STRIKE-TORN KITCHENER SEES NEW STREET FIGHTING

PROBABILITIES.
Moderate south-west winds; fair and warm. Saturday, moderate to fresh south-west winds; mostly fair and continuing warm with showers in some districts.

The Peterborough Examiner

HOME EDITION

VOL. LXXII., No. 105 — PETERBOROUGH, ONTARIO, CANADA, FRIDAY, MAY 4, 1934 — PRICE THREE CENTS

TOBACCO PROBE REACHES SWIFT CLIMAX

BRITISH TROOPS READY TO RUSH INTO HODEIDAH

Arabian Nomads Already Sweeping in From Desert, Looting City.

DEFENDERS FLEE.

Italy Orders Three Warships to Port to Protect Nationals.

CAIRO, Egypt, May 4 (C.P.-Havas). — The Imam of Yemen, variously reported as dead, alive, and crushingly defeated by King Ibn Saud, was said to-day to have addressed an appeal for help to King Fuad of Egypt.

(By Albert W. Wilson, Associated Press Staff Writer.)

LONDON, May 4 (AP)—British occupation of Hodeidah was threatened to-day because of the breakdown of the civil administration at that important South Arabian port as a result of the headlong flight of Yemeni hill warriors, before the conquering troops of Ibn Saud, ruler of Saudi Arabia.

Apprehension over the future ambitions of the powerful Ibn Saud in other parts of the Arabic world were overshadowed in British official quarters by alarming reports that a state of anarchy exists in Yemen itself.

Reports to-day said Ibn Saud's formidable military machine was in possession of a great part of Yemen—a state bounded by the Red Sea, the desert and British-controlled Aden.

New Threat Crops Up

It was indicated that the fighting between Ibn Saud and the Imam Yahya, ruler of Yemen, probably was over, but the danger of widespread disorders brought a new threat to the early establishment of tranquility.

Pending the restoration of order by Ibn Saud in Hodeidah and other towns evacuated by the retreating Yemeni, British official circles indicated it may be necessary for British authorities to take over control.

British armed forces already have been dispatched to the war zone to assure the saftey of foreign residents and interests.

It was indicated, Italy and France—whose Arabian connections compel their interest in the situation—may also make some move.

Meanwhile, Nomads of the desert are reported to be rushing into Hodeidah and looting the city, the capture of which Ibn Saud is reported to have made certain by putting the Yemeni to utter rout.

Rush Three Warships

ROME, May 4 (AP)—The Italian Government to-day ordered three light warships to Hodeidah to protect Italian subjects and property which may be endangered by the conflict in Yemen.

The order for the dispatch of the warships to the danger area came from Benito Mussolini as Premier and Minister of the Navy.

Airedale Pup Is Found Record Time

J. L. O'Connor, 496 Bethune Street, advertised the loss of an "Airedale pup, answers to name of 'Buzz.' Brass-studded collar. Any-harboring will be prosecuted. Phone 659W."—on Tuesday last.

One hour and three-quarters from the time The Examiner was off the press, to be precise at 5.45 o'clock on the same day, the dog "Buzz" was recovered as a direct result of the advertisement in The Examiner.

The Weather

With summer heat again to-day, the thermometer reached this afternoon 84 degrees in the shade, while the lowest last night was 50 degrees.—W.P.

Your Evening Smile

MISSING DAD

Mother (to small child): No, pet, your daddy is not dead. He's joined a golf club.

Trolley tours lasting a day or a week-end are being tried in Scotland.

Help Put Over Clean-Up Week in Peterborough

Peterboroughs annual Clean-Up, Paint-Up, Give-a-Man Job Campaign opens on Monday, and will continue all next week. Citizens are urged to co-operate with Relief Officer Metheral of they want a man to do odd jobs. Now is the time to clean-up the yards and remove the winter's dirt and also to paint-up and to hundreds of other jobs around the house.

MACE CAPTURED IN WAR OF 1812 TO BE RETURNED

Roosevelt Request to Congress Will Restore Trophy to Ontario Parliament.

TAKEN, BATTLE OF YORK.

Gesture to be Made at Time of Unveiling of U. S. Tablet in Toronto.

WASHINGTON, May 4 (A.P.). — President Roosevelt to-day asked the United States Congress to return the mace of the Parliament of Ontario, captured during the war of 1812, and now held at the Annapolis Naval Academy.

In a special message, Mr. Roosevelt called attention that on July 4 a memorial tablet to the United States forces killed in action will be unveiled in Toronto.

"The suggestion has been made," he said, "that it would be a gracious act for the United States to return this historic mace to Canada at the time of the unveiling of the tablet."

The message of the President follows:

"During the war of 1812 the mace of the Parliament of Upper Canada, or Ontario, was taken by the United States forces at the time of the battle of York, April 27, 1813.

Held in Naval Academy.

"That mace, which had been the symbol of legislative authority at York (now Toronto) since 1792, has been preserved in the United States Naval Academy at Annapolis.

"On July 4, 1934, there is to be unveiled in Toronto a memorial tablet erected by the United States daughters of 1812 to the memory of General Pike and others of the United States forces who were killed in action. The Mayor and Council of Toronto are providing the site for the memorial.

"The suggestion has been made that it would be a gracious act for the United States to return this historic mace to Canada at the time of the unveiling of the tablet.

"The face is a token of representative government, established at York nearly a century and a half ago. It symbolizes the orderly rule of such government in Canada, continuing from that day to this.

"Since the agreement of 1817, the two countries have by common accord maintained no hostile armaments on either side of their boundary; and every passing year cements the peace and friendship between the peoples of Canada and the United States.

"I heartily recommend to the favorable consideration of the Congress the enactment of a joint resolution authorizing the return of the mace to the Canadian Government."

Woodin Passes

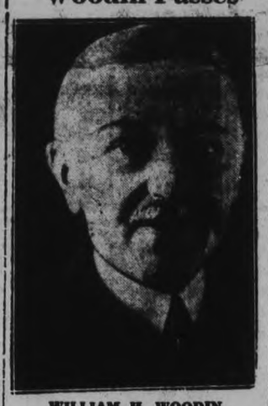

WILLIAM H. WOODIN,
Former Secretary of the United States' Treasury in the Roosevelt Administration, who died suddenly last night in a Manhattan hospital.

MARKETING ACT UNDER PRESSURE

Members Hope to Shove Controversial Bill Through House To-day.

DEBATE SALARY CUTS.

OTTAWA, May 4.—(CP)—Another drive to advance the controversial natural products marketing act through the House of Commons will be made today. The bill is in the committee stage and on its last appearance an appeal by Liberals to have it sent to the Agriculture committee met with a refusal from the government. Both Liberals and independents will press for numerous changes when the committee proceeds to consider the individual clauses.

Last night the House considered estimates for the immigration department and the Minister, Hon. W. A. Gordon, was met with demands for reduced expenditure in view of the reduced number of people entering the country. No progress was made. The salary reduction bill to continue the 10 percent civil service pay cut on all employees except those receiving less than $1,000 a year was also considered and little progress made.

Hon. T. G. Murphy, Minster of the Interior and superintendent of Indian Affairs, had better luck with his estimates and the House approved the votes for the Indian department. Numerous members offered suggestions as to the safeguarding of the interests of the Red Men, among them one from George B. Nicholson (Cons. Algoma East) that the territory in Ontario and Quebec North of the height of land be closed to white trappers.

SCENIC DRIVE IN ASHBURNHAM IS DISCUSSED

Board of Works Discusses Building Road Along Otonabee River.

COST NOT LARGE.

Higher Price of Road Oil is Blamed on the N. R. A.

Preliminary consideration of a proposal to build a scenic drive from the east end of Hunter street bridge along the river north to Nicholls Park was given by the Board of Works at a meeting last night. The project is to be studied as a possible field for relief work later this year.

Although last night was the first occasion on which the matter has been discussed officially, individual members of the Council, along with City Engineer Parsons, have been investigating the possibility of the drive for some time. The drive in all would be about three-quarters of a mile in length. A section of Driscoll Terrace and Ross street would be included in the route at present being considered, and two stretches of new roadway would be constructed as connecting links.

Following the east bank of the river, a considerable portion of the drive would pass over property owned by the Quaker Oats Company Having conversed with company officials, Mayor Denne and other members of the board who have taken an interest in the matter expressed the opinion that the Quaker Oats will be willing to offer indefinitely the use of the land for that purpose. The board asked Engineer Parsons to prepare a plan of the drive for submission to the Quaker Oats officials and authorized him to prepare an estimate of the cost of the project.

Cost Small.

Mayor Denne declared that the cost to the city would be very small, while considerable manual labor for unemployed would be provided. Chairman of the board, James Hamilton, pointed out that while

(Turn to page three)

Service Pays

TAYLORVILLE, Ill., May 4 (C.P.).—Dr. Campbell A. Stokes, 76, of Edinburg, who had the reputation of never refusing a call from the sick, left an estate valued at $160,000.

When he died a month ago, the physician was at the bedside of a five-year-old boy, whose arm had been broken.

A Fireman's Life

OMAHA, Neb., May 4 (C.P.).—An entry in the log book of Company 17, Omaha Fire Department reads:

"Thursday, May 3—Call answered to home of J. A. Stoll. Robin tangled in twigs and twine wound about radio aerial. Robin rescued by Captain William Bowes by means of ladder. Robin's leg broken too badly to heal; amputation performed and bandage applied. Robin last seen foraging among bushes."

That, says Captain Bowes, is just an incident in the life of a fireman.

STRIKERS FIGHT STREET BATTLE AT KITCHENER

One Man Has Skull Fractured and Many Others Are Injured.

TEAR GAS CONQUERS.

Police Badly Battered in Melee—Five Charges Laid.

KITCHENER, Ont., May 4 (C.P.).—A riot which broke out at the plant of the Lang Tanning Company this morning sent one man to the hospital with concussion of the brain and resulted in injuries to many others, among them being several police constables. Tony Killbasa, a striker, is the wounded man. He was struck over the head by a worker who used his heavy lunch pail with telling effect after he is alleged to have been attacked by Killbasa.

The latter is believed to have a fractured wrist, also P.C. Howelett, one of the seven policemen on the scene, suffered a fractured rib as a shower of stones hailed down on the officers. P.C. Schippling stopped one particularly large boulder with his hip, while only the hard helmets saved Constables Eddie Byrne and Bill Ferguson. Byrne was struck on the head by a heavy rock, while Ferguson got his head in the way of a coffee pot which some hard-pressed striker had thrown.

Tear gas and police clubs were used freely to-day, as the crowd of more than one hundred strikers and sympathizers threatened to overpower police women, screaming loud enough to be heard over a large part of the city, snatched up stones and charged in, only to be met by police in a counter charge. Clubs beat a tatto on many shoulders and arms, and finally tear gas brought an end to the melee after the seven officers had fought off the clawing, scratching attackers..

As a result of the wild melee, five charges of obstruction were laid by the police, four against men. Three of the men were remanded to jail until May 10. The fourth, Tony Killbasa, according to the police, is in the Kitchener and Waterloo Hospital, and he was similarly remanded and placed in the custody of the sheriffs. Mary Uhryn, also charged with obstruction, was allowed out on her own bail until May 10 on condition that she remain away from the Lang Plant.

The men remanded to jail are Thomas Fortuna, Thomas Koskall and John Szmigelski.

First Tourists Stay At Exhibition Park

A record for the early arrival of tourists in this section of the province was chalked up last night, with the arrival at the tourist camp at Exhibition Grounds of a party of tourists from Montreal en route to Toronto.

The party, which consisted of two married couples, according to Jack Gillespie, caretaker of the grounds, camped at the grounds overnight, leaving here early this morning.

AGED MAN IS GASSED COMPANION UNCONSCIOUS

TORONTO, May 4 (CP)—Peter Cunningham, 76, is dead, and J. Kennelle, 60, is still unconscious, victims of gas poisoning at a rooming house to-day. Then men, tenants on the third floor of the house, were found by the landlord. Tracing the fumes of gas, the landlord found Cunningham dead on the bed and Kennelle on the floor. A gas jet on a small stove was open and the room filled with deadly fumes.

BUYING TACTICS SAID CHALLENGE TO PARLIAMENT

Imperial Purchases Must Be Cleared Up, Stevens States Emphatically.

SERIOUS REVELATIONS.

Situation Tense as Committee Grows Dissatisfied With President's Answers.

OTTAWA, May 4.—(CP)—Declaring that the revelations of the tobacco purchases by the Imperial Tobacco Company were so serious as to challenge parliament and that the company would have to clear them up, Hon. H. H. Stevens put the situation definitely and in no uncertain terms, up to the company in the committee on mass buying and trade relations here today. Gray Miller, president of the firm, denied he was holding back information and promised to meet the minister's demands as far as possible.

The situation grew tense in the committee as members became dissatisfied with Mr. Miller's answers on the policies of his company in fixing prices at which it would buy the products of the growers, the minister, who is chairman of the committee, then brought the issue squarely before the witness.

The committe had reached a point where the matter of whether Canadian leaf competed with other Empire grown leaf in the British market was being discussed.

South African tobacco sold in the British market in 1927 for 17.8 cents and Canadian, 25 cents, said Mr. Stevens. In 1932, South African tobacco had dropped to 14.9 and Canadian to 12 cents. This price was paid notwithstanding that the 1932 crop was a finer type of tobacco than Canada had ever produced in her previous history.

"That," said Mr. Stevens, "followed your arbitrary cut in 1931, down from 30 to 22 cents. There is a sequence of events here which, in my opinion, would seem to indicate a control over the prices to the grower other than ordinary mercantile factors.

"I must say," declared the Minister, "that it is an appalling thing

(Continued on Page Three.)

SUGGEST TAXING UNSPENT MONEY

Would Attach Demurrage Stamp Equal to 1 p.c. of Bill's Face Value.

CHECK UP MONTHLY.

OTTAWA, May 4 (C.P.).—Continuing its study of the new Bank Act, the House of Commons Banking Committee meets to-day with two additional theories of reformed money before it. Yesterday the committee was presented with samples of a new form of money designed to literally "burn a hole" in one's pocket and impell its owner to spend it.

The sponsor was E. S. Woodward of Vancouver, National executive secretary of the Free Economy League of Canada. The money would have to be stamped every month and a demurrage stamp equal in value to one per cent. of the face value of the bill attached. Thus there would be no point in hoarding money and in order to avoid having to pay the tax people would rush to get rid of money as fast as possible and turn it into goods and services, business would pick up, unemployment would vanish.

The other witness yesterday was Gerald G. McGeer, Vancouver lawyer and student of social credit. He elaborated on the plan he had submitted to the committee earlier in the week for basing the volume of the country's currency on the value of the collective activities of the people rather than on gold.

His scheme was not identical with the Douglas plan, he told the committee. In fact he did not believe the Douglas plan could be worked into the form of a practicable statute.

New Organist

CYRIL RICE,
Whose appointment as organist at St. Andrew's United Church is announced. The choir is to give a concert in the church, under the direction of Mr. Rice on Monday next, with several assisting artists on the program.

MISS LANCASTER DIES SUDDENLY

Superintendent of Anson House Had Been Ill Only a Week.

ON ANNUAL HOLIDAY.

Miss Annie M. Lancaster, superintendent of Anson House passed away at Enid, Oklahoma today according to telegraphic information received by her friends in this city early this afternoon.

Appointed superintendent of the Protestant Home, now known as Anson House, 21 years ago on November 1st, last, Miss Lancaster left the city four weeks ago last Wednesday for her annual vacation. In the ordinary course of event, she had expected to resume her duties today.

After visiting with her only sister, Mrs. B. A. Kittredge at Tulsa, Oklahoma, Miss Lancaster left about two weeks ago, it is learned, to visit a nephew E. L. Kittredge at Enid. It was while she was with her nephew that she was taken suddenly ill, and had to be removed to hospital a week ago.

Miss Margaret Harrison, assistant superintendent at Anson House, by whom news of Miss Lancaster's death was received stated to The Examiner: "News of her illness was most unexpected. Miss Lancaster left here a little over four weeks ago in her usual good health to go on her annual vacation. We were hoping however, from letter we had received from Miss Lancaster and her relatives, that she was making satisfactory progress from her illness. We do not know what occurred at the last".

Secretary of Y.W.C.A.

Miss Lancaster was a native of Melrose, Ontario, but as an infant she went with her parents to Petrolia. She received her education in the Petrolia School and at the English and Classical School at Boston, Mass.

Before accepting her appointment as superintendent of the Protestant Home here in the year 1912, Miss Lancaster was secretary of the Y.W.C.A. at Niagara Square, New York. At one time she taught Old Testament history in Buffalo Y.W.C.A.

During her residence in this city, Miss Lancaster had been very prominent in various activities including the Women's Canadian Club of which organization she is a past president; the local Council of Women, and the Otonabee Chapter I.O.D.E.

She had served in executive capacity on all the above named organizations and was for years a member of the executive in the Women's Missionary Society of St. Paul's church. She was also a member of the Red Cross Society; the Army and Navy League; and the League of Nations.

A fine type of Christian woman she was held in widest esteem and affection, particularly by the inmates of the Protestant Home. Her hobbies were gardening, needlework and verse making.

While funeral arrangements are uknown to her friends in the city, it was believed probable that the remains will be brought to Petrolia for interment in the family plot.

Mines operated in the days of ancient Rome and discovered recently at Narni, Italy, are to be developed again.

A canal connecting the Severn and the Thames rivers is proposed in England.

DRIVER FAILED TO SEE LANTERN VICTIM'S BUGGY

Accident Unavoidable, Verdict of Coroner's Jury in Melville Fowler Fatality.

TRAFFIC LIGHT DIM.

Deceased Suffered Compound Fracture at Base of Skull, According to X-ray.

Finding that Melville David Fowler, 37-year-old Smith Township farmer came to his death as a result of injuries received in an accident on Highway 7, on the night of April 28 last, in a collison with an automobile driven by Clifford Hartman, a coroner's jury last night expressed the opinion that the accident was unavoidable.

Coroner Dr. T. W. H. Young conducted the proceedings, while Crown Attorney V. J. McElderry, K.C., examined the various witnesses.

Clifford Hartman, 23-year-old bank clerk in the local branch of the Canadian Bank of Commerce, driver of the car that was involved in the fatality was represented by A. L. Elliott.

Going into the witness box, Hartman gave his evidence in a straight-forward and convincing manner, and related that he had been driving towards Bridgenorth at a speed of about thirty-five miles an hour, when he suddenly came upon the buggy.

"I didn't see the buggy until it was right in front of me, then it looked grey just like the pavement."

"I Saw No Red Light"

Witness declared positively, "I saw no red light on the buggy," and expressed the opinion that the reason he had seen no light was because the lamp on the buggy was not lighted.

Provincial Constable W. Warren and Highway Traffic Officer A. E. Hornick, who testified how they had gone to the scene of the accident after first having interviewed the driver of the car at Nicholls Hospital, both gave evidence of having examined the buggy lamp.

The lamp contained plenty of oil, the officers testified, and lighted readily, but when closed the lamp smoked badly. Both agreed that the red glass on the lamp was badly smoked up, and that it was almost impossible to distinguish any

(Turn to Page 10, Please)

Sold Gold In Teeth To Get Money To Live

TORONTO, May 3.—(C.P.)—Rev. R. W. Ellis, of North Bay, yesterday told the Presbyterian Synod in Toronto and Kingston that he had been forced to sell the gold from his false teeth because of straightened circumstances in which he lived. He made the statement in explaining his inability to contribute to the church's pension fund. "I wonder if anyone can match that?" he asked.

Rev. Mr. Ellis said he had maintained a family of five for some time last year on $5 a week. This year he had received $10 a week while awaiting his grant from the Home Mission Board. He said he had to permit his insurance policies to lapse.

Rev. Stuart Parker declared if he had known of Mr. Ellis' predicament he would have assisted him.

Business conditions in Brazil are reported to be better than a year ago.

65,000 SCOUTS NOW ENROLLED OVER DOMINION

5,000 Badges Issued During Year for Specific Public Service.

VICEROY LAUDS PROGRESS.

Baden-Powell Praises Delegates for Bearing at World Jamboree.

OTTAWA, May 4 (C.P.).—Steady growth of the Boy Scout movement in Canada was reported at the annual meeting of the Canadian General Council of the Boy Scouts' Association held here to-day under the chairmanship of His Excellency the Governor-General, Chief Scout for Canada.

The year just ended was an active one owing to the special relief activities of the organization, which now numbers more than 65,000 boys and leaders. More than 5,000 badges were issued during the year to Scouts qualifying for specific public service.

Postponement until next spring of the visit to Canada of Lord and Lady Baden-Powell was confirmed, and plans for their entertainment previously made were carried over until next year.

A report was presented upon the participation of a representative patrol of Canadian Scouts in the fourth world Scout jamboree in Hungary, and a letter read from Lord Baden-Powell, stating that the Canadian Scouts had distinguished themselves by their bearing and Scout efficiency.

Australians Celebrate.

The holding of an international Scout gathering in connection with the 100th anniversary of the City of Melbourne, Australia, December 27-January 7, was announced in a letter from Sir Isaac Isaacs, Governor-General and Chief Scout for Australia, to His Excellency the Governor-General. The hope was expressed that a representative of small groups of Canadian Scouts would be able to attend.

The report of the Dominion Medal Board recorded the issuing of 28 medals and eight lesser recognitions awarded Scouts for life-saving. The silver wolf, the highest honorary Scout decoration, was awarded during the year to J. W. Mitchell, Provincial president of the Scout Association of Ontario; H. M. Jockel, assistant Provincial Commissioner for Wolf Cubs for Quebec; Julius H. Griffith, Provincial president for British Columbia, and District Commissioner Sidney Lightfoot of Souris, Man. Announcement also was made of the presentation to Hon. Vincent Massey by the National Council of the Boy Scouts of America of the highest American Scout decoration, the silver buffalo.

Right in Style

WINFIELD, Kansas, May 4 (C.P.)—Going through an old trunk, Mrs. P. L. Mitschler found a dress pattern she purchased 20 years ago and had never used.

She decided to make a dress by it.

Now neighbors are asking to borrow the pattern "because it's so stylish."

Dignity First

HADDONFIELD, N.J., May 4 (CP)—Pants is pants and skirts is skirts in Haddon Township, where the community fathers have passed an ordinance to emphasize the distinction.

A jail sentence of 90 days or a $50 fine is provided for the male who wears a skirt or the female who dons trousers.

JAPAN TO MAKE OWN DECISIONS ON PEACE IDEAS

Implies She Will Never Again Discuss Questions With Western Powers.

RESPECTS TREATIES.

Wants No Repitition of Geneva Incident When She Quit League.

(By Glenn Babb, A.P. Foreign Staff.)

TOKYO, May 4 (A.P.). — Foreign Minister Koki Mirota voiced a vigorous expression of Japan's new "hands off China" policy to-day and implied that Japan proposes never again to discuss the question of peace in the Far East with Western Powers.

Addressing the annual conference of Prefectural Governors, the Foreign Minister declared that Japan refuses to submit to a repetition of what happened at Geneva in 1932 "when unfortunately Japan's opinions concerning the maintenance of peace in Eastern Asia were rejected —compelling us to secede from the League of Nations."

Although Hirota mentioned only Geneva in this, his first public expression on the Tokyo Government's recently enunciated policy toward China, there was a strong implication that Japan intends never again to debate Oriental questions on equal terms with the Occident as she did at Washington in 1922 when the Nine-Power Treaty was framed.

Exchange Views.

Referring to the Powers' treaty rights in China, Hirota said that "if necessary, Japan is willing to exchange views individually with the Powers concerned about their rights and interests."

But, recalling Japan's difference with the Occident which led to her departure from Geneva, he added:

The Foreign Minister restated the main points in recent declarations through which Japan answered the question of Great Britain and the United Sates concerning her policy in Eastern Asia.

Hirota reiterated that Japan respects existing treaties and the rights of other Powers in China.

Then he added:

"Japan is the principal protector of the stability and the peace of Eastern Asia.

"It is Japan's mission to maintain peace and order in Eastern Asia in co-operation with the other countries of the Far East.

"Japan sincerely desires the unification, integrity, and prosperity of China which can be attained only through China's own self-awakening efforts."

PREMIER HENRY HINTS ELECTION DATE END JUNE

Expected to Set Day and Dissolve Legislature Within Week, 10 Days.

ESSEX LIBERALS SPLIT.

Henry Demands Hepburn Reveal Beauharnois Fund Share.

TORONTO, May 4 (CP)—Political issues were submerged to-day as party ranks buzzed with talk of the election date, which Premier George S. Henry intimated at the Toronto Conservative rally would be around the end of June.

There were a lot of forecasts going around, some placing the voting on June 21. The Mail and Empire to-day said it had learned on good authority the Premier would name the date and dissolve the Legislature within a week or ten days. June 27 and June 28 were other predictions.

Two Liberal candidates still remained in Essex North. Mitchell F. Hepburn has endorsed A. A. Marentette as the candidate, but Dr. P. N. Gardner considers himself the official candidate and he intends to remain in the race.

Mr. Marentette was chosen at a Liberal rally in Belle River last Tuesday night, while Dr. Gardner was named candidate in Tecumseh last June at a convention addressed by Mr. Hepburn. The executive of the North Essex Liberal Association split on the question, with the result the convention which chose Mr. Marentette was called.

Backs Gardner

Alfred Quenneville, President of the association, has declared Dr. Gardner the official candidate and refuses to recognize the Belle River convention or its choice.

Rumors of an independent candidate appearing in Windsor-Sandwich riding are heard, with Mayor Arthur Reaume of Sandwich mentioned as the man. Although he had been reported a nominee for the Liberal convention Thursday night, his name failed to appear, with the result he is rumored planning entry as an Independent.

Some political circles consider there is a possibility the Conservatives will throw their support to the Independent candidate if he appears instead of placing their own standard-bearer in the riding.

Austin B. Smith, present member in the Legislature, is believed assured of acclamation as nominee for Essex South when the nomination convention is held on May 11 at Kingsville. He will face Lambert Wigle, Liberal candidate, on the voting day.

Beauharnois Involved.

Beauharnois questions have lined themselves in the campaign with beer and wine, McCaughrin charges and other issues. Premier Henry shoved Beauharnois into the field when he asked Mitchell F. Hepburn a few questions at the huge Conservative rally last night.

Premier Henry wanted to know "how much money has come from the Beauharnois site to reinforce the financial purse of the Liberals." He also wanted to know "how much of the $750,000" was given Mr. Hepburn for campaigning purposes.

The Co-operative Commonwealth Federation found a supporter in Professor J. King Gordon of the United Church College, Montreal, who addressed a political gathering at Kingston. He said the C.C.F. offered "a definite solution to basic causes of social injustice."

Silence Golden

MIAMI, May 4 (CP)—Because of a motto he found pasted in his father's desk years ago, Roger Babson, statistician, did not discuss the New Deal when he addressed students of the University of Miami.

The motto, Babson said, was as follows: "The codfish would nevxer have been caught if he had not opened his mouth"—and so Babson talked of other subjects than the New Deal.

CONSERVATIVE STEAM ROLLER IS BEING OILED

Henry Predicts Victory Will Be His "Before First of July."

BATTLE IS ON.

Has No Apologies to Make For Record Premier Tells Rally.

By JACK HAMBLETON
Canadian Press Staff Writer

TORONTO, May 4.—(CP)— The Conservative steam-roller which for nearly 30 years has crushed all opposition in Ontario is gathering force today for another test. Within the next six weeks or two months, Premier George S. Henry will guide the machine on the election path. The exact election date is still a mystery, but to 2,000 cheering supporters the premier last night declared victory would be his 'before the first of July' and thus gave the first definite intimation June would be the month.

Without mincing words, the premier slashed into detractors of his administration and, in passing, asked Mitchell F. Hepburn, Ontario Liberal leader, to tell the province: 'How much money has come from the Beauharnois site to reinforce the financial purse of the Liberals in this province? How much of the $750,000 was passed on to him for campaign purposes."

"I think," said Mr. Henry, "this is a fitting question. Mr. Hepburn should tell what his personal interest was and how much he got. There is evidently mud in the valley of humiliation."

The Battle is On

All day long the probable election date had been discussed. There was a buzz of interest when the premier rose. Referring to the polling day, he said: "I haven't fixed any date yet but feel like saying, in an old biblical phrase, 'look to your tents O Israel, for the battle is on.'" Again later he declared everything pointed to success "before the first of July" and this time his followers roared their approval.

The government was going to the country, he said, without any apologies to make for its record. True, money was being spent in considerable amounts, but it was being utilized for rendering service to the public of the province and to development of natural resources. Opposition claims that government expenditure could be reduced 50 percent were ridiculed by the premier, who challenged Mr. Hepburn to show how it could be done.

All Cabinet Ministers?

"Power and promises at any price," was the slogan of the Liberal leader, Mr. Henry continued. Mr. Hepburn, he said, had promised practically every Liberal candidate a cabinet position, and if the Liberals did assume power there would be a 'legislature of cabinet ministers without any followers."

The province of Ontario, he said, "has some horse sense left yet," and would hardly accept leadership from a "'young jockey on a horse that has been beaten eight times," referring to Mr. Hepburn and the Liberal party. For nearly 30 years Ontario had been governed wisely by Conservative administrations.

Col. Price declared the oppostion groups were composed of all sorts of parties and peoples. At one Liberal meeting in South York, the Internationale had been sung and the chairman had stated to the speaker "that's fine, you join in our songs and we'll join in with yours."

The Conservative party, according to Mr. McCrea would swing into line with "vigor, vim and punch which will carry us to victory" at the polls. No "disunited quadrility" could be entrusted with the governing of Ontario; instead the Conservative administration must still carry on the work it had been doing. He struck an optimistic note with the declaration periods of prosperity were always preceded by rapid development of mineral resources, and declared the present activity in Northern Ontario gold fields presaged the better days to come.

Hog Quotations In Peterborough

FRIDAY, MAY 4, 1934.

Canada Packers quote:

Bacon hogs — F.O.B., $7.60; off truck, $7.75.
Selects, $1 per hog premium.
Sows 3c off bacon prices
Dressed Hogs— Head on, $12.50; headless, $13.00.
Cream—No. 1 (on truck). 21c.
No. 1, delivered, 22c.
Special, 2c per lb. premium.

TOBACCO FIRM'S HUGE PROFITS ARE DISCLOSED

Investment of $25,000 on National Firm Brought Imperial $1,375,000.

IN 5 YEAR PERIOD.

Stevens' Mass-Buying Committee Checks Up on Company's Financial Set-up.

OTTAWA, May 4 (C.P.)—For an initial investment of $25,000 representing a 50 per cent interest in the National Tobacco Co., the Imperial Tobacco Company has in the past five years received dividends aggregating $1,375,000 according to Grey Miller, president of the Imperial Company, who testified before the Stevens mass buying committee here yesterday. Mr. Miller's statement came in an interrogation by Norman Somerville, committee counsel.

The Imperial Co. had received the $25,000 back, in National Co scrip while, at the same time, the value of the shares acquired had become $2,000,000. Taking a survey over the past 10 years, the dividends paid to the Imperial on their initial investment was in excess of $2,000,000 Mr. Somerville brought out.

Financial Set Up

The committee questioned Mr. Miller closely on the financial set up of the company. Actual cash put into it amounted to $14,162,747.20. Over a period of nearly 40 years, however, through acquisitions of other companies its present capital structure was $63,733,309 although the market value of Imperial Tobacco stock yesterday was in the neighborhood of $100,000,000.

Representatives of the Imperial Tobacco Co., the Rock City Tobacco Co., and certain tobacco growers had been in conference in an effort to smooth out their difficulties, said Hon. H. H. Stevens, committee chairman, at the opening.

These gentlemen made considerable effort to come out to an understanding, said Mr. Stevens. No plan of agreement had been reached. There was one notable exception, the Macdonald Tobacco Co., he had been informed, refused to participate in any effort to arrive at an understanding and would not attend the conference.

He had received personally from the Imperial Tobacco Co. and the Rock City Tobacco Co. what might be termed their "views," but in neither case did these views indicate a definite or satisfactory understanding.

The effort that was made indicated it was within the realm of possibility that these various parties by getting together further with some assistance from a government official might arrive at a plan of settlement; but no such official was available. The committee might keep this angle of the situation in mind.

16,000 Shareholders

Mr. Miller told the committee he believed it was not a mistatement of fact that the financial stability of Canada was one of her most precious possessions. There was a vast amount of foreign capital invested in Canada, he said. Destruction of the confidence of foreign investors in Canadian enterprises would work incalculable harm to every citizen of the country. There were more than 16,000 shareholders of his company resident throughout the world, of which 3,500 resided in Canada. Shares of the company were held in 46 countries of the world.

The success of the Imperial Tobacco Co. of Canada during the past few years of stress had contributed to some modest degree to the confidence of residents and non-residents in the financial stability of Canada as a whole, Mr. Miller thought. He suggested the committee permit the company to preserve a degree of privacy in relation to confidential details of its business which would have no bearing on the principles at issue and a disclosure of which could serve no purpose.

DELORO WOMAN IS FINED $200

Follows Raid on Home, Police Finding Quantity of Liquor Mash.

MT. HOPE HOME BURNS.

TWEED, May 4. (Examiner Correspondence).—Charged with having a mash suitable for the manufacture of illicit liquor, Mrs. John Cross, Deloro, was found guilty and fined $200 and costs in the county police court before Magistrate Casement at Madoc on Wednesday. The fine was paid.

The case followed a raid and search of the Cross home by the R.C.M.P. assisted by the Provincial Police. A large quantity of mash apparently recently mixed in a large barrel, was destroyed by the authorities.

Fire completely destroyed home and contents of Wilson Boomhorner, of Mount Hope, near Arden on Sunday. Very little insurance was carried on the property.

Damage of $300 was done at the home of Harry Letch, Tamworth, on Wednesday, when the radio in his home caught fire from some unknown cause. It was completely wrecked, while some damage was done by smoke and water. Mr. Letch resides at the C.N.R. station at Tamworth.

John Dwyer of Hungerford township while working for Felix Courneyea, accidentally gashed his foot with an axe on Wednesday. The wound was such that it required three stitches. Dr. Dale treated the injured man.

Gardner Harton of Flinton who has been undergoing treatment for a fractured leg had a plaster cast applied and expects to return home at the end of this week.

Peterboro Included Ottawa Fair Area

OTTAWA, May 4 (CP)—Directors of the Ottawa Winter Fair today had decided the district for the fair should be that part of Ontario east of and including Peterborough, Haliburton, Northumberland, Nipissing and Temiskaming Counties, thus making it a regional fair.

A reciprocal agreement with directors of the Lachute, Que., Spring Fair, which is being held from June 13 to 16 also was approved. Exhibitors from the Ottawa Fair region will be allowed to enter the Lachute Fair, and in return entries from certain counties in Quebec in the Ottawa Valley will be received at the Ottawa Fair.

In search of adventure in the Far East, Lady Isabel Blunt-Mackensie and Miss Daphne Day, society women of Chichester, England, recently left Liverpool in a cargo boat as members of the crew.

The Tombigbee river is one of the chief rivers of Alabama.

Last chance MEN!
SATURDAY IS THE LAST DAY TO GET ONE OF THESE
Tailored-to-Measure
SUITS 17.75
LOUIS GREEN 432 George St.

ADVERTISE IN THE DAILY EXAMINER

BUEHLER BROS. LIMITED
387 George 50c MEAT ORDERS DELIVERED FREE Phone 3680
DON'T MISS THESE EXTRA MEAT SPECIALS FOR SATURDAY

LOIN VEAL STEAK 15c lb.
LEG VEAL STEAK 19c lb.
LOIN VEAL CHOPS 15c lb.
VEAL
VEAL LEGS
VEAL ROLLS
VEAL RUMPS
SHOULDER VEAL CHOPS
13c lb.

BLUE BRAND BEEF
BLADE ROAST or SHORT RIB
12c lb.
CHUCK ROAST - - 9c | SHOULDER ROAST - 9c

FRESH CREAMERY BUTTER 2 lbs. 45c

YOUNG PORK—FRESH CUT AND LEAN

LEAN PORK BUTTS	FRESH PICNIC HAMS	PORK LOIN ROAST	MEATY SPARE RIBS	PORK TENDER-LOIN
17c lb.	13c lb.	20c lb.	10c lb.	25c lb.

SLICED BOLOGNA	VEAL SHANKS	VEAL KIDNEY	VEAL STEW	RIB BOIL
2 lbs. 25c	5c lb.	2 lbs. 25c	6c lb.	7c lb.

SMOKED PICNIC HAMS While They Last 13c lbs.

Select any cut you wish from our window.

BUEHLER BROTHERS

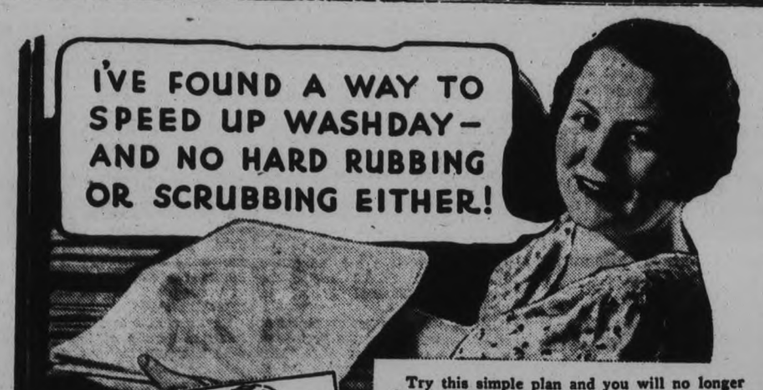

Try this simple plan and you will no longer dread washday. Soap the clothes in the usual way with Pearl White Naptha Soap, then soak them overnight in cold water. While you sleep Pearl loosens the dirt so completely that hard rubbing and scrubbing are unnecessary. Next morning a quick, easy wash and thorough rinse will give you the freshest, cleanest wash your heart could desire. Pearl White Naptha actually does the hard work for you. It makes such a difference to washday.

"I've been housekeeping for over 30 years. I like to iron clothes washed with Pearl White Naptha because I can be proud of the results. They are so sparkling and white and undamaged by rough handling in the washtub."

"I used to despair at the rubbing and scrubbing needed to keep the children's clothes clean and smart. Since I found Pearl White Naptha I don't mind how many clothes they soil. The wash is so easily and quickly done."

"I've found that cheap bar soaps are expensive in the end. With Pearl White Naptha there's no damage from hard rubbing and scrubbing. It costs a fraction more than common makes but it's a real quality laundry soap."

There are many reasons why you will prefer Pearl White Naptha. It costs so little for a laundry soap of quality and its pure whiteness and clean, fresh smell will delight you. There's nothing like it to ensure a cleaner, sweeter wash in a shorter time.

DOROTHY MARTIN IS WINNER W.C.T.U. ORATORICAL CONTEST

Competition Proves Interesting Feature of Open Temperance Gathering.

PRESENT PRIZES.

An event of much interest to both junior and senior Temperance workers, was held last night in the Sunday School hall of George street United Church. This took the form of an open meeting and was sponsored by the local union of the W.C.T.U. with the president, Mrs. J. H. Rowe, in the chair. A short devotional period opened the meeting, Mrs. R. Bamforth leading in prayer.

The chief purpose of the gathering was the presentation of prizes and medals won in the recent contests held under the educational department of the W.C.T.U.

The oratorical contest proved an interesting feature of the evening, when six girls including Beryl Johnston of All Saints' Anglican, Aileen Winslow, George street United, Sylvia Boorman, Murray street Baptist, Margaret Rae, Mark street United, Marie Casey, St. James' United, and Dorothy Martin of Trinity United churches, competed for the silver medal.

Declare Winner

The judges, Mrs. J. E. J. Millyard, Mrs. L. J. Pettit and Miss Connie Wagar, found it no easy task to decide upon the winner but the decision as announced by Mrs. Pettit, went to Dorothy Martin of Trinity Sunday School.

In making her report, Mrs. Pettit complemented the youthful competitors, all of whom were under thirteen years of age, upon their excellent expression and fine memory work.

Temperance Appeal

Miss C. Rosamond Duff, field secretary of the Dominion W.C.T.U. was present as guest speaker and delivered a stirring temperance appeal. Miss Duff outlined the work of the W.C.T.U., paying tribute to its founder, Francis E. Willard. She declared that with all the forces banded against temperance and prohibition the women are not discouraged and have a definite program of campaign.

The "Do everything" policy of the W.C.T.U. is based upon the 146th Psalm the first verss of which are the keynote of praise and the following verses outline the plans This was Frances Williams' 6 beloved Psalm upon which she planned her great mission.

Poster Prizes

As follows: First, Mary Duncan, Queen Alexandra School; Second Doris Frost, Prince of Wales and June Aronmstrong, Queen Alexandra. The third prizes went to Lyle Glover and Stanley James of Prince of Wales, and Jack Graham and Irene Simpson of King George.

The awards for the scientific temperance held last fall were also made, with special prizes going to Annie Elliott, Warsaw; Doris Inkpen, Park Street Baptist; Laura Meals and Winifred Hunter of Springville. The thirty-six contestants who entered, represented the Sunday Schools at George Street United, Park Street Baptist, Murray Street Baptist, Mark Street United, Springville and Warsaw.

As a fitting conclusion to the evening was the pageant "The Awakening of Mrs. Jones" presented by the Young People of Gilmour Memorial Church and directed by Mrs. R. D. Wright. The solo parts in the pageant were well taken by Mrs. E. Wand, with Mrs. G. X. Tyler accompanying at the piano.

The pageant gave a vivid picture of the work carried on by the W.C.T.U. in its various active departments. Effective costuming and the fine interpretation of he offices represented by the large cast of well-trained characters, made this pageant a most impressive one. Mrs. Tyler, who has charge of the Young People's work of the W.C.T.U., gave a brief resume of her very successful beginning in this branch, and is very hopeful for the enterprise in the future.

During the evening delightful guitar music was provided by the Aloha Serenaders, pupils of Miss Ludbrooke.

Mrs. Rowe, the president, expressed the thanks of the W.C.T.U. to all those who assisted in making the evening so great a success and the gathering was dismissed with prayer by Rev. Mr. Tyler.

BUYING TACTICS SAID CHALLENGE

(Continued from Page 1)

to me that I see no explanation for it.

"Explain this to me; in the United States, where Harrison is the dominating factor, the price fell from ten cents to seven cents in 1931; and in that same year, Lee, who was associated with Harrison, comes to Canada; and there is a drop from 30 to 20. There is a significance, I may say, a sinister synchronization of facts, Mr. Miller, and we are not getting the explanation," said Mr. Stevens.

"I told you yesterday—and I can't impress this too strongly, we have here in this evidence from the growers statements that challenge Parliament, and Parliament stands challenged to justify the treatment the growers got; and the man who sits beside you came from the United States and, by the way, it would be well to read what Mr. Roosevelt said of the prices received by the growers there.

"Your brief does not answer the vital points. That is the difficulty with the brief; and that is the difficulty with you this morning."

Mr. Miller asked if an opportunity could be afforded him to "make a fair statement—to try to put it down in a fair way. If you have any feeling we are holding back anything, I wish you would get that out of your mind," he added.

Between Two Fires

"I think you are confronted with a serious difficulty. If you answer our questions frankly and to the point, the answers must cast reflection on your staff," said Mr. Stevens. "And you can't have it both ways. That is the way it appears to me from the evidence from the other side. We have had other evidence, and I don't disbelieve these men. They impressed the committee very strongly. And these are other facts—the facts of the Sutherland report and in your own brief. All these question ought to be and must be answered," the Minister said.

Conferences between Mr. Harrison, in charge of all buying of leaf tobacco for the British American Co., who was in New York in 1931 and Mr. Buell in a similar capacity for the Imperial Co., had aroused the curiosity of the committee earlier.

Why Consult U. S. Official?

"Why should you consult someone in the United States as to what you should pay in Canada for leaf tobacco?" questioned Mr. Somerville. The British American Co. did not buy Canadian leaf tobacco.

Mr. Harrison had a knowledge of world conditions in leaf tobacco and the conversations were to get a world picture, replied Mr. Miller. He denied these conferences were for the purpose of fixinf the price in Canada, but admitted Mr. Harrison had said the prices which were being paid in the first week of 1931 of 30 cents per pound were too high. The British American Co. held a large number of shares in the Imperial Co., and their buyers being here his company wanted to avail themselves of his knowledge.

Not Satisfactory

Protests the explanation was unsatisfactory followed. "His answers are unsatisfactory," objected J. L. Ilsley (Lib., Hants-Kings). "If he has no other explanation, then he has no explanation."

"The point counsel has been pressing is of great importance," said Mr. Stevens joining in the protest. "Here we have a Canadian product largely consumed in Canada, and we would like to know just why a very powerful influence in the United States should be consulted in regard to the price to be paid for Canadian tobacco."

The question of instructions to lower prices given in Montreal at the end of the first market week in the 1931 season to Mr. Lee, who had just entered the services of the Imperial Co. as buyer, figured in the discussions. Mr. Lee had had experience with growers in Kentucky.

The committee will meet again on Tuesday.

Suggestion Incorrect

Suggestions made by counsel at yesterday's proceedings of circumstances relative to the purchase of the 1931 crop were incorrect, said Mr. Miller.

He denied 1931 crop prices had been dropped suddenly within a week from 30 to 20 cents. "We did not reduce our top prices in 1931 or in any other year," he said. The top price was offered for the best quality. When his company paid 20 cents per pound for tobacco, it was for tobacco worth 20 cents per pound.

"In your judgment," commented Mr. Sommerville.

The higher prices paid for the 1930 crop as compared with the 1931 crop were "not wise or good" for the industry, said witness.

"Do you mean the growers, too?" questioned Hon. H. H. Stevens, committee chairman.

The 1930 prices were not good for the growers in the long run, replied witness.

There was no relation between the top price or the general average price in a tobacco season, said Mr. Miller.

Witness went on to explain that F. R. Gregory was the senior officer in charge of the purchasing of tobacco leaf in 1931, with Mr. Lee junior to him. Lee, however, did not direct these operations.

Average Below 14 Cents

Gregory was given instructions with regard to the 1931 crop to purchase at a top of 30 cents but to have the average below 14 cents.

Mr. Miller said that 36.5 percent of the Imperial's purchases was made at 27.65 cents. At the end after the opening of the market in 1931, Mr. Lee had gone to Montreal and discussed the situation with Mr. Buell. He then returned to Delhi with a confirmation of the instructions to Mr. Gregory.

The total purchases in 1931 averaged 22.97 cents per pound.

"I was astounded by the charges made with regard to the statements attribued to Mr. Lee in the hotel at Tillsonburg," said Mr. Miller. "Mr. Lee says there is no foundation for these charges."

Mr. Lee had had wide experience in buying tobacco. All the producers spoke highly of his operations. Mr. Hiller repeated that 36.5 of the purchases were made the first day. A total of 63 percent of the purchases had been made in the first week, while over 90 per cent had been contracted for by the end of the second week.

Price Slump Starts.

Mr. Sommerville took Mr. Miller over the list which the latter had filed with the committee, giving the average purchases and prices from day to day in the fall of 1931. On Tuesday, October 6, the market had opened and 3,774,400 pounds of tobacco had been bought at an average of 27.65 cents per pound.

"That may include different grades," suggested Mr. Sommerville.

"Yes, sir."

"On Wednesday, October 7, the average was 26 cents," continued Mr. Sommerville. "On Thursday it was 22, Friday 20, and on Saturday 19 cents per pound."

"After Mr. Lee's visit to Montreal, the price went down to 18 cents on the following Monday. On Tuesday, it became 19; on Wednesday, 16; on Thursday, 16; on Friday, 16; and on Saturday, 17 cents.

"On the next Monday," Mr. Sommerville continued, reading from Mr. Miller's list, "the price was 16; on Tuesday, 15, and on Wednesday, October 21, the average price was 15. So, from October 6 to October 21 you have these variations of the average price.

"I observe no further buying done from Otober 21 to November 8, and in the meantime may I draw your attention to what happened? The farmers of the district, aroused by the prices paid, approached the Ontario Government for asstance. You know that?"

"No, sir."

The Price Jumps.

"I am told that was a fact. When that became known—that assis ance was going to be given—on November 8 your average prices jumped from 16 cents to 23 cents per pound."

Mr. Miller declared he thought Mr. Sommerville must be confusing his facts respecting the Ontario Government.

"In 1931 there was that promise," insisted counsel.

"What was the promise?" asked Mr. Miller.

"That there would be assistance given to the growers so that they might hold their crop against this depreciation in prices."

"We have no knowledge of that," said Mr. Miller.

"How do you account for the jump in the prices from October 21 to the 23 cents at which the market opened on November 8?" asked Mr. Sommerville

"I tried to explain," said Mr. Miller. "We buy the best crops we can at the top price. Later on, if we come across better tobacco we pay a better price."

"Do you want this committee to believe that from October 8 to October 21 you did not run across these better crops?"

"No, I don't make that statement," said Mr. Miller. These prices were the average of the day, he added.

"There is a 50 per cent. increase in your average after the landslide," commented counsel.

"Don't you think that qualities have a bearing on it?" asked Mr. Miller.

Mr. Sommerville read out the quantities purchased and the prices paid. A total of 35,000 pounds had been bought at 23. Next day, 65,000 pounds were bought at 16.89. Next day the total of 124,000 pounds had been bought at 23.23. Why the variation? counsel asked.

"Because of the qualities of the tobacco in our judgment," replied Mr. Miller.

Resurrection From Death, Puppy Barks For Food

Literally in his "second life" after being asphyxiated with poison gas. Thirteen, fox terrier puppy being used for a life and death experiment by Dr. Robert Cornish, University of California scientist, at his laboratory in Berkeley, is pictured actually sitting up to eat after barking for food. The photo was made 14 days after the terrier had been officially pronounced dead by asphyxiation. Dr. Cornish resurrected the puppy and has kept it alive with injections of adrenalin, powerful heart stimulant, and heparin, a solution mixed with the blood of another dog.

Nobody Wants Soviet Exile

Apparently untrouoled by efforts of France to deport him and by the reluctance of Turkish government to grant him sanctuary, Leon Trotsky, Soviet exile, plays with his dogs at his villa near Royan. Insert, Madame Trotsky, who lives in exile with her husband.

POLICE SERVICE.

PITTSBURGH, May 4 (C.P.). — Pittsburgh's Mayor, William N. McNair, has proved himself something of a rough-rider.

After visiting Central Police Court he found himself without transportation. Stepping into the street he hailed Lieut. Edward Kirby bounding along astride a motorcycle.

The Mayor hopped into the side car, and curtly said:

"City Hall, Lieutenant."

SCHOLARSHIP FOR QUEEN'S

KINGSTON, Ont., May 3. (CP). It was announced this afternoon that Queen's University has been presented with a sum of money to provide for a scholarship valued at $100 to be awarded annually, by Isaac Cohen, proprietor of a buttery company. The scholarship will be open to students registered in the faculty of applied science.

SCENIC DRIVE IS DISCUSSED

(Continued from Page 1)

the work might be started this year, it could be spread over two or three years. The route offers ideal scenic possibilities and, as well, a shortened link of communication between the north section of East City and Hunter street bridge would be provided, he said.

Specifically, the drive over the route considered most practical after a preliminary study would commence at the east end of Hunter street bridge and follow the shore north to the Driscoll Terrace angle. Continuing along Driscoll Terrace to the Douro street corner, it would proceed around the bend of the river close to the bank as far as Hazlitt street. Ross street would be followed into the park.

Tender for Oil.

Alderman Hamilton announced that only one tender for street oil had been received. It was from the Imperial Oil Company, quoting eleven and one-half cents per gallon. Several members voiced protests at the fact that the price was two cents a gallon higher than that asked last year and opined that the city is to be a victim of the NRA. The chairman and Mr. Parsons were empowered to purchase the oil which will be required for this summer, securing it, if possible at a price more advantageous than that quoted in the tender.

A tender by the Thomas A. Rehill Company to supply cement at $2.08 per barrel without sacks was approved.

City Engineer Parsons outlined the work which is under way in the city at present. Repairs to a section of road in Jackson Park which were halted by the freeze-up last fall are to be completed. Park Hill road is to be re-surfaced at the Aylmer street corner and Sherbrooke street from Park street to Monaghan road is being serviced. Grass seeding will be carried out where top soil has been placed in James Stevenson Park.

On the recommendation of Mr. Parsons, the board decided to discontinue dumping of materials other than those which can be burned on the dump at the foot of Simcoe street. In the future the city property to the east of James Stevenson Park in East City will be used.

Because the fish have suddenly and mysteriously abandoned their usual haunts near Upper Lochfyne, Scotland, herring fishermen have had to give up fishing for the season and may face want.

PROFESSOR WITH BRILLIANT RECORD HEADS BISLEY TEAM

Lt.-Col. H. F. G. Letson Won Honors During War

(By Central Press Canadian)

VANCOUVER, May 3. — Lieut.-Col. H. F. G. Letson, M.C., of Vancouver, who has been appointed commandant of Canada's 1934 Bisley team, is assistant professor of mechanical engineering at the university of B. C., and former officer commanding the First B. C. Regiment.

A native son of Vancouver, he has mixed university and military pursuits since 1916, when he was a student at McGill College here. He left his books to enlist in the 196th Western Universities Battalion as a private, soon winning promotion. In 1916 he joined the 54th Battalion in France as a lieutenant.

Wounded at Vimy Ridge in March 1917, he was awarded the Military Cross for gallantry in that action, and was invalided eo England.

After the war he resumed his studies at the university, completing his B.Sc. degree. He went ot London University for his Ph.D., in mechanical and electrical engineering, and later won an appointment to the staff of U.B.C.

Before the war he took a prominent part in student affairs and was a member of several college athletic teams. His war time injury prevents his continued participation in athletics, but he has always been a keen and an accomplished rifle shot.

LT.-COL. H. F. G. LETSON, M.C. Commandant of Canada's 1934 Bisley team.

Here's Value and Variety in

SUMMER WEIGHT - SUITS -

$19.75

FLANNELS
TROPICAL WORSTEDS
SEA SUCKERS
SPORT TWEEDS, and
MEDIUM WEIGHT WORSTEDS

The temperature is rising (and so are prices), but comfort will be the most predominating thought in every man's mind.

Assembled here you get the greatest selection in the city of all the popular light-weight garments and Summer Suits, whatever your desire may be. All are faultlessly tailored by Fashion-Craft, but they must be seen to be appreciated.

THE LABEL IS YOUR GUARANTEE.

Fashion Craft Shops LIMITED

B. A. HICKEY, Manager 390 GEORGE ST.

SEE CONTROL OF PRODUCTION REMEDY TOBACCO INDUSTRY

President of Imperial Company Presents 11 Point Summary of Survey.

STEVENS PROBE

OTTAWA, May 4 (C.P.)—Control of production was the remedy for the problems in the tobacco industry, Grey Miller, president of the Imperial Tobacco Co. of Canada Ltd., told the parliamentary price spreads and mass buying probe yesterday.

An 11-point conclusion of his survey of the industry was put before the inquiry by the tobacco company head as follows:

1—In the past few years the production of Canadian tobacco has exceeded by 36 per cent to 44 per cent the total Canadian consumption of domestic and foreign leaf tobacco manufactured in Canada into cigars, cigarettes, plug, snuff, smoking and chewing tobaccos.

2—In the past few years the production of Canadian tobacco has been from 49 per cent to 60 per cent in excess of apparent world consumption of Canadian tobacco.

3—Production of flue-cured tobacco for the five years 1924 to 1928 averaging six and one-quarter million pounds, has been increased to an average of 23,500,000 pounds in the five years 1929 to 1933.

Too Much Flue-Cured

4—The problem of overproduction is primarily due to the increased production of flue-cured tobacco.

5—An important potential market for Canadian leaf tobacco exports may be found in Great Britain.

6—Canadian leaf tobacco must meet competition of other empire leaf tobacco in Great Britain on an equal footing.

7—Canadian leaf tobacco constitutes only a small percentage of the total of leaf tobacco withdrawn for consumption in Great Britain, and represents approximately 15 per cent of empire leaf tobacco so withdrawn.

8—The high price of Canadian leaf in relation to prices of other empire leaf has been an effective deterrent in extending the use of Canadian tobacco in Great Britain.

9—The duty of 40 cents a pound on leaf tobacco imported into Canada ranging from 208 per cent to 372 per cent protection on comparable prices of U.S. flue-cured tobacco has been responsible for the high prices paid for Canadian leaf tobacco in years when production was less than consumption.

10—Any commodity returning an unusual profit thereby encourages exploitation and frequently results in overproduction.

11—Production of flue-cured tobacco in Canada has been exploited to the point of over-production.

Home and School Association News

KING EDWARD SCHOOL.

The April meeting of the King Edward Home and School Association was held on Monday evening. The president, Mrs. S. Gillespie, opened the meeting with the Lord's Prayer. The secretary's and Treasurer's reports were read and adopted and several items of business discussed. A musical program was presented by the pupils of Miss Searles, those taking part were Paul Meeks, Laura Lee, Ruth Smith, Elsie Chambers, Margaret Arnold Francis Wells, Aileen Selion, Hazel Scriver. Dr. McPherson gave an interesting talk on cleanliness as regards progress in class work. Mrs. H. Turner was a delegate to the Home and School Federation convention held in the Royal York, Toronto, recently, and gave a very interesting report of the proceedings. A few of the topics touched on were a larger membership, a taste for better motion pictures, and musical training in the school. Mrs. Mackness, on behalf of the association, thanked all those taking part in the program. The meeting closed with the singing of the National Anthem.

NOMINATED FOR MODERATOR

BROCKVILLE, Ont., May. 3—(CP)—Meeting at Spencerville, the Presbytery of Brockville Presbyterian church, nominated Rev. Dr. S. Davies, Smiths Falls, to become moderator of the synod of Montreal and Ottawa. The presbytery agreed to co-operate in the celebration of the 100 anniversary of the congregation of Mountain Station to be observed this year.

BLAST WRECKS GARAGE.

LONDON, Ont., May 3 (C.P.).—The garage at the rear of Mrs M. Atwell's home to-day was in ruins, the result of fire and explosion. A car owned by Mrs. Atwell's brother-in-law, Clarence Bourne, was also destroyed, total loss being estimated at $500.

Fire officials said failure to extinguish a bonfire in the back yard caused the fire and the explosion.

HUNT MASHER

FORT ERIE, May 3.—(CP)—Police are on the lookout today for a motorist who has been accosting young girls on their way home from Phipps Street school seeking to coax them into his automobile on promises of purchasing candy.

Parents of children thus accosted complained to Chief of Police Griffin today with the result streets adjacent to the school will be patrolled for a time.

HUNT MISSING EMPLOYEE

FORT ERIE, Ont., May 3.—(CP)—The search for Joseph Snodgrass, employe of the Canadian Railway mail service here who disappeared Monday, switched today to Buffalo where a man, answering his description, was seen to alight from a bus. Ontario provincial police, Fort Erie police and authorities on the other side of the border have instituted a search for the missing man.

Saxon King Coolly Received, Seat Barred As Entry Jars Decorum Of English Council

RAMSGATE, England, May 4.—(C. P. Cable)—A Saxon king wearing a winged steel helmet and carrying a heavy sword ruminated today on his abrupt dismissal by a group of civilian councillors.

He was Councillor A. B. Kemp, who clanked into the council chamber in great state last night, causing a flutter of astonishment. He offered apologies to the mayor, saying he was representing Hengist in the town's jubilee pageant and had had no time to change after a rehearsal.

The mayor remarked, "I appreciate your enthusiasm for the pageant but I must ask you to withdraw and resume ordinary attire before returning."

The Saxon King meekly gathered up his regal accoutrements and departed.

LOOK BEFORE YOU BUY

See page 19

The Examiner

The Examiner is a Member of the Audit Bureau of Circulation.
The Daily Examiner, published every lawful evening by The Peterborough Examiner, Limited. Office: 419 George Street. $6.00 per year Delivered in City. Out-of-town Subscribers by mail, $4.50 per year.
Member: Canadian Press, Limited; Audit Bureau of Circulation; Canadian Daily Newspapers Association.
Member: Ontario Associated Dailies. T. L. Ashton, manager, Canada Permanent Building, Toronto.
U.S. Advertising Representatives: Prudden, King & Prudden Inc. Chicago Seattle, San Francisco, Los Angeles, and New York City.
Advertising Rates on Application.
E. M. GLOVER, Managing Director.

'PHONES: Editorial 1601, Business Office 1600. Private Branch Exchange to all Departments

FRIDAY, MAY 4, 1934

A COLORFUL FIGURE GONE.

The sudden death of T. Herbert Lennox, K.C., member of Parliament for North York, removes a great deal of color from the political stage and brings to an end a successful career in law and in public life.

"Herb" Lennox was among the most popular of Canadians, a man who radiated geniality and good humor and whose friends were innumerable.

For thirty years he had represented North York, serving for five terms in the Ontario Legislature, and for the past three Parliaments had been the riding's spokesman in the Federal Parliament.

After two defeats in succession at the beginning of his association with public life, Mr. Lennox was successful in eight elections in a row, one of his defeated opponents being none other than Right Hon. W. L. Mackenzie King, the Liberal leader.

The Lennox picnic, held every year and attended by Conservatives, Liberals and independents alike, had become an Ontario institution; it has had many imitators, but none have been successful in equalling the Lennox demonstration, either in attendance or in enjoyment.

Many thousands attended each year, and it is not surprising to note in a newspaper reference that nobody got as much enjoyment out of the picnic than the genial host himself, whose joy it was to meet and greet the army of guests.

Public life is the poorer by reason of the passing of this genial Canadian, who scored success after success at the polls because people simply could not help liking him.

THE MODIFIED GOLD TAX.

The modification of the gold tax so that the levy is to be collected only from the dividend-paying companies will undoubtedly prove generally satisfactory.

The majority of Canadians saw no reason why, in view of the national need of revenue, that an industry that had benefitted hugely by a combination of circumstances for which its own efforts were in no way responsible should not be called to contribute a portion of this unusual profit toward the public treasury.

At the same time it was recognized that in the form in which the levy was originally announced the gold tax would have a damaging effect upon low grade ore propositions, and would undoubtedly cripple the great development that the increased price of gold had brought about.

The modified tax, which is based on profits rather than on production, will be paid largely by the "big fellows"; it does not apply to non-dividend-paying concerns nor to placer mining, and the harmful effect of a direct tax on production has therefore been averted.

It is unfortunate that greater consideration was not given the whole question before the gold tax was announced; if the matter had been studied from all angles many investors would have been saved the losses they have sustained.

But next to being right in the first place the next best thing is to be willing to recognize a mistake and to correct it, and by doing so in this case the Federal Government has earned general gratitude.

The principle of the gold tax was sound, and now that its application has been modified the country will approve of the levy.

IT'S UP TO CANADIAN BUSINESS.

President Anthes of the Canadian Manufacturers' Association gave the members of that organization a timely and sound bit of advice when he declared in a recent speech in Toronto that business men, not governments, must save Canadian business.

"If we have to ask the Government to come in and run our business for us," said Mr. Anthes, "we had better give it up. Canada has to put her house in order, but we have to do it."

The Examiner believes that the head of the Manufacturers' Association is absolutely right.

The evidence already given before the Stevens Committee and the general feeling throughout the country that radical changes in business practices are required cannot be disregarded.

There are abuses and misjustices that must be ironed out, and if business executives and manufacturing heads are slow to realize the need and slower to take steps to clean house on their own account, the Canadian people are going to demand that their Government deal with the situation.

And if this Government should fail to act upon that demand, they're going to turn out the administration and put in another Government that will.

Canadian business should not wait for that development.

If, as the Ottawa Journal points out, the more responsible and more intelligent members are willing and able to impress upon the less responsible and less intelligent, which are in a vast minority, that property involves responsibilities as well as rights and are able to compel them to play fair with the public, then there will be no need of Government interference.

SIGNIFICANT DEVELOPMENTS.

When admirers of the Communist system eulogize conditions in Russia, as did the imported orator who addressed a meeting on the market square the other night, they are either ignorant of what is going on under the Soviet rule or they hope that their audience is.

For significant developments are taking place in Russia.

In the first place, the old idea of equality of wages is being scrapped in favor of the plan of paying the highest wages to the best workers.

At the same time the competitive marketing of food supplies is coming back into the picture.

The most remarkable change, however, is that the beautiful fairy tale that Russia was being governed by the people through the medium of the small local governing bodies throughout the country has now been officially discarded.

At the recent meeting of the All-Union Congress it was decided that the local cells of the Communist party are to be made subordinate to the central executive.

That means that two million Russian Communists will be the only persons politically recognized among 165,000,000 people, and they in turn will be under the thumb of a little group of dictators at Moscow.

This situation has, of course, always existed under the Soviet rule, but the real truth has never been officially recognized.

It is now admitted that there is no political liberty in the land of the Soviet, and that the people there have merely substituted one form of political dictatorship for another.

It would be well to remember that fact when the capitalistic system is being assailed by revolutionaries, for whatever its faults that system gives Canadians personal liberty and democratic government, both of which are lacking under Communistic rule.

THE CHASE AFTER DILLINGER.

United States officers may have captured John Dillinger before this is printed. Or they may have failed. Since Dillinger got out of prison with the use of a gun which he had whittled from a block of wood, he and those who travel with him have killed 13 who sought his arrest.

Reports say there are 5,000 people in pursuit of the Dillinger gang. The last definite report is that Dillinger was at a little Bohemian resort near Mercer, Wis., and in seeking his capture there two men were killed and four injured.

Five thousand men is indeed a great company to be in pursuit of one man and his associates. We have not the least doubt they all mean well, but the whole country seems to have got itself worked up into a typical American lather with its accompanying lack of effective action. It was much the same in the Lindbergh case. Reports indicated that officers and helpers were hurrying about by the hundreds, but they produced no results. Those who had broken the law were more adept than those who sought to enforce it.

Each and every day the newspapers announce what the officers have to say and where they intend to go. They have given out more statements on this one case within the last two weeks than Scotland Yard would deliver in two years or even longer on all the cases which are handled there. The United States officers are brave enough; they do not hesitate to go in where there is danger, but they are poorly directed. That is why 13 have been killed while Dillinger remains at large.—Stratford Beacon-Herald.

THAT TAX ON GOLD.

No sensible or patriotic Canadian can possibly want to do anything calculated to injure the country's gold industry. Such a thing, considering what this industry has meant to Canada's credit and prosperity in general, is unthinkable. But it seems equally without sense or patriotism to set up a cry that the Government's tax on gold is calculated to greatly injure the gold industry. That cry, it seems to us, sent out all over the world, and especially through the United States, is likely to do more harm than the tax.

It may be, as is claimed, that this tax means injury for low-grade mines. It can hardly be shown that it means much of consequence for the high-grade mines. Because if that can be shown—if, in other words, our mines can't produce gold, profitably at a minimum return of $30 an ounce—then our gold mining industry must be a precarious thing.

During the past year the price of gold has averaged $28 an ounce. With that price gold mining prospered; paid dividends and bonuses. In the circumstances, it is a little difficult to appreciate the argument that they are going to be destroyed at a price of $30 an ounce. The thing doesn't make sense. If it does make sense, if the arguments being put forward in some quarters are valid, then what would happen to our gold industry in the event of gold going back to its old price? Or to anything like its old price?

The Journal yields to no quarter whatsoever in its appreciation of the value of the gold-mining industry, in its desire to see it prosper. It is a tremendous thing for Canada. On the other hand, it is also tremendously important that Canada endeavor to balance her budget; and Canada's budget can't be balanced without taxes. Moreover, gold producers who are shouting about this tax might bear in mind that what they are getting in Canadian currency for their gold is a direct result of the Government's monetary policies, certainly of a fortuitous world monetary condition. The whole of Canada therefore ought to have the right to share in whatever benefits flow from that condition.

No doubt consideration will be given, and ought to be given, to the peculiar position of the low-grade mines. That, however, is a far different thing from being stampeded into withdrawing the tax entirely, or from being influenced by certain people interested chiefly in the stock market. As for that other class, the class that is out to make party capital out of the case, their cries may be seen through by anybody.—Ottawa Journal.

EDITORIAL NOTES AND COMMENT.

The Federal Government secured a 2 to 1 victory on the second reading of its marketing bill. The battle, however, has all to be fought over again in committee.

Now that the gold tax has been revised to make the big companies carry the whole burden, the agitation will quickly subside. Most people are always more than willing to have the other fellow do the paying.

"The only thing we are quite clear about at the present time is that there is an election on, and anything may happen between now and voting day."—St. Thomas Times-Journal. And afterward, too, which is perhaps the worst feature of it all.

While our American cousins are trying to find out what has become of Dillinger, Ontario folk are endeavoring to solve the mystery of why Mr. Meighen has resigned—just at this moment.

If in your clean-up operations you can find a job for an unemployed man you will be contributing materially to the success of next weeks', clean-up campaign.

The advent of 13 sets of twins in Boise, Ind., in the last six weeks ought to justify Senator Borah in delivering an oration on the progressiveness of his home city and state.—Detroit Free Press.

THE OLD HOME TOWN

Registered U. S. Patent Office

By STANLEY

STORM DRIFT

By ETHEL M. DELL

(Continued from yesterday.)

CHAPTER 55

Tiggie's question had the merit of complete directness. He looked full at the other man with a candor that evidently failed to see any cause for the animosity that seemed to be struggling for expression in his inquiries.

Norman jerked himself together under the calm scrutiny. "Doesn't my name convey anything to you?" he said.

Tiggie hesitated for a second; then, "I'm afraid I must trouble you to speak openly," he said. "I'm not good at jumping to conclusions."

Norman glanced towards Harvey who was still breathing fierily. "This isn't much of a place for a private talk," he said. "Can't I be alone with you?"

"No," said Harvey aggressively.

Tiggie looked at him. "Do you know, old chap, I think perhaps I'd better see this gentleman alone for a few minutes? But stay within reach! Wait for me in the bar-parlor, if you don't mind."

Harvey met his look with something of a glare. But there was that about Tiggie at the moment—perhaps it was his complete reasonableness—which both disarmed and compelled. Harvey turned like a sullen dog and went out, pulling the door after him.

Then, in the shabby old inn dining room with its oilcloth covered floor and black horsehair stuffed chairs, Tiggie turned and faced his enemy by the torch-like flares of the ill-trimmed lamps.

"Now," he said, and his voice was brief and business-like, as though he had no further patience for subterfuge, "What is it you want with me?"

The other man's face changed at the curt address. He stared for an instant, then he laughed—a biting, cruel laugh.

"Oh, that's your tone, is it? I'm a damned intruder, eh? Well, in a sense—I am." With a fierce movement he pulled a letter out of an inner pocket and tossed it on the table by which they stood. "Did you write that, may I ask?"

Tiggie looked downwards. It was his own letter of six weeks before, addressed to Philip Grierson. After a second's thought, he picked it up.

"It was not written to you," he observed.

Norman laughed again. There was something searing in his laughter, like the hiss of a branding iron; it suggested the deliberate intention to torture. "I'm aware of that," he said. "You would scarcely have adopted that tone to me, I imagine. You admit you wrote it then?"

"Certainly," said Tiggie.

"And why?" said Norman.

Tiggie squared his shoulders. "Have you any particular reason for questioning me?"

"Yes, I have." Swift as lightning came the counterthrust. "A fairly obvious one to any ordinary intelligence! Do you refuse to tell me your motive for writing that letter?"

"I don't see how it affects you," said Tiggie.

The red-gray eyes flashed sudden fire. "Perhaps you would say that the fact of my wife entering into a marriage contract with another man while still bound to me would not affect me either?" said Norman, dwelling on the words in a fashion which somehow did not belie that fiery look.

"Your wife?" said Tiggie. "I have never met her."

Norman's lips went back slowly, showing his teeth. "Then who is the lady whom you state in that letter you have married?" he said.

"Nothing whatever to you," said Tiggie with the steely hardness of the man who will die under torture sooner than cry out.

"Oh, indeed! And you really believe that?" Norman's voice was cold and slippery; the eyes of the tormentor still looked out of his grimly-smiling face. "You really believe tha Viola Norman is nothing whatever to me?"

"There is no such person that I know of," said Tiggie.

"That you know of!" The words came back to him quietly, menacingly. The branding iron was poised ready, waiting to descend upon the bared flesh. "You call her by another name perhaps. But—she i not entitled to any other. I don't profess to know what garbled story she may have told you. Women are proverbially inaccurate—especially where their morals are concerned. But I now tell you this, and I can produce full proof. This woman you say you have married is my wife. Do you hear? My wife! And nothing that you can say or do will alter that."

The iron struck home, burning its awful impress of destruction that nothing could ever erase, and Tiggie, prepared though he was for the blow, was momentarily bewildered by the sheer agony of it. He stood stiffly silent, gripping his whole being in the effort to repress all signs of suffering; but the sweat broke out on his forehead and ran down his face. And the man who wielded the iron smiled a devilish smile at the sight.

"You didn't expect me quite so soon perhaps?" he suggested.

Tiggie still stood, rigid, all the wholesome color gone from his kindly countenance and the stony bitterness of despair looking out of his eyes.

He spoke at last in a voice that sounded dead because of the emotion he had strangled. "What have you come for?"

Norman slightly shrugged his shoulders. "I have come for the obvious—to assert my rights. In consequence of an unfortunate accident, my wife traveled to England without me. I followed on the earliest opportunity—to find her bigamously married to another man; that is to say, if you did go through the marriage ceremony with her, which I doubt."

He flung the words with supreme contempt, and a sudden inexplicable shiver went through Tiggie; he clenched his hands hard against his sides to repress it or some impulse which it engendered.

"Before we discuss my actions," he said in the same dead voice, "I should be obliged if you would show me the certificate of your own marriage."

"With pleasure." Norman's hand went to his pocket and brought out another envelope without an instant's hesitation. He took a document therefrom and spread it on the table for Tiggie's inspection. "And now, perhaps, you will produce yours!" he said.

"Later—if necessary," said Tiggie.

He bent stiffly over the paper, and there was a silence while Norman stood openly watching, a sneer on his lips and malice in his eyes.

Tiggie looked up at last, "This may—or may not be genuine," he said. "I must—of course—take steps to find out. Meantime"—he paused a moment, looking hard into the red-gray eyes—"meantime, Mr. Norman, you can see for yourself that I am alone here—except for my brother-in-law—and perhaps the sooner you leave me the better."

"Oh, you're threatening me, are you?" said Norman. "A further charge of assault will hardly count in your favor in a court of law."

"That's my affair," said Tiggie. "Will you go, please?"

But Norman stood his ground. "I haven't finished yet," he said. "You may take it from me, that certificate is genuine. You can verify it as soon as you like. But I'm not quite such a damn' fool as to imagine that you've been staying down here all these weeks for the benefit of your health. I've found out all there is to know in that respect, thanks to the information supplied by your letter. As I say, I have come to assert my rights, and I shan't be prevented by any brute force. That I assure you."

Again that odd quiver went through Tiggie. He made an almost violent gesture of repression. "In what way do you propose to assert—your rights?" he asked.

"Ah! Now we're coming to it." A harsh note of triumph sounded in Norman's voice. "That is exactly what I am here to talk about. Knowing my wife as I do, I am quite prepared to believe that she represented herself to you as free—a bitterly wronged woman, doubtless. You, I take it, fell into the trap, and now you find yourself in a deuced awkward position. The point is this. Do you still want to keep her now you know the truth?"

Tiggie's breath quickened as if he were struggling in mortal combat. "I have yet to find out the truth," he said.

Norman shrugged his shoulders again. "As you like! For my part, I should imagine that an early understanding might have been preferable from your point of view. However, you know your own business best, and I'm not prepared to be too magnanimous. She goes back with me on the next boat."

He swung round with the words, but in the same instant Tiggie's hand came out and gripped his shoulder with the grip of a giant. His voice came almost in a whisper, but it was terrible. "Whatever else happens—that won't!" he said.

Norman stopped short with an ugly laugh. "Well, there's going to be some sort of payment for this," he said. "You don't think I'm the sort of ninompoop to share my wife free with another man, do you? Either you pay for the goods—or I take 'em back! And in that case"—his words came sharp and stinging like the flick of a whip across Tiggie's set face—"you may take my word for it, she'll do the paying."

"You dirty scoundrel!" said Tiggie, with a hard intake of the breath.

And there, on the very verge of violence, he stopped short, wheeling abruptly to face the suddenly opened door. Joe Penny entered, briskly intent upon his evening's work.

"Excuse me, gentlemen!" he said. "I thought you'd finished. There's a nice fire upstairs if you'd like to smoke there. I don't suppose the lady'll object."

It is in moments such as these that the trammels of civilization tighten into the bonds that gall. The effect upon Tiggie was as that of the curb on the runaway. It jerked him to a standstill. He stood staring dumbly at Joe Penny while Norman broke into a brief scoffing laugh.

The landlord stared too, as though he sensed something unusual in the atmosphere, but only for a couple of seconds. Then he too laughed indulgently. "P'raps you'd sooner sit in the parlor," he said. "It's handier for the bar. The other gentleman's there, and I've served him twice already. As I says to my missis, "That picture ought to be a wonderful one when it's finished.' But there! These artist gentlemen"—he went off into hearty chuckles—"you never know with 'em—never know. Can I clear, sir?"

Tiggie pulled himself together with a supreme effort, finding the interruption harder to meet than the crisis had been. "Yes, all right, clear away!" he said.

Then he turned to Norman who stood surveying him with open mockery. "We'll discuss this matter again," he said.

Norman nodded. "I thought we should," he said, and with the words he sauntered in front of Tiggie to the door. "When you've had time to adjust your ideas, you might let me know. But—don't forget I'm returning by the next boat to Bombay, will you?"

He had reached the passage. He paused to give full effect to his words, and his look was that of the gambler who sees his winnings coming to him past a crowd of losers. He even seemed to wait for Tiggie's deferred blow as if he might have turned that also to good account.

But Tiggie's moment of madness had passed, and he had himself in hand. "I shall forget nothing," he said, and turned aside forthwith to join Harvey in the bar-parlor.

Norman went slowly up the stairs with the devilish smile still on his face.

(To be continued)

What's in The NAME

of Canadian Cities and Towns?

By FRANK H. WILLIAMS

EDMONTON, ALBERTA

The city of Edmonton, capital of the province of Alberta, was established in 1756 as a fur trading post by the Hudson's Bay Company. Local history throws little or no light on the early development of the town. On the south bank of the North Saskatchewan, a little settlement sprang up which was incorporated under the name of Strathcona, in honor of the famous C.P.R. builder. These two cities were amalgamated in 1912.

The origin of the naming of the city goes back to the early Hudson's Bay Company days. A young English clerk came out to enter the service of the H.B. Company, from Edmonton, England. At the time of his arrival no one seemed concerned about naming the settlement. This was about the beginning of 1800. This clerk, John Pruden, besought his superiors to christen the town with the name of his native city in England, and for want of a more original name, this one was chosen.

Foreign Affairs

To Interpret the Spirit of Our Age It is Exigent to Place the High in Contrast to the Lowly and the Poor.

(By H. W. L. McNOOD)

That Little Mexican Girl of Last Week.

MENDOTA CALIFORNIA

The greatest of all speakers and writers gave force to His messages by placing in contrast opposites. You will recall the Publican and the Pharisee, and Dives and Lazarus, and Simon and the woman at the feet of the invited Guest. In the articles for this contribution the writer has chosen to place in contrast some folks who are living in the environment of this age.

Last week we ventured on the story of a little Mexican girl working in the cotton fields of California. Keep in mind the kind of home in which she is living. In the same kind all the migratory workers live. In this outhouse of a home there is one iron bed. That's where the baby sleeps. The baby has the scarlet fever, and it rolls and tosses in delirium. Picture the mother trying to soothe the sufferings of the baby and at the same time shooing the flies away. Her mother care seems hopeless. Fever and clouds of flies, imagine such a scene. The crisis is on. What shall she do? Call the doctor and let it be known that there is scarlet fever in the camp, causing everybody to lose his and her job, or shall she take the risk involved? What would you have done?

Think of the desolation of that home. Ahe iron bed is the only bed in that home. It is one of five in the whole camp. In this family there are five members besides the little girl of fifteen. The six sleep on the floor huddled together. The baby sleeps in the wee iron bed. The father and mother and two grown brothers, a little brother and the fifteen-year sister sleep!

* * *

A Junior High School and the American Negro.

NYACK, NEW YORK

In the Negro, or Black Belt, of the Southland to stir up sentiment against these lowly folks is easy. But in the Northland the reader would expect the liberated from physical slavery, would find ready protection from social slavery. Anti-Negro sentiment is supposed to be extinct in that part of the nation from which came Emancipation.

Recently the pupils of the Ninth-grade classes in English of the Junior-Senior High School at Nyack, were handed this questionnaire and asked to characterise the statements in it as "true or false." Quotations in exact words:

1—The difference between the black and white races is not mere degree, but of kind.
2—The educated negro is less of of a burden on the courts and less likely to become a dependent or a defective than the white man.
3—No negro should hold office of trust, honor, or of merit.
4—The negro should be simply a door-mat of American civilization.
5—I place the negro on the same social basis as I would a mule.
6—The negro should be given the same education advantages as the white man.
7—The inability of the negro to develop outstanding leaders dooms them to a low place in society.
8—No negro has the slightest right to protest or even question the illegal killing of one of his race.
9—The negro is by no means fit for social equality with the commonest white wan.
10—I would not patronize a hotel that accommodated negroes.
11—Is it possible for the white and negro races to be brothers in Christ without becoming brothers-in-law?

There are other questions to be stated before this writer comments.

* * *

Bulgaria Has a Name of Which to Be Proud.

BULGARIA

There are men in every community who command confidence when things of high importance are to be adventured. For a revolution to be successful two items enter the count. The undertaking must be just, and right. The leader must command confidence by what he is and by his record.

Bulgaria is fortunate. Dimitroff is a veteran leader of the Bulgarian working class. The world is asking, "Who is this Dimitroff? What has he done? Do the people believe in him?" He has been rather obscure. But he has been a silent, far-seeing, confidence-creating worker. Almost overnight he has become the symbol of revolutionary courage and defiant resistance to reaction. Bulgarians, as these lines are being written, by the million are clutching at every bit of news about the man.

As Britishers search out the story of Prince George or of Ramsay MacDonald, the Bulgarians are treasuring up all information depicting the life struggle, and the source of the strength of Dimitroff.

The story of Dimitroff does not stand alone. Nor does the story of any leader, whether he be great or ordinary. Dimitroff is one of a class with which he has merged his life. And only as he has merged his life when obscure can he now command the allegiance of his people. It is thus that a true man comes to effective leadership. Apart from the losing of one's self in the community or in the nation can any man come to constructive leadership? Office-confined men never come to grips with the issues that cry for solution.

The life story of Dimitroff is the life story of the Bulgarian working class. To know Dimitroff is to understand the surge, the irrisistible surge of Bulgarian revolution. To write the story of Peterborough you must write the story of a few men who have invested themselves in the city's welfare and progress. That story will be written some of these days.

IN DAYS GONE BY

Items Taken From Old Fyles of The Examiner

MAY 4, 1904

Chief Newhall intends enforcing the new traffic law calling for a red light or reflector on the back of bicycles....The planting of 6,000 evergreen trees on Armour's Hill commenced yesterday.

May 4, 1914

The Peterborough Lumber Co. mill opened for the summer to-day and the McDonald Lumber mill will open in a few days....Wm. Lech and Sons, furriers, have purchased over 7,000 muskrat pelts this year, paying from 37 to 40 cents each for them.

MAY 4, 1904

Shareholders of the Canadian Cordage Co. here, at a meeting yesterday, were informed that the company's net profits now reach $36,170....Two important by-laws will be voted upon here to-morrow: establishment of a beet sugar industry, and the building of a Collegiate Institute.

A Thought

SOMEBODY

Somebody did a golden deed,
Somebody proved a friend in need,
Somebody sang a beautiful song,
Somebody smiled the whole day long.
Somebody thought 'tis sweet to live,
Somebody said I am glad to give.
Somebody fought a valiant fight,
Somebody lived to shield the right.
Was that somebody you?

One-Minute Pulpit

The Lord liftеth up the meek; he casteth the wicked down to the ground.—Psalm 147:6.

WHY BAR TROTSKY?

LONDON, May 3 (C.P. Cable).—Jack McGovern, fiery Laborite demanded in the House of Commons this afternoon why Leon Trotsky had been refused permission to enter Britain when "so many Nazi revolutionaries are admitted," the question bringing no reply from the Government. Previously Sir John Gilmour, Home Secretary, had announced refusal of permission for Tritsky to enter the country.

GRETA NISSEN ROBBED

LONDON, May 4 (A.P.)—A well-dressed burglar robbed the home of Greta Nissen, actress, of $5,000 worth of jewels early today.

A brother, awakened by the thief, batted the intruder until he broke away and escaped. Miss Nissen's home is near Park Lane.

New World DICTIONARY Based on the Original Webster

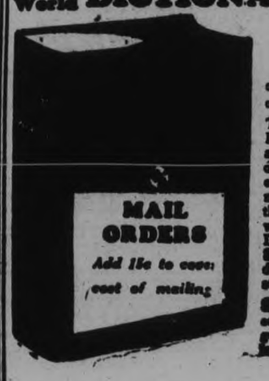

COUPON

Clip 3 Coupons

on consecutive days and present or mail same to this paper with 98c

This new high class up-to-date Dictionary is far in advance of any similar volume heretofore distributed by newspapers. Larger page, more words to page, more pages and contains many thousands more words, many new words not published in any other Dictionary. Unquestioned for Scholarship. Durably bound in dark green tonilo leather, gold stamping.

Special—To get it bound in embossed art cover, maroon and old gold, with full gold edge and thumb indexed, send $1.09 extra.

NAME .....

ADDRESS .....

.....

10

Heavy Trading in Liquor Issues at Toronto-Prices Hold Firm

MARKET QUOTATIONS

QUOTATIONS COMPLETE TO CLOSING TIME

Toronto Stocks
BIGGAR & CRAWFORD

	High	Low	Close
Abitibi	186	....	....
Con Bake	9½B	....	....
Br Am Oil	15	14⅞	15
Can Bread Co	3⅜	3½	3½
Bldg Prods	22⅜	....	....
Bell Tel	119½	119	119¼
Burt F N	33	....	....
Brazilian	11	10⅞	10⅞
Can Cem	8	....	....
C P R	16⅞	16⅝	16⅝
Can Dredge	23	....	....
Can Car and F	7¼	7	7
Can Canners	7¼	....	....
Can Oil	13¼	....	....
Can Malt	33½	33¾	33
Cookshutt	7½	7¼	7¼
Dom Bridge	34⅝	....	....
Dist Seagram	18	17¼	17¼
Dom Stores	20¾	....	....
Ford A	23	22¾	22⅞
Gypsum L and A	6¾	6¾	6¾
Cons Gas	180	....	....
Goodyear	122	120	120
Walk G and W	36½	34⅜	35
Int. Nickel	2800	2785	2785
Int. Util. "A"	3½B	..	..
Ind. Alcohol	11⅞	11½	11½
Imp. Oil	15	14⅜	14⅞
Imp. Tobacco	11⅜	11⅜	11⅜
Con. Smelt	160	159	159
Laura S.	59-60	..	..
Loblaw "A"	17⅜	17¼	17⅜
McC. Frontenac	13⅞	13¾	13¾
Massey Harris	5½	5⅝	5½
Moore Corp.	16⅜	16½	16⅜
Page Hersey	70	..	..
Pressed Metals	17½	17	17
Photo Eng.	18¼-20	..	..
Int. Pete	26⅜	26¼	26⅜
Std. Steel	7¾	7	7
Service Stations	8¼	..	..
Sup. Petro.	25	24½	24¾
Stand. Paving	3⅜	3¼	3⅜
Tip Top Tailors	9-9¾	..	..
C. Vinegar	26½	26¼	26½
Weston's Ltd.	38	37	38
Steel of Can.	36½	36	36
Union Carb.	43½	43	43⅝
United Corp.	5⅝	5½	5½
U. S. Rubber	22¼	21⅝	21⅝
U. S. Steel	47⅜	46¼	46½
Vanadium Corp.	23⅞	22¼	23⅛
Westinghouse	38¼	37⅛	37⅛
Warner Bros.	7	6⅝	6⅝
Yellow Cab.	5¼	5⅛	5⅛
Woolworth	51½	50½	51

Toronto Mining
WATSON, WALLACE AND CO.

	High	Low	Close
Acme Oil	28	26½	27
Ajax Oil	112	110	111
Ashley Gold	95	90	90
Algoma	17½	15½	16
Amity	2¾	2⅝	2⅝
Bagamac	26	24	24
Base Metals	155	150	152
Barry Hollinger	16	15	16
Bobjo	50	48	49
Braylorne	1425	..	..
BRX	125	122	122
Bunker Hill	3⅞	3	3
Bear	44	42	44
Canadian Kirk	10½	9½	9½
Chem. Research	215	205	210
Cent. Patricia	72	68	70½
Cent. Manitoba	12	11	11
Coast Copper	485	470	470
Cassels Treth.	57	55	57
Dalhousie Oil	45	..	..
Dome	3750	3625	3750
Dom. Explorers	4-5	..	..
Eldorado	301	290	290
Falconbridge	375	..	..
Federal Kirk	6	6	6
Hollinger	1575	1550	1570
Home Oil	155	155	155
Howey	130	129	130
Hudson Bay	1300	1285	1295
Int. Nickel	2800	2780	2790
Kirk. Hudson	70	68	69
Kirk. Lake	55	53	53
Kirk. Townsite	30	27	27
Gunnar	163	155	156
Green St.	87	80	83
Harker	14½	12	12½
Little L. Lac	475	460	460
Robb. Mont.	9	8	8¼
Bradian	275	270	275
Columario	32	30	31½
Gods Lake	148	145	145
Halcrow	34	31	31
Read. Authier	97	95	97
Coniagas	200	..	..
Granada	79	77	78
Paymaster	28½	25	28½
Lakeshore	4975	..	..
Lee Gold	16	14½	14½
McIntyre	4560	4525	4550
Macassa	275	270	270
Maple Leaf	68	65	68
Malartic	62	60	62
Mining Corp	195	190	190
Malrobic	5½	5	5
Moffat-Hall	5½	..	..
McMillan	67	66	66
McVittie-Grah.	67	66	66
McWatters	44	43	43
McKenzie	123	122	122
Noranda	4005	3940	4000
North. Canada	31	30	31
Nipissing	235	..	..
Nordon	12½	12¼	12¼
Pend Oreille	100	95	97
Pioneer	1310	..	..
Premier	138	127	138
Reno Gold	96	93	93
Ribago	1⅞	1½	1⅝
Sherrit-Gordon	113	111	112
Siscoe	220	215	217
San Antonio	390	380	380
Sudbury Basin	180	170	179
St. Anthony	58	56	57
Sylvanite	260	251	253
Teck Hughes	610	590	610
Thompson Cad.	49	46	46½
Ventures	95	93	93
Waite-Amulet	127	..	..
Wayside	43	40	41
Wright Harg.	895	880	885
Wainwright	73	70	72½
White Eagle	35	33	34

UNLISTED

Beattie	120-123
Bathurst	4¾-5
McLeod Cockshutt	43-46
Pickle Crow, asked	78
Red Lake Gold Shore	34-38
Smelter Gold	30-32
Tobourn	148-153
Great Bear Dev.	35-37

Sales—946,000

Grain Quotations
LEEMING AND LEEMING
Phones 2786 and 2787

CHICAGO.

	May	July	Sept.
High	78⅝	79¼	79⅞
Low	78¼	77⅝	78⅛
Close	77½	78¾	79⅜

WINNIPEG.

	May	July	Oct.
High	66⅜	68¼	66⅛
Low	65½	67½	67⅜
Close	63⅜	68⅛	66

LIVERPOOL CABLES.

Due—Chicago ½ to ⅝ lower. Winnipeg ⅛ higher.
Open—⅛ to ¼ lower.
1.30—⅛ lower.
2.15—Unchanged to ⅛ lower.
Close—⅛ to ¼ lower.

New York Stocks
BIGGAR & CRAWFORD

	High	Low	Close
Atchison	66⅛	64¾	64¾
Auburn Auto	43⅛	40½	40½
Allied Chem.	145¼	..	..
Amer. Can.	100¾	99¼	99¾
Am. Sneit.	41	39¾	40
Am. R. & S.S.	14¾	14⅝	14¾
Am. and F. P.	9	8¾	8¾
Am. Tel. & Tel.	114¾	112	112½
Am. Roll. Mills	23½	22	22½
Anaconda Cop.	15¾	15⅜	15⅝
Balt. & Ohio	26½	26⅜	26⅜
Baldwin Loco	12½	12¾	12⅝
Bordens	24¾	24	24⅜
Byers, A.M.	24½	..	..
Bendix Avn.	17¼	16⅜	16⅝
Beth. Steel	38¼	37g	37⅞
Briggs	18	17½	17⅝
Canada Dry	25⅝	24½	25⅝
Case, J.I.	64¾	58⅜	59¼
Chrysler	47¼	45⅜	46⅞
Columbus Gas	13⅞	13⅝	13⅝
Cons. Gas	34¼	33¼	33⅜
Com. Solvents	24½	24	24
Dupont	92⅞	91	91
El Bond & Share	16	14⅞	15
El Power & Ligh	6¼	6⅛	6⅛
Elec Auto L	24	23	23⅜
Freeport Texas	43	42½	43
Fox Film	16⅛	15½	15⅝
Gen Elec	21⅝	21¼	21¼
Gen Food Prod.	34¼	37⅛	37⅞
Gen. Motors	36⅛	35¼	35⅝
Gillette Saf Raz	11	10⅝	10⅝
Goodyear	34⅛	33⅛	34⅛
Houston Oil	23⅜	24	24¼
Hudson Motors	16⅛	15⅞	16¼
Int. Harvester	38⅝	38	38
Inter. Nickel	28¼	26	26
Interboro R. T.	9⅜	..	..
Inter. Tel. & Tel.	13⅝	13¼	13½
Johns-Manville	53	53	53
Liquid Carb	32	31	31
Mont Ward	28¼	27⅜	27⅝
Mack Truck	35⅝	..	..
Nash Motors	20¼	19⅝	20
N. Y. Cetnral	31¼	30¼	30¼
National Biscuit	40	39¼	39¼
North American	17¼	17⅛	17⅜
Phillips Pete	19	18¼	18⅜
Pack. Motors	4⅝	4⅛	4⅜
Penn. Ry.	32¼	31⅜	32⅛
Pub. Serv. N.J.	37¼	36⅛	36⅛
Radio Corp.	8¼	7⅞	7⅞
Radio-Keith	3¼	3¼	3¼
Raybestos-Man.	18½	18¼	18½
Sears Roebuck	45⅝	45	45
Sim. Bed Co.	18½	18	18⅛
Stand. Brands.	21¼	20⅝	20⅝
Stand. Gas & El.	11¼	11	11⅛
Std. Oil of N.J.	44⅝	44⅛	44⅛
Socony-Vac.	16⅝	16⅛	16⅝
Studebaker	5⅛	5¼	5¼
Stewart-Warn.	8¼	8⅛	8⅛
South. Pacific.	25½	24½	24½
Texas Corp.	35½	35¼	35½
Timken Roll. B.	32½	32	32⅛
Union Pacific	131⅝	129⅝	131⅝

INDUSTRIAL ISSUES STEADY IN TORONTO TRADING TO-DAY

Turnover in Nickel, Ford "A," Some of Oils and Brewery Corporation Heavy.

GAINS-LOSSES EVEN.

TORONTO, May 4 (C.P.). — Prices hardly budged to-day while trading proceeded on a substantial scale on the industrial section of the Toronto Stock Exchange. Dealings in the liquor issues, Nickel, Ford A, some of the oils, and the Brewing Corporation shares were heavy. Price changes were mainly in small fractions and these were about equally divided between the losses and gains.

Some of the brewery issues recorded moderate recessions in the early session but most of them were made up before the closing. Brewing Corporation Pfd. closed a half point down and Walkerville was off 1¼. Walkers common and Distillers Seagrams were the leaders of their group and at the close the former was off ⅝ and the latter up an equal amount. Industrial Alcohol finished the session unchanged at 11¾.

Market Closing On All Exchanges

WALL STREET

NEW YORK, May 4.—(AP)—The stock market quietly tapered off following a moderate rally in the first hour today. Selling developed in some of the Utilities. Firmness predominated in silver shares. The late tone was steady. Spiegel-May-Stern and U. S. Smelting were up three or more points. American Sugar Refining, American Smelting, Chrysler and Santa Fe showed gains of a point or more. American Telephone lost more than a point. Case and Consolidated Gas were easy. Transfers approximated 800,000 shares.

MONTREAL EXCHANGE.

MONTHEAL, May 4.— (C.P.)—Securities on the Monteral stock exchange advanced at the close today but gains were mainly confined to fractions. Trading was fairly brisk.

Paper stocks were strong with St. Lawrence Paper Preferred touching a new peak and closing at 25½ with a 1¼ point gain, St. Lawrence Corporation Preferred was ½ higher, at 11½ after establishing a new top.

Canadian Industrial Alcohol issues were weak and Bruck Silk and Dominion Textile both lost a point.

Penalty Amendment To Bank Act Lost

OTTAWA, May 4 (CP) — The House Banking Committee turned down to-day an amendment to the Bank Act to penalize banks the face value of a loan if an interest rate in excess of seven per cent. was charged. The vote was 7-5.

The amendment was proposed by W. A. Beynann (Cons., Moose Jaw). For years the banks have charged more than seven per cent interest through the consent of the borrower, with the backing of a Privy Council judgment. The present revision of the Act would stop this, in addition laying the bank and its employees open to fines for exacting the excessive interest.

RED UPRISING FAILS.

PARIS, May 3 (C.P.). — A feeble Communist effort to rekindle hostilities with police in the "Joan of Arc City" municipal tenements of Paris flickered out early to-day.

One hundred defiant youths—discouraged by the indifference of 2 000 police who withdrew after a few skirmishes—dispersed shortly after the police went home.

JUST A MYTH.

KINGSTON, Ont., May 3 (C.P.) —Belief that a huge sea serpent was inhabiting the waters of Lake Ontario, in front of Kingston, were partly exploded to-day when a local citizen said that he had rowed out three-quarters of a mile to where the alleged monster had been seen, and found nothing but a water-logged trunk of an elm tree, on which several loons had been perching.

BOND LIST

WATSON, WALLACE & CO.

DOMINION OF CANADA.

1936	105 -105⅝
1937	109⅛-110⅛
1941	107⅜-108⅜
1952	101⅛-102¼
1958	104¾-105⅛

PROVINCE OF ONTARIO.

1948	109 -109¼

London society women are wearing toeless sandals for evening wear.

Two Experienced Bank Managers Are Able To Detect True Signature When Put To Test

The ability that experienced bank managers have in detecting forged cheques was graphically displayed yesterday during a case before Mr. Justice J. A. McEvoy in Supreme Court. Two bank managers, Vincent Eastwood, this city, and J. A. Stewart, of Edmonton, Alberta, batted 1000 in picking out a true signature when put to a test by Hon. G. N. Gordon, K.C.

Of chief importance in the case was whether or not a woman's name to a note was really her signature. Mr. Eastwood and Mr. Stewart, after comparing her signature with the one on the note stated that in their opinion the signature on the note was truly hers.

Mr. Gordon then produced six cheques and asked the bank managers separately to select which ones had the woman's signature. Mr. Eastwood said one of the six had her signature and another was a tracing of her signature, while the others were merely copies by other persons of her signature. Mr. Gordon admitted this was correct.

Mr. Stewart also studied the cheques choosing the correct signature, refusing to pass the traced signature and declaring that the other four had been written by other persons.

Poor Negro Granted Right To Appeal Case

LONDON, May 4 (CP Cable). — The Law Lords of the Privy Council, the Empire's highest tribunal, to-day granted a poor Bermudan negro the right to appeal against a death sentence, in forma pauperis —without expense.

Warren Duane Smith, colored, was found guilty of murdering two illegitimate children of his wife, and sentenced to death by the Chief Justice of Bermuda.

When the Judicial Committee of the Privy Council heard the application for leave to appeal, Crown counsel admitted there had been matters connected with the trial which made the case one where leave to appeal should be granted.

DELORO PLANT BEEN KEPT BUSY KIWANIANS TOLD

Silver Mining in Ontario is Explained by R. A. Elliott.

NO WAGE CUTS.

Ore From Cobalt First Shipped to Deloro in 1906.

Widely known throughout Central Ontario for his activities in connection with baseball, R. A. Elliott, manager of the Deloro Mining and Smelter Company as guest speaker at the Kiwanis luncheon at Empress Hotel to-day revealed himself in the role of a good after-dinner speechmaker, and as a metallurgist of wide experience.

Introduced by Art Moffatt, the guest speaker remarked upon the fact that he and President A. B. Gates of the Kiwanis Club had been class mates at Queen's University.

In the course of an unusually interesting and informative discourse Mr. Elliott spoke of the silver Cobalt ores of Northern Ontario, with special reference to the history of the discovery and development of the town of Cobalt and its relation to the town of Deloro. He also entered into an explanation of the process of refining as carried on at the Deloro Mining and Smelter company's plant, besides touching briefly upon the accident prevention work that has been fostered by the company during the past ten years.

In dealing with the history of mining in Ontario, Mr. Elliott stressed the contribution which railroad development had made to the successful development of the province as a whole.

It was when the Canadian Pacific Railway line was being built through Sudbury, he stated, that deposits of nickel were discovered, resulting in establishment of the richest nickel field in the world. History repeated itself in 1903 when "Cobalt blue" and native silver was discovered, on the present townsite of Cobalt.

Mr. Elliott reviewed the history of mining in Deloro going back to the year 1858 at which time two shafts were sunk. The mines were flooded in 1903 by the waters of the Moira River and mining has never been carried on at Deloro since, he said.

Ore from Cobalt was first shipped into Deloro in 1906, and since that time the company had been operating a smelter with increasing success. In the past three or four years the speaker said, despite the depression through which the rest of the industry has been passing, the Deloro Mining and Smelter Company has been operating 24-hours a day; 7 days a week; and 365 days in a year, paying employees a wage that had been prevailing in pre-depression years.

Mr. Elliott proceeded to discuss some of the technical processes in connection with the extraction from the ore of arsenic, silver, cobalt, and nickel. He referred also to the comparatively recent development of cobalt metal —a metal used in the manufacture of high speed steeling, known as Stellite steel.

Dr. C. B. Waite, who stated that he originally set out to become a mining engineer but switched to the study of medicine ably moved a vote of thanks to the speaker, which was extended by the president of the club.

Guests at the luncheon included "Bill" Kay, executive member of the Ontario Baseball Association, "Bill" Regan, secretary Trent Valley Baseball League; and Pete Lang.

A RICH STRIKE.

HELENA, Mont., May 4 (C.P.)—Montana gold prospectors eagerly scanned assay reports to-day that showed values of $27.123.14 a ton in samples submitted from a vein discovered in the property of the Channel Gold Mines, Limited, at Marysville.

Livestock-Produce Quotations

FRUITS AND VEGETABLES.

TORONTO, May 4 (C.P.). — Wholesale prices on fruit and vegetables as supplied by White and Co., were reported unchanged to-day, with the exception of Louisiana strawberries, 24 point case, quoted at $3.50, and California lettuce, 6 doz. case, quoted at $6.

TORONTO CHEESE.

TORONTO, May 4 (C..P.) — The Toronto wholesale cheese market was quiet to-day, with dealers buying large colored paraffined and government grades at 10¼c.

Wholesalers offered cheese to retailers at the following prices: New—Large, 11½c; twins, 11¾c; triplets, 12c. Medium. — Large 15½c; twins, 15¾c; triplets, 16c. Old—Large 17½c; twins 17¾c; triplets, 18c.

TORONTO PRODUCE

TORONTO, May 4 (C.P.) — Wholesale prices on produce delivered at Toronto, as supplied by the United Farmers Co-operative Co., here to-day were:

Eggs—Grade A-large, doz., 17c; grade A-medium, 15c; grade "C" 14c.

Churning Cream — No. 1, lb., 22c; No. 2, 20c. Butter—No. 1 solids, 22c; No. 2, 21½c.

Ontario Cobbler potatoes, bag, 95 cents.

Wife Of Belleville Mayor Passes Away

BELLEVILLE, Ont., May 4 (C.P.). — Margaret Kane McCaughen, wife of Mayor George O. Tice, died late last night in Belleville General Hospital after a lengthy illness. She was born in Hastings County, but resided is the West for some years before moving to this city 15 yeass ago.

A Presbyterian in religion, she took an active interest in the work of the church, and was also interested in Y.M.C.A. and Red Cross work, especially during the war years.

The deceased was also a member of the Order of the Eastern Star and the White Shrine of Jerusalem.

Surviving are her husband, Mayor George O. Tice, one son Claude D. Tice, city editor of the Ontario Intelligencer, two brothers John and James of Brighton, also one sister, Mrs. James Snider of the same place. The funeral will take place on Monday.

Further Development Peterboro Gold Find

COBOURG, May 4. — Arthur Cooper, mining expert, stated yesterday a report had been received from the Ontario Department of Mines on samples of gold ore found north of Peterborough and that work will start immediately on the property. He refused to say what the assay report contained, but declared it warranted further development.

Mr. Cooper said an engineer would arrive from Montreal to work on the property next week. The ore body is said to be eight feet in width.

FIRST KENTUCKY ENTRY.

LOUISVILLE, Ky., May 4 (C.P.): —Discovery, Alfred G. Vanderbilt's chestnut colt, and one of the favorites, was the first to be enterde to-day for to-morrow's Kentucky Derby. His entry was formally posted shortly after the list was opened.

GAINS EVIDENT MINING SHARES

Trading in Senior Golds and Base Metal Issues Fairly Quiet.

BEAR SILVERS ACTIVE.

TORONTO, May 4 (CP) — Although buying was in smaller volume than the average over recent session, it was sufficient to take care of the day's offerings in the Mining Section of the Toronto Stock Exchange, and price changes were, in the majority of cases, on the upside. Senior issues in the gold and base metal groups were quiet and in the silvers only the Bear Lake stocks came out in any quantity.

Lake Shore and McIntyre boarded only a few sales and the former had a drop of 25 cents again gain of 25 for McIntyre.

Dome aded 50 cents, Hollinger 10, Bralorne 10, Wright Hargreaves 25 cents, and Teck Hughes 10. Pioneer finished slighty lower.

CHECKING DOPE RING

FORT ERIE, Ont., May 4 (C.P.) —Customs forces on both sides of the International Peace bridge were mobilized today to combat the activities of a 'dope ring', believed to be smuggling quantities of morphine and other narcotics from Canada into the United States.

Several seisures have been made during the past fortnight by inspectors searching bus passengers.

2 DIE FOR MURDER.

LONDON, May 4 (C.P.-Havas).— Two youthful workers, Albert Probert and Frederick Parker, paid the supreme penalty for the murder of an 80-year-old merchant here today. They were hanged at Wandsworth Prison.

NO DELAYS.

DENVER, May 4 (C.P.). — Even rattlesnakes cannot keep laborers on a Denver unemployment relief project from their work. Removing stone from a mountain near Denver, the workmen discovered 15 rattlesnake nests and killed many reptiles. They officially listed their work as a "supplementary rattlesnake eradication project."

HOG PRICES.

TORONTO, May 4 (C.P.).—Bacon hog quotations were irregular to-day at $7.60 to $7.75 f.o.b. shipping point with $1 premium for extras.

To-day's prices were: Kitchener $7.60, down 15c; London $7.60, unchanged; Hull, Que., off truck $8.25, up 15c; Peterborough $7.60, unchanged.

19 IN KENTUCKY DERBY.

LOUISVILLE, Ky., May 4.— (A.P.)—Nineteen thoroughbred three-year-olds were entered to-day for the running of the 60th Kentucky Derby at Churchill Downs to-morrow.

The entries included 15 colts, two geldings and two fillies, the Dixiana Farm's Mata Hari, and Col. E. R. Bradley's Bazaar. The latter was coupled with Blue again as the Bradley entry.

Railways of Cuba are doing more business than a year ago.

Manila, P.I., claims to have the largest sundial in the world.

Toronto Livestock Review

TORONTO, May 4 (CP)—Prices declined on all classes of livestock except sheep and lambs during the dull trading on the Toronto market during the week. Veal calves recorded the biggest loss of 50 cents followed by cattle with a drop of 25 cents on steers and fed calves. While butcher cattle declined 15 cents. Hogs lost 10 cents on the closing market, while sheep and lambs remained unchanged at the previous week's level.

Runs of cattle and calves were heavier, while hog and lamb receipts were about the same in volume compared with the previous week. Cattle supplies were too heavy for market requirements and 300 head were unsold at the close.

Weighty steers of choice quality were firm on Monday, selling at $6 to $6.50 with a top lot at $6.75. Prices, however, dropped 25c with closing tops on mediums and good steers at $5.75 to $6.

Good and choice butchers sold mostly at $4.85 to $5.35, with a few individual tops at $5.50. Plain butchers sold downward to $3.50.

Butcher cows and bulls held steady throughout the week selling at $3.75 to $4.25 for choice cows with good bulls at $3.25 to $3.75. Canners went at $1.25 to $1.50, with bologna bulls at $2.75 to $3. Choice fed calves dropped 25c after a steady opening, closing at $6 to $6.75. Medium to good quality calves sold from $4.75 to $6.

Store cattle trade was dull, with some unsold at the close. Light stockers ranged from $3.50 to $4, with a few feeders at $4.50. Milkers and Springers sold slowly at $30 to $45 each.

The calf supply of 3,400 head was also too heavy and prices dropped 50c after a steady opening. Choice vealers opened at $6.50 to $7 and closed at $6 to $6.25. The bulk of the supply consisted of common to medium calves, selling from $3 to $5.

Hogs were a liberal supply of 5,600 head. The market held steady to Thursday at $7.75 f.o.b. for bacons, bacons, $8.10 off truck, and at $5.50 off cars. Thursday's trading was slow on the few truck hogs offered with prices down 10c at $8 for bacons. Packers were quoting $7.50 f.o.b. for week-end deliveries.

Sheep and lambs receipts of 2,100 head included 1,500 Western fed lambs. The best quality lambs sold steady at $9, while common to medium feed-lot brought $6.50 to $8.50. Spring lambs of good weights and quality sold at $7.50 to $9 each, with tops mostly around $8. Light Spring lambs brought $4 to $6 each. Sheep were unchanged at $1.50 to $4 cwt., according to quality.

Receipts as reported by the Dominion Livestock Branch:—

	Cattle.	Calves.	Hogs.	Sheep-Lambs.
This week	5,160	3,410	5,554	2,091
Last week	4,188	2,902	6,896	2,356
1934 to date	88,416	36,891	87,910	4,441
1933 to date	84,682	31,043	85,876	34,639
This week	5,735	2,120	5,360	1,742

Races — Entries — Selections Comment — Results

Kenilworth Entries

(For Saturday, May 5)

First Race.

The Leamington, purse $700, for 2-year-olds, four and a half furlongs (6):

Mary Litch 110, Hardatit 109, Foreign Lady 113, St. Moritz 110, King Bonny 107, Lady Marlboro 107.

Second Race.

Purse $700, claiming 3-year-olds, 5½ furlongs (8):

xLady Rene 96, Tremolo 112, Mindreader 112, xInflate 102, xInsor 107, Jere 106, Trigling 110, Spook 109.

Third Race.

Purse $700, claiming 3-year-olds —5½ furlongs (8):

Mysterious Nell 101, Hidden Lore 110, Svelte 107, Tullihoo 110, xKeive 108, xCanny Scot 107, Herward 106, Distributè 116.

Fourth Race.

Claiming purse $700, for 4-year-olds and up, foaled in Canada, six furlongs (12-4):

xKalchink 100, xToe Dance 108, Pertoxical 115, Thunder Light 107, xBaumboy 100, xPrince Rupert 100, Candy Pot 105, Lady Worthmore 107, Clarry 109, Babe Gaiety 109, Sea Kale 109, Taximan 105; also eligible: Gold Coinage 105, Lady Hilda 113, Miss Gormley 113, xSugar Jar 100.

Fifth Race.

The Ontario Handicap, purse $1,000, 3-year-olds and up, foaled in Canada, seven furlongs (12):

A-Pensweep 104, Carhan Queen 100, Crofter 110, B-Shady-Well 120, A-Sweepstaff 102, x-Easter Hatter 110, B-Irish Kid 96, Lady Marnock 106, Syndic 105, Bethankful 98, Battle Plane 108, Gaffing 95.

A-H. O. Hatch entry. B-E. P. Seagram entry.

Sixth Race.

Claiming, purse $800, 4-year-olds and up, six furlongs (12):

All Forlorn 106, x-Dark War 107, Sir Byron 106, Capitalist 114, x-Fred Almy 103, x-St. Nick 103, Uma 103, x-Manya 104, Sias 109, Seemego 109, Black Target 117.

Seventh Race.

Claiming, purse $700, 4-year-olds and up, one mile and seventh yards (8):

Blighter 109, x-Steel 101, Powder Monkey 109, Top Hattie 107, x-Pan 98, Arrow Swift 109, x-Brook Hattan 101, Woolorack 109.

x-A.A.C.

Clear and fast. First post time, 2.30 Standard Time.

MURRAY'S SELECTIONS

AT KENILWORTH

First Race—	Second Race—
Mary Litch	Trigling
Foreign Lady	Inflate
Lady Marlboro	Jere
Third Race—	Fourth Race—
Kieva	Toe Dance
Distribute	Candy Pot
Hidden Lore	Sea Kale
Fifth Race—	Sixth Race—
Shady Well	Fred Almy
Easter Hatter	Manya
Syndic	Dark War
Seventh Race—	
Powder Monkey	
Steel	
Brookhattan.	

Seven o'Clock Closing By-Law Covers All Types Of Retailers Except Grocers

A curious situation has developed as a result of the large meeting of retailers held on Wednesday night under auspices of the retail merchants' section of the Chamber of Commerce. Grocerymen who clamoured so insistently for the enforcement of the city by-law governing closing of retail business at seven o'clock on ordinary week nights, will doubtless be greatly surprised to learn that the by-law covers every type of retail business in the city but their own.

The reason for exemption of the grocerymen from the by-law, it is learned by The Examiner, was because at the time the by-law was enacted the majority of the grocerymen in the city were not in favor of seven o'clock closing.

Early closing of other businesses as enumerated in the by-law, is to be enforced, it is learned, and already the co-operation of the city police has been sought in making a check-up of merchants who remain open for business after seven o'clock.

So far as the Wednesday half-holiday question is concerned, it was stated to The Examiner this morning, that a petition asking the City Council to make Wednesday half closing compulsory on all retailers is to go into circulation among the merchants almost immediately.

DOUGHTON, N.C., May 4 (C.P.). — Two persons were believed to have perished and 5 homes have been destroyed by forest fires which continued unabated to-day after sweeping through approximately 200,000 acres of mountain forests in North-Western North Carolina.

- Yesterday—A barren waste....trees.... rock....a hill....under the surface.... Gold....The discovery....exploration.... development....test mining....shipment of 6 cars of ore....value $30,000.
- Today—A small complete mining plant in operation....A High-Grade Gold mine thoroughly proven....sufficient ore indicated to warrant the immediate erection of a mill....R. N. Palmer, M.E., personally directing operations at the mine.... Materials for the foundations are now at the property....
- Tomorrow—Erection of another mill to grind out bullion for the world markets ....more work for workers....more profits for investors....Another producer for Ontario.

MONT LYON GOLD MINES LIMITED

Order now through P. C. Rainey, Grand Hotel, Peterboro, or direct from....

CANADIAN EXPLORATION COMPANY

1804 Royal Bank Bldg., Toronto

ROBT. FAIR & CO. Limited

ANNUAL MAY HOUSEFURNISHINGS EVENT

Commencing May 5th and continuing to May 31st, this great Housefurnishings event will be of outstanding importance to thrifty buyers in this city and surrounding districts. You will find here large and complete stocks of dependable quality Housefurnishings and Floor Coverings at reasonable prices. You will find here also experts to consult and advise with you in your home problems.

Summery CURTAINS

Specially Priced at

98c pr.

Frilled Curtains—not a pair worth less than 1.29. Ivory voile or marquisette with self-colored dots, others double frill effect with colored edge or with batted ruffles in rose, blue, gold or green. 2¼ yards long.

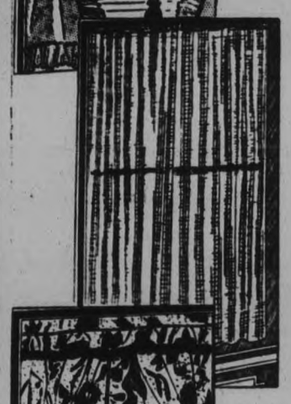

Plain Swiss
Dotted Swiss
Fishnet
Tuscan Net
Curtains

A choice of styles for every room. Price .....

1.59 to 2.95 Pair

Colors: white, cream or ecru. Plain, dotted effects, conventional designs, floral borders. All 2¼ yards long.

Frilled Curtains

Fine quality Plain and Cushion Dot Marquisette Curtains. Wide ruffles on edge and cornice valance. Shades of white, ivory or ecru. 2¼ yards long.

1.49 to 2.95 pr.

Let your windows say it's Summer with these cheerful, gay Curtains. Crisp and washable, they will keep your home looking fresh all Summer. Buy several pairs at this saving.

Bissell Carpet Sweepers

We are showing all the new Sweepers, featuring the improved Hilo brush control and Cyco ball bearing, at new low prices..

3.95 to 6.95

Cocoa Matting

Strongly woven of twisted cocoa fibre that will give years of wear and service. Choice of three widths:

27 inches wide. Yard 75c
36 inches wide. Yard 90c
45 inches wide. Yard 1.25

Special estimates given for churches, public institutions and the Summer home.

Cocoa Mats, 59c to 98c Each

Heavy brush fibre, firmly bound.

Cushion Forms—Special!

Kapok Cushion Forms, well filled and covered with good quality white cotton. All the sizes listed at the one low price: 18 x 18, 20 x 20 and 22 x 22 inches **49c**

SILK DRAPERY

50-inch Silk Drapery at a greatly reduced price. Odd lines taken from our regular stock. Plain and figured Damasks that make colorful drapes for living and dining-rooms. Shades are rose, green, blue, gold and rust. All sunfast ..... **98c yd.**

Silk Drapery, 1.49 and 1.95 Yard

Rich and lustrous in color that lends itself to harmonize with all room decoration. Beautiful new shades of rust, green, blue and gold. 50 inches wide and sunfast.

Slub Repp, 1.25 Yard

Superior quality Slub Repp. New shades, new patterns, plain or small designs. Rust, blue, green, rose and gold. 50 inches wide and sunfast.

SILK CURTAIN NETS

Beautiful new Plain and Figured Silk Nets with plain or taped edge Some have floral designs. Suitable for livng-rooms and dining-rooms. 36, 40 and 46 inches wide .....

59c, 69c, 79c, 89c and 98c Yard

TUSCAN CURTAIN NETS

One of the most used and popular curtain materials this season. Large or small square mesh designs with plain or fancy finished edge. Some have conventional designs. 40 to 45 inches wide .....

49c, 59c, 69c and 79c Yard

Marquisettes, 25c and 29c Yard

36-inch Marquisettes in white, cream or ecru; also colored conventional patterns and small neat coin spot effects. Suitable for sash, bedroom and kitchen curtains.

Window Panels, 59c and 89c

To those who prefer single cutrains on their windows we include these Panels at a very moderate price. Deep floral borders across bottom, scalloped and fringed. White and cream. 2¼ yards long.

Curtain Nets, 25c and 29c Yard

A long wearing curtain material at a low price. Floral and conventional designs on square mesh ground. Plain and tailored edges. Suitable for most windows. White, cream and ecru. 36 inches wide.

Celanese for Curtains, 98c Yard

Silky Celanese for glass or sash curtains, ideal for French doors. Finely woven and beautiful in texture. Ivory shade. 50 inches wide. Regular 1.25 yard.

Regular 25c and 29c Floral Cretonnes

Allover patterns in Floral Cretonne, light and dark grounds. Here is your opportunity for curtains for the Summer cottage; also suitable for bedroom curtains and covering boxes. 36 inches wide. English Floral Cretonne, 27 inches wide, in the Lower Price Basement Store, 15c yard ..... **19c yd.**

Shadow Cloths, 39c and 59c Yard

Reversible Floral Shadow Cloth with allover designs on light and dark grounds, for sun-room and bedroom drapes; also for day beds. 50 inches wide.

Furniture Tapestry 1.25 to 2.25 Yard

For chairs, couches, etc. Large and small floral patterns in green, tan and blue colorings. 50 inches wide.

SPECIAL ORDER DEPARTMENT

We wish to bring to your attention that we specialize in Made-to-Order Curtains, Drapes and Bedspreads. Our Workrooms are prepared to handle all kinds of special display work at moderate cost. Expert work and satisfaction guaranteed.

FLOOR COVERING OF ALL KINDS

ONE OF THE LARGEST AND BEST ASSORTED STOCKS IN THIS CITY TO CHOOSE FROM!

Linoleum—A Durable Floor Covering

At a very special low price. Suitable for most any room and will give excellent service. It comes two yards wide, in small block and floral patterns. Sq. yard **37c**

Baroleum, 49c Sq. Yard

A new felt base floor covering in marble block tile effects. Ideal for kitchens. Will give years of service at low cost.

Floor Oilcloth, 49c Sq. Yard

All new patterns for bedrooms, bathrooms, halls and kitchens: small neat block and semi-floral effects, also wood flooring patterns. One, two and two and one-half yards wide.

Congoleum Floor Covering 65c Sq. Yard

Three yards wide, in bright colorful patterns for bedroom, kitchen or dining-room. Floral and tile effects.

Congoleum and Oilcloth Passage Floor Covering, 35c to 55c Yard

Congoleum Passage Floor Covering, 27 inches wide. Oilcloth Passage Floor Covering, 18, 24 and 36 inches wide.

Linoleum Floor Covering 85c Sq. Yard

Printed Cork Linoleum with glazed finish. Stands hard wear. Patterns are suitable for kitchens, dining-rooms, halls and bathrooms. Two and four yards wide.

Inlaid Linoleum 1.25 and 1.50 Sq. Yard

The pattern goes to the back of the canvas. Block and marble tile effects for kitchen and bathroom. Two yards wide.

Straight Line Inlaids 1.75 Sq. Yard

A heavier grade of block and marble tile Inlaid Linoleum. Good choice of patterns and colorings. Two yards wide.

Table Oilcloth 45", 45c Yard 54", 55c Yard

First quality Table Oilcloth. A big assortment of the season's newest colorings and patterns. Serviceable for the Summer cottage.

CONGOLEUM RUGS

Gold Seal quality Congoleum Rugs. Guaranteed to lie flat and need no fastening. Choice of the new designs for kitchen, bedroom and dining-room: block, floral and marble designs.

Discontinued Patterns 20% Discount

We have a large stock of discontinued patterns of Congoleum Rugs. You can have your choice at this generous discount for the May Sale. All Gold Seal, perfect, and carry the Gold Seal guarantee.

The Season's New Patterns

6' x 9'	5.50	9' x 10' 6"	9.60
7' 6" x 9'	6.85	9' x 12'	11.00
9' x 9'	8.25	9' x 13' 6"	12.75
		9' x 15'	13.75

We sell JOHN S. BROWN'S Famous Linens. Everything for the June Bride.

Kenwood Blankets, 4.50 to 12.95
Pure Virgin Wool. They make acceptable Gifts.

Cottage Sets

98c pr.

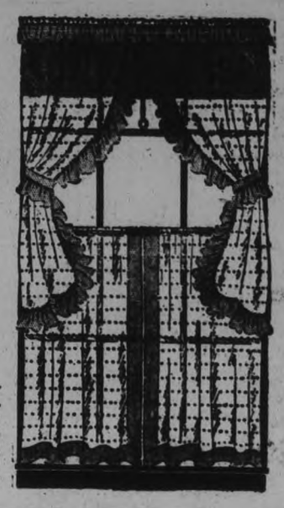

Of ivory voile with printed coin spots on Curtain and on Ruffle, tailored edge on Sash Curtain. A selection of rose, blue, green and gold.

Cottage Sets

1.59 to 1.95 pr.

A fine quality voile or novelty marquisette. Sash Curtains are neatly tailored and Upper Curtains trimmed with Priscilla valance. Will fit window up to two yards long.

THE FIRST SHIPMENT HAS ARRIVED

Rice Straw Rugs

FOR YOUR SUMMER HOME

Of course, Summer's coming, and we predict it will be sizzling, so plan your Summer cottage furnishings now. Rugs are a big consideration, and these will give excellent service and will cost you little. Bright floral designs with green, blue and brown borders.

Size 2' 3" x 4' 6". Each	39c	Size 6' x 9'. Each	1.95
Size 3' x 6'. Each	69c	Size 8' x 10'. Each	2.95
Size 4' 6" x 7' 6". Each	1.25	Size 9' x 12'. Each	3.50

Windson Grastex Rugs

A better quality Grass Rug, strongly woven of fine sea grass and cotton warp. Colorful designs.

6' x 9'. Each	3.50	9' x 12'. Each	6.95

Everwear Cocoa Fibre Rugs

Made of heavy cocoa fibre with attractive stencilled designs. A serviceable Rug for verandah, porch or cottage. Sizes 4' x 6' to 6' x 9'. Each.... **4.75 to 9.95**

Window Shades Specially Priced

FIRST QUALITY WINDOW SHADES—Standard size, in plain white, cream or green Mounted on sturdy rollers. 36 x 72 inches. Complete with fixtures **69c**

OPAQUE SHADES—Oil finish, in white, cream and green. 36 x 72 inches. Mounted on strong guaranteed rollers. Complete with fixtures and ring pull **85c**

DUPLEX SHADES—Oil finish, combination green and white, 36 x 72 inches, mounted on on strong rollers. Complete with fixtures and ring pull **1.19**

This Store specializes in making Shades in odd sizes for public institutions and for the home. A telephone call will bring our representative to take measurements, give estimates and later to install he Shades without any extra charge. We invite a trial of this service.

Lower Price Basement Store

SPECIALS IN HOME FURNISHINGS

Silk Drapery

In plain and brocaded effects. Colors: gold, green, and yellow and gold. 50 inches wide. Regular price to 1.49 ..... **59c yd.**

Feather Pillows

Well filled. Generous size, 16 x 25 inches. Covered with fancy art stripe ticking. Just the thing for the Summer cottage. Regular 1.49 ..... **99c pr.**

100 Pairs New Frilled Curtains

Cream or white with colored borders of rose, blue, green or gold. 2¼ yards long ..... **39c pr.**

Frilled Curtaining

Frilled Curtaining by the yard, fresh and new. Plain scrim, self frills with colored silk stitched edges or frills with dots in green, gold, blue or pink ..... **15c yd.**

White Marquisette

Plain centre with heavy taped border. Extra strong for wear ..... **12½c yd**

ROBT. FAIR & COMPANY Ltd.

Saturday a Day of Spring Clearance Prices Throughout the Entire Store

Everything New in Yard Goods

LINEN CRASH SUITING— In pin stripes. 36 inches wide. Yard **98c**

TWEED PATTERNS IN LINEN—Suitable for dresses, suits and summer coats. Colors, white and blue, white and brown, white and tan. 36" wide. Yard **75c**

WAFFLE CLOTH—Very new. Colors, rose, green, blue, peach, red and white. 36" wide. Yard **59c**

NEW NOVELTY PIQUE—White and pastel grounds with pin dots of contrasting colors. 36 inches wide. Yard **59c**

DOTTED SWISS ORGANDIE VOILE—White ground with colored dots of red, green, or blue. Light ground with white dot. Yellow ground with white dot. 36 inches wide. Yard **49c**

Novelty Summer Gloves

Chamoisette, Silk Pique, White, Rose Beige, Eggshell, Grey, Navy.
Plain pullon and with fancy cuffs of mesh and organdie. Sizes 6 to 8
49c to $1 Pair

Millinery Clearance

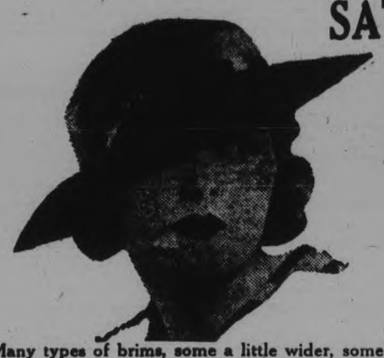

SATURDAY
Spring Hats
1/2 Price

Many types of brims, some a little wider, some a little narrower. Each one easy to wear and comfortable in a good fitting head size. Several are specially becoming to matrons. Navy, black, brown.

Guaranteed Silk Hose

Stop and consider what it means to have your silk hose insured, whether it is the fault of the wearer or the fault of the hose, we repair absolutely without charge every pair of silk hose we sell our customers. Just bring to the store the hose needing repair before Monday evening and you receive them back Thursday as good as new. Let us solve your silk hosiery problem.

79c
2 PAIRS 1.50

Final Clearance SPRING COATS & SWAGGER SUITS Saturday AROUND COST PRICE

100 SILK CREPE DRESSES
Clearing
$3.95

Regular values up to 19.50. Plain and printed crepes, printed chiffons, lace and georgette combinations. Colors, black, navy, light blue and pastel shades. Sizes 14 to 53.

Many of the new Summer Dresses are here. We invite your inspection

LENNOX DEATH STIRS MOURNING

Was Most Popular Member With All Parties in the House.

LEAVES 2 VACANCIES.

OTTAWA, May 4 (C.P.)—Widespread regret was expressed in the capital yesterday when the news of the death of Col. Herbert Lennox, Conservative member for North York, was circulated among ministers of the government and members of parliament. Prime Minister R. B. Bennett, who is taking a brief rest from the extraordinary heavy pressure of work of recent weeks, could not be reached. Rt. Hon. Sir George Perley, who will be leading the government in his absence expressed the sorrow of the government and the party.

Col. Lennox was in his place in the House last week and the news of his illness came as a surprise but none anticipated its early fatal result. He was a most popular member with all parties in the House and although he infrequently delivered an address he was always heard with interest and appreciation.

When on the occasion of almost his last appearance in the House, Col. Lennox was called to act as chairman of the committee of the whole, he was given an ovation from all parties.

With the death of Col. Lennox there are two vacancies in the House of Commons, the other being in Toronto East, vacated by the death of Hon. E. B. Ryckman, former Minister of National Revenue. The standing in the House is now: Conservative 135, Liberal 88, Liberal Progressive three, Progressive one, United Farmers of Alberta 10, Labor three, Independent Labor one, Independent two and vacant two.

ALL OF US

(By Marshall Maslin.)

EXPLAIN IT IF YOU CAN

Do you know about Ora and Myron Weagle? They were born and they grew up in the little town of Black Thread Center, Connecticut—and Ora became a writer of books and Myron became a hotel man. And Ora, who was never much good, used to say:

"My father was a sloppy, lazy, booze hoisting old bum and my mother didn't know much besides cooking, and she was too busy to give me much attention and the kids I knew were a bunch of foul mouthed loafers that used to hang around the hoboes up near the water tank and I never had a chance to get any formal schooling and I got thrown on my own as just a brat. So, naturally, I've become a sort of vagabond that can't be bored by thinking about his 'debts' to a lot of little shopkeeping lice, and I suppose I'm inclined to be lazy, and not too scrupulous about the dames and the liquor. But my early rearing did have one swell result. Brought up so unconventionally, I'll always be as anti-Puritan. I'll never deny the joys of the flesh and the sanctity of beauty."

But Myron was a decent and hard working fellow, and his story was somewhat different. He'd say:

"My father was pretty easy going and always did like drinking and swapping stories with the boys, and my mother was hard driven taking care of us, and I heard a lot of filth from the hoboes up near the water tank. Maybe just sort of a reaction I've become almost too much of a crank about paying debts, and fussing over my work and being scared of, liquor and women. But my rearing did have one swell result. Just by way of contrast, it made me a good, sound, old-fashioned New England Puri-

And there you are. Ora and Myron Weagle have never lived outside of Sinclair Lewis' novel, "Work of Art." And yet they do exist. Everybody knows members of the same family, two brothers or two sisters, who are as different as two people can be. They had what seemed the same environment, but one rejected what the other took and one took one fork out of his childhood and the other wandered down the other road....They can't explain it and neither can you and neither can anybody else—and I'll have more faith in the wise men of science when they are able to clarify as common a phenomenon as that.

Trent River

Mrs. J. Hoffman, Mrs. Robert Jones and Mrs. John Armstrong of Havelock attended the Ladies' Aid afternoon at the home of Mrs. J. Brown on Wednesday afternoon.

Mr. and Mrs. Joseph McNeely had as their Sunday guests: Mr. and Mrs. Bert McNeely and children of Donegal; Mr. Jack McNeely, of Peterborough; Mrs. Foster of Lindsay Mr. John Walker and Mr. and Mrs. George Walker of Norwood.

Mrs. Henry Wood, who has been residing at "Cedar Isle" left Wednesday for Niagara Falls, Ont. to remain with relatives for an indefinite time.

Tuesday visitors with Mrs. H. R. Wood and Mr. and Mrs. Harold B. Wood were Mrs. (Rev.) Balfour of Lindsay (formerly of Havelock) and Mr. and Mrs. Carmen Denike of Havelock.

Mrs. M. E. Knox of Picton is a visitor with Mr. and Mrs. William Morton and Mr. and Mrs. George McNeely of Norwood Road.

Mr. James Griffith has returned home from Picton where he spent a few weeks with his niece, Mrs. M. E. Knox.

Air circuses promise to be popular in Scotland during the summer.

Shanghai, China, homes have more than 4000 electric refrigerators.

Backaches
indicate kidney trouble. Gin Pills give prompt and permanent relief as they act directly but gently on the kidneys—soothing, healing and strengthening them. 50c a box at all druggists.

PUPILS STUDY IN ARMOURIES

Plans for New High School Under Way at Madoc.

READY FOR SEPTEMBER

MADOC, May 4 (Examiner Correspondence).—The High School Board of Madoc are to be highly congratulated on the expeditious arrangements made, following the destruction by fire of the High School building last Wednesday.

With the loss of only three school days the students are housed in the Armouries and work re-organized. New seats were ordered and are installed.

Plans are already under way for a new school which will probably be ready for use on the re-opening of the school in September.

On April 27, in the Community Hall, Madoc, Mr. J. L. Irwin, Dairy Produce Grader of Belleville, was present at a meeting of the cheesemakers of the district.

Mr. W. E. Schuster also gave an interesting and instructive talk on the aims and object of the recently-formed association of the Central Ontario Common Crusaders.

Mr. W. O. Springer, president of the Belleville Chamber of Commerce spoke of the necessity of satisfying good customers with a first class product.

Mrs. John Connell and daughter, Miss Constance Connell of Toronto, spent a few days with Mr. and Mrs. W. H. Kelly last week.

Rev. T. H. H. Hall, formerly of Madoc, has been appointed to take charge of the mission at Belleville, and will have jurisdiction over the airport at Trenton.

He is to succeed Rev. Gerald Graham.

Rev. Mr. Hall was ordained in 1908, and served six years as missionary at Bancroft, and subsequently at Rawdon, Newboro, and Madoc. He was appointed to Merrickville in 1924, and is well known in the Militia as Chaplain of the Hastings and Price Edward Regiment.

Mrs. Ludbrook of Peterborough spent the week-end with her mother, Mrs. Fair, in Madoc.

Mr. and Mrs. Milton Burtt of Tweed were visitors in town on Monday.

Mr. W. H. Bailey spent Tuesday in Belleville.

Mrs. (Dr.) Kingston of Grand Forks, B.C., is the guest of her sister, Mrs. S. Rollins.

Miss Kathleen Lahey left town on Tuesday last to reside with her nephew, Dr. John OConnell of Cardinal.

Mr. Gray Rivers left on Tuesday to attend the High School at Essex for the remainder of the school year.

Miss Jennie Aylesworth of Toronto is spending a few days in Madoc, the guest of Mrs. Mary Moon.

Rev. G. W. Rivers and Mr. Wm. McMechan attended the meeting of the Belleville Presbytery in Grace Church, Trenton, on Tuesday.

CAMPBELLFORD

NEWS ITEMS FOR THE TRENT TOWN DISTRICT

"Religion That Fizzles Out" will be the sermon theme of the Rev. H. P. L. Seymour at the morning service at St. John's United Church on Sunday. The boys' and girls' story at this service will be, "God Sees the Little Flower." In the evening, Mr. Seymour will preach on "Religion That Works." Sunday School and men's meeting will be held in the church hall at 2.30 p.m.

Services at St. Andrew's Presbyterian Church will be conducted by the pastor, Rev. J. C. Robinson, and will be at the usual hours. Sunday School will be in the church hall at 2.30 p.m., and the St. Andrew's Bible Class will meet in the church at 3 p.m., the topic at this meeting being "The Difference — Christ."

Services at Christ Church (Anglican) will be conducted by the rector, Rev. T. H. Floyd, at the usual hours. The morning service at eleven o'clock will be a celebration of the Holy Communion. Sunday School and Bible Class will be held in the parish hall at 10 a.m.

On the Seymour United Church circuit services will be conducted by the pastor, Rev. F. G. MacTavish, who will take as his sermon theme, "The Divine Pledge." Services will be held at Tabernacle at 11 a.m., Zion at 3 p.m., and Stephens at 7.30 p.m.

In the Gospel Hall evangelistic services are being conducted by Mr. R. McCrory of Hamilton and J. Monypenny of London, England. Services are held nightly, except Saturday, at 8 p.m., and on Sunday at 3.45 p.m. and 7.30 p.m.

Mrs. Stele has returned from a visit with Mr. and Mrs. Russell McCrae, Toronto.

Miss Viola Couch has returned from Toronto, where she was the guest of friends.

Miss Helen McCredie has returned home from Queen's University, Kingston, accompanied by her friend, Miss Jean Millican, of Cleveland, Ohio.

Judge O'Connor had a very light docket to deal with when he presided over Division Court at Campbellford on Wednesday morning. A few judgment summons were the only matters His Honor had to deal with, and these he easily disposed of.

Those attending the Liberal-Conservative convention, held in Toronto on Wednesday, and at which Premier George S. Henry was the speaker, were Messrs. C. H. Davidson, R. J. Allan and E. C. Dolman. J. M. Bygott accompanied the party to Toronto, where he had private business to transact.

Mr. and Mrs. Charles Calver were visitors to Lindsay on Thursday.

MINNOWS HINDER FIREMEN

ROCHESTER, Ind., May 3 (AP)—Minnows interfered with firemens' attempts to control a blaze at an ice storage house on the shore of Lake Manitou. They collected in such number at the screen on a suction hose used to pump water from the lake that the pumper had to be stopped several time

Obituary

MRS. THOMAS RICHARDSON

Stricken with a seisure three days ago while travelling on the train from her home at Lavant to visit her son who resides in this city, Bella Stevens the beloved wife of Thomas Richardson, passed away at 124 Maude street at six o'clock last evening. She was 70 years of age, and was a native of Balderson, Ont.

Besides her husband, Mrs. Richardson is survived by three daughters, Mrs. Thomas Thompson, Toronto; Miss Minerva Richardson, Salt Lake City, Utah; Mrs. Wilfrid Huth, Ottawa, and four sons, Lloyd of Edmonton, Herbert of St. Catherines, Henry of Toronto, and James of Peterborough.

She was a member of Lavant United Church.

The funeral is to be held on Saturday at 2 p.m. from Belleghem's Funeral Home with the Rev. A. E. Moorhouse, pastor of St. James' United Church, officiating. Interment at Little Lake Cemetery.

MRS. JOHN PUGH.

The death occurred at Nicholls Hospital yesterday afternoon in her 92nd year of Sarah Jane Edgar, widow of John Pugh of Otonabee Township.

A daughter of the late Mr. and Mrs. Thomas Edgar, the deceased was a native of Smith Township. Her husband predeceased her fourteen years ago. She leaves four sons: William of Barrie, Ont., Robert, Alfred and Abner, all of Manitoba, and three daughters: Mrs. B. Johnston, 124 Dublin Street; Miss M. Pugh of Saskatchewan, and Mrs. William Breckenridge of Otonabee Township.

The funeral is to be held at 2.30 o'clock from Comstock's Funeral Home, with the Rev. G. K. Tyler, pastor of Park Street Baptist Church, officiating. Interment at Little Lake Cemetery.

Weddings

McCONNELL—PEAKE.

NORWOOD, May 4 (Examiner Correspondence). — A pretty May wedding took place at the home of Mr. and Mrs. Edward Patterson on Wednesday, May 2, at five o'clock, when Mary Edith, youngest daughter of the late Rev. Mr. Peake and Mrs. Winterbourne of Winnipeg, became the bride of Charles McConnell, son of Mr. and Mrs. Thomas McConnell. Rev. E. Cook of Freserville officiated and Miss Ivy Blunt of Toronto played the wedding march.

The bride was given in marriage by her uncle, Mr. Patterson, and was lovely in a white satin gown, white gloves, hose and shoes. Her veil of tulle was prettily arranged with orange blossoms, and she carried a bouquet of roses and fern. They were unattended.

During the signing of the register Miss Ina McConell, sister of the groom, sang "O Promise Me."

After the ceremony the bride led the way to the dining-room, which was tastefully decorated with pink and white streamers.

Later, amid showers of confetti, the happy couple left on their honeymoon, the bride travelling in a blue swagger suit, blue hat and grey accessories, wearing the gift of the groom, a brown fox fur. They will reside on the groom's farm in Belmont

HASTINGS Y.P.S. SUPPER GUESTS

Young People of St. Andrew's Church Conclude Season.

LARGE ATTENDANCE

HASTINGS, May 3.—A happy event was the banquet held in St. Andrew's Sunday School room on Monday evening, April 30th, sponsored by Rev. S. H. Hill, B.A., for the Young People's Society of the church. This was their final social evening for the season.

The supper was in charge of the Ladies' Aid of the church, who did everything possible towards making the evening successful.

Special printed invitations were mailed to the young people of Trinity United Church and the A.Y.P.A. of St. George's Church, who were to be their guests. An attendance of over one hundred was most gratifying. The long tables were most attractive with trimmings of green and yellow matching the colors of the room; golden daffodils were in dainty containers, and yellow candles burning in green holders completed the decorative scheme. At 6.30 the army of workers was kept busy serving the guests, and all did justice to the dainty refreshments served.

A delightful program followed the banquet in the form of toasts, readings, vocal and musical selections.

The toast to "Our King," proposed by the Rev. S. H. Hill, was followed by a reading by Miss Annie Spooner and a duet by Miss Hazel Kerr and W. Flatman. The toast to "Our Country" was proposed by Dr. Wilson, followed by an instrumental by Miss Madeline Dodd, and the response to the toast by Mr. G. Sine.

Miss M. Richards, teacher of the "Dutch Line" School then contributed a monologue.

The toast to the "Young People's Society," proposed by Miss Annie Spooner, was followed by a duet by Miss Lily Dodd and Miss Hazel Kerr, and the toast responded to by Mr. W. Flatman. Reading by Mr. Francis Kennedy.

The toast to "Our Guests and Visitors," proposed by Miss Jessie Whitred, was followed by a reading by Miss Richards, and the toast responded to by the guest speaker of the evening, Rev. Barker of Norwood.

God Save the King brought this successful event to a conclusion.

Y.P.A. OF CAVAN FINAL MEETING

Society's Winter Season Concludes With Fine Program.

REV. DR. LANG PRESIDES

CAVAN, May 4 (Examiner Correspondence) — Cavan Y.P.A. held its final meeting of the season last night with a good attendance of members and friends of the society.

The Rev. Dr. Lang was chairman for a very enjoyable program. He gave a short humorous address after which "The Fireside Group," with Mrs. Good, Toronto, as accompanist, contributed a group of songs: "Throw another Log on the Fire," "Waggon Wheels," "There's an Old Spinning Wheel in the Parlor" and "Taps." Ralph Staples gave two readings and had to respond with two encores. The Misses Norma and Jean Gillis, pleasingly sang a duet, for which Mrs. Good was accompanist.

Miss Margaret Brown was accompanist for a duet and encore by Nan Fallis and Ernest Boyle. Mr. Oakley Carley contributed two enjoyable readings.

A short play "These Women," proved entertaining. Those taking part were the Misses Verda Braithwaite, Dorothy Cobley, Mary Cathcart and Messrs. R. A. Sutton, Ralph Staples and Will Swain. A piano duet which was heartily encored was played by the Misses Dorothy Cobley and Audrey Nill. Miss Juan Shields of Mount Pleasant with her mother as accompanist, delighted the audience with a solo to which she had to respond with an encore. Mr. Bob Sutton and Miss Dorothy Cobley rendered violin and piano duets. Mr. Percy Hamilton contributed mouth organ and guitar selections which were much enjoyed.

Between numbers Dr. Lang told several amusing stories and read a poem on "Women."

A feature which is voted much applause was the gymnastics put on by a group of young men. A very enjoyable evening was spent and twenty-two dollars was added to the treasury of the Y.P.A.

Mr. and Mrs. J. Coulter, Lindsay called on Cavan friends on Sunday.

Mrs. Ruth Keegan Taylor and brother Mr. Everett Keegan have moved to Peterborough.

Mrs. Good returned to her home in Toronto on Thursday after spending a few days at the parsonage.

Popular Astronomy

THE MOON

I saw the new moon late yestere'en,
Wi' the auld moon in her arms.
—From an Old Scotch Ballad.

BY H. W. L. MAHOOD

The density of the moon is about three fifths that of the earth. Its mass is only one eightieth. The force of gravity is one sixth that of the earth at its surface. The rotation of this companion of the earth attracts the attention of every student of planet or star movements. One rotation is made on its axis while making one revolution in its orbit. The moon is not two faced. Towards the earth the same face is always turned. There is one hemisphere of the moon surface on which no human eye has ever gazed, in its entirety.

The collective effect of the moon's librations—the libration in longitude, the libration in latitude, and the so-called diurnal librations—is such that about four-sevenths of the lunar surface can be seen, while three-sevenths remain forever concealed from view. The surfaces of globes is proportional to the squares of their diameters, and their volumes proportional to their cubes, and it follows that the surface area of the moon is about one-fourteenth of that of the earth. And the bulk is one-forty-ninth. The total surface of the moon is about equal to the combined areas of North and South America, and the face it keeps always toward the earth is slightly greater in area than Russia.

The moon is not blessed with an atmosphere. No bodies of water have been discovered on its surface. Astronomers hold that this orb does not have enough gravitative power to hold permanently an atmosphere. This fact is easily understood because the critical velocity with which a particle would have to move to escape from the control of the moon is only one and a half miles a second. With no atmosphere there is nothing to temper the alternate changes either from light to darkness, or from heat to cold.

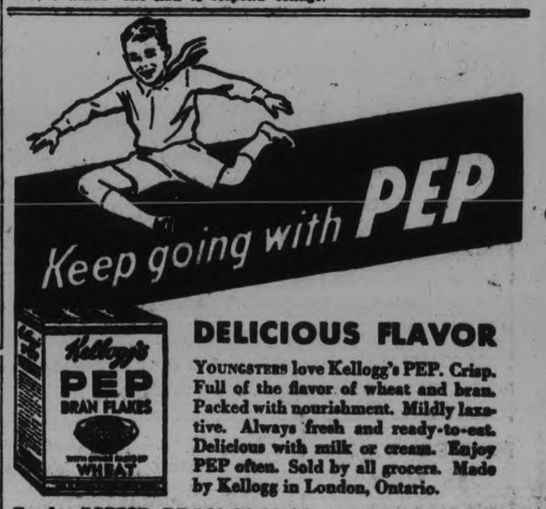

DELICIOUS FLAVOR

YOUNGSTERS love Kellogg's PEP. Crisp. Full of the flavor of wheat and bran. Packed with nourishment. Mildly laxative. Always fresh and ready-to-eat. Delicious with milk or cream. Enjoy PEP often. Sold by all grocers. Made by Kellogg in London, Ontario.

Truly BETTER BRAN-FLAKES . . . Ready-to-eat

GOD ONCE AGAIN TAKING A HAND HUMAN AFFAIRS

Rev. E. J. Springett Addresses British - Israel Federation.

OLD AND NEW AGREE.

Kingdom of God Pertains to Things of This World as Well as Hereafter.

"God is once again taking a hand in human affairs. The "if" and "but" days, the times when God said: 'If you obey my commandments, if you order your lives as I desire, you shall be rewarded, but if you refuse, you shall suffer,' these days are passing, and God has substituted for them the words, 'I will' and 'I shall.'

"And we shall yet realize that the only hope of the world is in our reliance and our faith and our confidence, in Almighty God.

"And these knees of ours that are so stiff that we cannot kneel, these necks of ours that are so stubborn we cannot bow, these hearts of ours that are so full of pride that we dare to stand up and defy Almighty God to His face, shall all be changed.

"And these teachers who, when we ask for bread, have given us a stone, shall stand between the porch and the altar and shall cry: "Spare Thy people, O God."

"And then, in that great day of God Almighty, shall result the happiness and peace and prosperity that have been petitioned for since the beginning of time."

The Rev. E. J. Springett, Dominion Commissioner for the British-Israel Federation, delivered the second of two inspiring addresses presented last night and the night previous in the Canadian Legion Hall.

Last night, his theme was "Armageddon—What? When? Where?" and he had a large and attentive audience in the hall of the Canadian Legion for one of the characteristicaly potent and inspiring addresses for which this eloquent speaker is noted throughout Canada.

The president of the local branch of the Federation, Alan Macnab, presided, and introduced the topic and the speaker, who, he said, is leaving soon to spend the next three months in Western Canada.

Old and New Agree

Opening his discourse with a brief explanation of the scope and basis of the British-Israel thought, the Rev. Mr. Springett declared: "It is not a new cult nor sect nor church nor ism. We do not belong to that type of belief which arrogates to itself a special brand of holiness, forgetting the words of Christ: 'He that thinketh he stand, let him take heed lest he fall,' but we aim to bring to you the whole of The Book, claiming that the twin Gospels of the Redemption and the Atonement are contained in the Old Testament as well as in the New and that the Books are complements, one of the other.

"We claim also that God's purpose for man is concerned with the here and the now as well as with the hereafter, and that He is not out of contact with human affairs, as many so-called Christians assert."

Turning to the basic subject of his discourse, the speaker went on:

"We are all hoping and praying and talking for peace. But from the dawn of history down to the present time, there has been a constant struggle between the forces of good and evil, in the spiritual and moral as well as in the physical and material spheres.

"But the enmity between good and evil, between right and wrong, seems to coalesce in a particular time which is known as "the great day of God Almighty," with the center and heart of that 'day' bound up in a 'battle.'

"The expression: 'the great day of God Almighty' has to do with the direct intervention of God in human affairs. In many of the great crises in the history of mankind, God has taken a direct and active part, such as the day of the creation of the first man, a being who was given dominion, but not domination, over the earth; the day when Abraham of Ur of the Chaldees received a direct call from the Almighty; the day when Abraham's descendants broke away from the bondage of Egypt; the days of the Death and the Resurrection and the Ascension of Christ; these all were epochal milestones in the progress of God through the lives of humanity.

"And now we see rapidly approaching the great day of God Almighty and the battle which has been erroneously termed the Battle of Armageddon. In the Bible, the great day is spoken of, and also the place called Armageddon, but the Battle of Armageddon is not mentioned anywhere.

"And on that day shall be seen the collapse of the world powers which began with the rise of the Babylonian succession, in 606 B.C."

The Battle Joined

"We realize that the actual physical conflict of the last war came to an end in 1918, but do we realize that since that date, in the industrial, financial, economic and spiritual spheres, we have only been in a state of armistice, or temporary cessation of hostilities? A war of attrition has been going on, the battle between Mammon and the people generally. And in this war, the casualties have been disappointed lives, unattained desires, lost aspirations and the effacement of ideals. In this war, the losses have been greater than in the physical conflict and the war between the forces of good and evil has never been more strenuously waged by the agents of the devil.

"The devil is extremely active just now in the propagation of that insidious evil which is undermining our civilization and eating like a cancer into the vitals of society. I am talking generally about that type of spiritual warfare which is going on in the hearts and minds of men, in and outside churches, which is causing loss of faith and leading to extravagant ideas in the realm of religion and spiritism, with a temperary cessation of doubt and a temporary comfort which is not based on any sound foundation.

"In these days, the devil is capable of assuming the functions of an angel of light and so deceive men by his evil machinations.

"And the culmination of it all will be the great day of God Almighty."

The Vision of St. John

The Rev. Mr. Springett read here from the 16th chapter of Revelations, where the inspired writer pictures the "three unclean spirits like frogs," who "work miracles" and "issue from the mouths of the dragon, the beast and the false prophets." From verse 15 he drew the picture of the coming of God, "like a thief," to "His people," a phrase which meant always in the Book: 'His people Israel.'

The Hebrew word "Armageddon," went on the speaker, meant the 'Hill of Magiddo,' and was applied to the Mount of Carmel which rises above the valley of Magiddo, or the Plain of Esdraelon, which rises above the Bay of Acre and where recently the fortified Port of Haifa was constructed.

The speaker quoted the Prophet Joel, who wrote of the day when the Lord will break again the captivity of Judah and Jerusalem and bring His people into the Valley of Jehosaphat, which means the Valley of the judgment of Yahweh of Jehovah, or the Valley of Decision, and has also been termed the Valley of Thrashing, where the nations would be trodden down as of old the growers thrashed their grain. "And in that dread day when the sun and moon shall be darkened, the Lord shall be the only refuge for His people."

"When the match will be placed to the powder barrel upon which Europe now sits is unknown. It may be now, when the news of to-day carries despatches with regard to a disturbance in Arabia which has sent British warships and Italian troops on guard.

"And where will Britain be in the struggle? Shall we have to send men as we did in the last Great War? I am voicing my own opinion alone when I say I do not think so. I think that the movements of those people most adjacent to the scene of the struggle will be so rapid and decisive and will be imbued with so tremendous a force, that Britain will have no time to participate, as she did in 1914 to 1918.

"As far as physical preparation is concerned, we are absolutely helpless in the face of the great affairs that will be brought into being on that great day of God Almighty and we shall realize then as, pray God, we might realize now, that we are absolutely dependent upon the Jehovan power which is at our command and which is our safety and protection against that day and against the great forces, headed by anti-Christ which are to-day combining in definance of God."

Unearthly Helpers

The speaker referred to the 'mighty ones' who will be sent by God to work His will, as in the past 'mighty ones' smote the first-born of the homes of Egypt and the power of Assyria, and other armed hosts, millions in number, although the earthly soldiery numbered few, appeared to the terrified German forces in the vision of the "Angels of Mons."

Referring to the League of Nations, the speaker considered it as "doomed" and absolutely powerless to maintain the equilibrium of the world.

"God alone can ensure the peace of the world and we of the Celto-Saxon race have it within our power to realize our responsibility and the task that devolves upon us in the unification of Celto-Saxendom the world over."

At the conclusion of his address, the Rev. Mr. Springett announced an interval for questioning. A written query asked why knowledge of the kingdom of God on earth was not imparted to the people from the pulpits. The Rev. Mr. Springett said:

"As a result of the ordinary training of the ordinary clergyman of any denomination, knowledge of the Book is the least thing they have. There are all kinds of commentators and other books which try to tell you just what the Book means, but nothing of what it really does say.

"To the subject of the kingdom of God, the minimum of attention is given. The ordinary conception taught for years in organized religion is that the Kingdom of God is entirely and purely a spiritual manifestation and that it has nothing whatever to do with the material manifestations of the life which we live here and now.

"But God said: 'If you obey My commandments, there shall be no disease among you.' Did He mean in the hereafter, when all disease and suffering shall be wiped away and God shall wipe away all tears? No, He meant here and now. He said: 'Do as I wish and you shall prosper in whatsoever thing you shall put your hand to.' Did He mean hereafter? No, He meant here and now.

"The majority of teachers do not believe this Book any more than the majority of so-called Christians believe it. It is British-Israel truth that tells you that the Kingdom of God really pertains as much to affairs of this world as it does to life hereafter."

Scottish War Hero Barred From Canada And U.S.

As the New York skyline appears to Hugh J. McLeod (SHOWN), the Scot who was twice decorated for bravery while serving with the British forces in the Dardanelles and who is now at the detention house on Ellis Island, New York. McLeod has a wife and two children (one of which he has not yet seen), living away in San Francisco. He was discovered when stowed away on the incoming S.S. Aquitania recently and held on Ellis Island. Twice before he was arrested when entering the United States from Canada, and was sentenced to jail for illegal entry to the States. He said he would serve a two-year jail sentence this time, if given the right as an established resident to live with his family.

FIRES IN WOODS AT GOODERHAM

Fire Rangers Called Out to Check Outbreak.

BOBCAYGEON ROBBERY

LINDSAY, May 4 (Examiner Correspondence) — Fire Rangers Harry McColl and Roy Hadley were summoned to Gooderham this week to fight three bush fires which had broken out in that section. The fires constitute a real menace and every effort is being made to get them under subjection before serious damage is done.

The sad death occurred at Ross Memorial Hospital on Thursday of Ellen Wileman, a highly esteemed resident of the town. The deceased, who was the wife of J. H. Wileman, baker, was in her fifty-first year.

The funeral took place here under Masonic auspices on Thursday of a well-known C.N.R. engineer, in the person of Walter Wetherup. Death was the result of injuries sustained some time ago in London.

The wedding took place at Bobcaygeon on Tuesday of Ella Thurston, daughter of Mr. and Mrs. E. Thurston, and Alex Nesbitt, both of that village.

A case of robbery at Bobcaygeon has been reported to the police. It took place at the village on Sunday when a young man who was entertaining two friends at his cottage was slugged and relieved of his money, car, driver's permit, etc. His car was found abandoned near Brooklin, but no trace of the two men has been found.

Arthur Williamson Leads Omemee Y.P.U.

OMEMEE, May 4.—A business meeting was held on Monday evening by the members of the Young People's Union of Trinity United Church. The election of officers resulted in the following:

President—Arthur Williamson.
Vice-president—Eleanor Sherin.
Secretary—Helen Reddick.
Treasurer—Francis MacPherson.
Pianist—Lily Race.

Additional members of the executive—Doris Vaughan, Mary Faulkner and Harvard Reddick.

Delegate to the summer school—Helen Reddick.

YOU GET MORE FOR EACH
DOLLAR
YOU INVEST IN THIS NEW LEONARD ELECTRIC

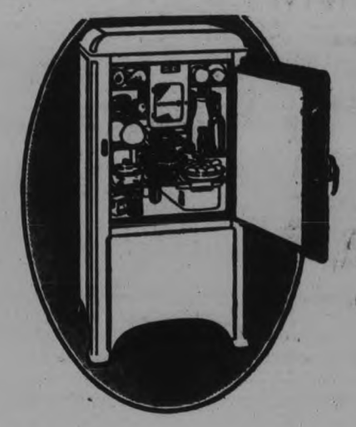

FOR OVER HALF A CENTURY the Leonard has been known as the quality refrigerator. Now the large sales volume permits Leonard to be sold at no higher cost than ordinary refrigerators.

See this new Leonard. It has looks—beauty. Charming, modern lines. Snowy finishes—non-fading, hard as flint. Inside, there's more room—and every inch of it usable.

Twelve freezing speeds—extra-fast freezing tray—cold chest for storage—a "vacation temperature" that cuts operating cost when the owner is away—ice tray lifter—and a score of other features.

There are 7 beautiful new models. Come in and see them—NOW.

MORE FOR YOUR MONEY
Chill-o-meter, with 12 freezing speeds; Automatic Steady-Kold Defroster; Chromium-plated hardware; All-Porcelain cooling unit; Removable Ice Tray Supports; Vegetable Crisper; Sanitrays.

LEONARD
THE COMPLETE REFRIGERATOR
ON DISPLAY WITH
J. W. WATSON
446 George St., Peterborough. Phone 968
ALSO
THE ROBERT SIMPSON COMPANY LIMITED
382 GEORGE ST., PETERBOROUGH
Phone 3800

For you
THIS EVERYDAY LUXURY
The luxury of a complexion kept lovely by Yardley Lavender Toiletries can be yours, even though you spend but little on cosmetics. The daily use of Yardley Toiletries, luxury that it is, costs so little. Soap that long outlasts ordinary soap, All-Purpose, snow-white cream, a mist-fine powder, and a fragrance so correct for every occasion—these lovable items will win your heart when you begin their daily use. 146
YARDLEY LAVENDER
LONDON • TORONTO • NEW YORK • PARIS

NO MATTER HOW MANY DICTIONARIES YOU HAVE, OR THE COST OF SAME, THEY ARE OUT OF DATE AND INCOMPLETE, WHEN COMPARED TO THE

NEW WORLD DICTIONARY OF THE AMERICAN LANGUAGE
BASED ON THE ORIGINAL WEBSTER
ENTIRELY NEW
EVENING EXAMINER

1152 large pages.

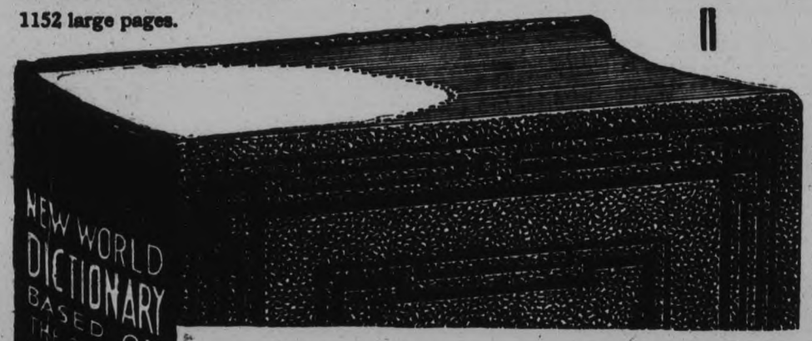

Printed on fine clear white paper, bound in good quality dark green textile leather [special design] with gold stamping. The most durable binding known to the trade.

The extensive vocabulary contains not only the ordinary words in general use but the new and unusual words that have come into use as a result of the revolutionary development of the automobile, aviation, radio, telephone, wireless telegraph, moving picture industry, the arts, science and commerce, all of which will be found in regular alphabetical order in the main vocabulary. A very complete list of synonyms and antonyms, as a separate section a complete summary of English grammar and other features of educational value.

This Dictionary must be seen and examined to appreciate its size, scope, value and handsome binding.

Readers appreciate this great educational enterprise, as is evidenced by the large number of books distributed.

Those who have not taken advantage of the offer are advised to do so before it is withdrawn.

The distribution can not last forever and we hope no one will be disappointed.

The new Dictionary should be in every home and office.

MONEY BACK IF NOT SATISFIED

To get it bound in art cover, maroon and old gold, with full gold edges and thumb index, send $1.00 extra. An ideal gift in fine box.

Clip 3 Coupons on consecutives days and present or mail same to this paper with 98 cents

MAIL ORDERS will be filled when postage is added.

Find Coupon Page 4

Lakefield

Mr. James Deck of Cache Bay was in the village attending the funeral of his half-brother, Rev. Mr. Deck.

Mrs. John Sanderson is attending the annual Diocesan meeting of the W.A.

Miss Victoria Johnston has returned home from a visit to friends in Peterborough.

Miss Ethyldra Hunter was visiting friends at Mount Julian last week.

Mr. Bert Deck of Peterborough attended the funeral of his cousin, Rev. Milton Deck, on Thursday.

Mrs. Armstrong is in Toronto attending the Diocesan annual meeting of the W.A.

Mr Sam Spence of Toronto spent the week-end with his parents, Mr. and Mrs. Percy Spence.

Captain and Mrs. William Scollard and daughters, Mary and Nancy of Young's Pont were in the village on Monday.

Miss Sarah Wilson, who is attending the Normal School in Peterborough was the guest of her uncle and aunt, Mr. and Mrs. Woodhouse on Sunday.

Miss Daubuz was in Peterborough this week visiting friends.

Mr. Robert Casement of Madoc spent the week-end with his brother, Mr. W. H. Casement.

Miss Mollie Thomson is visiting friends in Toronto.

Mr. Robert Woodhouse of Buffalo N.Y., visited Mr. and Mrs. George Woodhouse on Sunday.

Miss Mollie Thomson is visiting friends in Toronto.

Miss Isabel Sutton of Toronto spent the week-end with friends in the village.

Miss Billy Atwood, who has been visiting his uncle and aunt, Mr and Mrs. Marling, returned o Toronto on Monday.

Mrs. Sargent and Mrs. Breckenridge of Westwood were in the village on Friday.

Mr. and Mrs. Renaud of Norwood were in the village on Friday last.

Mr. and Mrs. Roy Windrim of Omemee and their family were in the village last week attending Mrs. Moore's funeral.

Mr. and Mrs Ernest Logon and daughter Judith of Peterborough were in the village on Tuesday.

Mr. and Mrs. Aylmer Langley returned to the village on Tuesday after a winter spent in Peterborough.

Japan has just passed a law controlling cocoon production.

● Sailings FRIDAYS from MONTREAL
To Plymouth, Havre, London and Belfast, Liverpool, Glasgow. Third Class Ocean Rates to Great Britain: $82.00 one way, $144.50 return, lowest rates also in Cabin and Tourist. Book through your Local Agent or Cunard Line, 27 Bay Street, Toronto.

Sail CUNARD
ANCHOR-DONALDSON

CLEAN-UP

PAINT-UP

May 5 to 12 - AND GIVE SOME MAN A JOB - May 5 to 12

Big "Paint" Value

HIGH IN QUALITY. LOW IN PRICE. GREAT IN COVERING CAPACITY.

Gallon **2.50** - *Quart* **69c** - *Pint* **39c**

16 Best Colors

ELEPHANT LEAD

25 POUNDS WHITE LEAD
1 GALLON BOILED OIL
1 QUART TURPENTINE
Outfit **$3.69**

Complete Stock of Canada Paint Products at Lowest Prices.

Garden Rakes 59c **McClennan's** Spading Forks 95c

232 Charlotte St. Phone 16

For Clean-Up Week You'll Find

It's a Joy To UTILAC

We have never sold anything which gave so much satisfaction as Utilac, the original quick drying enamel. Our customers buy it again and again because they are so pleased with its easy working, its beauty of finish and durability.

Make your furniture, woodwork, walls, etc., new again with this beautiful satin gloss enamel. Nineteen modern colors to choose from.

QUART	PINT	½ PINT	¼ PINT
$1.50	85c	50c	30c

COLEMAN BROS.

445 GEORGE ST. PHONE 617

ROUTLEY'S

341 George St.

SPECIALS FOR CLEAN-UP WEEK

2000 ROLLS SUNWORTHY PAPER

For Any Room in the House
Regular up to 65c Per Roll **19c**

Money cannot buy a better Paint.

$2.85 Gal. $1.60 ½ Gal. 85c Qt.

ACME PAINT AND UNIVERSAL VARNISH— Gallon **$1.49**

Special! FLOOR WAX..... 5 lbs. for **$1.00**

DURALITH

(The New Wall Texturing Material)

Is ideal for refinishing all kinds of wall board, Gyproc, etc., also plasttered walls and ceilings where there are cracks and imperfections that cannot be eliminated by either paint or paper.

Sold Wholesale and Retail by

J. J. DUFFUS COMPANY

REAL CHALLENGE TO ALL CITIZENS

Merchants Take Initiative in This Special Week's Program.

Spring's challenge has been accepted by the citizens of Peterborough, and already gardening implements have been brought to light from the dim recesses of summer kitchens and tool sheds whither they were cast at the beginning of the long dreary winter. But not only have lawn rakes been vigorously brought into action in the coming process for the removal of accumulated refuse in the garden, but the interior of many homes are at present topsy turvy in the annual process of Spring cleaning.

Peterborough is on the threshold of the annual "Clean-Up; Paint-Up; Give-a-Man-a-Job Campaign" which is sponsored by the retail merchants section of the Chamber of Commerce, and today all the leading hardware, and household furnishing stores in the city are featuring articles of special interest to the busy housewife, and equally so to the householder who prides himself on the appearance of his garden and the exterior of his house.

The merchants whose advertisements figure on this page, are some of the worthy citizens who have taken the initiative in this laudable campaign, which has received the wholehearted approval and endorsation of Mayor Roland Denne.

Permission For Fire

Backyard fires in various sections of the city, for which by the way general permission must first be obtained from the Fire Department in the general interest of fire prevention, may be interpreted as beacons flashing the news that it is time to join the busy brigade armed with rakes, shovels and other garden tools for the springtime warfare against all that is ugly or unsightly.

Mother Nature is expected to work wonders with her "tears" of rain, and her "smiles" of sunshine but to be in complete harmony with the dainty blooms of tiny crocusus, snowdrops and hyacinths, and the stately tulips which will follow in turn, it is the aim of scores of citizens, to have their premises spick and span. In this endeavor they not only give evidence of their own pride in attractiev sanitary surroundings, but they are undoubtedly stimulating interest on the part of others.

The campaign is one that should receive the unhesitating support of all, Mayor Denne beleves. He pointed out that not the least important object of the three-fold campaign is to supply odd jobs to the city's unemployed, and men may be obtained on short notice by application to Art Metheral at the city relief office.

The importance of the campaign is also recognized by the Board of Health as a means of safeguarding the health of the city, as it is apparent that brighter, cleaner and more wholesome premises generally, will tend to add to the prestige the community has won in the somewhat broad field of beautification.

CLEAN-UP WEEK BRINGS RESULTS

Better Health and More Attractive Surroundings Be Results.

One of two bad apples will quickly spoil a whole barrel if not removed, and simliarly, one or two neglected, unsanitary homes will adversely affect the well-being and appearance of a whole street!

By the inauguration of "Clean-Up Week" civic authorities have duly recognized the truth that cleanliness of surroundings plays an important role in preserving the general health of the community, quite apart from the bad outward impression caused by dirt and untidiness.

Women know this instinctively; they have an inherent sense of cleanliness in seemingly unimportant things. Spring Cleaning has always had its place in their round of daily labor, looked on as an unavoidable nuisance by mere men but as a vital necessity by the mistress of the home, who has to look after the well-being of the family and the bright sanitary condition of the home.

Community Undertaking

So popular has "Clean-Up Week" become that it is now a community undertaking, which means individual responsibility. Example works wonders, so start now to clean up thoroughly all around the home, inside and out. A little careful investigation will show how much has to be done after Winter months of furnace stoking, ash sifting and constant in-door life.

The reward of a general "clean-Up" campaign is found in the realization of a good job well done, of a spick and span community and the added benefit of comfort and enjoyment, which Healthful cleanliness affords.

Join forces with Old Dutch

Saves money, time and work because it's made with pure

"SEISMOTITE"

It's Spring again—the growing season when the earth wakes to joyful life under the returning warmth of the sun. And while nature freshens the whole world, we all feel the natural urge to brighten up the corner where we live. You'll find that Old Dutch gets exterior walls, wood or stone steps, porches, window frames and doors beautifully clean quickly and at low cost.

Old Dutch is made with pure "seismotite" (pronounced sis'-mo-tite), a scratchless cleaning and polishing material of volcanic origin that cleans quicker and cleans more things. Seismotite particles cover more surface because they are flaky and flat-shaped. As a result, Old Dutch goes farther and does more cleaning per penny of cost. Avoid cleansers containing destructive grit.

Buy Old Dutch—today! It *polishes as it cleans* porcelain, enamel and tile; is kind to the hands, doesn't clog drains, is odorless and removes odors.

Doesn't scratch. *Made in Canada*

YOU CAN SAVE MONEY AND GET SATISFACTION BY DEALING AT

The Choate Hardware

38 Hunter St. East Phone 257

FOR ALL HARDWARE LINES

CITY-WIDE FREE DELIVERY

JAP-A-LAC PAINTS
MILORGANITE FERTILIZER
VARSOL SAFE DRY CLEANER
RENNIE'S SEEDS

THE CANADIAN DEPARTMENT STORES LIMITED

"COVERWELL"

The Season's Paint Value!

HOUSE PAINT

Colors: dark brown, inside white, outside white, light yellow, light grey, light brown, French blue, dark green, apple green, medium grey, dark buff, cream.

Quart	½ Gallon	Gallon
57c	1.10	2.19

FLOOR PAINT

Colors: orange yellow, golden brown, slate, battleship grey, light yellow.

Quart	½ Gallon	Gallon
57c	1.10	2.19

FLAT WALL PAINT

Colors: white, light ivory, light blue, light green, light brown, light grey.

Quart	½ Gallon	Gallon
67c	1.29	2.49

ENAMEL

Fast drying. Colors: light brown, light green, white, light blue, light grey, ivory.

Quart	½ Gallon	Gallon
72c	1.39	2.69

GROUND COLOR

A good base for a good job.

Quart	½ Gallon	Gallon
59c	1.15	2.25

4-HOUR FLOOR VARNISH

Dries quickly, hard and glistening.

Quart	½ Gallon	Gallon
72c	1.39	2.69

VARNISH STAIN

Colors: light oak, dark oak, walnut, mahogany.

Quart	½ Gallon	Gallon
59c	1.15	2.25

—Basement, C.D.S.

GIVE ODD JOBS TO UNEMPLOYED

Keynote and Central Thought in Campaign is Employment.

Work for the unemployed and unskilled laborer is one of the special needs contemplated by the big community effort sponsored by the retail merchants' section of the Chamber of Commerce which swings into action on Saturday — namely the "Clean-Up; Paint-Up; Give-a-Man-a-Job" campaign.

"Give-a-Man-a-Job"—that word "give" should not be too strongly emphasized. It smacks too much of charity, whereas the keynote and central thought in the campaign is employment, by which labor is exchanged for wages. Some of the work may not be urgent. Probably it could be postponed, and because it is brought on now in this Spring of an abnormally trying period, perhaps it falls within the exact connotation of the word "give."

Work for the unskilled man may be work you could do yourself, but because his need deserves your sympathy it is suggested that you let him do it.

You require a skilled painter for most decorating jobs around the house, but for painting a fence you can buy paint ready mixed and engage any of the unemployed to do that work for you. And you will prolong the life of the fence.

Or you might have the shingles stained. Even if they have been put on within the last two or three years they are still in fair condition for a protective stain treatment. If you are going to have a couple of rooms re-papered why not think of this "Give-a-Man-a-Job" appeal? Let one of the men who need a job strip the walls of old paper.

Hundreds of Odd Jobs

The services of unemployed men, for any of the hundred and one odd jobs around the home and garden that need doing each Spring, may be readily obtained upon application at the unemployed registration bureau in charge of Art Metheral at the city hall.

Many of our citizens can do something to put substance into this "Give-a-Man-a-Job" campaign and respond to the appeal which many who are unemployed are anxiously hoping will produce some material results.

It is not the work that has already been started, but the numerous other jobs, even the odd jobs, that will count if those who can will only do their share.

Those question marks that have been painted on the uptown sidewalks have served to emphasize an urgent community problem and at least a partial solution.

Those Spring jobs help the men who give as well as the men who receive. Houses and stores to be painted; rooms to be papered; plumbing needs that should not be delayed; furnaces that require overhauling or scrapping; chimneys that should be rebuilt; roofs that have outlived their time and a whole long list of jobs the carpenter would like to do.

Who is going to be first, with their application for help. Telephone Art Metheral, unemployed registration bureau 933W.

CO-OPERATIVE SPIRIT NEEDED

"Clean-up Week" Success Only if Everyone Co-operates.

There is something refreshingly wholesome in the thought that one week in the year is set aside in most communities as a period for chasing dirt and cleaning up all around. Young and old, rich and poor, in mansion and cottage, all do their bit in the drive for healthful cleanliness.

It goes without saying that women-folk are in the foregront of this campaign, for theirs is the all-the-year-round job of keeping the home, inside and out, spick and span and a better, healthier place to live in. An all-the-year-round job, simply itensified during the one week.

Woman's Second Nature

"Tidying up" is the average woman's second nature—(don't we know it)—and, for this reason, the inside of most homes are clean and sanitary, thanks to "elbow grease" and modern mechanical labor-saving devices. But to the community at large, it is the outside "cleaning-up" that comes as a duty. Cleaning-up front yards, cleaning-up back yards, cleaning-up verandahs, doors, floors, a coat of paint here, some new shingles there, not just to make them LOOK nicer but to make cleaner, more healthful, safer surroundings for everybody.

The little "Old Dutch" lady in the big poke bonnet is helping millions of Canadian housewives every day, in their quest for quicker, better, easier cleaning and, she, in combination with Spring sunshine and fresh air, will help just as effectively with the outside jobs.

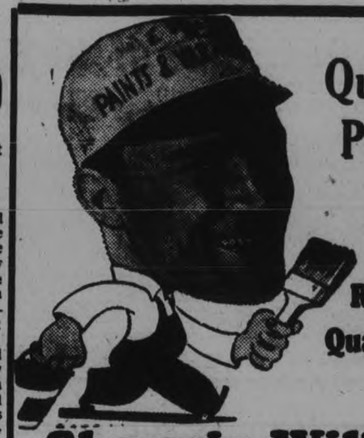

Quality Paints and Brushes Result in Quality Jobs Use

Sherwin-Williams

PAINTS AND VARNISHES FOR YOUR PAINT-UP JOBS.

They Cover Better They Wear Longer
Interior and Exterior

Known the world over for high quality,, Sherwin Williams Paint Products include a paint, varnish, stain or enamel for every purpose.

Consult us on all your painting problems. We can help you in making the right selection. We carry a complete line.

Boeckh Sunbeam Brushes

Will assure you a good paint job. They are inexpensive and absolutely guaranteed. SEE OUR 25c and 30c LINE.

PRATTEN HARDWARE

396 GEORGE STREET PHONE 2710

EMPIRE Paint Store

301 George Street

'Phone 2480 We Deliver

FOR CLEAN-UP, PAINT-UP WEEK WE ARE PUTTING ON A

1c - SALE - 1c

Remember how we saved you money last year.
If it goes on with a brush, we have it.
Your continued patronage solicited.
We Guarantee all our products.

FOR HAVING YOUR **DRAPERIES FAULTLESSLY CLEANED**

At Lansfield's. In fact you'd expect to pay more for much inferior work. Newer, costlier and better methods protect your draperies here.

$1 .. DRESSES, SUITS AND COATS, CLEANED AND PRESSED **$1**

LANSFIELD'S 207 CHARLOTTE PHONE 400

House Furnishings

FOR CLEAN-UP WEEK

FRILLED CURTAINS—In a large variety of styles and new color arrangement, suitable for any room. Some have valances. All are complete with tie-backs. 2¾ yards long. Priced, the pair, from..... **59c to $4**

TAPESTRY FOR UPHOLSTERING—New designs and colors. Floral designs, also plain and small two-tone effects. 50 and 52 inches wide. Specially priced from, yard..... **1.25 to 3.50**

MADRAS, SCOTCH MAKE—Good wearing quality. Several designs to choose from. All have borders. Cream shade. 36 inches wide. Regular price, 29c, for, yard..... **17c**

RUBBER STAIR TREADS—Good quality, corrugated with plain edges, curved nose to fit over steps, brown color.
Size 7 x 18 inches. Special at, each..... **18c**
Size 9 x 18 inches. Special at, each..... **25c**

McBride & Franks

431 George St. Phone 2069

May Days

SATURDAY
...WIND UP OF 3 BIG DAYS

ANOTHER NOTABLE LIST OF SAVINGS
BRINGS 3 BIG DAYS TO A CLOSE

HALL'S — THE STORE
OF BETTER VALUES IN
QUALITY MERCHANDIS

Early Clearance of SPRING HATS

Regular Values up to 3.95

2.79

Here's a grand opportunity to purchase one or more Hats to complete your wardrobe. Tailored sailors and narrow brims, as well as large brimmed models in light weight fashionable straws. Bright shades, also black, navy and brown. A splendid selection at an appealing price.

Women's and Misses' Styles

Hall's Staples for Quality and Value

BLEACHED COTTON—Full yard wide. Practical weight for many uses. Extra special, yard..... **19c**

UNBLEACHED SHEETING—Splendid quality, firm, durable weave, 72 inches wide. Special, yard..... **39c**

UNBLEACHED COTTON—36 and 40-inch Cottons that are noted for their wearing qualities. Two widths. Yard **19c**

LINEN TOWELLING—22-inch Irish Linen Towelling in red or blue checked patterns. Regular 29c. Yard..... **24c**

CRASH LUNCH CLOTHS—52-inch Cloths of firm Irish linen crash with multi-colored borders. Extra value.. **89c**

WHITE TABLE OILCLOTH—On quality muslin back. Slight imperfections, these do not affect the wear. 45 inches wide..... **29c**

LINEN PILLOW CASES—Lovely fine quality Irish Linen Cases with deep hemstitched hem. Pair..... **69c**

TUBFAST PRINTS—Many, many interesting floral and conventional patterns in all shades. Stock up. Yard.. **15c**

Headline Values we have Featured for 3 Big Days

CREPE HOSE — Decidedly smart and good looking. Slight irregularities class them as "Imperfects." A host of popular shades, and a full range of sizes, 8½ to 10½. Shop early for best choice. Pair **69c**

Checked Taffeta — The newest and one of the smartest materials for dresses, blouses and trimmings. Small plaid and checked patterns in green, red, black, etc. 38 inches wide. Yard **98c**

Dress Crepes — Regular 98c Flat Crepes and Roshanara Crepes priced to give an exceptional value. All plain shades in light and dark tones. 38 inches wide. Real savings at, yard **79c**

Kiddies' Mesh Socks — Cool Cotton Mesh Socks in sizes 5½ to 8½. This is a special purchase, and at this price are an outstanding value. Every Summer shade, plains or with striped tops. Pair ... **19c**

May Sale of DRESSES

1.98

Linens ... Tub Prints ... Stripes and Printed Cottons

Purchase your Cotton Frocks NOW—and be ahead of your budget for Summer Frocks. Smartly tailored, simply styled in flowered prints, shirtmaker stripes, polka dot prints and conventional patterns. Mostly short sleeve styles, effectively trimmed with fresh, crisp organdy, voiles or pique. Women's and misses' sizes, 14 to 49. A truly wonderful value. All tubfast colorings.

A Great Special Purchase of Men's Hemstitched Linen 'Kerchiefs

A special purchase of a manufacturer's overmakes purchased by one of our headquarter buyers on a recent trip to Ireland. The large quantity purchase permits us to sell these 'Kerchiefs at a great discount.

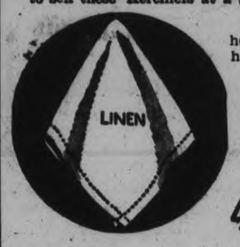

Fine quality, snowy white Irish linen with hemstitched hems. Generous size—all in all one of the best values we have seen in some time. Two qualities and two low prices.

15c Each | **4 for 50c**

29c Each | **4 for 1.00**

Summer Underwear at Special Low Prices

VESTS AND BLOOMERS—For women and misses. Soft, finely knit mesh and plain knit cottons. White only. Special, garment..... **21c**

PANTIES AND VESTS—The smartest cuff knee Panties and shaped top Vests with dainty applique trims. Small and medium sizes. Each.... **27c**

KIDDIES' VESTS—Short sleeve, finely ribbed Cotton Vests for kiddies 4 to 12 years. A special feature for Saturday, each..... **15c**

BROADCLOTH SLIPS—Women's fine quality Slips with shaped tops that fit comfortably. All sizes in the lot. Each..... **49c**

COOL SNUGGIES—The newest for Summer. They fit without a wrinkle and tub beautifully. Pink or white, in small, medium and large. Pair **49c**

KIDDIES' BLOOMERS—Silk Knit Bloomers and Panties, plain tailored or applique trims. Sizes 4 to 14 years. Extra special, pair..... **49c**

Repeat Features for 3 Big Days

GIRLS' DRESSES—Tubbable Cotton Print Dresses in a number of very attractive styles for girls 4 to 14 years. Small sizes with matching panties..... **98c**

GIRLS' PULLOVERS—Neat short puffed sleeve styles with round neckline, lacey knit, in pastel pink, blue, maize and green shades. Sizes 6 to 14..... **98c**

WHITE GLOVES—Fine Mesh and Plain Fabric Gloves. White is very fashionable this season, and these Slip-on Gloves are the newest. Sizes 6 to 8. Pair..... **59c**

WHITE PURSES—Smart Purses to compliment your Summer outfits. Roomy styles with smart trims. Lined, well fitted, and a real bargain at..... **1.00**

WINDOW SHADES—First quality Water Color Shades, mounted on dependable roller. Cream, white or green, in standard window size. Each **69c**

RICHARD HALL LIMITED

GRAIN AND PRODUCE REVIEWS

ONTARIO GRAINS

F.o.b. shipping point:—Wheat: carlots, 77c to 79c.

CHICAGO GRAIN

Lower prices for grains resulted yesterday from general showery conditions, that tended to remove anxiety as to drought dangers for crops.

A decided curtailment of speculative activity in wheat, and other cereals as well, was apparent, many traders holding off to await more definite indications as to whether widespread prolonged shortage of moisture was about ended, or would become worse. Monetary developments, including a statement by Secretary Morgenthau that the United States Treasury $2,000,000,000 stabilization fund could be utilized for the purchase of silver, attracted only passing notice.

Wheat closed unstable at almost the day's bottom figures, ¾c to 1¼c under Wednesday's finish; corn, ¼c to ¾c down; oats, ¼c to ⅝c off; and provisions varying from 5c decline to an equal advance.

MONTREAL PRODUCE

The continued lower trend in butter prices featured trading on the Montreal Produce and Dairy Market yesterday.

The further advance of the producing season resulted in fresh No. 1 butter in carlots or less easing 1c to 1½c at 19c to 20c a pound. To retailers solids at 21c to 22c and prints at 22c to 23c were off a cent. Receipts were 620 boxes.

Eggs were off slightly, graded shipments in carlots or less selling at 18c to 19½c a dozen for A-large, 18c to 18½c for A-medium, 17c to 17½c for B, and 15 to 15½c for C. Asking prices for Western carlots were ½c about the general prices. Arrivals totalled 4,672 cases.

Cheese held unchanged at 10c to 10¼c a pound for fresh Ontario make. No boxes arrived.

Potatoes were steady at 95c to $1 for Quebecs per 80-lb. bag; $1 to $1.05 for New Brunswick Green Mountains per 80-lb bag, and $1.25 to $1.30 for Prince Edward Green Mountains, per 90-lb bag.

WINNIPEG GRAIN.

WINNIPEG, May 4. — Longs let go of only enough wheat to meet a slightly improved export demand on the Winnipeg Grain Exchange yesterday, with the result futures prices held small gains throughout and closed ¼c higher to unchanged.

Foreign sales of Canadian wheat were estimated at 500,000 bushels. Trading was not large in volume, but the market exhibited a strong undertone, and ignored the easier tendency at Chicago where prices ruled fractionally lower.

May wheat closed at 64¾c, July at 65¾c, and October at 37¼c. It was suggested the Government agency filled export requirements. Liverpool wheat was steady, and closed unchanged to ¼d lower.

There was no improvement in the cash grains demand. Coarse grains operations were practicaly a standstill, with quotations holding firm.

Futures:

	Open	High	Low	Close	Prev Close
Wheat—					
May	.64¼	.64¾	.64¼	.64¾	.64¼
July	.65¾	.65¾	65½	65⅝	65½
Oct.	.67¼	67⅝	67¼	67¼	67¼
Oats—					
May	.31¼	31⅝	.30⅞	.31⅝	.31¼
July	.32¼	32⅝	32¼	32½	.32¼
Oct.	.33¼	33⅝	33¼	33⅝	33¼

PIONEER PASSES

KILLARNEY, Man., May 3.—(C.P.)—George Crawford, 84, pioneer of the Killarney district, is dead here. Born at Dalhousie, Ont. he came to Manitoba in 1881.

ON THIS DATE

A DAY IN CANADIAN HISTORY

By Fred Williams

A GREAT ASYLUM HORROR

On this date, in 1890, the people of Montreal were alarmed at the word that fire had broken out in the asylum of St. Jean de Dieu at Longue Pointe, then a distant suburb of the city, but now swallowed up by that great centre of population. Fire fighters rushed to the scene; hospital ambulances tore eastward with surgeons and nurses; police rode to keep away the soul-stirred crowd of relatives of inmates and curious spectators.

When the newspaper men got there the spectacle was a fearsome one. Flames had control of the main building and were rapidly spreading to the others. The good nuns and their assistants were powerless to stay the flames or to control the lunatics. Mad men and women, raving in their terror, broke away and fled into the near-by woods; others, shrieking with terror, gathered in groups or in some cases, rushed back into the burning buildings, to save some supposed treasure in their dormitory. The police gathered many of the more desperate cases into barns and outbuildings, guarding them so that in their frenzy they might not add to the horror of the situation. The nuns shephered the lesser insane into the chapel and the buildings out of danger, each performing acts of heroism which in other walks of life would have won medals.

But, despite all the endeavors, many inmates perished in the flames. Their poor fogged minds could not grasp the peril; they remained stricken helpless; and they died in the flames. The exact number of casualties was never exactly known. It was over 100, but others wandered away and perished in the woods. No such tragedy could now occur. The hospital was rebuilt and is practically fire proof, now many times larger than the one that was burned in 1890. I have seen many horrors in the course of a half century of newspaper life. I pray that no one shall ever have the memory that I have of that fearful day and night when the Longue Pointe asylum was burned. It was a living hell!

DRIVER FAILED TO SEE LANTRN

(Continued from Page 1)

light shining through the red glass.

Effect of Moonlight

Although the night of the accident was bright and clear with a full moon in the sky, the traffic officer, stated in evidence that his experience of moonlight nights was that automobile lights appeared to "chop off at short distances."

"On a dark night automobile headlights will penetrate," he stated, "but on a moonlight night they will not."

Evidence of identification was given by Marcus Fowler, a brother of the dead man.

Charles H. Westlake, Smith Township farmer testified that he came upon the scene of the accident as he was driving home at about 11.45 o'clock. "I noticed the broken buggy on the east side of the road out on the pavement." There was no one else present at the scene, witness related, so he stayed there and kept other cars from running into the wrecked buggy. The horse, he said, was lying injured some yards further up the highway. The injured man had been removed to hospital.

Describing the damage to the buggy witness testified, the rear spring was smashed, the top of the buggy and the seat were off, and the shafts were broken and turned in under the vehicle. The lamp on the buggy, witness said, was cold when he arrived.

Medical Evidence

Dr. C. D. Hewett, who attended the victim of the accident at the hospital stated that when he first examined Fowler he was unconscious and had two large incisions in the back of his head. A compound fracture of the base of the skull was revealed later in an x-ray examination. The injury was sufficient to cause death, he said.

Dr. Herbert N. Young who was called to the hospital to administer the anaesthetic, gave evidence of a similar nature to the previous witness.

George Tyndall, Smith Township farmer first learned of the accident on the morning following. He related that he had seen Fowler driving his horse and buggy north on Reid street, Peterborough, at eight o'clock on Saturday night. It was dark at the time and Fowler had his buggy lamp lighted, the witness declared.

Cecil Downey, of Reaboro said he reached the scene of the accident at about 11.30 o'clock, shortly after the smash had occurred. He was going in a northerly direction driving in a car owned by Albert Hickson.

Signalled Passing Car

Relating how the car in which he was riding had been stopped by a young man and a girl who stood in the middle of the road waving their arms, the witness told of how upon Hartman's request Hickson had driven Hartman's car to Nicholls Hospital. The injured man was in the back seat, and Hartman accompanied him to the hospital.

The witness drove Hickson's car, and the girl back into the city.

Albert Hickson of Reaboro corroborated the evidence of his friend, and testified that Hartman's car had a damaged right fender, and that the right headlight was broken and out of commission.

At the hospital witness stated, Hartman told him he did not see the buggy and could not have avoided the accident.

Clayton Sanderson, whose farm is in the vicinity of the scene of the accident, about two miles out on the Chemong road, described how he had been going home when he first learned of the smash. He said there were no hills or curves on the highway at that point, just a slight incline to the south. He took the injured horse into his stable and kept it there, he also stated.

Harold Milburn of Chemong road came along at about 12.30 o'clock from the north. He saw "a buggy pretty well wrecked up," and also a horse at the side of the road, he related.

John Heaslip, road patrol man, described the section of the highway on which the accident occurred as being in "good" condition. Questioned as to weather conditions, witness replied dryly, "At that time of night I wouldn't know. I was sleeping."

The Driver of the Car.

Clifford Hartman, who gave his age as 23 years, and stated he was a bank clerk in the employ of the Canadian Bank of Commerce, testified that he owned a Ford model A coach, late 1928. On Saturday night last, he said, he left from a point near Brock street rink, Peterborough, at 11.30 o'clock to drive to Bridgenorth. It was a bright moonlight night. The lights on his car were in good condition and were on "high beam" for country driving.

"I didn't see the buggy until I was right on top of it. It looked grey just like the pavement. I imagine I pulled a little to the left to try and avoid the crash because the bumper and the right side of the car apparently struck the left rear wheel of the buggy," witness said.

35 Miles an Hour.

Relative to his speed immediately prior to the accident, Hartman said, "I was doing approximately 35 m.p.h. It might have been a little more or a little less."

In reply to the crown attorney, Hartman thought the buggy might have been about two car lengths ahead of him when he first saw it.

"How is it you did not see the buggy until within such a short distance of it," the Crown demanded.

"It was late at night, and you do not expect to see a buggy out at that time," Hartman replied.

In reply to a subsequent question, Hartman stated, "I was looking for red lights. I never saw one all the way out from Peterborough. There was no red light on the buggy."

Asked to explain to the jury why he had not turned out, Hartman told the Crown, "in the short space of time I had from when I first saw the buggy I could not turn out, although I did turn out a little bit."

After striking the left rear wheel of the buggy, the car driver related, the buggy slewed around a little and the car became disengaged from the buggy and proceeded for thirty to thirty-five feet before it was brought to a stop.

Picked Up Injured Man.

He proceeded to give evidence relating to how he had picked up the injured man at a point on the east side of the pavement, near the shoulder of the road. Fowler was bleeding from the head and he groaned once or twice as he was being lifted into witness' car.

Later in the proceedings a juryman asked, "When you were driving did you have both hands on the wheel?"

"Yes."

In further reply to the Crown, witness said he was taking Miss Phyllis Jopling to her home at Bridgenorth.

Juryman: "It would not be possible that you were giving the young lady more attention than that which you should have been giving to your driving?"

"No," Hartman replied.

Taking the witness box, Miss Jopling, who gave her age as 21 years, corroborated the evidence of Hartman. She judged the speed prior to the crash to have been from 30-35 m.p.h.

Witness believed that both she and Hartman had seen the buggy at about the same time. She believed the driver of the car had done everything possible to avoid striking the buggy.

After Miss Jopling had been questioned at some length, the crown attorney asked her if there was anything further she might like to say that might be of assistance to the jury.

Did Not See Light.

"Yes, sir," the witness said, "I did not see a light on the buggy."

Constable Gordon Puffer of the city police department gave evidence regarding weather conditions on the night of the accident, while Joseph Detcher, garage operator, to whom Hartman took the damaged car after the accident, also gave evidence regarding damage to the car.

Provincial Constable W. Warren went to Nicholls Hospital in company with Traffic Officer Hornick after being notified of the accident. At the hospital Hartman told witness he did not have time to do very much after he had first seen the buggy. The buggy, Hartman had stated, just appeared in front of him all of a sudden. He had seen no light on the buggy, he told the officer.

At the scene of the accident the officer related he had examined the buggy lamp. There was plenty of oil in the lamp, but when the lamp was lighted it smoked badly, so that he could scarcely see the red light through the smoke.

Traffic Officer Hornick corroborated the evidence of Constable Warren, stating "the red light on the lamp was hardly visible in view of the fact that the glass was smoked up badly."

No Evidence of Speeding.

The officer said that his investigations at the scene of the accident had failed to disclose any evidence of excessive speed on the part of the driver of the car.

He expressed the opinion that moonlight had the effect of "chopping off the lights at short distance. On a dark night lights will penetrate, but on a moonlight they will not penetrate," he said.

Members of the jury were Messrs. Harry McLaughlin, John Robertson, Laurence Campbell, Harry Campbell, William Packer, Ted Boyer, Sidney Whatley (foreman), William Mowry, William Boyle, W. E. Lech, Thomas Ritchie and David Flynn.

Weddings

RANSOM—CORK.

TWEED, May 4 (Examiner Correspondence).—The wedding was solemnized at Trafalgar Castle, Ontario Ladies' College, on Tuesday, May 1st, of Miss Constance Cork, daughter of Mr. and Mrs. George Ernest Cork, to Mr. Henry Albert C. Ransom. Dr. C. R. Carscallen officiated, and Miss L. Golden played the wedding music. After a honeymoon to Quebec and Boston, the young couple will reside in Toronto. The bride is well known in Tweed and vicinity.

Baldassare Longhena was the last of the great architects of the late Renaissance in Venice.

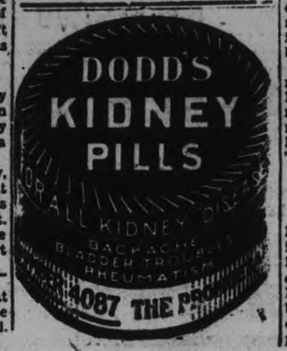

3 MONTHS ON BISCUITS AND MILK

Woman's Digestive Troubles

Everyone who is subject to any form of indigestion should know of this woman's experiences. Advice from one who has had such severe attacks is advice worth having. She writes:

"I suffered from indigestion, gastritis, and constipation, and was so very ill, I had (on medical advice) to live on soda biscuits and milk for three months. Well, a friend advised me to take Kruschen, and now I am pleased to say my troubles are ended. I can eat and enjoy a good meal without any painful after-effects, my skin is clearer—in fact, quite clear—and there is no sign of constipation. I would advise anyone suffering the same to take Kruschen."—(Mrs.) M.R.L.

The immediate effect of the six salts in Kruschen is to promote a natural flow of the digestive and other vital juices of the body. Soon after you start on Kruschen you will find that you are able to enjoy your food without any distressing after-effects. And as you persevere with the "little daily dose," you will see that the relief which Kruschen brings is lasting relief.

Obituary

ELIZABETH MARSH

TWEED, May 4. (Examiner Correspondence). — Elizabeth Bertha Marsh, infant daughter of Mr. and Mrs Sherman Marsh of German Settlement passed away and was buried on Saturday, April 28th, from the home of her parents, with Rev. Mr. Price of Actinolite conducting the services. Interment was in Victoria cemetery, Tweed.

MRS. WALTER FERGUSON

The death occurred on Tuesday morning at the Western Sanitarium after a lengthy illness, of Mrs. Zulma Ferguson, wife of Mr. Walter Ferguson of Sulphide.

The late Mrs. Ferguson was born in Foxboro fifty-six years ago and had resided all her life there and at Sulphide. She was the daughter of the late Austin and Anne Snider.

Left to mourn her death besides the husband are four brothers—Ernest Snider, West Huntingdon; Leonard, Foxboro; Richard, Toronto, and Harry of the township of Thurlow.

JACK CARRIERE

Word has been received of the recent death of Jack, the three year year old son of Mr. and Mrs. L. Carriere (nee Ivy Corbett) who who passed away in St. Mary's Hospital, Buffalo, N.Y. Death was caused by meningitis and followed an illness of one week's duration.

WILBUR McKEOWN

Mr. and Mrs. J. J. Trudeau of Belleville were called to Sheenboro, Quebec, owing to the death of the latter's brother, Mr. Wilbur McKeown. Mr. McKeown was well known in Tweed, having visited here at various times. His death occurred on Saturday and the funeral was held from his late home on Monday morning, April 30th.

CHARLES McLEAN

The death occurred at the Belleville General Hospital on April 28, of Charles McLean of Roslin, after a brief illness.

The late Mr. McLean was born in Hungerford Township sixty-four years ago and had resided as a farmer in this township at Roslin all his life. He was the son of the late Charles and Isabel McLean.

Left to mourn his death besides the widow are one son, Clarence McLean of Dundalk, Ont; two sisters, Mrs. James Pycock of Toronto, and Mrs. Alma Brooker of Independence, Missouri. The late Mr. McLean was a member of the Latter Day Saints.

JOHN ROLLINS.

MADOC, May 4.—On the morning of April 25th, there passed away quietly at his residence in Madoc village John Rollins, at the age of 75 years. He was a son of the late William John and Mrs. Rollins and had resided the greater part of his life in the Allen Settlement where he was a successful farmer moving to Madoc village twelve years ago.

John Rollins was one of a quiet nature and was especially noted for his honesty and Christian charity and will be missed not only by his immediae friends, but by many whom he helped on life's way. In religion he was a Presbyterian and in politics a Conservative.

The funeral was held on Friday afternoon in the Cooper (Allen Settlement) Church, where he had attended worship for many years. The service was under the auspices of the Orange Order and was conducted by his pastor, Rev. Mr. Hunter, of St. Peter's Presbyterian church, Madoc, assisted by Rev. Mr. Trumpour of Eldorado, and the choir of St. Peter's church. Interment was made in the family plot in the adjoining cemetery, the bearers being nephews.

Besides a number of nephews and nieces, he leaves behind a sister, Mrs. Alice Allen, who devotedly nursed him through his long illness; and two brothers, Samuel of Madoc, and Rev. James Rollins of Toronto.

QUOTES ON JAP GOODS

LONDON, May 4.—(C.P. and A. P. Cables)—Quota restrictions on imports of Japanese goods into the British colonies were understood today to have been decided on by the British government, following the breakdown in textile market discussions between Britain and Japan.

HOW'S YOUR STEERING?
Complete and specialized service. "Weaver" wheel aligner. Drive on.
GILLESPIE GARAGE
"Service That is Service"
378 Aylmer St. Phone 950

SUPERFLUOUS HAIR
Permanently Removed
By Electrolysis. All Skin Diseases successfully treated. Facial and Scalp Massages.
ANNE GRAHAM LOGAN
Dermatologist
(Formerly of Hiscott Institute)
12 Years Experience.
118½ Hunter W. 'Phone 3102
m.w.f-Feb 15-3501

LADIES!
Our New Beauty Parlor will open Saturday, May 5th, for your convenience, equipped with the famous Nestle Multi Triumph Permanent Waving Machine.
Nestoil Waves are kind to the hair. Call and let us show you the many advantages of this system.
If your hair is in poor condition, we have a special preparation for treatment.
SPECIAL PRICES FOR TWO WEEKS:
$3.50 Wave for $2.50
$5.00 Wave for $3.50
$5.50 Wave for $4.50
$6.50 Wave for $5.50
G.W. HALL Barber Shop
Operator, Mrs. M. Dulyea, several years' experience. Phone 1633J
3d,107,5127

Blue Coal Prices Reduced
For Prompt Delivery
Buy when the getting is good—Later Prices not Guaranteed.
Egg and Nut . $14.00
Stove 14.25
Pea 12.00
J. E. A. Fitzgerald Estate
PHONES 110 AND 111.
Coal, Coke and Wood Dealer.
11d,115

PHONE 2200
SAVE BY BUYING COAL NOW.

Utility Basket Saves Space in the FRIGIDAIRE '34

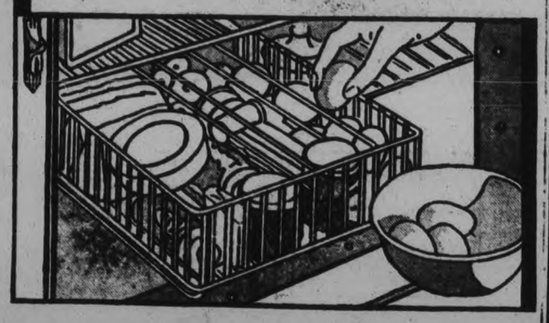

EVERYWHERE women are talking about the new convenience and economy brought to electric refrigeration in the Frigidaire '34. An automatic release slides the ice trays out at a touch of the finger. Defrosting is automatic. The motor is quieter than ever—and so efficient that it uses amazingly little current. Several models have shelves adjustable up or down; the Servashelf for arranging things; lifetime porcelain inside and out; larger vegetable Hydrators and a cold storage compartment. Learn the many ways in which the Frigidaire '34 makes inconvenient refrigerators entirely out of date. Stop in tonight.

HERE IS A REFRIGERATOR THAT ACTUALLY USES LESS CURRENT THAN ONE ORDINARY LAMP BULB

Made in Canada by Frigidaire Corporation, Toronto
JOHNSTON'S
TIRE, BATTERY AND RADIO SERVICE
GEORGE AND McDONNEL
OPEN EVENINGS. PHONE 2123
A GENERAL MOTORS VALUE

The Peterborough Examiner

PETERBOROUGH, ONTARIO, CANADA, FRIDAY, MAY 4, 1934

LOCALS

GYM PAGEANT TO-NIGHT.
Rush seats 25c. Still a few seats at 35c and 50c. 1d-106-5159

ICE REFRIGERATOR.
Nearly new. Cost $85.00. Reduced to $17.50. Heintzman Hall. 'Phone 258.
1d-106-5149

FOR QUICK SALE
New Studebaker Car just received from factory. Never been used Substantial reduction for quick sale. T. H. Ruth and Son, 184 Simcoe street. 3d-106-1671

CHILDREN'S COATS
Special Sale of Infants' Silk Coats, $1.50 and $2.95, and Children's Coats, 2 to 9 years, $2.95 to $5.00.
Peterborough Fancy Goods Store, 372 George Street; Miss A. Curtis.
3d,106,5121

AT MOORE'S BEAUTY PARLORS
New Spring prices on permanents: Reg. $7.50 wave oil $5 (with Marroil shampoo included); reg. $5 wave oil, $3.75; reg. $3.75 Moore Wave, $2.50; reg. $7.50 Naturelle Croquignole, $5 (with Marro oil shampoo included; reg. $5 Moore Wave Croquignole, $3.75. — 296 Charlotte St. 'Phone 3095.
6d-107-5084.

LAWN MOWERS GROUND.
Lawn mowers completely overhauled and set, and ground by new, up-to-date machinery. This is the place where the professional gardeners come, why don't you? Quick service and free collection and delivery. New and used mowers for sale. See our "Clipper" at $5.75 or our "Samson" 16" all steel. 5-blade Lawn Mower at $18.00. Your old mower taken in trade. 'Phone 109J, or call at Wm. Taylor, 221 Hunter St. W., Lawn Mower Expert.
2d-106-5137.

LEAKY EAVETROUGH
does considerable damage to your buildings. Why not have us repair or renew the old trough at once at a new low price. Phone Goodfellow's, 379 Water Street.
mwf. May4, 4665

RUMMAGE SALE.
St. Andrew's C.G.I.T. in basement of church, Saturday, May 5. Doors open at 10 o'clock, Kirk street entrance.
1d-106-5152.

TONITE
IS ONE OF THE BIG NIGHTS AT THE GRAND OPERA HOUSE. WHEN THE ANNUAL Y.W.C.A. PAGEANT WILL BE PRESENTED, WITH 500 HEALTHY, HAPPY GIRLS TAKING PART.
8 o'Clock To-night
Grand Opera House

Public Oxford Group Meeting
Sunday, May 6, at 8.30 p.m.
Y. M. C. A.
1d-106-5153

Diamond Engagement Rings and Wrist Watches
Have you seen the newest designs in Bluebird Perfect Diamond Rings?
These new creations of Diamond and Wedding Rings to match are very smart.
Moderately priced from $15.00 to $150.00.
Trade in your old watch for a new one. We will give you a liberal allowance for your old timepiece.
See the newest in Bulova Watches at $24.75, $29.75 and $37.50.
Also a few Ladies' Wrist Watches at $3.95 and $7.95.
Three only Gent's Wrist Watches at $5.00.
Three only Gent's 15-Jewel Wrist Watches, $7.95.
See these Specials now.
Warne's
DIAMOND HALL
Phone 880

KNOX CHOIR.
Rehearsal to-night at 8 o'clock for play 'Bulbal.' All attend please.

MADAME NEVADA
will be at Montgomery Hotel from Wednesday to Saturday.
2d,106,5128

PIANO SPECIAL.
Upright piano. Splendid practice instrument. Only $79.50. Heintzman Hall, 'Phone 258.
1d-106-5150.

LAWN MOWERS SHARPENED 75c
All mowers overhauled, ground, and set by hand, the only way manufacturers recommend. Every mower guaranteed in perfect cutting order or money refunded. 20 years experience. Mowers called for and delivered 25c. Charlton's General Repair and Welding Shop, Wolfe street, opp. Knox church. 'Phone 2288J
2d-47-1756.

One Locomotive
Electric Washer Copper Tub
$23.50
One Locomotive Electric Washer. Porcelain tub with heater, reduced $24.50. Saturday, only .$55.00
1¼ Burner Moffat Enamel Front Electric Stove, used $41.50
One Tudhope Electric Rangette, Four burner with control. Special $30.00
One Electric Refrigerator, 1933 model, reduced $39.00. Saturday only.
Miller-Powell Co.
438 GEORGE ST.

SAT., MON., TUESDAY
5c BREAD 5c
Salt, box 5c
Jelly Powders 5c
Pineapple, 2 cans 25c
Raspberries, cans 21c
Pearl Soap, 3 bars 13c
Plum Jam, large size ..25c
Med. Old Cheese, lb. .20c
Red Rose Tea, ½ lb. .25c
Quick Arrow Soap Flakes pkg. 10c
Brunswick Sardines, can 5c
Pickle Onions, large jar 25c
New Carrots, 2 bunches 15c
New Cabbage, lb. 5c
Bananas, 3 lbs. 25c
Pineapples, each 25c
Cucumbers, each 15c
Head Lettuce, Green Onions
Rhubarb, Leaf Lettuce, Raddish, Tomatoes.
Asparagus, 2 bunches .25c
Baby Beef Pot Roast ..12c
Baby Beef Oven Roast .14c
Baby Beef Prime Rib Roast 20c
Red Brand Pot Roast ..14c
Red Brand Oven Roast 16c
Rolled Veal Roast 13c
Fresh Pic Nic Ham ...13c
Butt Roast of Pork 16c
Peameal Bacon, lb. ...25c
Breakfast Bacon, lb. ..18c
Hamburg Steak, lb. ...12c
Beef Cuttings, lb. 12c
Bologna, lb. 15c
Streaky Pork Chops ..18c
Weiners, lb. 18c
Pork Sausage, lb. 15c
P. J. HARRISON
Phone 725-2118 We Deliver

Dairy Butter, Lb. 22c
Guaranteed Quality—5 Lbs. for 1.05
2 Tons Bread Flour, Prairie Blossom (Cash and Carry) .....cwt. 2.19
3 Lbs. Shortening 29c
Oranges, Special 29c, 39c, 49c
4 Large Grapefruit for 25c
New Cabbage, lb. 5c
New Carrots, 2 bunches 15c
Eggs, Grade A, medium 15c
Eggs, Grade A, large 17c
10 Lbs. Sugar 69c
Black Tea, Special 49c
Red Rose and Lipton's, old price, ½ lb. 25c
3 Large Cans Tomatoes 25c
2 Lbs. Meadow Cream Sodas 25c
5 Tins Pork and Beans 25c
5 Tins Tomato Juice ..... .25c
3 Tins Crosse & Blackwell Soup .25c
Maple Syrup, guaranteed, 13 lb. 2 oz. to gallon—while it lasts ...gal. $2
Palmolive Soap, now, bar 5c
Jelly Powders, Special.....5 for 25c
Bread, Loaf 6c
ALLEN'S
Cor. George and Sherbrooke Sts.
Phone 2445.

Coat and Suit SPECIALS
SUITS
JUST RECEIVED — A NEW LOT of High-class SWAGGER AND FORM-FITTING SUITS, in newest becoming styles. Various sizes and shades. Very low prices. Take the opportunity to get one while they last, for .....
$9.98 $12.98
COATS
Choicest shades and best fabrics. Made to sell at $15.00. Special at
$7.98 $9.98
BLACK'S
GEORGE AND KING STREETS

AUTO LOANS
And Re-Financing
1930 Models and Later
Private Sales
FINANCED.—SEE
G. W. LUNDY
95 Hunter St. W. Phone 213
Representing
CAMPBELL AUTO FINANCE CO., LTD., TORONTO

THE 1934 HOSTESS.
The new 1934 "Hostess" Electric Refrigerator now on display at Heintzman Hall. 'Phone 258.
1d-106-5162.

HEINTZMAN HALL IS RADIO BARGAIN HEADQUARTERS.
Beautiful, brand new "Lyric" $100. Reduced to $69.50. Gets police and airplane calls. Terms, $7.00 cash, balance $2.00 weekly. A limited number at this price. Heintzman Hall. 'Phone 258.
1d-106-5148.

SONS OF ENGLAND.
Members of Lansdowne Lodge are requested to meet to-night, May 4, at the Lodge rooms at 8 o'clock, to make arrangements to attend the funeral of our late Bro. G. C. Smith. G. Benton. President.
1d-106-5155.

ONE CENT SALE IN DRUGS
Exceptional opportunities to buy Pensiar Household Remedies on one cent sale, and other nationally known drug needs at lower prices, at Borland's Drug Store, 222 Charlotte street, near Aylmer. Call in, or phone 274 for delivery.
1d-106-5164.

FOR TOURISTS AND CAMPERS.
We have several good beds, springs and mattresses. These beds have been replaced by Marshall and Simmons outfits. Will sell for $5 complete unit.—Grand Hotel, 295 George street.
1d-106-5160.

ALL SAINTS DRAMATIC CLUB PRESENTS NANCY ANNA BROWN'S FOLKS, IN THE PARISH HALL, ON WED., THURS. AND FRIDAY, MAY 9, 10 AND 11TH, AT 8.15 O'CLOCK. ADULTS 25c., CHILDREN 15c.
3d-4-7-8-5151.

POCAHONTAS COAL
Choice Pocahontas Coal, Red Jacket, Champion, and Helvetia Hearn Coal; also all sizes of Coke in stock at current prices.
McCarthy & Johnston, Phone 96. Tues.,Fri.

TINSMITHING, EAVETROUGHING AND FURNACE WORK
Eavetroughs, Furnaces and Pipes Cleaned. A good job done and prompt service given. Repairing and tinsmithing of all kinds. A. E. Micks, 212 Hunter street. Phone 423.
1d,106,1736

CARD OF THANKS
Mr. and Mrs. H. Revoir and son, Clayton, of Trent River, wish to express their appreciation and thanks to their friends and neighbors for their many acts of kindness, during and since their recent fire loss, and especially for the generous shower of gifts tendered them Tuesday night at "Cedar Isle."

SPLENDID REPORTS READ AT MEETING

Women's Association of George Street United Church Holds May Conclave.

The regular May meeting of the W.A. of George Street United Church was held in the Board Room of the Sunday School hall with a very large attendance. Mrs. W. Hanbridge's group was in charge of arrangements and the guests were received by Mrs. J. A. Spencer and Mrs. Putenham.

The president, Mrs. J. C. Smith, presided and Mrs. Morrow had charge of the devotional exercises. Mrs. Rowe read the Scripture lesson followed by prayer by Mrs. Sandercock. After singing "When I Survey the Wondrous Cross", excellent reports of the work were given by the secretary, Mrs. C. G. Staples and the treasurer, Mrs. S. Oke.

Miss Mary Elliott, corresponding secretary, read several letters of appreciation from members to whom sympathy had been extended and flowers sent. Mrs. P. Hagerman, for the sick and visiting committee, reported 59 calls made during the month.

Mrs. Latimer for Lookout Committee reported 10 calls made.

It was decided to put flowers on the pulpit for Mothers' Day and arrangements were left in charge of the Decorating Committee.

Mrs. Tinney gave a wonderful report of the work done by the sewing committee in connection with relief work. Thirteen sewing meetings were held and 245 pieces of clothing or bedding given out to 25 homes.

Rev. J. E. J. Millyard was the speaker of the afternoon, giving a very interesting talk on "One of the Women of the Bible". This was Priscilla, whose name is mentioned six times in one chapter. She accomplished so much in her own home and set an example for all future generations, living Christ constantly. While the church and its different organizations do so much good they teach only a few hours a week while the home is naturally the example for the greater part of the time.

Two solos were "A May-day song" and "My Task" were beautifully rendered by Master Frederick Fowler accompanied by Mrs. Glover.

The following submitted reports for their groups: Mrs. Flannery, Mrs. Handbridge, Mrs. Girven and Mrs. Harris announced that her group intended holding a garden party in June at the home of Mrs. Stabler. A committee composed of Miss Mary Elliott, Mrs. Latimer and Mrs. Flannery were appointed to confer with refresentatives of other oranizations of the church to make arrangements for the annual congregational picnic.

A hearty vote of thanks to Rev. J. E. J. Millyard, the soloist and his accompanist, was voiced by Mrs. F. Mather and extended by Mrs. Smith.

The meeting closed with the Mizpah Benediction.

TWO WINDY DAYS

EMPORIA, Kas., May 3 (CP)—History repeated itself when workmen began repairing an old residence here. On the back of the first board torn from the house April 17, 1934, was written, "April 17, 1883. Windy as the devil. Henry." April 17 this year was windy and the carpenter who tore off the board was named Henry.

Adam to Blame?

MEMPHIS, Tenn., May 4 (C. P.). — The problem of farm rentals originated way back in the Garden of Eden, says W. M. Landess, Shelby County agricultural agent, commenting on the proposed conference on protection o fUnited States cotton tenants.

"Adam and Eve were put out of the Garden of Eden because they wouldn't abide by the rental terms," Landess says, "and there has been a tenant problem ever since."

BORN

FINN.—On Friday, May 4, 1934, to Mr. and Mrs. M. E. Finn, a daughter.

DEATH.

PUGH.—On May 3, 1934, at Nicholls Hospital, Sarah Jane Edgar, relict of John Pugh, of Otonabee Township, in her 82nd year.
Funeral at 2.30 o'clock on Saturday Afternoon from Jomstock's Funeral Home, with the Rev. G. K. Tyler officiating. Interment at Little Lake Cemetery.

RICHARDSON.—On May 3, 1934, Bella Stevens, the beloved wife of Thomas Richardson, aged 70 years, at the home of her son, James Richardson, 124 Maude street.
Funeral on Saturday, May 5, 1934, at 2 p.m., from Belleghem's Funeral Home. Interment at Little Lake cemetery.

THOMPSON. — At the residence of his daughter, Mrs. Albert Warne, 327 Downie Street, on Friday, May 4, 1934, David Thimpson, in his 76th year.
Funeral announcement later.

Weddings

WELSH—THOMAS.
BETHANY, May 4 (Examiner Correspondence). — At the United Church parsonage, Bethany, on May 1, in the presence of immediate families, Dillis Thomas, to Ted Welsh. The young couple left on the evening train for points east on a short honeymoon.

Obituary

MISS MARY A. CROWLEY.
The funeral was held to St. Peter's Cathedral and St. Peter's Cemetery on Friday morning last of the remains of Miss Mary Agnes Crowley, who died on Wednesday, April 25, at the age of 53 years.
Requiem Mass was celebrated by her brother, the Rt. Rev. Monsignor Crowley of Sault Ste. Marie, assisted by the Rev. Dr. V. J. Masterson and the Rev. J. J. O'Brien.
The funeral was held from the residence of her sister, Mrs William Lynch, of McDonnel street, the bearers being: Messrs. William Bray, William Maher, Sr., William Maher, Jr., Frank Lynch, Thomas and James Lynch.
Other surviving relatives of the deceased are, a sister, Mrs. M. J. Shea, of Sudbury, and a brother, William Crowley of Edmonton.

China's mint in Shanghai is turning out 400,000 Chinese dollars a day.

Glasgow, Scotland, will build libraries for use of tenants of municipal houses.

Elsie Bennett's
GIFT SHOPPE
345 George St.
We are featuring new genuine Sheffield Reproductions. Comports, Trays, Rose Bowls and Bon Bons ..... 2.75 Up
Dealers for the well- known Rolex Watches. Ladies' and Gent's Wrist Watches ..... 8.95 Up
Blue white Diamond Rings 10.95 Up
Wedding Rings ..... 5.00 Up
SPECIAL THIS WEEK-END Hollow Silverware, Comports, Bon Bons, Candle Sticks, Baskets, etc. 1.00
WE REPAIR WATCHES, CLOCKS AND JEWELLERY

USED CARS
1932 Dodge Sedan—Privately owned. Small mileage. Equipped with heater. Complete $300
Durant Sedan—Reconditioned. Good tires. A snap at $300
1929 Pontiac Business Coupe—Completely overhauled. Finish and upholsterly like new $300
1933 Chevrolet Master Six De-Luxe Coach—Like new. A real buy.
LILLICO MOTORS
383-385 WATER ST.
"Service That Satisfies"

LACKAWANNA ANTHRACITE COME-CLEANER
Prices Reduced
FOR PROMPT DELIVERY
Now is the time to buy and save money. Prices for the month of May only.
Egg & Nut $14.00
Stove .. 14.25
Pea 12.00
W. J. NELSON
233 SIMCOE ST.
'Phone 2906.
3d-107

FIRE ALARMS.
Damage estimated at $100 was caused to a shed at the rear of 302 Boswell avenue late yesterday afternoon, in a fire attributed to spontaneous combustion of some oily rags.
Other alarms receieved this morning by the Department included a grass fire at the rear of 681 Aylmer street; a shed fire at 730 Bethune street, attributed to the grass fire on Aylmer street; a rubbish fire at 305 Louis street; and another grass fire at the corner of Lansdowne and Aylmer streets.

MAIN STREET TOPICS

Jabs and Jottings as Picked Up by an Examiner Reporter.

GAS STOVE.
A request has been made for a small gas stove for use in the summer months. Please telephone Miss McCarthy at The Examiner and it will be called for.

STORY HOUR CONCLUDES SATURDAY.
The Children's Story Hour which has been a weekly feature at the Public Library during the past winter, concludes to-morrow morning, F. M. DelaFosse, librarian, informed The Examiner this morning. The Story Hour, he said, would be resumed next Fall.

DANCING ◆ TONIGHT ◆ MAYFAIR ◆
THE SEASON IS ENDING AT THE MAYFAIR. COME AND DANCE TO OUR SMART MUSIC!
JOHNNY THOMAS AND HIS ORCHESTRA
Admission 10c
Dancing 5c

Shoe REPAIR
SAVE MONEY!
You save money when you keep your shoes well repaired! Let us do the work for you at prices that mean extra value. We call and deliver — Try us to-day.
OUR REPAIR DEPARTMENT
Guarantees you work of excellence
NEW SERVICE
391 GEORGE ST. PHONE 147

SPECIALS for MEN
CHECK CIGARS, Reg. Each 5c
Special, 7 for 25c; 15 for 50c
RAZOR BLADES For Gillette Type Razor 12 for 25c
POKER HANDS EXCHANGED
MALANE'S CIGAR STORE 144 Hunter St.
GOSSELIN'S CIGAR SHOPS 348 George - 99 Hunter W.

10 Days' Removal Sale! Prices Slashed!
By May 15th, Roy Rome's Music Store (now located at 292 Charlotte Street West) will be at 291 George Street, 2 doors south of the Grand Hotel. To those who desire to save on Instruments, Strings, Sheet Music, etc., we sincerely advise they take advantage of our Removal Sale, as everything will be offered at cost price.
Here are listed just a few of the bargains:

	Reg. Price	Sale Price
Guitars-Hawaiian	$12.00	$7.00
Guitars-Hawaiian	$13.00	$7.50
Harmonicas—Marine Band, etc.	75c and up	50c to $1.50
Strings, Jews Harps, etc.	15c and up	Half of Reg. Price

Fiction Books—Mystery, Western, Romantic, to go at 25c to 75c.
One hundred and fifty to choose from.
ROY ROME
292 CHARLOTTE ST.
2d-107-5163

ESTABLISHED 1899
"It's Confidence That Does It"
Extra Special! ORANGES. Dozen ..... 19c, 25c & 35c
GRAPE FRUIT— 5 for 25c; 4 for 25c and 3 for 25c
Sweet Potatoes, 2 lbs. 19c
Cucumbers..10c, 15c and 20c
Baby Beef The quality is wonderful. Also Milk Fed Veal. All our meats are Government Inspected. Insist on seeing the stamp.
Chickens for Roasting. . . . . .
Boneless Pot Roast, lb. ..10c
Cottage Rolls, lb. 17c
Pork Tenderloin, lb. 25c
Boneless Leg Fillet Veal .18c
ONIONS
Silver Skins, 2 lbs. 19c
Spanish, 3 lbs. ...25c
Cooking, 6 lbs. ..19c
Bananas, 3 lbs. ..25c
Strawberries, pint .19c
PINE APPLES—Ripe beauties .....19c and 25c
1 lb. Dairy Butter 21c with a purchase of 50c
PALM OLIVE SOAP 5c
Princess FLAKES, 2 pkgs. 29c
Shoe Polish, tin 5c
Chamois, each 15c
Amber Honey, 2½ tin 19c
Rhubarb, 2 bunches .19c
Beets, 2 bunches ...19c
J.W.P. Tomatoes, 3 tins 29c
Choice Peas, 2 tins ..25c
G. B. Corn, 2 tins ...25c
Wax Beans, 2 tins ..25c
Dessert Pears, 2 tins 25c
Porter S. White Co.
'Phones 2960-2961 - 346 Charlotte

HAVELOCK'S UNITED CHURCH WAS DEDICATED MAY 2, 1884

Originally Stood as Land Now Occupied by John Gibb's House.

ALL LABOR FREE.

HAVELOCK, May 4. (Examiner Correspondence).—A few interesting facts in connection with the history of Havelock United Church (formerly Methodist) which are the topic of conversation here this week, on account of the celebration of the Golden Jubilee are as follows: Rev. Isaac Puffer was the first minister of the Methodist Church here; he was ordained in 1884, and placed on the Blairton circuit, preaching at Blairton, Havelock, Rockdale, Victoria and Garrison's (now Preneveau).

The first church was built by free labor, and was situated on the site now occupied by Mr. John Gibb's house. The land was donated as a gift from Edward and William Martin.

The church was dedicated on May 2nd, Rev. D. E. F. Gee of Norwood assisting Rev. Mr. Puffer at the dedicatory service. Norwood choir sang at both morning and evening services on the day of dedication.

Members of the first church board were: Messrs. James Wilde, Thomas Wilde, Allan Peters, Wm. Johnson, Robert Johnson, Wm. Houston.

Some of the first Sunday School teachers were: A. V. Fuller, J. R. Peake, Walter Shipman and James Wiseman. Mr. Wm. Johnson was the first superintendent.

Miss Effie Wilde (now Mrs. Herb. Williams) was first organist of the Sunday School and prayer meetings.

There was no caretaker of the first church; the people took turns at looking after the building.

The First Choir.

In 1888 the first choir was formed with Wealthy Johnson as organist, Walter Shipman as leader, and the following members: Lizzie Johnson, Mrs. Seccombe, Nellie Wilson, Effie Wilde, Edith Wilde, Ida Wilde, Dr. Jeffs, Hannah Parker, Robert Wiseman, J. R. Peake.

The W.M.S. was organized in 1894 by Mrs. A. R. Campbell of Peterborough. Mrs. W. H. Jeffs was first president of the society here.

The Epworth League and King's Daughters' class were organized and led by Mrs. W. H. Jeffs.

The present church was built in 1896. The corner-stone was laid by Rev. T. W. Jolliffe of Campbellford, who was accompanied by his daughter, Miss Mary Jolliffe, now Mrs. A. C. Denike.

The dedicatory service was preached by Rev. Albert Carman, D.D., general superintendent of the Methodist Church.

On February 14th, 1913, the official opening of the new pipe organ was held. The old organ was sold to the White Church at Rush Point. In 1927 the outside steps at the front of the church were altered, the entrance remodelled, and shorter flight of cement steps replaced the old wooden ones.

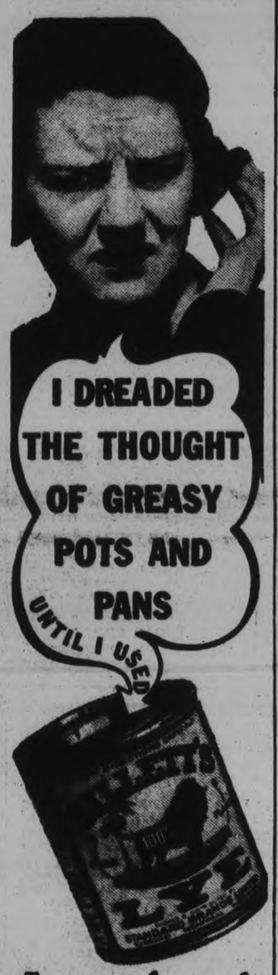

It cuts through grease—makes messy kitchen jobs easy!

DON'T be a slave to kitchen chores. Just use a solution of one teaspoonful of Gillett's Pure Flake Lye dissolved in a quart of cold* water. It puts an end to stubborn stains. Lifts grease and grime off like magic!

Gillett's Lye is indispensable for all your heavy cleaning . . . for stopped-up drains . . . for toilet bowls. Order a tin from your grocer today. Say good-bye to hard rubbing and scrubbing!

*Never dissolve lye in hot water. The action of the lye itself heats the water.

FREE BOOKLET—Be sure to get the new revised Gillett's Lye Booklet . . . it tells how this powerful cleanser and disinfectant will lighten dozens of household tasks. Contains full information for soap making, thorough cleansing and other uses on the farm. Write for free copy to Standard Brands Limited, Fraser Ave. & Liberty St., Toronto, Ont.

GILLETT'S LYE EATS DIRT

Your Health

By DR LOGAN CLENDENING

"Spring winds sow disquietude"—so says Robert Louis Stevenson, in his famous essay, but he was speaking of love.

Spring winds also sow respiratory diseases, and the incidence of these diseases is in direct ratio with the dryness of the weather. The best kind of a spring for colds, that is to say, the spring in which to have a lot of colds, is one in which wet cold weather alternates with dry, windy weather. The two elements represent factors which are present in all lung disease—first, weakening of the resistance of the body which is created by cold and damp, and, second, the spread of the infectious agent or germ.

The anti-spitting campaign which was vigorously pushed a number of years ago has rather died down and needs to be re-emphasized. For a while the theory was abroad that such diseases as tuberculosis and pneumonia arrived at the lungs by way of the blood instead of by way of the air and the prevalence of this theory probably accounted for the soft pedaling of the anti-spitting campaign, but commonsense has again prevailed, and it is recognised that most lung trouble gets to the lungs by way of the air which is breathed in.

MR C HAS A COLD

It is not a particularly pleasant subject but, like many unpleasant things, its recital may stimulate all of us to be more careful in our habits.

You wonder why you have a cold. Where could you have caught it? Perhaps you caught it in a restaurant or at that nice warm lunch counter. This is the chain of events: Mr. Jones, who has a cold, hawks and spits up a gob of infectious material on the pavement. Mr. Smith, hurrying to get his lunch, steps in this material and enters the restaurant, where you are enjoying your meal. Inside the door he wipes his feet on the floor a moment, the warm air rushes c the spot, picks up some of this material and wafts it on to your plate, where either you breathe it in or eat it. Three or four days later you begin to feel chilly, headachy and stuffed up, and come down with a cold. You wonder where you got it. You try to think of every circumstance in your life in the past few days. You ascribe it to sitting in a draft, or wearing light underwear, or going without your rubbers. In fact, you ascribe it to everything except the real cause—that chain of events which you did not notice and of which you were not cognizant.

TIMES IMPROVING

ATLANTA, May 5. (CP).—Money is getting easier, for pennies have displaced buttons and pins as the common obstructions in the windpipes and throats of children here. When Dr. Murdock Equen removed a penny from the oesophagus of Billy Sawell, 13-months-old, it was the third penny so recovered at his clinic in two days.

CONTRACT BRIDGE

WRITTEN FOR CENTRAL PRESS

By E. V. SHEPARD

NEGLECT OF DUTY COSTS GAME

Many partners think that their duty ends when partner has bid game, even if he has first shown another suit and asked them to choose between makes. This often proves to be expensive policy, as was the case with this hand.

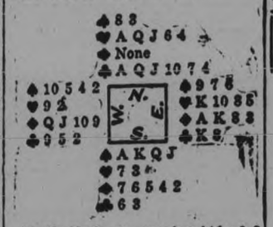

North made an opening bid of 2 clubs. Bidding continued: East, 2 diamonds; South, 2 spades; North, 4 hearts, obligating partner to go game in spades, if able to do so, otherwise to shift to clubs upon equal strength in hearts and clubs. Instead of bidding 4 clubs, knowing that his partner was longer there than in hearts, South passed.

The opening lead was the K of diamonds. The declarer ruffed, leaving him the same number of trumps as East held. North led a spade. He led back a trump from dummy, took the Q finesse and lost to East's K. East forced the declarer to ruff. North led his ace of trumps, picking up West's last heart, but North was afraid to lead his last trump, hoping to find each opponent with a single heart. He felt that before trying this he must take his finesse in clubs.

North led his last spade, and dummy's 6 of clubs was led. The finesse of the 10 lost to East's K East led another diamond, taking out declarer's last trump. North led a club. Winning that trick, he led another club. East trumped and led his last diamond. West was in the lead. Dummy won the spade but East ruffed the next lead of spades, putting the contract down 2 tricks, East and West having won 3 trump tricks, one diamond and one club trick.

Had South performed his duty of carrying his partner to 5 clubs, game would have been won without trouble. The declarer would have ruffed the diamond lead. He would have entered dummy with a spade lead. A club return would have lost a trick to East's K of trumps. North would have ruffed another diamond, and then 2 leads of trumps would have dropped all opposing clubs leaving him a trump.

North would have put dummy in the lead with a spade. Upon the 2 high spades left in dummy the declarer would have discarded his 2 lowest hearts. A lead of a heart from dummy would have lost a single trick to East. That opponent would have led a diamond. North would have trumped with his last club, but his 2 good hearts would have insured him 5-odd.

Household Hints

MENU HINTS

LUNCHEON

Green Bean Salad Hot Muffins
Apple Sauce Cookies Milk

DINNER

Baked Potatoes Four-Point Salad
Green Beans, Buttered
Spinach or Other Greens
Vanilla Maple Nut Tart Tea

An apple a day is said to keep the doctor away. Well, a salad a day helps a lot, too, or maybe two. So I am suggesting a green bean salad for lunch, and while you're cooking the beans you might as well cook enough to be served buttered for dinner.

Today's Recipes

Green Bean Salad—Cut one pound new string beans into strips lengthwise. Cook in boiling salted water with a large cube of bacon until just tender. Drain and chill. Heap in lettuce cups. Cover with thin rings of new onions and serve with French dressing.

Four-Point Salad—Choose a cabbage head large enough to serve as a container. Trim off the outer leaves, hollow out carefully and cut the shell into four deep points. Fill with a combination of shredded cabbage, celery, carrot, tuna or salmon with green pepper. Serve with lemon slices and parsley.

Vanilla Maple Nut Tart—One tablespoon gelatin, one-half cup cold water, two eggs, three-fourths cup maple syrup, few drops almond flavoring, three-fourths cup chopped nut meats, one half cup cream, vanilla wafers. Soak gelatin in cold water five minutes. Beat egg yolks slightly, add maple syrup and cook over hot water, stirring until blended and thickened. Stir in gelatin. Cool, add flavoring, nuts and fold in stiffly beaten egg whites and whipped cream. Line a deep pie plate with vanilla wafers and pour in mixture. Chill and serve. Serves six.

Wife Preservers

Here is a new sandwich filling which is very good for luncheon or supper: Drain oil from can of sardines, take out bones, mash well with one-fourth head of cabbage, boiled, and one tablespoon horseradish. Spread on white or rye bread.

FACTS AND FANCIES

Orange Marmalade

Four medium or three large oranges, four lemons. Slice halves or quarters of unpeeled fruit very thin. Measure and add five times as much cold water. At once, or any time during the next 24 hours, boil the mixture rapidly for an hour. This should reduce the quantity by half. Measure in two or four-cup lots. It is always better to cook in small amounts, as a better flavor and color are obtained. If oranges are very sweet, more lemon juice may be needed; one tablespoon per cup makes a good allowance. Heat the mixture to boiling. Boil five to ten minutes, add three-fourths cup sugar to each cup of fruit. Boil the first lot rapidly to the jellying stage. It should not require longer than ten minutes. If a longer time is required, the next lot should be boiled correspondingly longer before the sugar is added. Pour into sterilized glasses and seal at once with paraffin.

Use Lemon

Keep a lemon cut in halves in the bathroom. Rubbed over the surface of the bathtub when the tub has been emptied after bathing, this cleans it quickly and well.

WIRES BOMBED

ZARAGOZA, Spain, May 4. (AP) Twelve bombs were exploded on the outskirts of Zaragoza to-day, destroying electric conduits. Labor agitators were blamed by authorities. Three youths were arrested carrying bombs concealed in their clothing.

BEE HIVE GOLDEN CORN SYRUP

A GREAT ENERGY FOOD

JUST AMONG US GIRLS

FENELLA W.M.S. PREPARES QUILT

Series of Leaflets on China Are Ably Given by Several Members.

SOCIAL HOUR SPENT.

FENELLA, May 4 (Examiner Correspondent).—The regular monthly meeting of the Women's Missionary Society was held in the Community Hall on Wednesday.

The first part of the afternoon the ladies were busily quilting the quilt to be sent in the Autumn to the West. After the quilting the usual meeting was held.

Mrs. N. C. Leach read the treasurer's report. The June meeting will be held at the home of Mrs. Bruce Macklin, with Mrs. George Montgomery as program leader. The devotional leaflet, "Jesus and His Friends," was read by Mrs. Fred Talling. Mrs. Sol. Leach then took charge of the program, and hymn, "Better Day is Coming," was sung.

A series of leaflets on Chapter 8 of "Living Issues in China," by Dr. H. T. Hodgkin, M.A., M.D., were read by the following ladies: "The Growth of the Christian Fellowship," by Mrs. S. Leach; "Some Chinese Viewpoints," by Miss Ruby Herrington; "Is the Chinese Christian Church Ready to Take Entire Responsibility?" by Mrs. James Knox; "China's Christian Heroes," Mrs. Roy Smith; "What Shall the Christian Missionary Do?" by Mrs. C. W. Macklin; and a Chinese reading by Mrs. N. C. Leach, and the program ended with hymn, "When He Cometh." The meeting closed with the Mispath Benediction and the usual social half hour spent.

Born.—On May 1 to Mr. and Mrs. Ray Eagleson, a son.

WOMAN POINTS WAY IN TRADE

Marries Bostonian and Builds Up Flourishing Lobster Business.

$25,000 IN 6 MONTHS.

CLARK'S HARBOR, N.S., May 4 (C.P.)—A woman was far-sighted, and now Nova Scotia lobstermen enjoy a thriving trade with the New England states.

When Miss Fanny Nickerson went to Boston from Clark's Harbor, all she brought with her was a knowledge of lobsters. She joined Avery Powell's firm as bookkeeper.

Soon they were married, and right after that they became business partners also. They began importing lobsters from Clark's Harbor, and the business grew. Then the husband wanted to shift to American lobsters.

But Mrs. Powell thought he was wrong. They split, and she organized her own company to import Nova Scotia lobsters. She cleared $25,000 in six months. That convinced her husband. They became business partners once more.

Since then, they paved way for the organization of the Consolidated Lobster Company, Inc. Now they are executives of the company, and they still find plenty of profit in lobsters from Nova Scotia.

CENTRETON.

The Ladies' Aid met in the Sunday School room on Tuesday afternoon. There were 15 members and one visitor present. Plans were made for the summer work. The June meeting is to be held at the home of Mrs. Walton.

R. Honeywell, F. Etcher and James Haines were visitors to Cobourg on Tuesday.

H. Chapple spent a few days in Bowmanville.

Mrs. C. Turk and Clifton, Mrs. J. Lisle and Joyce were guests of William Score on Tuesday.

BIG DAY—Saturday

AT UPTOWN SILK SHOPPE

Eight Feature Headliners That Mean Big Savings

Weldrest Full Fashioned Silk Hosiery

HOSE

Chiffon Silk

Sheer and dull finish, full fashioned. Excellent wearing quality in all newest colors. Sizes 8½ to 10½. Extra value, pair..... 75c

Genuine Crepe

Full-fashioned, in all sizes and colors. Hundreds of customers have been satisfied. You, too, will be more than pleased, especially at the price, pair..... 1.00

Triple Guard Hose

Full-fashioned, chiffon silk, triple guarded at toe and heels. Just imagine this quality, which should sell at least for 1.50, now obtainable in all colors and sizes for the price of, pair..... 1.00

New Heavy Service Hose

Have you tried our new Heavy Service 10-Thread Hose? It's full-fashioned and all-silk. And the price is only, pair..... 1.00

200 White Sample Handbags

Washable and smartest styles, in pouch, underarm and chain handle styles. Similar types to the 3.00 Bags. Priced at, each..... 99c

All-Silk **Crepe Slips**

Bias cut and straight styles, lace trimmed, adjustable straps. All sizes. Regular 1.95, for.... 1.25

New **Silk Slips**

Guaranteed to wear well. All colors and sizes. Marked down from 1.25 to 98c

Wash Fabrics

Printed Linen — Striped Pique — Real Irish Linen — Flowered Batiste Voiles — Dotted Dimity Voiles — Colored Piques. All 36 inches wide. Regular to 69c, for, yard..... 39c

UPTOWN SILK SHOPPE

404 GEORGE ST. PHONE 3619

CUT DOWN NEEDLESS RUNS!

Not only daughters—but ever so many mothers, too—are cutting down expensive stocking runs by Luxing their stockings *after every wearing*. Lux preserves the precious elasticity which enables stockings to s-t-r-e-t-c-h under strain. Cake-soap rubbing or so-called "bargain" flakes which may contain harmful alkali, ruin elasticity . . . then runs start so easily.

So take no chances! Lux stockings *every night!* It's so easy . . . takes only *two minutes*. Ask your dealer for the new big economy package today!

LUX *preserves Stocking* ELASTICITY

NEIGHBORLY NOTES

Please Phone Items to 1600 or 1601

Mr. M. J. Hanrahan announces the engagement of his daughter, Catherine Agnes, to Leo N. Girard, son of Mr. and Mrs. Leo Girard of this city. The wedding to take place next week at the Church of the Sacred Heart.

* * *

Miss Regina Van der Hoorn, who stays with Mrs. R. S. Staples in Cavan, has one again attained a brilliant scholastic standing in the third year at the Ontario Agricultural College at Guelph. She heads a very large class of students, with a total markage of 102.3 per cent. (The maximum of 100 per cent. is open also to a bonus of 100 marks for summer project).

* * *

Mrs. Stuart of 202 Stewart street, attended the annual banquet of the Spencer Foundation Garment Company, in the King Edward Hotel, Toronto, yesterday.

* * *

Master Neil Brooks, small son of Mr. and Kenneth Brdoks of 593 George street, entertained a number of his young friends on Monday afternoon, in celebration of his sixth birthday anniversary. Among those present were Francis May, Marlene Crow, Stewart Wigg and Douglas May.

* * *

Mr. Charles D. F. Hutchings of Otonabee has passed the examinations for the Intermediate year at the Ontario Agricultural College at Guelph, with high standing, receiving 69 per cent. in a large class of candidates.

* * *

Last evening, under the auspices of the Ladies' Aid Society of Mark Street United Church, a Super-Health dinner was served to over one hundred people, in charge of Mr. Hazlewood of Toronto, who spoke briefly on food values and health, at the conclusion of the repast. Mrs. Chartren, president of the society, was in charge of arrangements.

* * *

Mr. H. Earl Petrie, son of Mr. T. H. Petrie of Cedar Hedge Farm, Otonabee, has passed the Intermediate year examinations of the Ontario Agricultural College at Guelph, with very good standing, being sixth, with 77.6 out of 100 per cent. in a large class of candidates.

* * *

Mrs. A. Todd and baby Joanne, of Port Perry, and the former's sister, Miss Charlotte McMahon of Millbrook, were visitors on Wednesday at the home of Mrs. T. Garrity, Fradette avenue.

* * *

A number of the 'Teen Age Girls of the W.A. of St. John's Church, with their leader, Mrs. F. D. Craig, went to Toronto to-day for the Conference of members of 'Teen Age Girls' branches which will be held to-night in St. Paul's Memorial Hall, Toronto, in connection with the annual meeting this week of the Women's Auxiliary of the Missionary Society of the Church of England in Canada. The group included Betty Castle, Rosemond Castle, Doris Davis, Helen Leslie, Mary Carr and Gertrude Lemmings.

* * *

Miss Dorothy Sager sang at the Closing Recital given by out-standing students of the Toronto Conservatory of Music in Massey Hall on Wednesday evening. She sang a group of ultra-modern English songs by Arnold Bax and Martin Shaw, and was warmly complimented by Dr. Healey Willan and other prominent musicians. Miss Sager is from the studio of Mrs. Dorothy Allan Park.

* * *

Mr. J. C. Wood of South Monaghan has passed the Second year Degree examinations of the Ontario Agricultural College at Guelph, with high standing. Out of a maximium of 3,300 marks, Mr. Wood gained 2,248.

* * *

After concluding a very enjoyable season of carpet bowling the members of the Ladies' Carpet Bowling Club of George Street United Church and a large number of friends enjoyed a sumptuous banquet in the Canadian Legion Hall, served by representatives of the Super-Health Aluminum Co. The tables were beautifully decorated with pretty pastel-shaded runners of rose and green crepe paper, silver baskets of daffodils, tulips, and snap-dragons, with silver candlesticks halding rose candles. The head table, at which were seated the convenors of the bowling: Mrs. F. Miller and Mrs. S. Wildman; the skips, Mrs. W. H. Cunningham, Mrs. J. Spencer, Mrs. W. H. Hales, Mrs. R. Reynolds, Mrs. Lewis, Mrs. C. Wiley, Mrs. B. Frederick, and those taking part in the program, was centered by a candelabrum, holding tall tapers in spring colors. After the lecture on health by Mr. C. Hazelwood, representative of the Super-Health Co., Mrs. F. Miller presided for the remainder of the program, which included vocal solos, by Miss Dorothy Sager and Mrs. T. E. Curvin, accompanied by Mrs. D. R. Howat and Mrs. W. A. Greenslade. Prizes were then presented to the winning rinks; Mrs. W. H. Morton making the presentation to Mrs. W. H. Cunninghams rink; Mrs. Wildman to Mrs. J. A. Spencer's rink, both winners of an equal number of games; and Mrs. J. C. Wood to Mrs. W. H. Hale's rink, close runners-up. Each skip made a graceful acknowledgment an behalf of her rink. Two beautiful bouquets of flowers were presented to the convenors: Mrs. F. Miller, convenor of the games, and Mrs. S. Wildman assistant, on behalf of the club, by Mrs. W. H. Cunningham and Mrs. J. W. Hales, while Mrs. Lane read an address expressing the appreciation of the members for their services during the winter in arranging the games and carrying out the program so successfully. A hearty vote of thanks was extended to those taking part in the program and to the SuperHealth Co. by Mrs. Spencer and seconded by Mrs. Wildman. There were one hundred and twenty-five guests present.

FASHION SERVICE

Here's a pretty little cotton frock and apron—and very easy to keep in order and repress after tubbing.

Whether you want a cotton frock for home wear or for porch or for casual morning wear for summer, today's pattern is delightful.

The dress is exceedingly simple. The neckline is so new—so are the smartly cut sleeves, which like the neckline, are edged with ruffling.

And imagine how quickly the one-piece apron is made with all the edges finished with bias binds.

Style No. 2587 is designed for sizes 16, 18 years, 36, 38, 40, 42, 44 and 46 inches bust. Size 36 requires 3⅝ yards of 39-inch material with 1⅝ yards of 35-inch contrasting and 2¼ yards of plaiting.

Price of Pattern 15 Cents

The Examiner:
Please order for me—
Pattern Number .....
Size .....
My Name .....
Address .....
.....
I enclose 15c in payment
Allow five days for return

Miss Tomkins Gives Short Talk On Malay

At the regular monthly meeting of the Otonabee Chapter, I.O.D.E., held on Wednesday afternoon in the green room of the Y.W.C.A., with a good attendance, a very interesting talk on the Malay Peninsula was given by Miss S. A. Tomkins.

The regent, Mrs. B. Jackson, presided and reports of the secretary and treasurer were read and adopted.

Mrs. Jackson was appointed as delegate to the annual National Chapter meeting in Toronto, from May 28th to June 2nd. Mrs. Jackson was also appointed as the chapter's representative on a committee for the Canadian National Institute of the Blind.

Two new members were welcomed to the chapter, which heard a report of the annual Provincial meeting in Hamilton, from Mrs. F. Hooper, Provincial Councillor.

Mrs. D. W. Clark and Mrs. C. Sherwood, councillors for the month of May, will be in charge of a community bridge party, with tea served at Mrs. D. W. Clark's home, on Wednesday afternoon, May 16th.

Donations Approved By Bennett Chapter

Miss Whipple Kelly, McDonnel Street, was hostess at the monthly meeting of the Major Bennett Chapter I.O.D.E. on Thursday night. About forty girls were present. The meeting was opened by the singing of "God save the King," with Miss Sybil Jackson at the piano. Regent Miss Violet Davidson was in the chair. It was decided to give donations to the Red Cross Society and to the Peterborough Health Association. Further plans were made in connection with the coming dance the Chapter is having at the Kawartha Clubhouse on Friday, May 23. The committee in charge is: Convenor, Miss Helen Cole; refreshments, Miss Pat McClellan; treasurer, Miss Helen Tewsley; tickets, Miss Lillian McClellan; floor show, club house orchestra, Misses Dorothy Henderson, Isobel Duthie, Eileen Sanderson, and Violet Davidson. Refreshments were served at the conclusion of the meeting.

MISS FLORENCE EDWARDS HEADS GRENFELL MISSION

Miss Florence Edwards was elected as president of the local branch of the Grenfell Labrador Mission Society, at the annual meeting held this week at the home of Mrs. G. R. Langley, Burnham Street.

The reports showed a very successful year just ended, the total funds for the year being $196.29.

The society expressed indebtedness to the ladies of Knox and Murray Street Churches for assistance given during the year in making garments for the annual bale to be sent in June to Labrador.

Officers for the year will be as follows: Mrs. W. R. Morris, honorary president; Miss F. Edwards, president; Mrs. G. R. Langley, first vice-president; Mrs. G. M. Roger second vice-president; Mrs. D. B. Falkner, secretary; Mrs. F. M. Somerville, treasurer.

DEAN'S CAFE
Opposite Capitol Theatre
SPECIAL SATURDAY
TURKEY DINNER 35c

Just Between Us Women

A daily chat with Examiner neighbors conducted by Anne Wilcox

To be competent and at the same time good-natured is an unusual combination. It is important for the expert homemaker to appreciate this and to be on her guard against allowing her annoyance to show when she sees those who should know how to do a thing well, being careless about it. This is really one of the most difficult things a fine homemaker has to contend with. She has worked hard to find the best ways to do the work, and has found what seems the most expert. To be competent means just that—that the person knows the best way of performing tasks which fall to her lot to do, and that she does them thus expertly. The competent homemaker is the successful one as far as her management and work are concerned. To add good-humor to this is the final touch of a great nature.

* * * * * * *

To be careless and good natured is a common combination. Such a person lets work slide off her shoulders with a laugh, not heeding its quality. The home is run in a hap-hazard way, sometimes well, but more often shiftlessly. To get the work out of the way somehow, anyhow, seems satisfying to her, and since it does not bother her, she fails to appreciate it may be disturbing to those of her household. Her saving grace is her even disposition. This should not be belittled, however much one could wish her work was as fine as her disposition.

* * * * * * *

The difference in mental attitude between the competent worker and the easy-going, is the gulf to be bridged. The former needs to meet the latter with sufficient leniency to prevent herself from becoming ill-natured. The latter needs to put her work up to the good standard of her disposition. If the two characters meet but half-way on the bridge, they have a modicum of success, which is about all that can be expected.

* * * * * * *

It is of vital importance to the competent woman that she find a way to accept a situation, if she cannot exchange it, with the same determination to conquer herself, that she exercised in conquering work and problems of good management. It would be regrettable for her to get lax in her expert method, but to preserve them and keep her amiability is worth a grand endeavor.

By GLADYS GLAD

WASH FACE, KEEP HAPPY SAYS AMERICA'S SWEETIE

By GLADYS GLAD

The charming Mary Pickford, who is still as much America's sweetheart as she was back in her "Pollyanna" days, says that the best beauty secret in the world is to wash your face and keep happy. And if Mary's continued loveliness is any sample, there certainly must be a great deal of truth in her belief.

However, to really preserve a flawless complexion entails a bit more than merely washing the face. It entails a knowledge of how to wash the face. And that's a bit of knowledge that a good many women lack. Through ignorance, they often use improper skin cleansing methods. And they do a great deal of injury to their complexions.

Ever since Cleopatra's day, olive oil has been recognized as an excellent complexion beautifier. Personally I think it one of the best skin cleansers in existence. For olive oil not only removes surface grime from the skin, but also sinks deep into the pores and loosens any accumulated extraneous matter.

The best time to use olive oil as a cleanser is at night, before retiring. And let me say, before you ask it, that the use of this oil will not make a Bearded Lady out of you. Olive oil does not cause hair to grow where Nature doesn't intend hair to be. It softens, cleanses and nourishes the skin, but does not cause any actual hair growth on the face.

To use this oil properly at night, for cleansing oil should first be warmed to blood temperature. Then a generous quantity of it should be smoothed over the face and massaged gently into the skin. This should then be wiped away with cleansing tissue, and a second application of the warm oil administered. This second application should be permitted to remain on for a while.

After this, if you are afflicted with an oily skin, all the oil should be wiped from your skin, and then a good astringent should be applied to close the pores. If your skin is dry, however, it is better merely to blot up any excess oil, and permit the remainder to remain on your skin overnight. For the oil will nourish your dry skin, and help to keep it soft, smooth and velvety.

An in addition to this treatment don't forget the second part of our Mary's instructions. KEEP HAPPY. That's the most important beauty advice you can have. Believe you me!

Mary Pickford

ANSWERS TO QUERIES

Eyebrows

Violet: Apply a generous coating of cold cream to your brows before the plucking, and allow it to remain on for a bit. Then do the plucking, and when finished, apply witch hazel to close the pores.

Shampoo

Elna: When shampooing your hair, do not first moisten it with hot water, as this tends to set the grease. Apply a good, liquid soap, and lather your hair repeatedly until all the grease has been removed, then rinse thoroughly to remove all the soap.

Lipstick

Alice J.: If you apply and remove the lipstick properly, and it is a reliable brand, it should not rob your lips of any of their natural color. A light, vivid lipstick with yellowish-red tones would be best for you. Better check your health if your lips are colorless.

EDITOR'S NOTE: To obtain Miss Glad's pamphlets on 'The New Figure' and 'Beauty Culture' write, care of this paper, enclosing a self-addressed envelope stamped with a three-cent stamp, and ten cents in coin for each, to cover cost of printing and handling.

50 FAMILIES FOR NORTH

TORONTO — Fifty families now on relief here have been selected by the Provincial Settlement Board to be placed on farms in Northern Ontario, Board of Control was advised yesterday by the Welfare Commissioner. The board authorized him to spend $1,050 in providing about 30 of the families with clothing.

LAING'S CANADIAN CREAM SAUCE
C.C.C.
RECOMMENDED BY FRANCES THOMPSON

CHURCH EXTOLS REV. J. RIDDELL

Former Minister of Millbrook and Centreville Now at St. Mary's.

CHURCH FLOURISHING

MILLBROOK, May 4 (Examiner Correspondence) — The many friends of Rev. John Riddell, formerly pastor of the Presbyterian churches at Millbrook and Centreville will be glad to learn of the fine spirit shown and the high appreciation accorded the minister at the annual congregational meeting of the First Presbyterian Church at St. Mary's, Ontario, where Mr. Riddell moved upon leaving this community.

The St. Mary's Journal-Argos has the attached report of the meetng, held on Wednesday, with treasurer's statement, showing total receipts of $4,981.09. In addition, the Girls' Carry-On Club raised $204.43; this report being presented by Miss Erma Lewis, "and the girls are to be congratulated on their splendid showing both from social and a financial standpoint in the work which they are carrying on."

"From the report of the McMaster Mission Band one would gather, a faithful band of willing workers had been in at each meeting for their financial report showed they had raised $39.97, and also sent toys, etc., to an Indian School to the value of $3.25. The W.M.S. met its full allocation of $380, and in addition sent an outfit for an Indian girl, and a bale to an Indian school, valued at $64.69. Miss Norris and Mrs. Thos. Whyte presented the report of the Ladies' Aid Society which showed $403.05 had been raised, and in this connection the name of Mrs. David Maxwell, past president, was mentioned for the splendid service she had rendered the society, and her faithful and untiring efforts for many years when filling the president's office.

The Sunday School reports were read by Miss Nettie Fairbairn and Jas. Savage, and revealed an encouraging year with $135.26 as the total raised. The reports of the Pioneer Presbyterian cemetery, Choir Fund, and Session Fund, all showed a balance on hand, and the Boy Scouts, under the leadership of Rev. Mr. Riddell, are actively carrying on. The expense to the roof of the church, after the cyclone, was $617.36, covered by generous donations for which the Board of Managers extended hearty thanks.

Mr. F. W. Hutton, on behalf of the managers and the congregation, expressed appreciation of the work of the pastor, during these trying years of depression, and stated that under his leadership the congregation had kept together in a fine spirit of unanimity and co-operation. But it was not only his work as a pastor that the congregation recognized, but also the high standard of his sermons. He assured Mr. Riddell he held a warm spot in the heart of every member of his congregation. Rev. Mr. Riddell in reply thanked the congregation through Mr. Hutton and the Board of Managers for the kind words he had spoken. "Mrs. Riddell and myself appreciate the kindness of the congregation and their cordial attitude at all times. We feel as one family, as a unit of this congregation and of the Presbyterian church as a whole," he said.

Nearly 230,000,000 acres n Russia will be devoted to crops this year.

A. COMSTOCK & SONS

SUMMER FURNITURE

The Plaza Chair
$1.49

There are so many uses for Folding Chairs in Summer—on the beach or lawn, the porch, at camp, for bridge. These are sturdily made with reinforced seats. Enameled in green or orange with bright striped canvas coverings.

Deck Chair
(as shown)
$2.89
Recliner alone 1.29

COMSTOCK'S
PHONE 156 - 300 GEORGE ST.

Driverless Vehicle Breaks Shop Window

MARMORA, May 4 (Examiner Correspondence). — A driverless car careened down the hill of the business street of this village yesterday morning, finally jumping the curb and crashing into the plate glass window of Sweet's store. The car, owned by G. C. Airhart, had been parked as usual outside the Marmora Herald office, but a few minutes later it started down the hill on its lone ride.

Mr. Airhart's Scotch terrier dog left in the front seat of the car, remained in the vehicle until the crash and then jumped through a window and went into hiding to recover from the shock.

"Yes, fine! It's great to hear your voice again!"

WHEN YOU THINK OF A FRIEND FAR AWAY... AND YOU HAVEN'T SEEN HIM (OR MAYBE, HER) FOR WEEKS... AND YOU CAN'T FIND TIME FOR WRITING LETTERS...

Have a visit by Long Distance... it's the next best thing to being together.

● Distance disappears when you pick up your telephone: you are talking to someone 100 miles away or so before you realize it, and for as little as 30 cents. Long Distance is easy to use, dependable, personal. See rates in front of your directory.

H. H. P. JOHNSTON
Manager

Save time and work with this handy Cake!

For 50 years, *Bon Ami Cake* has been saving cleaning time, all over the world. And today, it is more popular than ever. Simply because it cleans so quickly... so easily... and yet so thoroughly!

Women like the handy shape of the *Bon Ami Cake* and its economy—the way it lasts and lasts. They like, too, the fact that Bon Ami doesn't scratch but leaves everything undulled and nicely polished.

Buy a Cake of Bon Ami. Try it on your bathtubs, kitchen utensils, sinks, windows, mirrors, etc. See for yourself how much better and quicker it cleans!

BON AMI
—sold in Powder form, also.

Made in Canada

MOTHER AND SON ARE WOUNDED AT LONELY FARM

Posse Combs Northern Bush and Captures Neighbor After Chase.

YOUTH MAY DIE.

Ten Year Old Lad Tramps Six Miles to Spread Alarm.

SHILLINGTON, May 4.—A courageous 10-year-old son of Mr. and Mrs. Anthony Mackwood, settlers living in an isolated farm, six miles from here, tramped wearily through the dense bush in the early hours yesterday morning, reaching here in an exhausted condition, to bring word of the alleged attempt to murder his mother and an older brother.

Shot With Rifle

Both were shot by bullets from a German Mauser rifle, said to have been fired by a neighbor, Walter Kirn, who lived alone on a small adjacent farm. After a posse of some twenty-five men from the neighboring countryside had scoured the woods, Kirn was captured, disarmed, and is now lodged in the jail at Iroquois Falls.

Edmund Mackwood, aged 18, who was first shot, is in a critical condition, with a slim chance to live, Dr. Arnott reported, with bullet wounds in the chest and arm. Mrs. Mackwood, the mother, was shot in the left arm, which was shattered. Both have been taken to the Matheson Hospital.

Previous to the alleged shooting, Kirn, police allege, attempted to burn the Mackwood farmhouse, and it was the noise of the flames which awakened Mrs. Mackwood and her four children. After the shooting, Kirn returned to his own farm and allegedly set his own home on fire. It was completely destroyed. With his rifle under his arm, he then took to the bush and disappeared. Neighbors say that for some time past he has been acting queerly, and doubts were expressed as to his mental condition.

When brought to Shillington late last night, his only remark, police say, was: "I did not know I had done it." He expressed no regrets and refused to say anything else. He also remained silent during the time the pose was bringing him in.

Father in Shillington

The father was absent from his home when the shooting occurred. He had come here Wednesday night to get a team of horses which he had stabled on another small farm which he owns here, remaining overnight. His first intimation was the news brought by his son.

"The courage shown by the ten-year-old lad, Flibyster, in making his way here through the bush was remarkable," E. H. Bastien, the local postmaster and storekeeper, said last night. "It took him hours, and at times he had to wade through snow and water above his waist. At one point he had to ferry himself across a small stream on a log. He was soaked to the skin and exhausted when he reached my store and gave the news.'

Mr. Bastien immediately notified Constable Noyes of the Provincial Police at Iroquois Falls, sixteen miles away. Word of the shooting spread rapidly and a posse of twenty-five men was hastily organized, headed by the father. They proceeded to the scene of the shooting, and later to Kirn's home, but Kirn was gone.

REVISION OF MEAT CLAUSES IN OTTAWA TREATIES COMING

May Lead to Issues Requiring New Planning of Empire Trade.

CANADA NOT AFFECTED.

By GEORGE HAMBLETON
(Canadian Press Staff Writer)

LONDON, Eng., May 4. (CP).—Informal discussions may be expected shortly on the meat clauses of the Ottawa agreements. These clauses lapse on June 30 and, of Dominions, concern only New Zealand and Australia. But they raise issues which—in the view of many well-informed observers here—will eventualy demand a new planning of Empire trade. The Elliot schemes to make British agriculture pay are bringing the demand to a head.

And the questions at issue will be:

(1) Is development of British Agriculture to be carried to the point of curtailing imports of farm products from the Dominions?

(2) If not, at what point is development of British Agriculture to be arrested and, in return what further facilities are to be afforded the export of British industrial products to the Dominions?

Dominion statesmen have recognized the right of the British farmer to first call on the British market.

PEASANTS SHOT

SOFIA, Bulgaria, May 3. (C. P.-Havas).—Two peasants were killed and three gendarmes wounded when they fought a pitched battle over the right to use a road near Provadia to-day. Use of the road led to rivalries between two neighboring villages. The prefect of the district ordered the road kept open. A dozen gendarmes were sent to see that the order was obeyed. Gunfire greeted their arrival, and the officers shot it out with the gun-toting peasants, killing two.

CITY SOLICITOR TO MAKE EFFORT TO GET IN TAXES

Owners in Arrears But Able to Pay Will Hear From Solicitor.

COAL AND ICE TENDERS.

Minimum Wage Scale Be Paid at City Hall Committee Orders.

City Clerk S. R. Armstrong was asked to "look into" a declaration by Alderman Fred. Tuggey that two girls employed as office workers on the city staff are being paid wages below the Minimum Wage Act requirements by the Finance Committee of the City Council at a meeting last night. "The city should certainly abide by the minimum to which other concerns are forced to adhere," Mr. Tuggey asserted.

One of the two girls in question is a regular employee of the city administration staff, while the other is temporarily employed in the relief office. The aldermen present debated the question of whether or not city office workers come under the protection of the Minimum Wage Act, but all agreed that the city should meet the minimum.

The committee directed City Solicitor John R. Corkery to notify those property-owners in the city who are in arrears in taxes and yet are able to pay the taxes that payments must be made. The action was taken at the suggestion of Mayor Denne, who reported that in several instances citizens who can afford to pay are finding it more advantageous to ignore the levies. He pointed for illustration to a gravel-pit owner who has exhausted the gravel on his property and has no more use for the land.

The matter of renewing insurance on the city automobiles and trucks was left in the hands of Chairman George Macdonald.

Coal and Ice Tenders.

At a meeting of the Fire, Water and Light Committee the city clerk was instructed to seek tenders for coal for the various city departments during the coming year. A reminder that summer is at last approaching, the Property Committee decided to ask for tenders on a summer supply of ice for the city drinking fountains. Alderman Walter Stocker, chairman of the Parks Committee, was empowered by his committee to purchase one hundred young maple trees for planting in the city.

A half dozen tenders, quoting prices ranging from $4.50 to $8.50 per cord, were read by Alderman Tuggey, chairman, as the Relief Committee took up the matter of next winter's wood supply. The two lowest tenders were submitted by the Peterborough Fuel and Transfer Company and the Scott Coal and Lumber Company.

A rather sharp division of opinion among the members of the committee arose on the matter. Alderman Tuggey expressed the opinion that the best bargain lay in a tender coming from outside the city, while Aldermen Fitzpatrick and Macdonald urged that the two local tenderers be given the business. Their tenders are the lowest and both firms are heavy taxpayers in the city, they pointed out.

The committee decided to inspect the wood offered by the local tenderers before settling the matter. It is probable that three thousand cords will be purchased.

GREATEST VALUE IN TORONTO

ATTRACTIVE ROOMS WITH BATH
$2.00 $2.50 $3.00
WITH RUNNING WATER
$1.50 $1.75 $2.00
EXCELLENT FOOD
Breakfast from - - - 35c
Luncheon - - 50c and 60c
Dinner - - 60c, 85c, $1.00
WAVERLEY HOTEL LIMITED
TORONTO
Write for Folder

?

TURN TO PAGE 9

LONGER MILITIA TRAINING STIRS FRENCH PROTEST

Gen. Wegand Blamed for System to Offset Low War-time Birth Rate.

NEED 200,000 MEN.

Army Claimed at Weakest When Hitler's Nazis Growing Strong.

By STUART MORONEY
(Associated Press Staff Writer)

PARIS, May 4th, (A.P.)—A roar of protest resounded throughout France to-day against the general staff's plan to lengthen the military service of conscripts.

General Maxime Wegand, chief of staff, was blamed by the Socialists for permitting France to drift into a position where long service seems the only method by which to compensate for the low war-time birth rate.

Under a system devised by former Premier Edouard Daladier, arrangements were made to maintain the effectives without increasing the length of service. This won approval in the chamber of deputies, but stalled in the Senate.

The system was wrecked, Socialists charged to-day, by the opposition of General Weygand and the general staff—so that, they said, the French army is at its weakest just when Chancellor Adolf Hitler's German forces are growing strong.

15 Months' Service

The general staff now is urging increasing the compulsory service of one year to 15 months, contemplating further extension if Germany continues strengthening her military.

The Daladier plan to keep conscript forces at a minimum of 300,000 men during the critical period between 1935 and 1939 was to retard the age at which young recruits begin their soldering that they might be called later to fill the gaps in the conscript "classes" of the war generations.

It is in this four-year period that the comparatively few boys born between 1914 and 1918 will come of military age.

The advocates of the general staff's plan, accused of blocking the Daladier program, assert that the average, normal conscript class of 250,000 a year will be half that in 1937.

"Militarists" led by Andrue Tardieu, minister of state without portfolio, the Socialists claim, are exerting the utmost pressure upon Premier Doumergue who they say has not yet approved the idea of increasing the service.

Saturday
DRESS Specials
2.89
60 smart dresses in a one-day event. Wide variety of material and styles. Some long sleeves, some short sleeves. Printed silks and rough crepes. Sizes 14 to 20. Reg. up to 4.95 garments. Saturday $2.89

Misses' Dresses
3.89
Floral and printed crepes of excellent quality. Many styles. Regular to $6.95. A group of 25 for Saturday selling, each .$3.89

Smart HATS
2.95
New large brim styles, ribbon and feather trim in the season's best shades. Limited quantity, individual styles. Saturday, each $2.95

BIG SATURDAY VALUES IN
LINGERIE
Taffeta Suede Slips—Correct cut, full size. Lace trim. Each $1
Silk Crepe Slips—Excellent quality bias cut, adjustable straps, nicely trimmed with lace. Very special. 1-Day special $1.39
Panties and Bloomers — Made from best quality non-run knit cloth. Regular 89c and 95c. Special Saturday selling. Each 69c
Silk Crepe Skirts
3 new styles, navy silk crepe of excellent quality. Very smart, each ... $2.95
Clearing Swagger Suits
All new, 5 only to sell and five big bargains for those who buy them.
The HODGEN'S Company
331 George

Softball Schedule

SOUTH-END LEAGUE.

On the opposite page appears most of the South-End Softball League schedule. However, the last part of it was inadvertently missed, and is continued here. The May game between Cogs and Orioles should be scheduled for May 9th. Following is the final seven games of this schedule:

July 25—A.S.A.A. vs. Nationals.
July 27—Cogs vs. Albions.
July 30—A.S.A.A. vs. Orioles.
Aug. 1—Albions vs. Nationals.
Aug. 3—Cogs vs. A.S.A.A.
Aug. 8—Orioles vs. Albions.
Aug. 10—Nationals vs. Cogs.

City Classified Guide

This is a regular Friday feature. Here business firms tell, in brief, their story of service. It's another worth-while feature of The Examiner. It is for your convenience.

Is Your Name Here?

Read this Classified Guide carefully. Your name may be hidden in one of the ads. If you find it, bring in the paper, show us and we will give you a Guest Ticket to the Capitol Theatre.

Antiques

FOR CLEAN-UP WEEK!
Furniture Upholstering, Repairing, Refinishing, Polishing, and Chesterfield Covering. For Estimates, call
H. G. RUMARY
352 WATER ST., Opp. Market
PHONE 1096
Miss Agnes Palmer, 194 Reid St.

Bait

TROUT FISHERMEN!
Dew Worms, 40c Per Hundred
ELLIS ARMSTRONG
909 Water St. Phone 584j
A. Rupert Winslow, 198 Barnardo Ave.

Carpenters

G. S. NORTON & SON
House Repairs and General Carpenter Work
168 McDonnel St. Phone 1972j
Wm. Milliken, 253 Burnham St.

Locksmith

GET IT REPAIRED.
Baby Carriages Re-tired. Yale Keys Cut, 30c. Umbrellas Repaired, 35c. Scissors Sharpened, 10c Pair. Locks Repaired. Safe Combinations Repaired. Car Locks Repaired.
ALEX. E. PATRICK, Locksmith
443 GEORGE - 'PHONE 1946J
Miss Angella O'Shea, 257 Rubidge St.

Motor Oils and Greases

Guaranteed Motor Oil and Greases, Turpentine, Safe Clean Naphtha Cattle Spray. Roof Coating. Wholesale and Retail.
Have your Oil Changed and your Car Greased Here, and Save Money.
OIL-ATERIA
182 SIMCOE STREET.
Geo. N. Rogers Clayton Chowen
Miss Annie Abramson, 289½ George.

Plumbing

GOODFELLOW'S
Plumbing and Heating Service
379 Water
'Phone 599.
Miss Eliz. J. Clancy, 366 Carlisle Ave.

Dairies

—WE HAVE FRESH CHURNED BUTTERMILK, ice cold. Try our delicious COUNTRY CLUB ICE-CREAM and PASTEURIZED CHOCOLATE MILK.
NIELSON'S DAIRY
'Phone 1510 - 461 George Street
Open Evenings—We Deliver.
Miss Emily Thomas, 304 Margaret Av.

Fly Swatters

KING OF FLY SWATTERS
A Peterborough Product.
Will not smear the fly, and does not mar or scratch the furniture. Will outlast dozens of ordinary Swatters.
OKLAHOMA JACK
88 St. James Street - Box 824
Peterborough
W. Frank Hopkins, 52 St. James St.

Laundry

CLEAN-UP WEEK IS HERE. WHEN YOU START TO CLEAN-UP NEXT WEEK, you would save yourself much worry and work by letting us do your Curtains, etc. ASK ABOUT OUR ECONOMICAL SERVICE.
RIVERSIDE LAUNDRY
'Phone 3084 - 10 HAGGART ST.
CALL RIVERSIDE for CLEANLINESS.
Mrs. Melina Barrette, 1 S. Edison Ave.

Shoe Repairing

S. KITCHEN
IS NOW OPERATING in the Premises formerly occupied by J. C. Miller at 51 HUNTER STREET E.
21 Years' Experience — Work Guaranteed. Moderate Prices.
Gerald A .Wood, 1 S. Park Hill Road.

Taxis

ELITE TAXI
Phone 182
7-passenger cars at your service, day and night. A dependable driver assured. Special rates on out-of-town trips.
'Phone Us for your Next Taxi.
John F. McCarthy, 305 Reid St.

ADVERTISE IN THE EXAMINER

At the CAPITOL

TODAY AND SATURDAY

GEORGE RAFT in "THE TRUMPET BLOWS"
Oliver Hardy and Stan Laurel in "OLIVER THE 8th"

MATINEE SPECIAL
Another Thrilling Chapter of
Rin-Tin-Tin Jr. in "THE WOLF DOG"
Mrs. Robt. Mulligan, 262 Sherbrooke.

PRESBYTERIAN SYNOD CLOSES

Passes Resolution Recommending Board of Administration be Abolished.

"TOO MUCH RED TAPE"

TORONTO, May 4 (CP)—Annual sessions of the Presbyterian Synod of Toronto and Kingston were ended to-day with the body on record as recommending abolition of the General Board of Administration. The Synod passed a resolution at its closing session yesterday, recommending to the General Assembly that the board be abolished.

Rev. J. B. Skene resented a communication from the board asking no litigations be started without the boards' consent. He said the communication was "dictatorial."

Dr. D. T. L. McKerroll declared the church woud never thrive until authority was decentralized.

When objections were made to Rev. Mr. Skene's motion recommending abolition of the board, Rev. Mr. Skene declared he would not withdraw it as the church had been suffering for years from "red tape" and the "medieval intelligence of the board of administration."

The increasing consumption of alcoholic beverages came in for criticism and the Ontario Government's beer and wine bill was protested in another resolution.

LIQUOR REVENUE UP

VICTORIA, May 3.—(CP)—British Columbia liquor revenues showed an unexpected gain of 25 percent in both January and February, and 40 percent in March over the corresponding figures of last year, figures available today revealed.

Liquor estimates for the fiscal year commencing April 1, 1934, had been placed at $300,000 less than in the same period last year, but current indications are they will be up instead of down.

Thursday Deaths

(By The Canadian Press)

Toronto.—Col. Herbert Lennox, Conservative member of Parliament for North York, one of the most colorful figures in Canadian politics.

New York.—William H. Woodin, 65, former Secretary of the United States Treasury, head of the Treasury during the 1933 banking crisis.

London.—Viscount, Tredegar, 67, President of the National Union of Conservative and Unionist Associations and of the Royal Agricultural Society of London.

New York.—Harry H. Stevens, 78, well-known concessionaire at New York stadia and race tracks, who had built a $1,000,000 business from a $2 peanut stand.

Winnipeg.— Charles A. Vanderlip, promoter and manager of exhibitions and amusement parks in Winnipeg for many years and active in city politics.

Berlin.—Professor Friedlander, 84, historian of Germany songs and popular music.

Stratford.—John Purcell, 67, veteran postal service employee.

London, Ont. — Miss Anna Burges Shaw-Wood, 63, noted figure in charitable endeavors, the Canadian Red Cross Society, and church work.

There's Refreshing Health and Bubbling Vitality in every glass of Kkovah Salts for CONSTIPATION INDIGESTION BILIOUSNESS HEADACHES DIZZY SPELLS
20
KKOVAH SALTS
MAKE YOU FIT - KEEP YOU FIT

Featured for 10 Days Only
AT HEINTZMAN'S
Play-Day
ELECTRIC WASHING MACHINE

With the family sized Porcelain Tub
$59.50 CASH
Or $5 Down and $5 a Month for 12 Months
This direct drive model, made to sell at a much higher price, will give years of service. It's strong, sturdy, quiet running mechanism is guaranteed for one year by the International Washer Co. It has a Standard ¼ H.P. motor, the soft cushion rolls of the wringer wring dry, it washes beautifully clean, it's full sized porcelain tub holds a large washing. Don't delay seeing it.
HEINTZMAN & CO.
PHONE 258 - ROYAL BANK BLDG.

COLLEGIATE CADET MESS ELECTS CLAYTON HEAD

Ways and means of improving the efficiency of the Peterborough Collegiate Institute Cadet Corps were recently discussed at a dinner meeting of the Mess.

Officers elected for the ensuing year by the Mess were as follows: Mess president, Jack Clayton; secretary-treasurer, Walter Perry.

Th function was well attended by members of P.C.I. Cadet Corps, as well as by a representation from Lindsay Collegiate Cadet Corps. toast list was as follows:

The King, proposed by W Ford; chairman's address, J. Claytos; Our Guests, proposed by H. Botnick, reply by Lt.-Colonel W. Gordon Hall, V.D.; The School and Principal, proposed by H. Marsh, reply by Principal H. R. H. Kenner; The Corps, proposed by J. Wood, reply by H. A. Craig, of the teaching staff, as corps instructor.

LOST HOPE — BUT INDIGESTION ENDED
By English Specialist's Formula

"It seems almost beyond belief," writes a Nottinghamshire man who had suffered for eight years with acute indigestion, "that for a paltry sum I had rid myself of such a terrible and painful complaint."

It was the formula of a London, England, Stomach Specialist, who has been studying and treating stomach ills for many years, that led to this remarkable recovery—a formula that is being used with great success in many English hospitals.

This formula, recently made available to Canadians following the attainment of huge sales in England, is known as Maclean Brand Stomach Powder. Sufferers from Acidity, Indigestion, Dyspepsia, Heartburn, Flatulence, Gastritis and stomach troubles generally, will find this powder a great help in ending pain and distress.

Ask your druggist for Maclean Brand Stomach Powder. It is sold in bottles, (powder or tablets), at 75¢, but never loose. To get the genuine, look for the signature, "Alex. C. Maclean." Sole Canadian distributors, Rigo Agencies, Toronto.

Home and School Association News

PRINCE OF WALES SCHOOL.

The regular meeting of the Prince of Wales Home and School Association was held in the Kindergarten room with a very large attendance. The president, Mr. Frost, in the chair.

The first item on the program was two beautifully rendered piano solos by Miss Muriel Moorhouse, followed by the secretary's report by Mrs. F. Patterson and the treasurer's report by Mrs. A. Spicer.

A whistling solo by Miss Mignon Mayneord was very much appreciated, as well as two vocal solos by Jack Gibson.

The roll call showed the largest attendance of parents of pupils in Miss Millburn's room.

Piano selections were rendered by Gale Kimberley, Jack Mason and Ruth Barry. These young musicians were warmly applauded.

Several recitations were given by pupils of Miss Millburn's room, each representing a Canadian tree.

A playette, "Betty in Dreamland," was presented by the pupils of Miss Wagar's room.

The membership convenor submitted an excellent report showing a large increase in membership as the result of a drive for a larger organization.

Mrs. N. Todd, the delegate to the Home and School Federation in Toronto, gave a splendid report of the proceedings and created an increased enthusiasm among the members.

The meeting closed by singing the National Anthem.

RELIEF WORK FOR GROVE BEFORE HE STARTS GAME

BOSTON, May 4 (AP).—Although Bob "Lefty" Grove can cut loose with his pitching arm without suffering even the slightest twinge nowadays, it will probably be some time before he starts another game for Boston Red Sox.

"Grove says he is feeling fine and raring to go," Manager Bucky Harris said yesterday, "but I have no idea when I will be able to start him. That does not mean, however, that I am not going to use him very soon, within the next few days if St. Louis Browns or Detroit Tigers force me to use a relief pitcher.

"I think that would be the best spot for Bob's return. Nine innings might be a bit too much for him just now, but both of us agree that a few doses of relief work will tell the story. He has never been in better shape, physically and mentally, and when he tells me he wants to go in, then in he goes."

SAVE ON Genuine Heavy Duty Tires
6-PLY 4-ply tires at still lower prices
ALL ARE GENUINE GOODYEARS WITH SAFE SPEEDWAY TRACTION
Size 4.40-21.. $6.40 | Size 5.00-19.. $8.85
Size 4.75-19.. $8.15 | Size 5.25-18.. $9.90
Plus Tax
Don't let this opportunity slip by! If you need new tires, or will need them soon, act now. You'll never get a better tire bargain than this.
Every tire made with Supertwist cords—fully guaranteed.
GOODYEAR
WATSON Tire & Radio Supply Co., Ltd.
GEORGE AND BROCK STS. PHONE 968

ROOSEVELT ANNOUNCES PLAN TO REBUILD ARMY, NAVY FORCES

All Branches, Including Air Force, to be Completely Modernized.

WILL SPEND MILLIONS.

By EDWARD L. RODDAN
Copyright, 1934
Central Press Canadian

WASHINGTON, May 4.—A thorough overhauling and complete modernization of Uncle Sam's military defences on land, sea and air is planned by President Roosevelt during his term in office, it was learned to-day.

The re-organization of the military and naval establishments will be gradual. Although he sees no need for undue haste, the chief executive is determined to get rid of outmoded defence units, antiquated training methods, and whatever else is found unsuited to the great task of making America impregnable to foreign attack.

The fact that glaring holes exist in the national defence structure is due, as the President knows from his experience in the World War and after, to the political considerations which crop up in Congress whenever modernization is suggested.

The air service has been singled out first for a thorough study of its needs and deficiencies because of the tragic experience of the army air corps in attempting to carry the mail. The failure of the air corps was due largely to the fact that it was called upon without sufficient preparation to perform a work with which it was unfamiliar, but the mail experience also provided valuable lessons. For the first time it brought home to the country in vivid fashion, the fact that army fliers were poorly equiped and lacking in necessary flying training.

Needs Re-organizing

The army is handicapped by other things besides lack of proper equipment. Some of the training fields designated by Congress after a great deal of political manoeuvring, are unsuited to be used for training purposes because of consistent fog or for other reasons. Until new sites are selected, the training of new pilots will continue to be hasardous.

The need for modernization is just as great in the artilery, coast defences, and other branches of the regular army. Many of the old-time posts have lost their usefulness and are retained merely because Congress insists upon keeping them. Likewise, several old-time forts along the eastern seaboard are maintained in operation, although their value as defence units is practicaly zero.

The navy is perhaps least encumbered with unwanted stations and defence plans, but a survey would be helpful in adapting its purposes to changing conditions, especially in the Pacific. The new building program, sponsored by the administration and authorized by Congress, is the first step in bringing the nation's "first line of defence" up to the efficiency point which the president wants it to maintain.

Brasil has authorized numerous projects for new railway construction.

CORONA
HOTEL
Ste. Catherine and Guy Sts.
MONTREAL
CANADA
(Next Door to His Majesty's Theatre)
Rates:
Single from $1.50
Double from $2.00
Suites from $4.00
GEO V. GREEN,
Managing Director.
THU.FRI.SAT.

WILBUR GLENN VOLIVA

Warning members of his community at Zion City, Ill., that he is a handy man with a pistol, Wilbur Glenn Voliva, leader of the Christian Apostolic church, carries two revolvers to discourage revolt against his administration. He is also fighting for control of Zion Industries, Inc., once valued at $10,000,000.

WOMAN SUES BANK FOR $7,000

Mrs. Georgena Speers Seeks to Recover Mortgage and Accrued Interest.

WESTERN FARM.

The vagaries of the weather along the wheat belt in Western Canada which frequently ruins crops year after year resulting in untold financial difficulties for once prosperous farmers forms the background for an action in the non-jury sessions of the Supreme Court before Mr. Justice J. A. McEvoy in which Mrs. Georgena Speers, formerly of Yorkton, Saskatchewan, is suing the Bank of Toronto for $7,000, consisting of a mortgage and accrued interest.

Hearing of the mass of evidence in the case was concluded late yesterday afternoon and argument of the two counsel, Hon. G. N. Gordon, K.C., for Mrs. Speers, now a resident of this city, and J. W. Pickup, K.C., of Toronto, for the Bank of Toronto, was heard this morning.

Mrs. Speers brings the action to recover the money from the bank on the grounds that her signature, which appears on her husband's note to the bank in 1922, was forged and although she signed a mortgage on a quarter section of land owned by her as security for his indebtedness to the bank and has maintained interest payments on the mortgage through the years she received no benefits from the money originally borrowed by her husband from the bank. It is also set forth on her behalf that she signed the mortgage on her property under a mental strain through illness and without proper advice.

The bank maintains that there is no proof that the original note was not signed by Mrs. Speers and that the money borrowed by her husband did benefit her and that she has acknowledged her indebtedness by mortgaging her farm and maintaining the interest payments.

Give a Mortgage

Mrs. Speers testified in the case that she had purchased and owned a quarter section of land two miles from Yorktown and that her husband owned a half section a mile away. The home and farm buildings of the family where on her piece of land, and her husband farmed her land as he did his own.

While in bed on February 4, 1922, she was requested by her husband to go to the Bank of Toronto, where he did his banking, and sign a mortgage on her property to cover his indebtedness to the bank for approximately $4,000. She stated that she pointed out that she was unable to go but her husband explained that the bank manager had said that she must come and sign the mortgage. She did go to the bank and signed the mortgage, she testified. "I told them that if Mr. Speers owed the debt to the bank, I had right to help pay for it," she related.

The mortgage she gave to the bank did not represent any money she had received from the bank on her farm. After she had given the mortgage she renewed notes and made interest payments to the bank from monies received for crops off her land.

Not Her Signature

Mrs. Speers testified that the note, dated February 1, 1922, to the bank, which apparently carried her signature, did not carry her signature because she had never signed it nor been asked to sign it. In 1931, she said, the bank manager, then a Mr. Miller, informed her that the bank would accept $600 to close the note. Witness said she refused this proposition and the manager stated he would then have to follow orders and sell her farm.

Under cross-examination, Mrs. Speers said she did not sign the note, dated February 1, 1922, because she was sick in bed that day, and a few days later was removed to hospital where she underwent a serious operation. In meeting payments on her husband's note to the bank, she said she had given large portions of the crops from her farm annually, although some years there was little or no crop, had shared with the bank the funds from the sale of her chattels, and had also given the bank a large portion of the money she had received from her husband's life insurance.

Mrs. Lillian Speers Graham, of this city, daughter of the plaintiff, said that her father had always done all his own business and although reputed to be a successful farmer he had little business training. His wife and family were trained to do as he desired. She also testified as to her mother's serious illness in February, 1922, explaining that she was called home at the time.

Mrs. Agnes B. Hall, of Parry Sound, stated that as a child she had lived with the Speers at Yorkton. She also testified that Mr. Speers wishes were always followed by the household, and that Mrs. Speers always did what he directed.

Opening the defendant's case, William Andrew Stewart, manager of the Yorkton branch of the Bank of Toronto from 1924 to 1929, testified that from a comparison of the signature of Mrs. Speers it was his opinion that it was her true signature on the original note to the bank. He said that Mrs. Speers had periodically come to the bank and renewed the note to the bank and had made interest payments on it.

Vincent Eastwood, this city, after studying examples of Mrs. Speer's signature stated that he would accept the signature on the original note as hers.

NEW ORGANIST TO ST. ANDREW'S

Cyril Rice Has Been Appointed Organist and Choirmaster.

CONCERT ON MONDAY.

Cyril Rice has been appointed organist and choirmaster of St. Andrew's United Church, it is announced.

Mr. Rice although, quite a young man, is well known in musical circles and comes to this city with highest recommendations. For a number of years he held fame as a boy soloist and made several continental tours. Later he became soloist and assistant organist at the famous "Little Church Around the Corner" in New York City.

During the brief period that Mr. Rice has been here, he has shown marked ability in choir work and St. Andrew's choir should benefit greatly under his leadership. It is believed that he will be a decided adjunct to the musical life of the city.

On Monday, May 7, the choir will give a concert in the church under the direction of Mr. Rice. The program will include a number of part songs and glees by the choir mostly unaccompanied, while Mr. Rice will also render two group songs. The choir is to be assisted by several outstanding artists, including Hyman Goodman, first violinist Toronto Symphony Orchestra, who recently received great praise as soloist with the Symphony playing Mendelssohn concerts for violin; Agnes Logan Greene, solo pianist, who will play one group of numbers and will act as accompanist for Mr. Goodman; Mrs. Ross Williamson, soprano soloist of St. Andrew's Church, and Mrs. Cyril Rice who will be accompanist for the choir.

It is predicted that the program will be most interesting and enjoyable to all music lovers in the city and district.

UNCLE SAM SPENDS $14,000 A MINUTE

More Than Five Billion Since July 1st.

WASHINGTON, May 4 (A.P.).—The United States Government has been passing out an average of $14,000 every 60 seconds, day and night, for the past 10 months.

Government spending for the first 10 months of the present fiscal year has averaged $19,152,392.14 a day.

Against this expenditure it has collected a daily average of $8,184,154.89. This means that $10,968,237.25 of every day's expenditure is borowed.

In other words, for every $1 collected the government has spent $2.34 of which $1.36 went to emergency recovery expenditures. Since last July 1, the government expended in all about $5,822,427,211.

Congoleum Rugs at Comstock's . :

NEW 1934 PATTERNS TO CHEER UP YOUR HOME

6' x 9' $5.50
9' x 10½' 9.60
9' x 12' 11.00

We also have other sizes to suit any room.

Contest open to all. You may be lucky, so get your entry form from us to-morrow.

COMSTOCK'S

PHONE 156 - 300 GEORGE ST.

FREE

a Beautiful RUG For your Home

Special Offer

If you purchase a genuine Congoleum Gold Seal Rug *during the period of the contest*, and then prove the winner of the Prize Rug, you have the option of taking the Prize or having the *full purchase price of the rug you have already bought returned to you.*

The Gold Seal

Note carefully that the Gold Seal shown below appears on the surface of all genuine Congoleum. It is the hall-mark of Canada's finest floor covering — your unqualified guarantee of satisfaction.

Made in Canada

Congoleum Gold Seal Rugs are made in Canada, by Canadians for Canadians.

This is Congoleum Gold Seal Rug "ALDEN" Pattern No. 678.

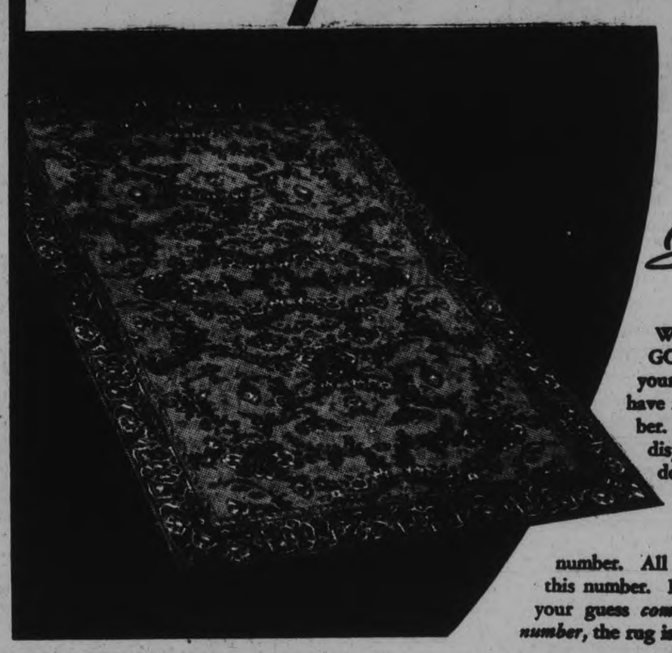

Would you like this beautiful CONGOLEUM GOLD SEAL RUG for your home *absolutely free?* You can have it . . . by simply guessing a number. The rug shown here will be on display in your dealer's store window until next Saturday. Beneath the seal which identifies it as a genuine CONGOLEUM GOLD SEAL RUG is a secret number. All you have to do is to guess this number. If you *guess correctly* or if your guess *comes nearest to the correct number*, the rug is yours absolutely free.

CONGOLEUM GOLD SEAL Rugs

No Obligation to Buy

There is no obligation to buy anything. Entry into this contest is Free. Simply go into the store where you see the Prize Rug displayed, ask for an entry form and record your guess. The contest will positively close at noon next Saturday. At 4.30 p.m. the same day the winning number will be posted in the window where the rug is now displayed. There are no "strings" to this offer. Everybody stands the same chance. Think what owning this rug will mean to you. It is one of the famous 1934 CONGOLEUM GOLD SEAL RUGS which are unmatched for beauty. It will give you astonishing service. It is *sanitary, easy to clean, lies flat without fastening of any kind.* And it can be yours absolutely free if you act now.

The full 1934 range of CONGOLEUM patterns will be on display at your dealer's, so take this opportunity of looking them over. They are the best investment in house furnishing you can make.

CONGOLEUM CANADA LIMITED - MONTREAL

LOCAL DEALERS IN CONGOLEUM RUGS

A COMPLETE LINE OF CONGOLEUM RUGS AT
D. BELLEGHEM & SONS
188 HUNTER STREET PHONE 85

A Wide Range of Congoleum Rugs
CANADIAN DEPARTMENT STORES LIMITED
Watch for Prize Rug in Window.

LATEST PATTERNS AND SHADES IN CONGOLEUM RUGS
COMSTOCK'S
PHONE 156 300 GEORGE ST.

LET US SHOW YOU THE NEW CONGOLEUM RUGS
CAIN BROS.
178 HUNTER STREET PHONE 80

NEWEST—SMARTEST—CONGOLEUM RUGS AT
ROBERT FAIR & CO., LTD.
THE STORE OF DEPENDABLE MERCHANDISE

SPECIAL SHOWING OF CONGOLEUM RUGS AT
RICHARD HALL LIMITED
BEAUTIFUL PATTERNS Almost Every Conceivable Shade

SPECIAL VALUES IN CONGOLEUM RUGS AT
HOME FURNISHING CO.
204-206 CHARLOTTE STREET. PHONE 1488

A CONGOLEUM RUG FOR EVERY PURPOSE AT
McBRIDE & FRANKS
431 GEORGE STREET PHONE 2000

A Complete Line of Congoleum Rugs at
CHERNEY FURNITURE STORE
213 Charlotte Street. Phone 226

HUGGER SECURES GIRL

HAMILTON.—Police to-day were searching for the man who grabbed Malissa Thompson, 16, as she walked into the darkened sidedrive of her home last night, and kissed her several times, frightening the girl so badly she fainted and lay unconscious for nearly an hour before being discovered. Police and a doctor were called and the girl was found to have suffered a severe bruise in the fall to the cinder path. Officers searched the entire area for several hours but could not locate the hugger.

Toronto Defeats Albany Senators 6-4 to Even Series

GOLF FACTS NOT THEORIES!

By ALEX. J. MORRISON

The locker rooms this week rang with shouts of: "This is the first game of the season."

It was also my first try and only the 18 holes could have convinced me of the need for more practice.

Like the majority I thought that I'd drop into my old swing after a few holes. I found myself making mistakes that I haven't made since I first broke 80. Looking up to see where the ball was going before I even hit it.

Everywhere I looked players were making practice swings with their heads bobbing up. Then they were surprised when their heads came up in the swing.

With the damp ground your clubs gather mud and pieces of turf. It helps if you keep the clubface clean.

BRADMAN SCORES DOUBLE CENTURY

Australian Eleven Wins by an Inning and 297 Runs.

LONDON, May 4.—(C. P. Cable)—With sparkling batting and bowling that included a double century for the redoubtable Don Bradman, the touring Australians today overwhelmingly defeated Worcestershire, first-class county side, in the first engagement of their long tour in England this summer.

The Australians won by a full innings and 297 runs, aided by Bradman's brilliant innings of 206 and fine bowling by the veteran slow bowler, Clarence Grimmett, and young Bill O'Reilly, who is expected to be the mainspring of the attack against England.

Bradman compiled 206 runs in three and a half hours at bat— a shade under a run a minute, displaying every kind of stroke. Grimmett took a total of 9 wickets for 80 runs, and O'Reilly captured 4 for 26. Grimmett's second - innings bowling analysis showed 4 wickets for 27 runs in 15.3 over including seven maidens.

The scores: Worcestershire, 112 and 95; Australians, 504 (Bradman 206, W. M. Woodfull 48, W. A. Oldfield 67, Howarth 4 for 135).

Kent scored a decisive win by an innings and 35 runs today in the first county cricket match of the season, beating Glamorgan at Cardiff.

Scores were: Kent, 332 (W. H. Ashdown 109); Glamorgan, 95 and, following on 202 (A. P. Freeman 7 for 41 and 5 for 67, M. J. Turnbull 53.)

Closing scores in other matches: M.C.C., 142 (Patsy Hendren 81, E. R. Holmes 6 for 16, A. R. Gover 4 for 35) and 124 for 3; Surrey, 558 for 7, declared (Hobbs 50, Harry Squires 110, T. M. Barling 176, R. J. Gregory 99, H. M. Garland-Wells 79), at Lord's.

Cambridge, 248 (Bartlatt 55, Hargreaves 4 for 57); Yorkshire, 495 for 8 (Herbert Sutcliffe 182, T. A. Barber 103, Maurice Leyland 51, A. Mitchell 61, A. B. Sellers 52 not out), at Cambridge.

Oxford, 396 (Desaram 176, Mitchell-Innes 107) and 157 for 4; Gloucestershire, 276 (C. J. Barnett 59, B. J. Allen 70), at Oxford.

FRENCH MIDDLEWEIGHT WINS

PARIS, May 4. (AP). — Marcel Thil, French claimant of the world middleweight championship, won a 15-round match last night from the Belgian challenger, Gustave Roth. The bout was fairly even until the tenth when Roth began to weaken under Thie's heavy hitting. Thie piled up a decisive margin in the final rounds. Thie weighed 157½ pounds, Roth 157.

SCHOTT GAINS THIRD VICTORY

Senators Connect For 13 Hits But Toronto Hurler Effective in Pinches.

RED WINGS WIN AGAIN.

(By the Associated Press)

Alone of the clubs picked in preseason forecasts to battle it out for the International League pennant, Rochester Red Wings have played consistent, winning ball in the first two weeks of the campaign.

Support the best pitching of the loop with tight fielding and timely, if not especially heavy, batting, the Red Wings have pulled away to a comfortable lead over the rest of the field.

Beaten only three times, twice by 1-0 counts, Rochester hung up its 10th victory yesterday, a 4-1 conquest of the hapless Baltimore Orioles. Tony Kaufman was in form for the Red Wings, allowing only four hits. One of his four passes, to Abernathy in the fourth, produced the Orioles' lone run for Johnny Kroner followed with a double.

Gene Schott was walloped for 13 hits by the Albany Senators but was effective in the pinches and Toronto earned a 6-4 decision that strengthened their hold on second place. Ed Chapman's wildness—he walked eight men and made one wild pitch— was his own undoing.

Bisons on Comeback

Buffalo Bisons, showing further evidence of a comeback since their return to their own stadium, blasted out 10 runs against Newark Bears in the first six innings and then had to hold on grimly to win 10-8. George Milstead pitched effectively until the ninth when the Bears drove him to cover with a six-run rally.

Eleven runs in the sixth—the biggest scoring splurge of the season—gave Montreal Royals an easy 15-4 victory over Syracuse Chiefs. Ray Fritz, allowing only eight hits, had no troubles until the ninth when Syracuse counted three times. The Royals sent 14 men to the plate in the big sifth, gathering ten of their 14 hits in that frame.

Softball Schedule

SOUTH END LEAGUE

1st Half

May 7—Orioles vs. Nationals.
" 8—A.S.A.A. vs. Albions.
" Cogs vs. Orioles.
" 10—Nationals vs. A.S.A.A.
" 14—Albions vs. Cogs.
" 15—Orioles vs. A.S.A.A.
" 18—Nationals vs. Albions.
" 21—A.S.A.A. vs. Cogs.
" 23—Albions vs. Orioles.
" 25—Cogs vs. Nationals.
" 28—Nationals vs. Orioles.
" 30—Albions vs. A.S.A.A.
June 1—Orioles vs. Cogs.
" 4—A.S.A.A. vs. Nationals.
" 6—Cogs vs. Albions.
" 8—A.S.A.A. vs. Orioles.
" 11—Albions vs. Nationals.
" 13—Cogs vs. A.S.A.A.
" 15—Orioles vs. Albions.
" 18—Nationals vs. Cogs.

2nd Half

June 22—A.S.A.A. vs. Albions.
" 25—Orioles vs. Nationals.
" 27—Cogs vs. Orioles.
" 29—Nationals vs. A.S.A.A.
July 4—Albions vs. Cogs.
" 6—Orioles vs. A.S.A.A.
" 9—Nationals vs. Albions.
" 11—A.S.A.A. vs. Cogs.
" 13—Albions vs. Orioles.
" 16—Cogs vs. Nationals.
" 18—Albions vs. A.S.A.A.
" 20—Nationals vs. Orioles.
" 23—Orioles vs. Cogs.

First named team is home team.

Postponed games are to be played on the first open Tuesday or Thursday night. First team in each half to play a two-out-of-three game series, the winners then meet in each half will also play a three-game series, the winers then meeting for the league championship in a three-out-of-five game series. All games start at six o'clock.

HOLD FENCING LAURELS

NEW YORK, May 4. (AP). — United States fencers retained the Col. Robert M. Thompson Trophy against the British team in a three-day international series completed last night.

The Americans, leading 34 to 30 after the foils and epee competition, won the sabres division, 20-12, to win the series by the decisive margin of 54 to 42.

Cards Triumph Over Phillies For 5th Straight

WHERE'S TROPHY, BIG SEARCH ON

Moncton Hawks Have Not Received Cup Won in Contest With Detroit.

TORONTO, May 4 (C.P.)—Lost—a magnificent $1,500 mounted silver trophy donated 10 years ago by Hamilton B. Wills, Toronto sports enthusiast, for competition between champion amateur hockey teams of Canada and the United States.

The Monction Hawks won the honor this year, when the series was revived after 10 years, but the mark of the honor is missing. By their decisive victory over the Detroit White Stars the Hawks are entitled to the prize if and when it can be located. Even the donor is unable to say where it is.

It was pride in the achievements of the great Toronto Granite team, Olympic champions of 1924, that prompted Mr. Wills to donate the trophy that year. Dunc Munro, Hughey Fox, Hooley Smith and Bert McCaffery were among the hockeyists of note in that famous line-up.

It was arranged a Granite team should go to Boston to contest with a team from that city for the trophy. Various things interfered, however, and the Granites could not get away. Montreal sent a team to Boston, however. The Canadians were defeated and the trophy was forwarded to that city.

Then the series was discontinued, and the trophy dropped out of sight. The hockey authorities on both sides of the line are conducting a search for it.

DELORO SPORTSMEN ORGANIZE FOR YEAR

F. Leal to Head Amateur Athletic Association for 1934.

MARMORA, May 4 (Examiner Correspondence).—At the annual meeting of Deloro Amateur Athletic Association held in Deloro Hall on Thursday evening, the following officers were elected for the ensuing year:

President—F. Leal.
Vice-President—W. Simmons.
Secretary - Treasurer — J. McCrodan (re-elected).
Managers: Baseball—W. Simmons (re-elected). Tennis—M. Carrigan. Bowling—D. Robertson (re-elected). Hockey—T. Cousins (re-elected). Playgrounds — No appointment. Football—No appointment. Auditor —C. R. Quinn (re-elected).

Nearly all lines of sport showed a small profit on last year's operations, and in the case of the others the deficit was small.

Wrestling Last Night

(By the Canadian Press.)

Toronto—Joe Malcewicz 203, Utica, N.Y., defeated Earl McCready 235, Amulet, Sask, 39:58. (McCready unable to continue after first fall).

Camden, N.J.— Joe Savoldi 200, Three Oaks, Mich., defeated Rudy Dusek 215, Omaha, two falls to one.

Albany, N.Y.— Jim Londos, St. Louis, defeated Len Macaluso, East Aurora, N.Y., 52:10 (Macaluso unable to continue after first fall.)

As early as the sixteenth century toast formed a favorite addition to English drinks, especially sack and punch.

The halibut is the largest and most important of the flat fish.

Important Matches On Closing Program

LONDON, May 4.—(C. P. Cable)—The long soccer season ends in England Saturday—a week later than the Scottish—and some of the very last games will be all-important to a number of clubs.

Preston North End, Bolton Wanderers and Brentford are still fighting for the right to accompany Grimsby Town from the Second to the First Division next season. Bolton Wanderers have an easy task with Lincoln City, the tail-enders. Preston, tied with Bolton on points and slightly behind on goal average, travel to Southampton. Brentford, a point below the other two, also has a difficult away match at Bury.

Manchester United and Millwall clash on the former's grounds in a match that will decide which team will do its playing in the Third Division next autumn, going down from the second alongside Lincoln City. A win or Millwall will send the United down; a win for the United will put Millwall down on goal average under Swansea Town.

In the third northern the championship is still open—along with the right to get up into the Second Division for the winning team. Stockport County, now two points behind the deadlocked Chesterfield and Barnsley, have a great chance of making the grade.

Home Run Kings

Home runs yesterday—McManus, Braves, 1; Berger, Braves, 1; Jackson, Giants, 1; Allen, Phillies, 1; Medwick, Cardinals, 1.

The Leaders—Klein, Cubs, 6; Ott, Giants, 6; Hartnett, Cubs; 5; Foxx, Athletics, 4; Bonura, White Sox, 4; Allen, Phillies, 4; Allen, Phillies, 4; Medwick, Cardinals, 4.

League totals—National, 75; American, 58; total, 133.

GIANTS IMPROVE POST BY DEFEATING PIRATES

Travis Jackson Accounts for New York Runs With Triple and a Homer.

CUBS LOSE 6-0.

By HUGH S. FULLERTON, Jr. (Associated Press Sports Writer)

St. Louis Cardinals, riding the crest of a hitting wave, apparently have begun to justify some of the predictions made for them before the National League season started.

After losing seven of their first nine games and probably causing Manager Frankie Frisch to tear several hairs from his somewhat scanty thatch, the Cards began hitting and coming back last Sunday. An 8-7 triumph over the Phillie yesterday made it five in a row in this spurt and gave them a .500 average.

In the course of this streak they have collected 60 hits and 34 runs to make victories possible although only one pitcher has gone the route. Yesterday's contribution was 11 blows off Phil Collins of which Joe Medwick, young leader of this clouting parade, collected two singles and his fourth home run of the campaign.

Cubs Lose, 6-0

The St. Louis winning streak, while it has improved the Cards' standing considerably, hasn't won them a first division berth so far. Boston Braves, the only team they had a chance to oust from the top four yesterday, came through with a smashing 6-0 victory over Chicago Cubs and went into a tie with the defeated Pittsburgh Club a half game ahead of the Cards.

Ed (Butch) Brandt added to the southpaw plague that has bothered the Cubs recently by holding the Chicago sluggers to two puny singles to shut them out for the first time.

Strengthen Position

New York Giants, led by Travis Jackson, improved their position at the top of the standing by defeating the Pirates 5-3. Jackson accounted for four runs with a triple with loaded sacks and a homer while Herman Bell hurled some good relief ball after Watson Clark had made a weak start.

Brooklyn and Cincinnati battled through seven scoreless innings before the Dodgers got to Ray Kolp for three runs, enough to win 3-2, in the eighth. Johnny Moore's triple, one of five hits off Ray Benge, brought in both Red allies in the same innings.

Rain wiped out all four American League games, leaving for to-day the eastern openings with Cleveland at Washington, Chicago at Philadelphia, Detroit at New York and St. Louis at Boston.

YESTERDAY'S STARS

(By the Associated Press).

Ed Brandt, Braves—Shut out Cubs with two hits.

Danny Taylor, Dodgers — Knocked in two runs with single in rally that beat Reds.

Herman Bell, Giants — Gave Pirates only five hits in six innings of relief pitching.

Joe Medwick, Cardinals—Batted in five runs against Phillies with home and two singles.

ASSAULT CHARGE LAID

CHATHAM, Ont., May 3. (CP).—The 15-year-old lad against whom a charge of assault was preferred yesterday as the result of an altercation at the Bloomfield School, Raleigh Township, during which Bobby Copley, 14, had both arms fractured at the elbows, will appear in court to-morrow morning.

Baseball Results

INTERNATIONAL LEAGUE

	Won	Lost	P.C
Rochester	10	3	.769
Toronto	7	4	.637
Newark	9	7	.563
Syracuse	6	5	.546
Montreal	7	7	.500
Albany	5	6	.455
Baltimore	4	10	.286
Buffalo	4	10	.236

Yesterday's Results.

Toronto 6, Albany 4.
Buffalo 10, Newark 8.
Montreal 15, Syracuse 4.
Rochester 4, Baltimore 1.

Games to-day: Newark at Buffalo; Syracuse at Montreal; Baltimore at Rochester; Albany at Toronto.

AMERICAN LEAGUE.

	Won	Lost	P.C
New York	8	5	.615
Cleveland	6	4	.600
Detroit	7	5	.583
Washington	7	7	.500
Boston	6	7	.462
St. Louis	5	6	.455
Philadelphia	6	8	.429
Chicago	4	7	.364

Yesterday's Results.

All games postponed—Rain.

Games to-day: Chicago at Philadelphia; Cleveland at Washington; Detroit at New York; St. Louis at Boston.

NATIONAL LEAGUE.

	Won	Lost	P.C.
New York	11	3	.786
Chicago	10	5	.667
Pittsburg	7	6	.538
Boston	7	6	.538
St. Louis	7	7	.500
Brooklyn	6	8	.429
Philadelphia	4	9	.308
Cincinnati	3	11	.214

Yesterday's Results

Brooklyn 3, Cincinnati 2.
Boston 6, Chicago 0.
New York 5, Pittsburg 3.
St. Louis 8, Philadelphia 7.

Games today: Boston at Chicago; Brooklyn at Cincinnati; New York at Pittsburg; Philadelphia at St. Louis.

AMERICAN ASSOCIATION.

	Won	Lost	P.C.
Minneapolis	10	3	.769
Indianapolis	8	5	.615
Kansas City	7	6	.538
Toledo	6	6	.500
Louisville	6	7	.462
Columbus	5	7	.417
Milwaukee	5	8	.385
St. Paul	4	9	.308

Yesterday's Results

xKansas City, 5 Toledo 3.
x 10 innings.
Columbus 4, Milwaukee 1.
Indianapolis 5, St. Paul 3.
Minneapolis 6, Louisville 1.

Games to-day: Kansas City at Toledo; Minneapolis at Louisville; St. Paul at Indianapolis; Milwaukee at Columbus.

FIGHTS LAST NIGHT

(By the Associated Press.)

Paterson, N.J. — Vince Dundee 157, middleweight champion, outpointed Al Diamond 155½, Paterson (15); retained title.

Paris, France—Marcel Thil 157½, France, outpointed Gustave Roth 157, Belgium.

St. Louis— Clyde Chastain 174, Oklahoma, outpointed Al Stillman 171, St. Louis (10).

Dallas—Cowboy Eddie Anderson, 141, El Paso, outpointed Frankie Graham 136, Oklahoma City (10).

Need Any Golf Clothes For That Week End Game This Week?

SHIRTS

The always popular white "Golfer" style with collar attached. All sizes 1.95

FLANNELS

We are featuring grey-white and blue green flannels with the new side buckles. Also the new washable gabardine slacks $2.25 up.

SWEATERS

Both sleeve and sleeveless styles in a variety of shades and patterns. See the new "Prince of Wales weave." $1.50 up.

"Quality costs such a little more."

AL. SHARPE

Gentlemen's Wearing Apparel

326 GEORGE ST.

CLEM LOUGHLIN IS REPORTED AS CHICAGO HAWKS' NEW COACH

Former Winnipeg, Victoria and Detroit Star Rumored to Lead World's Champions on Gorman's Retirement—Coached London Tecs to Two Titles.

By Central Press Canadian

WINNIPEG, May 4. — When Tommy Gorman, who guided the Chicago Black Hawks to their first Stanley Cup triumph, announced recently that he would not return to the "Windy City" next year, he set the hockey world buzzing with rumors of just who would succeed him as coach of the world champions. Some said that Frank Patrick would get the job. Others that Lionel Conacher or Helge Bostrum held the inside track.

Now comes the apparently well-founded information that none other than Clem Loughlin will lead the swooping Hawks during the 1934-35 race. According to reliable information received in this city, Loughlin, while in Winnipeg last week, received a hurry-up call from Major Frederick McLaughlin to come to Chicago and talk the matter over. What happened only time will tell.

The selection of Loughlin would certainly be welcome news to western Canada and Winnipeg and Vancouver hockey fans in particular. Loughlin first gained fame as a clever defenceman with the Winnipeg Monarchs of a number of years ago. After a most successful career in amateur ranks he jumped to the professional company with Victoria Cougars of the Pacific Coast league. In 1925 he was still a member of that team when they defeated Canadiens to win the Stanley cup.

Played Under Lester Patrick

Numbering among his teammates were such hockey-greats as Frank Frederickson, who later went on to gain a great name for himself with Boston in the National Hockey League, Harry Holmes, Jocko Anderson and Frank Foyston. The team was managed by Lester Patrick.

After the Pacific Coast league disbanded, Loughlin next wore the sweater of Detroit. It was with the present day Red Wings, but then the Cougars, that Loughlin wound-up his active hockey career.

With his playing days over, Loughlin was soon given a job as boss of the London Tecumsehs of the International League. He has done well by himself and the London club since he took to coaching and has guided the Tecs to two championships in the past two years.

Taking him all round, Loughlin is a shrewd student of the great Canadian pastime and if given the chance he may take up the torch where Tommy Gorman left of.

The Loire is the longest river of France, having a length of 620 miles.

PENMANS

Knitted Outerwear

Cleverly patterned ... smartly styled ... with that easy-fitting comfort that means so much in sport.

. . . wherever well-dressed men congregate

You'll like these new Summerweights "by Brock". Smartly styled in velvety lightweight felts . . . just the hat for the bright days of early summer.

HATS BY Brock

WOLTHAUSEN, BROCKVILLE
Hatters to Gentlemen for over Half a Century

Our Boarding House . . . . . By Ahern

Bullough's Campanula Wins Newmarket Classic

CAPITOL

FRIDAY AND SATURDAY 2.30 - 7.00 - 9.00

A GREAT WEEK-END PROGRAM!
Excitement! Thrills! Love!

ADDED FOR LAUGHTER

OLIVER HARDY and STAN LAUREL —in— 'Oliver the 8th'

This is a Scream!
Their Funniest Comedy of the Season!
Also "SONG HITS BY ROY TURK"

MATINEES ONLY • Another Thrilling Chapter RIN-TIN-TIN JR. in "WOLF DOG"

EVEN MONEY ODDS LOUGHRAN BATTLE

Blonde Walter Neusel Meets Former Light Heavy Champion To-night.

NEW YORK, May 4 (AP) — They're feeding another young and aggressive heavyweight to Tommy Loughran at Madison Square Garden to-night—blonde Walter Neusel of Germany.

For a time it looked as though the Philadelphia veteran would be a short-ender at 8 to 5, but the odds were shrinking rapidly to-day and indications were they would be at even money by the time the former light heavyweight champion and his youthful rival enter the ring for their ten-round bout.

Neusel packs a fairly healthy wallop, is hard to hurt and has plenty of strength and stamina, but veteran critics doubt whether he is ready yet for such a master craftsman as Loughran.

Both Primo Carnera, heavyweight champion, and Max Baer, who'll fight Primo for the title here June 14, think Tommy will win; Baer emphatically so.

"Loughran wil blind the Dutchman," said Max. "He pokes left hands into your face until you begin to think someone's trying to smother you with a leather blanket. I'd like to how as much as that fellow's forgotten about boxing.

Loughran gave Baer the worst licking of his life here three years ago.

BARRISTERS AND SOLICITORS.
HALL & CARLE — Barristers, solicitors, Notaries, corner Hunter and Water Streets (over Canadian Bank of Commerce), Peterborough, Ontario. Telephone: Office No. 68. R. R. Hall, K.C., residence No. 602 T. J. Carley, LL.B., residence No 3086.

JAMES FORDYCE STRICKLAND, K.C., M.P.P. — Barrister, Solicitor Notary Public, Peterborough. Phone 191. Money to Loan. 378 Water Street.

PECK, KERR & McELDERRY — Barristers, Solicitors, and Notaries. Office: 416 Water Street, Peterborough. Telephone 1590. E. A. Peck M.P., P. D. Kerr, K.C., V. J. McElderry, K.C.

GORDON & ELLIOTT — Barristers, Solicitors, Notaries, Patents and Trade Marks. Money to Loan. Telephone 3800. — Hon. G. H. Gordon, K.C., Alexander L. Elliott, Toronto Telephone Number Main 6383. Office: 410 Saturday Night Building.

14-DAY MEETING FORT ERIE PLANT

Canadian Racing Association Allots Dates for Season.

TORONTO, May 4.—At a meeting of the Incorporated Canadian Racing Association yesterday applications for licenses were dealt with and racing dates for the season were allotted. The Niagara Racing Association, operating at Fort Erie, was the only club to take advantage of the new government regulations permitting the staging of one meeting of 14 days, instead of two of seven days. Fort Erie will operate from July 4 to July 19.

Racing Dates.

The racing dates are as follows:
Ontario Jockey Club, Woodbine Park—May 19-May 26.
Thorncliffe Park Racing Association—May 28-June 4.
Hamilton Jockey Club, Hamilton—June 26-July 3.
Niagara Racing Association, Fort Erie—July 4-July 19.
Hamilton Jockey Club, Hamilton—Aug. 4-Aug. 11.
Thorncliffe Park Racing Association—Sept. 8-Sept. 15.
Ontario Jockey Club, Woodbine Park—Sept. 22-Sept. 29.

Exhibition Softball Saturday Afternoon

An exhibition men's softball game will be played at three tomorrow afternoon on Central grounds between Brintons and Nationals, the latter a Southend League team. Boney Kitchen and Abbott will twirl for the City League entry. All players wanting a chance to catch on with Brintons should be on hand, as this will be the last chance between the team is signed up.

CRICKET

The following players are requested to be present at the Oval to-morrow (Saturday) afternoon at 2.15 o'clock: W. Binks, J. Chamberlain, F. Dyer, J. Gore, G. Langhorne, J. Lawrence, R. Mawhood, D. Mitchell, E. Salisbury, R. N. Stuart, Walton, and T. Williams.

CAPITOL 4-DAYS-4 Mon. - Tues. - Wed. Thurs.

A Production That Dwarfs the Greatest Shows of the Past!

. . . THE SHOW EVENT OF EVENTS!

3d

SPORTS DAY BY DAY

Baseball, Lacrosse, Soccer Softball, Bowling, etc.

By C. J. P.

It seems to us a very sad thing indeed the way all those teams are not fighting to get into the East Peterborough Baseball League this year. You'd think it was an epidemic ward or something. Of course, the baseball boys will see that something is done down that direction this year, but they ought to sort of make up their minds this side of July 1st. With all those folks down around the south-end back to work again, the old E.P.L. should be clicking like bargain day at a brewery this summer—and shekels rolling in by the wheel-barrow load! First-class grounds are available at the Exhibition Park, there are more ball players than ever around—in fact nothing is needed but some action toward organizing teams.

• • • • • • •

If that loop ever curled up this year, along with a flock of other people we'd feel decidedly lost several nights a week through June and July. We'd miss those hectic battles which prevailed last year especially. We'd miss those beautiful draggy bunts of Doug Hatton as the C.G.E. catcher went hammering down to first like Riskulus might do in the coming Kaintuck Dubby. And what about those wicked smashing clouts of Doug Moore that made the fielders climb on their bikes and go for a ride? And remember how Fred Hickey, who could look Da Preem Carnera in the eye, used to gracefully hop five feet more in the air to spear a wild heave? Not forgetting either Rooke's digging into the dirt with uncanny accuracy to spear one headed for China. And the way Len Hollingsworth, the Jones boys, Red Dallin and the others would chase fly balls all over creation and generally nail 'em too.

• • • • • • •

And we certainly can't forget Lefty Billingsley. The lanky Cog forkaider would slowball 'em to death, occasionally crossing a startled batter up by tossing one by his whiskers faster than it takes a kid to scram these days when he sees a carpet hanging over the clothes-line! The way he used to nick runners off first base was a downright shame. His "surprise throw" to first not only surprised the runner but often surprised the firstbaseman, too. And sometimes the batter would half-swing and the umps would start to say "Ball", before they'd realize the spalding was over around first. More guys were caught flatfooted on Lefty's sudden step and heave to the initial sack than there are fallen arches in a police parade. In fact, we've often wondered if Lefty himself wasn't a little surprised at where he tossed the ball!

• • • • • • •

Then, there was Percy Vannest and his smoke ball that had the batters up to their knees in the water bucket. And Jeff Hardill curving the sphere around opposing bats and looking extremely disgusted when the umps guessed wrong. Yeah, and a flock of other good ball players, with more coming up this year. What about 'em? Do they have to play scrub ball this summer, or stay out of sports, or maybe wind up by trying softball? C.G.E. and possibly Cogs are willing to play this year, but what about Fosters, Crescents, or Raybestos or some of those other live spots where the diamond stars abound. They'll have a meeting next Tuesday and we hope something definite and encouraging comes out of it.

• • • • • • •

We are being criticised by the sports' writer-upper in Kingston—and to a lesser extent by our Oshawa sparring mate—for drinking tea. Seems they consider it a pansy drink. Though, by that token, one wouldn't swear that they didn't gumzle the odd mug of Salada themselves! Besides, we've got to have some sort of beverage for working hours while waiting for the election. The Oshawa chap concludes his remarks thusly: "However, we think the Liftlock City writer is right about his 'call' for the King's Plate. We are living in the wrong city to come right out and say so—it might be mistaken for disloyalty—but this time we think 'Madame' was right." But we doubt if the fact that both Madame Mollee LaMurphy and the Oshawa sports' scribe think the Oshawa hoss, Horometer, will not cop this race May 17th will scare the lads who lay their dough around these parts to any great extent.

• • • • • • •

Tommy ("Bing") Miller, playing-manager of the C.G.E. entry in the Men's Softball League, is worrying about his pitching staff. Fred Martin is the only hurler he has yet, but he figures on getting a couple more shortly. He should be okay then. The Electrics worked out at Central last evening and something like thirty were present. Several other good prospects couldn't make it owing to work. Bernie Ashmore and Cliff Cadd will likely do the catching for C.G.E., while some of the infielders are F. Jones, Weese, Les Calladine, Mel Starr, Fleming and Newson. Outfielders on hand last eve included Miller, Sproule, Len Hollingsworth and Gardner. There is plenty of offensive and defensive strength there, but another good twirler or two is needed before this team will stack up well on paper with others in the loop.

• • • • • • •

Petes' senior baseball opening practise is at two o'clock tomorrow (Saturday) afternoon in the Exhibition Grounds. Every player wanting a tryout should be on hand with spikes and gloves—or come anyway, if you haven't these things. Knotty Lee wants plenty of material to select his '34 squad from, and it'll likely require several workouts before he starts signing 'em up. This workout is open to every ball player in town, or surrounding district, and it's up to those with senior ball ambitions to hustle out and battle for a place. No one is going to coax them out, and they can't kick later and say, "We didn't get a chance." A number of new players were signed up last year, kids without previous experience in the C.O.B.L. The same thing will happen against this season, if the lads rate it.

• • • • • • •

Vin McQuaide and Mickey Compeau left Kingston the other day for Brockville, and it looks like they'll play ball for the latter town this summer. The Ponies will miss 'em plenty, especially McQuaide. He was their star right-fielder and led the whole league in hitting last season. Compeau was good in spots, and had a lot of color. Down in Kingston they're beginning to realize was it means to the Ponies with these players seeking greener pastures, but hope to fill in with Tommy Boyd at short and George Clarke in right. Both are fair fielders and get quite a few base-hits every year. Brockville is also importing three stars from St. Thomas, including Lefty Weeks — dandy southpaw who wanted to come here this year. Quinn of Kingston may yet wind up in Brockville.

• • • • • •

Sport shorts: Normal plays All-Stars at eight, and Thistles meet Capitals at nine in 'Y' cage games Sat'day eve to end their schedule . . . . C.G.E. five-pin bowlers are waiting for word from the 'Y' team as to when the 'city championship' series begins . . . . City Baseball League is grateful for the five-dollar donation yesterday by Silverwood's Dairy, the money being "in aid of junior ball" . . . . May 9th (next Wednesday) is the date of the next City Loop meeting, and prospective teams should be ready to enter by that date . . . . Some of the men's softball teams are being criticized here and there for loading up with pitchers, but they'll likely have their grief later when the twirlers get jealous of each other and star scrapping over who pitches what game!

RALPH'S TERRIERS

Herb Ralph has called a practise for the Juvenile Terriers on Saturday afternoon at 2 o'clock at the Oval. All prospective players are asked to attend.

QUICK PRINTING SERVICE Modern Plant

LIGHT BROCADE SECOND IN FIELD

Veteran Steve Donoghue Rides Butt's "Spend a Penny" to Third Hole.

ONE OF TURF'S BIG 5.

NEWMARKET, England, May 4 (CP Cable).—Sir George Bullough's good three-year-old filly Campanula to-day won the classic One Thousand Guineas Stakes over the mile course here.

Lord Durham's Light Brocade was second, and Sir Alfred Butt's Spend a Penny, ridden by the veteran Steve Donaghue, was third in the 120th running of the historic event—one of the turf's five classics for three-year-olds.

Campanula scored her fourth consecutive victory since two defeats at the start of her racing career last year.

Nine ran, the race being worth approximately $30,000.

Dominating the fillies just as Colombo dominates the colts, Sir George's beautiful Daughter of Bladford, out of Vesper Bell, was odds on choice at 2 to 5. Light Brocade was 100 to 6 against, Spend a Penny 100 to 9. As on the Two Thousand Wednesday, there was special place betting in which Light Brocade was 3 to 1 and Spend a Penny 5 to 4.

Major Leaders

(By the Associated Press.)
(Including Yesterday's Games.)

NATIONAL LEAGUE.

Batting—Allen, Phillies, .385; Ott, Giants, .383.

Runs—Klein, Cubs, and Vaughan, Pirates, 15.

Runs Batted In—Klein, Cubs, and Medwick, Cardinals 15.

Hits— Moore. Giants 23; Leslie, Dodgers, Berger, Barves, Allen, Phillies, Medwick and Martin, Cardinals, 20.

Doubles— Ryan, Giants, 7; English, Cubs, and Berger, Braves, 6.

Triples—Suhr, Pirates, 3; Lindstrom, Pirates, 3, Herman, Cubs, and Collins, Cardinals, 2.

Home Runs— Ott, Giants, and Klein, Cubs, 6.

Stolen Bases—Martin and Rothrock, Cardinals, Piet, Reds, Frey, Dodgers, and Chiosza, Phillies, 2.

Pitching—Bush, Cubs, 4-0; Hubbell, Giants, 3-0.

AMERICAN LEAGUE.

Unchanged from yesterday.

The greens committee are certainly cashing in on this week of fine weather. They have a number of men working on the greens and tennis courts, and a big improvement is already noticed.

× × ×

Now the boys need not worry about the greens being in shape. They will be good by May 24th.

× × ×

But what we now want is a little more interest on the part of some of the skips. You know the last date for accepting the personnel of the rinks is rapidly getting near—May 16.

× × ×

The committee can not do it all, and if your name is left out of the schedule book—why just look in the mirror for the answer. So we are asking on behalf of the membership committee if the boys will just put a little extra push into this game for the next week, why there will be no trouble getting our full quota of rinks.

Canadians Increase Lead In Bikeathon

TORONTO, May 4.—(CP)—Torchy Peden and Jules Audy, Canadian leaders in Toronto's six-day bicycle race has increased their lead over Charlie Winter, New York, and Frank Bartell, Newark, to 72 points at 8 o'clock this morning. Reggie Fielding, Toronto, and Laurent Gadou, Montreal, were tied with the leading teams in mileage but were far behind in points.

8 a.m. standing:

	Miles	Laps	Pts.
Peden-Audy	1621	3	576
Winter-Bartell	1621	3	504
Fielding-Gadou	1621	3	393
McNamara-Rush	1621	1	507
MacDonald-Zach	1621	1	391
Boucheron-Mouton	1621	1	291
Vankempen-Ottevaire	1620	8	278
Petri-Beckman	1620	3	499
Van Steambrouck-Lepage	1620	3	385

Regent ENTERTAINMENT

Last Times To-night 7 and 9
"FASHIONS FOR 1934"
with
Bette Davis, William Powell, etc.

STARTING SATURDAY

GUN-PLAY AND GANG-PLAY

A fearless gunner of the open spaces clashes with modern gangsters and shows them new tricks about their own racket.

FOX FILM presents
ZANE GREY'S
The LAST TRAIL
with
George O'BRIEN
CLAIRE TREVOR
EL BRENDEL
LUCILLE LA VERNE
Screen play by Stuart Anthony
Directed by James Tinling

PERILS OF PAULINE THE INVENTORS

Two Matinees, at 1.15 and 3.15 p.m.
SATURDAY
CHILDREN 10c ADULTS 25c
Complete show at each performance and prizes for the lucky boys and girls.

ENJOY A
SHOWER and a SWIM
EVERY DAY AT THE
Y.M.C.A.
At a remarkably low cost. Healthful—Refreshing—Invigorating. Special summer rates now in effect.

BEAVER MEADOW CLUB RE-ORGANIZES FOR YEAR

The Beaver Meadow Golf Club has re-organized for the outdoor season and work has begun already on the greens. Temporary greens will be ready for this week-end, when players and visitors will be welcomed — no green fees being charged. Both the fairways and greens have come through the winter in excellent shape, and the club should prove more popular than before this year. Information may be had by phoning 735J.

Officers elected for 1934 are: President, Robert Simmons; vice-president, T. J. Pitchford; secretary-treasurer, P. G. Pirie; executive members, Alex Gollitt and R. D. Taylor.

EVERY DAY IS BARGAIN DAY AT TIP TOP TAILORS

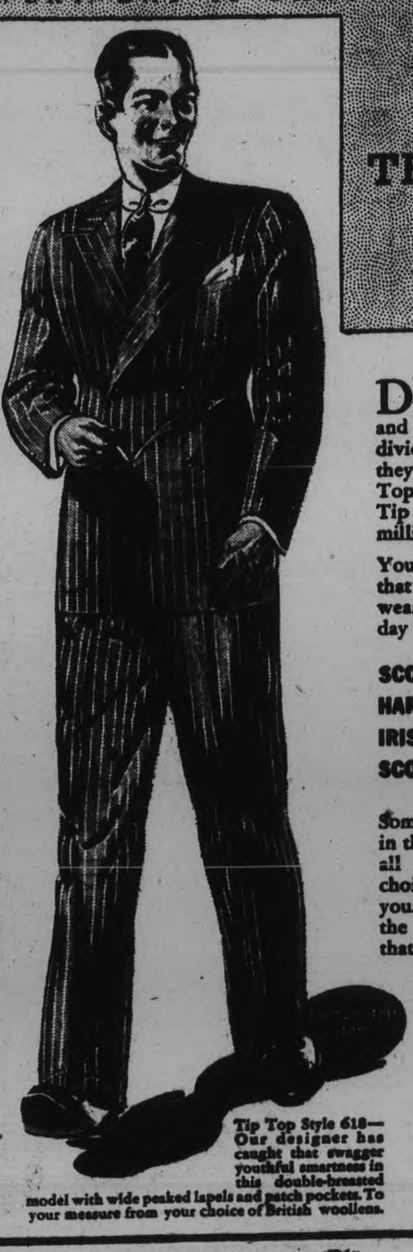

YOU CAN TAKE THESE SPRING FABRICS TO THE LIGHT

DURING the past two or three years a lot of men have been buying their clothes *in the dark*—"no-name" suits and topcoats at so-called bargain prices. And when they have divided that price by the number of days' satisfactory wear, they have found that "sale prices" are not so alluring. Tip Top Tailors have no "sales"—every day is bargain day at Tip Top Tailors—a name that has satisfied more than a million buyers.

You have a wide range of choice of beautiful British woollens that you can take to the light. They'll wear and wear and wear, and hold their smartly tailored shape until the last day of service.

SCOTCH TWEEDS
HARRIS TWEEDS
IRISH DONEGALS
SCOTCH HOMESPUNS
WEST OF ENGLAND WORSTEDS
BRITISH SPORTING FLANNELS
BOTANY SERGES
SAXONYS

Some conservative, some boldly patterned, in the new shades of blue, grey, brown—all particularly Spring-like. Make your choice—have it hand-cut and tailored to your individual measurements in one of the new single or double-breasted styles that are being worn this spring.

Your Unrestricted Choice AT ONE PRICE $23.50

All Union Labor Employed

Tip Top Style 618—Our designer has caught that swagger youthful smartness in this double-breasted model with wide peaked lapels and patch pockets. To your measure from your choice of British woollens.

Tip Top Tailors

329 GEORGE ST. PHONE 3415
W. K. SLOANE, Mgr.

Character From Handwriting

By BLANCHE A. DRAPER

A Feature Conducted by Peterboroughs Leading Handwriting Analyist for the Readers of The Examiner

Full name and address (complete) must be given in all samples sent in.

Miss Viola Murry,
Lakefield, Ont.

The handwriting as delineated on sample for analysis shows that you are of a very undecided nature. You are rather given to exaggerate your own powers at times and belittle them at others. You are a creature of moods and prefer to be left alone many times when you could enjoy the company of others. You are not very determined about anything though you have at times a propensity for leadership but always at the last moment seem to lack sufficient will-power to enable you to put your 'best foot forward' and show what you can do. You have talent and you are idealistic and romantic. I thing you could find self-expression in dramatic art as a hobby. This would force you to act against you will and create a desire to really do something worth while. Clubs where many different types of people congregate are essential to one of your type, although you may not wish to attend them now. You would derive much pleasure from them if you could see your way clear to become a member and thereby gain self-confidence and poise. Your number is 7. Your birthsign is Capricorn the Goat. You are ruled by Saturn. Your best months are March and November and your lucky days are Tuesday and Saturday.

Miss Bernice Lynch,
114 Robinson St., Peterborough.

The handwriting as indicated on sample for analysis indicates that you are quite energetic at times yet you appear to put off things till the last possible moment. Then you spur yourself on with a mental whip and try to make up for lost time. This is all very well as long as you are not engaged upon some important work, but if you were, you would have to take more time in which to think properly before you rush ahead as you seem to have a faculty for doing. The uneven size of your small letters shows plainly that you are changeable, and that you do not quite know your own mind. The capitals denote a tendency to dramatize yourself so that you appear glamorous and forceful to others. You see, you want to impress people through your personality, and in doing so you become temperamental. The body of your writing shows that at times you are too direct and dogmatic, and that you grasp new ideas slowly and cautiously. This tendency is noteworthy in that it contradicts some of the other characteristics. You see, you appear not to want to grasp new ideas till they seem to be your own. You are skpetical about anything which you have not tried yourself. Your number is 3. Your birthsign is Scorpio the Scorpion. You are ruled by Mars. Your best months are January and July, and your luck day is Tuesday.

Ruth Fee,
Lindsay, Ont.

The handwrting as delineated on your card for analysis reveals you as a person of moods, either depression or joy, one day one thing and the next another. Yet this does not detract from your merit whatsoever, because you are optimistic, cheerful and thoughtful. Your visions are as a rule keen and penetrating and your imagination is apt to be of the romantic and idealistic type as shown in the crossing of your 't' bars. You have the ability to work well and diligently but do not always feel inclined to do so. I think that you become physically tired, and then every effort is too great for your strength. You can keep a secret if it is necessary to do so, but you are not at all secretive by nature. Your constitution seems to be somewhat delicate at present, and it would be well for you to seek more out-of-door recreation during the summer months, but above all else try to avoid getting over-tired or worried. Your number is 6, and your best day is Saturday. Your birthsign is Aquarius, the Man, ruled by Uranus. April and August are the best months.

Miss Ethel Lake,
Lakefield, Ont.

The delineation of your handwriting for analysis, is expressive of a vivid personality. You have a keen gift of imagination and often soar away beyond the realms of every day life. This gift would serve you well in a literary field, were you to connect your thoughts with lucid continuity. But, I do not think you have aspirations in this particular line of endeavour though you do wish to be respected, and admired for being 'just you' among your friends. You are well bred and have a considerable amount of family pride. This is noteworthy in that it keeps you apart from the usual motley crowd and distinguishes you as different. You are refined and graceful as well as well poised. You do not go to extremes in any way and do all things in moderation. You are modest and discreet, humorous and philanthropist. I wish to say in regards to publishing the name that you suggested that I should use, in answer to your delineation, that it was impossible, as only correct names are used. You number is 11. Friday your lucky day. August and December the most fortunate months. Libra the Balance is your birthsign. You are ruled by Venus.

FRANKLIN'S COMPOSING STICK

LONDON, May 3 (C.P.).— A composing stick which Benjamin Franklin used when he was a journeyman printer in London in the early 18th century was presented to-day to the Franklin Institute of Arts and Sciences of Philadelphia.

The relic was donated by the Ancient Society, the Worshipful Company of Stationers and Newspaer Makers, and was received on behalf of the Institute by W. W. Fry, president of N. W. Ayer & Company, as trustee for the Institute.

OFF COLOUR? HOW IS YOUR LIVER?

Wake up your Liver Bile —Without Calomel

Your liver's a very small organ, but it certainly can put your digestive and eliminative organs out of kilter, by refusing to pour out its daily two pounds of liquid bile into your bowels

You won't completely correct such a condition by taking salts, oil, mineral water, laxative candy or chewing gum, or roughage. When they've moved your bowels they're through—and you need a liver stimulant.

Carter's Little Liver Pills will soon bring back the sunshine into your life. They're purely vegetable. Safe. Sure. Ask for them by name. Refuse substitutes. 25c at all druggists. 48

THE STARS SAY . . .

By GENEVIEVE KEMBLE

For Saturday, May 5

While the lunar operations for this day seem to wield a devastating and dubious force, yet a mutual configuration offers offset in the suggestion that the best endeavors be concentrated in connection with secret combines, rings, or by methods of strategem, tact, diplomacy or intrigue. But curb the tendency to impulsive, rash, quarrelsome and vindictive behavior.

Those whose birthday it is may look for a lively year, but one in which much depends on the avoidance of quarrels, tempests, litigation and other untoward indulgences. Benefits accrue through contacts with corporations, rings secret bodies or through secret agreements, intrigue or strategy.

A child born on this day should be talented, versatile, but inclined to use expediency rather than principle in its dealings. It may be turbulent, rash and of intemperate speech unless given early discipline.

OBSERVE THE TREATY.

PARIS, May 3 (C.P.). — The French Government to-day called Japan to observe the Nine-Power Treaty to the letter in a straightforward reply to Tokyo's note explaining Japan's "Asia for Asiatics doctrine."

AIR OF VICTORY AT TORY RALLY

Members of Conservative Associations Meeting in Toronto.

HAMMER HEPBURN.

TORONTO, May 3 (C.P.).—Predictions of election victories came thick and fast to-day as members of the Ontario Conservative Associations addressed a rally here.

Hon. D. M. Sutherland, Minister of National Defence, urged support for the Provincial and Dominion Governments.

Referring to the South Oxford by-election, where the Conservative candidate was defeated, Mr. Sutherland said this was a thing of the past, and the Provincial election would tell a different story.

"No government of Ontario ever went to the county more deserving of success than the Henry Government," he said.

Hon. J. M. Robb, Minister of Health for Ontario, said he heard before entering the hall that the election date had been announced. "If so, I'm glad of it, for some of us don't know it yet."

He attacked Mitchell Hepburn, M.P., Ontario Liberal leader, for "not having the courage to sit in the Legislature where we could roast him from across the aisle."

Harry Nixon, Progressive Chief, had contradicted himself in the letter he wrote explaining why he voted for the Government's beer bill, the Minister continued. Mr. Nixon had taken a major part in all discussions until the beer bill came up and then "lacked the courage to take part in that important discussion."

Jumpy Nerves

Yield to the soothing action of this medicine. You will eat better . . . sleep better . . . feel better . . . look better. Life will seem worth living again. Don't delay any longer. Begin taking it today.

LYDIA E. PINKHAM'S VEGETABLE COMPOUND

VICEROY TO VISIT R.M.C.

OTTAWA—The Governor General will make his annual visit to the Royal Military College, Kingston this week-end. It has been the custom of His Excellency to visit the staff and cadets of the R.M.C. each spring. He will reach Kingston at 10.30 Saturday forenoon and remain until Sunday night. He will also be the guest while in Kingston of the officers of the Royal Canadian Horse Artillery.

ECZEMA, RASHES & OTHER SKIN TROUBLES

Soothed & Healed by Zam-Buk Ointment

Zam-Buk Medicinal Soap 25c. cake.

FLIGHT DELAYED.

NEW YORK, May 3 (A.P.).—Lowering skies and fog halted for another day at least the projected New York-to-Rome flight of Cesare Sabelli and Captain George Pond. The two fliers, who intended to inaugurate the year's trans-Atlantic flying season, did not even take the trouble to drive through the rain and fog to Floyd Bennett Field to-day, where their monoplane, "Leonardo Da Vinci" stands in readiness.

YOUR GREY HAIR

can be restored to its Natural Colour without the use of a dye or tint.

Angelique Grey Hair Restorer

is made from roots, and barks, and restores the ORIGINAL COLOUR in the NATURAL way, at the same time giving the hair its natural, healthy lustre.

—Sold under a Money Back Guarantee—
PRICE $1.00 PER BOTTLE.

Manufactured by
ANGELIQUE PRODUCTS LIMITED, TORONTO
For Sale by **BOND'S DRUG STORE**

Fri-tf

WRIGLEY'S

Favorite in Canada for Over 25 Years

W-195

MAKES WORK EASIER!

BRICK BRADFORD—In the City Beneath the Sea — By William Ritt and Clarence Gray

MUGGS McGINNIS — Hi-Diddle-Diddle! — By WALLY BISHOP

HIGH PRESSURE PETE — All Wind — By GEORGE SWAN

THE TUTTS — By Crawford Young

TILLIE THE TOILER — By Russ Westover

BRINGING UP FATHER — By George McManus

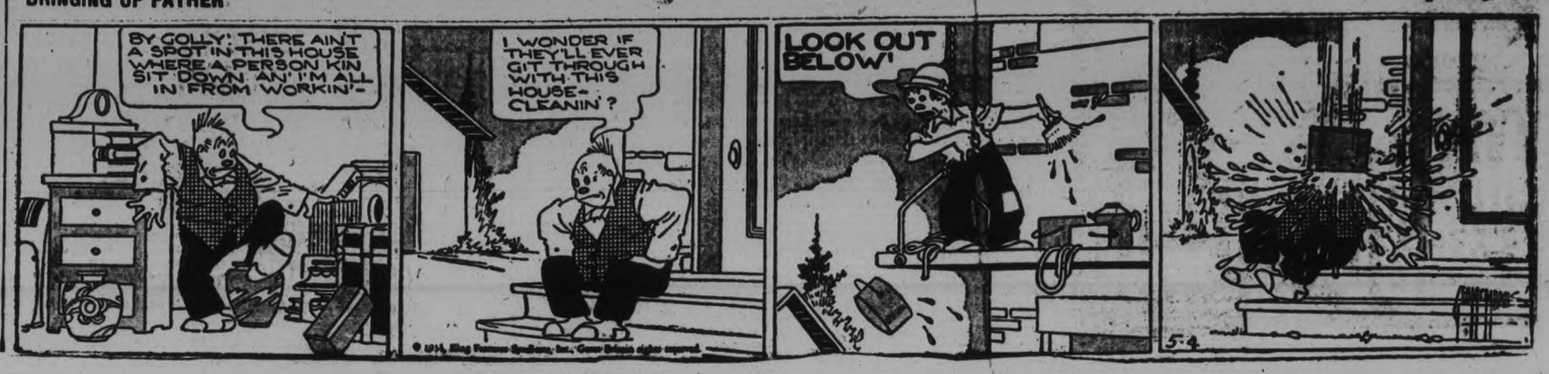

SOMEONE WANTS WHAT YOU HAVE OR HAS WHAT YOU WANT! use this Classified Page

REAL VALUES IN EXPERTLY RECONDITIONED

Used Cars

Low Prices - Easy Terms
Chevrolet Coupe, 1933. . .
Pontiac Sedan 1932, (Special).
Willys-Knight Sedan, 1928.
Buick Sedan, 1929.
Buick Coupe, 1929.
Essex Sedan.
Falcon-Knight Sedan.
Durant Sedan, (4 cylinder).

J. J. DUFFUS CO.

a For Sale—General

BUNDLES OF CLEAN PAPER, 5c each. Examiner Office. 6d-108-A

12" MIXED WOOD, $6 CORD. 12" Pine, $5 Cord. 'Phone 4097 6d-107-5086A

COLLECTION OF 20 NAMED EXHIbition Gladiolus Bulbs for $1.00. Worth much more if purchased separately. Young, 502 Chamberlain Srteet. 'Phone 1622J. 2d-106-1706A

PIANO, MASON & RISCH, LATEST model. Will sell cheap for cash. Write Box 1705, Examiner. 3d-107-1705A

SEED AND FEED GRAIN — OATS, Barly, Wheat, Grass Seeds; Black Diamond Plow Points, Glauber Salts. Try a Bag Marmill Chick Starter and - Egg - Laying Concentrates, Mashes — they are giving results. Pressed Hay and Straw. Land and Lawn Fertilizer — at 93 Simcoe Street. 'Phone 2540. E. A. Scott. 2d-106-5130A

BRAND NEW ELECTRIC WASHER, only used a few times. Cost One-Sixty-five. Heavy duty style Bargain, terms. Apply 536 Patterson Street, Afternoon or Evening. 3d-107-1715A

?

CLEAN UP PAINT UP GIVE SOME MAN A JOB MAY 5 to 12

a For Sale—General

ROTTEN MANURE AND TOP SOIL. 'Phone 2661. 30d-127-2436A

FULL MEASURE! QUARTER CORD Dry Mixed Wood, $1.50. 'Phone 58. 6d-107-1605A

TYPEWRITERS — YOU'LL NEVER pick up a Bargain like this again. Save $25.00 on late No. 5 Rebuilt Underwood. New machine guarantee; easy terms; free trial. Underwood Elliott Fisher Limited, 355 George Street. 'Phone 2626. 4d-20,25,30,4-1224A

DOOLEY POTATOES, $1.25 AT Farm. 'Phone 996 ring 14 3d-106-1643A

IRISH COBBLER SEED POTATOES, $1.50 and $1.75 a Bag. Bruce Johnston, 'Phone 3658W. 4d-107-1662A

TWO-STOREY FRAME BUILDING, 45 x 20; 3 Lots, near Little Lake. Also White Enamel Sink. Miss Scott, 109 Hunter Street E. 3d-106-1667A

PRAM, PERFECT CONDITION. 163 Monaghan Road. 3d-106-1645A

SWEET CLOVER AND TIMOTHY Seed.. R. F. Wood. No. 2. Millbrook, Ont. 'Phone 206 ring 6, Millbrook. 4d-107-1646A

TRICYCLE, GOOD CONDITION, large size Apply 513 King Street. 3d-106-1645A

LOAD MIXED WOOD, $2. HARDwood, $2.50. Pulkinghorn, 'Phone 278. 4l-107-1683A

FOX TERRIER PUPS, CHEAP. 249 Reid Street. 3d-106-1582A

REFRIGERATOR, ENAMEL LINED, size 28 x 18 x 42, $12.00; Gas Plate, 2-Burner, $1.50; General Electric Sun Lamp, Model P, with Bulb, Floor Standard, $15; General Electric Mantel Clock, Tambour model, $8; Feather Mattress, full size, $2. 'Phone 1014W. 2d-106-1680A

MIXED WOOD, $2. 12". STEPHENson, 3576W. 6d-109-1694A

12-FT. PUNT, NEW, CHEAP. 'PHONE 3480. 3d-107-1710A

HAPPY THOUGHT QUEBEC HEATer, complete with Lynn Oil Burner, in good condition. 'Phone 2719W. 2d-106-1712A

SILVERWOOD'S ICE-CREAM— TAKE home a Brick for Dessert. Jean Ruth Shoppes. 2d-106-1718A

ICE-COLD DRINKS, ICE-CREAM — Charlotte Store Open Evenings. Jean Ruth Shoppes. 2d-106-1717A

SEVERAL GOOD USED COOK Stoves, also Princess Pat Quebec Cook, almost new, all at reasonable prices. A. E. Micks, 212 Hunter Street. 'Phone 423. 1d-106-1737A

MEN AND YOUNG MEN — WE ARE Selling Clothes that you'll be proud to Wear; Suits $3.95 up, Spring Coats $2.50 up, Odd Coats $1 up, Pants $1 up, Vests 25c, Hats 50c, All kinds of Good Used Furniture, Cook Stoves, Gas Stoves, one Apartment size. Piano, very nice condition, $35. Ruskin's Aylmer Street (opposite Fire Hall). 2d-107-1741A

WHEN YOU BUY A GILSON SNOW Bird you buy the Best.. Two brand new Electric Washers, used as rural Demonstrators; good as new; guaranteed. Big reduction, easy terms. Also have One Used Beatty, One Conner, One Bluebird Electric Washer. Above must be sold at some price. Apply Patterson Showroom, 261 George. Open Evenings. 'Phone 3707. 3d-107-1713A

CHILD'S CRIB AND MATTRESS, Pedal Bike, Oak Rocker, Book Case, Wringer, Tub Stand, Day-bed Mattress, Gent's Light Suit 40, 2 Tennis Racquets. 87 Princess Street. 1d-106-1723A

DOLLAR LOADS — DRY SLABS. 'Phone 58. 12d-117-1724A

MAPLE LEAF LIQUID MALT MAKES the Finest Home-Brew you ever tasted. It's different—nothing to add, no boiling, no odor! Made in a Modern Sanitary Plant from Canadian-grown Barly and Selected Hops. Delivered to your home, with Fresh Brewers' Yeast. Satisfaction guaranteed or your money refunded. 'Phone Steward 2480, before 6 p.m., or write P.O. Box 797. 23-107-1732A

TWO REFRIGERATORS ONLY — 1 Genuine Leonard Porcelain lined, $35; One other $12; both household size. Sanitary Ice. 'Phone 3700. 2d-107-5137A

VERY SATISFIED SAYS: "CRESS Corn or Bunion Salves are worth $3." They do the work. On Sale at all Peterborough Drug Stores. 1d-106-5166A

HEAVY BRITISH PLATE MIRROR, Framed 18 x 40; Fumed Oak Library Table, Extension Tables, Centre Tables, Some Valuable Books. M. T. Butcher, 679 Stewart. 1d-106-1757A

GOOD TOP SOIL. 'PHONE 3366. 33-108-1748A

UPRIGHT PIANO, CHEAP. 'PHONE 3626F. 3d-106-1752A

BEAUTIFUL PLAIN UPRIGHT WILlis Piano ,reasonable for quick sale. 'Phone 2284. 2d-107-1746A

a For Sale—General

JACKET WATER HEATER, 5-GALlon Water Eank, New Car Jack, Ash Sifter. 205 Aylmer Street. 1d-106-1753A

20 YARDS INLAID LINOLEUM, TILE pattern, nearly new. Will sell cheap. Apply 184 Wescott Street. 3d-108-1744A

b For Rent—Houses and Apartments

HEATED APARTMENT IN BANK OF Commerce Building. Immediate possession. Apply 437 George Street. dtf-4177B

UPPER APARTMENT, MODERN, BALcony, 5 Rooms, Twenty Dollars. 'Phone 443W. 6d-108-1615B

ROOMS, FURNISHED OR UNFURnished, heated, all conveniences. Rent reasonable. 196 Aylmer Street. 4d-106-1613B

HOUSE, NO 249 WOLFE STREET. Apply 437 George Street. dtf-3682B

LOWER APARTMENT. APPLY 183 Lock. 3d-107-1697B

BEDROOM, WITH SUNROOM; Housekeping privileges; private. Write Box 1704, Examiner. 3d-107-1704B

APARTMENT, WEST-END, HOT WAter heating. 'Phone 3825. 3d-107-1708B

CLEAN 3-ROOMED FURNISHED OR Unfurnished Flat, central; conveniencs; reasonable, suitable for Couple. Box 1721, Examiner. 2d-107-1721B

FURNISHED GROUND FLOOR Apartment; also Unfurnished Rooms. 'Phone 70W. 3d-106-1650B

FURNISHED ROOM, CENTRAL. 'Phone 878. 3d-106-1653B

FOUR UNFURNISHED ROOMS FOR Rent, rasonable. 170 Charlotte Street. 3d-106-1657B

HOUSE, 12 INVERLEA. POSSESSION immediately. Apply between 2 and 8 p.m. 3d-106-1660B

NO. 358 HUNTER STREET WEST (Bungalow). Possession First June. Apply 437 George Street. dtf-5109B

HOUSE, 408 BELMONT AVENUE (corner Belmont and Weller) Apply 437 George Street. dtf-2199B

HEATED APARTMENT, IN GRAND Central Building. Possession arranged. Apply 437 George Street. dtf-p

ROOMS, FURNISHED OR UNFURnished. 527 George Street. 6d-108-1641B

COSY! BRIGHT APARTMENT, LOWer Floor, full plumbing, beautiful verandah, residential; central; low rent. Apply 293 Dalhousie Street. 'Phone 273. 5d-107-1609B

TWO LIGHT HOUSEKEEPING Rooms, newly decorated. 64 Hunter W. 3d-106-1669B

APARTMENT, NEAR C.G.E. 1232J. 6d-110-1716B

TWO FURNISHED ROOMS, 3-PIECE bath, 'phone, also garage. 666 Downie Street. 3d-107-164;B

HOUSEKEEPING ROOMS, FURNISHed. 516 Charlotte. 6d-110-5144B

SIX-ROOMED HOUSE, THREEpice bath, central. Apply 374 Downie. 3d-108-1745B

THREE UNFURNISHED HOUSEkeeping Rooms. 663 Water. 3d-108-1749B

BUNGALOW, FIVE ROOMS, OAK floors, built-in kitchen cabinet, cemented cellar, Hecla furnace, electric stove and gas connections, wood or coal fireplace, large garden. 215 Crescent Street. 1d-106-1760B

c For Rent—General

GARAGES—ALSO 4-BURNER GAS Stove for Sale. Apply Montreal House. 3d-108-1673C

STORE, NO. 173½ SIMCOE STREET. Immdiate possession. Apply 437 George Street. dtf-1397C

GARAGES TO RENT— CONVENIENT to Downtown Offices and Stores. Apply 437 George Street. dtf-1092C

d Real Estate

FOR SALE — EAST ½ LOT 20, CONcession 3, Emily, 100 acres; good location. Immediate possession. Apply 437 George Street, Peterborough. dtf-4232D

GOOD BUILDING LOTS, SIXTY Dollars and up. Apply 234 Antrim. 3d-1061648D

FOR SALE — 6-ROOMED HOUSE, good garden. Bargain for cash. Apply 234 Antrim. 3d-106-1647D

FOR SALE — CASH DEAL: 7-ROOM House, all conveniences, large garden. Apply 219 Simcoe Street. 'Phone 1773W. 3d-108-1755D

e Summer Cottages

STONEY LAKE— NICELY FURNISHed Cottage to Rent for Season; Three Bedrooms, Screened Verandah, spring water, boat, firewood, handy to Stores. L. Hales, 72 Shanley Street, Toronto. 4d-1 3,4,5-1636E

CHEMONG— FURNISHED COTTAGE for Season. Write Box 1735, Examiner. 3d-106-1738E

f Boarders Wanted

FURNISHED ROOMS, WITH BOARD, private home. 'Phone 1647F. 3d-106-1678F

BRIGHT, WELL FURNISHED FRONT Room, suitable for 2 Business Girls or Men; Board optional. Apply 473 Aylmer Street. 2d-107-1740F

g Help Wanted, Male

WANTED — EXPERIENCED FARM Hand for few weeks, moderate wage to follow team part time. State wage to Box 5107, Examiner. 3d-106-5107G

g Help Wanted, Male

AGENTS — SELL OUR LOW PRICED Household Necessity. Best commissions. Big season now on. Write Drug Sales Co., London, Ont. 3d-106-1666G

WANTED — MAN OR BOY WITH Wheel. Apply 224 Perry. 3d-108-1729G

h Help Wanted, Female

COOK - GENERAL. REFERENCES. Apply Mrs. J. F. Strickland, 359 Hunter W. 3d-106-5112H

MAID FOR HOUSEWORK. MRS. P. Gosselin, 531 Gilmour. 2d-107-1725H

WANTED — MAID FOR GENERAL Housework, sleep out preferred. Apply 409 Aylmer Street. 3d-108-1739H

i Radio

ROGERS RADIO — SEE THE NEW Car Radio at Patterson's Showrooms, 261 George Street. Also have One Late Model Used Set, in first-class condition; bargain. Terms. 3d-107-1714I

1933 C.G.E. CAR RADIO, IN GOOD condition. Complete $30.00. Call 1715W. 3d-30,2,4-5085I

EXCHANGE.

WILL TRADE BRAND NEW RADIO or Electric Washer as whole or part payment on Good Used Car, balance cash. Write Box 1707, Examiner. 3d-107-1707

j Employment Wanted

PAINTING, PAPERHANGING, AND Kalsomining. Reasonable Rates. 'Phone 939. 3d-107-1590J

EXPERIENCED FARM HAND WANTS Work. Apply 659 Water Street. 'Phone 1542W. 3d-106-1636J

MARRIED MAN WANTS FARM Work, Experienced; state wages; would take charge of or Rent Equipped Farm, Dairy or Poultry. State full particulars at once, Charles Stewart, R.R. 2, South March. 3d-106-5120J

EXPERIENCED WOMAN WISHES Position as Cook or Cook-General. Write Box 1677, Examiner. 3d-105-1677J

WOMAN WANTS WORK, SMALL family, town only. 352 Park Hill Road. 3d-108-1736J

CAR WASHING BY EXPERIENCED Man. Satisfaction on all jobs, $1.00. Cars may be left at Corner Service Station, S.-E. Corner Aylmer and Charlotte Streets, or 'Phone 806, and they will be called for. M. Williamson. 3d-108-1742J

PAINTING, PAPERING, AND GRAININg. George Hawke, 1549. 2d-108-1758J

m Lost

C.C.M. MASSEY BICYCLE. REward. 'Phone 443W. 3d-108-1662M

BLUE-GREY ANGORA CAT. REward. 'Phone 1816J. 4d-106-1722M

CAMEO RING, SET WITH PEARLS. Reward if returned to Examiner Office. 2d-106-1745M

G.M.A.C. RECEIPT BOOK. PLEASE return 390 Mark Street. 3d-108-1762M

o Live Stock

FOR SALE — BROOD SOW, DUE one month; Durham Bull, fit for service. E. A. Hunter, Route 7. 3d-106-1651O

FOR SALE — 5 TWO-YEAR-OLD Durham Cattle. 'Phone 3 ring 3, Douro. 3d-106-1663O

TWO HEAVY HORSES, CHEAP 'Phone 2643. 3d-106-1693O

FOR SALE — TWO FRESH COWS. W. Chrow, Chemong Road (edge of City). 3d-106-1672O

CLYDE HORSE, 1,500, RISING 6, BY Auction, at the Market, Saturday, 11 o'clock. 2d-106-1703O

CLYDE STALLION. APPLY W. G. Grant, Chemong Road. 3d-107-1696O

FOR SALE — REGISTERED YEARling Shorthorn Bull. R. Matchett, Fraserville. 4d-2 4,7,1-1668O

p Poultry

CUSTOM HATCHING. W. WELCH. 'Phon 2526F. 3d-106-1676P

200 BRED-TO-LAY BARRED ROCK Chicks, Hatched April 30. 'Phone 995 ring 5. 3d-107-5125P

MASTER FEEDS— CHICK STARTER and Grower, are the best to buy. J. A. Fehr, 88 Aylmer. 1191W. 3d-107-5143P

q Wanted

WANTED — LIVE POULTRY. PAY good price. 'Phone M. Florence, 3573J. 26d-113-5098Q

ALL KINDS OF RAGS, RUBBERS, Copper, Brass, Iron, etc. Highest cash prices. D. Florence, 342 Stewart Street. 'Phone 694W. 30d-126-4967Q

WANTED — OLD GOLD. HIGHEST price paid. Phillips' Dental Laboratory, 408½ George (opposite Lech's). 6d-106-5067Q

WANTED — ONE OR TWO UNFURnished Rooms; must be reasonable. Write Box 1654, Examiner. 3d-106-1654Q

SMALL HOUSE, FAMILY OF THREE Relief rent. Write Box 1658, Examiner. 3d-106-1658Q

WANTED — METRONOME, IN GOOD condition. 'Phone 3474W. 3d-106-1670Q

WANTED — TO RENT, MEDIUM sized Modern House, good locality, for family of two. Phone 1548M. 3d-106-1681Q

SEVERAL UNFURNISHED ROOMS Wanted This Month for Adults. Particulars to Box 1698, Examiner. 3d-106-1698Q

WANTED — CEDAR LOGS AND Shingle Bolts by The Alfred McDonald Lumber Company. 3d-107-5126Q

WANTED— TO BUY, GARAGE THAT can be easily moved; must be reasonable. Write Box 1685, Examiner 3d-107-1655Q

CAVALCADE WORKS THE DERBY ROUTE

Is Clocked in 2.10 3-5, With Last Quarter in 24 2-5 Seconds at Louisville.

By Alan Gould—A.P. Sports Editor.

LOUISVILLE, Ky., May 4 (AP).—Apparently satisfied by yesterday's good workout that the record-breaking English-bred colt, Cavalcade, is no longer either train-sick or subject to stage fright, the railbirds took a deep breath and voiced a ringing vote of confidence in the ability of Mrs. Isabel Dodge Sloan's horse to capture the 60th Kentucky Derby Saturday.

Although this development by no means settles the matter to the satisfaction of one and all, the consensus now is that there will be no toast "to the ladies" after the three-year-old classic is run off at Churchill Downs, despite the high respect in which Charles T. Fisher's filly, Mata Hari, or Colonel E. R. Bradley's equine beauty, Bazaar, are held by horsemen.

There's still a wide range of opinion on the big battle of the bluegrass, with two days more in which to shift the odds or argue the prospects of a fleet field of thoroughbreds, but the indications are that Cavalcade, coupled with Time Clock, winner of this year's Florida Derby, as the Brookmeade Stable entry, will go to the post around 5 p.m. (C.S.T.) Saturday as a 2 to 1 choice.

Westwood W.M.S.

Church Society Meets at Mrs. W. Morris' Home.

WESTWOOD, May 4 (Examiner Correspondence) — The May meeting of the Women's Missionary Society of St. Andrew's United Church was held on Wednesday afternoon, May 2, at the home of Mrs. W. Morris.

The president Miss J. Davidson presided and was assisted in the devotional exercises by Mrs. John Hope and Mrs. R. C. Brackenridge. Two interesting readings were given, the first "A Frontier Hospital at Work" by Miss Mary Cameron, and "The Cross for Everyone" by Mrs. Stephen Elmhirst. A lovely duet was rendered by Mrs. David Brackenridge and Mrs. F. Mortlock.

After a lengthy business discussion, several readings on the subject "The Growth of Christian Friendship" were given by: Mrs. J. Clydale, Mrs. Mortlock, Mrs. Morris and Miss Davidson. Following these readings a special prayer for China was offered by Miss E. Comstock.

At the close of the meeting the hostess served refreshments and a social time was spent.

Denmark's new trade agreements with Germany and France are expected to greatly benefit Danish farmers.

q Wanted

WANTED — TO RENT, MODERN 6-Roomed House, with garage; adults only; June 1. State rent. Write Box 1754, Examiner. 2d-107-1754Q

SPOT CASH PAID FOR YOUR CAR. 261 George Street. 3d-107-1719Q

REFRIGERATOR AND MEDIUMsized Cook Stove. 'Phone 2063W. 3d-106-1726Q

WANTED — TO BUY, SET OF Ladies' Golf Clubs, Left, also Right-hand Set, and Set of Right-hand Gent.'s. Write Box 1736, Examiner. 3d-106-1736Q

WANTED — USED WHEELBARROW, in good condition, reasonable. 'Phone 3722M. 3d-107-5141Q

s Used Cars for Sale

FOR SALE—STAR TOURING, CHEAP. Apply 421 Water. 3d-107-1700S

FOR SALE — TWO-WHEEL TRAILer. Apply 390 Mark Street. 3d-108-1761S

t General Notice

PLOWING, TRUCKING, AND WOOD for Sale. 'Phone 1066W 3d-106-1656T

RIDING SCHOOL NOW OPEN, AT Exhibition Grounds. S. Bishop. 3d-108-1750T

LANDSCAPE GARDENER — NOW doing Landscape Work in Peterborough, Wants Gardn to take care of for the Summer. E. Jessen., P. O. Box 796, Peterborough (Agent for Brookdale Nurseries, Bowmanville). 4d-108-1661T

w Pet Stock

COCKER SPANIEL PUP (MALE), 5 months old. Write Box 1614, Examiner. 3d-107-1614W

Advertise in The Examiner

J. K. HUGHES, LTD.

CHEVROLET AND OLDSMOBILE DEALERS
OPPOSITE POST OFFICE
'PHONE 1347 PETERBOROUGH 'PHONE 1347

Prices Slashed to Clean Out Our Stock

A LOT OF MOTORISTS HAVE ALREADY TRADED OR ARE WAITING TO TRADE THEIR CARS ON THE NEW

CHEVROLET AND OLDSMOBILE

THIS HAS GIVEN US A REAL SELECTION OF USED CARS

NOW is your chance to secure one at a BARGAIN PRICE
WE NEED THE ROOM. SEE US TO-DAY

1932 CHEVROLET SPECIAL SEDAN (Small mileage).
1932 CHEVROLET CONV. COUPE (Like new).
1933 CHEVROLET MASTER SEDAN (Nearly new).
1931 CHEVROLET SPORT COUPE (Fender-wells and Trunk).
1930 CHEVROLET STD. COUPE (Tires and finish like new).
1930 CHEVROLET SPEC. SEDAN (Good finish, good tires).
1930 CHEVROLET STD. SEDAN (New tires).
1928 CHEVROLET COACH (A real buy).
1927 CHEVROLET COUPE (Cheap for cash).
1932 PONTIAC COACH (Like new).
1928 PONTIAC STD. SEDAN (In nice shape).
1927 PONTIAC COACH (Good running order).
1929 DURANT SEDAN (Extra special appearance).
1931 FORD SEDAN (Good Shape).
1930 PACKARD SPEC. COUPE (Cost new over $4,000, a sacrifice).

FOR THOSE INTERESTED WE HAVE FIVE (5) PICKUP TRUCKS

Six Free Lubrications will be given with any Used Car purchased. (The G.M. Lubrication plan).

OUR REPAIR DEPARTMENT will Completely Overhaul your Car if you desire to continue driving it.

OUR DUCO AND PAINTING DEPARTMENT can estimate and give complete satisfaction on any painting and lettering job.
OUR STOCK OF GENUINE PARTS IS AT YOUR SERVICE.

DOMINION TIRES OUR SPECIALTY

NOTICE TO CREDITORS.

IN THE MATTER OF THE ESTATE OF FRANCIS LAWRENCE AYOTTE, LATE OF THE TOWNSHIP OF SMITH, IN THE COUNTY OF PETERBOROUGH, CARPENTER AND FARMER, DECEASED.

NOTICE IS HEREBY GIVEN, Pursuant to the Trustees Act, R.S.O. 1927, Chap. 150, that all Creditors and others having CLAIMS or DEMANDS against the Estate of the said FRANCIS LAWRENCE AYOTTE, who died on or about the 16th Day of November, A.D. 1933, at the Township of Smith, in the said County of Peterborough, are required on or before the 11th Day of June, 1934, to send by post prepaid or deliver to the undersigned, Joseph A. O'Brien, Solicitor for the Administrator of the Estate of the said Deceased, their Christian names and surnames, addresses and description, the full particulars in writing of their Claims, a statement of their Accounts, and the nature of the Security, if any, held by them.

AND TAKE NOTICE, That after such last mentioned date the said Administrator will proceed to distribute the Assets of the said Deceased among the parties entitled thereto, having regard only to the Claims of which he shall then have notice, and that the said Administrator will not be liable for the said Assets or any part thereof, to any person or persons of whose Claim notice shall not have been received by him at the time of such distribution.

DATED at Peterborough this 19th Day of April, A.D. 1934.

JOSEPH A. O'BRIEN,
325-7 George Street,
Peterborough, Ontario,
Solicitor for the Administrator,
Francis Lawrence Ayotte Estate.
4d-21,28,4,11-4935

CANADIAN PACIFIC RAILWAY
(Effective Sunday, April 29)
Going East—
4.55 p.m.—Indian River, Norwood Havelock Daily except Sunday
7.40 p.m.—From Toronto Daily except Sunday
11.00 a.m.—Havelock, Tweed, Smith's Falls Ottawa Montreal Quebec Boston and New York Daily except Sunday
11.10 a.m.—Sunday only to Havelock
1.30 a.m.—Havelock, Tweed, Kingston, Perth, Ottawa, Smith's Falls Montreal, St. John, Boston, and New York daily.
Going West—
4.50 a.m.—Toronto, Guelph, Goderich, Hamilton, Galt, Woodstock St. Thomas, London, Chatham, Detroit, Chicago, and New York daily.
7.20 a.m.—Toronto, Hamilton, Brantford, Buffalo, New York, Galt Woodstock, London, Chatham, Detroit, and intermediate points. Daily except Sunday.
9.35 a.m.—To Lindsay and Bobcaygeon
3.50 p.m.—Toronto, Hamilton, Buffalo, Rochester, Boston, Woodstock, London, Windsor, Detroit Chicago, and intermediate points between Peterborough and Toronto Makes connections with the Trans-Canada Limited for Winnipeg and Vancouver. Daily except Sunday.
5.45 p.m.—Sunday only for Toronto and points West.

CANADIAN NATIONAL RAILWAYS TIME-TABLE.
(Corrected to April 29th)
8.35 a.m.—For Lindsay, Orillia, Midland, Toronto, Hamilton, Buffalo London, Windsor, and Detroit.
12.01 Noon—For Port Hope, Oshawa, Toronto, Hamilton, Buffalo, Philadelphia, and New York. Connects at Port Hope with the Maple Leaf Ltd. for London, Windsor, Detroit, Port Huron, Flint, and Chicago. Makes connection East-bound for Cobourg, Belleville, Kingston, Brockville, Montreal.
1.45 p.m.—For Lakefield.
5.12 p.m.—For Lindsay, Toronto, and connects at Toronto with International Ltd. for London, Port Huron, and Chicago, also with the Continental Ltd. for Winnipeg, Edmonton, and Vancouver; with the North Bay, Timmins, Rouyn and Cochrane train, and with the 11.45 p.m. train for Hamilton, London, Windsor, and Detroit.
8.20 p.m.—For Hastings, Campbellford, Stirling, Belleville, Kingston, Brockville, Cornwall, Montreal and the Maritime Provinces.
Daily—
1.30 a.m.—Fool Train from the C P.R. Depot for Ottawa, and makes connection at Ottawa for Montreal.
7.30 p.m.—Sundays Only, for Lindsay, Toronto, and makes connections for Western Canada, Hamilton, London, Windsor, and Detroit.
All Trains operate on Eastern Standard Time and Daily except Sunday from Canadian National Railway Depot, Charlotte and Bethune Streets, unless otherwise shown.

DAVIS-THOMPSON COMPANY

Insurance and General Agency
433 GEORGE STREET - PHONE 40

SCOTT'S SCRAPBOOK — By R. J. Scott

SAFE DRIVING PAYS

If Car owned and operated, following DISCOUNTS allowed:
10%, No Claims One Year. 15%, No Claims Two Years.
20%, No Claims Three Years. 25%, No Claims Four Years.
Above Discounts apply to all coverings. Private Passenger Cars only.

20% DISCOUNT on Commercial Vehicles if owned and operated without claims for Thirty-four Months.

HILL, WEDDELL & HILLS
124 HUNTER STREET, PETERBOROUGH.
Telephone 14. Est. 1883.

THE TORONTO SAVINGS & LOAN CO.

ESTABLISHED 1885

3% ON DEPOSITS

Interest paid or added half yearly, 30 June and 31 December, in each year. Every facility is afforded to Depositors both in depositing and withdrawing their money.

For sums of $100 and upwards this company's debentures afford a safe and profitable investment. Further information in regard to which will be gladly furnished upon request.

SAFETY DEPOSIT BOXES FOR RENT

W. G. MORROW,
Managing Director.

Office Hours:
9 a.m. to 4 p.m. Open Saturday's until 5 p.m.

C.D.S. GROCETERIA
"Where It Pays to Shop"

Combination Meat Special

4-LB. ROAST BEEF (Average)
1 LB. FRESH SAUSAGE
½ LB. BREAKFAST BACON ALL FOR **69c**

Fresh Pork
Picnics ..... lb. 14c
Butts ..... lb. 17c
Fresh Tenderloin lb. 25c

Choice Prime Rib Roast (Rolled) .. lb. 19c
Blade or Short Rib Roast ..... lb. 13c
Rolled Veal Roast, lb. 13c

FINEST **Cooked Ham—Sliced - - lb. 41c**

SUNGLO FRESH **Creamery Butter - - 2 lbs. 49c**

CANADIAN DEPARTMENT STORES

FRIDAY'S RADIO PROGRAMS

KEY TO CLASSIFICATION:

1—Dance. 2—Concert. 3—News. 4—Vocal. 5—Sport. 6—Comedy. 7—Drama. 8—Band. 9—Symphony. 10—Variety 11—Instru. Trio. 12—Speaker. 13—Organ. 14—Children. 15—Miscellan.

(DAYLIGHT SAVING TIME)

5.15 P.M.
3—WABC—On the Air Tonight.
4—CRCT—Jackie Heller
11—WEAF—Oswaldo Mazzucci, 'cellist
5.30 P.M.
14—WEAF—Frank Merriwell's Adventures.
14—WJZ—Singing Lady
5.45 P.M.
4—WABC—Gordon, Dave and Bunny.
15—WEAF—Alice in Orchestralia.
6.00 P.M.
15—CRCT—Indian Serenader
3—CFRB—Dick Steele
3—WABC—H V Kaltenborn (CBS)
4—WJZ—Irene Beasley.
6.15 P.M.
6—WABC—Bobby Benson and Sunny Jim
12—CFRB—Mining Broadcaster.
1—WJZ—Angelo Pernanio's Orch.
6.30 P.M.
1—WABC—Enoch Light's Orch.
8—CRCT—Beckett Reports.
11—WEAF—Cheerio Musical Mosaics.
6.45 P.M.
8—CRCT—Lowell Thomas
4—WEAF—William Hain.
7.00 P.M.
6—CRCT—Amos 'n' Andy
5—WEAF—Baseball Resume.
4—WABC—To be Announced.
7.15 P.M.
3—CRCT—Market Reporter.
6—WEAF—Gene and Glen
6—CFRB—Just Plain Bill
1—WJZ—Peter Van Steeden's Orch.
7.30 P.M.
7—WJZ—Gershwin's Orch.
4—WEAF—Fur Trappers.
1—CFRB—Luigi Romanelli's Orch
3-11-CRCT—News and Musicale.
11—WABC—Music on Air.
7.45 P.M.
6—WBEN—The Goldbergs
4—WJZ—Gus Van and Arlene Jackson
4—WABC—Boake Carter
8.00 P.M.
6—WABC—Phil Duey and Frank Luther
1—CRCT—Cities Service Orch and Jessica Dragonette
1—WJZ—Bobby Dolon's Orch
8.30 P.M.
1—CFRB—The Music Makers.
4—CKNC—Folk Song Recital.
12—WABC—Court of Human Relations
4—WJZ—Carlos Gardel.
8.45 P.M.
5—WJZ—Babe Ruth
9.00 P.M.
12—CRCT—C V. Cavers: Service to the State (CRC)
1-4-WEAF—Waltz Time.
1—WJZ—Phil Harris Orch.
9.15 P.M.
4—WABC—Ruth Etting.
6—CFRB—Barney and Shawn.
4—CRCT—Tito Fandos (CRC).
9.30 P.M
4-7-WEAF—One Night Stands.
10—CFRB—Powder Box Revue
1—CRCT—In Good Old Summer Time (CRC)
1—WJZ—Phil Baker and McNaughton's Orch.
10.00 P.M.
7—WEAF—First Nighter.
15—WABC—The Program of the Week
7—CFRB—Duart McLean's Orch
12—CRCT—Stories That Must Be Told.
10.30 P.M.
1—WEAF—Jack Denny and Don Bestor's Orch.
11—CRCT—Melodic Strings (CRC).
4—WJZ—Mario Cozzi
3-1-CFRB—Roxy Reporter and Pompeian Program.
11.00 P.M.
11—WJZ—Three Scamps.
1—CRCT—Moonlight on Pacific.
1—WEAF—Ben Pollack's Orch.
4—WABC—Edith Murray.
11.15 P.M.
4—CFRB—Isham Jones' Orch.
11.30 P.M.
1—CFRB—Luigi Romanelli's Orch.
1-3-CRCT—Vincent Lopez' Orch. and the News.
12.00 MIDNIGHT.
15—CFRB—Pattern of Melody.
15—WJZ—Derby Eve Program.

SATURDAY'S RADIO PROGRAMS

12.00 NOON
13—CRCT—Pedro Yon, Organist.
4—CFRB—Knickerbocker Quartette.
12.30 P.M
15—WABC—Saturday Syncopators.
3—CRCT—Rex Battle's Orch
3—CFRB—News Broadcast
1.30 P.M.
1—CRCT—Vic and Sade
15—CFRB—Madison Ensemble.
2.00 P.M
1—WJZ—Don Russo's Orch.
4.30 P.M.
15—CRCT—Lady Next Door.
11—WJZ—Mary Macs.
1—CFRB—Russian Gypsy Orch.
5.00 P.M.
14—CRCT—Kaltenmeyer's Kindergarten.
12—CFRB—Oxford-Cambridge Debate.
5.30 P.M
11—CRCT—Platt and Nierman.
12—WEAF—Economers in the New Deal.
5.45 P.M
4—CFRB—Tito Guizar.
6.00 P.M.
15—CFRB—Ragansky's Ensemble.
8—CRCT—Indian Serenader
10—WJZ—Al Peerce and His Gang.
6.15 P.M
15—WABC—Rip Lasher.
12—CFRB—The Mining Broadcaster.
6.30 P.M
11MWEAF—Rimber's Ensemble.
12—WJZ—Ivory Stamp Club.
15—WABC—Frederick Wile.
6.45 P.M.
12—CRCT—Flying with Al. Williams.
5—CFRB—Kentucky Derby.
7.00 P.M.
5—WEAF—Baseball Resume.
12—CRCT—Community Welfare Talk
7.15 P.M
12—WEAF—Dr Stanley High.
7.30 P.M
1—WJZ—Don Bestor's Orch.
15—CFRB—The Green Room.
3-11-CRCT—News and Musicale.
10—WABC—Thelma Goodwin and Paul Keast.
7.45 P.M
1—CFRB—Isham Jones' Orch
15—WEAF—Jules Landi.
8.00 P.M
2—CKNC—The Cotter's Saturday Night
10—CRCT—Teddy Bergman and Stearn's Orch.
10—CFRB—Morton Downey
8—CKNC—News of the Week.
12—WJZ—Art in America.
8.15 P.M
8—WJZ—The Bavarian Peasant Band
8.30 P.M.
10—CRCT—Hands Across the Border
8—WEAF—Nite Dream Hour.
9.00 P.M.
3—CRCT—Events of the Week.
1-4-WJZ—De Marco Sisters and Stern's Orch.
1—CFRB—Perdie Moore's Orch
10—WEAF—House Party.
1-4-WABC—Grete Stenckgold and Andre Kostelanetz.
9.30 P.M
15—CFRB—Roy Heltcot, "Looking at Life."
7—WEAF—Beatrice Fairfax.
1—WJZ—Eddie Duchin's Orch.
10.00 P.M
1—CFRB—Luigi Romanelli's Orch.
12—WABC—Byrd Broadcast.
10—CRCT—Acadian Serenade.
10—WEAF—Terrapane Travelcade.
10—WJZ—Behind the Scenes.
10.30 P.M
10—WEAF—To be announced.
1—WJZ—Barn Dance
1—CRCT—George Wade's Cornhuskers.
3-10-CFRB—News and Peter the Great.
11.00 P.M.
1—CFRB—Sylvia Froos.
1—WEAF—Eric Madriguera's Orch.
4—CRCT—Charles Dornberger's Orch. (CRC).
11.30 P.M
6—WEAF—One Man's Family.
1—WJZ—Brito's Orch.
3-1-CRCT—News and Little Jack Little's Orch.
12 MIDNIGHT.
12—CRCT—The Northern Messenger.
1—WJZ—Jack Denny's Orch.
10—WEAF—Carefree Carnival
1—CFRB—Ted Fiorito's Orch.
12.30 A.M.
1—WJZ—Vincent Lopez' Orch.
1—CFRB—Gus Arnheim's Orch.

Wave Lengths

Station	Metres	Kilocycles
CKNC Toronto	291	1030
CFCF Montreal ...	291	600
CROO Ottawa	...	880
CFRB Toronto	434	690
CKAC Montreal ...	411	730
CRCT Toronto	312	960
CKCL Toronto	517	580
CKLW Windsor ...	555.6	540
CHNC Toronto	357	840
CKCO Ottawa	...	1010
KDKA Pittsburg ..	306	980
KMOX St Louis ..	275	1090
WABC New York ..	349	860
WTIC Hartford ..	323.8	1060
WGR Buffalo	845	550
WBBM Chicago ...	389	770
WBEN Buffalo	333	900
WEAF New York ..	454	660

FEIST
25 SONGS
HITS OF THE DAY
"Pretty Polly Perkins"
"An Old Water Mill"
"I Knew You When"
"Springtime Sweethearts"
"Over Somebody Else's Shoulder"
"My Dear"
—25 Cents Per Copy—
AT YOUR MUSIC STORE

C.D.S.
The Proper Place to Fill Your Needs for Summer!

Sunny Days ARE HERE AGAIN

STORE HOURS—9 a.m. until 5.30 p.m.; Saturday, 9 a.m. until 9.30 p.m.

PHONE 3000

CANDIES

PEPPERMINT PATTIES, covered with dark chocolate. Over 45 pieces to a lb. box. Special, lb. **29c**
Maraschino Cherries, lb. box 25c
Delicious Peanut-filled Satins, lb. 15c
Salted Peanuts, lb. 10c
Marshmallows, lb. 15c
Betty Joyce Chocolates, lb. 29c
—Main Floor, C.D.S.

STYLE TIP for men

Buy an Eatonia Suit with TWO pairs of trousers

The best advertisement we have for these famous Suits are the men who wear them. Smart in style—tailored of fine woollens—quality tailored—at a price that makes them wonderful value—WHAT MORE CAN A MAN ASK FOR IN A SUIT OF CLOTHES! Of course, if you have never worn EATONIA you won't be as enthusiastic about them as the men who do wear them. But take this tip—make your next Suit an EATONIA! Smart London styles for young men—other popular styles for men more conservatively inclined. All-wool tweeds, all-wool worsteds and all-wool serges—models for everyone. Each $25
—Main Floor, C.D.S.

$25

WHITE AND PASTEL
Neckwear!
Saturday Each **1.00**

Buy several of these smart pieces for Summer frocks. Of organdy, linen and cotton pique in high and novelty necklines, ruffles, frills and tailored styles. White and pastel shades. Each $1

Full-Fashioned Rayon Hose
Bemberg Hose, rayon to top with cotton reinforcement. Shades: gala, ball, clearsan, biscayne, jungle, gunmetal, London smoke. Sizes 8½ to 10. Special, pair.... **49c**

Misses' Thread Silk Hose
A first quality fashioned Hose with lisle tops, heel and toe. Shades: plaza, midfawn, matin, moonbeige. Sizes 7 to 10. Pair **29c**

Child's Knicker Hose
Reinforced at heel, toe and sole. Turndown cuffs. In marl mixtures and allover patterns. Sizes 7 to 10. Pair..... **19c**

Smart Handbags
Strap and underarm styles—some of real leather, others of wool tweed. Colors: blonde, beige, blue, black. Fitted with purse and mirror. Each..... **1.79**

IT'S TIME FOR
White Gloves!
Buy BRAEMORE
Pair **50c**

The smartest finishing touch to a Summer costume is a pair of fine White Gloves. For quality and economy buy Braemore. Of fabric in pull-on style, 4-button length with picot top. Sizes 6 to 8. Braemore value, pair 59c
—Main Floor C.D.S.

Men's and Boys'
Running Shoes

Sturdy Brown Canvas Running Boots with rubber reinforcements and trims. Sturdy corrugated soles and toe guards. Sizes 2 to 5½ and 6 to 9, including ½ sizes. Special, pair..... **77c**

Women's White Kid Shoes
Smart new arrivals for Summer in three neat styles. Fancy stitched Vamp Ties and Pumps. High heels and Cuban heels. Widths AA to D. Sizes 4 to 7. Saturday, pair.. **2.98**

Women's Elk Sport Oxfords
Good looking, comfortable Shoes of white and natural elk, with long wearing crepe rubber soles and heels, insulating leather insoles. Sizes 4 to 7½. Pair..... **1.98**

Misses' and Child's Sandals
Of brown elk with sturdy crepe rubber soles and insulating leather insoles. One-strap, side buckle fastener style. Sizes 8 to 2. Pair **95c**
—Main Floor, C.D.S.

NEW BETTER DRESSES and JACKET FROCKS
In Prints and Pastels **8.95**

Pretty pastels and gay Bemberg prints in fine quality silk crepes. Lovely styles for women and misses. The two-purpose Jacket Frocks are particularly adaptable for Summer occasions. Colors: pink, blue, mauve, green, yellow and white. Sizes 14 to 20, and a few half sizes, 34½ to 44½. Each ....

Smart Dresses of Seersucker
Each Only **1.95**

They'll be tremendously popular this Summer, so be sure you have at least one. One of the smart shirtwaist styles is illustrated, others come with organdy collars and tie and bow necklines. Colors: yellow, blue, pink, green and white. Sizes 14 to 44. Saturday, each 1.95

Summer Dresses
Of Celanese Crepe
Smart new styles for Summer wear with short and cap sleeves, button and applique trims and either plain or pleated skirts. White, waterlily, yellow, pink and blue. Sizes 14 to 44. Each..... **2.95**

Early Summer Hats
You'll find a wonderful selection of felts, silk crepes, leghorns and straws (trade name) at the store Saturday, in the newest styles for Summer wear. White, natural, grey, navy, green, powder, maize and black. Each ..... **1.95 to 4.95**
—2nd Floor, C.D.S.

Cotton Carnival CONTINUES SATURDAY

Clearance of Cotton Voiles and Piques
A good assortment of smart designs and colors. Special, yard..... **29c**

Irish Dress Linen
Linen Dresses and Suits are smart for Summer. Choose from a good selection of colors: rose, pink, blue, green, brown, sand and white. 36 inches wide. Yard..... **29c**

Cool Pique Voile
A splendid material of firm weave with a firm cord. In light and dark backgrounds. 36 inches wide. Yard..... **49c**

Rippleray
A new cotton material for street and sport wear. Plaids, stripes and conventional designs in bright colorings. Yard..... **39c**
—Main Floor, C.D.S.

Special! Oil Opaque
Window Shades
"Seconds" of a heavy quality oil opaque in green, cream and white. Size 3' by 6'. Complete on durable roller. Special, each .. **79c**

Filet Curtain Net
Extra fine quality Net for this low price. In dainty designs. Ecru and white. 38 inches wide. Yard..... **29c**
—2nd Floor, C.D.S.

Here it is!
The Modern New
EASY
Vacuum Cup WASHER

Exclusive with the C.D.S. in Peterborough

99.50 AND 129.50

We have been fortunate in securing the exclusive agency in Peterborough of these fine EASY Washers.

If you have been waiting for the ultimate in washing machine efficiency and value, you need not wait another day! In the EASY you'll find the perfectly balanced combination of advanced and up-to-day features.

The VACUUM CUP PRINCIPLE is exclusive in EASY. The fast-moving cups flush air, soap and water through and through the mesh of the fabric, not merely washing the surface, but driving out the stubborn, imbedded dirt. See them Saturday.
—Basement, C.D.S.

Gentle as a Woman's Hands ...yet the most thorough method of washing known...

Women's White "LASTEX"
Girdles and Combinations
One-way stretch, deep Girdles and one-piece Combination Garments with net brassiere top. Small, medium and large sizes.
Girdles, each..... **$1** Combinations, each..... **1.95**

Rayon Bloomers
Regulation style Bloomers in pastel shades, with elastic at waist and knee. Small, medium and large sizes. Special Saturday, pair.... **29c**
—2nd Floor, C.D.S.

Boys' 2-Piece Grey
Flannel Suits
Smart looking and cool for Summer. Shorts are lined and compete with belt. Sizes 2, 4 and 6. Suit..... **1.95**
—2nd Floor, C.D.S

Boys' Coveralls
In khaki or blue cotton materials. Long and short sleeves. Sizes 2 to 5, Second Floor. Sizes 6 to 10, Main Floor. Special, suit... **89c**

Eatonia Casting Rods
With interlocking joint sand shaped double cork handle with nickel trimming. Agatine guides. 4, 5 and 6-ft. lengths. Eatonia value, each..... **2.95**

Eatonia Silk Casting Lines
25-yard spool, 18-lb. test 50c
25-yard spool, 27-lb. test 75c
50-yard spool, 27-lb. test 1.45
—Basement, C.D.S.

CANADIAN DEPARTMENT STORES LIMITED

KING ALBERT MURDERED, AUTHOR'S STARTLING CHARGE

PROBABILITIES.
Moderate north-west winds; fair and somewhat cooler to-night and Sunday.

The Peterborough Examiner

HOME EDITION

VOL. LXXII., No. 106 — PETERBOROUGH, ONTARIO, CANADA, SATURDAY, MAY 5, 1934 — PRICE THREE CENTS

LINER COMBED IN VAIN FOR DILLINGER

BELGIUM'S KING TAPPED ON HEAD AUTHOR CLAIMS

Says Albert's Fatal Fall Biggest Spoof Ever Put Over on World.

NO BRUISES ON BODY.

Blames Loved Monarch's Death on His Opposition to War.

NOTTINGHAM, Eng., May 5. —(AP)—King Albert of Belgium did not meet death in an accidental fall, but was killed by being "tapped on the back of the head," Colonel Graham Seton Hutchison told the Nottingham Writers' Club last night, according to the Nottingham Journal.

Colonel Hutchison, author and publicist, has written a number of books and plays under the name of Graham Seton.

Describing the story of King Albert's death, last February 17, as the "biggest piece of spoof put over on the world in the last six months," Hutchison is reported to have said:

"He did not die as a result of an Alpine accident, believe me.

"I know the facts.

"This spoof was put over by planned perjury in such a way that it is simply baffling to intelligent people."

"The story of Albert's death was issued in Belgium before he was dead. A man with a rope around his waist does not go climbing by himself."

Mentioning that Albert's field glasses were found 300 yards distant from the body and saying he had ascertained that there were no bruises on the King's body or hands, Hutchison continued:

"In other words, he was tapped on the back of the head. That is known in Belgium. Nobody dares speak of the death of King Albert in Belgium today."

"The facts are that King Albert was opposed to war.

"He would not play any part in 'the devilry' of France in conspiring for war against defenseless Germany.

"He was a great unifying force tempt as being unworthy of any gentleman.

"It is an outrage on the dead."

(Continued on Page Two.)

BRITAIN ASKS IBN SAUD'S AIMS

Laughs at Rumors of Alliance between Italy and Defeated Yemeni.

ONLY GUARDING CITIZENS.

By HAROLD P. BRAMAN
(Associated Press Staff Writer)

LONDON, Eng., May 5. (AP).—Great Britain and Italy have demanded that King Ibn Saud of Saudi Arabia state his ultimate objections in his war against the fleeing Yemeni, it was learned authoritatively to-day.

At the same time, it was learned in official quarters, that the British Government ridicules reports Italy has a "treaty of defensive sort with the Yemeni and therefore is alarmed because she backed the wrong horse."

It was emphaticaly stated, as reports piled up telling of Ibn Saud's conquering forces' relentless drive toward Sana, capital of Yemen, that the British view Italian interest in the situation as entirely similar to Britain's protection of her nationals.

The Imam Yaha, ruler of Yeman, was reported to have fled as, with cannon pounding and his motorized military, Ibn Saud approached his city.

Well Robbed

SUNBURY, Pa., May 5.—(C. P.)—There is nothing like a good robbing of his filling station to start the day right for Samuel Heasey.

In the eight years he has been in business his place has been looted 53 times. Things have got so now that Heasey doesn't leave things around any more. The last visit of the burglar netted only six packs of cigarettes.

Hero Pilot Saves Lives of 18 Passengers

Supero airmanship of Pilot Ernest Bashan (INSERT) saved lives of eighteen occupants of this airliner when it was forced down, as shown, in woods near Tottenville, N. Y. Unable to find Newark Airport, owing to fog and rain after flight from Chicago Bashan stayed aloft until fuel ran low. Then he landed his ship so skillfully passengers escaped with slight bruises. Among the passengers was L. B. Spencer of West Welland, Ontario.

"GET DILLINGER" DEMANDS GIVEN ALL U. S. POLICE

Officials Skeptical of Rumor Outlaw Aboard Ship Scotland-bound.

SURE HE IS IN CHICAGO.

Blame Gangster's Lieutenant For Shooting in Fostoria Hold-up.

CHICAGO, May 5.—(AP) — A triple-alliance flung out its combined man-hunting power today in a fresh foray, designed to end the criminal career of John Dillinger.

Three powerful arms of the law —United States Government agents, a special "flying squad" of picked city police, and secret detectives from the State's Attorney's office —joined in the newly organized hunt, for the elusive gunman. Their only instruction was: "Get Dillinger."

Their organization completed, the officers presesd their hunt in Chicago, satisfied that the killer still lurks somewhere in the city's underworld haunts.

Vigorously they pursued this course, despite a report that Dillinger is on the high seas, en route to Greenock, Scotland, aboard the steamer Duchess of York.

The report, said Chicago police had cabled authorities in all ports of the British Isles that Dillinger had taken passage on the vessel which is due in Greenock today.

"Bunk" was the way Sergeant Frank Reynolds, head of the "flying squad" of Dillinger huntsmen characterized the report.

In Chicago Wounded

He pointed to police evidence that Dillinger is hiding out in Chicago, possibly wounded.

Officials of the Canadian De-

(Continued on Page Five.)

Labor Is Seeking No Party Alliances

LONDON, May 5 (CP Cable). — Suggestions for an alliance between Liberals and Labor, already rejected by the Liberal National Convention, received a further setback to-day in a statement from George Lansbury, head of the Labor Party.

While the Labor Party in the present House would be glad to receive the support of either Tories or Liberals "in its fight against reaction," said the veteran Laborite, the party had not the slightest intention of receding from its Socialistic stand, and there could be no sort of alliance with any other party.

Sir Herbert Samuel, Liberal leader, last night stated he would be prepared to co-operate with anybody, but the Liberal party could not support Socialistic measures.

Your Evening Smile

WHO KNOWS

"This is the age of the clever girl."

"But who knows the age of the clever girl?"

May Head "Army"

EVANGELINE BOOTH

Commander Evangeline Booth of New York, daughter of the founder, is expected to succeed General Edward J. Higgins as head of the Salvation Army throughout the world when the latter retires next November. She would be the first woman to rule the famous organization.

FISHING CRAFT GROUNDS IN FOG

Captain and 26 of Crew Escape in Dories—Reach Sydney Harbor.

CARGO IS SAVED.

NORTH SYDNEY, N.S., May 5 (C.P.). — Captain Cecil Moulton and his crew of 26 escaped to shore in their dories to-day after the Gloucester fishing schooner Program struck Petrie's Shoal at the entrance of Sydney Harbor.

The big Banker, owned by the Gorton Pew Company, was being pounded to pieces when the men abandoned her and the captain said she probably would be a total loss.

She was inward bound from the Grand Banks for supplies and bait when she got off her course in the dense fog and ran on the rocks.

Her catch of 10,000 pounds of halibut and 2,000 pounds of salt cod was taken off and stored with a local fish dealer.

At noon, the Dosco tug Cruiser was standing by the stranded vessel. If the schooner is not leaking too badly she will be hauled off.

Heavy fog during the last twelve hours paralyzed shipping in Cape Breton ports. A number of Lunenourg schooners which left for the Banks yesterday after replenishing their supplies returned last night.

Up on the northern coast of Cape Breton the Norwegian steamship Rutenfjell ran aground near Cape Egmont to-day and was asking for assistance.

HAMILTON MAYOR WINS

HAMILTON, May 5. (CP). — On receipt of notice from Osgoode Hall that the injunction against Daylight Saving had been dissolved, Mayor H. E. Wilton shortly before noon to-day issued a proclamation that Hamilton would go on fast time at midnight to-night.

ROSE GARDENS WERE HARD HIT BY COLD WINTER

Perennials Suffered Heavily During Severe Cold Weather.

GRASS IN LAWNS KILLED.

Florists Report the Sale of Many New Plants to Citizens.

The winter of 1934 will long be remembered by local amateur flower gardeners as the most destructive to plant life that this city has ever experienced for more than a score of years. While farmers are engaged in computing their losses through killing out of fall wheat and clover, city flower gardeners are also discovering that the severe frosts laid waste large sections of their gardens and lawns.

Perennials which are accustomed to pass through the winter successfully failed to stand the extreme cold of last winter. Roses were particularly hard hit and some of the finest rose gardens in the city have been badly depleted. There is scarcely a lawn in the city which has not many wide patches of dead grass, which will have to be resown.

Members of the local Horticultural Society do not think that the results of the destructive winter will discourage amateur gardeners in their work of beautifying the grounds about their homes. It is reported that interest in horticulture here has never been keener and it is hoped that gardeners will soon be busy repairing the damaged parts of their gardens. Florists report the sale of many new plants.

Taking Pickerel In Sucker Netting

A member of the Fish and Game Protective Association has asked The Examiner to convey a warning to persons netting suckers to the effect that this permission will be cancelled if there are any more reports of pickerel being taken before the season opens on May 15.

"We have been informed that the nets for suckers are also catching pickerel and that some are being taken from the water. This is against the law, and it will be necessary to stop the sucker netting around the locks if men are going to ignore the law protecting pickerel until May 15th."

Rabbit on Hoof

ROANOKE, RAPIDS, N. C., May 5.—(C.P.)— Wham! went the ball from Jim Poyner's bat in a sandlot game.

Up popped a rabbit in left field just in time to catch the ball on the chin.

Poyner later reported the rabbit stew he had for dinner was very good.

Quick Justice

GUELPH, Ont., May 5 (C.P.). —Justice moved quickly in the case of a 12-year-old boy here who was found guilty of stealing more than $30 from a woman's purse. The boy buried the money but recovered it when arrested. He was brought into Juvenile Court the same afternoon and committed to Industrial School at Mimico. He ate dinner in the institution the same night.

DID AMERICANS ACTUALLY FIND SCALP ON MACE?

Some Historians Claim it Was Speaker's Wig Found in 1813.

HISTORANS DIFFER.

Question Again Raised When President Seeks to Return Mace.

TORONTO, May 5 (CP)—Did the United States forces which burned the Ontario Parliament Buildings in 1813 actually find a human scalp hanging from the mace? Or was the so-called scalp simply the Speaker's wig? Once again historians are raking through weighty volumes in an effort to answer these questions. Interest was aroused with President Roosevelt's request to the Congress yesterday for the return to Ontario of the mace taken from the Parliament Buildings during the War of 1812.

Story "Incredible"

In his "Early History of Upper Canada," recently published, E. C. Guillet of Toronto refers to the occurrence, and expressed the opinion it was "incredible" the United States officers should have been fooled by taking the Speaker's wig for presentation to General Dearborn as a human scalp.

Robert Gourlay, a contemporary historian, stated a scalp was actually found. According to his version, a scalp had been sent to the Clerk of the House as a curio and had been carelessly tossed into a drawer. The American officers, in his opinion, embellished their stories by stating it was found hanging from the mace. This, he said, explained the letter sent by Commodore Chauncey to the Secretary of the Navy, in which it was stated the scalp did hang over the mace.

Historians, taking neither side, repeatedly stated they could not see how the "Americans could be fooled since they could inspect the wig (or scalp) at Annapolis" whence it had been sent. However the curator of the Annapolis museum has stated equally as often he knows nothing about the thing, but expressed the opinion Commodore Chauncey would undoubtedly know the difference between a scalp or wig, because of the difference in size and shape.

According to Mr. Guillet, Gourlay's explanation has all the "earmarks of authenticity." Incidentally, the same author declares it was fairly well understood the burning of the buildings was accomplished without authority. An American officer, according to his his theory, was so enraged at finding the scalp or wig—that he set fire to the building.

BANCROFT MAN'S BACK IS BROKEN

Is Hurled From Roadster as Car is Ditched Returning From Belleville.

FRIEND DRIVING.

BELLEVILLE, Ont., May 5.—(C. P.)—Gordon Powers, 27, of Bancroft lies in Belleville General Hospital today with a broken back and paralyzed from the waist down as the result of an accident which occurred on the highway three miles west of the city last night.

Powers was riding in a roadster driven by Roy Maxwell of the same place and was returning to Bancroft when the accident occurred. According to the story told to the police, Maxwell was turning off the heater when the car went out of control, leaped the ditch and took out 15 feet of wire fencing.

Powers was thrown out and was found some distance from the car. He was brought to the hospital in a passing motor. His condition is reported as serious.

DUCHESS YORK CAPTAIN WIRES POLICE AT PORT

Scottish Officers Taking No Chance on Outlaw Plan to be on Hand.

SHIP DOCKS TO-NIGHT.

Desperado Believed to Have Boarded Canadian Vessel at Halifax.

GREENOCK, Scotland, May 5. — (AP) — Captain Stewart, master of the S. S. Duchess of York, reported by wireless to the Greenock police today that he had searched the big ocean liner fruitlessly for John Dillinger, American desperado.

The local police said they were satisfied that Dillinger, rumored on his way to Great Britain, was not aboard captain Stewart's ship but, nevertheless, alien officers will meet the ship when it arrives later in the day.

It is understand here that detectives also will board the Duchess of York at Belfast to satisfy themselves that the rumors are untrue.

LIVERPOOL, May 5 (C.P.). — Police announced to-day that they will search the liner Duchess of York upon her arrival on Sunday morning to satisfy themselves concerning rumors that John Dillinger, United States desperado, is aboard.

A high official of the local detective branch said that while no advices had been received from United States authorities, reports here that the number one gangster of United States is en route to England could not be ignored.

(The Duchess of York sailed from Halifax, N.S., on April 29)

The official announced that detectives will board the liner as soon as she docks. He said no one would be allowed to come ashore until every passenger has been scrutinized and the vessel searched.

An official of the Canadian Pacific said the company had not received any intimation that Dillinger was aboard the ship.

Authorities expressed the opinion that if the gangster should be aboard, Liverpool would be the most likely place to apprehend him since he might easily escape detection at both Greenock and Belfast, where the vessel calls late to-day.

An official said should Dillinger try to enter England the Government would "give all possible aid to American authorities."

The Government had no official report that the gunman was en route here, and believes such rumors untrue but, should he ever attempt to escape from the United States to Great Britain, authorities would hold him for a return to his homeland.

Frost Damages Are Not Heavy In Mains

Workmen of the Utilities Commission are not yet through repairing the damage caused to water services in the city by the severe winter frosts. During the past few days some unforeseen leaks have developed in later mains owing to the winter damage.

"It is not as serious as it might have been," R. L. Dobbin, manager of the Utilities, stated. "In fact we have been lucky and it is a real surprise that there isn't more trouble that has developed. None of the leaks are serious and can easily be repaired."

It was explained that the work done during the winter in thawing frozen services and hydrants had lessened the trouble at this time. "We will have a certain amount of digging to do," Mr. Dobbin said. "But much of it will be fore the laying of new services."

Keene Boy Wins Queen's Scholarship

Several students from this district who are attending Queen's University have won awards in the Faculty of Arts' honor list, which was announced to-day. In the first year Science group, H. M. McFarlane, of Keene, is awarded a $100 scholarship; and two Marmora students, D. D. Airhart and Sidney Bulbuk, have been awarded each $75 scholarships.

The '01 Fellowship in English of $80 has been won by F. J. Wilson, of Sunderland. Dorothy Lean, of Cobourg, won the medal in Mathematics, and Margaret E. McGregor, of Bowmanville, the medal in Spanish.

Revolt in Desert

IBN SAUD

Fiery Arab, king of Saudi, Arabia, Ibn Saud is giving the British no end of trouble in the east — enough at least to cause England to despatch a warship to Aden in the Arabian sea. Ibn Saud, who has learned modern methods of warfare, has extended his kingdom along the Red Sea coast of Arabia. By defeating Iman Yahya and the Yemini troops, it is feared Saud may perpetrate a "great Arabia" campaign.

GRIMSBY TOWN PRESTON TEAM WIN PROMOTION

English Soccer League Concludes Season—Lincoln City Relegated.

BARNSLEY ADVANCES.

Tottenham Hotspurs Make Great Showing in First Division.

LONDON, May 5.—(C.P. Cable.) —The long English season ended to-day with last-ditch battles for promotion and relegation, which resulted in Preston North End gaining the right to entry into the First Division along with Grimsby Town.

Manchester United beat Millwall 2-0 on the latter's grounds, which sends Millwall down to the Third Division along with Lincoln City next season.

Barnsley Advances.

The thrilling struggle for promotion from the Northern Section ended in success for Barnsley, who won over New Brighton by the only goal scored, while Chesterfield, after leading the division all season, finished one point back as a result of a grim scoreless battle with Stockport County. Norwich City were already assured of promotion from the Southern Section.

Arsenal Wins.

Arsenal, already having won their second league championship, maintained a three-point margin at the close by beating Sheffield United 2-0, while Huddersfield Town were winning at Birmingham, 3-1.

The teams promoted next season are: Grimsby Town and Preston North End from the second to the first; Barnsley from the third Northern and Norwich City from the Third Southern to the Second Division.

(Continued on Page Five.)

The Weather

May appears to have made a great start in setting this summer off on a dash for new heat records. Yesterday the mercury rose to 84 degrees and the city sweltered in heat that made citizens think of bathing in the Otonabee. Yesterday was the record high for the year, but for the past five days the thermometer has been registering over 70 degrees.

Commenting on the heat wave, Walter Peters, weather recorder, said, "It is exceptional this early, although we sometimes get heat like this at the end of May. I have look over my records and I have not found anything to match it so early in May."

STEVENS LASHES POLICIES IN USE BY LARGE FIRMS

Declare Dividends — Wages So Low Workers Forced on Relief.

REMEDY ESSENTIAL.

Turns on Chamber of Commerce for Criticism—Points to Its Business Record.

MONTREAL, May 5 (C.P.). — Chiselers of industry—although the Minister of Trade and Commerce did not actually use the word made popular by President Roosevelt — were roundly condemned by Hon. H. H. Stevens in an address to Montreal businessmen last night.

Mr. Stevens verbally lashed big firms which, while continuing to declare dividends to shareholders, paid wages so low their employees were forced to seek relief from taxpayers' money; declared he would not sit by silent while firms which played the game in business were "crucified" by those that did not, and stated while he did not recommend an NRA for Canada, there was certainly need of something.

The Canadian Chamber of Commerce, in its demands for curtailed government expenditure and balanced budgets, also came under fire from the Minister. He was "amused" by the Chamber's criticism.

Did, he asked, business do better on its own behalf Companies had increased the mortgage bonded indebtedness of industries and business corporations in Canada 500 per cent. during the past 17 years, from $220,000,000 to $1,178,000,000. In that time business expansion and output had only increased 50 per cent.

Program Approved.

What voices were raised against heavy governmental expenditures of the past 15 years? When the government was spending money on the huge Canadian Government Merchant Marine project pressure was brought to bear by businessmen to proceed with the program.

"Turn your eyes on your own activities," he said. "See if criticism cannot be directed on your own activities." Mr. Stevens advised the Chambers of Commerce and Boards of Trade to discipline their own members and preach to them what they preached to governments.

Industry should organize itself not into combines to mulct the public, not into great organizations of industry, but into associations for the purpose of discipine so that fair and ethical practices would prevail.

"I say plainly if you are going to let those who play the game square in business be crucified by those who will not, then somebody, some power, must step in and adjust it. As far as I am concerned I will not stand idle or silent as long as there are men in charge of industries who will pay their own employees a rate of wages crushing the individuals down into penury on the one hand and on the other will set up destructive competition against the fair businessman."

NIAGARA GORGE OFFICE BURNED

Blaze Believed Started by Children Sweeps Whole Building.

$7,000 DAMAGE.

NIAGARA FALLS, Ont., May 5. (CP). In a spectacular blaze which swept up from the bottom of the Niagara gorge on the old incline railway the Whirlpool Incline Railway offices and store were completely destroyed at one o'clock today with an estimated loss of $7,000, covered by insurance.

The property is owned by the Niagara Falls Parks Commission. The fire started at the water's edge and is believed to have been started by children. For a time it was feared that two firemen had been lost in the flames but they were later found safe.

Fireman Percy Murray was overcome by smoke. The long incline tunnel from the water's edge acted as a funnel to fan the blaze all through the machinery and engine used for lowering and raising the car and the firemen could do little beyond preventing the spread of the flames.

Direct air service between Warsaw and Berlin has just been established.

HEPBURN GIVES HENRY ANSWER ON BEAUHARNOIS

Only $2,000 Received by Liberals From Sweezey for Campaign Fund.

ASKS TORY SHARE.

Estimates $3,000,000 Spent by Distillers to Get L.C.B. to Handle Goods.

WINDSOR, Ont., May 5 (C.P.).—Ontario Liquor Commission and the Beauharnois power deals were the Ontario Liberal Party's ammunition as the Ontario general election campaign warmed up to-day. Mitchell F. Hepburn, Ontario Liberal Leader, intends inquiring into what he calls a "toll gate system" in the Ontario Liquor Commission, and he asks a few questions of Premier Henry regarding Beauharnois.

Mr. Hepburn addressed 3,000 persons at Lansbury Park in Walkerville last night after a convention of Windsor-Walkerville Liberals had selected unanimously Mayor David A. Croll of Windsor as their candidate for the coming election.

Mayor Croll was given the nomination without a ballot after B. Ross MacKenzie withdrew from the lists.

$2,000 for Liberals.

Mr. Hepburn replied to Conservative intimations regarding Beauharnois contributions to the Liberal campaign fund by declaring only $2,000 had been received from R. O. Sweezey, power executive. Then Mr. Hepburn asked what the Conservatives obtained from the same source and wanted to know if "little Johnny Aird" was still Premier George S. Henry's collector."

"Does Premier Henry know the source of the fund?" queried the Liberal Leader after intimating the Conservative Party had so much money it was at a loss what to do with it.

Mr. Hepburn said he had a letter from a Scottish distiller who maintained he was unable to sell his liquor to the Ontario Liquor Commission without "local influence."

Mr. Hepburn estimated $3,000,000 was expended by distillers in this manner in an attempt to have the Commission handle their goods.

Old Country distillers would be conferred with if the Liberals were elected, he declared, in an effort to determine the amount of money expended in this connection.

Dug 360 feet deep in 1828 a shaft in Yakutsk, Siberia, is being cleared and made still deeper to learn the depth to which the ground is permanently frozen.

Agricultural Notes Of Interest To Farmers In District

EMERGENCY GRAIN AND HAY CROPS

Now that the full extent of the loss caused to Fall Wheat and Clovers is being realized farmers from all parts of the county are enquiring and making plans to use special crops that will partly replace those that have been destroyed.

Owing to the lateness of the season it is not advisable to sow spring wheat, and anyhow over a period of years, the yield per acre of spring wheat in Peterborough County has not been high enough to make it a popular crop.

With wheat entirely removed, barley is about the best substitute as far as cereal grains are concerned and doubtless the acreage will be considerably increased this year. In addition to the special market that is now establishd for barley, suitable for malting purposes from the standpoint of feed for livestock it is one of our most valuable feeds; especially when we consider that barley has a food value practicaly equal to corn, being almost as high in carbohydrates and slightly higher in protein content.

Over a period of years the O.A.C. No. 21 variety has given the highest yield per acre. Barley can be sown alone at about two bushels per acre or if the farmer prefers a mixed grain crop, the O.A.C. No. 21 variety can be sown with either Alaska or O.A.C. No. 3 Oats at about equal quantities, the above varieties of oats are earlier than the main crop and mature at about the same time as Barley.

Despite the fact that Peas are rather hard to harvest they make a very satisfactory crop and can be used to good advantage this year.

While there are several varieties the Canadian Beauty, Potter, Arthur or Prussian Blue seem to be the most popular and have given satisfactory results over a period of years.

With so many clover fields destroyed or partially destroyed the problem of securing a satisfactory crop of hay is even a greater problem to many farmers this year than his grain crop. While there will be many mixtures used this year, possibly the safest and easiest one to

(Continued on Page Eight.)

HOLSTEIN MARK

GUELPH, Ont., May 5. (CP)—Vimy Ridge Fancy, two-year-old Holstein heifer owned by the Ontario Reformatory here is credited with having produced 10,825 pounds of milk testing 3.75 percent fat under test in the 305 day division of the R.O.P., in her last lactation period. The heifer was bred by Vimy Ridge Farm here and in each of three months during her milking period gave over 1,200 pounds.

"Blind" Justice Uses The X-Ray

Unique scene in Dedham, Mass., jail as Abe Faber who is on trial with the Millen brothers for slaying of two policemen during bank holdup, underwent mental and physical test. He is shown on operating table under X-ray machine, while Drs. Evelyn Mitchell and A. Everett Austin, psychiatrists, check results.

ANNUAL INSPECTION AT GROVE BRINGS HONORS TO CADET CORPS

Morning Parade is Followed by Smart Performance by High School Squad.

FEW PARENTS ATTEND.

LAKEFIELD, May 5. (Examiner Correspondence).—Perfect weather conditions for the annual cadet inspection at The Grove on Thursday morning at 11 o'clock. The Corps marched on the field led by their bugle band and presented a smart appearance in their trim khaki uniforms red berets, green hose with scarlet tops. The terrace was filled with admiring and interested spectators who felt a personal pride in the showing made by the boys.

Capt. E. Churchill-Mann, R.C.D., was the inspecting officer and expressed heartiest approval of the showing made in company, platoon and section drill as well as in physical training. The corps was handicapped this spring by the backward weather which kept back the outdoor drill but nevertheless the lack of the usual time was not apparent and the corps made a good impression in every way and did credit to their instructors, Capt. T. W. B. Marling and G. W. Smith.

Everyone connected with The Grove takes a keen interest in the cadet corps and there were present Masters and their wives, small boys, visitors and friends of all ages ranging from little Innis MacKenzie, two year old son of Mr. and Mrs. Kenneth MacKenzie, to the Headmaster himself, who was here, there and everywhere, making people feel at home.

The cadet officers were as follows: Cadet captain, Edward Wood; platoon commanders, Douglas MacDonald, Allan Dawe; company ser-

(Continued on Page Eight.)

Thankless Job

ELIZABETH CITY, N.C., May 5 (C.P.).—No one wants to be dogcatcher here. Two former holders of the office decline reappointment with thanks. They said that small boys stoned them, dog owners threatened to beat them up, and that dogs that were impounded were mysteriously released as rapidly as they were nabbed.

The city is considering scrapping the dog ordinance.

Hog Quotations In Peterborough

SATURDAY, MAY 5, 1934.

Canada Packers quote:

Bacon hogs — F.O.B., $7.50; off truck, $7.65.

Selects, $1 per hog premium.

Sows 3c off bacon prices

Dressed Hogs— Head on, $12.50; headless, $13.00.

Cream—No. 1 (on truck), 22c.

No. 1, delivered, 23c.

Special, 2c per lb. premium.

Advertise in The Examiner

SPRING FLOODS PLAYING HAVOC NORTH ONTARIO

Eleven Injured as C.N.R. Train Leaves Tracks After Washout.

BRIDGES DAMAGED.

Peace River Eases in Alberta —Lake Head Roads Awash.

(By the Canadian Press).

Springtime's flood menace still clung to Northern Ontario and Northern Alberta to-day as swollen rivers tumbled over their banks to block roads, drive people from their homes and disrupt train service.

The Peace River in Alberta's north lost some of its anger to-day and Fort Vermilion residents prepared to return to flood-swept homes. Ice and silt covered the roads in the district. The tumbling waters washed through North Vermilion homes and at Red River wrecked six buildings and moved 17 others from the foundations.

The ferry service between North Vermilion and Fort Vermilion was disrupted when the cable was damaged, forcing the telegraph operator to cross the rushing waters in a small boat to tap the line for contact with other towns.

Eleven persons were victims of the flood menace in Northern Ontario when six cars of a Canadian National Railways train left the tracks which were damaged by rising waters. The 11 persons were passengers of the only passenger car on the mixed train which was jarred by the sudden stop, resulting in slight injuries to those aboard.

Soo Watches River.

Residents north of Sault Ste. Marie scanned the flooded country where the Agawa River and the Goulais River threshed about railway tracks, bridges and roads. The water showed signs of receding and Algoma Central Railway officials hoped to resume traffic northward on Sunday.

The Agawa River which washed away the Algoma central track in Agawa canyon had receded six inches. At the Goulais River bridge water trickled about the approaches and the river broke its banks to plunge across the Batchawan road and the Searchmont road between Searchmont and Northland.

In Bay View, sub-division of Sault Ste. Marie, residents were moving about in boats. Water rushed into the cellars of their homes when the swollen Davioux creeks switched from its usual course.

Flood waters slapped against roads in the lake-head country and swept away a bridge at Shabaqua on the trans-Canada highway. The Swanne River at James on the Sioux Lookout branch of the Canadian National Railways tumbled out of its course and wrecked 200 yards of rails.

BELGIUM'S KING TAPPED ON HEAD AUTHOR CLAIMS

(Continued from Page 1)

between the Walloons and the Flemish.

"I am in a position to say that when Albert I was dead, the Communists—who in fact represent the interests of international finance — were able to stand up on their hind legs and yell for revolution, Hutchison said.

Official Indignant

LONDON, May 5.—(AP)—An enraged official of the Belgian embassy in London today invited Colonel Graham Seton Hutchison to come there and repeat his story of King Albert's death — promising Hutchison a "sock on the jaw" if he does so.

Indignantly saying he was ready to tell "this Col. Hutchison he is a liar," an embassy spokesman fumed at word from Nottingham that Hutchison had said the late Belgian monarch was slain and did not really die an accidental death while mountain climbing.

"If he will come to this embassy and dare to repeat it to me, I will give him a punch on the jaw and tell him it is the most scandalous thing I ever heard," the spokesman declared.

"There is not a single person in Belgium who does not know the real facts about how our beloved king met his death.

"There are some people who—to get a little notoriety—will invent the most horrible lies.

"All decent - minded people throughout the world will, I am sure treat such a statement with con-

---

Salvaging of sunken ships is to be attempted in Table Bay, South Africa, where 300 vessels are said to have gone down in 300 years.

Soft Hearted

ST. PAUL, Minn., May 5. — (C.P.).—Said the judge to Mrs. Peter Heath, as he sentenced Peter to 30 days in the workhouse for beating her:

"I'll keep him locked up as long as you like, Mrs. Heath. Let me know when you think he's had enough."

One hour later Mrs. Heath came back.

"Your Honor," she said, "may I take him home now, please?"

East Emily

Mrs. N. Edmunson and Mrs. B. Lang and daughter Marion of Smith spent Monday afternoon visiting with Miss Ida Switzer.

Mr. and Mrs. Lorne Wilson and children of Peterborough spent Sunday faternoon visiting at the home of Mr. Walter Moncrief.

Misses Gertrude and Irene Fee of Toronto are visiting with their mother, Mrs. Annie Fee.

Mrs. W. Madill and son Lawrence of Toronto spent Sunday visiting with the former's sister, Mrs. Annie Fee.

Mrs. J. McBain and son Eric of Peterborough spent Sunday visiting at the home of Mr. and Mrs. Vincent Fee.

Mr. Oswald Ruth made a business trip to Millbrook on Tuesday.

Mr. and Mrs. Vincent Strain and baby of Ennismore spent Sunday visiting with the former's parents, Mr. and Mrs. George Strain.

Mr. Clifford Strain spent the week-end with friends in North Monaghan.

Mrs. George Bannon of North Monaghan spent a few days this week with her parents, Mr. and Mrs. George Carew.

Quite a number from this district attended the Conservative convention in Lindsay on Monday.

Mrs. Albert McConnell is spending this week with her parents, Mr. and Mrs. Armstrong of Janetville.

Mr. and Mrs. Elwood Harrison were visitors to Peterborough on Tuesday.

Mr. and Mrs. Harry McCarrell were visitors to Peterborough on Saturday.

Mr. and Mrs. S. Harrison and family of Smith spent Sunday visiting with the former's brother, Mr. William Harrison.

Miss Helen Storey of Toronto spent the week-end with her parents, Mr. and Mrs. E. Storey.

Miss Marion Storey of Peterborough spent last week with her parents, Mr. and Mrs. E. Storey.

Mr. and Mrs. Herb Jackson spent Sunday visiting at the home of Mr. and Mrs. Ross Harrison and Mr. and Mrs. Clarence Mann in Smith.

'EX' PRIZE LIST IS COMPLETED

Will be Distributed After Approval of Federal Department is Received.

DATES AUG. 20 TO 25

The prize list for the Peterborough Exhibition was approved by the directors last night and will be forwarded to the Federal Department of Agriculture for their endorsation.

Special encouragement is given this year for exhibits of cheese and honey by district producers and also for a larger showing in the commercial classes of the sheep and swine departments.

It was also decided not to deduct the two dollar membership from prize money, a change that will no doubt be appreciated by exhibitors. Vivian Milburn, manager of the Exhibition, reported that he had received a number of special prizes, and that the list would be ready for distribution as soon as possible.

The Exhibition dates have been advanced this year to week of August 20-25, and plans are already well advanced.

Two Toronto Men Held In Stock Case

HAMILTON, Ont., May 4.—(CP)—Harry McAllister and William George Fleming, two Toronto men, were placed under arrest here yesterday afternoon on charges of vagrancy as a result of complaints made to police by local stockbrokers and bankers. Yesterday police stated, a man entered the office of Draper Dobie and Company and offered a certificate for 10,000 shares of Sherritt Gordon Mines for sale, asking $11,000 for the certificate. The manager phoned the Trust Company in Toronto which issues the certificates on behalf of the mine and discovered that the document should be for 10 shares only. When he turned to speak to the would-be customer the man seized the certificate and fled.

This morning a second man entered the Dominion Bank and offered for sale another stock certificate. He was refused and left the building, but police traced him to a main street west rooming house where the arrests were made.

G. R.

Liberal-Conservative

CONVENTION

County of Peterborough

A convention of the Liberal-Conservative Association of the County of Peterborough, for the purpose of selecting a candidate to contest the riding of the County of Peterborough in the approaching elections in Ontario, will be held in

CANADIAN LEGION HALL, Murray St. Peterborough

—on—

THURSDAY, May 10, 1934

at 2 o'clock p.m. (Standard Time)

The meeting will be open to the public and will be addressed by

HON. GEO. S. HENRY

Prime Minister of Ontario

J. F. STRICKLAND, K.C., M.P.P.

T. P. LANCASTER, M.P.P.

E. A. PECK, K.C., M.P.

MAYOR DENNE OF PETERBOROUGH and the Candidate

In view of the approaching Ontario elections the message of the Prime Minister of Ontario should be of interest to every elector.

COL. R. E. BIRDSALL, President JOHN R. CORKERY, Secretary

God Save the King!

FIRE FOLLOWS ARBOR DAY FUN

School Shed at S. S. No. 7, Cavan, Destroyed by Blaze on Friday.

WOOD SUPPLY SAVED.

CAVAN, May 5. (Examiner Correspondence). — The usual Arbor Day program of Spring cleaning outdoors at S.S. No. 7, Cavan was somewhat enlivened yesterday when the shed and part of next Winter's wood supply was destroyed by fire.

The work of cleaning the school yard had just been done and before the teacher and pupils had left for the woods for the afternoon, precaution was taken with the two piles where rubbish had been burned and water thrown on the ashes but after dinner a stiff breeze blow up, fanning the live embers and causing the piles to blaze up anew, the flames running along the dry grass to the shed, igniting it. Lewis Pudsey noticed the fire and gave the alarm.

Volunteers saved the greater part of the wood that was stored in the shed. The loss was not heavy.

Grass Fires Menace Lakefield Buildings

LAKEFIELD, May 5 (Examiner Correspondence).—The fire brigade had two runs to fires which threatened seriously on Friday afternoon. The first call came at 12.30 p.m. to a grass and rubbish fire at Charlton's Mill, and at 2.30 p.m. a call came from Hilliard McCrocken's house at the west end of the village where a grass fire had caught in the fences and done serious damage to them. Prompt action saved the surrounding buildings in both cases. Last year's leaves were nearly all caught in the early winter and this spring the leaves and dead grass have made more raking and burning than usual, and the brigade are warning people against careless handling of these fires, which can so easily menace a community.

"Couldn't Believe Only a Few Extra Dollars Could Buy So Much More Car Until I Saw the New Dodge"

SAY THOUSANDS OF MOTORISTS EVERYWHERE . . . .

Get Amazing Facts in "Show-Down" Plan!

There's only one way to find out which of the new 1934 cars gives the most for your money. That is to compare. Dodge offers you an easy, simple way to do this. It's called the "Show-Down" Plan. It takes the guess-work out of car buying. Gives you facts—not claims. Ask any Dodge dealer about it—and get a copy of the FREE "Show-Down" score card.

Advertisement endorsed by Department of Engineering, Chrysler Motors.

The New Bigger **DODGE**

DELIVERED TO YOU IN PETERBORO **$937**

The new, bigger Dodge on 117-inch wheelbase: Coupe with rumble seat; Four-door Sedan; Convertible Coupe. On the 114-inch wheelbase: Coupe; Two-door Sedan; Rumble seat Coupe; Four-door Sedan; Convertible Coupe.

LILLICO MOTORS

383-385 WATER STREET PETERBOROUGH PHONE 362

The Golden Text

Phil. 2: 9—"Wherefore also God highly exalted him, and gave unto him the name which is above every name."

Sabbath Message For The Shut-Ins

Written for The Examiner by the Ministers of the City.

DAVID'S BEQUEST—1 Chron. 28:9.

By REV. HAROLD BROWETT, Bethany Tabernacle.

An aged father had come to the end of a strenuous life. In the network of years he had gained experience. He tries at the last moment to pass it on to his son that he may benefit by it. But its choicest nuggets he finds too numerous to instill in so brief a time.

Here his mind seizes on the heart of the matter and he sees all of life's knowledge or ignorance; successes or failures; sin or redemption from sin, based in the truth of the word He uttered and gave as a treasure-cask into the hand of a wise man, who Himself afterward wrote, "A wise man will hear and will increase learning and a man of understanding shall attain unto wise counsel. The fear of the Lord is the beginning of knowledge: but fools despise wisdom and instruction." And likely at the moment of writing he had before him the memorandum of the father's words.

"And thou, Solomon my son, know thou the God of thy father and serve Him with a perfect heart and with a willing mind: for the Lord searcheth all hearts and understandeth all the imaginations of the thoughts: if thou seek Him, He will be found of thee; but if thou forsake Him, He will cast thee off forever."

Its Meaning.

Its meaning was to express the deep concern of the father for the son's future life and work. He knew what the son would have thrust upon him of bitterness, hatred, intrigue and temptation.

It meant that the father had gone that way, and as we read the record of the triumphs and failures of David, especially at that dramatic moment when Nathan pointed his finger and uttered, "Thou art the man!" who does not feel that here is flesh and blood?

It meant that the son could be guided by mature experience—if he had the wisdom to receive it. The world is full of advice, but most of it bursts out from ignorance. How could a machinist advise an astronomer? But this was different. David was expert in the way Solomon was to go.

Its Subject.

Its subject was that of the most consequential message of life. Properly taken it would lead Solomon into the sanest channel. It would give any man the benefit of a wisdom beyond the human with which to meet the knotty problems of this life. But it does more—it points the way to Life Eternal!

Its subject was the element of success or failure. It depended for its success, of course, upon the wisdom of the hearer. If he allowed other things a higher relative value, then the message was lost and his success a matter of scheme and chance with bitterness.

Its subject was, how to know God. David takes a short-cut across coldness in religion, he says, "Know the God of thy father—serve Him with a perfect heart and a willing mind." Centuries afterwards, Jesus uttered the same thought when, to the bad woman at the well, He said, "They that worship God must worship in spirit and in truth." This anathematizes formal Sunday religion in favor of the "every-moment-of-the-day" kind. This was the subject David stressed.

Its Object.

Its object was to do Solomon personal good. How often men tend to draw away the shoulder from God's merciful pleading, "Son, give Me thine heart?"—not the cloak—the heart! Its object is to change the man who is wise enough to receive it. To change him for good. To give him Life Eternal.

Its object was to teach Solomon how to find God. It is a message the cold human heart needs to-day—"If thou seek Him, He shall be found of thee." True then. True now! To those who have never sought Him as the Bearer of their sins the message should be an arrow into the heart. In other burdens of grief or need weigh you down, you should seek this Burden-Bearer. The following verses are those of a hymn by Mrs. J. F. Pullyblank, city:

Has most everything gone wrong?
Pray, pray again.
Is your heart without a song?
Pray, pray again.
Are you burdened down with care?
Can't find comfort anywhere?
Don't forget God answers prayer,
Pray, pray again.

Are there loved ones you would win?
Pray, pray again.
Would you see them free from sin?
Pray, pray again.
Jesus died to save them all.
If they'll listen to His call
They'll be pardoned one and all,
Pray, pray again.

This, the word I leave you,
Pray, pray again.
Only Christ can take you through,
Pray, pray again.
Look to Jesus every day,
Strive to walk the narrow way,
Without ceasing watch and pray,
Pray, pray again.

TORONTO CONSERVATORY MIDSUMMER EXAMINATIONS

The Toronto Conservatory of Music announces that the Midsummer Local Examinations for 1934 will be held throughout Canada in June and July next. Applications and fees from Ontario Candidates east of Sault Ste. Marie should reach the Conservatory not later than May 15, 1934.

Be patient and of good heart.

St. Paul's Presbyterian Church

Rev. A. T. Barr, B.D., D. Ph. Minister — A. E. Chenhall, A.R.C.O., Organist.

11.00 A.M.—THE MINISTER.

Men Who Made Mistakes

2—THE MAN WHO SOLD HIS BIRTHRIGHT.

MISS ELIZABETH WALKER, our Deaconess, will be introduced to the Congregation.

Anthem—Holy Art Thou ..... Handel
Anthem—The Roseate Hues of Early Dawn ..Slater

7.00 P.M.—THE MINISTER.

Scenes of Other Days

2—THE OLD TOLL-GATE.

Anthem—Lead, Kindly Light ..... Evans
Anthem—Hark, Hark, My Soul ..... Gounod

SUNDAY SCHOOL AT 3.00 O'CLOCK
MID-WEEK SERVICE, WEDNESDAY, 8.00 P.M.

YOUR PROBLEMS

Religious and Social Questions Answered By DR. WYLIE CLARK

I have attended many funerals and I consider very few preachers know how to conduct a funeral service. What is your idea about it?—U. T.

There is no place where the minister's good sense is so apparent as in the home where death for the time being holds everyone in its grip. It is so easy to speak the wrong word or assume a wrong attitude. To jar the feelings of the bereaved or gratify by a sentence the curious is fatal to the harmony of peace which should be overall.

Dr. Wylie Clark

Some ministers think they are the corpse and by look and voice try to be so. Some think they are the mourners and manage to put tears both in their eyes and voices.

Some think they are the whole thing, preacher, undertaker, mourners and friends, and try to carry off the entire business.

It is easy to criticize. It is much more difficult to say what ought to be. I think we can all agree that the service ought to be simple, sincere and comforting. The minister's way, of applying the hymn, the word of God and the deep things of his own heart, leaves an impression which will abide.

The questions asked about marriage and divorce by—D. R. C.

Unless the woman has obtained a divorce her marriage would not be legal. It is altogether likely the divorce has been obtained in the United States. If so the laws of Saskatchewan do not accept the right of the United States to set aside a marriage performed in Saskatchewan.

I fancy the man could not legally be married again in Saskatchewan without obtaining a divorce for himself. He could be legally married in the United States. As the case is complicated you had better consult a lawyer.

Is it right to raise money for church purposes—the minister's salary, missions, church repairs, et cetera, by giving suppers, teas and entertainment?—L. A.

I think most church workers believe that there is only one right way to support and honor the Lord's work and that is by straight voluntary giving. Many churches fancy that this is too high a standard for them to reach so they follow other methods.

No one ever heard of an elder's wife giving a tea to buy a carpet for her front room or for her stairs or to help her husband's salary. Why should the church or the manse or the minister be so humiliated?

I saw some place where the church was called the "Society of the Holy Imagination." That seems to make the church a mere dream and not a reality in a real world.—D. R. S.

The church is such a big thing that there may be a number of definitions and all of them be right. The difficulty is to find a definition big enough to include all phases of what the church is and what it stands for.

The definition quoted by the questioner seems to have a range of possibilities wide enough and deep enough to include all the functions of the church.

ions of faith and worked out in serigether in righteous conception of its place in the midst of life—a brotherhood seeking to form into reality what its members had seen in visions of faith and wrked ut in serious hours of meditation; that is the society translating its spiritual forces into life in this world.

Here also we have all the opportunities of worship and prayer presented to us. The soul communes with God and reaches those places of high estate where the will of God is comprehended.

Cathedral Musings

FROM ignorance arises fear, and from fear comes all the cruelties, hatreds, intolerances and bigotries which man by inflicting upon one another defiles the Divine Image in which he is created.

In our present stage of partial ignorance there can be no unformity of belief or knowledge. Men are not and never have been born equal. Each to-day is but the sum total of his past. We are by no means equally capable of perceiving truth as we can only apprehend that which we are fitted to preceive, that for which we are spiritually ready. Even the disciples of the Master had not arrived at a point where they were capable of bearing the burden of the ultimate knowledge. So that to be intolerant of another's religion or belief is to assume an attitude of omniscience that only God can rightfully possess, and in doing so we are really belitting the Light, which it is well to remember, lighteth EVERY man, and is not the exclusive possession of this church or that, this religion or the other. We may not always agree with the other's viewpoint, but our attitude should be to help him enlarge HIS consciousness and conception, not to seek to impose OUR conception upon him, and to always bear in mind that the truth or falsity of our own conception is bound to reflect itself in our lives, in the everyday six days of the week far more faithfully than when we are on our best behavior on the seventh day. Heaven has no place for superstitions and still less room for sectarian differences.—Frater IX., Rosicrucian Order, San Jose, Calif.

Pension Racket Is Found In Hastings

(Special to The Examiner.)

TORONTO, May 5th. — The Ontario Old Age Pensions Board has asked the Crown Attorney in Hastings County to institute action against a man resident there who is alleged to have been offering to obtain pensions for old people for a consideration of $10 each. The Crown Attorney has handed the matter over to the Provincial Police for investigation.

Twelve cases have been brought to the notice of the Board, Hon. Dr. David Jamieson, chairman, stated yesterday. From each of these was collected $10, or a total of $120, two of the contributors being deaf.

MRS. F. NICHOL HEADS BRANCH

Financial Statement Read at Annual Meeting of Roseneath Institute.

INVITATIONS ACCEPTED.

(Examiner Correspondence.)

ROSENEATH, May 5.—Mesdames Ezekiel and Delbert Brisbin were hostesses to the annual meeting of the Womens Institute that was held in the town hall on Thursday afternoon, with a goodly attendance present. The secretary Mrs. Chas. Sandercock, read the financial statement for the year, showing a balance of $8.61.

Correspondence was read, including a letter from Warkworth Dramatic Club, accepting the invitation to present their play "Wild Ginger," in the Orange Hall on the evening of Thursday, May 24th.

Other correspondence was from Hastings and Fenella, accepting the invitation to attend the summer meeting in the town hall on May 22nd. Considerable time was taken up in discussing the menu.

The committee appointed for arranging the hall and lunch were Miss J. Johnston, Mrs. Charles Sandercock, Mrs. Earl Waldie, Mrs. Ryan, Mrs. William Mouncey, Mrs. M. D. Brown and Mrs. Delbert Brisbin.

On motion of Mrs. Ryan, and Mrs. E. Blodgett that Mrs. Albert Tucker contribute a number for the program for the District Annual Meeting at Fenella on June 21st.

The June meeting will be held at the home of Mrs. John Baxter with Mrs. M. D. Brown and Mrs. Wm. Mouncey as program committee.

At this period the president, Mrs. Frank Nichol spoke briefly in voicing her thanks to the officers and members for their splendid co-operation during the past year, and without hesitation the ballots were dispersed among the members for election of new officers.

These were president, Mrs. Frank Nichols; Vice-President, Mrs. Barton Thackeray; Secretary, Mrs. M. D. Brown; Pianist, Miss Joy Morrison.

The district representatives for the year are the executive and Mrs. Charlton Grigg and Mrs. Charles Sandercock, District Director to be Mrs. Frank Nichol.

Program Committee for the year are Mrs. Albert Halstead, Mrs. Ednel Blodgett and Mrs. Earl Waldie. Good Cheer Committee, Mrs. Joseph Braithwaite.

A vote of thanks was extended to the retiring secretary and to the other officers who responded with pleasure.

A hearty hand clap was given the hostesses for their kind hospitality. Delicious refreshments were served and a social half hour was spent.

ANGLICAN

ST. JOHN'S CHURCH

Ven. E. C. Blagrave, D.D., Rector.
Rev. E. R. James
Fifth Sunday After Easter.

8.30 a.m.—Holy Communion
11.00 a.m.—Choral Communion. The Rector will Preach.
3.00 p.m.—Sunday School and Bible Classes Closing Meeting of the Men's Class.
7.00 p.m.—Evensong. Rev. E. R. James.

F. G. Mann, Organist and Choirmaster.

ALL SAINTS' CHURCH

Cor. Rubidge and Sherbrooke Sts
Rev. J. D. Paterson, Rector.

11.00 a.m.—Holy Communion. Preacher: Rev. John Blodgett of Wycliffe College.
3.00 p.m.—Miss Dorothy Worboy will Address an Open Meeting of Bible Classes and Sunday School on her Work with the Sunday School-by-Post Mission Van (illustrated by her own Pictures). All welcome.
7.00 p.m.—The Choir will Sing "The Daughter of Jairus."

BROCK STREET ASSEMBLY HALL

(227 Brock Street, near Aylmer)

Christians gathered unto the name of the Lord Jesus Christ. (Matt 18 20)

Lord's Day—
Sunday School ..... 10 a.m.
Sunday School and Bible Class ..... 3 pm
Breaking of the Bread .. 11 a.m
Gospel Preaching ..... 7 p.m
A cordial invitation to all.

SALVATION ARMY

Public Services 11 a.m., 3.15 & 7 p.m
Sunday School 2.15 p.m

All Children Attending No Sunday School, We Have Room For You—All Ages. Babies-in-Arms Class. Mothers, Come with Your Babies.

QUARTERLY MEETING AT THE FREE METHODIST CHURCH

296 Aylmer Street—on Sunday, May 6 with REV. G. F. BALL, District President, in charge.

9.30 A.M.—LOVE FEAST.
11.00 A.M.—PREACHING.
11.45 A.M.—COMMUNION.
7.00 P.M.—PREACHING.

Everybody welcome.
B. G. SUTTON, Pastor.

AUBURN GOSPEL MISSION

SERVICES at 11 a.m. and 7 p.m. In the Evening MISS LAURA M. HARMON, outgoing Missionary to Borneo, East Indies, will Speak. Children's Meeting Wednesday, from 7 to 8 o'clock, followed by Prayer Service. You are welcome to all Services.

ROMAN CATHOLIC

St. Peter's Cathedral

Holy Hour - - 7 to 8 p.m
Masses at 7.30 9.00 and 10.30 a.m

Character must stand behind and support everything, the sermon, poem, picture, play.

PARK STREET BAPTIST

Rev. G. K. TYLER, B. Th., Pastor.

ANNIVERSARY SERVICES

11.00 A.M.—PROF. A. L. McCRIMMON, LL.D., of McMaster University, will Preach.
3.00 P.M. - - BIBLE SCHOOL
7 p.m.—Prof. A. L. McCrimmon, LL.D.
GUEST SOLOIST: MISS JESSIE PATTISON
Special Music and Singing by the Choir.
YOU ARE INVITED TO WORSHIP AT THESE SERVICES.

GOSPEL HALL

(Corner McDonnel and Water Streets)

11.00 A.M. - - - BREAKING OF BREAD
3.00 P.M. - - SUNDAY SCHOOL AND BIBLE CLASS
7.00 P.M. - - - PREACHING OF THE GOSPEL
8.00 P.M. (MONDAY) - - BIBLE READING.
We Give You a Hearty Invitation.

THE UNITED CHURCH OF CANADA
GEORGE STREET CHURCH

REV. J. E. J. MILLYARD, Pastor.
David H. Howat, Organist and Choir Director.
Miss Dorothy Bager, Soloist.
GUEST PREACHER:

REV. R. J. McCORMICK, M.A.

Minister of Zion Tabernacle, Hamilton.

11 a.m.—"The Spirit of Jesus"
7 p.m.—"The Challenge of Our Day"

JUNIOR SCHOOL 11 A.M. SUNDAY SCHOOL 3 P.M.
MID-WEEK SERVICE, WEDNESDAY, 8.00 P.M.

ST. ANDREW'S UNITED CHURCH

Rev. Chas. V. McLean, M.A., Ph.D., Minister.

101st ANNIVERSARY

REV. ROBERT POGUE, B.A.

Guest Preacher — At 11 A.M. AND 7 P.M.

Mrs Ross A Williamson, Soloist.
Mr. Cyril J. Rice Mus.Bac., Choirmaster.
Choir Concert on Monday Evening at 8 o'clock.

TRINITY UNITED CHURCH

REV FRANK M WOOTTON - - - Pastor
Miss Mabel Clarry - - Organist and Choir Director

MORNING SUBJECT:

"Breaking Down Walls"

EVENING SUBJECT:

"A Self-Confessed Failure"

A SUBJECT OF SPECIAL INTEREST TO YOUNG PEOPLE.
Sunday School in Reid Street Hall - 3.00 p.m.
A Cordial Welcome to All.

MARK ST.

"The House of Friendship"
Minister:
Rev. Charles D. Daniel.
Organist and Choirmaster, Harolde Kitney.

11 a.m.—"The Meaning of the Ascension"

3.00 P.M. CHURCH SCHOOL AND BIBLE CLASSES
6.45 P.M. - - YOUR SONG SERVICE
"A Great Delusion of the Devil"

KNOX

REV WM. McDONALD, B.A., B.D., Minister.
Mr. Wm R Potter, Organist.

11 A.M. - - "A SERMON SEQUEL TO THE STORY"
3 P.M. - - - Sunday School and Bible Classes
7 P.M. - - "THE CONSTRAINT OF CHRISTIAN LOVE"
We Welcome Worshippers.

ST. JAMES' United

Rev. A. E. Moorhouse, Minister. Mr. F. Stevens, Organist.

26TH ANNIVERSARY OF THE SUNDAY SCHOOL
HOURS OF SERVICE: 11.00, 3.00, AND 7.00

REV. H. R. PALMER, D.D.

OF PORT HOPE. A BRILLIANT SPEAKER.
MONDAY EVENING, 8 o'clock, in WESLEY HALL—By DR. PALMER: "THE LOYAL NORTH OF IRELAND."
SILVER COLLECTION.

BETHANY GOSPEL TABERNACLE

Christian and Missionary Alliance—Rev. H. P. Browett, Pastor.
10.00 A.M.—SUNDAY SCHOOL.
11 a.m.—Speaker: MATHEW HISCOX.
7 p.m.—OF, FOR, BY, WITH YOUNG PEOPLE

Christian Science Society

PETERBOROUGH
Branch of The Mother Church, The First Church of Christ, Scientist, in Boston, Mass.

SUNDAY SERVICES 11.00 A.M. AND 8.00 P.M.
SUNDAY SCHOOL 9.30 A.M.
Paragon Hall, corner Brock and George Streets
Subject for Sunday, May 6th:

"Everlasting Punishment"

Wednesday Evening Meetings at 8 o'clock—including Testimonials of Healing through Christian Science.

FULL GOSPEL PENTECOSTAL CHURCH

370 Water Street (North of Simcoe)
REV GEORGE A. CHAMBERS, Pastor.

7.00 P.M.—CHRISTIAN WATER BAPTISMAL SERVICE (Illuminated).
11.00 A.M.—COMMUNION: TAKING IN NEW MEMBERS.
9.45 A.M.—SUNDAY SCHOOL. None too old to Learn.
TUESDAY, 8 p.m.—BIBLE STUDY. "SHOULD CHRISTIANS GO TO WAR?"
Bring Your Bibles and Come.

MURRAY STREET BAPTIST

REV. J. B. SUTCLIFFE, M.A., B.D. Minister.

7 p.m.—"Burning Hearts"

MR. SUTCLIFFE WILL SING AT THIS SERVICE.

11 a.m.—Communion.

Mr. Arthur Collison, L.A.M., A.D.C.M., Organist and Choir Director.

Jesus Acclaimed as King — ILLUSTRATED SUNDAY SCHOOL LESSON

Scripture—Matthew 21:1-46.

By the Rev. Alvin E. Bell And Alfred J. Buescher

Jesus had repeatedly refused to allow the people to proclaim him king. But on his last visit to Jerusalem he encouraged them to do so. Seated upon a donkey's colt he headed a procession of Galilean followers waving palms and singing, "Hosanna to the Son of David".

Arriving at the temple he for the second time in his ministry drove from its courts the religious racketeers who were commercialising the religion of the nation. "My house shall be called a house of prayer: but ye make it a den of robbers", he said.

Copyright, 1934, by Central Press Association, Inc.

Next morning as he came to the city he saw a fig tree in full leaf, and, being hungry came to it for fruit. Finding on it nothing but leaves he cursed it for its barrenness as a lesson to his own nation whose religion was all show and no fruit.

In a series of parables Jesus passed judgment upon the wickedness of the nation, likening them to wicked vineyardmen who gave the owner no fruit and even stoned his servants and finally killed his son.

(GOLDEN TEXT—Phil. 2:9)

The Examiner

The Examiner is a Member of the Audit Bureau of Circulation.
The Daily Examiner, published every lawful evening by The Peterborough Examiner, Limited. Office 419 George Street. $6.00 per year Delivered in City. Out-of-town Subscribers by mail, $4.50 per year.
Member: Canadian Press, Limited; Audit Bureau of Circulation; Canadian Daily Newspapers Association.
Member: Ontario Associated Dailies. T. L. Ashton manager. Canada Permanent Building, Toronto.
U.S. Advertising Representatives: Prudden, King & Prudden Inc. Chicago Seattle, San Francisco, Los Angeles, and New York City.
Advertising Rates on Application.
E. M. GLOVER, Managing Director.

'PHONES: Editorial 1601, Business Office 1600. Private Branch Exchange to all Departments.

SATURDAY, MAY 5, 1934

THE "DRYS" GET BUSY.

It is not surprising to find the temperance forces in this district busily engaged in preparations for taking part in the coming election campaign; as a matter of fact, the present activity on their part was inevitable and has been so ever since the two old parties officially adopted sale of beer and wine by-the-glass as their policy.

In short, the temperance sentiment in the province has been deliberately flouted by the Government as a unit and by the Hepburn Liberals, even although a section of the Opposition declined to "acquiesce" and will seek election as "dry" followers of a "wet" leader.

The two old parties by their attitude have practically said to those citizens who are opposed to any freer sale of intoxicants that neither their opinion nor their votes are of any great consequence, and in the face of that situation nothing is left for the thousands who decline to vote for sale by-the-glass, but to make it possible for their views to be expressed on election day, either through the medium of independent dry candidates or by supporting old party standard-bearers who are willing to pledge themselves to the people of the province on the beer question.

It is probable that in more than one riding the decision of the temperance forces will be in favor of the first course on the ground that an independent dry group in the Legislature would carry more weight than a small dry minority of a "wet" party.

UNCLE SAM, SUPER-SPENDER.

So much is heard these days in Canada about government spending and the hugeness of the national debt that it may afford a certain amount of relief to cast a glance outside the boundaries of the Dominion and see how other folks are faring in this respect.

Figures just released at Washington give us a picture of spending and borrowing that show that when it comes to these operations our American cousins are setting a pace that makes us look like novices.

For the past ten months Uncle Sam's Government has been spending at the rate of $14,000 a minute, day and night.

The total for the period has averaged $19,162,392.14 every day of the entire ten months.

And the worst feature of it is, that the revenue has never come close to equalling the expenditure, for the collections have averaged only a little over eight million dollars a day.

In other words, the United States has been getting into the red at the rate of nearly eleven millions every day for the greater part of the past year.

No wonder our friends across the border are asking, "Where are we going?" and no wonder, too, nobody seems to be able to come forward with a satisfactory answer to the question.

These are days of financial worries for all governments, but the United States administration seems to be piling up debt at a dangerous rate.

GOING UP.

There is nothing but good news in the monthly review of business conditions in Canada for March as prepared by Donald M. Marvin, economist of the Royal Bank of Canada.

Business activity throughout Canada continues to expand, Mr. Marvin declares.

March of last year was the low point in the depression, and since then he says recovery has been "rapid, consistent and impressive."

In the past three months car loadings were almost 26 per cent. larger than in the corresponding month of 1933, steel production has doubled, automobile production rose from 13,268 units to 29,655 units, and newsprint made a gain of 42 per cent. over the volume produced in the first quarter of 1933.

The power industry has expanded operations to meet revived industrial demand, and the volume of energy generated has established new records appreciably above the peaks established in 1929.

Gold mining is more prosperous than ever before, and the output of base metals promises to establish new records.

In both the Maritimes and British Columbia there is active demand for more lumber than has been ordered in many years.

A remarkable advance has taken place in security prices, and the advance registered in the price of industrial bonds, according to the report, has been sufficient to warrant the hope that the time is not far off when it should be possible to float new securities to finance the requirements of industry, while the increase in the price of Government bonds has been of such magnitude as to permit refinancing at an appreciable saving in interest charges.

THESE CHANGES SHOULD HELP.

The Ontario Department of Game and Fisheries is to be congratulated upon the new scale of fishing licenses for non-residents, particularly upon the low priced short term license and the family permit system for tourists.

These changes, if properly advertised across the border, should attract a much larger influx of American fishermen than has been noticed here for several summers.

For Americans who are able only to make a brief visit to this province the department has provided a three-day license, costing only $1; a decided improvement over the old system whereby a non-resident angler was charged a license fee of $5.50 whether he intended to fish only half a day or all summer.

This innovation should prove decidedly popular, and perhaps even more so will be the family license which gives our summer visitors a much more favorable "break" than they have hitherto been accorded.

Under the new system an American tourist, his wife and children will all be entitled to fish to their heart's content in Ontario waters upon the payment of $8, which covers the cost of licenses for the whole family for the entire season.

In other years every member of the family who wanted to fish had to pay an individual license of $5.50, which meant that a married couple with five children over the age of twelve were compelled to pay into the Ontario treasury the sizable sum of $38.50 for a privilege that this season will cost but $8.

The whole plan was needlessly expensive and drastic, and it is safe to say the more generous treatment of American tourists now put into effect will materially increase the number of angling visitors.

The changes are decidedly in the right direction, and they should be effectively advertised where publicity will do the most good.

"BEATING THE SLUMP."

At the April meeting of the board of directors of the Canada Cycle and Motor Company, Limited, J. W. Gibson, vice-president, made some interesting comments on how the company had been able to continue its success in spite of the general slump in business conditions. Pursuance over many years of a liberal policy of newspaper advertising was given as an important factor in enabling the company to "beat the slump." In explaining how well his company has weathered the depression, Mr. Gibson stated that many years of newspaper advertising had created in the C.C.M. trade mark an asset worth more than the company's whole plant and equipment.

This is not an isolated instance of how advertising has enabled business concerns to overcome the effects of general depression. There have been many such testimonies in recent months. And they are significant in that they show the extent to which newspaper advertising has helped industries and businesses of all kinds to weather the storm and pass on into the smoother waters of better business. There is a moral in this that should not be overlooked, and it applies to every kind of business which depends for its success on reaching the consuming public.—Oshawa Times.

HOW THEY KILLED HOCKEY IN ITS CRADLE.

So Ottawa is to pass out of professional hockey! It will be as though England gave up cricket. And yet, though there's little profit in saying it, the thing was inevitable. When they took the old Canadian professional league and merged it into another and bigger one that took in United States cities, then hockey, so far as Ottawa was concerned, was condemned. The Journal said so at the time. It might go on—as it has been going on—for a time, but the end was inevitable. This city simply could not compete with New York and Chicago, and Boston and Detroit, which had enormous auditoriums, and big populations from which to draw attendance, and money to buy up the best players. Putting it baldly, Ottawa couldn't compete in "Big Business." Nor could Hamilton.

For that is what hockey became. Instead of a glorious game, with wholesome and friendly rivalry between Canadian cities, and with community pride in the achievements of local players the mainstay of support, what came was a commercial thing in which the element of local enthusiasm was killed, and in which money became the arbiter.

Ottawa citizens, proud of their city's hockey traditions, of the name and fame of the "Silver Seven," of the traditions of the McGees and the Alf Smiths and the Harvey Pulfords, could never work up enthusiasm over a lot of outside players hired to play in the old red, black and white colors against a team from, say, Chicago, the members of which hadn't been born or reared within a thousand miles of Chicago's outskirts. And so with New York and Detroit and Boston. The thing that made hockey was gone.

Twenty years ago a contest between Ottawa and Montreal, or between Ottawa and Canadiens, or perhaps Quebec, with the Vezinas and the Joe Halls and other colorful gladiators in the picture, was an event. There was something about it that was of the very warp and woof of our sporting traditions, something that was in the blood. There was or could be nothing of that kind, nothing of the old pride or the old legends or war-cries, in a spectacle of an Ottawa team that wasn't home-bred playing against a team in the uniform of a foreign city, and playing at a disadvantage because of a matter of hard cash. It was a matter of victory for the side with the biggest bank roll. And the biggest bank roll wasn't in Ottawa, and couldn't be.

Perhaps death of hockey in Ottawa will mean its resurrection—as a Canadian game, confined to Canada. There would be difficulties, undoubtedly—because hockey players can't be blamed for going where they may get the biggest money—but it is hard to think that a truly Canadian hockey league, with the old enthusiasm and friendly rivalry brought back, wouldn't have a chance to succeed. The Journal, for its part, would like to see it tried.—Ottawa Journal.

EDITORIAL NOTES AND COMMENT.

At least we know now that the provincial election will take place "before July," as Premier Henry puts it.

Many hours of work for unemployed men should be provided within the next few weeks, if the citizens generally co-operate in the clean-up campaign.

Kingston's "sea serpent" turns out to have been a water-logged tree trunk. And thus is wasted a story that should have been kept in reserve for the dog days.

Over 13,000 Americans became Canadian citizens last year, according to official returns, doubtless representing the interest on the millions of Canadians who have become citizens of the United States.

Premier Partullo says British Columbia will run her own show if an agreement cannot be reached with the Federal Government. What the Premier really means is that he and the Cabinet will run the show, as the control has passed out of the hands of the Legislature.

Radio is still in its infancy and, as remarked, yowls like it.—St. Catharines Standard.

If we could all do as we please who would wash the dishes?—Kingston Whig-Standard.

Another good picture would be spring and winter arm in arm.—Toronto Telegram.

There is melody in a Hollywood marriage which is too often followed by melancholy.—Sherbrooke Record.

THE OLD HOME TOWN

Registered U. S. Patent Office

By STANLEY

STORM DRIFT

By ETHEL M. DELL

(Continued from yesterday.)

CHAPTER 56

"It's a damned plant!" said Harvey.

"It's nothing of the sort," said Tiggie. "It's genuine."

He sat down heavily and rested his elbows on the wooden table while he wiped his face.

Harvey stood looking down at him with a queer mixture of affection and contempt on his face. "Why didn't you murder him?" he said.

"I did very nearly." Tiggie spoke without raising his eyes. "Joe Penny came in in time to prevent it."

"Confound him!" said Harvey. "He's the most persistently superfluous person I've ever met. Well, what next? Are you going to scrag him in the night, or what?"

"No," said Tiggie; "I've said I'll see him again. I shall probably give him a damn' good hiding before I've done."

"What's the good of that?" said Harvey scathingly. "It'll only make him drive a harder bargain."

"Yes, I know." Tiggie spoke out of the despair of his soul. "He's out for a bargain, too."

"And you let him live!" ejaculated Harvey.

Tiggie raised his head and looked at him. "I suppose you're drunk," he said.

Two pin-points of lights, oddly menacing, filled the places of the pupils in Harvey's eyes. "Thanks for the compliment, I am!" he said. "And I propose to be—for some time to come. Any objection?"

"Oh, none," said Tiggie wearily. "Go to hell your own way! It's all one to me."

"Thanks!" said Harvey again, smoothing his beard. "My ultimate destination may or may not be the inverted fairyland of which you speak, but I am glad to know that you have no serious desire to prevent me accomplishing the journey at my own discretion. My affairs being thus satisfactorily disposed of, I propose to return to yours. Since you have apparently decided to let this unnecessary lump of human matter continue to cumber the earth, may I know what steps, if any, you propose to take for the protection of the unfortunate girl who has placed herself in your care?"

He poured out another drink from a bottle that stood on a tray close by with the words, and held it towards Tiggie who mutely shook his head, when he proceeded to drink it himself almost in the same sweeping gesture.

"I don't know," Tiggie said. "I don't know what I can do—except thrash him every time he tries to come near her."

"Oh, don't be insane!" said Harvey. "That sort of nursery drivel won't get you anywhere. You'll tell me you're going to give her up to him next."

Tiggie leapt to his feet. "Damn you, Harvey!" he said. "You'll get it yourself if you don't look out."

Harvey made him an elaborate bow. "Have I roused the devil at last? Don't let me absorb your energies! Just listen to me! Don't parley any more with that brute! You've done enough of that. Take him for a walk tomorrow—rightto the top of Slimby Point where there's no one to interrupt—and when you've got him there—well, if you can't do better, thrash him—thrash him till he can't crawl. I've got a good thick stick you can have. Do the thing properly, man! Make your mark!"

Tiggie was breathing fast and hard, and again that uncontrollable tremor went through him. "If I only could!" he said. "My stars! If I only could!"

Harvey uttered a laugh that had an impish sound. "Well do it, man! Do it! There's nothing to prevent you. You can verify his credentials afterwards; but this'll give him something to go on with and keep him away from her while you're doing it." He gave Tiggie a sudden critical look. "I suppose you can manage him all right."

Tiggie returned the look with sober scorn. "It's you who are talking drivel now," he said.

"Right!" said Harvey. "It's my privilege sometimes. That'll make a good beginning. He'll be tamer after that. But you'll have to watch out. There's a good spread of muscle there if I know anything about anatomy."

"Muscle!" said Tiggie. He pushed up his sleeve, and with clenched fist slowly doubled his arm.

Harvey laughed again. "I see! That's quite the prettiest part of you if you only knew it. You've got weight too. And so's he, but . . . Well, get down to it! Do your damnedest—and argue afterwards! If you play your cards decently, you ought to get the best of that argument—easily. If you don't—heaven help you, that's all!" He turned once more to the bottle on the tray.

Tiggie stood watching him. "You'll kill yourself, Harvey," he observed after a moment.

"No, I shan't," said Harvey, and drained the glass again. "Not yet, anyway. If I do, it's no great odds to anyone. D'you think Janet would break a single egg over my loss?" Not she!"

"I don't know so much," said Tiggie.

Harvey threw back his head and laughed till his spare figure shook. "She wouldn't. You may take it from me. She'll just go on picking till the last hen ceases to cackle, and then she may—or may not—have time to look round and say 'Poor dear Harvey! I hope they'll give him a bit of canvas and a paint box where he's gone.'"

An echo of the blunt Janet's speech was in his voice, and a shadowy smile touched Tiggie's grim lips. The vision of his sister's homely face with its gray wisps of hair rose before him. "She's a good sort—Janet," he said.

"I've always said so," said Harvey. "Well, get on with it, man! Give him the best you can hand out, and may all the stars fight for you! I suppose we'd better keep an eye on our friend tonight and see he doesn't go raising hell at the cottage."

"If he did that," said Tiggie with a deep breath, "I believe I should kill him!"

"That's right!" said Harvey approvingly. "You're coming on."

"But he won't do that," said Tiggie, calming down again. "He won't do anything in a hurry. It'd spoil his game."

"Oh, don't you be too sure!" said Harvey. "But don't worry. I'll keep watch tonight. It'll give me something to do. You have a good rest and get into punching trim for tomorrow!"

"Aren't you going to bed tonight?" said Tiggie.

The artist's fiery eyes glanced over him like a flashing weapon. "Don't you be so personal!" he said. "I never go to bed unless I'm sleepy. What's the use?"

Tiggie took the hint. What was the use of arguing with a man who was obviously in an abnormal state of mind? Had he not been so heavily burdened himself, he would have been seriously uneasy regarding Harvey. As it was, he had no room left for further anxiety. Harvey must go his own mad way, as he had doubtless gone on previous occasions with no very disastrous results. He was probably shortening his life by his excesses, but that again was his own affair. He was not a man to live and die in the ordinary way. As to stopping him, it would obviously be a waste of time to attempt it.

He knew very well that there was no sleep in store for him either that night. The bitter problem had to be faced and there was no evading it. In the first place he could not hope to keep it from Viola, whether Norman's claims were substantiated or not. She was bound to know all that he knew. To conceal it from her for any length of time was not possible, and the large honesty of his nature would not have permitted it even had it been. No, she must know the truth as far as he himself knew it.

If her marriage with Norman was valid, and there was very little doubt in his mind on this point, then there could be only one course to follow. For he would never give her up. Norman must be compelled to set her free. But by what means this could be accomplished was a matter yet to be determined. The man was obviously willing to be bought, but what was his price? Tiggie was not rich. He had a little money of his own besides his pay, and this might suffice. He did not know. Divorce proceedings had never interested him. The possibility that he himself might ever be involved in anything of the sort had never crossed his mind. But now he faced it. Nothing short of divorce could be contemplated, and that would mean—what? The sacrifice of his profession in all probability, but the safeguarding of Viola for all time. After all, did anything else matter but that?

He awoke to the fact that Harvey was pouring himself out another drink, and a sudden revulsion of feeling came upon him, making him recoil in sheer disgust. For the first time he found the artist's presence intolerable.

"Well, I'm going," he said, and turned to the door.

"That's right," Harvey called after him. "Have a good night!"

"A good night! Ye gods!" said Tiggie as he went heavily away.

(To be continued)

NEWS OF OUR OWN VILLAGE

Geo. Henry, premier of this fair province, is going to be a visitor in our midst next Thurs. afternoon, George being slated to speak a pleec at the Tory convention on that date. Art Meighen aint likely to accompany him, your scribe gleans.

A May Day meeting was held on the village Market Square last Tues. nite, but didn't produce no fireworks, and no tear gas bombs nor riot squads was needed to keep law and order at the same, we note, approvingly.

Trout fishing begun in these parts on Tues. last, but the boys aint been having no great amt. of luck as yet. Mebbe the fish aint recovered from the frost bites they got last winter, lads, say we, helpfully.

Sid Mitchell of the staff of this great family journal started the straw hat season here during the heat wave the middle of this week, but Sid don't seem to have the same success in starting fashions as the Prince of Wales, his being about the only straw kelly seen up to the present writing.

A warm spell snuck in on the village this week, to the approval of all and sundry, folks being seen out in the open air for the first time since they started hibernating last Sept. or thereabouts.

K. Lee's ball club has started getting out the kinks and they hope to be hot for May 24th when the lads from Kingston, east of here, will be pleasant visitors in our midst. Let's hope the boys will start hitting the old apple early and keep it up all season.

The sucker season is on in the cricks and such. This aint got nothing to do with the stock market, your scribe hastens to inject, suckers being took the year round in the same.

The "dry" of this neighborhood has been holding meetings and it looks like they was trouble ahead for some of the politicians if the boys don't promise another vote on the beer bill. More of this anon, likely.

—F. D. C.

A Thought

MAKING 'EM LIKE IT!

A preacher on looking up from his sermon he was reading was horrified to see his young son in the gallery pelting the congregation below with chestnuts. Before he could get out a word of reproof, his young hopeful cried out: "You 'tend to your preachin', daddy; I'll keep 'em awake."

One-Minute Pulpit

The Lord looked down from heaven upon the children of men to see if there was any that did understand, and seek God.—Psalm 14:2.

Foreign Affairs

The American People Are Taking Stock of the Actual Conditions That Still Prevail.

(By H. W. L. MAHOOD)

THE UNITED STATES

Many people are asking when will the depression come to an end. This question is a reminder. One of the active Bishops of the Methodist Episcopal Church tells a story on himself. The Bishop mentioned here is noted for his ability and remarkable common sense. When he was a pastor in a small hamlet in the Wyoming Conference he sent his son with the itinerant horse and buggy to a nearby town for the mail. A thunder storm broke before the son returned home. He was soaked. The father looked at the rain drenched boy and said: Why didn't you drive under cover until the storm was over? The answer was shot back, "I didn't know it was going to stop." The disgusted father retorted, "You young fool, it always has."

The boy has grown up and has surpassed any dream the father ever had for his boy. This preacher is one of the notable clergymen of the United States. That rebuke of the father over sixty years ago was used effectively in a recent conference. The son was delivering an address on the depression and used the incident to describe the attitude of many persons who are living as if no recovery would ever come. "I didn't know it was going to stop."

The depression in business, and industry, and economics is not as serious as the depression in the church. A recently returned missionary from India writes, "How spiritually dead he has found the church in his native land. Many preachers are delivering formal, inconsequential, lifeless literary productions which they call sermons. These sermons have no burning in them, no cleansing fire, no food for depleted souls, no stirring passion that helps men and women into a firm resolution to break from sin and sinful association and declare for Christ."

The deadening effect of the post war prosperity has blinded many a man to the import of Jesus Christ to this age. It has made deaf the ear of the Church to the Voice. There seems to be no place in the church where the Spirit of God can break through.

Take this into your reckoning. For year after year God has been supplying the Americans with an abundance of food, wheat, corn, meat and milk to feed the millions who appeal for food, and with cotton for clothing. The United States has paid more than $64,000,000 to reduce the crop of wheat, and finds that after all the millions of the people's money have been spent in order to raise the price of the flour, the plan has failed. He who gives the sunshine and the rain nourishes a larger crop per acre, overcoming the effect of acreage reduction and making the futility of man's own plans most evident. As this fact stands out indisputably it ought to lead the N.R.A. officials to listen humbly to hear what God is trying to say. While all this may be true and imperative, it is in the church the opportunity ought to be given the Spirit of God to break through with the message needed. For this the whole world is eager. When given the people will recognize its fitness.

A few months ago the former Democratic National Committee chairman the Hon. Vance McCormick of Pennsylvania said: It is written across the wheat and cotton fields of America, "God is trying to speak to His people. He would tell us that the material things which have so absorbed our attention since the war are not the real things of living."

Some very definite things can now be said about the working of the N.R.A. It has helped some, mostly the larger industrialists. But it has harmed the smaller manufacturers in the villages and towns. These have not had the the capital for mass production. Mass production can control the competitive market.

The costs of living in the smaller communities are less than in the great city centers. But the difference is not sufficient to enable the smaller manufacturer to compete with the moneyed industries. The little man has not been helped as has the big man.

The condition of all industrial plants has lifted up into the light the fact that a certain degree of planned industrial life is essential. While this cannot be denied it must be accomplished in such a manner in a Democracy as not to interfere with individual initiative and resourcefulness.

What's in The NAME

of Canadian Cities and Towns?

By FRANK H. WILLIAMS

KINGSTON, ONTARIO

The city, situated at the foot of Lake Ontario, at the source of the St. Lawrence River, and at the foot of the Rideau Canal, is one of several towns, villages and cities scattered over the world to bear this ancient title.

But it is significant that the most important city in Canada bearing the name, should have been selected as the site for the first parliament of Canada. On one of its streets may be seen to this day the house in which the first parliament of Canada was held.

The city, which yields only to Quebec in the importance of its historic background, originally was named King's Town, but through the years the two words were contracted into one.

Voice of the People

Letters to be printed in the Voice of the People column must be received at The Examiner Office by 5 p.m. on the day before insertion. All letters must be signed by the writer, although a pen-name may be used when inserting non-controversial subject matter. Letters over 400 words will be cut down at discretion of the editor.

THANKFUL TO Y.M.C.A.

To the Editor of The Examiner,

Dear Sir,—Being a returned man and after having been in the hospital for some time I came to Peterborough with only thirty cents. I went to the Y.M.C.A. for a bed. There I told the secretary it was all I had. He told me to put in in my pocket and gave me a good room which I was very thankful for.

Yours sincerely,
Transient Veteran.

GRATEFUL TO RED CROSS

Dear Mr. Editor:

Would you please allow me to express my views in sincere gratitude towards the Red Cross Society.

It is my sincere wish to also thank the kind-hearted people who are donating money into the fund in order to keep the association in a position to carry on the good work.

As one who has benefitted by the services of the Visiting Housekeeper, Mrs. Poole, I desire on behalf of my wife and family to express our appreciation of the very fine service rendered during my wife's recent illness.

The Red Cross Housekeeper is sure a boon to the poor person on relief. The City of Peterborough could surely do with four more like her. She herself is so apt and skilled in her work about the house and so kind and gentle with the children that it is with the greatest respect that I wish to tender her and the Red Cross Association and also the good-hearted people for the help and kindness which we have received.

I think it is unfortunate that many of the unemployed fail to appreciate the service which the Red Cross Society is rendering through the work of the Visiting Housekeeper, Mrs. Poole.

J. F. Chase,
67 Park St. South.

TRENT RIVER.

The cheese factory opened Thursday morning, with Mr. George Brooks in charge.

The Seymour West Women's Institute meet Thursday, May 10th, at the home of Mrs. John Locke. This is the annual meeting, when election of officers will be held, also the program for the coming year will be arranged.

Trent River Women's Institute will meet Thursday, May 10th, at the home of Mrs. John JoJhnston, Havelock Road. The roll call will be the paying of dues and election of officers will be held.

Mr. and Mrs. R. W. Umphrey and son Jimmie were visitors on Thursday with Mr. and Mrs. J. Isaac Free and family of West Seymour.

New World DICTIONARY Based on the Original Webster

COUPON

Clip 3 Coupons

on consecutive days and present or mail same to this paper with 98c

This new high class up-to-date Dictionary is far in advance of any similar volume heretofore distributed by newspapers. Larger page, more words to page, more pages and contains many thousands more words, many new words not published in any other Dictionary. Unquestioned for Scholarship. Durably bound in dark green textile leather, gold stamping.

Special—To get it bound in enhanced art cover, maroon and old gold, with full gold edge and thumb indexed, send $1.89 extra.

NAME 11

ADDRESS .....

FINANCIAL AND MINING REVIEWS

MARKET QUOTATIONS

QUOTATIONS COMPLETE TO CLOSING TIME

Toronto Stocks
BIGGAR & CRAWFORD

	High	Low	Close
Abitibi	175-196	..	..
Con. Bakeries	9¾	..	..
Br Am Oil	15	14⅞	14⅞
Bell Tel	119½	..	..
Burt F N	33	32½	32½
Brazilian	10¾	10⅝	10⅝
B.C. Power A	29	..	..
Can Cement	8⅛	8	8
C.P.R.	16⅜	16⅜	16⅜
Can. Dredge	23b	..	..
Can Car & F	7	7	7
Can. Canners	7¼-7½	..	..
Can. Oil	13¼	..	..
Can. Malt	33¼	33½	32½
Can. Malt	33¼	32½	32½
Cockshutt	7⅝	7½	7½
Dom. Bridge	34½	34¼	34¼
Dis. Seagram	17½	17	17
Dom. Stores	20½-21	..	..
Ford A	22⅞	22½	22½
C.G.E.	140b	..	..
Gypsum L & A	6¾	6⅝	6⅝
Con. Gas	179	..	..
Goodyear	120	..	..
Walker G & W	35½	33	33½
Int. Nickel	2810	2775	2790
Ind. Alcohol	12	11½	11½
Imp. Oil	15	14¾	14¾
Con. Smelt	158	150	150
Laura S.	50	..	..
Loblaw "A"	17½	17¼	17¼
Mon. L. H. & P.	38¼	..	..
McC. Frontenac	13⅞	13½	13½
Massey-Harris	5½	5¼	5⅜
Moore Corp.	16½	16½	16½
Page Hersey	60¼	60	60
Pressed Metals	17	17	17
Int. Pete	27	26¾	26¾
St. Steel	6⅜	..	..
Serv. Stations	8⅛	..	..
Sup. Petro	25½	..	..
Stand. Paving	3¼	3⅛	3⅛
Wineries	7⅜	7⅜	7⅜
Weston's Ltd.	37½	..	..
Steel of Can	36	36	36

Grain Quotations
LEEMING AND LEEMING
Phones 2786 and 2787

CHICAGO.	July	Sept.	May
High	79¾	80¼	79¾
Low	76⅞	78	79
Close	79¾	80¼	79¾

WINNIPEG.	July	Oct.	May
High	67½	68¾	66¾
Low	66¾	68⅛	66
Close	67⅛	68⅞	66¾

LIVERPOOL CABLES.
Dhe—Chicago ⅝ to ⅝ higher; Winnipeg ⅝ to 1 higher.
Open—¼ higher.
Close—Unchanged to ⅛ higher.

New York Stocks
BIGGAR & CRAWFORD

	High	Low	Close
Atchison	64⅝	62⅝	62⅞
Auburn Auto	42	39½	40
Allied Chem	145½	144½	145½
Amer Can	99⅜	98⅛	98⅛
Am Smelting	40½	39⅛	39½
Am Rad & S S	14⅜	14¼	14⅜
Am & For Pow	8⅞	8¼	8⅜
Am Tel & Tel	112	110	110⅜
Am Roll Mills	22⅛	21¼	21¼
Anaconda Copper	15⅜	15¼	15¼
Baldwin Ohio	27	25½	26½
Baldwin Loco	12¼	11⅞	11⅞
Bordens	24½	23⅞	23⅞
Byers A M	24	....	....
Bendix Avn	16⅜	16⅛	16½
Beth Steel	37⅞	36½	37
Brigs	17¼	17⅛	17⅛
Canada Dry	24⅜	23¼	23¼
Can Pacific	16⅜	16½	16⅜
Case J I	59⅜	55¼	55¼
Chrysler	46⅜	45	45
Columbus Gas	13⅜	12½	12⅜
Coca Cola	118½	117¼	117¼
Cons Gas	33⅜	33	33
Com Solvents	24¼	23½	23⅜
Dupont	90⅜	88⅜	88⅜
Erie	19	....	....
Elec Bond & sh	14⅜	14	14
Elec Pwr & Light	6⅛	5⅝	5⅝
Elec Auto L	23⅜	22⅜	22⅜
Freeport Texas	42⅞	41⅜	41⅜
Fox Film	15¼	155⅝	15⅝
Gen Electric	21⅝	20⅝	20⅞
Gen Motors	36	34⅜	34⅜
Gillette Saf Raz	11	10⅜	10⅜
Goodyear	34	33½	33½
Hudson Motors	16	15¼	15⅜
Int Harvester	38⅛	37¼	37½
Inter. Nickel	28⅛	26⅜	27⅜
In. Tel. & Tel.	13⅜	13	13
Johns-Manville	52½	51	51
Liquid Carb.	30⅜	30¼	30¼
Mont. Ward	27⅞	26½	26½
Nash Motors	20¼	19⅛	19¼
N. Y. Central	30½	28⅜	29
Nat. Biscuit	39½	39	39
North American	17⅜	16½	16¼
Phillips Pete	19¼	18⅝	18⅜
Pack. Motors	4⅜	4½	4½
Penn. Ry.	32⅛	31⅜	31½
Pub. Serv. N.J.	36	35¼	35¼
Radio Corp	8¼	7⅜	7⅞
Radio-Keith	3¼	..	..
Sears Roebuck	45½	44⅛	44⅛
Sim. Bed Co.	18¼	17⅜	17⅜
Stand. Brands	20⅜	20¼	20¼

Toronto Mining
WATSON, WALLACE AND CO.

	High	Low	Close
Acme Oil	27	26	26
Ajax Oil	114	112	114
Algoma	16	15¾	15¾
Amity	2¾	2½	2¾
Bagamac	25	23	23
Base Metals	153	151	152
Barry-Holling	15½	15	15
Bobjo	49	46	46
Braylorne	1410	..	..
Bear	42	40	42
Bunker Hill	3½	3	3⅛
Brownlee	4½	4	4¼
Canadian K.	9½	8½	8½
Chem. Re.	210	205	207
Cent. Patricia	69	66	68
Cent. Manitoba	10-11½	..	..
Coast Copper	460	..	..
Cassels-Tre.	57	56	56
Dalhousie Oil	45	42	42
Dome	3675	..	..
Dom. Explorers	4¼	4⅛	4¼
Eldorado	295	280	280
Falconbridge	380	375	380
Federal Kirk.	6	..	..
Hollinger	1575	1550	1560
Home Oil	155	..	..
Howey	1285-1325	..	..
Int. Nickel	2800	2780	2790
Kirk. Hudson	70 asked		
Kirk. Lake	54½	53	54
Kirk. Townsite	29-30	..	..
Gunnar	165	155	160
Little Long L.	460	450	460
Bradian	275	..	..
Green St.	83½	80	80
Columario	30	..	..
BRX	123	115	115
Read Authier	97	92	92¼
Parkhill	68	66	67
Harker	12	12	12½
Lebel Oro	18½	17½	18¼
Lakeshore	4950	..	..
Lee Gold	13	..	..
McIntyre	4500	4450	4450
Macassa	273	260	260
Maple Leaf	69	65	66
Malartic	61½	..	..
Mining Corp.	190-195	..	..
Malrobic	5½	5	5½
Moffat-Hall	6	5¾	6
McMillan	67	65	66
Mc-Vittie-Grah.	74	73	73
McWatters	44	43	44
McKenzie	132	..	..
Noranda	3076	3075	3075
North. Canada	32	31	32
Nipissing	235	..	..
Nordon	13	12	12
Pend Oreille	93-98	..	..
Pioneer	1316	1275	1275
Premier	130	125	125
Reno Gold	93	92	92
Ribago	1¼-1½	..	..
Sherrit-Gordon	113	111	11
Siscoe	217	212	212
San Antonio	390	380	385
Sudbury Basin	185	178	181
St. Anthony	56	52	54
Sylvanite	254	243	243
Teck Hughes	610	605	605
Towagamac	60	57	57
Thompson Cad.	46	46	46
Ventures	93¼	92	92
Waite-Amulet	127	..	..
Wayside	41½	40	40¼
Wright Harg.	395	380	390
Wainwright	72	70	72
White Eagle	34	33	33

UNLISTED

Bathurst	4½-5½
Beattie	120-123
McLeod Cockshutt	40-42
Pickle Crow	67-74
Red Lake Gold Shore	39-42
Smelter Gold	29-30½
Toburn	148-155
Young Davidson, asked	37
Gt. Bear Dev.	34-36

BOND LIST
WATSON, WALLACE & CO.

DOMINION OF CANADA.

1936	105-105⅝
1937	110 -110¼
1937	109⅝-110⅛
1941	107¾-108⅛
1952	101⅜-102¼
1956	104⅝-105

PROVINCE OF ONTARIO.

1948	109⅛-109⅝

Maidstone, England, has voted to open public parks from 2 o'clock Sunday afternoons for tennis, bowls and miniature golf.

Stand. Gas & El.	11	10	10
St. Oil of N.J.	44⅝	43¾	43⅞
Soconol-Vac.	16⅛	15⅝	15⅝
Studebaker	5¼	5	5⅛
Stewart-Warn	8⅛	8	8
South. Pacific	24⅜	23½	23⅝
Texas Corp.	25⅞	25	25
Timken Roll B.	32⅛	31½	31½
Tex. Gulf Sulph.	34¼	34	34¼
Union Pacific	128⅜	128½	128½
Union Carb.	43⅝	42¼	42⅛
United Corp.	5½	..	..
U. S. Rubber	22¼	21⅛	21¾
U. S. Steel	47	45¼	45⅝
Vanadium Corp.	23⅝	22¼	22¼
Westinghouse	37½	36	36⅛
Warner Bros.	6⅞	6½	6½
Yellow Cab	5¼	5⅛	5⅛
Woolworth	51¼	49⅞	50⅛
Nat. Distilleries	28	26½	26⅝

TELEPHONE 2786 or 2787
We invite you to make use of our board room facilities.
PRIVATE WIRE TO LEADING EXCHANGES
HIGH SPEED TICKER SERVICE
Leeming & Leeming
STOCK BROKERS
Cor. George & Hunter St. Peterborough, Ont.

6d-17,24,31,Ap,7,14,21,28,5-4433

MINING PROSPECTS SWARM SCHREIBER-JACKFISH AREA

North Shore Gold Mines Limited Among Most Promising Properties in North-west Ontario—High Values Received on Properties of Company.

(Fort William Times-Journal.)

In common with numerous north-western Ontario gold fields, the Schreiber-Jackfish area, east of the lakehead on the mai nline of the Canadian Pacific Railway, is this season experiencing exceptional activity. Possibly like other areas, this field had only to get aggressive leadership to lift it into the active class, and in the case of the immediate Schreiber area this is being supplied by North Shores Gold Mines, Ltd.

Preparations for mill installation on the North Shores follows a conservative program that has been unser way for the past couple of years in which time the property of the company, formerly known as the McKellar-Longworth, has shown definite mine possibility.

With this advance, attention has been drawn to other parts of the field, and in the past few days it has been announced that another property — the Dwyer-McPhee, will also be the scene of immediate development, pointed toward the installation of a small mill on the property as well, in the course of the next few months.

In Jackfish Area.

Meantime, in the neighboring Jackfish area, the work of the Siville-Ferrier Syndicate on one of the oldest mining locations in the Lake Superior region, has been the locale of active prospecting, resulting in the exposure of very favorable conditions and much promise. On the Longworth-Greer claims in the same general area discoveries of the past season have attracted attention, and this prospect will also get further development.

Mining men throughout Ontario have been watching the North Shores Gold Mines, limited, effort, with a great deal of interest, for it provides an example that might well be followed by other properties of similar characteristics which are found in various fields in Northwestern Ontario. Before embarking on costly plant installation and mill plans, the North Shore organization made a thorough test of the property by the medium of ore shipments to eastern smelters.

Results Obtained

The results as secured from each individual car were as follows, the lowest grade ore having been mined near the surface:

Destination.	Weight tons.	Value per ton (without prem.)	Value with gold at $32
Noranda	25.91	$ 49.71	$ 76.96
Int. Nickel	31.888	83.41	129.13
Int. Nickel	30.36	212.47	326.94
Int. Nickel	30.238	97.94	151.61
Int. Nickel	30.963	24.44	37.84

The McKellor-Longworth property was discovered in 1898 and patented in 1903, according to Ontario Department of Mines reports, and since that time has had varying fortunes, having one been the subject of company formation as Schrieber Gold Mines, Ltd. A couple of years ago the property was acquired by Robert N. Palmer, of Scranton, Penn., who instituted an exploration program that has brought outstanding results.

Aided by proximity of the C.P.R. main line, only three miles distant, the property was pointed toward ore shipments, as a means of testing the average run of values, and also obtaining the resultant revenue to assist in continued development.

Test Shipment

More recently a test shipment was made to the Kennedy-Nutt mill plant a Owen Sound for mill test purposes, and this is new reported to have returned $90.05 per ton on straight mill run test of 20.63 tons.

On the basis of such returns North Shores Gold Mines, Ltd., was formed and preparations made for development on an enlarged scale with the idea of putting ore in sight for a mill which will be installed this spring or early summer.

Several veins have been located on the property, but so far work has been concentrated on only three: the No. 1, 2, and 11. The No. 2 vein has been followed for a distance of 1,000 feet, and its full length has not been determined owing to heavy overburden. The No. 2 vein was first discovered on the west side of a syenite ridge, and from the foot of he ridge a shaft was sunk 18 feet and a drill driven eastward in the ore into the hillside for a distance of more than 150 feet. Assays from samples in the adit gave values reported as $82.50 per ton over a vein width of 8.65 ins.

Ore mined from the upper right part of the stope and ore on surface over the adit averaged $17 per ton, and was of much lower grade than that obtained in underground work, officials state.

Second Ore Body

The extension of the number two vein has proved up a second ore body of commercial ore to the east. This is wider and richer than ore on surface near the west shoot. The No. 1 vein has been exposed for 200 feet by surface trenching, but the entire length has not been determined. An adit has been driven on this vein for 140 feet and samples gave assays of from $1 to $61 over narrow width. No. 11 vein parallels Nos. 1 and 2, and has been traced for a length of 250 feet by trenching. Bulk samples taken from this vein gave assays of $8.40 to $35.20 per ton.

At present North Shore Gold Mines Ltd., has definite possibilities of profitable operation on a modest scale, and from the type of ore that has been developed so far the grade may be expected to be rich. By proceeding along the lines laid out, it will be possible to secure revenue from the operation of the 25 ton mill which it is proposed to instal: carry on development, and the latter work may conceivably enlarge the enterprise to much greated stature than at present indicated. At any rate, the work has shown the way for ohers in the vicinity, and has in no small measure revived the hopes for the immediate area.

Northeast of Schreiber

A deal of a few days ago with a Toronto house, H. Don Miller and company, will bring development to one of the better known gold prospects to the northeast of Schreiber. This is the Dwyer-McPhee group, and is located about 3½ miles from the railway town. The property has been characterized by the exposure of high grade ore in several places, and sampling some time ago by the late Dr. J. Mackintosh Bell revealed an assay sheet that is distinctly encouraging to the hope that a mining operation may be based on the present showings.

The program outlined for the Dwyer-McPhee contemplates diamond drilling on the No. 1 vein. An adit will be driven on the No. 2 vein for possibly 360 feet, and the work is expected to provide "backs" to the ore in the adit which will represent a substantial tonnage. This ore wil be used to feed a 25-ton mill which it is planned to install on the claims.

The possibility is by no means remote that in the two operations named, Schreiber may this year sport two gold producing mines. True, they may be small mines compared with the giants of other fields.

But production is the main thing, and if this can be achieved in this field after the many years it has been idle, the results will stiffen the backbone of the local mining fraternity and renew prospecting effort which may bring to light yet other properties of promise.

Early Discovery

In the Jackfish area, another of those romantic touches is given to the work of the Siville-Ferrier syndicate, since the exploration of this syndicate is on some of the earliest ground staked along Lake Superior. This was known as the Elgin mine, and in the old days a tunnel was driven which revealed some high grade gold and silver ore, according to musty records of the Ontario department of mines.

However, the present instance, the Siville-Ferrier Syndicate has disregarded the old work, which was, indeed, rather extensive, but the present explorers decided to look afield for other showings. They have been successful to the extent that a new mineral zone has been opened up which is declared to have a width of 150 feet, and length of some 2,000 feet as traced. The work has been under way for some months, and while winter operations were necessarily on a reduced scale, it is proposed to resume very active development with the disappearance of the snow.

Field Information

Field information is to the effect that results here and at the Longworth-Greer have induced renewed interest on the part of outsiders, and that with many new claims taken up there is assurance of a busy season. This will embrace the territory round about Schreiber and Jackfish and northward toward Long Lac.

While the writer of this article does not presume to suggest any definite geological relationship between Long Lac, Little Long Lac and the areas to the westward of these points, one cannot overlook the evidence of the map. After all, under the current urge for gold, areas that have long been forgotten, or possibly never touched, by prospectors are getting a real combing. A line drawn directly north of Jackfish and projected for a little over fifty miles will actually bisect Little Long Lac. The distance is less than the distance from Long Lac to Beardmore by many miles.

ESCAPED YOUTH TAKEN

TORONTO, May 5 (CP)—Robert Fagan, 17, who escaped from custody at Barrie last night, was captured to-day by Toronto detectives. He had been sentenced in Toronto Wednesday to six months imprisonment for a series of "flim-flam" thefts. While in charge of an officer of the Barrie force, Fagan asked permission to go to the washroom and leaped 15 feet from a window to the ground to escape.

$34.76 GOLD AT LONDON

MONTREAL, May 5. (CP)—Bar gold in London up four cents at $34.76 an ounce in Canadian funds: 136s 2d in British funds. The fixed $35 Washington price amounted to $34.92 in Canadian.

Circuit Leaders

Home runs yesterday.—Ruth, Yankees, 1; Harris, Senators, 1; Medwick, Cardinals, 1; Hurst, Phillies, 1; Cuccinello, Dodgers, 1; Jordon, Braves, 1; Camilli, Cubs, 1.

The leaders.—Klein, Cubs, 6; Ott, Giants, 6; Hartnett, Cubs, 5; Medwick, Cardinals, 5; Foxx, Athletics, 4; Benura, White Sox, 4; Allen, Phillies, 4.

League totals—National, 80; American, 60; total, 140.

Livestock-Produce Quotations

FRUITS AND VEGETABLES.

TORONTO, May 5 (C.P.). — Wholesale prices on fruit and vegetables as supplied by White and Co., were reported unchanged today.

TORONTO CHEESE.

TORONTO, May 5 (C.P.). — The Toronto wholesale cheese market continued weak to-day, with dealers buying large colored paraffined and government grades at 10¼c to 10½c.

Wholesalers offered cheese to retailers at the following prices: New—Large, 11¼c; twins, 11¾c; triplets, 12c. Medium. — Large 15½c; twins, 15¾c; triplets, 16c. Old—Large 17½c; twins 17¾c; triplets, 18c.

TORONTO PRODUCE

TORONTO, May 5 (C.P.) — Wholesale prices on produce delivered at Toronto, as supplied by the United Farmers Co-operative Co., here to-day were:

Eggs—Grade A-large, doz., 17c; grade A-medium, 15c; grade "C" 14c.

Churning Cream — No. 1, lb., 22c; No. 2, 20c. Butter—No. 1 solids, 20c; No. 2, 19½c.

Ontario Cobbler potatoes, bag, 90 cents.

Market Closing On All Exchanges

WALL STREET

NEW YORK, May 5.—(AP)—Stocks, led by the alcohols and some of the farm group, suffered relatively severe declines today. Losses of one to around four points were recorded in a selling rush that put the ticker tape several minutes in arrears during the second hour. There were some mild recoveries just before the finish, but the close was heavy. Transfers approximated 875,000 shares.

TORONTO MINES

TORONTO, May 5 (CP)—Mild weakness developed in the cheaper gold issues in the final session of the week on the Toronto Stock Exchange, while the senior golds were quiet and steady, base metals and silvers were generally firm in slow action.

Sylvanite came out in volume, and the price drifted down to $2.69, off 4 cents, while Maple Leaf weakened a cent or two, also on good volume. Siscoe, San Antonio, Ventures, McVittie, Macassa were all off 1 to 3 cents. There were only a few sales in high priced issues.

Sudbury Basin was again actively taken and the price edged up 6 cents to $1.85. Sherritt also firmed a cent and other issues of the group including Hudson Bay and Base Metals Corporation slipped lightly. Noranda was inactive.

TORONTO INDUSTRIALS

TORONTO, May 5. —(CP)—Consolidated Smelters was hammered for a nine-point loss on the Industrial section of the Toronto Stock Exchange today. The general board was barely steady, a narrow margin of losses over gains showing at the close. Walkers common and Distillers Seagrams were again offered in heavy volume at fractionally lower prices. Distillers dropped ¼ and Walkers ⅝. Canadian Industrial Alcohol was unchanged at 11½.

Volume was fair in the oils and gains were held for International Pete and Imperial Oil. Dominion and Imperial banks dropped 1 to 2 points and Canada Permanent advanced 3 to 128.

MRS. W. H. BOLTON DIES

PORTLAND, Ont., May 5.—(CP)—Emily Priscilla, wife of William H. Bolton and daughter of the late Richard Blake, Brockville, is dead today at her home at Portland in her 74th year.

She is survived by her husband, three daughters, Mrs. Lyons, wife of Rt. Rev. Dr. Lyons, of Kingston, Bishop of the diocese of Ontario, Mrs. Guy L. Walker, Detroit, and Miss Hilda, Portland; and one son, L. L. Bolton, assistant deputy minister of the Department of Mines, Ottawa.

GROUP TO UNITE

CHATHAM, Ont., May 5.—(CP)—The United Workers and Unemployed Association of Chatham have arranged for affiliation with the Ontario Workers' Federation. At a meeting of 250 persons here last night the first steps toward the affiliation were completed and another resolution passed protested against the treatment accorded strikers at Kitchener.

FOUR TORNADOES HIT OKLAHOMA.

TUSLA, Okla.— Four tornadoes twisting over Oklahoma within 24 hours, left four persons dead today, but spared several school children in their path.

GRIMSBY TOWN PRESTON TEAM WIN PROMOTION

(Continued from Page 1)

Teams relegated are: Newcastle United and Sheffield United from the First to the Second; Lincoln City and Millwall from the Second to the Third.

The battle for promotion from the Second Division along with Grimsby Town, who long ago made sure of getting one of the two brackets, was carried right to the last fixtures. Preston and Bolton started the day in a deadlock with Brentford only a point back. The issue was decided when Preston beat Southampton 1-0, while Bolton were being held to a 2-2 tie by the tail-end Lincoln City, already doomed to relegation. Brentford beat Bury 2-1, but the victory came too late.

Huddersfield Close Second.

Huddersfield finished a close second to Arsenal in the championship race. Tottenham Hotspurs, who finished their season a week ago, are in third place, a great showing for a club that did its playing in the Second Division last season. Manchester City, the cup finalists, beat the Wolves 4-0 to finish in a tie for fourth place with Derby County, but the latter got the call on goal average.

LONDON, May 5.—(CP Cable)—Closing games in the English Football League today resulted as follows:

Division 1.

Arsenal 2, Sheffield United 0.
Birmingham 1, Huddersfield Town 3.
Derby County-Sunderland played previously.
Everton 2, Aston Villa 2.
Leeds United 3, Chelsea 1.
Manchester City 4, Wolverhampton Wanderers 0.
Middlesbrough 4, Leicester City 1.
Sheffield Wednesday 2, Stoke City 2.
West Bromwich Albion 2, Portsmouth 1.

Division 2.

Blackpool 1, Bradford 1.
Bradford City 2, Grimsby Town 1.
Bury 1, Brentford 2.
Fulham 1, Oldham Athletic 2.
Hull City 0, Burnley 1.
Lincoln City 3, Bolton Wanderers 2.
Millwall 0, Manchester United 2.
Notts County 1, West Ham United 2.
Port Vale 3, Nottingham Forest 1.
Southampton 0, Preston North End 1.
Swansea Town 2, Plymouth Argyle 1.

Division 3—Southern.

Aldershot 3, Charlton Athletic 2.
Bristol City 5, Southend United 1.
Clapton Orient 0, Coventry City 0.
Luton Town 2, Bournemouth 0.
Newpot County 1, Crystal Palace 0.
Norwich City 0, Bristol Rovers 0.
Queen's Park Ranger 5, Gillingham 0.
Swindon Town 3, Reading 1.
Torquay United 0, Exeter City 2.

Division 3—Northern.

Barow Twelve 0, Gateshead 1.
Carlisle Unitde 3, Accrington Stanley 0.
Chester 1, Southport 0.
Crewe Alexandra 3, Tranmere Rovers 1.
Doncaster Rovers 3, Darlington 2.
Halifax Town 4, Rochdale 2.
New Brighton 0, Barnsley 1.
Rotherham United 1, Mansfield Town 2.
Stockport County 0, Chesterfield 0.
Walsall 5, Hartlepools United 0.
York City 2, Wrexham 4.

Irish League

BELFAST, May 5.—(C. P. Cable) —The Irish soccer season ended today coincidentally with the English, Distillery holding Linfield, the Irish league winners, to a draw and thereby, gaining the Belfast City Cup. The Belfast Cup competition takes the place of the league schedule late in the season.

Glenavon and Portadown played a scoreless draw in the mid-Ulster Cup final.

Belfast Cup closing matches resulted as follows:

Linfield	1	Distillery	1
Celtic	4	Cliftonville	0

New STUDEBAKER
Special Dictator
ST. REGIS SEDAN
DELIVERED IN PETERBORO WITH LICENSE $1120
This is the same model Studebaker which Bob Mackenzie drove 15,000 miles in 15 consecutive days without being greased since it left the assembly line and with only three oil changes.
LOCAL STUDEBAKER DEALER
Chas. H. Elliott
253 Hunter St. W. at Bethune. Phone 1300
Office of J. E. A. Fitzgerald

Races — Entries — Selections
Comment — Results

Kenilworth Entries

FOR MONDAY, MAY 7

FIRST RACE

Purse $700, The Juvenile, for maiden 2-year-olds, 4½ furlongs (7)—Dedication 112; a-Which Prig 102; Leo D. 105; Chunk 109; a-Donstick 102; Candy Store 109; St. Moritz 109. A—H. C. Hatch entry.

SECOND RACE

Purse $700, claiming, 3-year-olds foaled in Canada, 6 furlongs (9)—x-Stage Idol 106; Entangle 98; x-Grayohink 100; Ville Crest 103; Glaze 105; x-Running Showers 100; Ruskit 112; Rosepath 110; Masque Mar 112.

THIRD RACE

Purse $700, claiming, 4-year-olds and up, 6 furlongs (9)—Flyer 110; Powder Monkey 110;; x-Black Jewel 103; Athol 110; x-Egad 101; Margie Lou 104; Rock Crest 104; Timon 106; Cornelia Clara 104.

FOURTH RACE

Purse $700, claiming, 4-year-olds and up, 6 furlongs (9)—Sun Shadow 113; x-Theone 99; Don Carlos 109; Polonian 110; Zegora 104; Traumagne 114; x-Sixty Ninth 101; x-Pan Toy 104; x-Princeton 101.

FIFTH RACE

Purse $700, claiming, 4-year-olds and up, 6 furlongs (10)—Black Diamond 106; x-Uma 99; Charlie 106; The Hun 110; Darksini 110; x-Style Corner 112; Federal Reserve 113; Rough Waters 106; Transpose 104; Stephanus 106.

SIXTH RACE

Purse $700, claiming, 4-year-olds and up, 6 furlongs (10)—Flying Fantom 104; Morgil 113; Barter 106; Hek 106; x-Energetic Boy 112; x-Tom Jack Jr. 101; x-Dr. Syntax 107; ;Meridian Queen 110; Maebee 112; ;Mrs. Foster 107.

SEVENTH RACE

Purse $700, claiming, 4-year-olds and up, foaled in Canada, one mile and 70 yards (6)—Gold Coinage 105; Frigid Frosty 109; Thunderlight 109; x-Stepoff 100; Mr. Gaiety 109; ;Par Excellence.

X—Apprentice allowance claimed. Clear and fast.

KENILWORTH SCRATCHES

Fourth—Thunder Light, Prince Rupert, Miss Gormley, Sugar Jar.
Fifth—Shady Well.
Sixth—St. Nick.
Seventh—Powder Monkey.
Track—Clear and fast.

Ump. Quigley's Jaw Fractured By Foul

CINCINNATI, May 5 (AP)—Ernest Quigley, National League umpire, sustained a fractured jaw when struck by a foul tip while officiating in the Cincinnati-Brooklyn game yesterday. He was given first-aid treatment in the clubhouse, and removed to a local hospital. Dr. Fithian, who made the examination which revealed the fracture, said he feared the umpire might also suffer a cerebral hemorrhage.

WIDNES DEFEATED 1-15

WEMBLEY STADIUM, London, May 5.—(CP Cable)—Hunslet defeated Widnes by 11-5 in the Rugby League's Cup final this afternoon, scoring its second victory in the 37 years of the competition. The last Hunslet victory in the final was 26 years ago.

J. GRAEME WATSON H. E. WALLACE
Watson, Wallace and Company
Members of The Toronto Stock Exchange
302 Bay Street, Toronto
Bonds, Industrial and Mining Shares
136 Hunter Street, Peterborough
Telephone 3277
George W. Lundy, Manager
Private Wire Facilities. Quotation Service

You Can Measure the Quality of Seiberling Tires by Their Quality Appearance
When you see this tire and compare it with other makes, you will believe that we have made an error in your favor in the price we ask.
TUNE UP SPECIAL
Motor Tune Up.
Flush Radiator and Clean Cooling System.
Change Oil in Crank Case.
Change Lubricants in Transmission, Rear Axles and Steering Gear.
Reset Generator Charging Rate.
Adjust Carburetor.
Check Battery and Report Condition.
SEIBERLING
Special Service TIRES
J. J. DUFFUS CO.
WATER STREET AT CHARLOTTE PETERBORO
General Motors Products

THE GODS OF WAR HAD NO REGARD FOR HOME AND HUMANITY

AN OFFICER'S BURIAL

The burial of Major E. L. Knight, of the Eaton Battery, Major Knight was a brother-in-law of Dr. Lorne Robertson, of Stratford. Scenes similar to this were by no means uncommon, and bring home in a striking manner the terrible consequences of war.

—Canadian Official War Photograph

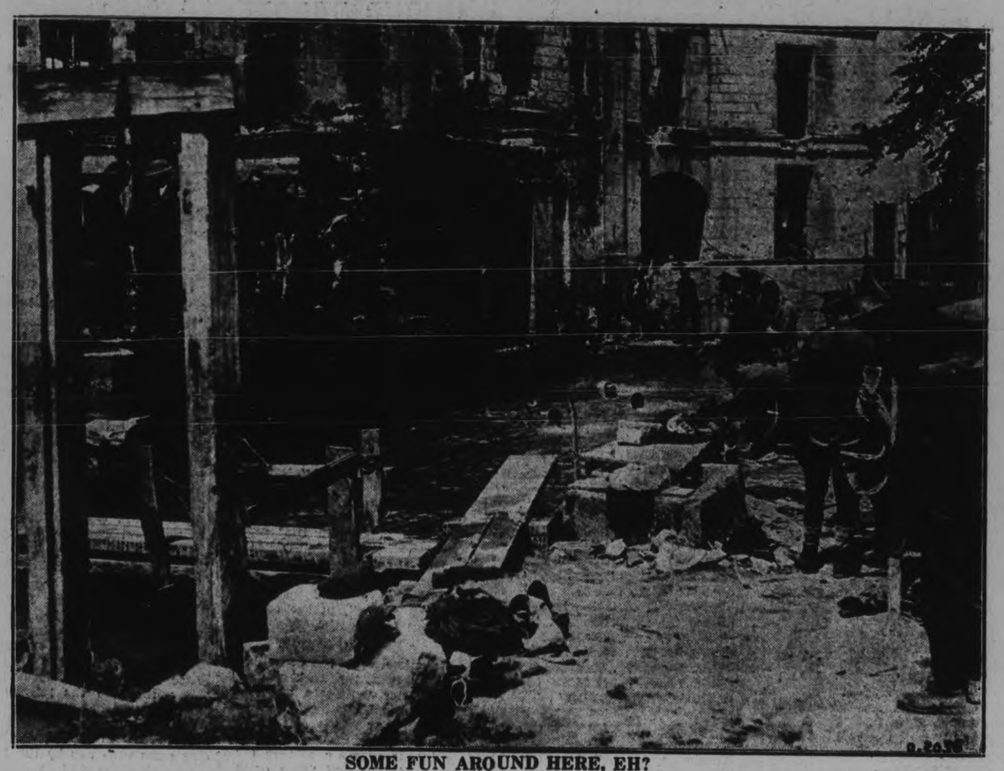

SOME FUN AROUND HERE, EH?

Not the Lion's Club swimming pool, but some nobleman's private resort, France. If the water was cold it gave the crumbs a chill and besides Canadians were always in the swim.

—Canadian Official War Photograph

FRONT LINE NEAR HILL 60

This may be Metropolitan left or thereabouts. Look well at this picture. There are 10,000 to 15,000 Canadians dead within a mile or so of this very spot.

—Canadian Official War Photograph

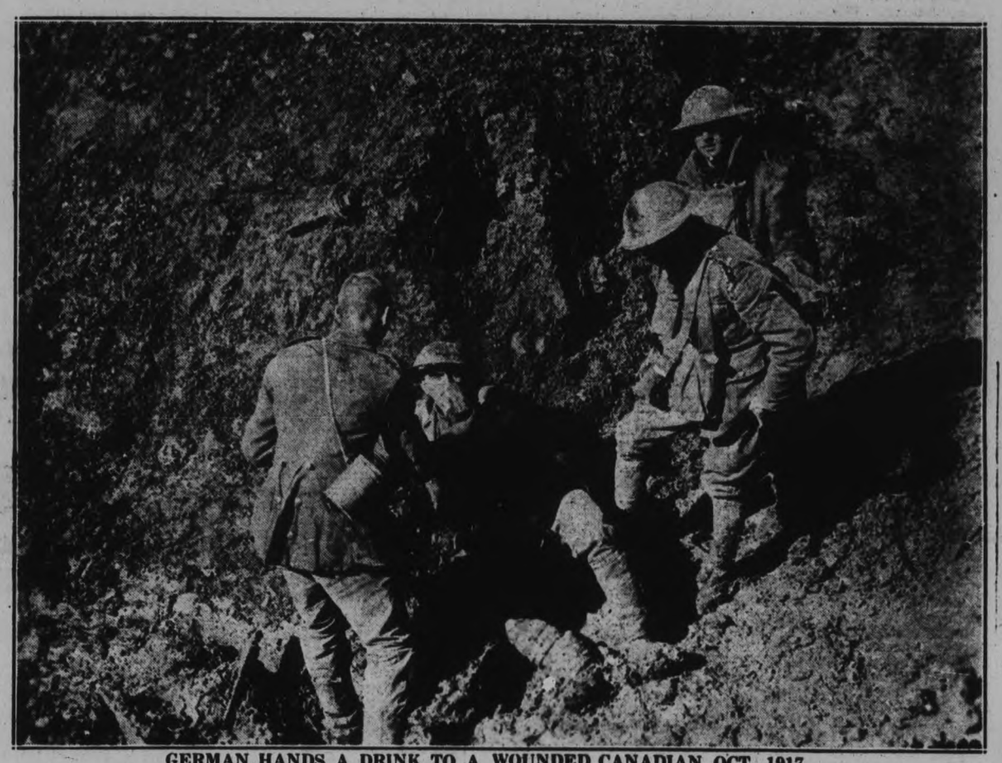

GERMAN HANDS A DRINK TO A WOUNDED CANADIAN, OCT., 1917

These men, though enemies in the sense that they were opposed to each other during the war, were nevertheless "brothers under the skin." Here is a German soldier giving succor to a wounded Canadian by providing him with a drink of water. One wonders whether it was a factor in saving his life.

Canadian Official War Photograph

WHAT THE ENEMY DID TO THE BEAUTIFUL AND HISTORICAL CLOTH HALL AT YPRES

The above picture shows the famous Cloth Hall at Ypres at night. From an architectural standpoint and historical significance this building was recognized as being one of the most magnificent in all Europe. The devastation created by enemy shell fire can be seen at a glance, but only those who have actually seen the damage done can realize the extent of the destruction. The Germans in the early stages of the war concentrated their guns here on many occasions.

—Canadian Official War Photograph

A WOUNDED GERMAN CAPTURED DURING A RAID

It was typical of Canadian stretcher bearers that their treatment of the enemy wounded which fell into their hands was friendly, and everything possible was done for them. Here they are just arriving at a dressing station located in a quarry, with the dugout entrance showing at the right.

—Canadian Official War Photograph

COLORFUL PAGEANT PRESENTED BEFORE CAPACITY AUDIENCE BY GYMNASIUM CLASSES OF Y.W.C.A.

500 Girls Take Part in Grand Procession March.

BABY CLASS BIG HIT.

The Enchanted Garden of Peter Pan Subject of Pageant.

(By Jeanette

Brilliantly presented and full of color, the Pageant of the Y.W.C.A. gymnasium classes as produced before a capacity audience at the Grand Opera House last night, was one of the most beautiful of the many entertainments presented in years past under the expert tuition and direction of Miss Caroline F. Littlefield, Physical Director of the Young Women's Christian Association.

Intent appreciation and repeated applause greeted each section of the display of physical skill which formed the first portion of the entertainment, and the gay and sparkling pageant, "The Enchanted Garden of Peter Pan", which made the close and sent the watchers home at an early hour, after a thoroughly delightful evening.

The manner in which these pupils of the 'Y' gymnasium present their clever exercises and graceful dances reveals the keen interest they take in the work and the splendid type of training which is imparted to them by the director.

The performers on the stage last night included the dignified members of the senior classes, the sprightly intermediates and the jaunty juniors, while the babies, some of whom could not have been much over two or three years of age, were transported with the charm of the stage lights and the applause with which the audience greeted their tender efforts in entertaining.

In their trim shorts and middy blouses, the various classes ringing the changes on varying shades of blue, with black and white as the old stand-bys, the massed classes, over five hundred strong, joined in the March Processional which annually opens this 'Y' pageant.

Emerging from the stage door at the left, they came in ordered fashion, marshalled by Miss Littlefield, down to the rear of the house, thence up the aisle to an inclined runway which took them directly to the stage, marching in time to the tune of 'Smiles,' which seemed especially appropriate at each face bore a smile.

'Daily Dozen'

After a brief introductory speech by G. A. Gillespie, the physical exercises were presented, each run through to a brisk, snappy tempo and to the command of a whistle from the wings.

The music which accompanied these exercises seemed to be extremely well chosen this year, setting the note for the well-trained demonstrations of skill in various types of gymnasium work.

'Annie Rooney', 'The Sidewalks of New York' and 'School Days,' for instance, were just right as a musical accompaniment to the jovial dumbell exercises by the Juniors. Then came the expert and intricate windmill whirls and other variations by the alert Seniors, with applause greeting their skillful fancy club swinging, and a variation of the old 'Spanish Cavalier' as the orchestral background for this outstanding bit of physical drill.

By request, the members of the Babies' class presented their 'Daily Dozen', the funny little tikes arousing so much uproarious mirth by their unconsciously gleeful antics that they repeated the various movement after an insistent encore. Not one of the senior members of the gymnasium classes, no matter how intent on their individual task, was a harder worker than these miniature creatures who panted through a dumbell drill and waved their legs energetically in the air while lying flat on their wee backs. 'Three Blind Mice' and 'Yankee Doodle' were their particular brands of music, they went off, many goose-stepping carefully, to the strains of 'Pop Goes the Weasel', and 'London Bridge is Falling Down' accompanied their curious convolutions.

The demonstration by the Elementary Class of single stick drill was most interesting and graceful. The popular tune of the day, 'Pretty Polly Perkins', set the note for this graceful interlude.

In other seasons, we have had in these entertainments special demonstrations of Swedish and Danish gymnastics. The German type supersedes them this year, in extremely attractive illustrations of a smoother-paced, more melodic sort of exercise that goes to a flowing tempo.

Graceful Drill

The girls, who are members of the Senior classes, come in with a springing action that sends them flying up a few inches from the floor at each step and sets the stage for the unusual exercises which follow. They jump rhythmically in a series of muscular foot and arm exercises in a weaving, graceful mode. Then they show what really can be done with skill and effort and expert training. With hands stands for one of the partners in the duos which work through the drill, the other is supported in the air. The same effect is achieved in standing positions, with one girl raising the other in quick, careful movements that appear almost effortless. Even the pyramidal formations which closed this section were most original and unusual in type. Much applause greeted this number.

The graceful conception of Peter Pan and his enchanted garden, a fantasy arranged by Miss Littlefield, which formed the second portion of the program, was colorful in the extreme. Although each season sees a variety of beautiful costumes, this year's clothing seemed, if possible, more tasteful and decorative than ever before. The lovely colors seemed to blend so well and the garden idea lent itself so well to the theme of the presentation.

Two cunning wee children, acting as Wendy and Michael, followed Peter Pan (a blithe and graceful sprite in scalloped green outfit and clever toe-dancing feet), into the enchanted garden, where all the flowers and birds and other fanciful creatures came to life and disported themselves gaily, to the delight of the two little guests.

Tiny rosebuds and forget-me-nots, in delicious deep pinks and sky blues, golden daisies with petalled blossoms as clothing, and exquisite pansies in mauve and yellow, form the floral background for the sparkling, vivacious pagentry of the episode, which opens with a seriesof ecstatic bird whistles. These are members of the Babies' Gym class.

"From Eastern Caves"

Gorgeously beautiful were the Senior dancers as spirits of Night, with flowing ebon draperies and filmy scarves, bespangled with silver stars. They do a shadowy, gliding dance that presently ushers in the weird creature of the night, the black-clad bats with fluttering, hooked wings that move unceasingly in an encircling dance. These are members of the Senior School Girls' class, while the Elementary tap dancers are the witches who follow on their heels and do a clever, clattering number with brisk effect, clothed in garments of black and red, with witches' hats and witches' hair-tipped wands.

But the birds come to the rescue (Junior Gym members), and arrange a birds' council in which take part the brilliantly-plumaged creatures, orioles, blue birds, cardinals, robins and darling little humming birds, all appropriately garbed for the occasion, with simulated beaks and flapping wings.

Of especial interest are the captivating Wood Elves (Junior Tap dancers) who tap away so blithely and cheerfully in a gay little dance that they charm and onlookers alike. They wear cunning green pointed caps and capes, with bright red tunics and jaunty little red and green shoes.

Then come the friendly ferns in a stately marching dance that is most effective to the tune of the pretty 'Glow Worm' composition. Gracefully clad in fern green long slashed frocks, the streamers that depend from their wrists carry out the fern illusion most beautifully. They are Elementary Gym members, while Senior Tap dancers come next in the guise of the sportive, energetic woodpeckers, who, with syncopated tap dancing, staccato in mode, announce the fairies' advent, and appear in most effective outfits of black and white, with infinitesimal pointed red caps. Their shorts are made of black velvet.

Filmy Apparel

The costumes which follow are exquisitely designed, with filmy chiffons as the materials. First come the lovely Woodland Fairies (Senior Toe Dancers) in grass green chiffons of ballet dancer type with large extended gossamer wings. They are accompanied by the glistening Dragon Flies, in subdued greens and blues, with glittering dragon fly lights on their heads and costumes. (An idea of the ingenuity practise in the manufacture of these pageant costumes may be gained from the whisper that these little glittering, brilliant insects were once the mirror-lined caps of powder compacts).

And then arrive the baby dancers as dainty little sunbeams in tiny frocks of apricot and tangerine chiffon, fluttering about in gauzy dances in the wake of the graceful fairies and busy dragon flies.

The Finale brings Peter and all the elements of the Fantasy on the stage for a last colorful ensemble and a period to a beautiful presentation of a fairy tale that has enchanted the hearts and minds of many in years gone by, since Barrie penned the imagery of Peter Pan and the Never, Never Land' where folks never grow old.

During the performance, many beautiful floral tributes were presented to the director, Miss Littlefield.

The effective decorations of the proscenium opening, in formal, conventionalized cardboard flowers, were by courtesy of Hall's Store and the Canadian Department Stores.

The music which meant so much to the entire production and its many sections was skilfully provided by an orchestra composed of a pianist, Mrs. E. M. Foster, a violinist, George V. Gatfield, a girl saxaphonist, Miss 'Mickey' Foster, and the veteran drummer and trap manipulator of the Grand Opera House, Robert W. Beach.

Favorable industrial operations are creating optimism in Japan.

MUSIC TEACHERS AND PUPILS

The Toronto Conservatory of Music Midsummer Local Examinations for 1934 will be held throughout the Dominion in June and July next. Applications and fees from Ontario Candidates east of Sault Ste. Marie, must reach the Conservatory not later than

MAY 15TH, 1934

Application forms and Annual Syllabus containing full particulars will be mailed on request.

TORONTO CONSERVATORY OF MUSIC
COLLEGE ST. AND UNIVERSITY AVE. TORONTO 2

... for economical transportation

CHEVROLET — GENERAL MOTORS PRODUCTS

SOLD ON CHEVROLET the moment they TOOK THE WHEEL

There are 5 cars to choose from in the low-price field . . . YET MORE THAN 1 OUT OF 3 BUYERS PICK NEW 1934 CHEVROLETS

NATURALLY we are proud to have created Canada's most popular automobile. All the more so because people are counting *values*—comparing *quality*—checking on *delivered prices*—as never before in automobile history.

Chevrolet has always been stronger on *proof* of value than on mere "claims". People recognize this in Chevrolet's many exclusive features: Fully-enclosed, *protected* "Knee-Action", Body by Fisher, valve-in-head six cylinder engine with Blue Flame head, Fisher built-in Ventilation, exclusive YK frame, to mention just a few.

And just as long as motorists go on comparing, checking and testing, Chevrolet will hold and *increase* its great sales leadership. *Because Chevrolet refuses to compromise on quality.* The industry's leading engineers . . . the great General Motors Proving Ground . . . and an organization with "an ear to the ground and an eye to the future" . . . take care of that. Low delivered prices—easy GMAC terms.

Convince YOURSELF

See the Car! Drive It! Try the Ride!

FULLY ENCLOSED "KNEE ACTION" The *safety* type of Knee-Action. Fully protected against wear-and-tear — unharmed by dirt, mud, ice, water or flying stones.

BLUE FLAME CYLINDER HEAD . . . Exclusive to Chevrolet; increases power, speed and "pick-up", at the same time reducing gasoline consumption. Other advanced engine features: Harmonic Balancer, in addition to Cushion-Balanced engine mountings; Octane Selector; automatic spark control.

BIGGER POSITIVE BRAKES Greater brake-lining area than ever for greatest safety. Air-cooled drums for freedom from warping and repairs. "Soft", easy foot pressure.

SAFETY GLASS . . . In windshield and ventilators of *all* Chevrolet models at no extra cost. Does not discolor or "blister".

STURDY, SMART FISHER BODY . . . Strong as modern coachcraft can make it. Beautifully streamlined. Designed and built by the world's largest makers of automobile bodies.

EXCLUSIVE YK FRAME . . . A new kind of car-foundation, pioneered by Chevrolet. Many times stronger than any other in its class. Built like a bridge for strength and rigidity.

BUILT-IN NO-DRAFT VENTILATION . . . The genuine Fisher type, pioneered by General Motors. Not a "make-shift", but an integral part of the car design. Has new rain and snow deflector. New exclusive, reverse-type screened cowl ventilator gives added comfort.

NEW CHEVROLET

PRICED AS LOW AS $844 FOR THE MASTER SIX

Delivered at factory, Oshawa, fully equipped. Freight and Government license only extra.

Standard Series Chevrolet as low as $710 *Easy GMAC terms.*

C-9A

A GENERAL MOTORS VALUE . . . PRODUCED IN CANADA

J. K. HUGHES, Ltd.

Water and Hunter Sts., Peterborough. Phone 1347

A. T. TINNEY & SON, Associated Dealer, Cavan

PARLIAMENT HILL HEARS

By WILFRID EGGLESTON

The sting of the following letter is in the tail!

One of the members from the eastern townships recently received a letter from an aged constituent, a lady who had attained her ninetieth year.

Dear Mr. Blank (she wrote): "Times are very hard, and I'm getting on in years, and my health is bad. I don't suppose I'll ever see you again till we both reach Heaven—and that can't come too soon now!" Signed, Mrs. So-and-So.

P.S.—"By the way, that agent of yours who promised me a washing machine if I voted for you hasn't been heard of since!"

* * *

Senator H. H. Horsey tells a story about a Maritime politician who subsequently rose to lofty ranks in Canadian public life.

The budding politician was conducting his first campaign. There were a number of colored voters in his constituency, and he was given the name of a certain influential "buck" whose support must be secured, according to his agents, at all costs.

He proceeded to interview the big fellow. In his youthful enthusiasm for the party he hoped to represent in parliament, the politician expounded at great length on its achievements since Confederation.

The colored gentleman, however, continued to stare down at his boots, apparently quite unimpressed.

At last the politician, sensing his failure to make progress, thrust his hand into his pocket and pulled out a five-dollar bill. The eyes of the prospective voter brightened, and he immediately said: "Ah, Mr. Dash: Dems de arguments! Dems de agruments!"

* * *

Senator George P. Graham, who on the occasion of his 75th birthday recently was much feted and honored, among others by his 11 newspaper associates in the Red Chamber, can look back on a long mentary life. In the main it was a tranquil one, but Senator Graham keenly recalls the gruelling initiation he had to face when he first came to Ottawa as minister of railways.

Federal members never really take too kindly to the transfer of provincial representatives (as Geo. P. was then) to the Federal House, much less to the government, and Mr. Graham felt keenly at first the chilly atmosphere created by some of the Liberals, and the antipathy of Cinservatives who, in his own words, "had it in their minds to straighten the humps on the young man."

The late Senator Fowler, then a member of the House of Commons, took advantage of the presentation of the intercolonial estimates by the young minister to comb the latter down.

The inexperienced Mr. Graham was fair game for Mr. Fowler, who was a hard hitter and a relentless critic. For an hour, on one occasion, Mr. Fowler proceeded to attack the system of purchasing oil for the railway for use in locomotives, and worked himself up into a fever heat, with the idea that he would make the new minister lose his temper, and then demolish him.

But even in those juvenile days, George P. seemed to sense that a minister who loses his temper while piloting estimates through the House is done. He went patiently through the examination, and finally Mr. Fowler sat down, breathless, ready to jump on the next vulnerable item. Along it came—plush, for upholstering cars.

Mr. Fowler got up, wrathfully.

"Was this plush purchased in the same way as the oil?"

"Oh, no," sweetly replied the minister of railways. "In quite a different way."

"What is the difference?" shouted Mr. Fowler, madder than ever.

"The oil," mellifluecously rejoined Mr. Graham, "was purchased by the gallon, where as the plush was bought by the yard!"

A great shout went up at Mr. Fowler's expense, and the opposition ceased. Ever afterwards, so Mr. Graham tells me, there was little trouble with any of his estimates.

* * *

Did you know....that there are ten vacancies in the Senate, four on the government side, six on the opposition....the Senator Cote is a descendant of the Abraham Martin, pilot of Quebec, who gave his name to the Plains of Abraham where Wolfe and Montcalm fought ....that Sir Robert Borden was once a professor in an American institution of learning....that Senator Barnard's father has a line of stage coaches in British Columbia over a route of 400 miles long, carrying mail and passengers up the Fraser to the regions where gold has recently been discovered?

* * *

Just to show that a man is as young as he feels, I append here the observation made by Senator Onesiphore Turgeon, shortly after he had been appointed to the Senate in 1923, in writing a letter to his son in Saskatchewan (Judge Turgeon of the Supreme Court).

"I don't feel at home in the Senate," he said, "there are so many old men around."

The point is that at the time of his appointment Turgeon had just reached his 74th birthday!

* * *

I hear....that Sam Jacobs, M. P., from Montreal, one of the three Hebrews in the House, sent a postcard from Atlantic City to Hon. R. J. Manion, who, it will be remembered, made a slashing attack on the inaction of the Mackenzie King government in 1930 in failing to reply to the Hawley-Smoot tariff with something good and hot, and seeking some "red-blooded" action instead of "cold feet."

"From a Wandering Jew to a Red-blooded Canadian," was the way Sam Jacobs signed his postcard.

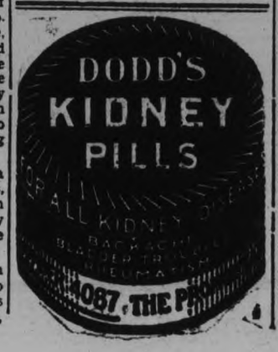

PUBLIC TO KEN OLD JOHN PEEL IN NEW MANNER

It is Recalled Famous Huntsmen's Coat Was Grey, Not "Gay."

MEMORIAL PROJECT.

(By Thomas T. Champion)
Canadian Press Staff Writer.

LONDON. — (C.P.) — Plans for the long-promised memorial at Caldbeck to the "well-kenned" huntsman are now under way. The fame of John Peel rests almost entirely on the song, so it is only fair that John Woodcock Graves, the author of the song, and William Metcalfe, the composer, are to be honored with him. The memorial is to be in the form of a public shelter at Caldbeck and the cost of it will be $1500.

John Peel—whose coat, incidentally, was "so grey," and not "so gay" as many revised versions of the song insist—was of purely local fame during his life. His hunting, which was always done on foot, was chiefly remarkable for the enormous length of the "runs"—one of them lasted more than ten hours.

At the end of the day it was his wont to go over every incident in the chase with an old crony. To the uninitiated he must have been a bit of a bore, and so Grannie Graves found him the night he chose her son for his confidant. She left the men to their chatter and started singing over the old rant, "Bonnie Annie," to her grandson in the cradle.

But it was Grannie Grave's crooning which brought fame to the huntsman. John Graves wrote the words of his song to Grannie's tune and William Metcalfe amended the tune to fit the words. "You'll be sung when we're both run to earth," said Graves at the end of the evening. And so it has turned out.

The Manfactured Iron Trade Conciliation Board of Scotland has just reported that selling prices do not warrant any increase in wages.

A George II tea and coffee service was sold recently in London for $2200.

CORONA HOTEL

Ste. Catherine and Guy Sts.
MONTREAL
CANADA
(Next Door to His Majesty's Theatre)

Rates:
Single from $1.50
Double from $2.50
Suites from $4.00

GEO V. GREEN,
Managing Director.

MISERY, STARVATION PREVAILS IN ENGLAND, NOVELIST'S CHARGE

J. B. Priestly Tells of Privation and Sordid Conditions in New Book.

SCORES DOLE SYSTEM.

(By William Hillman, Central Press Canadian Correspondent.)

LONDON, May 3. — Misery, suffering, privation and even starvation "a-plenty," prevail in England. England now is a "muddling, irresponsible country."

J. B. Priestly, famous novelist, reviewing England in a book "English Journey," just published, is causing wide-spread comment with the bitter and candid observations he makes of his country. He finds Britain has lost the leadership of the world it once held.

The face of industrial England fills him with horror. A tram ride through part of Birmingham rouses anger in him:

"There was nothing, I repeat, to light up a man's mind for one single instant; I loathed the whole long array of shops, with their nasty bits of meat, their cough mixtures, their 'Racing Specials,' their sticky, cheap furniture, their shoddy clothes, their fly-blown pastry, their coupons, and sales and lies, and dreariness and ugliness. I asked myself if this really represented the level reached by all those people down there on the pavements."

Farther north his narrative becomes that of a traveller in the Inferno. His picture of derelict Jarrow is a terrible indictment of industrialism and its achievements:

Scores "Dole" System

'One little street may be more wretched than another but to the outsider they all look alike. One out of every two shops appeared to be permanently closed. Wherever we went there were men hanging about, not scores of them, but hundreds of thousands of them. The whole town looked as if it had entered a perpetual penniless, bleak Sabbath. The men wore the drawn masks of prisoners of war. A stranger from a distant civilization, observing the conditions of the place and its people, would have arrived at once at the conclusion that Jarrow had deeply offended some celestial emperor of the island, and was now being punished."

Speaking of the dole, upon which growing thousands of Britons subsist, Priestly says:

"It is a poor shuffling job and one of our worst compromises. Nothing is encouraged by the dole except a shambling, dull-eyed, poor imitation of life. The Labor exchanges stink of defeated humanity. The whole thing is unworthy of a great country. But the idea of liberty remains in England.

"There is not so much of liberty here as I should like, but there is a great deal more than there is in many countries now.

"All over the world the shutters are being closed, the blue pencils are being sharpened, the gags and seals and warrants for summary arrest are being brought out.

"There is some liberty yet in England."

ENGLISH YOUTH IS LEFT $40,000

George Harrison Visits Hastings on His Way Home.

INSTITUTE MEETING

HASTINGS, May 4.—(Examiner Correspondence).—George Harrison, a young English lad, recently made a visit to the village before his departure to England to collect a fortune of $40,000 to which he has fallen heir. Three years ago Mr. Harrison attended Trinity United Church garden party held at the home of Mr. and Mrs. Arthur Fleming. Here he was greeted with much applause by his comic and cowboy songs and his own accompaniments on his guitar. Since then he has been rambling around the province and visiting various radio stations. As soon as possible he will return to Canada.

Mr. William Whitred, of the Cobourg road, was awarded $12.50 as second prize in the weather contest held by the Toronto Sports Weekly. Six were eligible for the second prize of $75, so it was equally divided, each one receiving $12.50. Mr. Whitred guessed fourteen correct answers from the sixteen.

Women's Institute.

The May meeting of the Hastings Women's Institute was held in the Council Chambers on Tuesday, May 1, with an attendance of 31.

Regret was expressed at the illness of the president, Mrs. Walter Fowlds. Due to her absence, Mrs. Scott Fife presided.

It was decided that Mr. Ferguson, of Guelph, from the department of drainage, examine the local proposed athletic grounds and give an estimate of the cost of drainage.

They further decided that the Institute form a committee, and the following, Rev. P. J. Kelly, A. Clapper, G. Stevenson, J. V. Findly, G. Gowans and A. J. McKenty, to be appointed with them to supervise and assist in the work of the athletic grounds.

To assist the branch financially, a progressive euchre will be held on Thursday evening, May 31, in the Council Chambers. Suitable prizes will be awarded.

On May 22, the Hastings branch will be the guests of the Roseneath branch at their summer series meeting. All members are invited.

The following day, May 23, the same speaker of the department of institutes will give as her address, "The Challenge of Age," in the Council Chambers, Hastings.

The June meeting has been well planned for by the program committee. Mrs. MacDonald, convenor, will give an outline of the yearly program. Miss M. McCarthy, of Peterborough, will give a demonstration on art. A contest will be interesting. The roll call will be, "Song, Say or Pay."

The guest speaker at this meeting was Mrs. E. Birdsall, president of the Westwood Women's Institute, who gave a very splendid paper on "More Beautiful Canada." She also spoke words of encouragement to the newly organized branch and offered many helpful suggestions which would benefit financially and socially.

The debate, "Resolved that the pioneer women have done more for the Dominion of Canada than the modern women," proved a very important part of the program. The judges, Mrs. Finlay, Mrs. Fife and Mrs. Brown, gave the decision in favor of the negative side. Splendid debating was done by both sides, showing careful and thoughtful preparation and presented in good form, many of the points being hotly contested. The affirmative was upheld by Misses Grace Orr and Helen Kelleher and the negative by Misses Christina Stinson and Marcella Sullivan. Prizes were given as awards to the winners.

A vote of thanks was extended to the guest speaker and the debaters for their generous efforts in making a successful meeting.

Mrs. J. A. Coughlan, Mrs. Hoard, Mrs. Hay and Mrs. Hubble provided dainty refreshments

Hastings' Personals.

Dr. and Mrs. J. H. Hess were in Havelock on Tuesday, May 1, for the reception day in connection with the golden jubilee of Havelock United Church.

Mr. and Mrs. Howard Runnels and son, George, of Toronto, were recent guests of the former's parents, Mr. and Mrs. F. Runnels.

Rev. and Mrs. Battersby have been in Toronto this week attending the annual diocesan meeting of the Anglican Church.

Mr. and Mrs. Clifford Dainard, of Toronto; Mr. and Mrs. Robert Dainard and family, of Lindsay, and Mr. and Mrs. Harold Stewart and son, Jack, of Foxboro, spent Sunday with Mr. and Mrs. J. Dainard.

Mr. and Mrs. James Wood and son, Gordon, of Keene, were guests of Mr. and Mrs. James Dickey.

Miss Mae Huycke is a guest of her sister, Mrs. Gould, in Havelock, during the golden jubilee of Havelock United Church.

Miss Della Plant, Pterborough deanery officer, was in Toronto during the week attending the annual diocesan meeting of the Anglican Church.

The Public School of the village was closed on Thursday, due to a case of scarlet fever. The health officer fumigated the school as a prevention against the epidemic spreading.

WHEAT MOVING TO MONTREAL

Over Hundred Cars Daily Passing Through Lindsay From Pt. McNicoll.

FISH PATROLS BUSY.

LINDSAY, May 5 (Examiner Correspondence).—According to an announcement by C.N.R. officials, about one hundred cars of wheat from Port McNicoll for Montreal have been passing through town daily during the past fortnight. It is expected that this will continue for a few weeks, and the movement will mean that six million bushels have been shipped to the eastern port. This shipment is being handled by the regular train crews.

According to figures given out by the Dominion Bureau of Statistics, farmers in Victoria County have in a single year cut wood valued at $185,730. This takes into consideration only the forest products of farms.

Fish and game overseers have launched their drive against those who are catching fish illegally in the waters in this district with a determination to stamp out the practice. On Wednesday another local citizen was fined by Magistrate Jordan for having a lunge in his possession, and two more men who were caught the same day at Scugog Lake with three big fish in their possession. They will appear in court in a few days.

WILSON'S BACHELOR 100 Havana Filler Cigar

Obituary

ERNEST HANNAH.

LIFFORD LINE, May 5 (Examiner Correspondence).—The sad news reached Lifford on Friday of the death in Oshawa of an old Lifford boy in the person of Ernest Hannah, eldest son of Mr. and Mrs. Jackson Hannah. His death was due to blood poisoning.

Left to mourn his loss are his wife and one daughter, a stenographer in General Motors, Oshawa.

The late Mr. Hannah attended Lifford school, and a host of former school mates join with other friends in mourning his decease.

BLAIRTON L.O.L. HAS OPEN NIGHT

Over 100 Attend for Celebration of Sixty-fifth Anniversary.

HONOR DAVID LITTLE.

MARMORA, May 5 (Examiner Correspondence).—Blairton L.O.L. 1255 celebrated its sixty-seventh anniversary with an open meeting in Blairton Orange Hall on Thursday evening at which over one hundred persons were present. Wor. Bro. David Little who is eighty-one years of age and has been a member of the Order for sixty-four years, presided in an able manner.

Following the singing of "Praise God from Whom all blessings flow," addresses were given by the following: Wor. Bro. Alex. McFaul, W.M., of L.O.L. 1255, Wor. Bro. R. Wrightly of Havelock, District Master; Wor. Bro. R. Sanderson of Havelock, Past County Master; Sis. Mrs. James Toms, W.M., of Havelock L.O.B.A.; Bro. J. Kinnaird of Havelock, Bro. J. Sexsmith, ex-M.P., and Wor. Bro. W. J. Cottrell, Deputy County Master of Centre Hastings.

Bro. Kinnaird's stirring message was "Protestantism," and Wor. Bro. Cottrell discoursed on "The Rock of Ages." Songs were given by Bro. A. S. Robertson and Master W. Cartwright. Refreshments followed the singing of the National Anthem.

As the gathering was about to disperse, Wor. Bro. Sanderson, on behalf of Blairton L.O.L. 1255, presented Wor. Bro. D. Little with a honorary membership certificate to replace the one lost some years ago in a fire which destroyed the latter's home. Of sixty-four years' membership in the Order, forty-three years have been spent by Wor. Bro. Little in Blairton Lodge.

BARN IN MARMORA DESTROYED BY FIRE

Blaze Threatens Surrounding Houses—Many Roofs Set Ablaze.

MARMORA, May 5 (Examiner Correspondence).—Some excitement was caused in the early afternoon of Friday through the burning of a barn situated to the rear of the residence on Main Street, last occupied by Joseph Kelly. Sparks from this conflagration ignited the shingles of the roof of the residence owned by the Pearce Company and rented by John Dougall.

With the aid of the two chemical engines and the hose, the fire was subdued, but only after it had caused some damage to the roof. Owing to a small breeze prevailing at the time, sparks also ignited roofs of the homes of Lorne Gray, D. Campion and Mrs. C. Nichol, which were situated on the same street, and also the homes of Louis Green, James Shaw and Pat O'Brien, situated on streets to the east. These minor outbreaks were quickly quelled.

Greater Employment In Motor City Plant

OSHAWA, Ont., May 5 (C.P.) — An important announcement which will have a great effect in providing for the re-employment of a considerable number of the former employees of General Motors of Canada Ltd., here at Walkerville, was made yesterday by H. A. Brown, vice president and general manager of the company. Mr. Brown announced that a separate assembly line for trucks and commercial cars was being set up, and that this will employ about 150 more men in the Oshawa plant.

Plans have also been laid for expansion of operations in the Walkerville plant which will mean employment for about 150 additional skilled men, about 50 of whom are already at work.

The British Post Office Department, which controls telephone and telegraph communication, will lay all wires underground herefater.

1933 AWARDS ARE DISTRIBUTED TO ASSOCIATION CHEESE MAKERS

Alfred Merrills Predicts Better Prices for Product This Season.

PRIZE WINNERS.

CAMPBELLFORD, May 5 (By Examiner Staff Correspondent). — Champion cheesemakers, all members of the Campbellford Cheesemakers' Association, received the reward of service last evening, when prizes for the 1933 season were distributed at Campbellford, when members of the association with their wives foregathered in the Clifton Tea Rooms and enjoyed a social evening. Two of the speakers scheduled to address the meeting, W. A. Fraser, M.P. of Trenton, and F. J. McArthur, M.L.A., of Cobourg, were unable to be present, however, being held up on political business.

W. V. Drewry of Warkworth, president of the organization, made a very efficient chairman for the evening, which consisted in cards, the presentation of awards, all of which were made on the basis of high scoring cheese; a musical program; short addresses, and a delighful lunch served by Mrs. C. W. Smith.

The following is the list of prize donors, their winners, and the score the individual maker made.—1, Bank of Montreal Cup, Fred Remington, Hoard's, 93.81 (the 2nd time won). F. J. McArthur, M.L.A., chair, Fred Remington, Hoard's, 93.81; 2, A. D. Bennett, lamp, F. M. Little, Menie, 93.29; 3, W. A. Fraser, M.P., rug, W. V. Drewry, Warkworth, 93.19; 4, John Murray, rug, Douglas Turney, Morganston, 93.18; 5, Robert Simpson Company, Toronto, dish, Walter, Andrews, Burnley, 92.80; 6, G. A. Kingston, subscription to Campbellford Herald, Wesley Shillinglaw, Empire, 92.76; 7, Locke Brothers, Campbellford, smoker's outfit, Sam Hobbs, 92.70.

Alfred Merrills, representative of the Eastern Ontario Dairymens' Association and president of Beaver factory, addressed the gathering briefly, stressing the good work done in the past by the makers, which had been considerably benefited by the gatherings held by them at the grading station and factories. He saw prospects, he said, of beter prices for cheese this season, based on the fact that buyers were already looking for Campbellford cheese, and knew where to place them. He also stressed the importance of the increased consumption of cheese on the home market.

Interesting Figures

Speaking for Mr. McArthur, and making the presentation for the local member, G. A. Kingston of Campbellford gave some interesting figures regarding the cheese industry in 1874, aken from the minutes of the Brae Factory, at which time T. Hume was president; Gilbert Bedford, secretary, and Charles Clark, Alex Donald, and James Whitton, directors. In this year the factory had 1,072,627 pounds of milk, from which was made 109,971 pounds of cheese, averaging 9¾ lbs. of milk to a pound of cheese. There was $12,725 realized this season, the average price of cheese being 11.57 cents. Milk was $32.02 a standard, the whey bringing $131.30, or 48 cents a standard. Mr. Kingston also pointed out that the interest businessmen were taking in the cheese business was a tribute to the trend of the times.

J. A. Murray stated that the cheese industry was the safety valve of the whole milk industry, for it took the milk out of the country. This fact was realized by the Government, who were always willing to help in any way to further these interests. Cheese sets the price of all other milk products, he stated, and it was a tribute to Ontario that in no other place in the world did makers have to conform to so high a standard before they could make cheese. He complimented Mr. Turney in winning his prize.

Others speakers who briefly addressed the gathering were: D. Wilson, manager of the Bank of Montreal, who made the bank award; Councillor A. D. Bennett, who welcomed the association to Campbellford when presenting his prize; A. G. Thompson, manager of the Canadian Bank of Commerce; S. A. Maguire; and William Rannie, for twenty-seven years president of a cheese factory, and although retired, an ardent follower of the cheese game still.

Contributing to the musical program, vocal solos were given by E. H. Lewis, with Mrs. Lewis accompanying, and Mr. Darling of Morganston; a reading by J. D. McEachern; and a solo with guitar accompaniment by the Hutcheon Brothers.

Oscar K. Sloane Is Scholarship Winner

In the announcement of scholarship winners in the motor mechanics course conducted annually by General Motors of Canada, Limited, appears the name of Oscar K. Sloane of Peterborough, who is among the group awarded a special one-week course. The competition was open to one boy from each technical school in the province taking the motor mechanics course. All the students were from the third year. During the competitive course recently completed the students were given two days' mechanical work on a McLaughlin-Buick, two days on a Chevrolet, a written examination and a trip through the plant.

A COMPLETE Printing Service LOW PRICES

ANNUAL INSPECTION

(Continued from Page 1)

geant Major J. Gunn; colour officer, Tom Dench; colour sergeants, Carter, Doble; band sergeant Frewer; section commanders—No. 1, Allan Gray; No. 2, Payne; No. 3, Ian MacLean; No. 4, MacMaster. There were about sixty cadets in the corps. The physical training was especially good and the boys made an excellent showing in jumping, running, bar work and ending with the Grove salute.

High School Inspection

The High School cadets received the approbation of the inspecting officers at the annual cadet inspection held on Thursday afternoon on the grounds. The corps made an excellent showing and presented a neat smart appearance as they marched by the saluting base. The friendly and co-operative spirit prevailing between the High School and The Grove was manifested in a nice gesture when the bugle band of The Grove was loaned to the High School for the inspection.

The marching was good and the company drill well carried out, also the platoon and section manoeuvres. The physical training was good and showed an intensive training despite the weather and an early date for inspection and reflected credit on their instructor, T. W. Chaplin and their cadet officers.

The tug of war was a very well contested feature of the "P.T." The drill this year presented some new and very popular features and the spectators were delighed.

Captain Churchill Mann, the inspector, congratulated Mr. Chaplin, Cadet Captain Morrison and the corps in the showing made and said that the result in spite of the handicap of a late season, showed the spirit put into the work, the esprit de corps which is one of the best features of the cadet work.

We are all wearing the King's uniform, saluting the one flag and are part and parcel of the greatest Empire the world has known. The physical training helps to develop the muscles and the wind and the drill helps you to work together and to achieve success we must all work together.

As this was his first day as Inspector, Captain Mann asked that a half holiday be granted at a very early date.

Mr. Harvey also spoke briefly, words of encouragement and appreciation. The attendance of parents was disappointingly small and a greater display of interest would be a great benefit to the corps and encourage the instructor and officers.

Rev. A. W. MacKenzie, D.D., headmaster of The Grove, was present and showed his interest in the proceedings as usual. Mr. MacKenzie has done a great deal to promote the existing good feeling and friendly competition between the schools. The cadet officers are: Captain, Hugh Morrison platoon commanders, Harry Jewell and Walter Spence; section commanders, Harry Nicholls, James Maloney, Wilfrid Morin and Joe Blewett.

MARMORA BRIDGE PROGRESSING FAST

Concrete Retaining Walls Laid on East Pier—Steel is Laid.

MARMORA, May 5 (Examiner Correspondence).—Work on the new cement bridge which will span the Crow River is progressing in an interesting manner. The concrete retaining walls on the east pier are almost finished, and are now to the height of the floor of the new bridge.

The first row of steel for the floor of the bridge is now in place. The steel is fast in the concrete of the pier and is turned with a curve to a horizontal position. When the forms are in position for the floor of the bridge, the steel will be buried in the concrete.

Men are now at work removing sections of the old bridge, and as soon as this steel structure is out of the way, the eastern pier in the river will be poured to the height of the floor of the bridge. All danger of any trouble arising from high water is now past.

MANVERS ASSOCIATION ENJOYS SOCIAL EVENING

(Examiner Correspondence.)

BETHANY, May 5. — A very enjoyable social evening was spent by the A.Y.P.A. of St. Mary's Church, Manvers Parish, on Wednesday, May 2nd, when they entertained about fifty members of the Omemee A.Y.P.A. of Christ Church. The hall was very tastefully decorated in blue and white. The following program was very much enjoyed: Reading, Vera Strachan; violin duet, Clarence Page and George Tims; pantomime, Muriel Hannah, Isobel Sisson, Vera Strachan and Marjory Page, and Jack Hannah and Kenneth Henderson; humorous duet, Lawrence Staples and George Tims; reading, Lena Mulligan; trumpet solo, Ben Page with accompaniment by Robt. Sisson;; solo, Lawrence Staples.

Following the playing of several games, dainty refreshments were served. The meeting closed with the singing of Auld Lang Syne.

Agricultural Notes Of Interest To Farmers In District

(Continued from Page 1)

use consists of two bushels of Oats and one bushel of Peas per acre, using either O.A.C. No. 144, O.A.C. No. 72 or Banner Oats along with O.A.C. No. 81 Golden Vine or Prussian Blue Peas. This mixture is ready to sow as soon as a good seed bed can be prepared and is ready to cut when the Pea Pods are about half grown. The hay is cured in the same manner as a clover timothy mixture and is fairly easily handled.

Soy Beans are becoming popular as an Annual Hay Crop especially in Western Ontario and under favorable growing conditions produce a fairly satisfactory yield of high quality hay being especially high in protein. Soy Beans can be sown broadcast at the rate of one and a half bushels per acre and in this district can be safely sown anytime after May 5th. The O.A.C. No. 21 is the most hardy and widely grown variety used in Ontario at the present time.

In addition to the above crops many farmers still sow our Millet and providing there is plenty of moisture, it will produce a high yield of hay. However, millet is a fairly heavy feeder and the hay is also rather difficult to cure on wet seasons.

There are several varieties of Millet on the market but either the Hungarian or Siberian No. 92 will give satisfactory results. The crop is usually sown around June 1st and when these varieties are used from one half to three quarters of a bushel is sown per acre.

Cossack Alfalfa has gained a considerable amount of publicity this year and doubtless many farmers will be trying it alone without a nurse crop. In this respect it is doubtful if the Cossack will give any better results than the well known varieties Grimm and Ontario Variegated. With a favorable year Alfalfa can be sown alone without a nurse crop and providing there is plenty of moisture throughout the year, a fair yield of hay will be secured. To do this however, the land must be in a high state of cultivation and free from weeds. Otherwise the yield will be low and hay very weedy. However, the farmer that has a choice bit of land that he wishes to try alfalfa on in this way, can use either Grimm or Ontario Variegated Variety and be assured of practically the same results as with Cossack and Alfalfa.

Sweet Clover can also be grown in the same manner but like Alfalfa the success of a hay crop grown without a nurse crop depends upon the general tilth and cleanliness of the soil combined with a season of ideal growing conditions.

There are a number of factors which contribute to the success or failure in seeding down to grass and clover. Chief among these are the quality of the seed, the condition of the soil, and the time and method of seeding.

When securing the seed, it always pays to select the best grade. By so doing the purity and germinating capacity of the seeds can now be taken more or less for granted, thanks to our inspection system and the integrity of the seedmen.

The importance of adequate preparation of the seed bed cannot be too strongly emphasized. Grass and clover seeds are very small and unless a finely pulverized surface is prepared, a considerable proportion of the germinating seed cannot make a satisfactory contact with the soil. The cost of seed can be cut down very materialyl by careful soil preparation, since less seed is required. The best way to insure a good stand of grass and avoid a patchy crop is to seed on firm, well cultivated land. Firm soil and shallow seeding are very necessary. If the soil is loose it should be packed.

The advantage of early seeding should not be overlooked. Results at the Dominion Experimental Farm at Ottawa invariably have been better when small seeds have been sown in May, and the earlier in May the better. This permits the small seedlings to become established before the hot weather. What with the late fall last year, which hindered fall ploughing, and the promise of a late spring, the seeding of timothy and clover is likely to be seriously delayed. Every effort should be made, however, to seed down as early as possible so as to insure a good stand. This is the more important because of the depleted stocks of feed.

Mrs. Stevens Gives Address At Warsaw

(Examiner Correspondence.)

WARSAW, May 5. — A large number attended the W.M.S. of the United Church, on Thursday, May 3. Mrs. Wilkinson presided.

Mrs. Sargent gave an interesting report of the executive gathering on Temperance work on Wednesday. Mrs. Wilkinson spoke on the necessity of every woman using her vote for the Temperance cause, as well as the necessity for prayer.

Mrs. Thomas Cooper, convenor of Group D, took charge. "How sweet the name of Jesus Sounds." was sung, and Mrs. T. Clements led in prayer. Mrs. McIlven sang in her usual feeling manner "Tell Mother I'll be There." Mrs. Stevens of Knox W.M.S., Peterborough Presbyterial associate helpers' secretary, gave a helpful and interesting talk on the work of the associate helpers' secretary.

The quarterly tea was served by Mrs. Cooper, Mrs. McIlvena, Mrs. Sargent, Mrs. T. Clements, Mrs. Charlotte Dewart, Miss Annie Dewart and Mrs. Henry Dewart.

Lakefield

Mr. J. M. Twist left last week for Milford Bay, Muskoka, where he will spend the summer.

Rev. Elgie Joblin of Hall's Bridge was in the village on Thursday attending the funeral of Rev. Milton Deek.

Mrs. Martin Holland and Master Phillip were visiting Toronto friends last week.

Mrs. Joe Lemay was in Toronto last week visiting friends.

Miss Ora Dunford of Hall's Bridge was a week-end visitor at her home in the village.

Mr. and Mrs. C. F. Webster and children were in Toronto last week.

Mr. and Mrs. J. Douglas Logan of Bethany were in the village attending the funeral of Mrs. J. Moore last week.

Miss K. E. Simpson of Toronto was in the village for the week-end.

Miss Margaret Battersby of Westwood was in the village on Friday last.

Mrs. W. C. Dunford and daughters of Toronto were in the village for the week-end with Miss Amy Watson.

Miss Dewart of Hall's Bridge was in the village on Friday.

Mrs. D. Woodhouse of Niagara Falls was the guest of Mr. and Mrs. Woodhouse this week.

Mr. Charles Casement of Madoc is the guest of his uncle, Mr. W. H. Casement.

Mrs. Stanley Daus-Knowles of Penetanguishene is visiting her mother, Mrs. H. J. Stuart.

Mr. and Mrs. Andrew Redpath were visiting friends in Toronto last week.

Mr. Frank Adams and his daughters, Misses Clara and Florence Adams of Peterborough, attended the funeral of Rev. Milton Deck on Thurday.

Mr. and Mrs. Harold Coyle and daughter, Marion, of Cobourg, were guests of Mr. and Mrs. Frank Coyle last week.

Miss Mabel Robinson of Peterborough was the week-end guest of Mr. and Mrs. John Blakeley.

Mr. and Mrs. Robert Watson were visiting friends in Peterborough last week.

The name of Mr. W. N. Stabler was inadvertently omitted from the list of pall-bearers at the funeral of Mrs. Jefferson Moore and the name of C. W. Garbutt was incorrectly put in.

Mrs. Willis of Whitby spent Sunday with Mr. and Mrs. Woodhouse.

Mr. Williams of Omemee was a recent guest of Mr. and Mrs. R. Bullock.

Mr. Jack Brown and daughter Joyce were in the village from Youngs Point on Monday.

Rev. C. S. Reddick, D.D., of Omemee and formerly minister of the Lakefield Methodist Church was in the village on Thursday attending Rev. Mr. Decks funeral.

Mr. and Mrs. Stanley Hill and family of Buffalo were guests of Mr. and Mrs. A. V. Hill last week.

Mr. and Mrs. Cephas Lemay and daughters of Toronto were guests of the formers parents, Mr. and Mrs. J. Lemay last week.

Miss Lilian Mason spent the week-end in Peterborough with friends.

Mr. and Mrs. R. G. Mulkins, Misses Audrey and Frances and Master Donald, left on Sunday for Port Colborne, where they will reside. Mr. Mulkins was recently transferred to the staff of the Canada Cement Company's Port Colborne plant.

Mr. and Mrs. James Irwin of Lakehurst were in the village on Thursday atetnding the funeral of the late Rev. J. Milton Deck.

Mr. Donald Hood of Kaladar was the week-end guest of Mrs. and Miss Osborne.

Mrs. H. A. Shearer and Mrs. Wallace Shearer of Hall's Bridge attended the funeral of Rev. Milton Deck on Thursday last.

Mrs. W. G. Stone of Burleigh is the guest of her granddaughter, Miss Ione Sanderson.

Mrs. Isaac of Whitby was the guest of Mr. and Mrs. George Woodhouse on Sunday.

Mrs. A. Moore, who was visiting her daughter, Mrs. Fred Brown, has returned to her home in Belleville.

Mrs. Fred Armstrong of Wesley attended Rev. J. M. Deck's funeral on Thursday.

Lakefield Parish Honors Fr. W. Wingle

LAKEFFIELD, May 5 (Examiner Correspondence). — Rev. W. T. Wingle, who has been assisting Rev. J. J. Garvey for the past six months, left this week for Pembroke. Shortly before his departure, a parish social was held, at which practically every family in the parish of St. Paul's was represented, and Father Wingle was presented with an address and a purse of money as a tribute of regard and appreciation of his work during the winter months. Miss Veronica Johnston read the address and Miss Martha Garvey made the presentation.

The social was held at Mr. and Mrs. M. Allen's home on Queen Street. Father Wingle will be greatly missed in the community, where he made a great many friends, and his popularity was not confined to the members of his own flock but he knew most of the people in the village, and by his friendly spirit established a strong place in the regard of the community. He was a popular member of the curling club and his work with the highway camps was excellent. The parish has welcomed home Father Garvey from his trip south, and hope for a complete return of health.

CUT OUT THIS ADVERTISEMENT

Boys and Girls get

FREE BICYCLES ROLLER SKATES SOFT BALLS

WRITE A NEW SLOGAN FOR VIP

VIP VITAMINS IRON TONIC

The delicious, scientific chocolate flavored drink.

Win one of these 100 PRIZES

5 $35 C. C. M. BICYCLES for the 1st 5 BEST SLOGANS

40 PAIRS OF ROLLER SKATES for the next 40 BEST SLOGANS

55 SOFT BALLS (personally autographed by Lionel Conacher, Canada's foremost athlete) for the 55 next BEST SLOGANS

100 PRIZES WORTH . . . $500

It's easy! It's fun! Get busy now and win your bicycle; ride it on The King's birthday!—June 3rd.

READ THESE SIMPLE RULES CAREFULLY

1. The VIP advertising slogan now used is "Keeps You Vibrantly Healthy". THINK UP A BETTER ONE, consisting of 7 WORDS OR LESS. Get a tin of VIP. Just inside the cover is a little book. It tells you all about VIP. Try VIP. Taste how delicious it is. Tear off the FRONT Cover of the little book. Pin this to a sheet of paper. On the paper PRINT your NEW VIP advertising SLOGAN; also YOUR NAME and ADDRESS (Note:—you may send in as many slogans as you wish, but EACH SLOGAN must be accompanied by the FRONT cover of a VIP book, or a facsimile of same.)

2. Contest open to children 17 years of age and under. By entering contest you agree to accept judges' decision as final. All slogans submitted automatically become property of makers of VIP.

3. Send your slogans (and FRONT covers of book) not later than midnight, May 30th to VIP, 92 Jarvis St., Toronto. Winners will be notified by mail. Prizes will be awarded on or before June 2nd. YOU WON'T HAVE TO WAIT LONG.

V-12

MOTHERS . . . DADS! Get the children a tin of VIP from your druggist or grocer. Help the youngsters. The specially processed wheat germ in VIP puts weight on children. VIP'S Iron is good for the blood. Scientific Food Products, Ltd., 92 Jarvis St., Toronto.

The Peterborough Examiner

PETERBOROUGH, ONTARIO, CANADA, SATURDAY, MAY 5, 1934

CONGER

COAL

SUMMER PRICES
in effect NOW

EGG.....14.00 STOVE. 14.25
NUT.....14.00 PEA 12.00

'Phone 48
266 Charlotte St.
T. O. DONALDSON
Local Manager.

H. T. HICKEY
Phone 2024
ALTERATIONS AND BUILDING
Of All Descriptions.
Homes Built to Order.
Houses Converted Into Duplexes.

CRICHTON
EYESIGHT SPECIALISTS
170 Charlotte St. 'Phone 3478J

LOCALS

DR. T. W. H. YOUNG

Doctor of Medicine and Master of Surgery (Toronto University), Graduate of Edinburgh, Glasgow, and London. Special attention given to Skin and Blood Diseases. Office, 305 Stewart Street. Hours: 2 to 5 and 6 to 8. Phone 347.
4d,28,2,5,9,1540

"PRINCESS BUL-BUL"

in George Street Sunday School Hall, for the last time by Knox Choir, Monday, May 7th, at 8.15 p.m.; auspices of Co-Workers Bible Class. Admission 25c and 15c.
2d,3,5,5142

EXPERT EYESIGHT SERVICE

which cares for your eyes in a thoroughly modern scientific manner, at reasonable prices. Edith Warren Kee, Optometrist Permanent office at Harris Drug Store, 172 Charlotte. Phone 527.
w,s-3245-tf

PLUMBING, HEATING, TINSMITHING

Have W R. Turner, 198 Simcoe Street, Phone 591
REPAIR EAVETROUGHING
Agents for Hecla Furnaces.
t.t.s-tf

"MOTHER'S MOMENT"

presented by Dramatic Club in Mark Street Sunday School Auditorium, on Friday, May 11, at 8.15 p.m.; auspices of Young People's Society. Adults, 25c; children, 3 for 25c.
1d,107,5167

A Correction.

In an advertisement in last night's Examiner for used cars at Lillico Motors, the price quoted for a 1932 Dodge Sedan was $300. This should have been $800. We regret this error.

ANTHRACITE COAL

Spring prices.—Egg, Stove, Nut down $1.00 per ton; Pea, 75c. Fill your bins now before prices advance. Phone 96. McCarthy and Johnston. W,S,2103

LADIES' AUXILIARY

To Canadian Legion meet Monday, May 7th at 8 p.m. Country store night.
1d-107-5174.

AT MOORE'S BEAUTY PARLORS

New Spring prices on permanents: Reg. $7.50 wave oil $5 (with Marro-oil shampoo included); reg. $5 wave oil, $3.75; reg. $3.75 Moore Wave, $2.50; reg. $7.50 Naturelle Croquignole, $5 (with Marro oil shampoo included; reg. $5 Moore Wave Croquignole, $3.75. — 296 Charlotte St. 'Phone 3095.
6d-107-5084.

TWO TEN-YEAR-OLDS

—And on this, the tenth anniversary of their business Birthday Year, Harris and Boddy, "The Sign People," show expansion by opening up a "Superior House Decorating Department." In this work they are applying that same artistic taste and sense of color harmony which characterizes their sign work. 382 Aylmer street. Phone 881.
2d,2,5,5106

BE A TROUT.

Evidently trout do not bite at anything. They say 'what have you to offer?' Put in famous Reading Hard Coal, and while it may not be palatable, it is satisfying in the extreme. Sanitary Ice costs no more. 'Phone 3700.
dtf.

LAWN MOWERS SHARPENED 75c

All movers overhauled, ground, and set by hand, the only way manufacturers recommend. Every mower guaranteed in perfect cutting order or money refunded. 20 years' experience. Mowers called for and delivered 25c. Charlton's General Repair and Welding Shop, Wolfe street, opp. Knox Church. Phone 2208J.
2d.47,1756

GRENFELL LABRADOR MEDICAL MISSION.

The following subscriptions are acknowledged with many thanks by the treasurer of the Grenfell Labrador Medical Mission:

A Friend	$5.00
Mrs. F. M. Somerville ..	2.50
Another Friend	1.00
Mrs. F. C. Anderson	1.00

24-HOUR SERVICE
We Specialize in Re-Building Automobiles that have been Wrecked. Body and Fender Repairs Welding etc. Also Re-Painting and Re-Ducoing. All Jobs Guaranteed
J. J. DUFFUS COMPANY
PETERBOROUGH
Tues Sat -t

DUFFUS FUNERAL SERVICE
Open All Night.
'PHONES - 1703. 1760. 1173W
Sat.-tf

LET US
RE-FINANCE
Your Car Payments
1930 Models and Later
AUTO LOANS, PRIVATE SALES FINANCED.—SEE
G. W. LUNDY
95 Hunter St. W. Phone 213
Representing
CAMPBELL AUTO FINANCE CO., LTD., TORONTO
1d-3

Repair Department
Our repair department is well equipped to handle all repairs, and to give you real service.
"Your Watch" cleaned and put in good order.
"Your Diamond Ring", new claws and reset.
"Jewelery" repaired and refinished.
"Silverware" repaired and replated.
"Clocks" cleaned and repaired.
Let us have your repairs now.
Good work guaranteed at moderate prices.
Warne's
DIAMOND HALL
Phone 880

NOTICE.

The men of the Sacred Heart Parish will receive Holy Communion in a body at the 8 o'clock Mass, Sunday May 6th.

KING GEORGE HOME AND SCHOOL ASSOCIATION.

The regular meeting will be held Tuesday, May 8th. Miss Tomkins, guest speaker.
1d-107-5175.

IMPORTANT ANNOUNCEMENT

re sharpening lawn mowers: It is a well known fact that it is next to impossible to sharpen a lawn mower accurately with a file, as a great many mowers made to-day have hardened steel blades. Some resort to emery-dust, turning the wheel backwards. The objection to this is that the clearance behind the cutting edge is reduced, which makes more surface in contact with the straight cutting bar than before. After the edges become the least bit dull, the lawn mower has to be adjusted very close, so that it tears the grass, and spoils the lawn, instead of shearing it, and making the mower run harder than ever. The more it is sharpened by emery dust the worse it becomes. We have new and up-to-date machinery for properly grinding the blades and cutting bar, and are experts at this work. Value considered, our prices are by far the lowest and when you have your mower ground here, you have a mower that will not harm the tender blades of grass, nor break your back pushing it. To save you trouble, we call and deliver free. Just 'phone 109J.—Wm. Taylor, 221 Hunter street W.
1d,107,5184

LACKAWANNA ANTHRACITE
SOME-CLEANER ANTHRACITE
GUARANTEED
Prices Reduced
FOR PROMPT DELIVERY
Now is the time to buy and save money. Prices for the month of May only.
Egg & Nut $14.00
Stove .. 14.25
Pea 12.00
W. J. NELSON
253 SIMCOE ST.
'Phone 2906.
2d-107

After B.A. at 72

HAMILTON, Ont., May 5. — (CP)—Seventy-two years of age and retired, Henry Edwards, Dundas, never expects to make use of the additional education he is acquiring, but in a back room of the Board of Education offices here he is writing his British and Canadian history examination in the hope of obtaining a degree that will entitle him to write 'B.A.' after his name.

Mr. Edwards is studying under the eyes of the local examiner for the University of Toronto and has successfully written on a number of degree subjects. It will take at least another year for him to complete the course. "Like Plato, I find pleasure in thought," he replied when asked why he was studying.

School Collapses Six Meet Death

STUTTGART, Germany, May 5. —(C.P.-Havas).—Five students and their teacher were killed to-day when the central part of a country school building at Winterbach, near here, collapsed. An as yet undetermined number of students were injured.

Harrowing scenes of frantic mothers and fleeing, crying children were enacted after the deafening crash had been heard throughout the village.

Firemen and doctors and nurses rushed to the scene and worked amid the ruins. They found the body of the teacher in a position suggesting that he was heroically trying to protect two students who had rushed to his side when the crash came.

WHEEL KILLS CHILD

ATHENS, Tenn., May 5 (AP)—An automobile, rounding a curve, threw a wheel which rolled across the sidewalk, striking five-year-old Cleo Batton, walking with her mother yesterday.

She was killed. The car driver was held.

DIED

MURPHY.—Suddenly, at his home in Bethany, on Friday, Mr. Samuel Murphy, in his 77th year.

Funeral on Sunday at 2 p.m. in United church with interment in St. John's cemetery.

LONSBERRY.—On Thursday, May 3, 1934, Frank Lonsberry of Warsaw in his 76th year.

The funeral will be held from Warsaw United Church on Sunday, May 6, 1934, at 2.30 p.m. Interment in Warsaw Cemetery.

THOMPSON.—On May 4, 1934, David Thompson, aged 78 years.

Funeral on Monday, May 7, 1934, at 2 p.m., from the residence of his daughter, Mrs. J. E. Lillico, 748 Water street, with the Rev. Dr. A. T. Barr officiating. Interment at Little Lake Cemetery.

HANNAH.—Entered into rest at Oshawa General Hospital on Friday, May 4, 1934, J. Ernest C. Hannah, the beloved husband of Pearl M. Fitzgerald, in his 53rd year.

Funeral from the family residence, 320 Gliddon avenue, Oshawa, on Monday, May 7, 1934. Service at 1.30 p.m. (D.S.T.) Interment at Little Lake Cemetery, Peterborough, at 4 pm. (Standard Time).

a new DEAL for the FARMER

FOR a quarter of century The Renfrew Machinery Company has recognized the consideration due the farmer in his dealings with the manufacturer. Now a new sales policy makes it possible to give this recognition tangible form in a substantial reduction in prices. This new policy saves us money and we pass this saving on to you. It enables you to buy a $125 Separator of guaranteed Renfrew quality for $79, and deal direct with Renfrew's own representative in your district. He'll tell you about the "New Deal."

District Representative
R. C. HEARD
891 Water St.
Peterborough, Ont.
TELEPHONE 573-J

Before You Buy
SEE THE 20TH ANNIVERSARY
KELVINATOR

An electric refrigerator is a lifetime investment. It pays to buy the best—which is always the least expensive in the long run.

By all means, see the new Kelvinators. They are *the finest* Kelvinator has built in 20 years in the industry.

There are 13 models—a size and type for every home, every budget.

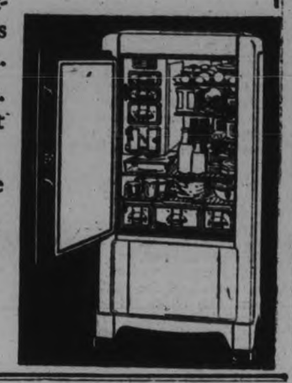

LOCAL DEALERS
GRANT & LOUCKS
CO., LTD.
418 George St. Phone 796.
EASY TERMS

Obituary

MISS ANNIE M. LANCASTER

The remains of Miss Annie M. Lancaster, superintendent of Anson House, who passed away suddenly at Enid, Oklahoma yesterday morning, will arrive in this city on Monday night and will rest at Comstork's Funeral Home.

Funeral services will be held in this city on Tuesday, according to Mrs. Robert Neill, president of Anson House Board, after which the remains will be forwarded to Petrolia for interment.

E. L. Kittredge of Enid, a nephew of the late Miss Lancaster will accompany the remains to this city. While all details in connection with the funeral services have not yet been completed, further announcement will be made in Monday's Examiner.

DAVID THOMPSON.

David Thompson, well known and respected resident of this city and district in which he had spent his lifetime, was found dead in bed at the residence of his daughter, Mrs. A. J. Warne at 327 Downie street, late yesterday afternoon. Passing away from a heart attack, the late Mr. Thompson was 78 years of age.

He was born in Douro township and was a son of the late Mr. and Mrs. William Jackson Thompson. He is survived by two daughters, Mrs. A. J. Warne of Downie street, and Mrs. J. E. Lillico, of 748 Water street, also by one brother, George Thompson.

The funeral is to be held on Monday at 2 p.m. from the residence of his daughter, Mrs. J. E. Lillico, 748 Water street, with services conducted by the Rev. Dr. A. T. Barr, pastor of St Paul's Presbyterian church. Interment at Little Lake Cemetery.

All Saints' Choir To Render Cantata

A musical treat is in store for those who attend the evening service to-morrow at All Saints' Church when the choir will sing the famous work of Sir John Stainer, The Daughter of Jairus. This work was first presented at the closing service of the Triennial Musical Festival, 1878, in Worcester Cathedral and is replete with fine choruses, solos and a duett. This is to be the last special musical service of the season by the choir.

MAIN STREET TOPICS

Jabs and Jottings as Picked Up by an Examiner Reporter.

SPECIAL SPEAKER AT TEMPLE.

Three American envoys of the Salvation Army, in the persons of Adjutant Ryan of Milwaukee, Adj. Rostett of Minneapolis, and Adj. Leader of Detroit, will lead the services in the Salvation Army Temple here on Sunday. They will be assisted in the services by Majors Riches and Woolcott. Services are at 11 a.m. and 7 p.m., with Sunday school at 2.15 p.m.

MATTRESS WANTED

If a mattress (double bed size) is available anywhere, it could be used to advantage in a home where the bread-winner is on part time. Please telephone Miss McCarthy at The Examiner and it will be called for.

IN MEMORIAM.

MURPHY.—In loving memory of our dear mother, Sarah Murphy, who died May 5th, 1922:

A cluster of loving memories,
The fondest the heart can frame,
We weave them into a garland
And tuck them around her name.
Ever Remembered By the Children.

FATAL DOSE KILLS 3

SAPULPA, Okla, May 5 (A.P.)—Doses of what Chester Barrett thought was quinine proved to be poison and killed three members of his family. Six others, including himself, are seriously ill.

Barrett, unemployed, last night gave seven of his eight children, his wife and himself doses from an old receptable that at one time had contained the medicine.

Three of the children recovered recently from measles and Barrett sought to ward off fever by giving what he supposed was the quinine.

Countess Haig will lead a pilgrimage of 500 veterans and women from Scotland to battlefields of France and Belgium this year.

Dance Tonight
LEGION HALL, DANCING FROM 8.30 TO 12.00
OLD TYME AND MODERN
A real place for a Real Time.
GEORGE FURPHY AND HIS BAND.
Admission 25 Cents.

MOOSE HALL, Near POST OFFICE
DANCE TO-NIGHT
MOOSE HALL, Near POST OFFICE
SATURDAY - MAY 5TH - 7.30 P.M.
ADMISSION - 35 CENTS PER COUPLE; 25 CENTS SINGLE
DOOR AND SPOT PRIZES
ORCHESTRA: "J. BLACK'S MELODY MAKERS"
The Boys who have always a Large Crowd, owing to the High Tone and Quality of Music they render.
RIGHTS OF ADMITTANCE RESERVED.

DANCE TONIGHT
MAYFAIR
ALWAYS A GOOD TIME AT THE MAYFAIR.
JOHNNY THOMAS AND HIS ORCHESTRA
Admission 10c Ladies Free
DANCE 5c

FREE During Floglaze Demonstration at
HIGGINS HARDWARE
137 HUNTER STREET WEST
Monday — Tuesday — Wednesday
ONE ENAMELLED END TABLE
ONE ENAMELLED CHAIR
No obligation to buy. Adults, fill in your name and address and bring to this store on the above days.
Name .....
Address .....

Keep Fresh and Fit
A Shower—A Plunge—Every Day in Cool, Clear, Filtered Water at the
Y. M. C. A.
SUMMER RATES TO OCTOBER 1ST
YOUNG MEN AND SENIORS, $3.00
Boys, 10-16, $1.00-$1.50
For Boys' Swimming Periods call 246.

10 Days' Removal Sale! Prices Slashed!
By May 15th, Roy Rome's Music Store (now located at 292 Charlotte Street West) will be at 291 George Street, 2 doors south of the Grand Hotel. To those who desire to save on Instruments, Strings, Sheet Music, etc., we sincerely advise they take advantage of our Removal Sale, as everything will be offered at cost price.
Here are listed just a few of the bargains:

	Reg. Price	Sale Price
Guitars-Hawaiian	$12.00	$7.00
Guitars-Hawaiian	$12.00	$7.50
Harmonicas—Marine Band, etc. ..	75c and up	50c to $1.50
Strings, Jews Harps, etc.	15c and up	Half of Reg. Price
Fiction Books—Mystery, Western, Romantic, to go at 25c to 75c.		

One hundred and fifty to choose from.
ROY ROME
291 CHARLOTTE ST.
2d-107-5163

ROUTLEY'S
341 George St.
SPECIALS FOR CLEAN-UP WEEK
2000 ROLLS SUNWORTHY PAPER
For Any Room in the House
Regular up to 65c Per Roll 19c

Money cannot buy a better Paint.
$2.85 Gal. $1.60 ½ Gal. 85c Qt.
ACME PAINT AND UNIVERSAL VARNISH—Gallon $1.49
Special! FLOOR WAX..... 5 lbs. for $1.00

Blue Coal Prices Reduced
For Prompt Delivery
Buy when the getting is good—Later Prices not Guaranteed.
Egg and Nut .$14.00
Stove 14.25
Pea 12.00
J. E. A. Fitzgerald Estate
PHONES 110 AND 111.
Coal, Coke and Wood Dealer.
11d,115

USED CARS
1932 Dodge Sedan—Privately owned. Small mileage. Equipped with heater. Complete $800
Durant Sedan—Reconditioned Good tires. A snap at $300
1929 Pontiac Business Coupe—Completely overhauled. Finish and upholsterly like new $300
1933 Chevrolet Master Six De-Luxe Coach—Like new. A real buy.
LILLICO MOTORS
383-385 WATER ST.
"Service That Satisfies"

AID PROMISED TO PENSIONERS OVER MARRIAGES

Those Who Acted in Good Faith Will be Protected Says McLaren.

MARKET BILL STALLS.

Moore, Ontario Liberal, Points to Similar Acts Failure Abroad.

OTTAWA, May 5.—(C.P.)—Assurance of a satisfatcory solution of the problem of doubtful marriages among war pensioners has been given by Hon. Murray MacLaren, Minister of Pensions and National Health. In many cases where pensioners were in receipt of allowances for dependent wives and were unable to establish the legality of their marriages the Board of Pensions Commissioners cancelled the allowances.

Early in the present session Prime Minister R. B. Bennett stepped into the picture and had the allowances restored when complaints were made and the contention advanced the onus of proving the marriage invalid was on the board and not on the pensioner.

The legal aspects of the individual cases are now being reviewed by the Department of Justice. Col. MacLaren, when his estimates were before the House of Commons last night, said if neecssary legislation would be passed to protect the position of the pensioner who had acted in good faith and was unable to produce legal proof of his marriage.

Market Bill

The house made a brief attempt to advance the marketing bill through committee of the whole yesterday but soon turned to other matters. Before it did so, W. H. Moore, (Lib., Ontario) called attention to what he termed the failure of marketing bills in other countries, particularly Roumania and Holland. He described the measure as Socialistic and pleaded with the government to abandon its more radical features.

A move to have the house railway committee review the accounts of the Canadian Pacific Railway was checked when the speaker, later sustained by a vote, ruled out of order an amendment to the motion to set up the railway committee proposed by Wilfred Hambury (Lib., Vancouver-Burrard). He argued that since the Federal Government insisted on checking the expenditures of the British Columbia Government if a loan were to be made it should follow the same practice with the Canadian Pacific for which the government guardanteed bank loans of $60,000,000.

Caleys Disperse For Summer Months

The May business meeting of the Caledonian Club which was held last evening in the Woodmen of the World Hall closed the club for the season.

A. D. Clark, president, conducted the business. Reports of the secretary and treasurer were submitted, and the regular routine business discussed. The Club will suspend all its activities during May, June, July and August, but will be reopened at a business meeting on the first Friday in September.

In the fall of this year the Club will celebrate its twenty-first anniversary, and although no plans have been definitely drawn up, it was decided to hold a celebration in observation of this important event. The form of this will be decided upon later on by the members. A membership campaign is also on.

After the business a service of ice cream and cake was dispensed and community singing engaged in.

Fashion Service

Today's dress in windblown silhouette is blue and white plaided silk crepe in combination with plain white. Various points about this model make it very slimming and suited to many figures.

It is equally smart carried out in one material. For summer, washing silks, cotton and handkerchief linen prints, etc., are popular mediums.

Pattern No. 3450 cuts in sizes 14, 16, 18 years, 36, 38 and 40 inches bust. Size 16 requires 2½ yards of 39-inch material with 1½ yards of 39-inch contrasting.

Order Fashion Department. Price of pattern 15 cents. Spring Pattern Book 10 cents. Send stamps or coin (coin is preferred).

The Examiner:
Please order for me—
Pattern Number .....
Size .....
My Name .....
Address .....
.....
I enclose 15c in payment. Allow five days for return.

STAMP CORNER

By M. A. BESSEY

Japan, eastern world-power, has had more than her share of publicity during the past few years, and it is rather surprising that we have no had more commemorative issues of one type and another during this time. Be that as it may, one must go back to the days following the war to locate some of the most interesting pictorial issues.

The "peace issue" of 1919 ranks among the most beautiful of all Japanese postal issues. The two designs of this are illustrated; the larger size, depicting the dove and olive branch; the smaller portrays the dove in the central portion, while the olive branches have been included in the design of the border. There are just the four stamps in this set, two of each design; none of which is by any means high in price, and they are worthwhile additions to any collection.

The coronation issue of 1916, provides some interesting subjects. Two designs appear on the left. At top, is shown the "Cap used in the Ceremony," lower left; "The Imperial Throne." A third design in the issue portrays the "Place of Coronation." This is another short set, composed of only four values, of the three designs mentioned.

At top right, we illustrate a stamp issued in 1916, it represents a "Mandarin Duck," and we must admit that it would take an eastern mind to see the duck.

For the most part the stamps of Japan fully represent the quaintness of the oriental mind. The designs in many cases are so intricate, that even the experienced collector has to look at least twice to decide which is the top or bottom of the stamp. Were it not for the denominations shown in the regular numeral type, the average collector would be hard put to decide in many cases, especially those of the ordinary issues. The commemoratives have usually a more distinctive or occidental design which cannot be mistaken.

Japanese stamps, as a whole, cannot be called popular; usually the boy or girl starting out, greatly treasures a few Japanese stamps; but as they become more advanced the interest in these seems to drop off. In one sense this is rather surprising as a most comprehensive collection of most all issues may be built up at small cost, as compared to many other countries. Ignoring the first few issues; those from 1871 to 1875, there is only one stamp that catalogues as high as $10, the next two highest being $4 each, and other than half a dozen more, the balance are all well below the $1 limit. These prices refer to used copies, only. There are quite a large number at from two to five or ten cents each; thus putting a nice collection within the reach of most anyone.

There are, of course, some drawbacks; in the first place, although not high in price, some varieties are very hard to secure in good used condition. On the regular issues of 1899-1900, and that of 1913, there are a very large number of perforation varieties and innumerable small minor varieties, which if starts to specialize in will give something to hunt for. Watermark varieties are few, and quite easy to discern, eliminating one annoying difficulty.

Preceding remarks, include all air post stamps, but not the Japanese offices abroad. This latter group is composed of two parts; offices in China, and offices in Korea. There are one or two higher catalogue value stamps among these; and the balance are for the most part between the 15 cents to about 75 cents class. The issues consist of different Japanese stamps with small overprints in oriental characters, and not being too numerous, should not be overlooked by any means.

We do not know of any speculative circumstances regarding any stamps of Japan; and although not being among some of the most popular, we believe them worth the attention of the average collector, who is not blessed with too many dollars to spend, and is not in too great a rush to complete his collection.

EXCHANGE CLUB

Name .....
Street .....
City .....
Province .....
Age .....
Signature of Parent or Guardian
.....
Size of Collection.....

At the Theatres

AT THE CAPITOL.

GEORGE RAFT IN "THE TRUMPET BLOWS"

There is plenty of entertainment in this week-end bill. George Raft stars in one of his characteristic successes with a title that doesn't really mean anything at all; Laurel and Hardy get plenty of laughs in the comedy, "Oliver the 8th," there are some snappy song hits by J. Roy Turk, and another chapter in the serial, with Rin-Tin-Tin, Junior, in "Wolf Dog."

The Raft picture, which the sleek little dark man invests with that attraction so peculiar to this skinny actor, is mainly about a bullfight but it has several interesting angles. Adolphe Menjou, elder brother of Manuelito Montes (George Raft), is a bandit in disguise and the 'dare' which takes him to the bull ring to watch his brother fight a 'real' bull, almost results in his capture. Here is the place in which an idea occurs to Pepe (Sidney Toler), and the day is saved for Senor Montes, his brother, and Frances Drake, who is the luscious sweetheart (Chulita) of Manuel. She dances the rumba in a 'snake hip' fashion calculated to enchant the men and annoy the ladies, and Pancho prepares to marry her, ignorant of the fact that Manuel also craves for the lady's affections.

The bull-fight in the arena provides plenty of excitement in a picture that opens with a crucifix in a cemetery as the central motif, with the friends of the departed singing their virtues. This matter of the cemetery illustrates the cleverness of Pancho, the bandit.

"Oliver the 8th" illustrates the troubles that await the pair of tonsorial artists, Mr. Hardy and Mr. Laurel, when they commence to dabble in matrimonial correspondence. To see the large Mr. Hardy and the thin Mr. Laurel enjoy a goofy meal with a goofy lady and very goofy butler ('Jitters') is a scream worthy of their efforts in the past.

Many of the song hits of the day are heard in the "Song Hits" short reel, with a lady with beautiful teeth singing several of the composition of Mr. Turk, and another lady with revealing silhouette dancing some more of them. A hotcha duo dance accompanies "From One 'Til Two." Other numbers are "You're Mean to Me," "My Sweetie Went Away," and "Are You Lonesome To-night?"

—Jeanette.

DON'T PAY HIGH PRICES FOR FURNITURE

We can furnish your home from cellar to garret with the best Canadian merchandise and

Our Prices Are Lowest
Our Terms Are Easiest
-For-

EVERYTHING THAT IS NEW IN FURNITURE

including medium and high grade Chesterfield Suites, Bedroom Suites, Dining-room Suites, Breakfast Sets, Kitchen Outfits, Carpets, Rugs, Beds, Bedding Stoves, Baby Carriages, and Washing Machines.

HOME FURNISHING COMPANY

HARRY FLORENCE, Mgr.

204-206 CHARLOTTE

'Phone 1428.

26 Years in the Furniture Business in Peterboro.

t-t-s-tf.

Quick Relief Now From Neuralgia

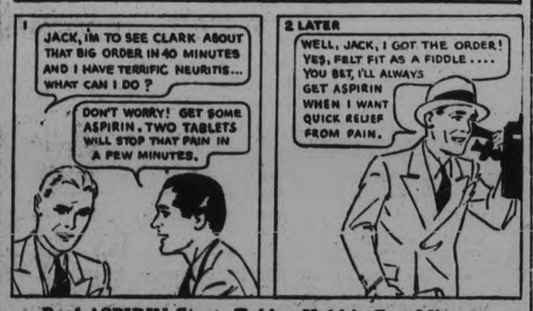

Real ASPIRIN *Starts Taking Hold in Few Minutes*

Now comes *amazingly quick* relief from headaches, rheumatism, neuritis, neuralgia . . . the *fastest safe relief, it is said, yet discovered.*

Those results are due to a scientific discovery by which an Aspirin Tablet begins to dissolve, or disintegrate, in the amazing space of two seconds after touching moisture. And hence to start "taking hold" of pain a few minutes after taking.

The illustration of the glass, here, tells the story. An Aspirin Tablet starts to disintegrate almost instantly you swallow it. *And thus is ready to go to work almost instantly.*

When you buy, though, be on guard against substitutes. To be sure you get ASPIRIN'S *quick relief*, be sure the name Bayer in the form of a cross is on every tablet of Aspirin.

WHY ASPIRIN WORKS SO FAST

Drop an Aspirin Tablet in a glass of water. Note that BEFORE it touches bottom, it has started to disintegrate.

What it does in this glass it does in your stomach. Hence its fast action.

MADE IN CANADA

Does Not Harm the Heart

A man is rated by the words he uses. The possession of an ample and correct vocabulary often means the difference between success and failure. For a mere trifle you can have the latest and most authoritative list of words, the

NEW WORLD **Dictionary**

BASED ON THE ORIGINAL **WEBSTER** ENTIRELY NEW

The Evening Examiner Advises Every Young Man and Every Young Woman

to get this new up-to-date dictionary. It contains not only the usual words in every-day use but thousands of new words, many never before published in a dictionary. It is not the ordinary volume, it is larger, more words to the page, more pages, more words correctly defined than in any comparable book. It is handsomely bound in dark green textile leather with gold stamping. Tell your friends about it.

The supply of Dictionaries is being rapidly exhausted

MONEY BACK IF NOT SATISFIED

To get it bound in art cover maroon and old gold with full gold edges and thumb indexed, send $1.00 extra. An ideal gift in fine box.

Clip 3 Coupons on consecutive days and present or mail same to this paper with **98 cents**

MAIL ORDERS will be filled when postage is added.

Find Coupon Page 4

Rush Point

RUSH POINT, Belmont, May 4 (Examiner Correspondence)—Miss Jean Pollock arranged an interesting program for Thursday evening's meeting at the Rush Point Church. The Rev. Mr. Kemp conducted the devotional exercises. The scripture lesson was read by Miss Jeanne Blakely. The topic was ably handled by Mr. Carl Barton on "What We Believe and the Influence our Belief has on our Actions and on our Lives in General."

Comic readings were given by Miss Mae Seeney and by Miss Corinne McArthur. Betty and Leland Petherick sang "I'm Leaving on the New River Train." Mr. Carl Barton delighted the audience with two violin solos "Henry Ford Waltz" and "Good Night Little Girl of my Dreams" with Spanish guitar accompaniment played by Lloyd Petherick.

A cordial invitation was extended to the Rush Point residents to attend any or all of the services and programs celebrating the 50th anniversary of the Havelock United Church held in Havelock all this week, and printed programs were distributed at this league meeting.

Miss Rena Toms conducted the contest for the evening and kept the sides guessing plenty for some time. Results of contest, Blues 15, Whites 15, Khaki 15, Red 5.

Mr. Carl Barton spent Sunday evening at the home of Mr. and Mrs. Thomas Mensies.

Mr. Norman Blakely of Rush Point was called back to his work on the railroad at Trenton.

Mrs. Harry Petherick spent Sunday at the home of her sister, Mrs. Arnold Keating.

Mr. Murnie Barton returned to work at Oak Lake after spending Sunday at his home here.

Mr. Keith Saunders was at Rush Point on Sunday.

Monday, April 40th was the first real spring day here, and the farmers turned out gladly to the work in the fields. The cold backward weather has prevented cultivation and seeding and farmers are somewhat worried over prospects for the coming harvest. Many herds of young cattle and flocks of sheep are already out on the ranches for their summer pasturage though the fresh grass is growing slowly thus far.

Mr. Carl Barton spent Monday on a business trip to Peterborough.

Household Hints

MENU HINTS

Chili Con Carne Mashed Potatoes
Molded Vegetable Salad
Angel Sponge Cake
Coffee or Tea

This is a tasty and inexpensive menu.

Chili.—Two pounds hamburger, one large can kidney beans, one can tomato puree, one onion, chopped fine; salt and pepper to taste, small amount red or chili pepper. Drop ingredients into three pints boiling water and let simmer one hour. Serves six.

Angel Sponge Cake.—Four egg whites, one-fourth teaspoon cream of tartar, four egg yolks, one-half teaspoon baking powder, one cup sugar, three-fifths cup water, one cup sifted flour, one teaspoon flavoring, vanilla or almond. Whip the whites until they form points, add cream of tartar. Whip the yolks until lemon colored Boil the sugar and water until it reaches the soft ball stage as for boiled frosting. Add slowly to the beaten whites, then add the yolks, fold in the flour and baking powder and flavoring. Bake in slow oven 350 degrees for one and one-fourth hours.

FACTS AND FANCIES

Hartford Sauce

One cup mayonnaise, three-fourths teaspoon or more curry powder, one-fourth cup chili sauce. Stir the chili sauce into the mayonnaise and sprinkle the curry powder as generously as your taste allows. More rather than less curry is desirable.

Vanilla Ice Cream

Two teaspoons gelatin, one-fourth cup cold milk, one and three-fourths cups scalded milk, one cup sugar, dash salt, two cups thin cream, one tablespoon vanilla. Soak gelatin in cold milk with sugar and salt. Stir until sugar and gelatin are dissolved. Cool. Add vanilla. Turn into freezing unit and freeze ot a mush, stirring frequently. Remove from refrigerator, fold in cream which has been whipped and continue freezing.

CITY TREASURER'S SALE OF LANDS FOR ARREARS OF TAXES
CORPORATION OF THE CITY OF PETERBOROUGH

TO WIT:

BY VIRTUE OF A WARRANT issued under the hand of the Mayor and the Seal of the Corporation of the City of Peterborough, bearing date the 19th day of September, 1933, and to me directed, commanding me to levy upon the several parcels of land, hereinafter described, for arrears of taxes due thereon, together with all lawful costs and charges in connection therewith, I hereby give notice, that unless the said arrears of taxes and costs be sooner paid, I shall, pursuant to the Provisions of The Assessment Act, at the City Council Chamber, in the City of Peterborough, on the 26th day of June, 1934, at the hour of Ten o'clock in the forenoon, proceed to sell, by public auction, the said lands or so much thereof as may be necessary to discharge such arrears of taxes and all lawful costs and charges in connection with such sale.

No.	Description and	Location	Years in Arrears	Taxes	Costs	Total
	SOUTH WARD					
1.	W. 27'-2" of E. 54'-4" of Lot 6, less the C.P.R. line—Plan 43	S.S. Chamberlain St.	1929, 1931	$ 26.53	$ 9.94	$ 39.26
2	Lot 33—Plan 96	W.S. Lynch St.	1927-8-30-31	18.31	9.69	28.00
3	That part of Lot 6—E. of C.N.R.—N. of Lake and W. of George Sts.	210 Lake St.	1926 to 1931	264.66	15.85	280.51
	CENTRE WARD					
4.	E. 70' of W. 105' of N. 84' of Lot 7—S. of King and W. of George Sts.	220 King St.	1927 to 1931	241.44	15.26	256.70
5.	W. 74' of Lot 3 and E. 6'-4" of Lot 4—N. of King St. and W. of George St.	N.S. King St.	1929-30	30.86	10.23	50.09
6.	N. 53' of S. 128'-9" of that part of Lot 6 immediately W. of and adjoining Louis St.—N. of King and W. of George Sts.	287 Louis St.	1927 to 1931	291.20	16.51	307.77
7.	N. 62'-5" of that part of Lot 6—N. of King and W. of George St., immediately W. of and adjoining Louis St., the N. boundary of Lot 6 always considered as 257'-5" N. of King St.	297, 299 & 301 Louis St.	1927 to 1931	1,564.57	48.34	1,612.91
8.	E. 31'-4" of W. 64'-6" of N. 60' of Lot 6—S. of Charlotte and W. of George Sts.	215, 217, 217½ Charlotte	1927 to 1931	1,239.58	40.22	1,279.80
	WEST WARD					
9	S. 30' of Lot 8—Plan 33	E.S. Cross St.	1927 to 1931	59.41	10.72	70.13
10.	S. 23' of N. 165' of W. 60' of Lot 23—S. of McDonnell and W. of George Sts.	E.S. Park St	1929 to 1931	74.27	11.09	85.36
11.	Lot 3—Plan 92	N.S. Sherbrooke St.	1929-30	50.88	10.50	61.38
12.	S. 23' of N. 145' of E. ½ of Lot 22—S. of McDonnell and W. of George Sts.	W.S. Gilchrist	1928 to 1931	12.07	9.53	21.60
	NORTH WARD					
13.	S. 52' 6" of Lot 9—S. of London and W. of George Sts.	E.S. Bethune St.	1927 to 1931	500.53	21.73	522.26
14.	N. 25' of Lot 16—Plan 127	W.S. Bethune St.	1929, 1931	26.14	9.86	36.00
	EAST WARD					
15.	W. 70' of Lot 9—Plan 1A—S. of Douro and E. of Rogers Sts.	S.S. Douro St	1929 to 1931	93.70	11.57	105.27
16.	N. 14'-10" of Lot 208 and S. 14'-2" of Lot 209—Plan 1A—N. of Hunter St. E. and W. of Rogers St.	W.S. Rogers St.	1928 to 1930	54.33	10.59	64.92
17.	Lot 36—Plan 19A	S.S. Woodbine Ave.	1929, 1931	41.41	10.26	51.67
18.	N. 82'-5" of Lot 36 and N. 82'-5" of Lot 37—Plan 22A	S.S. Caddy St.	1929 to 1931	28.50	9.94	38.44
19.	Lot 34—Plan 19A	S.S. Woodbine Ave.	1929 to 1931	30.50	10.00	40.50
	All the above lots are Patented.			$4,659.83	$291.85	$4,951.68

City Treasurer's Office, March 17th, 1934.

W. ADAMS, City Treasurer.
131-Sat. June 16-4498

NEIGHBORLY NOTES

Please Phone Items to 1600 or 1601

Mr. and Mrs. J. F. Mackenzie of Monaghan ownship have removed to 571 Weller street, where they will reside in future.

* * *

Mr. and Mrs. T. A. Mackay of Park street entertained the members of the George street and Simcoe street branches of the Bank of Montreal, at their home on Thursday evening, when a dinner, bridge and dance was given in honor of Mr. and Mrs. D. J. D. Jones. Mr. Jones, who has been accountant at the Simcoe street branch here has been transferred as accountant of the branch of the bank in Belleville and leaves next week. He was presented with a handsome gift by the staff members, as a memento of their friendship and esteem.

* * *

An event of interest locally took place recently in California when a group of friends were entertained at the home of Mr. and Mrs. R. S. Southworth at their orange grove at Greenspot, Mentone, California, to celebrate Mr. Southworth's birthday anniversary. A pleasant evening was spent in games and social intercourse. A unique feature of the gathering was the fact that every guest was a former Canadian, at present living or visiting in California. The host and hostess are quite well known in Peterborough and vicinity, the Southworth family having founded and operated up until a few years ago, the Trent Valley Creameries at Campbellford and Keene, also the creameries at Havelock and Norwood. The following is a list of those present with their former homes in Ontario: Mr. and Mrs. Matt Skuce, Mrs. Ida Hubbard, Mrs. Emma Lacheur, Miss Marie Turcotte, Mr. Bill McCarthy, and Mr. George McCartney (who was for many years identified with the R. Fair Company here) all of Peterborough; Mr. and Mrs. G. C. Grant and Miss Maude Southworth, of Lakefield; Mr. and Mrs. James Irwin and daughter Catherine, of Campbellford and Beaverton; Mr. and Mrs. B. I. Gibson, Mr. and Mrs. R. S. Southworth and Mr. Hugh Southworth, of Campbellford; Mr. and Mrs. G. F. Gibson and Mrs. Anna Montgomery, of Picton, also the Rev. J. L. Cameron, of St. Catharines, Ontario.

* * *

Mr. H. B. Rye has a birthday anniversary to-day.

* * *

The Rt. Rev. Monsignor Crowley has returned to Sault Ste. Marie after attending the funeral here of his sister, the late Miss Mary A. Crowley.

* * *

Friends of Mrs. G. F. Liddle of Toronto, formerly of Peterborough, will be interested in the success of her choir of forty-five ladies' voices, the Beaches Ladies' Madrigal Choir of Toronto, which is to give a Mother's Day program at the Royal York Hotel on Sunday next under the auspices of the William Lyon Mackenzie Chapter of the I.O.D.E. The entire proceeds of a silver collection will be applied to relief work in the city. The choir will also sing at the reception to be tendered Mary Pickford during her visit to Toronto next week.

At the conclusion of the regular meeting of the Gleaners' Class of Mark Street United Church, held last evening at the home of Mrs. E. Borland, a social hour was spent in contests and games, after which a delicious lunch was served by the hostess. Prizes for contests were won by Mrs. Hanwell, Mrs. T. I. Hill, Mrs. B. Morrison and Miss Mabel Reynolds. During the business period, an interesting talk was given by Mrs. F. W. K. Harris.

The friends of Mr. W. Nugent of 774 Water street will be pleased to know that he is progressing favorably after his operation for appendicities in Nicholls Hospital.

* * *

Mr. R. Gliddon has a birthday anniversary to-day.

* * *

Mr. H. P. Kennedy of Toronto, president of the Edmonton Stock Yards, was in the city yesterday renewing old acquaintances.

The many friends of Mrs. L. LeBarr of the Charlotte Street News store, will be very glad to know that she has recovered sufficiently from her recent illness to resume her business duties.

* * *

Dr. and Mrs. Leo F. LaPalm and little son, Leo Frederick, of Rochester, N.Y., are visiting Mrs. LaPalm's parents, Mr. and Mrs. T. J. Lane, Hunter street west.

* * *

Dr. J. M. McCulloch of Charlotte street has a birthday tomorrow.

* * *

Mrs. J. Hopcroft entertained at her home at a miscellaneous shower held in honor of Miss Agnes Hanrahan, whose marriage to Mr. Leo Gerard takes place next week. The bride-elect received many beautiful gifts, which were appropriately acknowledged. An address was read by Mrs. Frank Smith. The evening was spent in games and dancing, followed by the service of dainty refreshments. Among those present were: Mr. and Mrs. F. Smith, Mrs. A. Madden, the Misses E. Williams, G. Rogers, G. Huggins, L. Cockerill, E. Tamblyn, E. Nicholson, V. MacNamee, Hopcroft, and Messrs. Leo Gerard, L. Hanrahan, V. Coones, H. Wells, Frank Doig, T. Jordan, R. Gerard, H. O'Toole, Cliff Houston.

* * *

Mr. J. F. Shaughnessy of Haggart street has a birthday tomorrow.

* * *

The banquet held by the Beaver Club on Wednesday evening was arranged by Mrs. E. Bradbury, president of the Ladies' Auxiliary, assisted by Mrs. A. Jewell, Mrs. Reid, Mrs. Schweir, Mrs. Douglas, Mrs. Walker, Mrs. Haran, while Mrs. Brooks attended to the tea. The table assistants were the Misses Jean Jewell, M. Fowler, Betty Bradbury. The evening ended with an enjoyable dance, the music being arranged by Mr. E. Suddards and his orchestra.

* * *

"Standing Mute of Malice" is the title of an interesting article which appears in to-day's issue of the Toronto Mail and Empire. Written by Mr. C. H. Ireson of Peterborough, it has to do with an old punishment meted out to those who, accused of a major crime, refused to plead—"Stood Mute." In this way, they saved their lands from confiscation and preserved their means for their heirs. But they had to undergo a barbarous punishment which revolts the present-day mind. It was called "onere, frigore et fame" (Weight, cold and hunger), and the victim was compelled to be slowly crushed to death by a heavy weight placed on his body while in a reclining position, and was denied food and given only foul water to drink, while being subjected to bitter cold.

* * *

Mr. and Mrs. Thomas Hanrahan of 522 Armour Road commemorate tomorrow the twenty-second anniversary of their wedding.

POTATOES BRING $1.75 ON MARKET

Eggs 13 to 17 and Butter 23 to 25 on Market.

Contrary to the unusual packed condition of the basket section of the market, there were few patrons this morning. The long lines of baskets filled with eggs had few buyers.

Butter had a regular quotation of 25 cents, with a few ladies asking 23 cents a pound.

Eggs were generally priced at 15 cents, with a low range of 13 and a high of 17 cents a dozen.

Chickens were 15 to 18 cents and a couple of fat turkeys were offered at 20 cents a pound.

On the open market, potatoes were $1.65 a bag, with Irish Cobblers at $1.75 and seed potatoes at $1.35.

Blooming pansies and red and pink geraniums were 20 cents a box, with foliages at 10 cents a plant and plant slips of all types on sale. A little boy offered "prize iris" slips at a nickel apiece, and pussy willows whose silver buds had changed to yellowish, feathery plumes, were a nickel a bunch.

Cabbage, cauliflower and onion plants were selling at two boxes for a quarter, and potted asparagus ferns, healthy and well-branched, were 20 cents each.

White Leghorn fowl in a crate were 50 cents each, raspberry canes were 3 and 5 cents apiece and English gooseberry canes were 25 cents.

A quartette of whimpering small collie pups were crowded into a crate, with a price of $2 apiece on their heads. Next to them were peaceful porkers enjoying plenty of room and fresh air, and priced at $8 a pair.

More than 6,150,000 feet of motion pictures were imported into South Africa last year, a gain of nearly 26 per cent over 1932.

Battleship Grey

The ideal color for verandah Floor. Not too light—yet not too dark.

200 QUARTS "HARD-WEARING" FLOOR-ENAMEL

EXCEPTIONAL BIG VALUES

PAINT UP—CLEAN UP WEEK

Special **69c** Quart

Order early. Make sure of your supply. Four other good colors. Quality guaranteed.

Free Delivery **McClennan's** 'Phone 16

A daily chat with Examiner neighbors conducted by Anne Wilcox

A new style of furniture is coming in. When named it is variously called Modern Classic and Twentieth Century furniture. It is designed on classic lines and is, therefore, in pronounced contract to the modernistic furniture which has been featured in the past few years. This new type requires more special settings suited to itself. The incoming furniture vogue is far from bizarre. It is difficult to introduce pieces into already furnished rooms when new furniture is needed to be substituted for worn out pieces, unless the previous furnishings were modernistic.

* * * * * * *

The new furniture is restful in style rather than striking. One is not impressed by its presence in a room because it is different, but because it is different, but because it pleases the eye. Straight lines so omnipresent in modernistic furniture are neither stressed nor avoided, but neither are curves shunned.

* * * * * * *

One striking feature of the 20th Century furniture in fact is the return of curves. These are lines of beauty which have been sorely lacking in modernistic pieces. So pronounced is this feature, that the up-to-date modernistic furniture already is influenced by it, as instanced in modifications of the severity of the usual straight and angular shapes. There is no doubt that furniture and figures both are returning to curved contours and lines or beauty.

* * * * * * *

The name Modern Classic which is applied to the new 20th Century style of furniture, is revealing. It gives in its name its two characteristics. It is modern but built on classic lines. It is graceful without extravagance of embellishment. It does not feature carving, either the choice sort done by hand, or the mechanical reproductions made separately and glued in place. It is simple but not severe. Since curves, are introduced as instanced in cabriole legs, the standard supports for mirrors on bureaus, etc., the furniture could scarcely be severe. It can be stately, gracious, and pleasing and it is these characteristics which are focusing attention.

Earthquake Gives Pacific Coast Scare

VANCOUVER, May 5 (CP)—After shaking houses, toppling articles off shelves and causing anxiety to thousands of persons, minor earthquake tremors which last night shook Pacific Coast points from Washington to Alaska had faded to-day without causing any serious damage.

The tremblors which shook Vancouver, Victoria and Washington State points as well as the lower interior of British Columbia were centered in the Straits of Georgia. Separate tremblors shook points in Alaska for 48 hours, with the last of them occurring last night.

500 LINDSAY LEGHORNS GIVEN HAVEN AFTER FIRE

DORVAL, Que., May 4. (CP).—Through the kindly offers of the station master here 500 leghorns from Lindsay, Ont., will have a roof over their heads till some permanent quarters are found for them.

The chickens were en route here from Lindsay to their owner P. A. Brinworth who came from Montreal recently to establish a chicken farm and had just finished building an $800 coop in which he had stored $200 worth of feed. Fire destroyed coop and contents and the embers were not quite dead as the train bearing the leghorns pulled into the station.

Seeing the plight in which Brinworth and his leghorns found themselves, the station master offered to put up the chickens; time their owner is looking about for a site for another chicken farm.

A LITTLE SPREE

EAST WINDSOR, Ont., May 5 C.P.)—A bunch of the boys were whooping it up—at the soft drink bar in the basement of the Russian Orthodox Church here. Melbin Kranack, who tends the bar, giving his version of the subsequent battle, said the boys were all inebriated, and admitted "popping' one of the guests with a "pop bottle" under provocation. Six assault charges in all have been laid, and the case will be heard here Tuesday.

GET DILLINGER

(Continued from Page 1)

partment of Imigration at Halifax, N.S., likewise expressed surprise at the London report.

The suspicion arose that "wooden gun" John might have been involved in the bank robber at Fostoria, O., in which five men were shot by two fast-firing raiders, one of whom had flaming red hair.

Although he is reported to have dyed his hair that color, Department of Justice officials said they understood that Dillinger himself was not involved in the Fostoria affray. Homer Van Meter, a member of the Dillinger gang, was identified by Patrolman L. L. Stagger as one of the robbers. Another report said Dillinger had been sighted riding through his old town of Mooresville, Ind., in a motor car, with a relative.

Two Mooresville residents told the Indiana State Police they had seen him, and a group of state police went to the scene to investigate.

Dillinger, however, was not found.

PREPARING FOR WAR

PEIPING China, May 5.—(AP)—Officials from outer Mongolia said today Soviet Russia is rapidly placing the entire area upon a war-time basis.

The Soviet action, in the view of the visiting Mongolians, is an attempt to remove a threat of a possible Japanese invasion of Russia via North China and Mongolia.

His Third Set

GUELPH, Ont., May 5. (CP) Anybody can have two sets of teeth during a life-time, but it is the height of something or other to have three. John Young, 69, is now growing his third set and four healthy young molars are sprouting through his gums Mr. Young had been without teeth of any kind for eight years, when he lost the last of his second set. A few weeks ago he felt an irritation in his mouth. He went to a dentist. "Nice new teeth," commented the drill-and-fill man.

Mon-day at BUEHLER Phone 3680

Hamburg Steak 3 lbs. 29c

Neck Bones 5c lb.

Veal Shank or Stew 5c lb.

RIB OR LOIN VEAL CHOPS 14c lb.

Lean Beef Cuttings 3 lbs. 29c

Shoulder Veal Chops 12c lb.

Bologna 2 lbs. 25c

Your Health

By DR LOGAN CLENDENING

Yesterday we described an unpleasant chain of events which might result in the production of a respiratory infection—the transmission of the infection from the respiratory system of one individual who spits on the sidewalk to the respiratory system of another person exposed to the germs which are taken from this dried sputum and wafted in the air.

This process holds for the common cold; also for pneumonia and tuberculosis. In all these diseases, however, there are secondary factors which lower the resistance and prepare the ground for the growth of the infection once implanted.

One of these, which is easy to prove, is occupation. Lung disease is commonest in four classes of workmen — upholsterers, tobacco workers, metal workers and stone workers. All of these are dusty trades, and dust breathed into the lungs definitely lowers the resistance to infection. Besides that, of course, dust tends to play about and accumulate upon its surface infection so that the two things operating together, the mechanical irritation of the dust and the infection, predisposes these workers to lung disease.

Prome time immemorial the lowering of the resistance of the body from the cold and wet has been ascribed as a cause of respiratory disease. In fact, the experience is crystallized in the term "catching cold."

Much of the danger involved in these secondary factors can be prevented by quite simple means. In most of the dusty trades now it is compulsory for the workmen to wear masks which sift the dust out before it enters the lungs. On windy spring days it is always wise to protect the nose and mouth from gusts of wind and dust by holding a handkerchief before the face.

The old-fashioned precaution of keeping the body warm and dry with rubbers, heavy underwear, umbrellas, raincoats, etc., is still a part of wisdom. Grandmother's precautions to change into dry clothes are still good.

CONTRACT BRIDGE

WRITTEN FOR CENTRAL PRESS

By E. V. SHEPARD

A REMARKABLE RESULT

The most efficient informatory double is one which considers a double of any bid for less than game as informatory, provided the doubler's partner has not previously either bid or doubled. At love score this means that the doubler promises his partner within three tricks of the fulfilment of the contract, which must be undertaken. Here is a remarkable example of the occasional great utility of this rational sort of conventional double. Neither side was vulnerable at the time.

	♠ K J 9 8 7 2 ♥ 4 3 ♦ Q J 6 4 ♣ 9	
♠ 4 3 ♥ 10 9 7 6 5 ♦ 7 2 ♣ 10 8 4 3	W. N. E. S.	♠ None ♥ K Q J 2 ♦ A K 8 5 3 ♣ A K Q 2
	♠ A Q 10 6 5 ♥ A 8 ♦ 10 9 ♣ J 7 6 5	

Bidding went: South, 1-spade; North, 3-spades; East, doubed for a bid from West, thereby promising to furnish not less than seven tricks' assistance for a responsive bid in either hearts, diamonds or clubs; South, 4-spades, thinking he had settled the fate of the informatory double by bidding so high; West 5-hearts, believing his partner; North, stupidly, 5-spades, thereby laying his side open to a business double which would hurt, or, worse yet, that he might drive opponents into a successful small slam contract; East, 6-hearts, which South doubled. Who ever heard of a small slam being made against an opening bid? It does not happen often, but it does happen.

The opening lead was North's K of spades. Dummy ruffed with the J, then led the K of hearts. South's ace won the trick. South hoped to take a club trick. North hoped to win at least one diamond trick, but both were doomed to disappointment. South forced dummy to ruff again, by leading the ace of spades.

A second winning round of hearts was led from dummy. It dropped all opposing trumps. Then West did something which proved to be his salvation, although few players in his position would have deemed it necessary. He led dummy's ace and K of diamonds, then he ruffed a diamond, instead of leading off clubs, expecting them to break. Dummy was put in with a club and the declarer used next to his last trump to ruff another lead of diamonds, establishing a diamond in dummy, upon which he could later on discard a club if that suit did not break, as West knew by that time must happen.

West led another club, took dummy's ace and K of clubs, then for the twelfth trick dummy's long diamond was led, and on it West discarded his 10 of clubs. He used his last trump to ruff dummy's losing club, thus fulfilling his small slam contract.

Seventy-eight-year-old W. J. Nevard, of Great Bentley, England, has just completed 50 years as bell-ringer, during which time he rung in 400 belfries.

FUR STORAGE

Protect your Fur Coat against SUMMER HEAT, FIRE, THEFT, MOTHS AND DUST IN OUR MODERN STORAGE VAULT

Storage and Insurance for **$2.00** 'Phone 94 WE CALL FOR AND DELIVER

SCIENTIFIC FUR COAT CLEANING

A department in our factory is equipped with the latest modern process for Cleaning Fur Coats and Linings at moderate charges.

EXPERT REPAIRING, REMODELLING AND RELINING OF FUR COATS NOW AT SUMMER PRICES.

WM. LECH & SONS, LTD.

Established in Peterborough Over 73 Years.

JUST AMONG US GIRLS

BE BEAUTIFUL

"Dear Miss Glad: Quite some time ago, you wrote a series of articles on hair rinses. In one of them, you described a rinse especially suited for use on fine, pale blonde hair. I'd like to try this rinse, and would be grateful if you'd repeat the instruction for me.

"ANGELA."

The rinse to which you refer is composed of lemon juice, peroxide vinegar and water. Your hair should first be thoroughly shampooed and every bit of soap rinsed out with clear water. Then the strained juice of one lemon, one tablespoon of peroxide, and one tablespoon of cider vinegar should be mixed with a pint of clear water, and the solution used as the last rinse. This rinse will help to bring out the highlights in hair of your type, and will give it more body and gloss.

* * *

"Dear Miss Glad: I'm not naturally a back-slapper, but I smply must tell you how excellent I think that reducing course in your 'New Figure' booklet is. You see, I've tried it, and managed to lose 33 pounds. And believe me you, I certainly look years younger. However, when I was a mere kid, my mother always dosed me with sulphur and molasses in the spring. I'd like to take this tonic now. Can you tell me just how it is made?

HAZEL."

If you eat properly, and modify your diet with attention to better elimination, you will have no need of sulphur and molasses, or any like tonic. However, to make the sulphur and molasses mixture, place about one ounce of plain sulphur in a container, and pour over it a quart of molasses. Then stir the ingredients until they form a smooth, even mixture. This mixture should be taken in tablespoon doses three times a day. The modern substitute for the sulphur and molasses mixture is sulphur and cream of tartar which may be purchased in the form of lozenges in any drug-store.

* * *

"Dear Miss Glad: I am fortunate enough to posses a set of lovely, even, white teeth, and I intend to keep them in that condition for as long as possible. I'm very careful in the cleansing of my teeth, and always procure a new toothbrush every three months. However, how should one treat a new toothbrush before using it? Some cleansing procedure is essential, is it not?

"BESSIE."

It is indeed essential that a new toothbrush be cleansed and disinfected before it is used on the teeth. A simple but effective procedure is to scrub the new brush with soap and hot water, and then to permit it to soak over night in a strong solution of cold salt water. You should also disinfect your toothe brush after each brushing, you know. An oxygen-producing medium is best for this purpose. The simplest method is to wash the brush after you use it, rinse it, sprinkle salt on it, and permit it to dry. The salt will not only sterilize the brush, but will also help to keep the bristles stiff.

EDITOR'S NOTE: To obtain Miss Glad's pamphlets on 'The new Figure' and 'Beauty Culture' write, care of this paper, enclosing a self-addressed envelope stamped with a three-cent stamp, and ten cents in coin for each, to cover cost of printing and handling.

I.O.D.E. Chapter Plans Hope Chest

At the regular meeting of the Peter Robinson Chapter, I.O.D.E., held on Wednesday evening at the home of Mrs. L. Mitchell, with the regent, Mrs. C. S. Browne, presiding, it was decided to hold a bridge party at the Y.M.C.A. on Friday evening, May 11th

Preparations are being made to have a Hope Chest in the Autumn, in order to increase the Chapter funds.

Mrs. F. Hooper, delegate to the Provincial chapter convention held recently in Hamilton, read her report on the convention.

The next regular meeting, which will take the form of the annual picnic of the society, will be held at Mrs. Walter Belleghem's summer home at Chemong Park.

At the close of the business meeting, refreshments were served by Mrs. W. Derry and her group, with coffee poured by Mrs. Roy White.

Nearly 100,000 pairs of shoes were made in little Costa Rica last year.

"Teddy — shame on you, slapping poor Spike! I'm worried about Teddy, Madge. He won't play — won't eat. He just mopes."

"His color is bad Marian, and his eyes aren't bright. Often these are signs a child needs a laxative. Give Teddy some Castoria tonight."

"Come for a walk with us, Madge. Teddy's feeling fine. I gave him Castoria last night. It was just what he needed."

"I was sure of it, Marian. Castoria is an ideal children's laxative. And it's the grandest thing to relieve colic in babies, too. It clears out little systems thoroughly — gently, too. There are none of the harsh drugs in it that make some laxatives so harmful for children."

CASTORIA

The children's laxative from babyhood to 11 years

Leafs Take 2 to 1 Lead in Albany-Toronto Series

GOLF FACTS NOT THEORIES!

By ALEX. J. MORRISON

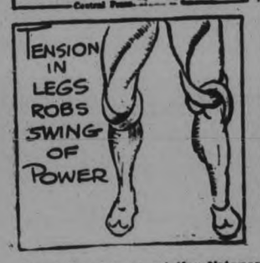

Not being able to get the distance he is accustomed to, a pupil of mine asked me what he should do when playing his wood clubs.

I told him that if his swing lacked the usual power he should give more attention to the action of his feet.

I had him concentrate on rolling both feet sideways without lifting his heels. This, coupled with keeping his chin back soon put him to hitting a long ball.

I then explained that his legs had tightened up and prevented him from getting the free hip action needed for power in the swing.

The rolling of the feet loosened up his leg muscles so that his hip action was soon restored.

LUCK MAY TURN TO JIMMY BALL 'PEG SPRINTER

Veteran Athlete May Become One of Canada's Hopes for Empire Games.

GOES INTO TRAINING

(By Elmer Dulmage—C.P. Staff Writer).

Into training in a few days goes Jimmy Ball, the galloping Winnipeg druggist who very nearly won an Olympic title six years ago and is no longer one of the world's great quarter-milers. The slender Manitoban competes because he loves it. He can lose as well as he could once win.

If Ball should happen to win a place on Canada's British Empire Games team it would please him immensely. No athlete goes into training without having before him a definite objective and Jimmy's objective is the White City Stadium at London. He would like to take another crack at an international field.

There is no question involved, at least there shouldn't be, of Ball becoming one of Canada's hopes in the Empire Games. He has passed his peak and his great days are behind. Just the same, the flying druggist is able to uncork a 49-second quarter when he is right and the Empire is notably lacking in runners of this calibre.

Perhaps Bill Fritz, Queen's University intercollegiate champion and one or two others will make the going tough for Ball. Alf Mullias of Toronto has been improving fast and Harold Wright, 1932 Olympic sprinter, would certainly be a dangerous rival if he decides to concentrate on the 440-yard distance.

Wright moved from Edmonton to Vancouver after the Olympics where he made a better showing than any Canadian sprinter in the 100 and 200 metre events. A few years ago he ranked high among quarter-milers and if he decides to return to the longer distance he should easily win a place on the Dominion team.

But Ball is still the man to beat in this country. He won the Canadian title last year at Fort William and for this feat was awarded the Norton Crowe Memorial Trophy for being the outstanding athlete of the year. Certainly his triumph was one of the year's more dramatic developments in track.

The Winnipeg veteran finished second to Ray Barbuti of United States in the 400-metres final at the 1928 Amsterdam Olympiad. He turned his head 10 yards from the tape to see his foe throw himself out of stride and become one of trackdom's "goats." He hasn't made any more errors like that, but the luck has been against him consistently.

In the Hamilton Empire games he fell at the finish of a 220-yards heat and injured his leg. He was far from being at his best for the quarter-mile final and failed to place. Shortly before the Los Angeles Olympics an attack of boils kept him from training properly and again he was beaten.

He's older now and about ready to receive a smile from Lady Luck. The chances are bright that the flying druggist will win himself another overseas trip.

LONDON, May 5 (C.P. Havas)—Fear that continental engagements might entail a clash with the United States kept Great Britain from subscribing to European regional pacts on armaments, Lord Lothian, former Under Secretary of State, declared yesterday. Great Britain ought rather to have recourse to the Briand-Kellogg Pact, he added.

BOONEMEN COP FIRST INNING ADVANTAGE FOR 6-2 TRIUMPH

Redwings Retain International League Lead by Defeating Orioles 6-2.

ROYALS BLANK CHIEFS 2-0.

(By The Associated Press)

Cincinnati Reds may be having their troubles in the majors, but their class Double-A minor loop affailiate, Toronto Maple Leafs, are doing quite well by themselves in the International League.

Rated as an almost certain second-division outfit before a working agreement with the Reds was arranged, the Leafs have played strong ball so far this season and to-day held second place with eight victories and four defeats.

Two men sent down by the Reds, Walter Hilcher and Joe Morison, helped the Leafs to a 6-2 victory over Albany Senators yesterday. Hilcher pitched steadily all the way, allowing only eight hits and fanning five. Morrisey took down hitting honors with four successive singes, drove in one run and scored two himself. The Leafs sewed up the game, as it turned out, in the first frame, when they bunched hits off Jimmy Carithers for three runs.

Wings Retain Lead

Rochester maintained its grip on the lead with a 6-2 conquest of Baltimore Orioles. Pete (Jablonowski) Appleton travelled the route for the Orioles and might have had a chance to win if he could have kept the home run ball away from the plate. Johnny Mize, Tom Winsett and buddy Lewis all connected for the circuit for the Wings.

Big Walter Brown pitched Newark Bears to an easy 5-1 decision over Buffalo Bisons, giving up only seven hits and fannning ten; Ollie Carnegie, Bison slugger, went down on strikes four times in a row.

Curly Ogden, veteran Montreal Royal pitcher, was in great form and blanked Syracuse Chiefs, 2-0, on six hits; Ray Coombs, nephew of the famous Jack Coombs, likewise gave up only six safeties, three of them going to Butch Henline.

KENTUCKY DERBY TO BE RUN TO-DAY

Battle Between Kings and Queens of 3-year-old Realm.

LOUISVILLE, Ky., May 5 (A.P.).—Already steamed up by a spring heat wave, the Capital of the Blue Grass and the captains of the American turf will turn on an old-time revival of enthusiasm to-day for the sixtieth running of the glamorous Kentucky Derby, featuring for the first time in years a rpal battle between the kings and queens of the three-year-old thoroughbred realm.

Close to 50,000 spectators, the biggest crowd in at least four years, is expected to jam Churchill Downs, rain or shine, to see whether two great fillies, Colone E. R. Bradley's Bazaar and Charles T. Fisher's Mata Hari, can repeat turf history by outracing a fleet band of colts, headed by the record-breaking Cavalcade, favorite and chief hope of the East.

(By the Associated Press).

New York—Walter Neusel, 197½, of Germany, outpointed Tommy Loughran, 186, Philadelphia (10); Al Ettore, 187¾, Philadelphia, and Arthur Huttick, 185, New York, drew (6).

Berlin, Germany — Isidoro Gastanaga, Spain, stopped Vincenz Hover, Germany (4).

Louisville, Ky.—Freddie Miller, 124¼, Cincinnati, knocked out Paul Dazzo, 124¾, Chicago (6).

YESTERDAY'S STARS

(By the Associated Press.)

Harry Lavagetto, Pirates—Knocked in two runs against Giants with single and double.

Bob Weiland, Red Sox—Limited Browns to six hits.

Joe Medwick, Cardinals — Clouted fifth homer against Phillies.

Earl Averill, Indians— Led attack on Washintgon pitchers with double and triple.

Guy Bush, Cubs—Pitched six hit ball against Braves for fifth victory.

Lefty Gomes, Yankees—Shut out Tigers with three hits, fanning five.

Sam Leslie, Dodgers—Rapped Cincinnati hurling for three singles.

KING EDWARD OPENS SEASON WITH 14-11 WIN

Plenty of Hitting and Base Running as Central Team Goes Down to Defeat.

SCHOOL SOFTBALL.

King Edward opeend the Public School Softball League yesterday with a 14-11 victory over Central in a fair game. There was plenty of hitting and base-running with a number of errors thrown in. The southend boys got away to an early start with three counters in the first inning but Central got two back in the second and another in the fourth. The homesters put the game in the bat bag in the last half of the this frame when they chased across seven runs and added four more the next inning. Central got one in the fifth and made a bid for the contest in the sixth with seven counters but the rally was nipped.

Some fair softball was dished up, through the game was strange to the boys and they weren't at their best. Ferguson relieved Strickland in the fifth for the victors and Copperthwaite replaced Campbell in the fifth for Central. Hoy and Mackness were the fielding stars. The teams:

Central: Millen, cf; McKinnon, lf; McClelland, 3b; Greenley, lf; Brown, ss; Hoy, 2b; Campbell, p, 1b; McInnes, c; Copperthwaite, 1b, p; Rumming, rf; Clarke, 1b.

King Edward: Mackness, ss; Fine, lf; Berwick, 3b; Castle, c; Ridley, rf; McWilliams, 2b; Leggitt, 1b; Strickland, p; Ferguson, p; Murduff, cf.

Score by innings:

Central	0201170—11
King Edward	300740x—14

Umpires — H. Dormer and F. Scates.

Rifle Association Organizes For Year

(Examiner Correspondence)

LAKEFIELD, May 5.—The Lakefield Rifle Association met on Wednesday evening in the Town Hall for organization for the season of 1934 with a fair attendance present. Officers were elected as follows:

Captain—W. A. Payne.

Sec. Treas.—G. H. Spence.

Committee—B. Q. Denoh, William Bickell and William Trude, Jr.

A club shoot will be held on May 24th and the Silver Salver competition shoots will be held May 31st, June 7th, 14th and 21st with club shoots on June 28th and Labor Day.

NO HEAVY TRAINING FOR McLARNIN GOLF, FAST SPARRING IS PROGRAM

Vancouver Champion No Fanatic on Roadwork—To Develop Speed

Right from the moment articles were signed for his bout with Barney Ross, Jimmy McLarnin, welterweight champion of the world, started serious training. But no heavy work for Jimmy. His ring weight is to be 145 pounds. He now strips at 149, which means only four pounds between now and May 26. Jimmy, no fanatic of roadwork, will concentrate on developing his speed against fast sparring partners. He is now in training at Vancouver, but will shortly fly to New York and it is expected will take up training quarters at Atlantic City. Jimmy is shown here in three phases of his training. LEFT, as he spars with one of his five brothers. CENTRE, doing some of his roadwork. RIGHT, on the links. Jimmy plays from 18 to 27 holes of golf every day.

By A. F. ROBERTS
Central Press Canadian Writer

VANVOUVER, May 5. — Jimmy McLarnin, Vancouver's own world's champion, has gone into serious training for his fifteen-round battle with Barney Ross, lightweight titleholder.

No longer is Jimmy the easy-to-meet and friendly chap of a few days ago. He is living on strict schedule and there is very little time now for casual visitors.

Ordinarily anyone who wishes to see Jimmy or to talk to him on the telephone finds it an easy matter. But now one of his numerous family—there are five brothers and two sisters in addition to his father and mother—answers the telephone or door bell and the visitor gets no farther unless Jimmy says so.

Jimmy's day starts at 8 o'clock or so and his training schedule at 9 with a few light setting up exercises, followed by four rounds with the heavy punching bag and then a similar number with the light bag.

Then come four to six rounds of good honest scrapping with Bob, Jimmy's younger brother, who is a husky fellow, packing quite a wallop himself. And the workout ends in time for a good rubdown and a rest before luncheon.

Only a Little Roadwork

In the afternoon Jimmy does 18 or 27 holes of golf — he usually shoots between 85 and 95—and then returns home for another four rounds of fighting and some shadow boxing. He is on careful diet and retires every night about 10 o'clock.

Jimmy is 27 and weighs about 149 now, so that he will have no trouble coming down to 145 for the bout on May 26. He does a little roadwork occasionally, but is not a fanatic about it.

Lots of fighters leave their best fights in the gymnasium," he says, in support of his contention that a heavy training schedule is not necessary.

"Of course when I go into training camp in New York I will do more fighting and I hope that Pop Foster will line up plenty of fast sparring partners. I will need all my speed against Barney."

Jimmy hasn't fought since last year, when he won the welterweight title in less than a round, and he realises that is something of a handicap. However, he has always kept in good condition and is fit as a fiddle now.

The champion is planning to fly to New York early in May, taking his father and his brother along with him.

"Unless some unforseen circumstance arises, I'll be in the pink of condition for the bout and I am sure I'll give Barney plenty to worry about," he says.

MAX BAER PROTESTS TOMMY LOUGHRAN'S DEFEAT IN N.Y.

Heavyweight Title Contender Climbs Into Ring When Neusel Awarded Decision.

NO KNOCKDOWNS.

NEW YORK May 5. — (AP) — Blond Walter Neusel, tough young German, galloped over the old warhorse of the heavyweights, gallant Tommy Loughran last night, to win a 10-round decision that left a crowd of 10,000 roaring, half in favor, half against.

It was Tommy's first start since he lost his heavyweight title chance in 15 rounds to Primo Carnera in Miami in February, and he made it so close that Max Baer, whose turn at the championship comes in June, was the loudest of the dissenters.

Max climbed half into the ring when the judges disagreed and Referee Arthur Donovan gave the decision to Neusel, and shouted that Loughran had been robbed.

"You won, Tommy," he yelled at the top of his voice. "It's decisions like this that ruin boxing."

It was a rough, close, mauling duel, with Loughran, slower than he was against Carnera, and not nearly as rugged, striving desperately to hold the raging Teuton at bay.

No Knockdowns

There were no knockdowns though Neusel fell in the first round after missing a wild right, and Tommy skidded to the floor in the seventh when he hit a wet spot in his own corner. Neither was hurt much nor in danger of a knockout at any time.

But for his continual holding Loughran might easily have pulled out the decision, as he had been doing for years against the roughest and strongest of his young foemen. Instead Tommy was content to jab occasionally and as Neusel rushed grab the German fiercely n both arms. The crowd booed him frequently.

Neusel never stopped rushing and struggling, even when Tommy held him closest. The blond walloper, who had bested Ray Impellittier, 'King' Levinsky, and now Loughran, simply lowered his head at each bell and flung himself forward winning with both hands, missing more punches than he landed.

BOSTON RED SOX PLAYERS ARE PUT ON BONUS SYSTEM.

BOSTON, May 5 (A.P.).—Eddie Collins, general manager of the Red Sox, announced yesterday that President Tom Yawkey, after a conference with President William Harridge of the American League, had decided to put a bonus system for his players in force this year.

The bonus provides a gift of a certain percentage of each player's salary if the club finishes third, twice as much if the club is second, and three times as much if the Red Sox win the pennant.

N. Y. WRITERS PAN McLARNIN

Printers' Ink Used Freely Because of Vancouverite's Weight Advantage.

RACIAL ILL-FEELING.

By SAM ROBERTSON
(Canadian Press Staff Writer)

NEW YORK, May 4. (CP).—It might be a sound idea for Jimmy McLarnin to bring along a couple of platoons of Canada's famed Mounties as a bodyguard when he invades New York to gamble his welterweight crown against the steam and guile in the fists of Barney Ross.

Hardly likely to increase the Vancouver bomber's popularity hereabouts is the fact that some metropolitan writers of sporting pieces are lambasting him roundly—with printers' ink—because he will have an advantage of 10 pounds or less over the Hebrew champion of the lightweights in their May 26 engagement.

Jimmy is being made to appear like a very rowdy rowdy. Ross, in comparison, would seem to be a Lilliputian trying to protect his poke of candy.

Racial Ill-feeling

If the campaign of vituperation continues it might lead to racial ill-feeling, should New Yorkers be able to think about such things in these days of assorted new deals and income tax payments.

But in case it should, it might be well to consider there are some 2,000,000 Jewish inhabitants of the city, against 40,000 Canadians and 225,000 sons of Erin.

Hence, it follows, a handful of Mounties might not be out of order the night of the fight.

The contract calls for McLarnin to weigh not more than 145 pounds when he climbs through the ropes. Ross will scale from 135 to 138 or a shade more. The figures cause certain writing men of Manhattan to dub the match "lopsided" "unsporting" and even to place it in the category of a big-little man fight.

Pulled from the pugilistic closet is the 1932 meeting between McLarnin and Sammy Fuller, the Boston lightweight. Fuller absorbed a bad trimming that night and the commentators use the fight to back up their argument that the Vancouver puncher is forever chasing around looking for little men to fight.

Completely lacking from the diatribes, however, is the fact that both Messrs. Fuller and Ross, or their handlers perhaps, were the seekers after the matches, not McLarnin.

Bau Claire, Wis.—Iowa Joe Rivers, 143½, Cedar Rapids, Ia., outpointed Eddie Ran, 146, Poland (10).

Hollywood, Calif.—Bom Godwin, 175, Miami, Fla., stopped Benny Miller, 175, Los Angeles (4).

Our Boarding House . . . . . By Ahern

Baseball Results

INTERNATIONAL LEAGUE.

	Won	Lost	P.C.
Rochester	11	3	.786
Toronto	8	4	.667
Newark	10	7	.588
Montreal	8	7	.533
Syracuse	6	6	.500
Albany	5	7	.417
Baltimore	4	11	.267
Buffalo	4	11	.267

Yesterday's Results.

Toronto 6, Albany 2.
Montreal 2, Syracuse 0.
Newark 5, Buffalo 1.
Rochester 6, Baltimore 2.

Games to-day: Newark at Buffalo; Syracuse at Montreal; Baltimore at Rochester; Albany at Toronto.

AMERICAN LEAGUE.

	Won	Lost	P.C.
New York	9	5	.643
Cleveland	7	4	.637
Detroit	7	6	.538
Boston	7	7	.500
Washington	6	8	.429
Philadelphia	6	8	.429
St. Louis	5	7	.417
Chicago	4	7	.364

Yesterday's Results.

Cleveland 5, Washington 3.
Boston 4, St. Louis 1.
New York 3, Detroit 0.
Chicago at Philadelphia—Rain.

Games to-day: Chicago at Philadelphia; Cleveland at Washington; Detroit at New York; St. Louis at Boston.

NATIONAL LEAGUE.

	Won	Lost	P.C.
New York	11	4	.733
Chicago	11	5	.688
Pittsburg	8	6	.571
St. Louis	8	7	.533
Boston	7	7	.500
Brooklyn	7	8	.467
Philadelphia	4	10	.286
Cincinnati	3	12	.200

Yesterday's Results

Brooklyn 6, Cincinnati 3.
Chicago 8, Boston 1.
Pittsburgh 4, New York 3.
St. Louis 3, Philadelphia 1.

Games today: Boston at Chicago; Brooklyn at Cincinnati; New York at Pittsburg; Philadelphia at St. Louis.

Games to-morrow: Philadelphia at Chicago; New York at Cincinnati; Brooklyn at Pittsburg; Boston at St. Louis.

AMERICAN ASSOCIATION.

	Won	Lost	P.C.
Minneapolis	10	4	.714
Indianapolis	8	6	.571
Kansas City	8	6	.571
Louisville	7	7	.500
Toledo	6	7	.462
Columbus	6	7	.462
Milwaukee	5	9	.357
St. Paul	5	9	.357

Yesterday's Results

Columbus 3, Milwaukee 2.
Kansas City 12, Toledo 2.
St. Paul 2, Indianapolis 0.
Louisville 5, Minneapolis 2.

Games to-day: Kansas City at Toledo; Minneapolis at Louisville; St. Paul at Indianapolis; Milwaukee at Columbus.

Games to-morrow: Milwaukee at Toledo; Kansas City at Columbus; St. Paul at Louisville; Minneapolis at Indianapolis.

GOMEZ GAINS THIRD VICTORY OF THE SEASON

Combines With Hefty Clouting of Ruth to Give Yankees 3-0 Victory.

INDIANS TRIUMPH 5-3.

(By Hugh S. Fullerton, Jr., A.P. Sports Writer.)

So long as the Yankees have Vernon Gomes, who is sometimes known as "Goofy" to his teammates but frequently makes the opposing batters look as if the nickname belonged to them, they hardly need the hefty hitting that promises to make them one of the most dangerous teams in the American League this season.

After being knocked out in the opening game of the season, the tall Castilian from Rodeo, Calif, has run up three straight victories, allowing the opposition, eight, six and three hits and a total of three runs. He hurled the three-hit game yesterday, gaining his first shutout at the expense of Detroit Tigers, as Babe Ruth helped him to a 3-0 triumph.

The Yanks needed that triumph to keep them ahead of Cleveland Indians, who trimmed Washington 5-3 in their Eastern opener and remained only a half game behind the league leaders. Lefty Lloyd Brown, a former Senator, hurled a steady game and hit two singles that counted in the scoring of Earl Whitehill.

Sox Going Up.

Boston Red Sox, battling to gain and hold a place in the first division, defeated St. Louis Brown 4-1 in the other American League battle as Bob Weiland pitched six hit ball for his first victory of the season. The White Sox and Athletics were rained out for the second day in succession.

Chicago Cubs finally found a left hander they could beat and cut New York's lead in the National League race to a half game as they pasted Tom Zachery, Boston veteran, to cover inside of three innings and went on to give Braves an 8-1 lacing.

First Setback for Hubbell

The Giants, meanwhile, took a 4-3 defeat from the Pirates as the slim southpaw, Carl Hubbell, absorbed his first defeat of the season. The Bucs rapped Hubbell hard in the early innings and carried Red Lucas through to a victory.

St. Louis Cardinals rank up their sixth straight victory despite the wildness of Lefty Will Walker, when an error started a two-run rally in the first, and Joe Medwick smacked his fifth homer in the fourth. The Dodgers, with their one reliable thrower, Van Mungo, on the hill, gave Cincinnati Reds their sixth consecutive defeat, 6-3, with an early assault on Paul Derringer.

Gadou And Fielding Lead Toronto Grind

TORONTO, May 5.—(C.P.)—Reg. Fielding, Toronto, and Laurent Gadou, Montreal, forged to the front overnight in the Toronto six-day bicycle race and were leading Torchy Peden and Jules Audy by a lap at eight o'clock this morning.

The 8 a.m. standing:

	Miles-laps	Pts.
Fielding-Gadou	2241-2	405
Peden-Audy	2241-1	704
Macdonald-Zach	2241-1	476
Winter-Bartell	2240-9	604
McNamara-Ruah	2240-7	635
Van Kempen-Lepage	2240-7	410
Boucheron-Mouton	2240-7	373
Petri-Beckman	2239-9	635

Inside Sportin' Dope—By A. Wise Cracker

Mister Sporting Editor:

Well, Mac, it's been a pretty quiet week in sporting circles, about the only unusual thing being the Toronto ball club opened its home season Wed. and drew a crowd of 15,000 customers. That oughta be good news for everybody, including the amusement tax branch of the Ontario Government, which will have some hope of collecting some of the back taxes from the Toronto outfit. 15,000 is a nice crowd these days, Mac, and listening to the affair over the radio, they seemed to be a pretty happy crowd, too, and they even give Honest George Henry a cheer when Geo. took part in the opening ceremonies. It was tought luck Mister Booe's Leaves hadda take it on the chin, that kinda thing almost always taking the joy outa life for the 1st day fans. However, the Leaves has been going along pretty nice, and if they can keep it up they oughta continue to draw the customers. Last season the patronage was so light the average crowd coulda all rode down to the ball orchard in a coupla Gray coaches.

They ain't been nothing of moment in the big show this week, Mac, except plenty lusty clouting, with the National Leaguers setting the pace. Looks sorta unusual to see the older loop leading the American circuit in home runs, but up to the present it's been doing that very thing and by considerable. That new ball in the National must have plenty of the old punch to it.

Well, Mac, the local lads will soon be hard at it getting ready for the May 24th opener, and something seems to tell me Mister Lee oughta have quite a ball club, neighbors, quite a ball club. With a coupla newcomers in the person of this here now Mister Murray and Mister Knobka (Sig to you), the Petes may spell plenty of trouble for all and sundry. The injection of some hitting strength would make a whale of a lotta difference, I'll say the world. With Kingston as the opposition, the Victoria Day doings should be all to the mustard, and I'll be astonished, and I don't mean praps, if they ain't a real old-time crowd out for the same.

Well, Mac, it'll be kinda treat watching a game without shivering after the past winter.

Nothing more for now, so I'll take it on the lam,

Sportfully yours,

A. WISE CRACKER.

Queen Mary Swamps King George School in Opener 15-1

CAPITOL

4-GREAT DAYS-4
Monday - Tuesday
Wednesday - Thursday

3 Shows Daily 2.30-7.00 9.00

TO-NIGHT AT 7 - 9
George RAFT in "THE TRUMPET BLOWS"
LAUREL and HARDY in "OLIVER 8TH"

HERE THEY COME! The producers of "42nd STREET" "GOLD DIGGERS" and "FOOTLIGHT PARADE" bring you the Kings and Queens of the Show World in a Production that dwarfs the greatest shows of the Past!

Wonder Bar

First National All-Time Triumph!

All These Wonder Stars in the Wonder Show!...
KAY FRANCIS
DICK POWELL
AL JOLSON
DOLORES DEL RIO
RICARDO CORTEZ
HAL LEROY
GUY KIBBEE
HUGH HERBERT
FIFI D'ORSAY
RUTH DONNELLY
LOUISE FAZENDA
★10 FAMOUS STARS!
★4 GREAT COMEDIANS!
★600 GORGEOUS GIRLS!
★5000 PERFORMERS!
★MAMMOTH SPECTACLES!
★5 BIG SONG HITS!
"Going to Heaven on a Mule" "Why Do I Dream These Dreams?" "Wonder Bar" - "Vive La France" and "Don't Say Goodnight"

Note! Feature at 3.00 - 7.30 - 9.30

ADDED HIT "GOBS OF FUN"

EAST-END TEAM CLOUTED HARD

Winners Completely Outclass King George Lads in Pitching, Fielding and Hitting.

BARRAGE FROM START.

Pounding two pitchers hard throughout seven innings. Queen Mary knocked off King George by a 15 to 1 count in their opening game of the Public School Softball League schedule on the East City diamond yesterday. The winners completely outclassed the King George lads in pitching, fielding and hitting. Some dum base-running was seen—the players not being accustomed to softball rules. G. Cooper was hit hard by Queen Mary and gave way to Hawks, and returned again to the mound late in the fray. The losers' lone tally came in the fourth, while the Q. M. boys got two in the first, three in the third and fourth, five in the fifth and one apiece in the last two frames. The teams:

Queen Mary—Robson, 2b.; Mortimer, 3b; Tully, 1b; Craig, rf; Jones, lf.; Gdaham, p.; Merrett, cf.; McGregor, c.; McLean, ss.; Neiman.

King George—Scriver, c.; Cooper, p., lf.; Hawks, 1b., p; Gandy, ss.; Northcott, 2b; Emery, 3b; Seymour, cf; Vivash, lf; Agnew, rf.

Score by innings:
Queen Mary .. ..203 351 1—15
King George .. ..000 1000— 1

Umpires—L. Agnew and J. Pearce.

Softball Schedule

CHURCH LEAGUE.
(First Half).
Junior Section.

May 7—George Street vs. St. James', at King Edward Park.
May 9—St. John's vs. All Saints', at Queen Mary School.
May 10—Lakefield United vs. George Street, at Queen Alexandra School.
May 11—St. James' vs. St. John's at Quen Mary School.
May 14—All Saints' vs. Lakefield United, at Lakefield.
May 16—George Street vs. St. John's, at Queen Mary School.
May 18—All Saints' vs. St. James', at King Edward Park.
May 21—Lakefield United vs. St. John's, at Queen Mary School.
May 22—All Saints' vs. George Street, at Queen Alexandra School.
May 23—St. James' vs. Lakefield United, at Lakefield.

In games in which Lakefield United are playing, umpires will be supplied by Lakefield United and the league executive. In other games the two city teams not playing must each supply an umpire.

At the close of the second half, the two leading teams will play a two out of three series for the junior championship shield now held by St. James'.

Juvenile Section—"A" Series.

May 8—Trinity vs Knox, at Queen Mary School.
May 9—St. Andrew's vs. George Street, at Queen Alexandra School.
May 15—Trinity vs. St. Andrew's, at Queen Mary School.
May 17—Knox vs. George Street, at Queen Alexandra School.
May 22—George Street vs. Trinity, at Queen Mary School.
May 25—St. Andrew's vs. Knox, at Queen Mary School.

Juvenile Section—"B" Series.

May 10—St. Paul's vs. St. John's, at Queen Mary School.
May 14—St. James' vs. Murray Street, at Queen Mary School.
May 17—St. Paul's vs. St. James', at King Edward School.
May 18—St. John's vs. Murray Street, at Queen Mary School.
May 23—Murray Street vs. St. Paul's, at Queen Mary School.
May 23—St. John's vs. St. James', at King Edward School.

At the close of the second-half schedule, the two leading teams in each series will enter the playoffs for the championship shield won in 1933 by Knox. In each series the two teams not playing must supply the umpires for these juvenile games.

Bantam Section—"A" Series.

May 9—St. John's vs. Trinity, at Queen Mary School.
May 10—St. James' vs. George Street, at Queen Mary School.
May 14—Park Street vs. St. John's at Queen Mary School.
May 14—Trinity vs. St. James', at King Edward School.
May 17—George Street vs. Park Street, at King Edward School.
May 17—St. James' vs. St. John's, at Queen Mary School.
May 21—Park Street vs. St. James' at King Edward School.
May 22—Trinity vs. George Street, at Queen Mary School.
May 22—George Street vs. St. John's, at Queen Mary School.
May 23—Trinity vs. Park Street, at King Edward School.

"B" Series.

May 8—Mark Street vs. St. Paul's, at Queen Mary School.
May 11—Knox vs. All Saints', at Queen Mary School.
May 14—Knox vs. Mark Street, at Quaker diamond.
May 15—St. Paul's vs. All Saints', at Queen Mary School.
May 18—Mark Street vs. All Saints', at Queen Mary School.
May 23—St. Paul's vs. Knox, at Queen Mary School.

At the close of the second half, the two leading teams in each of "A" and "B" series will enter the playoffs. The teams playing in this Bantam section supply their own umpires. This is the second year of this section, St. James' winning last year.

All games postponed will be played before the second half of that section begins. Games are all called for 6 p.m. In each of these games the second team is the home team.

SPORTS DAY BY DAY

Baseball, Lacrosse, Soccer Softball, Bowling, etc.

By C. J. P.

And so we have summer. A whole week of it now, and more coming up. Being fooled repeatedly by the weather's caprice, we waited all week to see if it would snow or the temperature dive toward the cellar floor. But no, looks like we can lay in our supply of sunburn lotion. The fishermen are going about lying as they never did before of the whoppers they caught or nearly caught. Ball managers are yipping about how their teams will have that old pennant in their hip pockets without half trying. Golfers are disappearing daily into the wilds. Drugstores report a boom in salves and liniments. And there is no rest for ye sportswriter. And so we have summer.

• • • • • • •

Sometimes the dice roll seven. We mean on the first roll, and not when your point is six. And it appears as if the bones are behaving nicely for the East Peterborough Baseball Leaguers. Looked like no dice at all for this loop at first, but the galloping dominoes, after a bit of rubbing and coaxing, are getting hot now. And the signs are pointing to at least three squads in this smart intermediate circuit, with maybe a fourth—all local ones, too. The latest good news is that the Foster brothers, Len and Darcy, hope to have a team again in the E.P.I. Both told us yesterday they expected to, but wouldn't be positive for a day or two.

• • • • • • •

And now if Bob Abbott would revive his Raybestos team all would be joy and bliss. C.G.E. and Cogs would step back in quickly enough if assured of a four-team loop. Raybestos had an ultra-nifty outfit in four years ago but stepped out and turned over players and equipment to help get the senior club going again. 'Twas a gallant gesture. And it would be quite a thing too if this team would organise again and help keep the E.P.I. alive. Players are available, some of their equipment is still around, and Raybestos could easily line up another strong contender for intermediate honors. We hope they think it over, and four teams are represented at the next loop meeting. Incidentally, we'd suggest an amendment or something regarding that rule of allowing only one player to transfer from one team to another in the E.P.I. in a year.

• • • • • • •

Manager Lefty Sturgeon is certanly lining up a softball machine that looks strong on paper. They don't pay off on paper profits, but nevertheless the team that knocks off the Brintons this year will cop the title—or else we're screwier than usual. The heat gets you making predictions right and left these days. Brintons this year are pretty well made up of last year's champ Sugar Bowl squad, and this is about how they will line up: Catchers, Pat Calladine and Harg Dugan; pitchers, Sturgeon, Currie, Naish, Simmons and Abbott; infield, Smith, Bradshaw, G. Dormer and H. Dormer; outfield, Playford, Weir, Williamson and Webb. Maybe a few more, but this looks like the team.

• • • • • • •

The opening of the Men's City Softball League schedule has been pushed forward two days in order to have the schedule and city playoffs completed in time to go into the O.A.S.A. playdowns. That means that the first game will be on Wednesday, May 16th, instead of two days later. Just a week and a half away. Another thing in connection with this loop is the offer of a trophy to the most valuable player in the circuit, the executive to decide this. Dave Cowan is putting the cup up for annual competition in this regard. Standing about fifteen inches high, the silver trophy is a neat one—the same, incidentally, that was offered for competition in the Indoor Softball League a couple of years ago. Since that loop ceased to function, the donor decided the cup should be put to other use.

• • • • • • •

Public School Softball League swung into action on three fronts yesterday. King Edward beat Central, 14-11, in a pretty fair game; Queen Mary swamped King George, 15-1, in a poor tilt; and Prince of Wales took a 23-19 nod over Queen Alex in a so-so tussle. The kids found the big ball and the new rules tough to get onto in these first games, with some sloppy fielding and dumb base-running resulting. But they will improve in a week's time. F. Scates and H. Dormer did the umpiring in the King Edward-Central game and dished up some colorful officiating in Big League style that had the hundreds of kid spectators highly entertained. When Monsieur Scates tore across the diamond and went to one knee, bringing his arm around with a swoop to point accusingly at a kid and roar: "Yer out!"—there wouldn't be a murmur of dissent! Games Monday are: Queen Mary at Central, Queen Alex at King George, and Prince of Wales at King Edward.

• • • • • • •

Church Softball League—by golly, we're handing the softballers plenty of space these days!—schedule appears in today's paper, except the senior section which is open till Monday. George St. and Mark of this section meet Thursday at Nicholls' Oval, with Trinity and Knox tangling at King Edward Park the next night. The loop has 26 teams in now. The games are drawn so as not to conflict with other leagues. Most of the games are slated for Queen Mary school, but teams may use any suitable diamond closer to home in home games. Anyone can play in the City Loop two games before losing their Church League standing. Expenses approved at last night's executive meeting were: Two bucks for score-cards, $5.20 for a juvenile shield, $2.50 for engraving and $1.50 for secretarial expenses. Opening ceremonies will mark the first games.

• • • • • • •

A Canadian Press bulletin stated this morning: "W. M. Tackaberry sportswriter for the Toronto Mail and Empire, and Assistant Secretary of the Ontario Hockey Association for many years, died suddenly early today. He had left work just a few hours before." The news will be received with regret by a great many around here. 'Tack'—as he was known widely—was not only a popular writer around Toronto, and a very valuable members of the O.H.A., but he was a swell fellow personally. And he took a personal interest in any town that went in for sports at all, especially hockey. Local hockey officials got lots of breaks from him, and could always look for a square deal in schedules, referees and playoffs. 'Tack' did as much, if not more, secretarial work on the O.H.A. than Secretary Bill Hewitt. He will be missed a great deal.

• • • • • • •

Sport-hash: Fashion-Craft men softballers will practise at Central at 5.45 next Tuesday and Friday evenings . . . . City Baseball League meets in Duffus' Tuesday at eight bells, and several new entries are expected at this time . . . . Too bad the E.P.I. meeting is the same evening as there are men interested in organising both circuits . . . . Three Toronto senior lacrosse teams have grouped up with Orillia—yet they thought Peterborough was too far to come! . . . . There ought to be some action around here soon by the big lacrossers as they're holding up plans for organizing a City Lacrosse League . . . . Lefty Grisdale will be one of the Fashion-Craft hurlers, we hear . . . . Various local loops, baseball, softball and lacrosse, are very slow about organizing this season, but will get squared away eventually.

Repeat ENTERTAINMENT

STARTING TODAY
Continues
MONDAY — TUESDAY
Mat. 2.30; Nights 7 and 9 o'clock

GUN-PLAY AND GANG-PLAY
A fearless gunner of the open spaces clashes with modern gangsters and shows them new tricks about their own racket.

FOX FILM presents
ZANE GREY'S
The LAST TRAIL
with
George O'BRIEN
CLAIRE TREVOR
EL BRENDEL
LUCILLE LA VERNE
Screen play by Stuart Anthony
Directed by James Tinling

PERILS OF PAULINE THE INVENTORS

Studebaker Driven 15,000 Miles In 15 Days In City For Brief Stay With Local Dealer

After a run from Ottawa, Bob MacKenzie driving a Studebaker Dictator St. Regis sedan, pulled up in front of the office of Charles Elliott, local Studebaker dealer at half past two yesterday afternoon, and after a brief stay continued on to Lindsay en route to Hamilton where he was scheduled to arrive last night.

On Friday, April 13, the car driven by MacKenzie, started out from Toronto on a "fifteen thousand miles in fifteen days" endurance run designed to demonstrate the stability and stamina of the Studebaker cars.

Despite the inauspicious significance commonly applied to the Friday of any month, when it happens to fall on the thirteenth, the run was successfully completed. The sturdy Special Dictator has never "missed a beat" and MacKenzie and his relief driver have kept a foot everlastingly on the throttle, so that when MacKenzie arrived here yesterday his sealed speedometer recorded 17,824 miles.

In the 17,824 miles that had been "clocked" on the speedometer at the time of the car's arrival here, and which have been run off under every imaginable kind of weather condition since April 13 last, it is interesting to note that the oil in the car has only been changed four times, while the automobile has not been greased since leaving the factory at the commencement of the trial.

British American gasoline; Autolene oil and Goodyear tires have been used by the car throughout the run.

After MacKenzie had turned his log book over for Mr. Elliott to record the exact time of his arrival here, the driver of the car who is an experienced race track driver, intimated there is a possibility he may enter a Studebaker Canadian-built car in the Indianapolis races this year or next.

HORSES UNHURT STABLES BURN

Explosion of Oil Stove Destroys Two Barns at Louisville, Kentucky.

80 IN BUILDINGS.

LOUISVILLE, Ky., May 5.—Two stables were destroyed last night by fire at Chuchill Downs where approximately 1,000 thoroughbreds are housed, including the 19 entries for to-day's Kentucky Derby, but all the racers escaped the flames. The fire started after an oil stove had exploded.

Approximately 80 horses were in the two buildings destroyed, including Higward, J. W. Parrish's long shot entry for the Derby. All were led safely over to the track and the infield with the assistance of several of the first spectators to arrive.

The buildings of wooden construction and containing hay, burned rapidly. The flames leaped so high they could be seen in Louisville several miles away and four alarms were turned in.

Major Leaders

(By The Associated Press)
(Including yesterday's games).

NATIONAL LEAGUE

Batting: Berger, Braves .397; Ott, Giants, and Suhr, Pirates .392.
Runs: Vaughan, Pirates 16; Klein, Cubs, 15.
Runs batted in: Klein, Cubs, and Medwick, Cardinals, 17.
Hits: Berger, Braves; Moore, Giants; and Leslie, Dodgers, 23.
Doubles: Ryan, Giants, 7; English, Cubs, and Berger Braves, 6.
Triples: Suhr Pirates, and W. Herman, Cubs, 3.
Home runs: Ott, Giants, and Klein, Clubs, 6.
Stolen bases: Frey, Dodgers, 3; Rothrock and Martin Cardinals; Piet, Reds, and Chiosza, Phillies 2.
Pitching: Bush, Cubs, 5-0; Walker, Cardinals, and Lucas, Pirates 2-0.

AMERICAN LEAGUE

Batting: Reynolds Redsox .436; Vosmik, Indians .435.
Runs: Morgan, Redsox, 14; Vosmik, Indians 13.
Runs batted in: Reynolds, Redsox, 17; R. Johnson, Redsox, and Foxx, Athletics, 16.
Hits: Reynolds, Redsox, 24; Werber Redsox 23.
Doubles: Werber, Redsox, 8; Greenberg, Tigers, Knockerbocker and Averill Indians, 7.
Triples: Manush, Senators, 3; Chapman, Yankees, R. Johnson and Reynolds, Red Sox; Higgins, Athletics, and Campbell, Browns, 2.
Home runs: Ruth, Yankees; Foxx Athletics; and Bonura, Whitesox, 4.
Stolen bases: Walker, Tigers 7; Gehrig, Yankees 4.
Pitching: Ruffing and Gomez, Yankees Thomas, Senators; and Hildebrand, Indians, 3-0.

Queen Alex. Defeated 23-19 In First Game

In a free-hitting and rather loosely played opening game of the Public School Softball League yesterday afternoon at the Prince of Wales' grounds, the homesters earned a 23-19 verdict over Queen Alex. It was a ding-dong battle with the issue pretty much a toss-up till the final out. Some wild base-running, hard clouts and muffed throws contributed to the high score. The teams appeared fairly well-matched and showed possibilities of smart play with more practice. A large crowd of young rooters kept up plenty of noise as the runs came scampering across.

The batteries:
Prince of Wales — A. Jay and McIlmoyle.
Queen Alex—H. Galley and Metcalfe.

TORONTO MAIL SPORT SCRIBE WRITES "3 0" IN SCOREBOOK

W. M. Tackaberry Dies Shortly After Helping Put Morning Paper "to Bed."

WELL KNOWN FIGURE.

TORONTO, May 5 (C.P.).—W. M. Tackaberry, sports writer for the Mail and Empire, assistant secretary of the Ontario Hockey Association, and friend of thousands of sportsmen and sports writers in Canada and the United States, died early today, just a few hours after he had helped put his paper to "bed."

"Tack's" desk was still cluttered this morning—just as it always was. An old blue-handled paste-brush stood in the mug which Tack prized so greatly. Old cuts were piled on one corner of the table. A few baseball results and standings were still lying there.

Hundreds of young sportsmen, starting out on the path of athletic glory, had been helped by "Tack." To those who knew Tack—to those men who had been on assignments with him; who sat beside him at baseball, rugby, hockey and countless other games Tack was rated a real sportsman.

His "byline" was familiar the country over. So was his work with the Ontario Hockey Association, of which he proudly boasted, "It's the greatest hockey organization in the world."

Prominent Figure.

Tack had been prominent in sport circles since he played lacrosse and rugby. Born in Kemptville, he moved to Ottawa when a young man, and began his newspaper career with the Ottawa Journal. Later he moved to Toronto to join the sports staff of the Daily Star, under W. A. Hewitt, who was then sports editor. In Toronto he played for the crack St. Simons lacrosse team which toured the eastern United States as Canadian representatives and also played rugby with Eurekas.

Thirteen years ago Tack left the Star to join the Mail and Empire. When Hewitt became secretary of the O.H.A., Tack was appointed as his assistant, a post he held for many years. During that time he has appointed officials for most of the hockey games throughout Ontario, and in addition was one of the ace referees on the O.H.A. staff.

Several times he accompanied the Toronto baseball team on its southern training trips in the spring. He was a familiar figure behind the third-base line at Maple Leaf Stadium, where, score-book in hand, he could be seen in a box behind third base every day the team was at home.

He is survived by his widow, one son, John, and a daughter, Gertrude, both University of Toronto students.

FREDDY MILLER HOLDS FEATHER RING TITLE

LOUISVILLE, Ky., May 5.— (A. P.)—The National Boxing Association's world featherweight championship crown was still perched to-day on the head of Freddy Miller of Cincinnati, as Kentucky's first legal world championship prize fight was a matter of history.

Before a crowd of Kentucky Derby fans, Miller retained his title last night by knocking out Paul Dazzo of Chicago in the sixth round of a scheduled 15-round fight.

Miller, weighing 134½ pounds, carried the fight to Dazzo from start to finish, winding it up with a terrific left to the chin that put the Chicagoan down for the count. Dazzo weighed 134¾ pounds.

KENILWORTH RACE STRIP OPENS TO-DAY

Five King's Plate Eligibles Listed in Entries at Border City.

WINDSOR, May 5 (CP)—King's Plate atmosphere prevailed at Kenilworth Jockey Club track this afternoon with no less than five eligibles for Canada's historic turf classic slated to face the barrier in the Ontario Handicap. This Canadian-bred event at seven furlongs will carry a purse of $1,000 to top the first day's program of the seven-day Spring meeting.

Gaffing from the Mayfair stables, E. F. Seagram's Irish Kid, Harry Hatch's Easter Hatter, Sweepstaff and Pensweep are the other 1934 King's Plate eligibles listed in the Ontario Handicap field. Also nominated for Kenilworth's opening features are W. C. Irvine's Battle Plane; Shady Well; Lady Marnock; Crofter. Shady Well from the Seagram Stables has been assigned top weight of 120 pounds, and this handicap star will likely be made the favorite at post time.

With the Beroni Stables came Mike Peters, sensational apprentice rider at Oaklawn track at Hot Springs, Arkansas. Peters was the leading rider at the Oaklawn meeting.

Among the riders here for the Kenilworth program are the following: J. Thomas, Tracy Vercher, C. Critchfield, F. Fellows, K. Horvath, T. Aimers, R. Moser, F. Madeley, P. Remillard, J. Burrill, J. Gwynne, Whitey Abel, D. Sorenson, N. Wall, G. Pruchnicki, F. Mann, N. Leblance, A. Yerrat, A. Snider, M. Held, J. McTague, H. Peden.

Spain may authorize its railways to raise rates 15 per cent.

Public telephone booths are to be installed in section houses of the London police department for unmarried officers who live in those quarters.

SENIOR VOLLEYBALL TESTS

TORONTO, May 5 (CP) — The Ontario senior volleyball championship will be decided to-day. Among the teams expected to compete will be London, Galt, St. Catharines, Brantford, Toronto Y.M.H.A., Central Y.M.C.A. "B" team, and Central's "Businessmen's" squad.

J. J. DUFFUS CO.
ANNOUNCES THE
Official Closing of Their
BOWLING ARENA
TO-NIGHT

and express very sincere appreciation of the wonderful patronage enjoyed during the past season.

OUR THANKS are extended to The Examiner for its hearty co-operation; also to teams, captains, and all bowling organizations.

NEXT FALL we will re-open with equipment and facilities unsurpassed in so far as human ingenuity and financial requirements can provide.

Character From Handwriting

By BLANCHE A. DRAPER

A Feature Conducted by Peterboroughs Leading Handwriting Analyist for the Readers of The Examiner

Full name and address (complete) must be given in all samples sent in.

Mrs. D. M. Smith,
283½ George St., City.

Your handwriting portrays versatility. In some instances this is a good characteristic, but in your particular case it seems to rob you of something definite. It is as though you make up your mind to do certain things, and then go off and accomplish other things, and leave the very task you had intended to do, undone. You are nervous, and do not seem at all strong, and no doubt these characteristics are responsible for your versatility. However, one who has reached your years of maturity, should be resting more as the years pass, instead of forcing the tired body to overwork. That very tall capital 'P' in the word Peterborough, shows that you have a very good imagination, but the following letters reveal a tendency to let all your excellent ideas 'slide' into discard. You are quite a kindhearted person, but will have to use better judgment if you wish to avoid people who will 'sponge' upon your good nature. Your birthsign is Scorpio the Scorpion. You number is nine. You are ruled by Mars, and this should create a fighting spirit in you. January and July are your best months. Tuesday your lucky day.

Ruth M. Spatt,
Campbellford, Ont.

The handwriting as delineated on your sample for analysis represents ingenuity and progressiveness. The firm pressure of the writing indicates that you are pleasant, friendly and straightforward. You detest secrecy, and do not understand why certain types of people must resort to fabrications, when the truth as you see it is preferable at all times. You are steady going and industrious, and do not seem to allow yourself to 'rush' into propositions, unless they are for the good of others who are less fortunate than yourself, then, I believe that you do hurry in order to be on time with your benevolence. Your capital letters show interest in artistic surroundings, nature study, music and all things that are pleasing and beautiful to the eye. Your "h" shows instructive ability. I have no doubt that you could be patient enough to show others how to do things which you have learned yourself, even if you had to school yourself with mighty concentration and will-power in order to learn them, because study does not seem to come very easily to you. I have told you all the good points which I see in your writing, hoping that you will try to make the most of them as you grow older, for your writing should change to a more upright portrayal from now on. As it is, it depicts youth, and a certain cramping of ideas and style. No doubt you will overcome these characteristics as you see the wisdom of doing only the work which is necessary, and doing it well, instead of as now, trying to do too many things at the same time. Even the characteristic of 'rushing' to do benevolent acts robs you of something in time (if you let yourself do it too often) and the chances are that your own lessons or work would be hastily accomplished, and not nearly as thoroughly as you ought to have done them. You ask for numbers, days, months and vocation, but did not tell me your birthdate so I shall be unable to give you anything but an outline on vocation as indicated in the writing. You appear to me to be about seventeen or eighteen and so from characteristics as illustrated in your writing I should suggest commercial training for you. Of course you may write again, and give me the dates which are necessary for horoscope and numerology if you wish, but please be sure to use your own name as above, and mention the date upon which the delineation appeared in print. You may ask personal questions regarding your ambition also. No pennames are being used, or names which do not bear correct address.

THE STARS SAY . . .

By GUNEVIEVE KEMBLE

For Sunday, May 6

Sunday's horoscope is an excellent one for all affairs of church, state and all manner of philanthropic projects. The aspects for finances are excellent, with promotion, dignity and honors accompanying and assisting to the fruition of high hopes. Yet those in employment should be careful.

Those whose birthday it is are on the threshold of a year of excellent prospect of attaining the goal of high ambitions. Finances are under strong auspices as well as the promise of assistance, promotion or preferment of those in power and authority.

A child born on this day should be capable, ambitious and should win the support or favoritism of those able to confer honors, promotion and solid co-operation.

For Monday, May 7

The planetary configurations for this day hold testimony of some conflicting conditions, with many difficult situations to be composed, but at the same time there are signs of gain, progress and new opportunities either through unforseen change or through the secret manipulations of affairs with mergers, combines or secret societies, possibly through private understandings, subtle agreements, clever contracts or intrigues.

Those whose birthday it is may be given opportunity for progress, profit and a change of benefit despite tenacious obstacles, delays and disappointments to be combated. The gains will be through intrigue, shrewdness, secret agreement, subtlety in contracts or correspondence.

A child born on this day may be studious and serious-minded, but unusually clever in curious or unique expressions of art and literature.

Warsaw

Mrs. Albert Batten has moved into the rooms formerly occupied by Mrs. J. L. Kidd.

Mrs. Stevens was guest of Mr. and Mrs. J. A. Sargent while in the village.

Rev. J. W. Wilkinson, Mrs. J. A. and Mr. Fred Crowe from Warsaw, attended the temperance meeting in the Y.W.C.A., Peterborough.

Born: To Mr. and Mrs. Gordon Cuffe, on Thursday, May 3rd, a daughter.

Mrs. Robert Moore is with her daughter, Mrs. Gallagher, who is quite ill.

Trent River

A large number of friends and neighbors ascembled at the home of Mrs. A. Wight, "Cedar Isle," on Tuesday night to shower Mr. and Mrs. H. Revoir and son Clayton with miscellaneous gifts to show in some tangible way their sympathy for the great loss they recently sustained from losing their entire household effects through fire destruction. There were upwards of seventy in attendance, including friends from Marmora, Havelock and Donegal and surrounding vicinity, as well as Trent River friends. The old time square dancing and round dancing was the enjoyment of the evening, with music supplied by Messrs. Joseph McNeely, Leonard Craddock and Fred Scott (violins) and Mrs. S. Rylott of Havelock (piano). Charlie Jones of Marmora, official caller for the square dances. Later in the evening John Ruttan called the assembly to order and spoke a few words regarding the purpose of the occasion. The gifts were untied by Mesdames Ross Pollock, John Ruttan and George Alley, while the names were read by Mrs. James Cook. The gifts were many and useful. Mr. Revoir expressed his appreciation on behalf of Mrs. Revoir and son Clayton, after which sandwiches, cake and tea was served. Dancing was resumed after and a most enjoyable time was spent.

Mr. and Mrs. Stanley Carnrite returned Monday night from Chicago, after spending a few weeks during the illness and death of their son Dorwin.

Recent visitors with Mr. and Mrs. W. A. Davidson were Mr. and Mrs. J. Hoffman and family of Havelock, Mr. and Mrs. W. G. Scott of Norwood Road.

Fear and Worry

Are Shortening Life

The sudden passing of so many men
Has startled many into thought,
Of what may have been the cause.
The more thorough the investigation
The more the attention centres on the nervous system.
Nerve force which should be available
To run the machinery of the body,
The heart, the lungs, the stomach and other vital organs,
Is consumed by intense emotions,
Such as fear, worry and anxiety.
Digestion fails and the action of the other organs
Is slowed down until you become
Sleepless, irritable and finally a victim
To failure of the most vital organs.
You can restore nerve force to the body
By using Dr. Chase's Nerve Food.
Through the circulation of the blood
New vigor and energy is carried to every nook and corner of the body.

LAKEFIELD

Mr. P. J. McFadden of Peterborough, was in the village Wednesday.

Miss Betty Harvey of Queen's University, Kingston, is visiting her parents, Mr. and Mrs. J. F. Harvey.

Mr. James McCarthy of Hastings was in the village on Tuesday.

Household Drudgery

The Bane of a Woman's Life

MILBURN'S HEALTH AND NERVE PILLS

Nature intended women to be strong and healthy instead of weak and sickly, but how can a woman have good health when she has to go through the household drudgery without any relaxation. Is it any wonder she becomes nervous and irritable, has hot flushes, faint and dizzy spells, shortness of breath, sinking and smothering sensations, and can't sleep at night.

Women who are weak and run down will find in Milburn's H. & N. Pills a remedy to strengthen the system and bring back the much desired health.

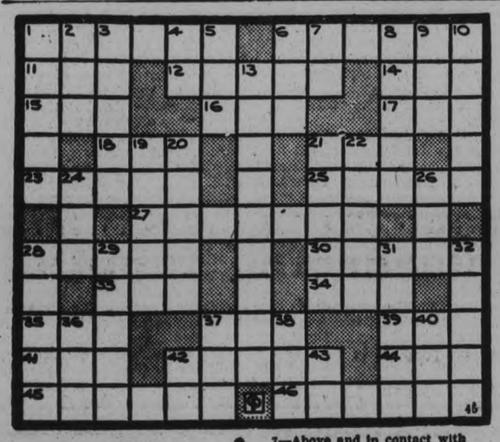

ACROSS

1—Used for correcting mistakes
6—Edible fruit
11—Decay
12—A man's name
14—A jutting rock
15—In debt
16—Plural of man
17—A tree cut down
18—Finish
21—A man's name
22—One or that which eases
25—An amorphous substance
27—One of certain musteline weasel-like carnivores
28—Arguments
30—Past participle of lean
32—Diminutive of Albert (pos.)
34—A rounded vase
35—Beast of burden
37—A color
38—A pinch
39—Digit of foot
42—Biblical character
44—A land measure
45—Literary compositions
46—One who tells a bell

DOWN

1—Eat away
2—Propel as a boat
3—A root used for a tonic
4—Erbium (symbol)
5—A male sheep
6—A weight
7—Above and in contact with
8—A volume of maps
9—In addition
10—A musical instrument
13—One sent with a message
19—An independent kingdom near Tibet
20—Refuse or impurity
21—The dwelling place of the dead (myth.)
23—A pasture (Shetland)
24—To be ill
26—A Greek poet
28—A dish
29—Rests or relieves pain
31—The record of a single year
33—A candle
36—Distress signal
37—In law a thing
38—A small mark
40—Wrath
42—A state (abbr.)
43—Thus

CAVAN.

Mr. and Mrs. Ernest Simpson and son Bruce are visiting friends at Smith's Falls.

Mr. and Mrs. Fred Bailey, of Oshawa, visited Mr. and Mrs. Wellington Card recently.

Mr. Douglas White left on Wednesday to work on the C.P.R. at Manvers.

THE TUTTS — By Crawford Young

BRICK BRADFORD—In the City Beneath the Sea — By William Ritt and Clarence Gray

MUGGS McGINNIS — Horsesense? — By WALLY BISHOP

HIGH PRESSURE PETE — Get It, Herman? — By GEORGE SWAN

TILLIE THE TOILER — By Russ Westover

BRINGING UP FATHER — By George McManus

SOMEONE WANTS WHAT YOU HAVE OR HAS WHAT YOU WANT! use this Classified Page

a For Sale—General

BUNDLES OF CLEAN PAPER, 5c each. Examiner Office. 6d-108-A

12" MIXED WOOD, $6 CORD. 12" Pine, $5 Cord. 'Phone 2097. 6d-107-5086A

PIANO, MASON & RISCH, LATEST model. Will sell cheap for cash. Write Box 1705, Examiner. 3d-107-1703A

BRAND NEW ELECTRIC WASHER, only used a few times. Cost One-Sixty-five. Heavy duty style. Bargain, terms. Apply 536 Patterson Street, Afternoon or Evening. 3d-107-1715A

REAL DRY BUNDLED KINDLING—25 Bundls for a Dollar; also Summer Wood, $1.75 Large Load. Kingdon Barrel Factory. 'Phone 3230. 3d-109-1778A

GASOLINE LAUNCH, 26-FT. LONG, 7-ft. beam, Ford Marine motor, searchlight and full equipment; splendid condition. Now at Crowe's Landing, Stoney Lake. Price $150. W. J. Grant, 81 Quebec Avenue, Toronto. 3d-109-1774A

LOT AND HEN COOP. APPLY 308 Burnham. 'Phone 1078F. 3d-109-1766A

NINE-PIECE DINING-ROOM SUITE, Solid Walnut, and McClary Electric Stove (Cream and Green), nearly new; cheap. 690 Aylmer Street. 2d-108-1772A

THREE WHITE ANGORA RABBITS. Apply 239 Princess. 3d-109-1787A

LILIES, DAHLIAS, PERENNIAL Roots, Five for Quarter. Gladiolus cheap. 239 Princess. 3d-109-1786A

DRY MIXED WOOD, $2 LOAD. 'Phone 2409. 6d-112-1684A

IVA CORN HAS BROKEN HER Engagement with Mr. Foot since he is using Cress Corn Salve — on sale at all Peterborough Drug Stores. 1d-107-5180A

OIL STOVE, KITCHEN CHAIRS, Kitchen Table, zinc top, large Oak Rocker, Set Bowls, Iron Vise, Pick-axe, Jacks, Gasoline Tank. Phone 280J. 1d-107-1794A

EIGHT-PIECE SOLID OAK DINING-room Suite, also Cream Lloyd Stroller, $8. Wilton Rugs. Gentleman's Wheel $6; good condition. 51 River Road. 3d-109-1808A

a For Sale—General

ROTTEN MANURE AND TOP SOIL. 'Phone 2661. 30d-127-2436A

FULL MEASURE! QUARTER CORD Dry Mxied Wood, $1.50. 'Phone 58. 6d-107-1605A

IRISH COBBLER SEED POTATOES, $1.50 and $1.75 a Bag. Bruce Johnston, 'Phone 3658W. 4d-107-1662A

SWEET CLOVER AND TIMOTHY Seed. R. F. Wood. No. 2. Millbrook, Ont. 'Phone 206 ring 6, Millbrook. 4d-107-1646A

LOAD MIXED WOOD, $2. HARDwood, $2.50. Pulkinghorn. 'Phone 278. 41-107-1683A

MIXED WOOD, $2, 12". STEPHENson, 3576W. 6d-109-1694A

12-FT. PUNT, NEW, CHEAP. 'PHONE 3480. 3d-107-1710A

MEN AND YOUNG MEN — WE ARE Selling Clothes that you'll be proud to Wear: Suits $3.95 up, Spring Coats $2.50 up, Odd Coats $1 up, Pants $1 up, Vests 25c, Hats 50c. All kinds of Good Used Furniture, Cook Stoves, Gas Stoves, one Apartment size. Piano, very nice condition, $35. Ruskin's Aylmer Street (opposite Fire Hall). 2d-107-1741A

WHEN YOU BUY A GILSON SNOW Bird you buy the Best. Two brand new Electric Washers, used as rural Demonstrators; good as new; guaranteed. Big reduction, easy terms. Also have One Used Beatty, One Connor, One Bluebird Electric Washer. Above must be sold at some price. Apply Patterson Showroom, 261 George. Open Evenings. 'Phone 3707. 3d-107-1713A

DOLLAR LOADS — DRY SLABS. 'Phone 58. 12d-117-1724A

MAPLE LEAF LIQUID MALT MAKES the Finest Home-Brew you ever tasted. It's different—nothing to add, no boiling, no odor! Made in a Modern Sanitary Plant from Canadian-grown Barly and Selected Hops. Delivered to your home, with Fresh Brewers' Yeast. Satisfaction guaranteed or your money refunded. 'Phone Steward 2480, before 6 p.m., or write P.O. Box 797. 2d-107-1732A

TWO REFRIGERATORS ONLY — 1 Genuine Leonard Porcelain lined, $35; One other $12; both household size. Sanitary Ice. 'Phone 3700. 2d-107-5157A

GOOD TOP SOIL. 'PHONE 3366. 3d-108-1748A

UPRIGHT PIANO, CHEAP. 'PHONE 2826F. 3d-108-1752A

BEAUTIFUL PLAIN UPRIGHT WILlis Piano reasonable for quick sale. 'Phone 2284. 2d-107-1746A

ICE-CREAM AND REFRESHING Drinks at Potvin's, 290 Charlotte Street. 3d-109-1798A

b For Rent—Houses and Apartments

HEATED APARTMENT IN BANK OF Commerce Building. Immediate possession. Apply 437 George Street dtf-4177B

UPPER APARTMENT, MODERN, BALcony, 5 Rooms, Twenty Dollars. 'Phone 443W. 6d-104-1915B

HOUSE, NO. 249 WOLFE STREET. Apply 437 George Street. dtf-3682B

LOWER APARTMENT. APPLY 183 Lock. 3d-107-1697B

BEDROOM, WITH SUNROOM; Housekeping privileges; private. Write Box 1704, Examiner. 3d-107-1704B

BRIGHT ROOM, CENTRAL. 406 Sheridan. 3d-107-1711B

HOUSEKEEPING ROOMS, FULL plumbing, gas. 322 Mark Street. 3d-107-1709B

APARTMENT, WEST-END, HOT WAter heating. 'Phone 3825. 3d-107-1708B

CLEAN 3-ROOMED FURNISHED OR Unfurnished Flat, central; conveniences; reasonable, suitable for Couple. Box 1721, Examiner. 2d-107-1721B

NO. 358 HUNTER STREET WEST (Bungalow). Possession First June. Apply 437 George Street. dtf-5109B

HOUSE, 408 BELMONT AVENUE (corner Belmont and Weller) Apply 437 George Street. dtf-3199B

HEATED APARTMENT IN GRAND Central Building. Possession arranged. Apply 437 George Street. dtf-B

ROOMS, FURNISHED OR UNFURnished. 527 George Street. 6d-108-1641B

COSY! BRIGHT APARTMENT, LOWer Floor, full plumbing, beautiful verandah, residential; central; low rent. Apply 293 Dalhousie Street. 'Phone 273. 5d-107-1609B

CLEAN, WARM HOUSE. APPLY 345 Rubidge Street. 3d-109-1797B

HOUSE, 12 INVERLEA. POSSESSION immediately. Apply between 2 and 8 p.m. 3d-109-5186B

b For Rent—Houses and Apartments

APARTMENT, NEAR C.G.E. 1232J. 6d-110-1716B

TWO FURNISHED ROOMS, 3-PIECE bath, 'phone, also garage. 666 Downie Street. 3d-107-164;B

HOUSEKEEPING ROOMS, FURNISHed. 516 Charlotte. 6d-110-5144B

SIX-ROOMED HOUSE, THREE-pice bath, central. Apply 374 Downie. 3d-108-1745B

TWO HOUSEKEEPING ROOMS, UNfurnished. 106 McDonnel. 3d-109-1784B

BRIGHT, MODERN APARTMENT, Furnishd. Unfurnished. Bell Apartments, Hunter Street. 3d-109-1770B

SIX-ROOMED SOLID BRICK HOUSE, conveniences, central; garage, 162A Park Hill Road. 2d-108-1716B

FOR SALE OR RENT — HOUSE, AT Springville, with good garden. 'Phone 971 ring 4. 3d-109-1791B

c For Rent—General

STORE, NO 173½ SIMCOE STREET. Immdiate possession. Apply 437 George Street. dtf-1397C

GARAGES TO RENT— CONVENIENT to Downtown Offices and Stores Apply 437 George Street. dtf-1092C

MODERN STORE, CENTRAL. BELL Apartments. 6d-112-1771C

STORE, 32 292 CHARLOTTE STREET 'Phone 2675. 3d-109-1799C

STORE, ON CHARLOTTE STREET, in Robinson Block. 'Phone 692. 3d-109-1805C

d Real Estate

FOR SALE — EAST ½ LOT 20, CONcession 3, Emily, 100 acres; good location. Immediate possession. Apply 437 George Street, Peterborough. dtf-4322D

IDEAL HOME ON THE INDIAN River, Warsaw, Seven-roomed House, soft and hard water, outbuildings, good garden grove, electric power available; school and churches. Price reasonable. Mrs. Thomas Rose, Route Eleven, Peterborough. 3d-21,26,5-1310D

FOR SALE — CASH DEAL: 7-ROOM House, all conveniences, large garden. Apply 219 Simcoe Street. 'Phone 1773W. 3d-108-1755D

FOR SALE OR RENT — 50 ACRES, good garden Land, one mile from Post Office; 7-Roomed House, large bank barn, hog pen, and hen house. Good terms to right customer. Immediate possession. Apply J. T. O'Connell, 134½ Hunter Street W. 1d-107-1795D

FOR SALE — AT ONCE, 6-ROOM House, with garage, in Peterborough: $3,000—$500 cash. Owner, 896 Greenwood Avenue, Toronto. 3d-5,8,9-5178D

FOR SALE — TWO FIRST-CLASS Mortgages, Thousand Dollars each, drawing 7% each, to close an Estate. Wanted, Small House to Buy, central; must be a bargain; pay all cash. Eight-Room House, Stewart Street, to Rent, all modern. Vacant June First. Eight-Room all-modern House, large Lot, Gilmour Street. Vacant now. P. Rutherford, 282 George Street. 1d-107-1747D

50-ACRE FARM FOR SALE OR RENT, 6 miles from Peterborough, on Warsaw Road; good buildings, running water. Immediate possession. Apply John Leahy, Route 9. 1d-107-1789D

MODERN HOUSE, ALL CONVENIences, Homewood Avenue. Write Box 1804, Examiner. 3d-109-1804D

e Summer Cottages

STONEY LAKE— NICELY FURNISHed Cottage to Rent for Season; Three Bedrooms, Screened Verandah, spring water, boat, firewood, handy to Stores. L. Hales, 82 Shanley Street, Toronto. 4d-1 3,4,5-1638E

NEW SUMMER COTTAGES, FURnished, Loon Lake, Apsley (two hours from Peterborough); bass and trout, sand bathing beach. Write early, Box 1539, Examiner. 6d-26,1,3,5,8,10-1539E

FOR SALE — STONEY LAKE ISland, 2 Acres, nicely wooded, beautiful spot; Furnished Cottage, boat house, wharf, skiff, ice-house filled; close to Crowe's. Bargain for cash. W. J. Grant, 81 Quebec Avenue, Toronto. 3d-109-1775E

THE F. L. ROY COTTAGES AT Chemong Park are for Rent, season only. Apply Fred L. Roy, The Roy Studio. 3d-109-5173E

f Boarders Wanted

BRIGHT, WELL FURNISHED FRONT Room, suitable for 2 Business Girls or Men; Board optional. Apply 473 Aylmer Street. 2d-107-1740F

ROOM, WITH OR WITHOUT BOARD. 'Phone 1597, or 467 Water Street. 3d-109-1796F

g Help Wanted, Male

WANTED — MAN OR BOY WITH Wheel. Apply 224 Perry. 3d-108-1720G

SALESMEN TO SELL FRIGIDAIRES, Electric Washers, Electric Ranges, and Radios. Real money in this for live wires. Write Box 5099, Examiner. 6d-1,3,5,8,10,12-5099G

HOW TO GET A GOVERNMENT Job. Free Booklet. The M.C.C. Ltd., Toronto (10). 4d-5,12,19,26-1801G

h Help Wanted, Female

MAID FOR HOUSEWORK. MRS. P. Gosselin, 531 Gilmour. 2d-107-1725H

WANTED — MAID FOR GENERAL Housework, sleep out preferred. Apply 409 Aylmer Street. 3d-108-1739H

GIRL OR MIDDLE-AGED WOMAN for Light Housework, for Small Bungalow; one who prefers a good home to big wages; no children. 502 Romaine Street. 1d-107-1777H

WOMEN WANTED TO SEW FOR US at Home. Sewing machine necessary. No selling. Ontario Neck-Wear Company, Dept. 116, Toronto (8). 4d-5,12,19,26-1451H

EXPERIENCED WAITRESS: MUST be experienced. Apply Elite. 'Phone 7. 3d-109-5182H

RUPTURED?

Our improved invention gives you perfect support and freedom without elastic, understraps or steel. Cannot slip. Light. Inexpensive. Write for information—
SMITH MANUFACTURING COMPANY
DEPT. 37 - PRESTON, ONT.
Established 1893.

i Radio

ROGERS RADIO — SEE THE NEW Car Radio at Patterson's Showrooms, 261 George Street. Also have One Late Model Used Set, in first-class condition; bargain terms. 3d-107-1714I

EXCHANGE.

WILL TRADE BRAND NEW RADIO or Electric Washer as whole or part payment on Good Used Car, balance cash. Write Box 1707, Examiner. 3d-107-1707

j Employment Wanted

PAINTING, PAPERHANGING, AND Kalsomining. Reasonable Rates. 'Phone 939. 3d-107-1590J

WOMAN WANTS WORK, SMALL family, town only. 352 Park Hill Road. 3d-108-1736J

CAR WASHING BY EXPERIENCED Man. Satisfaction on all jobs. $1.00. Cars may be left at Corner Service Station, S.E. Corner Aylmer and Charlotte Streets, or 'Phone 806, and they will be called for. M. Williamson. 3d-108-1742J

PAINTING, PAPERING, AND GRAINing. George Hawke, 1546. 2d-108-1758J

l Agents Wanted

SELL EVERY HOUSE, CITY OR Country, 100% All-Canadian Line of Food Products, Medicines, Insecticides, Toilet Preparations, etc. Cash proposition. $26 will buy your first assortment. 90% commission. No risk. Money refunded if not qualified. Territory reserved. Big co-operation. Very attractive catalogue and advertising over Radio. Write immediately without obligation, The Familex Products Company, 370 St. Clement Street, Montreal. 12d-5,8,12,15,19,22,26,29,2,5,9,12-5172L

m Lost

G.M.A.C. RECEIPT BOOK. PLEASE return 390 Mark Stret. 3d-108-1762M

ON FRIDAY, GREY KITTEN. PHONE Capitol Theatre, 1720. 3d-109-5187M

ON FRIDAY MORNING, YELLOW Pekinese, answers to name of "Tony." Liberal reward. 565 George Street. 'Phone 576. 1d-107-1779M

DROP EARRING, ONYX, SET WITH Brilliants. Finder leave at Examiner. 3d-109-1768M

RACK OFF TRUCK, ON THE NORwood Road. Finder please 'Phone 773W. 3d-109-1793M

o Live Stock

CLYDE STALLION. APPLY W. J. Grant, Chemong Road. 3d-107-1686O

p Poultry

200 BRED-TO-LAY BARRED ROCK Chicks, Hatched April 30. 'Phone 995 ring 5. 3d-107-5125P

MASTER FEEDS— CHICK STARTER and Grower, are the best to buy. J. A. Feir, 88 Aylmer. 1191W. 3d-107-5143P

34 BARRED ROCK PULLETS. 'Phone 3133W. 3d-109-5176P

BRAY STOCK HAS EXTRAORDINary Vigor and Stamina. Judge from the following. J. Leslie, Georgetown, reports flock of 132 Bray Pullets averaged 23 eggs per bird last December, 20 in January, 15½ in February — 58½ eggs per bird last December, 20 in January. Still laying heavily. Chicks from such stock naturally live and grow better than average. Prices reasonable. Write for complete information. Bray Chick Hatchery, 45 Clayburn Avenue, St. Catharines, Ont. 4d-30,2,5-5074P

q Wanted

WANTED — LIVE POULTRY, PAY good price. 'Phone M. Florence, 3573J. 26d-112-993Q

ALL KINDS OF RAGS, RUBBERS, Copper, Brass, Iron, etc. Highest cash prices. D. Florence, 342 Stewart Street. 'Phone 694W. 30d-126-4967Q

WANTED — CEDAR LOGS AND Shingle Bolts by The Alfred McDonald Lumber Company. 3d-107-5126Q

WANTED— TO BUY, GARAGE THAT can be easily moved; must be reasonable. Write Box 1685, Examiner. 3d-107-1685Q

WANTED — TO RENT, MODERN 6-Roomed House, with garage; adults only; June 1. State rent. Write Box 1754, Examiner. 2d-107-1754Q

SPOT CASH PAID FOR YOUR CAR. 261 George Street. 3d-107-1719Q

REFRIGERATOR AND MEDIUM-sized Cook Stove. 'Phone 2083W. 3d-108-1726Q

WANTED — TO BUY, SET OF LAdies' Golf Clubs, Left, also Right-hand Set, and Set of Right-hand Gent.'s. Write Box 1736, Examiner. 3d-108-1738Q

WANTED — USED WHEELBARROW, in good condition, reasonable. 'Phone 3722M. 3d-107-5141Q

WANTED — OLD GOLD. HIGHEST price paid. Phillips' Dental Laboratory, 408½ George (opposite Lech's). 6d-112-5161Q

WANTED — TO BORROW ONE Thousand Dollars First Mortgage State terms. 896 Greenwood Avenue, Toronto. 3d-5,8,9-5179Q

or Coupe preferred; must be in good condition. Write Box 1802, Examiner. 3d-109-1802Q

WANTED— SMALL HOUSE, TO BUY, and Pay for like Rent, or would Rent with garden. Would like by May 12. Write Box 1806, Examiner. 1d-107-1806Q

SMALL HOUSE, ADULT FAMILY OF Three. Central or South preferred. Lrite Box 1807, Examiner. 2d-108-1807Q

WANTED—2 OR 3 ROOMED APARTment or Flat, reasonable; Business Couple. Write Box 3432, Examiner 2d-108-3432Q

SEEK TO SECURE FORECLOSURE OF $500 MORTGAGE

Judgment is Reserved in Case Against the Bank of Toronto.

MORTGAGE ACTION.

Executors of LeBrun Estate Bring Action Against Stephen Murphy.

Judgment was reserved yesterday by Mr. Justice J. A. McEvoy in Supreme Court in the suit of Mrs. Georgena Spears, now of this city but formerly of Yorktown, Saskatchewan, against the Bank of Toronto in her claim for $7,000, consisting of a mortgage and payments and accrued interest from 1922. His Lordship explained that he would probably withhold his verdict in the case until results of an appeal on a very similar case now before the Privy Council are made known.

The court adjourned at 3.30 yesterday until 1 o'clock Tuesday when hearing will be started in the mortgage action in which Josiah Jones, retired Manvers Township farmer, is suing Melville Jones, executor of the estate of the late Robert Jones, and Arthur A. Jubb, of Toronto. This case was adjourned at the request of W. F. Huycke, newly-appointed counsel for the defendant, Jubb, and in the meantime examination for discovery of the interested parties will be taken. J. W. Stevenson is counsel for the plaintiff.

Some evidence was taken yesterday afternoon in mortgage action brought against Stephen J. Murphy, Ashburnham blacksmith, by Marie Louise LeBrun and John Corkery, executors of the late Honore LeBrun's estate.

Case Outlined

In outlining the case to His Lordship, F. D. Kerr, K.C., counsel for the plaintiffs, said it would be shown that monies were advanced by the LeBrun estate to Mr. Murphy as a loan and that he as security gave a mortgage on his blacksmith shop. The interest on the mortgage is in default, the payments on the principal are in default and the insurance is in default. The action is to secure a foreclosure of the mortgage.

In the defence, W. J. Arthur Fair, counsel for Mr. Murphy, said, evidence would be presented to show that his client does not appear in the mortgage and did not receive any monies from the loan or any benefits from it.

John Corkery, former postmaster here and an executor and trustee of the LeBrun estate, said his son J. R. Corkery is and has been for years solicitor for the estate and has had full authority to invest monies for the estate. He testified that he knew of the existence of the Murphy mortgage, executed by Margaret E. Murphy on property in the city. Under cross-examination, Mr. Corkery said he did not know the defendant, Stephen Murphy, and had had no business dealings with him.

W. F. Morrow, county registrar of deeds, produced a deed, dated January 23, 1931, in which Margaret E. Murphy deeded property to Stephen E. Murphy with J. R. Corkery as trustee.

J. R. Corkery, barrister and solicitor of the city, said he had been acting as solicitor of the LeBrun estate for 15 years. During the time the executors of the will have let him handle all financial responsibilities in connection with the estate and its investments.

Held By Sister-in-Law

On January 23, 1931, he testified that Stephen E. Murphy came to his office and sought a loan of $200, explaining that he would give a mortgage on his blacksmith shop as security. Mr. Murphy showed witness a deed to the property bearing the name of Margaret E. Murphy and explained that she was his sister-in-law, and that he had had the property put in her name because his wife had been in an asylum and he did not want any difficulties if he ever came to sell the property.

Mr. Corkery said he searched the title of the property during the next several days and prepared a new deed for it, in order that Mr. Murphy might hold it in his own name and have no difficulty in transferring it later. He prepared papers for the loan and the mortgage of $500 and Mr. Murphy in company with Mrs. Margaret E. Murphy came to his office together and discussed the whole transaction, which was fully explained to them. The loan was to be $500 at 7 per cent per annum for three years. All details and papers regarding the loan, the new deed, and mortgage were executed and signed.

At this point the court adjourned.

r Personal

HAPPINESS CAN BE YOURS—SEND Birthdate with Stamp for Free Trial Reading. Prof. Raphael. Box 94, Grand Central Station, New York. 6d-26,5,12,19,26,2,9,16-1434R

PRIVATE HOME KINDERGARTENS Pay. We start you. The Canadian Kindergarten Institute, Toronto (10). 4d-5,12,19,26-1800R

s Used Cars for Sale

FOR SALE—STAR TOURING, CHEAP. Apply 421 Water. 3d-107-1700S

FOR SALE — TWO-WHEEL TRAILer. Apply 690 Mark Street. 3d-108-1761S

PONTIAC COUPE, GOOD CONDItoin, rumble seat, for Sale, reasonable. Telephone 1826J. 3d-109-1790S

1926 STAR TOURING, MECHANICally perfect. Real good tires. Will take best offer. 111 Crescent Street. 1d-107-1765S

t General Notice

RIDING SCHOOL NOW OPEN. AT Exhibition Grounds. S. Bishop. 3d-108-1750T

LANDSCAPE GARDENER — NOW doing Landscape Work in Peterborough, Wants Gardn to take care of for the Summer. E. Jessen, P. O. Box 796, Peterborough (Agent for Brookdale Nurseries, Bowmanville). 4d-108-1661T

CAR FOR ALBERTA — ROOM FOR Two, Fare and Expenses. Write Box 1780, Examiner. 3d-109-1780T

LEARN SHORTHAND BY CORREspondence — Write for First Free Lesson. Lane's Business Courses, Department P, 19 Moss Park, Toronto. 1d-107-1783T

PLOUGHING. ED. LYNCH, 2831J. 6d-112-1773T

HAVE YOUR CHESTERFIELD OR Rugs Cleaned by the new Electrolux Vacuum Cleaner: 3 Pieces 75c, Rugs 25c, Demothing $1.00 'Phone 3207J Evenings. 3d-109-1767T

v Situations Vacant

LADIES WANT TO DO LIGHT SEWing at home; good pay; work sent charges paid. National Manufacturing Co., Dept. 43, Montreal. 5d-28,5,20,2 16,3C-5055V

w Pet Stock

COCKER SPANIEL PUP (MALE), 5 months old. Write Box 1614, Examiner. 3d-107-1614W

FOR SALE — BOSTON TERRIER Pups (Male). Apply 266 King. 3d-109-1785W

See us for GOODYEAR Lawn Hose and Your Gardening Supplies

KINGAN HARDWARE, 167 Simcoe. Phone 2300
McCLENNAN HARDWARE, 232 Charlotte. Phone 16
A. E. MICKS, 212 Hunter. Phone 423

NOTICE TO CREDITORS.

All Persons having any CLAIMS against JOHN HARPER, late of the City of Peterborough, in the County of Peterborough, Esquire, who died on or about the 8th Day of February, 1934, are hereby required to send their names and addresses and full particulars of their Claims duly verified by Affidavit to the undersigned Solicitors for George W. Lundy and Ernest Sutherland, Executors of the Will of the said Deceased, on or before the Tenth Day of May, 1934, after which last mentioned date the said Executors will proceed to distribute the Assets of the Estate among the parties entitled thereto, having regard only to the Claims of which they shall then have had notice.

DATED at Peterborough, this 7th Day of April, 1934.

PECK, KERR & McELDERRY,
415 Water Street, Peterborough,
Solicitors for the said Executors.
5d-7,14,21,28,5-4728

By-law Enacted In '16 Governs Grocerymen

Enacted eighteen years ago, a city by-law has been unearthed from the archives at city hall, governing the seven o'clock closing of grocery stores within the city. It is to be enforced.

At a meeting of the retail merchants' section of the Chamber of Commerce Wednesday evening, the grocery men in particular clamoured for enforcement of the early closing by-law enacted in more recent years. Subsequently it was found that the by-law they sought to have enforced, and which was enacted in 1929, covered all sections of the retail trade, but their own.

That was the situation when The Examiner was discussing the matter on the street yesterday morning, but since that time, the 18-year-old by-law which specially mentions the grocerymen, has been brought to light, and is to be enforced.

City Clerk S. R. Armstrong, stated, "the by-law enacted in 1916 is still in effect."

BARRISTERS AND SOLICITORS.
HALL & CARLEY — Barristers, Solicitors, Notaries, corner Hunter and Water Streets (over Canadian Bank of Commerce), Peterborough, Ontario. Telephone: Office No. 88, R. B. Hall, K.C., residence No. 608. T. J. Carley, LL.B., residence No. 3088.

JAMES FORDYCE STRICKLAND, K.C., M.P.P. — Barrister, Solicitor, Notary Public. Peterborough. 'Phone 191. Money to Loan. 378 Water Street.

PECK, KERR & McELDERRY — Barristers, Solicitors, and Notaries. Office: 415 Water Street, Peterborough. Telephone 1950. R. A. Peck, M.P., F. D. Kerr, K.C., V. J. McElderry, K.C.

GORDON & ELLIOTT — Barristers, Solicitors, Notaries. Patents and Trade Marks. Money to Loan. Telephone 3300 — Hon. G. H. Gordon, K.C., Alexander L. Elliott. Toronto Telephone Number Elgin 2321 Office: 410 Saturday Night Build-

DAVIS-THOMPSON COMPANY
Insurance and General Agency
433 GEORGE STREET - PHONE 40

THE TORONTO SAVINGS & LOAN CO.
ESTABLISHED 1885

3% ON DEPOSITS

Interest paid or added half yearly, 30 June and 31 December, in each year. Every facility is afforded to Depositors both in depositing and withdrawing their money.

For sums of $100 and upwards this company's debentures afford a safe and profitable investment. Further information in regard to which will be gladly furnished upon request.

SAFETY DEPOSIT BOXES FOR RENT

W. G. MORROW,
Managing Director.

Office Hours:
9 a.m. to 4 p.m.
Open Saturday's until 5 p.m.

? CLEAN UP PAINT UP GIVE SOME MAN A JOB MAY 5 to 12

SCOTT'S SCRAPBOOK - - By R. J. Scott

MISS EVA HIGGINS, PRESIDENT LAKEFIELD JUNIOR INSTITUTE

All Committees Are Appointed at Annual Election of Officers.

YEAR'S REPORTS GIVEN.

LAKEFIELD, May 5 (Examiner Correspondence)—The annual meeting of the Junior Institute was held on Wednesday afternoon with a fair attendance present. Mrs. A. Davis, president of the W.I. was in the chair for the election of officers. Those elected were:

President, Miss Eva Higgins; 1st vice-president, Miss Marjorie Frankish; 2nd vice-president, Miss Muriel Bullock; secretary-treasurer, Miss Ethel Blakeley; district director, Miss Dorothy Tully; directors, Misses Marjorie and Irene Frankish and Mrs. G. Bullock (nee Ida Heard).

Auditors, Misses Bertha Mahood and Winnifred Roseborough.

Delegates to Guelph Conference, Misses Winifred Roseborough and Ethel Blakeley. Convenors of standinb committees.—Flower committee, Miss Edna Huggin; Agricultural, Miss Muriel Bullock; Relief, Miss Edna Higgins; Home Economics, Miss Marjorie Frankish; Health, Miss Marjorie Mahood; Press, Miss Ethel Blakeley.

Reports of last year's activities showed that a great deal had been accomplished and while the membership was not yet at all as large as it should be, nevertheless the field has been extended and the girls are interested in the work and are looking forward to a large field and increased activities. Several plans for making money were discussed, but decision was left over til the next meeting.

A hearty vote of thanks was conveyed to Miss Davis for her assistance.

FRIENDS HONOR CARMEL COUPLE

Over Eighty Gather to Present Mr. and Mrs. L. Olan Miscellaneous Shower.

DANCING FOLLOWS.

MILLBROOK, May 5.—(Examiner Correspondence).—A very pleasant surprise was prepared for Mr. and Mrs. Luther Olan, Carmel, on Wednesday evening when over eighty of their friends and neighbors gathered at the farm homestead to present them with a miscellaneous shower, as a token of the high esteem in which the bride and groom are held in the community.

Kindly greeting was extended to the self-invited guests by Mr. and Mrs. B. L. Olan, the groom's parents, as well as by the guests of honor for the evening, social converse and cards being enjoyed until the supper hour. Following the abundant meal served, Jas. Godfrey read an appreciative address, and large container, daintily trimmed in pink and white, and filled with many-shaped parcels being brought in by Mrs. Percy Elgar, Mrs. Delbert Olan, and Austin Warr, the committee in charge for the happy occasion, and placed before the bride and groom.

The pleasant task of opening the parcels and reading the messages of good-will on the enclosed cards, was proceeded with after Mr. Olan, on behalf of his wife and himself, had briefly expressed their gratitude for the surprise gifts. Mr. George Patterson, father of the bride (Edith Patterson) formerly of Peterborough, and Mr. B. L. Olan, the groom's father, also made addresses, and all joined heartily in singing, "For they are jolly good fellows."

Dancing, with music supplied by Walter Challice and others, and cards for those who preferred this form of entertainment, completed and enjoyable occasion.

GOOD PROGRAM LAKEFIELD SOCIAL

Baptist Y. P. S. Entertains Sister Society of St. Andrew's Church.

LAKEFIELD, May 5 (Examiner Correspondence). — The Baptist Young People's Society entertained the Young People's Society of St. Andrew's Presbyterian Church in the schoolroom of the church on Tuesday evening. There was a splendid attendance which filled the room and an excellent program which was thoroughly enjoyed by everyone present. The program was put on by the visiting society and the Baptist Young People served dainty refreshments at the close.

Mr. T. J. Gruetzner, president of the B.Y.P.U., gave the address of welcome and Mr. T. W. Chaplin, president of St. Andrew's Y.P.S., was chairman. A highlight of the program was the song, "The Old Spinning Wheel," with a real old spinning wheel, a pretty girl (Mary Davis) in a quaint costume, and the entire scene in candlelight. Mrs. Chaplin gave a reading and there were musical numbers including an organ solo by Lulu Smith and a duet by Jean Clark and Virginia Shearer, and a solo by Billy Clark.

The evening was a memorable one and was thoroughly enjoyed by guests and hosts alike, as they fraternized socially over a cup of tea at the close of the evening.

W. A. Meeting

The W.A. of St. John's Church sent away their bale to Blackfoot School, Gleichen, Alta, containing the entire outfit for an Indian child and a number of other useful articles also. Last week a large bale was sent to the white settlers of Western Canada. The branch has had an excellent year's work and has made a splendid contribution to the work of the Diocesan organization. All the pledges have been fully met and a generous contribution made to the Restoration Fund and also to the parochial work.

C.W.L. Euchre

Eight tables of euchre were played at the euchre party held on Monday evening under the auspices of the Catholic Women's League at the home of Mrs. M. Allen, Queen street.

Prizes were won by Mrs. E. Arbour and Mr. Martin Sullivan, and the consolation prizes by Mrs. Arthurs and by Mr. Jack Coughlin.

A very joly evening was spent, and refreshments served.

St. Andrew's Y.P.S.

St. Andrew's Y.P.S. held their regular meeting on Monday evening, with the program having a strong missionary flavor.

Mrs. J. M. Simpson was the leader and prefaced the program with a short talk on missions. The topic, "The Life of David Livingstone' 'was ably presented by Mrs. A. H. Clark, whose admiration and regard for that great hero of Africa inspired her paper which was especially fine.

Other numbers on the program were: Piano duet, Lulu and Douglas Smith; duet, Mary Davis and Jean Clark; reading, Mrs. Shearer; piano solo, Mary Blewett; reading, Roger Davis; song, Billy Clark; piano solo, Lulu Smith.

ALL OF US

(By Marshall Maslin.)

CAN'T YOU ENDURE "ROUTINE"

I said to myself: "This business of doing the same thing day after day is very troublesome, very difficult. It is unnatural, it is against the good laws of nature. This is no way for people to be living and I sympathize with that fellow who went to pieces because he grew so sick of lacing up his shoes each morning....On such a day a man should be out-of-doors somewhere, loafing and enjoying himself and delightful spring—and not sitting before a typewriter and puting old words together."

And in that mood of dissatisfaction I opened a book, instead of going to work, and read a paragraph that was written by Professor William Lyon Phelps about Robert Louis Stevenson. This is it:

"He never wrote mechanically. The reason why out of so many aspirants so few attain unmistakable success is because only a few have sufficient energy to last day in, day out, year after year. The novelty of any undertaking will keep most men and women brisk for a month or so; then routine, which has destroyed so many hopeful beginners, changes vigor into mediocrity, and the mediocrity into incompetence. The clerk in the bookstore gazes at the customer with lack-luster eye, as if he almost resented being disturbed by a visitor; the professor gets through the classroom hour as though his little body were a-weary of his great world; the clergyman reads the prayers like Poll Parrot.

"But the deadly dullness of mechanical performances, so characteristic of the majority of the children of men, changes into newness of life those happy mortals who rise above the crowd. The clerk greets the customer eagerly, knowing he is to bring together two forces—an author and a reader; the professor strives to make each recitation an event in the lives of his pupils; the clergyman reads the scriptures as though he had just received it from Almighty God and was giving the audience news of transcended importance."

Robert Louis Stevenson began each book as though it were a glorious adventure. And the beloved Professor "Billy" Phelps opens each classroom hour with a rich secret brimming on his lips. And any man with a smack of pride in him, a fragment of joyous energy, a trace of faith, will be ashamed of himself when he reads these paragraps by William Lyon Phelps.

Wave Lengths

Station	Metres	Kilocycles
CKNC Toronto	291	1030
CFCF Montreal ...	291	600
CROC Ottawa	...	880
CFRB Toronto	434	690
CKAC Montreal ...	411	730
CRCT Toronto	312	960
CKCL Toronto	517	580
CKLW Windsor ...	555.6	540
CHNC Toronto	357	840
CKCO Ottawa	...	1010
KDKA Pittsburg ..	306	980
KMOX St Louis ..	275	1090
WABC New York ..	349	860
WTIC Hartford ..	382.8	1060
WGR Buffalo	545	550
WBBM Chicago ...	389	770
WBEN Buffalo	333	900
WEAF New York ..	454	660
WGY Schenectady.	379	790
WKBW Buffalo ...	202	1480
WJZ New York ...	394	760
WJR Detroit	400	750
WLW Cincinnati ..	428	700
WMAQ Chicago ...	447	670
WTAM Cleveland ..	280	1070

CLASSIFIED ADS are as useful as the day is long.

ON THIS DATE

A DAY IN CANADIAN HISTORY

By Fred Williams

A GREAT BRITISH ARMADA

On this date, in 1758, there sailed from England, one of the mightiest fleets that ever sailed the seas. It was under the command of Admiral Edward Boscawen and was bound for the attack on Louisbourg. Composed of 23 ships of war, 18 frigates and fire ships and a number of transports it had no equal in British history until that other great armada which sailed, in a reverse direction from Gaspe Basin in the fall of 1914.

Boscawen's plans were well laid. It is narrated that his flagship arrived at Halifax on the very date fixed by him before he left Portsmouth and that so excellent was the navigation that never during the whole passage did any ship of the fleet get out of touch with the flagship, a hard thing to do even in modern days, but remarkable at a time when range finding and signalling was so primitive as then.

No time was lost at Halifax, for Boscawen arrived at Louisbourg on June 1; the naval siege began at once; but fog and stormy seas prevented the army landing until the 8th, when, navy and army working with clocklike precision the troops were landed, Amherst being in charge of the military operations. The Indian scouts of the French were active spies, but as soon as they saw the Highlanders, "the savages without breeches" they called them, they went back to the French line and decided not to venture out again.

It was the 19th before the real attack upon Louisbourg began, with James Wolfe directing the main bombardment. For just a week the siege lasted; then the French capitulated and the greatest fortress in the world fell as a result of combined team work by the navy and army. Neither arm of the service can claim the major share of the credit; the soldiers fought magnificently, but they had to have the support of the navy both on land and sea. Britain then, as now, ruled the seas. Boscawen's fleet was the mainspring of the victory.

SATURDAY'S RADIO PROGRAMS

KEY TO CLASSIFICATION:

1—Dance. 2—Concert. 3—News. 4—Vocal. 5—Sport. 6—Comedy. 7—Drama. 8—Band. 9—Symphony. 10—Variety 11—Instru. Trio. 12—Speaker. 13—Organ. 14—Children. 15—Miscellan.

(DAYLIGHT SAVING TIME)

4.30 P.M.
15—CRCT—Lady Next Door.
11—WJZ—Mary Macs.
1—CFRB—Russian Gypsy Orch.

5.00 P.M.
14—CRCT—Kaltenmeyer's Kindergarten.
12—CFRB—Oxford-Cambridge Debate.

5.30 P.M.
11—CRCT—Platt and Nierman.
12—WEAF—Economers in the New Deal.

5.45 P.M.
4—CFRB—Tito Guizar.

6.00 P.M.
15—CFRB—Ragansky's Ensemble.
8—CRCT—Indian Serenader.
10—WJZ—Al Pearce and His Gang

6.15 P.M.
15—WABC—Rip Lasher.
12—CFRB—The Mining Broadcaster.

6.30 P.M.
11MWEAF—Himber's Ensemble.
12—WJZ—Ivory Stamp Club.
12—WABC—Frederick Wile.

6.45 P.M.
12—CRCT—Flying with Al. Williams.
5—CFRB—Kentucky Derby.

7.00 P.M.
8—WEAF—Baseball Resume.
12—CRCT—Community Welfare Talk

7.15 P.M.
12—WEAF—Dr Stanley High.

7.30 P.M.
1—WJZ—Don Bestor's Orch.
15—CFRB—The Green Room.
3-11-CRCT—News and Musicale.
10—WABC—Thelma Goodwin and Paul Keast.

7.45 P.M.
1—CFRB—Isham Jones' Orch
15—WEAF—Jules Landi.

8.00 P.M.
2—CKNC—The Cotter's Saturday Night.
10—CRCT—Teddy Bergman and Stearn's Orch.
10—CFRB—Morton Downey.
3—CKNC—News of the Week.
12—WJZ—Art in America.

8.15 P.M.
8—WJZ—The Bavarian Peasant Band.

8.30 P.M.
10—CRCT—Hands Across the Border
8—WEAF—Nite Dream Hour.

9.00 P.M.
3—CRCT—Events of the Week.
1-4-WJZ—De Marco Sisters and Stern's Orch.
1—CFRB—Ferdie Mowry's Orch.
10—WEAF—House Party.
1-4-WABC—Grete Stenckgold and Andre Kostelanetz.

9.30 P.M.
15—CFRB—Roy Helton, "Looking at Life."

7.30 P.M.
7—WEAF—Beatrice Fairfax.
1—WJZ—Eddie Duchin's Orch.

10.00 P.M.
1—CFRB—Luigi Romanelli's Orch.
12—WABC—Byrd Broadcast.
10—CRCT—Acadian Serenade.
10—WEAF—Terraplane Travelcade.
10—WJZ—Behind the Scenes.

10.30 P.M.
10—WEAF—To be announced.
1—WJZ—Barn Dance.
1—CRCT—George Wade's Cornhuskers.
3-10-CFRB—News and Peter the Great.

11.00 P.M.
1—CFRB—Sylvia Froos.
1—WEAF—Eric Madriguera's Orch.
4—CRCT—Charles Dornberger's Orch. (CRC).

11.30 P.M.
6—WEAF—One Man's Family.
1—WJZ—Brito's Orch.
3-1-CRCT—News and Little Jack Little's Orch.

12 MIDNIGHT
12—CRCT—The Northern Messenger.
1—WJZ—Jack Denny's Orch.
10—WEAF—Carefree Carnival
1—CFRB—Ted Fiorito's Orch.

12.30 A.M.
1—WJZ—Vincent Lopez' Orch.
1—CFRB—Gus Arnheim's Orch.

SUNDAY'S RADIO PROGRAMS

(DAYLIGHT SAVING TIME)

10.00 A.M.
4—WJZ—Southern Airs.
12—WABC—Church of the Air.
12—WEAF—Dr. S. Parker Cadman.

10.30 A.M.
11—CFRB—Melody Parade.
10—WJZ—Sanovar Serenade.
10—WEAF—The Garden of To-morrow.

11.00 A.M.
12—CKNC—Bloor Street United.
15—WBEN—Trinity Episcopal Services.

11.30 A.M.
4—WJZ—Poet Prince.
12—CRCT—St Michael's High Mass.

12.15 P.M.
4—CFRB—Salt Lake Tabernacle Choir.
15—WJZ—Baby Rose Marie.
11—WEAF—Gordon String Quartette.

12.30 P.M.
11—CFRB—Madison Ensemble (CRC).
9—WJZ—Radio City Concert Symphony.

1.00 P.M.
12—CFRB—Church of the Air.
10—WEAF—Road to Romany.

1.30 P.M.
2—WEAF—Surprise Party.
11—CFRB—Compinsky Trio.

2.00 P.M.
15—CRCT—South Sea Islanders (NBC).
4—CFRB—Edith Murray.

2.30 P.M.
2—CRCT—Concert Artists (NBC).
3—CFRB—Opera Gems.
11—WABC—Lazy Dan.

2.45 P.M.
6—WEAF—Grace Hays.
4—CFRB—Lyric Male Choir.

3.00 P.M.
12—CKNC—York Bible Class.
9—CFRB—Portland Symphony Orch.
10—WJZ—Bar X Days and Nights.

7—WEAF—Talkie Picture Time Sketch.

4.15 P.M.
4—WEAF—Lilian Buckman.
—CRCT—League for Social Reconstruction.

4.30 P.M.
10—CRCT—Pedro Via's Orch
7—WJZ—Princess Pat Drama.

5.00 P.M.
12—WEAF—John B. Kennedy.
12—CFRB—Library Shelf.
15—WJZ—National Vespers.

5.15 P.M.
11—CFRB—Maple Leaf Program.
1—WEAF—Waves of Romance.

5.30 P.M.
11—CRCT—L'Heure Exquise (NBC).
4—WABC—Crummit and Sanderson.
7—WJZ—"Grand Hotel."

5.45 P.M.
11—CFRB—Musical Divine from St. Thomas' Church.

6.00 P.M.
11—CRCT—Egon Petri.
15—WEAF—Catholic Hour.
15—WABC—Roses and Drums.

6.15 P.M.
12—CFRB—Harvey Hallatt.

6.30 P.M.
12—WABC—Smiling Ed. McConnell.
8—CFRB—World Review.
7—WJZ—Hill Billy Heart Throbs.

7.00 P.M.
12—CFRB—Jarvis Baptist Service.
10—WEAF—Sonata Recital.
12—CKNC—Yorkminster Church
12—CRCT—St. Stephen's Church.
4—WABC—Hampton Institute Choir.
10—WJZ—Charlie Previn's Orch.

7.30 P.M.
4—WABC—Nick Lucas.
6—WJZ—Joe Penner Comedy.

7.45 P.M.
12—WABC—Rin-Tin-Tin Thriller.

8.00 P.M.
6-2-CRCT—Rubinoff and Jimmie Durant.
10—WABC—Freddie Rich Entertains.
10—WJZ—Kaleidoscope to (CRC).

8.30 P.M.
10—CFRB—California Melodies.

9.00 P.M.
10—WJZ—George M. Cohan and Revelers' Quartette
8—CRCT—Imperial Grenadiers (CRC).
10—WABC—Family Theatre.
10—WEAF—Manhattan Merry-Go-Round.

9.30 P.M.
1—WABC—Fred Waring's Orch., Ford Program, CFRB.
2—CRCT—Album of Familiar Music.
3—WJZ—Walter Winchell.

10.00 P.M.
12—CFRB—British-Israel Federation
4—CRCT—Madame Schumann-Heink.
6—WEAF—Victor Young's Orch.
10—CFCM—Within the Abbey (CRC).

10.30 P.M.
12—CRCT—New Hall of Fame Program.
10—CFRB—45 Minutes in Hollywood.

11.00 P.M.
10—CRCT—Canadian Capers.
15—WJZ—International Tit-bits.
5—WEAF—Baseball Resume.

11.15 P.M.
11—WJZ—Annio Bolognini, 'cellist.

11.30 P.M.
1—CFRB—Little Jack Little's Orch.
3-10-CRCT—Press and Atlantic Nocturne (CRC).
1—WJZ—Phil Harris' Orch.

12 MIDNIGHT
1—WJZ—Jimmy Lanceford's Orch.
1—WABC—Red Nicholas' Orch.

GANDHI IN CRASH

CALCUTTA, May 5 (A.P.)—The Mahatma Gandhi's traditional good luck stayed with him yesterday and he escaped, unhurt, when the automobile in which he was travelling with friends from Ranchi toward Jamshedpi smashed against a milestone, the car was wrecked.

MRS. C. MACOUN GUEST SPEAKER

Addressed Ladies' Aid at Trent River Meeting.

RECEIPTS WERE $14.60

TRENT RIVER, May 5. — Ideal weather conditions favored the Ladies Aid "afternoon" Wednesday when Mrs. Thomas J. Brown opened her home for the occasion. There were over seventy ladies in attendance.

The first part of the afternoon was taken up with a short session of the Aid regular meeting, with the president, Mrs. Gordon Shearer in charge. Hymns, "Jesus Keep Me Near the Cross," and "What a Fellowship," were sung followed by the Lord's Prayer in concert. Scripture reading from Psalm 19 was read responsively, led by Mrs. Shearer. The deaconess, Mrs. H. R. Wood gave a report of the cards sent to the sick. The president, Mrs. Shearer, spoke a few words regarding Mrs. H. R. Woods birthday on April 4th, and asked for a hearty clap of hands in her honor. The members voted to hold further meetings in the church dining hall when afternoon tea would be served. Miss B. French was appointed to arrange for the program. A number of members paid their annual dues. The program was as follows: Piano duet, "Robin's Return," the Misses Margaret and Helen Brown. Mrs. Charles Macoun of West Seymour was then called upon to give an address, her subject being "The Ideal Woman, past, present and future." Mrs. Macoun is an eloquent speaker and gave several amusing illustrations, particularly among the Indian Race, where she spent some time near the Indian reserves in different parts of Ontario. Vocal duet "There's an Old Spinning Wheel in the Parlor," by the Misses Reta Longmuir and FiedaThompson.

Mrs. George Brooks, President of the Women's Institute spoke briefly on behalf of the Institute asking the hearty co-operation of those present to attend the Institute meeting in June when a summer speaker from the department would be here, and Mrs. Brooks also thanked the members of the Aid for the use of the church dining hall for the event.

Vocal solo, "When Mother Prayed," by Mrs. Thomas W. Brown (West Seymour.) Miss B. French played the piano accompaniments for the afternoon. The members gave a hearty vote of appreciation to Mrs. Brown for the use of her home for the event.

Members of the United Church congregation donated articles useful and fancy, which were sold from a fancy decorated booth. Miss B. French was appointed auctioneer, Mrs. Thos. K. Thompson as clerk; everything offered was readily disposed of, realizing $6.75. Dainty refreshments, consisting of tea, sandwiches, cake, baked beans, salads and jellies, were served, for which the small fee of ten cents was charged, and together with the sale of articles $14.60 was added to the Aid treasury.

Marmora Tories Elect Delegates

MARMORA, May 5 (Examiner Correspondence).—A meeting of the Marmora Liberal-Conservative Association was held in the White Hall on Thursday evening with a fair attendance. The object of the meeting was to elect delegates for the West Hastings Conservative Convention which is being held in Marmora on May 11th.

The president, R. E. Bonter, occupied the chair and explained that the local association was entitled to seven delegates, to include the president.

The following six were duly elected: J. E. Jones, G. Wellman, A. T. Neal, W. A. Sanderson, W. R. Linn and G. B. Airhart.

IN DAYS GONE BY

Items Taken From Old Fyles of The Examiner

MAY 5, 1924

The total of the tax roll for North Monaghan last year was $30396.54, it was shown at the Council meeting last night....With work opening very slowly around town this spring, a large number of men remain unemployed at present.

MAY 5, 1914

At the Police Commission meeting here yesterday, P. C. Phimister's resignation was accepted, H. D. Lawrence was named constable, and Mrs. (Adjt.) McElhiney was appointed police matron .... The Board of Works is deliberating the request of Barrie's new store for permission to place a goods elevator in the sidewalk on George street.

MAY 5, 1904

A fine new rubber-tired hearse with two large silver lamps in front has been delivered to Messrs. Lane and Eano, Hunter street undertakers....With so many men coming to work in Peterborough lately from cutside places, the problem is to find enough boarding houses.

Prepared medicines exported from France last year weighed 10,2000 tons.

MONDAY'S RADIO PROGRAMS

12 NOON.
12—WABC—Voice of Experience.
11—WJZ—Musical Varieties.

3.00 P.M.
1—CRCT—Radio Guild.
4—WEAF—Bill Whitley, baritone.
11—CFRB—Oahu Serenaders.

3.15 P.M.
7—WEAF—The Wise Man.
11—CFRB—Rhythm Kings (CBS).

4.45 P.M.
14—WEAF—The Lady Next Door.
11—CRCT—Concert Favorites (NBC).

5.00 P.M.
12—WJZ—Your Health
15—CFRB—The Dictators.

5.15 P.M.
4—WJZ—Jackie Heller.

5.30 P.M.
14—WJZ—Singing Lady.
12—CFRB—Travel Talk.
14—WEAF—Frank Merrivell's Adventures

5.45 P.M.
4—WABC—Gordon, Dave and Sunny.
4—WEAF—Margaret West

6.00 P.M.
4—CRCT—Indian Serenader
4—WJZ—Irene Beasley.
3—CFRB—Dick Steele, Boy Reporter.
12—WABC—Buck Rogers

6.15 P.M.
7—WABC—Bobby Benson and Sunny Jim
3—CFRB—Fred Hotson.
8—WJZ—Army Band

6.30 P.M.
3—CRCT—Beckett Reports
7—WEAF—Grandmother's Trunk.

6.45 P.M.
8—CRCT—Lowell Thomas.
10—WABC—Dixie Circus.
10—CFRB—Crazy Water Crystals.
11—WEAF—Gould and Shefter.

7.00 P.M.
6—CRCT—Amos 'n' Andy.
5—WEAF—Baseball Resume.

7.15 P.M.
6—CFRB—Just Plain Bill.
6—WEAF—Gene and Glen.
4—WJZ—Baby Rose Marie.

7.30 P.M.
1—WJZ—George Gershwin's Orch.
4-6-WEAF—Shirley Howard and the Jesters.
10—CFRB—Canadian Goodrich Program and Luigi Romanelli.
3-10-CRCT—Canadian Press News and Musicale.

7.45 P.M.
4—WABC—Boake Carter.
4—WJZ—Mario Cozzi.
6—WBEN—The Goldbergs

8.00 P.M.
10—CFRB—Mary Eastman and Evan Evans (CBS).
1—CRCT—Charles Dornberger's Orch
10—WEAF—Socony-land Sketch

8.15 P.M.
8—WABC—Edwin C. Hill
15—CFRB—Repertory Theatre of Air.

8.30 P.M.
10—CRCT—Voice of Firestone.
15—CFRB—Musical Highway
4—WABC—Bing Crosby and Hayton's Orch.
10—WJZ—Grace Hayes.

8.45 P.M.
15—CKCL—Flying Pinaers.
12—WJZ—Babe Ruth Baseball Comment.

9.00 P.M.
15—CRCT—Hawaiibound.
1-4-WEAF—Sterling's Gypsies.
10—WABC—Rose Ponselle and Andre Kostelanetz Orch.
—WJZ—Greater Minstrels.

9.15 P.M.
11—WGR—Piano Twins.
1—CFRB—Ferde Mowry and Orch.

9.30 P.M.
11—CRCT—Conservatory String Quartette.
2—WABC—The Big Show.
10—WEAF—Captain Dobbs' "Ship of Joy."
11—WJZ—Melody Moments

10.00 P.M.
1—CFRB—Duart McLean's Orch.
1—WABC—Wayne King's Orch.
4—CRCT—Gene Arnold and Male Quartette.
9—WJZ—Symphony Orch.

10.30 P.M.
10—CRCT—Melody Lane (CRC).
10—CFRB—Pompeian Program

10.45 P.M.
4—WJZ—Siberian Singers.
1—WGR—Aubee's Mountaineers.

11.00 P.M.
10—CRCT—Call of the North (CRC).
1—WJZ—Emil Coleman's Orch
3-4-WEAF—Press and Mary Courtland.
4—WABC—"Fats" Waller.

11.15 P.M.
1—WEAF—Dan Russo's Orch.
4—WJZ—Poet Prince.

11.30 P.M.
1—CRCT—Billy Siesett's Orch and News.
1—CFRB—Charlie Davis' Orch. (CBS)
1—WEAF—Clyde Lucas' Orch.
1—WABC—Charlie Davis' Orch.

12 MIDNIGHT.
1—WJZ—Reggie Childs' Orch.
1—WEAF—Jack Berger's Orch.

C.D.S. Monday Specials!

ON SALE AT 2 P.M. SHARP!

Girls' Print Dresses
A shipment of dainty new styles in cotton prints with short sleeves, V necklines, white cotton pique collars, button trim, patent leatherette belts and 2-inch hems. Polka dots, florals and plaids. Sizes 8 to 14. 2 P.M. Special, each..... 69c
—2nd Floor, C.D.S

Women's Print Blouses
A good value in smart Cotton Print Blouses in fancy checks and plaid designs, with high necklines and short puff sleeves. Colors: red, blue, green and brown. Sizes 32 to 40. 2 P.M. Special, each..... 89c
—Main Floor, C.D.S.

SPECIAL OFFER IN
Flor-Glo Floor Wax
5-lb. Pails
Each 69c
—Basement, C.D.S.

Vests and Bloomers
Of rayon striped cotton. Small, medium and large sizes. A real value. 2 P.M. Special, each 25c
—2nd Floor, C.D.S

Drapery Remnants
Nets, Chintzes, Damasks and Shadow Cloths in the lot. Be early for best selection. 2 P.M. Special, each 5c to 1.25
—2nd Floor, C.D.S.

Crash Linen Cloths
Good quality Crash Cloths with mauve, blue and green borders. Ideal for cottage, camp or home. Size 54 x 54 inches. 2 P.M. Special, each.... 89c
—Main Floor, C.D.S

Men's Cotton Socks
A fine Summer Hose for dress or work wear. Of durable cotton yarns in plain shades or colored fancy patterns. Sizes 10 to 11½. 2 P.M. Special, pair..... 15c
—Main Floor, C.D.S.

THE CANADIAN DEPARTMENT STORES LIMITED

PETERBOROUGH MARKET QUOTATIONS

RETAIL

Fruits

Oranges, 19c to 45c dozen; grapefruit 2-5 for 25c; bananas, 3 lbs 25; lemons, 19-25c doz.; cooking apples, 19c pk.; Spy apples, 20-35c pk.; McIntosh, 35c; Greenings and Talmon Sweets, 30 cents a peck; Russets, 25c peck; cooking figs, 3 pounds for 25 cents; cocoanuts 15 and 25 cents; pears, 5c each; watermelons, 20-30c each; grapes, 25-30c lb.; cranberries, 19c lb.; rhubarb, 10c bunch; strawberries, 19c pint; pineapples, 19-25c each.

Vegetables

Potatoes, 30-40c peck, $1.75-$2.00 bag; Spanish onions, 3 lbs., 25c; sweet potatoes, 2 pounds 19 cents; carrots, 40c peck; new carrots, 2 lbs. 15c; cabbage, 5-6c a pound; Savoy, 10c head; lettuce, 2 bun. 10c; head lettuce, 9c; iceberg, 10c a head; spinach, 3 pounds for 19c; mushrooms, 40 cents a pound; cucumbers, 15c each; cauliflower, 20-25c each; cooking onions, 10 lbs. 25c; green onions, 5 cents a bunch; parsley, 5c bunch; celery, 10-20c bunch, celery hearts, 9c a bunch; asparagus, 2 bunches 25c; peppers, 5c each; tomatoes, 12½-15c lb. (imported); 10c a pound (hothouse); vegetable marrow, 15c each; turnips, 3 for 10c; parsnips, 30c peck; water-cress, 5c bunch; new beans, 19c lb.; beets, 20c pk., new, 10c bu.; radishes, 7c bunch.

Nuts

Mixed, 19-23c lb.; shelled walnuts, 40c lb.; peanuts, 15c to 25c lb.; shelled almonds, 49c lb.; Valencia almonds, 48c pound; shelled pecans, 25c lb.; Brazil nuts, 19-21c lb.; Italian chestnuts, 25c lb.; California budded walnuts, 33c lb.; filberts, 45c lb.

Dairy Produce

Creamery butter, 23-27c pound; dairy butter 22c lb.; lard, 10-12c lb.; shortening, 9-11c lb.; eggs, 13-20c doz.; clover honey, 5-lb. pail 49c; golden honey, 5 lbs., 42 cents; amber honey, 39c 5-pound pail; comb honey, 15-35c each; cheese, 14-20c lb.

Fish

Salmon, 14 to 25c lb.; fresh and smoked fillets, 18-19c lb.; finan haddie, 2 lbs., 25c; whitefish, 15c lb.; salt and fresh sea herring, 3 lbs. 25 cents; haddock fillets, 13c lb.; mackerel, 10c lb.; pickerel, 14c lb.; kippers, 10c pair; trout, 17-21c lb.; whitefish, 20c lb.; oysters, 49c pint; smelts, 22c lb.; halibut, 25c lb.; kippers, 10c pair; ciscoes, 20c lb.

Meats

Beef, 5 to 25c lb.; veal, 5-20c lb.; lamb, 12-25c; pork, 7-25c lb.; sausage, 10 to 16c lb.; mutton, 12c lb.

Flour

Bread flour, 24-lb. bag, 59-85c; pastry flour, 55-71c; 98-lb. sack bread flour, $2.10-$2.90.

WHOLESALE

Grain

Fall wheat, 75c a bushel; spring wheat, 72c a bushel; oats, 40c; rye, 55c; barley, 50c; buckwheat, 50c; alsike, $6-$8 bushel; peas, 85c; red clover, $5.50-$7.50 a bushel.

Hay, Bran etc.

Hay, $10-$11 per ton; straw, $5-$6; bran, $18-$19; shorts, $20-$21 ton.

Hides and Wool

Cow hides 4-5c lb.; horse hides, $1.50 each; veal skin, 6c-7c lb.; lamb skins, 40-65c each.

Wool, fine coarse and medium, and rejects, 13-15c lb.

GRAIN AND PRODUCE REVIEWS

MONTREAL PRODUCE

Butter and cheese prices continued to decline on the Montreal Produce and Dairy Market yesterday.

Fresh No. 1 butter lost ¾c at 19c to 19¼c a pound, while to retailers solids and prints were off 1c at 21c and 22c a pound, respectively. Receipts were 312 boxes.

Ontario cheese dropped ¼c to ½c at 9½c to 10c a pound. Arrivals totalled 132 boxes.

Eggs were unchanged, fresh-graded shipments in cartons or less selling at 19c to 19½c for A-large, 18c to 18½c for A-medium, 17c to 17½c for B, and 15½c a dozen for C, with Western eggs ¾c about the maximum of the general prices. Receipts amounted to 2,947 boxes.

Potatoes were firm; Quebec, per 80-pound bag selling at 95c to $1; New Brunswick Mountains, per 80-pound bag, at $1 to $1.05; and Prince Edward Island Mountains at $1.25 to $1.30 per 90-pound bag.

CHICAGO GRAIN

Prospective acute renewal of widespread drought danger to crops took the wheat market aloft 2½c a bushel yesterday, with little subsequent reaction.

Spring wheat States in particular received only slight moisture relief and the forecast pointed to rainless skies ahead for the Northwest. Weather experts said indications were that a showery period had ended and that moisture furnished was inadequate except in limited sections Southwest.

Wheat closed unsettled, 1½c to 1¾c about Thursday's finish; corn, ⅝c to ¾c up; oats, ½c to 1⅝c advanced, and provisions varying from 2c decline to an equal gain.

WINNIPEG GRAIN.

WINNIPEG, May 5. — Importers took more than 100,000 bushels of Canadian wheat on the Winnipeg Grain Exchange yesterday, boosting futures quotations up for net gains of 1¾c to 1¾c.

Much of the wheat was destined for Continental Europe. Good snow covering and strength in outside markets added impetus to the upturn, which lifted May wheat to 69c at the close. July option ended at 66¾c, and October at 68⅛c.

Offerings were on the light side and never exerted pressure on the market. Volume of trade through the pit was quite large.

Canadian mills and shippers took fair quantities of cash grains, with spreads on the active grades showing considerable improvement. The coarse grains prices mounted in sympathy with strength in wheat.

Futures:

Wheat—	Open	High	Low	Close	Prev. Close
May	.64⅞	.66⅛	.64¾	.66	.64⅞
July	.65⅞	.66⅞	.65¼	.66⅜	.65⅝
Oct.	.67⅝	.68⅝	.67¼	.68⅛	.67¼
Oats—					
May	.31⅞	.32¾	.31⅝	.32¾	.31⅝
July	.32⅝	.34	.32⅝	.34	.32⅛
Oct.	.33½	.34⅝	.33⅛	.34½	.33⅝

LAD CHANGES PLEA

ST. THOMAS, Ont., May 5 (C.P.) Walter Vaughan 15½ year old boy, who "confesses" to setting fire to the Aylmer Inn on April 16, where three lives were lost, changed his plea of guilty to one of not guilty yesterday when he appeared before Magistrate Maxwell.

He also made a statement, explaining his connection with the fire.

SUNDAY
CFRB—5.15 P.M.
CKPC
(Daylight Saving Time)
"MAPLE LEAF" Programme
ERNEST SEITZ, Pianist
DONALD HEINS' Orchestra
CANADA PACKERS LIMITED
Producers of "MAPLE LEAF" Hams and Bacon

INSULL CHICAGO-BOUND TO FIGHT HIS GREATEST BATTLE

PROBABILITIES.
Fresh to strong northerly winds; fair and cool. Tuesday—Moderate winds; fair and warm.

The Peterborough Examiner

HOME EDITION

VOL. LXXII., No. 107 — PETERBOROUGH, ONTARIO, CANADA, MONDAY, MAY 7, 1934 — PRICE THREE CENTS

OFFICER DIES, ST. THOMAS GUN BATTLE

SAMUEL INSULL RETURNS AFTER 2 YEARS' EXILE

Prisoner Seeks Not Only Freedom, But Complete Vindication.

ADMITS HE ERRED.

Underestimated Effect of Financial Panic Upon American Securities.

PRINCETON JUNCTION, N.J., May 7 (C.P.).— Samuel Insull was placed aboard a Chicago-bound train at 10.20 a.m. (E.D.T.) to-day. The train left the station almost immediately. He landed at Fort Hancock, N.J., at 8.15 a.m. (daylight time) to-day.

He was in the custody of Burton Y. Berry, third Secretary of the American Embassy at Istanbul, who brought him from Greece, and will be turned over to a United States marshal whes they arrive in Chicago.

Insull, his son and the officials occupied the last car of the train.

As they waited on the station platform, Samuel Insull, Jr., discussed the possibility of furnishing bail for his father at his arraignment in Chicago. The younger Insull said that if the amount was under $150,000 they could furnish it, but that if it amounted to more they would "have to see about it."

On the coast guard cutter Hudson, to which he was transferred from the steamer Exilona at Ambrose lightship at 6:47 a.m., daylight time, he issued the first statement discussing the charge against him in Chicago:

"I have erred, but my greatest error was in underestimating the effect of the financial panic on American securities, and particularly on the companies it was trying to build," his statement said.

He continued:

"I worked with all my energy to save those companies. I made mistakes—but they were honest mistakes. They were errors in judgment, but not dishonest manipulations."

"His opening remark in the statement was:

"I am here in America to make the most important fight of my life—not only for freedom, but for complete vindication."

His First Statement.

Before handing the statement to reporters, Insull told them:

"This is the first statement I've made on either side of the Atlantic in relation to my case. Anything else has been faked."

Insull was met at Ambrose Lightship by his son, Samuel Insull, Jr., and affectionately greeted by him on the Evilona. The two breakfasted together.

Arrangements for meeting the former utilities magnate were made by the State Department and were intended to be very secret.

However, when the transfer was made one aeroplane and two seaplanes soared overhead. Two tugs and two yachts manoeuvred about.

The coastguard cutter Hudson set out from the Battery, New York City, at 10 p.m., yesterday with newspapermen, State Department officials and Samuel Insull, Jr., aboard. It tied up at the public health station at Quarantine until 4

(Turn to Page Six) .. ....

Frankford Man Is Remanded To May 14

COBOURG, Ont., May 7.—(CP)—Ralph Kemp of Frankford, who pleaded guilty today to obtaining tires and tubes from a local garage by false pretences, was remanded until May 14 for sentence. Kemp was arrested and brought from Toronto Saturday morning by Chief Constable J. C. Ruse of Cobourg.

Kemp went into a local garage and obtained tires and tubes to the value of $31.00 representing that he had authority of Chief Constable Draper of Toronto to make the purchases. It was later learned that he had no such authority and he was arrested.

INJURED IN BUS ACCIDENT

FREMONT, O.—Mrs. Edith Eskilson, Livingston, Ont., suffered face cuts and bruises in a bus accident here yesterday that cost the lives of two passengers and injured 15 others.

The bus of Great Eastern Stages, Inc. collided with an electric baggage car. County and state authorities are probing the case. The bus was demolished.

Six Skeletons Dug Up Outside Old Ruins At Ft. Erie Believed Soldiers Slain 1812

FORT ERIE, May 7 (C.P.). — Excavation was stopped until such time as American Legion officials arrived late to-day at Fort Erie Beach, where workmen to-day found the skeletons of the bodies of a number of American soldiers who are believed to have lost their lives in the war of 1812.

The spot is adjacent to the ruins of the old Fort Erie. Buttons marked "Seventh Regiment" were taken to Buffalo this afternoon by Past Commander James Graham of Post 71, Canadian Legion, Fort Erie.

The skeletons are in a good state of preservation, the teeth being particularly well preserved. It is believed the spot where thy were discovered contains the bodies of at least six American soldiers.

MAJOR LABOR DISPUTES END SHOPS REOPEN

10,000 Men Go Back to Posts After Weeks of Striking in U. S.

AUTO PLANTS WORKING.

Coal Miners and Leather Workers Reach Satisfactory Terms.

WASHINGTON, May 7.—(C.P.)—A wholesale march of workers—out of the strike lines into the shops and mines—was ordered to-day as four major labor disputes were settled in the United States.

Automobile industry strikes at St. Louis and Kansas City, a leather workers' strike at Peabody, Mass., and a coal miners' strike at Vandergrift, Pa., ended, bringing more than 10,000 men back to their posts.

The strikes in the Chevrolet and Fisher Body plants at St. Louis and Leeds, Mo., Kanhas City suburb, were settled on identical proposals by Richard L. Byrd, Labor member of the National Automobile Board.

First more than 3,000 St. Louis workers—offered freedom from discrimination and re-employment of laid-off men—voted overwhelmingly yesterday to return to work today.

Then Byrd, flying to Kansas City, obtained a similar agreement there last night.

Get Extra Hour of Sleep

More than 500 miners of the Hicks Coal Company in Vandergrift turned back to the mines, victorious in their strike for work under standard rather than daylight time—for "another hour of cool early sleep."

Some 6,000 Massachusetts leather workers agreed to return to-day under a settlement, giving them virtually a closed shop. About 1,000 others still were out as their companies turned down or considered the proposal.

Pressure was applied in the strike of 2,000 cleveland gasoline station attendants.

Union difficulties brought a strike of 1,200 employees of the Wilson and Company packers of Cedar Rapids Iowa. The strike of longshoremen on the Gulf Port docks remained at a standstill.

Two Autos Collide Four Burn To Death

DETROIT, May 7 (A.P.).—Four persons were burned to death and two others were injured in an automobile collision at the northern city limits to-day.

The dead were identified as Belo Dovas, 27, a barber; his wife, Anna, 25; John Bertha, 23, an automobile worker, and his wife, Barbara, 18, all of Flint, Mich.

The victims were riding in an automobile which turned into Woodward Avenue and collided with another car driven by Lawrence Wolfe, 37, of Suburban Ferndale. Wolfe and his wife, Elma, 17, suffered minor injuries. After the collision the first car rolled over and burst into flames.

Your Evening Smile

TELL-TALE SIGNS

"Today's my wife's birthday," said the executive to his assistant "I want her to be very happy when I go home this evening. Can you suggest anything?"

"Yes, sir; I'd suggest you remove that lipstick from your ear."

A Surprise

OKLAHOMA CITY, May 7 (C.P.). — J. T. Jones entered the race for State office, and was surprised to read one account of it.

A Capitol political publication said:

"J. T. Jones is a candidate for Secretary of State, and if elected, will make an excellent State Treasurer."

U.S. MAKING DEAL WITH FINLAND

President Roosevelt Busy on Final War Debt Settlement Proposal.

OTHERS TO FOLLOW.

WASHINGTON, May 7 (A.P.).—Speaker Henry Rainey said to-day he understood President Roosevelt intends to make a war debt settlement with Finland, which is not in default, and then recommend a similar agreement with other nations.

Asked when he expects a debt message from the President, the Speaker said at his press conference that he did not know.

The intimation was that the settlement with Finland could be held up to the rest of the world as an indication of what the United States would do if other nations in default agreed to pay up to date.

President Roosevelt has said he intended to send a debt message to the United States Congress soon but no indication was given as to its contents.

The next installments on war debts are due June 15.

Negotiations with Finland have been in progress for some time. It is the only nation that has paid in full.

Britain Paying.

LONDON, May 7 (A.P.).—Great Britain plan to make another token payment in June or her war debts to the United States, but is hopeful that President Roosevek will submit a new plan for a final settlement of the question before then.

It was officially and emphatically denied to-day that there have been to the present any British proposals or any sort of diplomatic negotiations in reference to the matter.

Great Britain's total debt is $4,636,157,358, and the June 15 instalment is $85,670,765.

PATTULLO IN BROCKVILLE

BROCKVILLE.—Visiting relatives here after a series of conferences in Ottawa with members of the Dominion Ministry, Hon. T. D. Pattullo, Premier of British Columbia, spent part of the week-end making an unheralded inspection of Fort Wellington at Prescott.

PLANE CRASHES KILL 11 IN U. S. OVER WEEK-END

Five Machines Pile Up in Various Parts of the Country.

THREE WOMEN VICTIMS.

Worst Tragedy is at Houston, Tex., Where 4 Die in Night Flight.

NEW YORK, May 7. — (CP) — Week-end aeroplane wrecks left a death list of 11 in the United States.

A midnight flight at Houston, Tex. carried a woman and three men to their deaths. The bodies of Bob Glyn, 31, pilot; Miss Gladys Wood 20; Fred Burnett 23, and Leroy Grandy 22 were, found at Dawn Sunday in the wreckage of a private plane a mile from the airport from which they had taken off at 11 p.m. Saturday.

Two women—Miss Elva Carr and Mrs. Lottie Wright — found the wreckage after a frantic all-night search. Alarmed when the plane carrying their friends did not come back, the two set out to find it. Miss Carr and Mrs. Wright had expected to go up when the plane returned to the airport where they waited.

Victims Die In Flames

A woman and two men died in flames at a Fulton, N. Y., airport when their plane fell 300 feet and caught fire. The victims were Leon W. Holly of Fulton, owner and pilot of the plane; Miss Irene Clark 20, of Oswego, N.Y., and John Parsons 21, of Fairhaven, N.Y.

Lowell Markwith 39, Newark flier, and George J. Kuntz 24, a student pilot, were killed near Newmarket, N. J., when their shi p nose-dived into a marshy field after losing a wing in mid-air.

Mrs. Arthur Johnson 18, was drowned in San Francisco Bay when the plane piloted by Harold Christman 31, dropped into the water. Her husband and Christman were rescued by a launch.

W. A. George was injured fatally at Soda Springs, Idaho, in a take-off crash.

MERCILESS SUN DRIES PRAIRIES

No Relief in Sight for Drought Stricken Areas of United States.

FOREST FIRES BREAK.

CHICAGO, May 7—(AP)—A merciless sun, beating down on the parched prairies of the North Central states, gave no prospect of relief to the drought stricken areas of United States today. Only some moderation in the high temperatures of Sunday was predicted.

High temperatures ruled generally yesterday with the Central West taking the brunt of summer's preview. By midafternoon they had soared to 100 degrees at Sioux City, Iowa, breaking all records for May.

In Chicago the mercury jumped to 92.1, smashing the all-time heat record for May 6. The previous high was 86. One death was indirectly attributed to the heat.

Hot winds swept parts of Nebraska, adding to the drought peril. Kansas, Missouri, Wisconsin and Minnesota remained rainless and moisture deficiency in Northern Illinois, reached 61 per cent since January 1.

Around Wausau, Wis. forest fires menaced the village of Mosinee-site of the Mosinee Paper mills. Seven families were made homeless.

Czechoslovakia is now served by five air transport lines.

Some Explaining

SALT LAKE CITY, May 7.—(C.P.)—When L. J. Tolman 20, "tells it to the Judge," he'll have a lot to tell about that automobile ride.

He was arrested, charged with these offenses:

1. Speeding.
2. Driving without a motor vehicle operator's license.
3. Leaving the cutout on his automobile open.
4. Passing a car on the wrong side.

CITY CAMPAIGN OF CLEANING-UP GETS UNDER WAY

Scores of Men Are Anxiously Waiting to Get Odd Jobs.

CONSIDERABLE PAINTING.

Many Jobs Are Under Way in Survey Made of the City.

The 'Clean-up; Paint-up; Give-a-Man-a-Job" campaign is in full swing to-day, as the most casual glance around the city will show.

Organized annually by the Peterough Chamber of Commerce with a view of stimulating concerted action on the part of the whole community in Spring cleaning the city, and providing much needed jobs for unemployed men, the effort is producing results.

At the City Relief office unemployed registration bureau, according to Art Metheral the results are not as gratifying as they might be. Scores of men on the unemployed register are anxiously hoping for some work even though it be of the most casual nature. So far only "two or three applications have been received" to quote Mr. Metheral. However it is but the first day of the campaign, and the men are still hoping.

A stroll down George street reveals many newly-painted store fronts, while out in the residential sections it is the rule rather than the exception these days to see gardeners busy with their Spring operations.

Plenty of Odd Jobs

There are hundreds of odd jobs at this time of the year that you could do yourself, but which could just as well be performed by some man who is in need of some support and encouragement. There is painting to be done, storm doors and windows to be removed, screen doors and windows to be put on, lawns to be raked and driveways to be resurfaced. Or, maybe the chimney and roof needs attention. It is more than probable that it does, in view of the severe weather of the past months.

No one can doubt, even after making superficial observation of the work that is being done in all

(Please turn to Page 5)

Woman Is Injured When Struck By Car

Mrs. D. Clark, 201 Stewart street, suffered injury to the ligaments of her left foot early Saturday evening when she was struck at the corner of Aylmer and Charlotte streets by a car driven by Clifton Carl, Fraserville. Mrs. Clarke was walking over the crossing and, according to police, became alarmed when several cars whizzed past her and she stepped back into the path of the car driven by Mr. Carl. Mr. Carl was making a left-hand turn off Charlotte street to proceed north on Aylmer street. Mrs. Clarke was removed to her home where Dr. D. W. Clarke attended her.

GREAT MAN HUNT ON IN DISTRICT FOR DESPERADO

Fugitive Wounds Second Policeman, Own Son During Melee.

FLEES TO BUSH—ARMED.

Shooting Starts as Police Arrive to Arrest Pair for Bicycle Thefts.

ST. THOMAS, Ont. May 7—(CP)—Constable Colin McGregor, wounded when he attempted to arrest Frank Temple, 50, today died in hospital this afternoon and police in all parts of Western Ontario swept into one of the greatest manhunts the district has ever seen in an effort to apprehend Temple, who is heavily armed. The same bullet which wounded McGregor also struck Fred Temple, son of the fugitive, in the neck, while Sergeant Sam McKeown was shot in the arm.

The shooting occurred when the police went to the Temple home to arrest Frank and Fred Temple on charges of bicycle theft dating back to last year. When McKeown grapged with Fred, who was armed with two guns, Frank Temple, who is 50 years old, suddenly opened fire from a woodshed, wounded the policemen and his son and then disappeared. He is believed to have taken to a nearby woods and police from London rushed to St. Thomas to assist local officers in their search.

McGregor sorely wounded, was rushed to hospital but internal bleeding from the wound in his abdomen continued until he died, four hours after the shooting.

Son Likely To Die

Little hope was held for the recovery of Fred Temple. The wound

(Please turn to Page 5)

KIDNAPPED GIRL REPORTED ALIVE

Deputy Expects Young Heiress to be Returned Inside 24 Hours.

MUM ABOUT CONTACT.

TUCSON, Ariz., May 7 (CP). — Returning from an extended trip into the State of Sonora, Soliver White, chief criminal deputy at Santa Cruz County at Nogales, Ariz., said to-day that June Robles, six-year-old kidnapped heiress, is alive and may be returned to her parents within 24 hours.

"I can state with a clear conscience that June Robles is still alive and probably will be returned within 24 hours," White said.

Beyond that he would make no statement, saying that authorities had agreed to "do nothing that might interfere with the safe return of the child."

Authorities said a man and a woman with a child of about the same age as the kidnapped heiress were seen crossing the international border at 2.30 p.m. on Saturday.

White was accompanied on the trip by a man he refused to identify. Coincident with his journey, Al Aguirre ,Tucson Bus Cofpany attache and the man who drove Bernabe Robles, cattle baron and the grandfather of the child, into Mexico a few days after the kidnapping on April 26, made another mysterious trip into Mexico over the week-end.

Special Police Sent To Kitchener Plant

KITCHENER, Ont., May 7 (C.P.). —Ten special officers brought in from Guelph and Galt helped city police discourage further rioting at the plant of the Lang Tanning Company early this morning. Only a few untoward occurrences marked the day.

Several workers were scragged by a crowd of irate women, wives of strikers for the most part. One man carrying his dinner pail was collared by two healthy amasons and was given a real beating before police rushed up and freed him. A lone egg lobbed from the hand of another woman missed its mark and splattered on the pavement.

"Republican Army" Fails to Blow Up War Memorial in the City of Armagh

ARMAGH, Northern Ireland, May 7 (CP)—An abortive attempt early to-day to blow up the Armagh City War Memorial was attributed to members of the "Irish Republican Army," who motored from the Irish Free State and sped back across the frontier after cutting telephone lines leading to the Free State.

It was recalled the Government at Ulster recently banned erection of a memorial at Carrichmore, Tyrone, to Irish Republican Army men who were killed in the uprising of 1916.

Armagh's citizenry were awakened by the explosion caused when one of two land-mines brought by the raiders exploded and partially wrecked the steps of the memorial. But the other failed to explode and the bronze figure of Peace was undamaged.

The bombers took the precaution while on the way to Armagh to waken a doctor and force him to stand by in case of injury to one of their number. As police and inhabitants rushed from their homes the invaders drove off with the doctor, dropping him at the Free State border.

A Saving Bark

RACINE, Wis., May 7 (C.P.).—To Tricksy, a fuzzy little dog with a strong voice, Mrs. Marie Ahrends owes her life.

Taking refuge from the heat, Mrs. Ahrends with Tricksy under her arm went wading in Lake Michigan.

When the woman suddenly stepped into a deep hole and the water closed over her head, Tricksy barked frantically.

The lookout at the coastguard station heard the dog and the woman was rescued.

AUTOMOBILE IS GREAT FACTOR IN EMPLOYMENT

Every New Car Means Many Jobs for Canadians, Rotary is Told.

MUCH NEW BUSINESS.

Increase This Year Has Surpassed Fondest Expectations.

Every time a new automobile is bought in Canada it means 87 days work for a Canadian workman, Norman Berry, sales promotion manager of General Motors, told the Peterborough Rotary Club today in the course of a most interesting address on the automobile industry. In stressing this point, Mr. Berry drew attention to the fact that automobile construction not only meant employment for those directly engaged therein, but for many other people in the sales and servicing of cars, and in the industries from which the automobile manufacturers had to obtain their material.

Introduced by Rotarian N. J. Wootten, Mr. Berry remarked that the automobile was not the invention of any one man, but was a composite of many inventions. In his opinion the man who first found a use for fire and the inventor of the wheel were responsible for the basic principles of automobile construction.

The industry, he said, was scarcely a generation old, yet growth had been prenomenal. In 1900 the total number of automobiles and trucks sold in the United States and Canada was only 4,200. By 1929, the peak year, the total had grown to 5,600,000 machines, with a total value of $3,400,000,000. Since that year the industry had felt the ef-

(Turn to Page 7)

FIND CAP, OAR FEAR SUICIDE

Sarnia Man Disappears—Wife Found With Head Battered.

DOCUMENTS MISSING.

SARNIA, Ont., May 7. — (CP) — Finding of a cap and oar floatng on the St. Clair river, about a mile and a quarter south of Port Lambton today, strengthened the belief of authorities that Matthew Doyle of that village had committed suicide after an alleged attempt to murder his wife Saturday night. Mrs. Doyle was still alive today but her condition was reported serious.

The discovery of the two articles was reported by Constable Robert J. Whiting of the local police detachment who, with other officers, is investigating the case.

Mrs. Doyle's body was found lying in a pool of blood by two sons when they returned to their homes from attending a dance on Saturday night.

She was suffering from a blow on the head, apparently inflicted by some blunt instrument. Later police were able to obtain a few details from Mrs. Doyle. She said she had spent the evening playing cards with her husband and just before retiring they had been standing in the doorway of their home watching boats passing on the St. Clair when she was struck over the head. Further investigation brought out the fact that all documents in the house, including deeds to the house had been removed and burned and that a rowboat had been dragged across the road to the river. The boat, empty, was found Sunday near Walpole Island.

Doyle was convicted six years ago of attempting to murder his wife and was sentenced to Kingston penitiary. He was released about a year ago.

FRANCO-GERMAN ARMS DEADLOCK ROUSES SCARES

Survey Shows Increased Scramble for Armaments by Many Nations.

JAPAN LEADER.

Only 2 Countries, Britain, Switzerland Have Decreased Army Strength.

(By Joseph E. Sharkey, Associated Press Foreign Staff)

GENEVA, May 7 (A.P.) — A scramble for increased arms strength has been given impetus, say observers of the world armament picture, by the Franco-German deadlock and Japan's Far Eastern policies.

Reports keep coming into Geneva from world capitals of added activity to increase military power.

The failure of France and Germany to reach an agreement on armaments has proved the major stumbling block to an accord on disarmament in Europe, while Japan's intention in Eastern Asia have aroused anxiety among leaders in many lands.

A survey conducted in authoritative quarters has revealed that only two nations, Switzerland and Great Britain, show a decrease in army strength.

Suspicions have thrived throughout Europe with the building up of armed forces. These suspicions and uneasiness are reflected in various spy scares, especially in France.

The Line-up

The survey on arms strength shows the following:

France — Increased her fighting force within the last three years by 65,000, though employing civilians to do work formerly assigned to soldiers.

Germany — Increased her 1934 army and navy budget from $333,000,000 to about $386,000,000 and her aviation budget from $33,600,000 to $84,000,000.

Russia — Increased her armies from 562,000 to 678,000 since 1932.

Japan—Increased land, naval and air forces by 100,000 to 400,000 since 1931.

Italy—Added 43,000 to her armed forces, chiefly through air and naval branch increases.

Poland—Raised her army from 280,000 to 341,000.

France's national defense program for 1934-35 is costing 13,500,000,000 francs—the largest since 1928. New armaments and fortifications are included in the army, navy and air budgets.

Belgium also is active, building forts along the entire German border.

Poland and Czechoslovakia are rearing defenses on the German frontier and Poland on the Russian side as well.

U. S. Increases Navy

The United States is among the leaders in the building up of navies. Great Britain has built or authorized naval craft up to 94 per cent of treaty strength; Japan up to 88½ percent.

Many nations are looking to the air lanes in building up their defensive forces.

Japan, for example, is shown by available figures to have increased her military planes to 450 to 2324. Most of her equipment has been purchased in Great Britain and in the United States.

France has made a slightly larger increase than Japan, while Russia, Poland, Italy and Czechoslovakia have been active in this respect.

Westclox Operates From Seven To Five

The Western Clock Company's plant here has compromised on the problem of summer time, and starting Monday, May 7, operation of the plant will be moved a half hour ahead, J. H. Vernor, manager, informed The Examiner to-day. Previously the plant had been operating from 7.30 to 5.30, its employees during the summer will start work at 7 o'clock and will quite for the day at 5.

The plant, one of the busiest in the city, is working on a standard 50-hour week and production is being maintained at the maximum to keep up with new orders. "We have been busy and have every expectation of continuing so," said Mr. Vernor.

GEO. B. WILKINSON DEAD

BROCKVILLE. — George B. Wilkinson, former treasurer of Douglas County, Wisconsin, and member of the Bars of Ontario, Illinois and Wisconsin, is dead here after an illness of several months, aged 68.

HENRY DENIES BEER FLOODGATE WILL BE OPENED

New Plan Does Not Include "Small Restaurants on the Corners."

NO ROADHOUSES.

Creamery, Cheese Factories to be Included in Milk Board's Operations.

TORONTO, May 7 (CP) — The Ontario Government to-day was pledged against opening the "flood gates" of beer and wine and it was prepared to give the farmer greater assistance through operations of the Milk Control Board, formed by legislation passed at the last legislative session.

A week-end of political addresses and conventions speeded up the Ontario general election campaign as the parties prepared for voting around the end of June. Five candidates, including two Cabinet Ministers were named, all of them Conservatives.

The candidates chosen and their constituencies are: A. V. Waters, present member for North Cochrane; Hon. William Finlayson, Minister of Lands and Forests, for East Simcoe; Dr. H. A. Clark, present member for Brockville, for the new riding of Leeds; Mayor E. Newton Cooper of Meaford, for North Grey, and Hon. T. L. Kennedy, Minister of Agriculture, for Peel riding.

Creameries, cheese factories and condensers would be included in the Milk Control Board's operations if the Conservative Government is returned to power, Mr. Kennedy told the Conservative convention at Brampton, where he was named standard bearer. He declared that through the board's administration, Ontario farmers would have $2,000,000 annually added to their returns.

"I'm going to apply this Milk Board idea to these other places so we'll be able to have real business control over all of them," the Minister declared.

Beer Sale

Premier George S. Henry at the same convention denied his government planned to let down "the flood gates on liquor." The new beer and wine legislation, he declared, would operate through the

(Turn to Page 6, Please)

FEED SHORTAGE SERIOUS IN WEST

Many Farmers in Saskatchewan Have No Hay—Use Seed Grain.

SOME HORSES SHOT.

SASKATOON, May 7 (C.P.). — Many farmers in Montrose district, near Laura, Sask., have no fodder nor hay whatsoever, according to A. B. Chambers, large scale farmer of that vicinity, who to-day contradicted statements made here on Saturday by Hon. Howard McConnell, K.C., Saskatchewan Minister of Municipal Affairs.

At the junction of four municipalities, Montrose, Harris, Perdue, and Loganton, near Laura, the feed situation was very drastic, Mr. Chambers claimed. Horses were being turned loose on the prairies and roadsides to shift for themselves. There was not enough fodder in the district to last even a week, he claimed.

Most farmers had enough seed grain but were without the power to plant it. Horses were being fed seed grain at the rate of three to four bushels a day on many farms.

Not many horses had been shot up to date, Mr Chambers added, although, if conditions became much worse, farmers were considering destroying many animals. Conditions in all four municipalities were practically the same.

Mrs. Henrietta Flanagan has died in Herne Bay, England, at the age of 105.

British Stars Sought By Hollywood

Despite the fact that she is but 16 years old, and has made but one motion picture, two United States film companies are now bidding for the services of Miss Valerie Hobson, of London (ABOVE), who is now appearing in that city in a play. With the disclosure of the fact that Miss Hobson's services are being sought, it was revealed that agents for American concerns spend on the average of $150,000 yearly, seeking new talent from among British stars.

FARMERS TAKE ADVANTAGE OF SEED SERVICE

Quite a Number of Farmers Apply for Aid for Seed Grain.

UP TO MUNICIPALITY

No Farmer Need Be Without Grain to be Sown in His Fields.

The number of application forms for seed grain loans that has been issued through the local branch of the Department of Agriculture indicates that this helpful service has been an advantage to quite a number of farmers, A. D. Runions told The Examiner to-day.

"I am not sure whether Asphodel and Belmont Townships have arranged to extend these loans," Mr. Runions said, "but Otonabee and Smith have done so, and quite a number of farmers have applied for them in person and by mail. I don't think any farmer in this area will be without sufficient spring grain seed for his needs."

Mr. Runions said that the earlier reports of damage to the fall wheat crop had not been changed to any appreciable extent, and that most of the fields sowed in this grain were being broken up.

In some parts of the province, according to Hon. T. L. Kennedy, Minister of Agriculture, the original seed loan plan has been broadened, and is no longer confined only to farmers who were in straitened circumstances.

"It is entirely up to the municipalities," Col. Kennedy said. "Any farmer can get the loan whether he is well-to-do or not, but in the fall he is required to repay the loan to the municipality if it is collectable. If it is not collectable, then we bear two-thirds of the loss and the municipality bears one-third. We don't know who are getting the loans, as this is in the hands of the municipalities. We stand behind them in everything they do."

The details of the plan provide that those wishing loans apply to the municipalities who authorize the bank to make the loan for the amount desired, with the approval of the municipal authorities. In the fall the loans are to be paid back, with bank interest. In Essex County seed potatoes are provided under the loan plan.

Life

LINCOLN, Neb., May 7.—(A. P.)—Fate spared them on the battlefield, separated them, and then brought them together in death.

Frank L. Peterson and Charles C. Tellesen fought side by side in the Spanish American war and escaped with only minor casualties.

Tellesen became a physician at Wynot and Peterson a merchant at Valparaiso, about 120 miles apart. Last Friday night Dr. Tellesen was driving here and Peterson was en route home with a truck load of merchandise.

The doctor's car and Peterson's truck collided. Both died within 24 hours. Neither knew who drove the other car.

Ex-Norwood Teacher G. A. Smith Passes

TORONTO, May 7.—(CP)—Gilbert Acheson Smith, former principal of Parkdale Collegiate for 21 years and senior principal of Toronto high schools, was dead here today. Mr. Smith played a prominent part in the educational affairs of the province having been a representative of the high school teachers on the senate of the University of Toronto as well as the advisory council on education of the Whitney government.

He taughtsc hool for four years in Huron County Public Schools. Following his graduation from the University of Toronto as gold medallist in natural science, he taught at Norwood high school, Lindsay Collegiate and Galt collegiate before coming to Parkdale in 1888.

Besides his widow, a daughter, Mrs. James G. Schiller of St. Catharines, and a son, Torrance B. Smith of Detroit, survive.

PLACED IN LIST BEARING BRAND DEBT DEFAULTER

Britain, Canada and Five Other Nations Are Exempted.

GREECE NOT MENTIONED.

Ruling Resented by Moscow —Orders Purchases in U. S. Curtailed.

WASHINGTON, May 7. — (AP)—Attorney-General Homer Cummings decided yesterday Russia was in default on obligations to the United States and was not entitled to receive financial aid fom citizens of the country.

His ruling, which was made Saturday with a view to determining what countries would be barred by the Johnson Act from marketing their securities in the United States or in any other way receiving financial assistance, said that Great Britain, Italy, Czechoslovakia, Latvia and Lithuania, the five nations that have made token payments on their war debts, were not in default.

As for Canada, Mr. Cummings said he had been asked whether the Dominion is to be regarded as a political sub-division of Great Britain.

"The question should properly be answered in the negative," he added, and this conclusion was suggested to Congress, but it appears to be immaterial in view of my conclusion concerning the intention of Congress as applied to the obligations of subdivisions. Canada, I believe, is not in default."

The opinion cited numerous precedents in international law but Cummings explained he was largely guided in his interpretation of the Johnson act by authorized views of the intent of Congress, and by President Roosevelt's statements concerning war debts.

Britain Not In Default.

The Attorney-General called attention specifically to President Roosevelt's statement of November 7, 1933, when, in accepting a token payment from Great Britain, he said: "I shall not regard the British Government in default."

Cummings gave no opinion concerning Greece, whose debt payments have been postponed in accordance with terms of the funding agreement, or Roumania, with whom discussions are still under way concerning a payment due January 2.

In his opinion the Attorney-General made no mention of other debtor nations but they—with the exception of Finland, which has met in full all payments due—were by interference considered in default.

Soviet Russia was held to be in default by the Attorney-General because it has failed to recognize obligations incurred by the preceding Czarist and Kerensky Governments in Russia.

Under the Czars bonds totalling $86,000,000 were sold in the United States, and the Kerensky regime, during its short life in 1917, borrowed $187,000,000 from the United States treasury.

Resented In Moscow.

MOSCOW, May 7 (AP).—A deadlock in Soviet-American trade moves loomed to-day as a result of a ruling by United States Attorney-General Homer Cummings that Russia is a defaulter under the Johnson Act.

The ruling, shutting off American credit to Moscow, is bitterly resented here.

The Russian Government contends that it cannot be held to have defaulted on the Kerensky debt because its intervention and counterclaims against United States remain unsettled.

It is understood Soviet economic organizations already have been instructed to make no purchases from United States which can be made elsewhere.

JAPS READY FOR TRADE TRUCE WITH BRITAIN

TOKYO, May 7.—(AP)—Japan is eager for an amicable settlement of trade difficulties with Great Britain and is willing to consider any British proposals, Mamoru Shigemitsu, Foreign Vice-Minister, told Charles Dodd, British Charge d'Affaires, today.

The version of their interview on Great Britain's demand that Japan modify her trade program and tactics under threat of a virtual trade war wasobtained from Foreign Office sources.

Mrs. Margaret Torrey, aged 82, arrived recently at Croydon, England, after an 18,000-mile air tour of Africa lasting five weeks.

4 Tattle-Tales

DENVER, May 7 (C.P.). — Fifty-nine thousand nine hundred and ninety-six Denverites apparently won't be tattle-tales. The Municipal Water Board sent out 60,000 postal cards asking the recipients to "tell" if their neighbors were using water outside prescribed irrigation hours.

Four cards have been returned.

New Moderator

Rev. N. R. D. Sinclair of the Presbytery of Barrie, who was elected Moderator of the Synod of Toronto and Kingston at the opening session of the annual three-day meet of the United Church in Canada. He is a brother of W. E. N. Sinclair, former Liberal House leader.

MRS. E. N. RHODES TAKEN BY DEATH

Wife of Minister of Finance Succumbs to Heart Attack in 54th Year.

NATIVE OF NOVA SCOTIA.

OTTAWA, May 7 (C.P.).—Parliamentary circles are in mourning today owing to the sudden death of Mrs. E. N. Rhodes, wife of the Minister of Finance, which was a shock to a wide circle of friends. Throughout her whole lifetime Mrs. Rhodes was linked in an intimate way with political affairs either in Nova Scotia or in Ottawa.

The daughter of a Liberal Prime Minister of Nova Scotia, the late Hon. W. T. Pipes, Mrs. Rhodes was later the wife of a Conservative Prime Minister of that province. Two prominent Nova Scotia families of differing political faiths were united in 1905, when Mary Grace Pipes married Edgar Nelson Rhodes, and as the wife of a leading Conservative, Mrs. Rhodes was universally popular.

Recently Mrs. Rhodes had been in excellent health. She entertained a group of friends on Saturday, and yesterday morning she was

(Turn to page six, please)

KEEP ON MOVE FRENCH PLANS FOR PRODUCTS

Government Takes Action to Restore Normal Level of Consumption.

BRING BETTER TIMES.

PARIS, May 7 (C.P., Havas). — The French government is directing efforts toward bringing production and consumption of agricultural products to a normal level.

The measures advanced include the application of the law controlling the sale of wheat; quota protections and an adjustment of the high cost of living.

Two causes are given for the present agricultural crisis: the lack of a market for basic products and the drop in the production price. They result to some extent from the abandonment of the gold standard by other countries, which until the adoption of quota measures at the end of 1931, profited by the devaluation of their currency and flooded France with their products. The situation was made increasingly difficult by two highly successful wheat crops.

The government has re-assured producers by taking measures to keep their products moving. Application of the law of March 17 last concerning unsaleability of wheat will permit the re-absorption of the 1933 wheat crop.

The peasant class on the whole has received the government efforts to achieve a budget balance by economy rather than increased taxation with considerable sympathy. As a result of the financial re-organization of the country the government is attempting to facilitate the exchange of goods between France and her colonies, and to reduce the cost of living by reducing the expenses which bear on the cost of production and consumption.

The normal level of consumption —generally reduced by the slowing up of business both in the cities and in the country—will be restored, the farmers believe, if this course of action is pursued.

AGED CITIZEN PASSES

TORONTO — One of Toronto's oldest citizens, Mrs. M. Moore, died yesterday. She was 100 years old and on her birthday last July was visited by Mayor W. J. Stewart who congratulated her on reaching her 100th year.

National Breweries
YEAST
Health • Energy
Clear Complexion
An Aid for Constipation
Less than One Cent a Dose

Hog Quotations In Peterborough

MONDAY, MAY 7, 1934.

Canada Packers quote:

Bacon hogs — F.O.B., $7.50; off truck, $7.60.

Selects, $1 per hog premium.

Sows, 3c off bacon prices.

Dressed Hogs— Head on, $12.00; headless, $12.50.

Cream—No. 1 (on truck) 20c.

No. 1, delivered, 21c.

Special, 2c per lb. premium.

RENOVATION PLANS ARE DISCUSSED AT BETHANY

BETHANY, May 7. — (Examiner Correspondence).—The W.A. of St. Paul's Anglican Church held their regular meeting at the home of Winnie Nesbitt. There were seventeen members present and the president was in the chair. Plans were discussed regarding the very necessary renovation needed on the church and the work to be commenced at a very early date. The following members were present: H. Sisson, E. Preston, Mrs. E. Medd, Mrs. McCartney, Mrs. Hamilton, Mrs. Fitch, Mrs. Flack, Mrs. Padgham, Mrs. R. Morton, Mrs. F. W. Reynolds, Mrs. R. W. Holden, Miss Nesbitt, Mrs. Hannah, E. Reynolds, Mrs. Foster, Mrs. Carns, Mrs. Hopwood, Mrs. Burke and Nancy Padgham.

The hostess served dainty refreshments, assisted by Mrs. R. Morton and Mrs. George Foster.

ICE DAMAGES 2 LAKE CRAFT

Freighters Strip Propellors Amid Floes and Are Taken in Tow.

CENTRE OF SUPERIOR.

PORT COLBORNE, Ont., May 7. (CP) — Ice field floated in the centre of Lake Superior to-day, a warning from steamers after two vessels suffered damage yesterday from the large cakes. The steamers Royalton and Laketon played the rescue roles, taking the freighter Ten and the steaer Damia in tow when they stripped propellors in the ice.

The Royalton and Laketon received distress signals from the Ten and went to the freighter's help. The Royalton, downbound from Fort William, towed the freighter to Iroquois, while the Laketon proceeded on her journey to Fort William.

A short while later the Laketon heard the distress calls from the steamer Damia and went to her assistance to tow the disabled craft to Fort William.

The freighter came to grief off Caribou Island and the Damia was damaged about nine miles from the Island. The Damia is owned by Kenneth Scott of Cleveland and freighter Ten by the Minnesota Transportation Company. The Laketon and Royalton are Colonial Steamship craft.

Look Here for the Date of Slicing

"Maple Leaf" Radio Programme (Donald Bain and Ernest Seitz) is broadcast every Sunday evening over Stations CFRB, Toronto; CFRC, Brantford; CKCO, Ottawa; 6.15 to 6.45; Eastern Standard Time.

BACON

FRESHNESS ENSURED BY DATING

CANADA PACKERS LIMITED
Producers of

MAPLE LEAF BACON

PLANTS AT: PETERBOROUGH, TORONTO, MONTREAL, HULL AND WINNIPEG

CP-74

Everybody Loves a THRILL

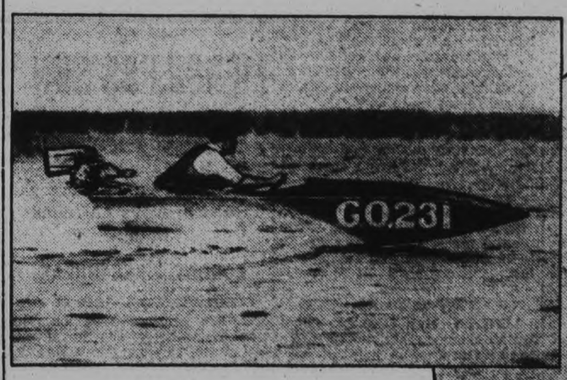

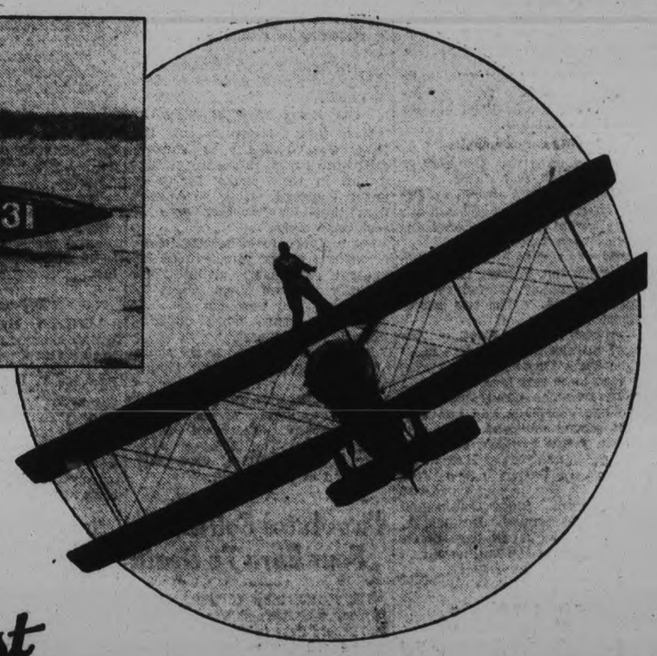

Here's a THRILL for Breakfast

A THRILL indeed—these crisp, curly flakes that have the world's best-loved breakfast flavour—the nut-sweet flavour of "Grape-Nuts" Cereal. Get a package for tomorrow's breakfast. And remember, not only does "Grape-Nuts" Flakes beat everything for downright deliciousness, but it is also exceptionally nourishing—because of healthful grains baked by a special process. *Your* grocer has it. Made in Canada.

"GRAPE-NUTS" FLAKES

the Smile-Tempting Breakfast Thrill

GF14-34

GOLDEN-FLAKE COMPANION TO "GRAPE-NUTS" CEREAL

NEIGHBORLY NOTES

Please Phone Items to 1600 or 1601

Mrs. William Thompson of Mount Julian announces the engagement of her daughter Betsy to Mr. J. C. Blackburn of Hempstead, Long Island; the marriage to take place this month.

* * *

Mr. H. McFarlane of Keene appears in the list of First Year scholarship winners at Queen's University, Kingston. Mr. McFarlane was awarded one of the University scholarships in First Year Science, valued at $100.

* * *

Mr. Donald Skyes of Warkworth has been awarded the degree of Bachelor of Science by Queen's University, Kingston.

* * *

The friends of Dr. W. D. Scott will be pleased to learn that he is able to sit up in bed at Nicholls Hospital after his recent operation.

* * *

Mr. and Mrs. Fred L. Roy are in Toronto, where Mr. Roy gave a paper on "Specialized Child Photography" to-day, before the members of the Ontario Society of Photographers, in convention, at the Royal York Hotel.

* * *

The many friends of Mr. M. Costello proprietor of the American Hotel, Hunter street west, will regret to learn of his illness in St. Joseph's Hospital following a serious operation on Saturday.

* * *

The Rt. Rev. Derwyn T. Owen, Bishop of Toronto, and Mrs. Owen, will be guests of the Ven. Archdeacon Blagrave, D.D., and Mrs. Blagrave during their stay in the city. The Bishop will administer the Rite of Confirmation at St. John's Church this evening.

* * *

Mrs. Catherine Lane mother of Mr. Thos. J. Lane of Hunter street west, is eighty-nine years old to-day. Mrs. Lane who lives in Toronto with her daughter, Mrs. Fred Cooney, was born in Peterborough and is the daughter of the late Timothy Dineen and Elizabeth Cavanagh old residents of the city.

* * *

Mr. William McKay of Omemee appears in the list of those who have been awarded the degree of Bachelor of Arts, with honors, by Queen's University.

* * *

Miss Jean Cameron of Keene has been awarded the degree of Bachelor of Arts by Queen's University, Kingston.

* * *

Miss Agnes Hanrahan, whose wedding to Mr. Leo Girard takes place to-morrow morning at seven o'clock at the Church of the Sacred Heart, was guest of honor on Friday evening at a kitchen shower held at the home of Miss Valerie Brioux, Lake street.

* * *

Mr. Gordon W. Porter, M.A., son of Mr. and Mrs. J. A. Porter of Lakefield, has been awarded his degree of Bachelor of Divinity by Queen's University, Kingston. Mr. Porter has had a brilliant scholastic career at Queen's, he won the Sarah McClellan Waddell scholarship, while this year, he was awarded the Hugh Gordon Waddell Memorial Travelling Scholarship.

* * *

Mr. James Rollins of Tweed has been awarded the degree of Bachelor of Science by Queen's University Kingston.

* * *

Mr. Colin Rorke of Picton has been awarded the degree of Bachelor of Science by Queen's University, Kingston.

* * *

Three children of Mrs. C. F. MacDonald of 55 Sherbrooke street have birthdays on this date: Dorothy, who is fifteen years old, Tom, thirteen, and Maxine, six. They are celebrating by a little joint birthday party at their home.

* * *

Mr. and Mrs. R. C. Honey of Toronto were week-end guests of Mr. and Mrs. Ray Barnard.

* * *

Mr. and Mrs. F. J. Redpath of 641 Water street and Mr. Charles Morton of 213 Stewart street are in Millbrook today, attending the funeral of the late Mr. James Morton, brother of Mrs. Redpath and Mr. Morton.

* * *

Mr. Howard Pammett, son of Mr. and Mrs. R. J. Pammett of Hunter street east, appears in the list of those awarded the degree of Bachelor of Arts, with honors, by Queen's University, Kingston.

* * *

Miss Margaret Sanderson of Lindsay has received the degree of Bachelor of Arts, with honors, from Queen's University, Kingston.

* * *

Mr. John Stevenson of Port Hope has received the degree of Bachelor of Arts, with honors, from Queen's University, Kingston.

* * *

Mr. Crawford Hall, son of Mrs. S. Dickson Hall of Dennistoun avenue, has received the degree of Bachelor of Arts from Queen's University, Kingston.

* * *

The Rev. H. R. Palmer, D.D. of Port Hope who arrived for the Sunday School anniversary services at St. James United Church yesterday and who will give his lecture "Loyal North of Ireland", in that church tonight is the guest of the Rev. and Mrs. A. E. Moorhouse at St. James parsonage.

* * *

Miss Mary Harvey of Lakefield has received the degree of Bachelor of Arts, with honors, from Queen's University, Kingston.

* * *

Miss Margaret Walker, daughter of Mr. and Mrs. H. G. Walker of George Street, has received the degree of Bachelor of Arts from Queen's University, Kingston. Convocation at the University will be held on Wednesday of this week.

* * *

Miss Reta Palliser of Campbellford has received the degree of Bachelor of Arts from Queen's University, Kingston.

* * *

Mr. Gordon P. Ego, son of Mr. and Mrs J. P. Ego of Gladstone Avenue, has been awarded the degree of Bachelor of Arts by Queen's University, Kingston.

* * *

Mrs. H. Gordon was hostess on Saturday night, at the home of Mr. and Mrs. Leo Girard, 280 Prince Street, at a pantry shower held in honor of Miss Agnes Hanrahan, whose marriage to Mr. Leo Girard takes place to-morrow.

* * *

Miss Anna McGoverin of Picton, Ontario, formerly of Peterborough, is the guest of Mr. and Mrs. C. H. Huffman, 349 Hunter Street West.

* * *

The Spring Conference of the clergy of the Deanery of Peterborough will be held in St. George's Church to-morrow, with district clergymen in attendance, and the Rural Dean, the Rev G. J. Bousfield, presiding. It is hoped that the Bishop of Toronto, the Rt Rev. Derwyn T. Owen, who will be in the city to-night for Confirmation services at St. John's, will remain over for the conference.

* * *

Miss Elizabeth Walker, who was designated to St. Paul's Presbyterian Church at her graduation two weeks ago in Toronto from the Deaconess' Training School in Toronto, has now assumed her secretarial and visitation duties here, and was formally introduced to the congregation at the morning service yesterday, by the Rev. Dr. A. T. Barr. Miss Walker, in a pleasing acknowledgment, thanked the pastor and members of the congregation for the warm welcome extended to her, and bespoke the assistance of the members of the church in carrying on the work assigned to her, which she promised to undertake with love and devotion for young and old alike.

* * *

Mrs. R. F. Thorne and daughter Meta, of Omemee, were guests of Mr. and Mrs. Thomas Thorn of Otonabee, over the week-end.

* * *

In the list of awards in the Faculty of Arts of Queen's University, Kingston, appears the name of Miss Dorothy Lean of Cobourg, winner of the medal in Mathematics.

* * *

The Rev. R. Pogue and Mrs. Pogue of Toronto, spent the week-end in the city, guests of Miss C. Dickson, Dickson Street. The Rev. Mr. Pogue was guest speaker at the 101st anniversary services of St. Andrew's United Church, yesterday.

* * *

Miss Elizabeth Mackay of Park Street entertained the members of the W.W.T. Club at her home, on Saturday afternoon.

Just Between Us Women

A daily chat with Examiner neighbors conducted by Anne Wilcox

A single cake batter can be given such variety that it would scarcely seem that different recipes were not used. Let us take the regulation 1-2-3-4 cake recipe and see how it can be done by adding to the mixture and by diversifying frostings. When a woman wishes to entertain without too much effort in the refreshments she will find the ways described helpful.

* * * * * *

1-2-3-4 CAKE

One cup butter, two cups sugar, three cups flour, four eggs. Also one cup sweet milk and one teaspoon vanilla or other flavorings. Cream butter. Add sugar gradually while creaming butter, and beaten egg yolks, then the flour and milk alternately and vanilla. Add one-half teaspoon salt and two level teaspoons baking powder to the flour before sifting into cake. Beat well and fold in whites of eggs beaten dry.

* * * * * *

CHOCOLATE CAKE

Divide the batter in half and to one portion add one square (or more if you want it) chocolate melted and mixed with a little cold milk to a paste. This will give plain and chocolate cake from the same mixture.

* * * * * *

SMALL CAKES FROM LARGE ONE

The cake can be cut diagonally across to form diamond shaped pieces, or straight across for squares. The sides of the cakes can be frosted or not.

* * * * * *

COLORS AND CAKES

Frost chocolate cake with white icing, and white with chocolate frosting, which can be made by adding melted chocolate to part of the above recipe. Flavor with almond and chocolate with vanilla extract. Or, if made into small cakes, frost some white cake with white frosting, some with chocolate, and frost chocolate cakes in the two ways. Top chocolate cakes with half nutmeats and white cakes with candied or maraschino cherries.

* * * * * *

CHOCOLATE ICINGS

Yellow frosting should be flavored with orange. It is the white frosting tinted with yellow vegetable coloring. Green is similarly toned green, and flavored with pistachio or peppermint. Pink, color with pink, and flavor with strawberry, cherry or vanilla.

For 12 Months Your Dependents Would Receive Your Salary Cheques

Wouldn't it be fine if your employer would promise to continue your full salary to your family for a whole year after your death?

Few employers will make such a provision, but you can make it for yourself under the Salary Continuance Plan of The Imperial Life.

The change to another scale of living after the bread-winner is gone is one of the most difficult readjustments which life can impose.

If, for instance, you should die soon, would your estate provide an immediately available income sufficient to enable your dependents to carry on during that crucial "first year?"

An Imperial Life Salary Continuance Policy providing for the payment to your family of $100 each month for twelve months after your death calls for a saving of only about 10 cents a day on your part now — when you can spare the money.

Imagine what a blessing the continuation of your monthly salary cheques for a whole year would be in helping your family gradually to change to ways of living within the income from whatever estate you may bequeath to them.

Why not get particulars of this wonderful, economical provision to-day?

.....MAIL THE COUPON BELOW FOR COMPLETE INFORMATION.....

The Imperial Life Assurance Co., Head Office, Toronto, Ont. 7

Please send me full particulars of your Imperial Salary Continuance plan.

Name .....

Address ..... Age 269/A

Tuesdat at [redacted] 387 George Phone 3680

BLUE BRAND BEEF

Minced Beef	Porterhouse Steaks Deep Undercut	Beef Cuttings
3 lbs. 25c	23c lb.	3 lbs. 25c

SMOKED DIXIE BACON Sliced or piece - - - 15c lb

FRESH PORK TENDERLOINS	FRESH SPARE RIBS
23c lb	3 lbs. 25c

Loin Veal Chops 15c	Fresh Pickled Shoulder Pork 14c	Brisket Beef 7c

Your Fur Coat

(An Unseasonable Subject)

But if your Coat is stored with us now for Remodelling, Relining, etc., we can give you a price that is reasonable.

Remember, our manufacturing costs are the lowest.

V.R.Reynolds

438 GEORGE ST. S. PHONE 1251w

REV. R. POGUE GUEST PREACHER AT 101ST ANIVERSARY OF CHURCH

St. Andrew's United Church Celebrates Its 101st Anniversary.

CO-OPERATION BIG NEED.

St. Andrew's United Church thronged yesterday with worshippers who joined whole-heartedly in the impressive services marking the 101st anniversary of the old kirk and heard two inspiring sermons preached by Rev. Robert Pogue, pastor for many years of St. Paul's Presbyterian Church, and now pastor First Avenue United Chuch, Orangeville, who who was the special speaker. Many persons came from long distances to participate in the services and hear Rev. Mr. Pogue.

Special music by the splendid choir, under the direction of Cyril Rice were fine features of both services.

Rev. Dr. C. V. McLean, minister of the church, briefly referred to the long history of St. Andrew's Church in this city and welcomed the many old friends of the church to the services. The church he said had suffered a distinct loss in the death of Miss Annie M. Lancaster, superintendent of Anson House, who for years had been an active member of its congregation.

Co-operation is Big Need

"The Need of Every Member Co-operating in the Work of the Church" was the subject of Rev. Mr. Pogue's most inspiring and eloquent sermon in the morning. He based his text on Nehemiah chapter 2, verse 15 "And ye shall be witnesses unto me both in Jerusalem and in all Judea and in Samaria and unto the uttermost part of the earth" and Acts first chapter, verse 18.

He recalled the story of Nehemiah and the manner in which he had aroused the people of Jerusalem to the need of rebuilding the city's walls to keep out enemy tribes, and how through the co-operation of every citizen the walls were quickly made strong again. In like manner, Rev. Mr. Pogue stated, co-operation of every member was needed in the Church.

Prayer is Work

He stressed the need every member 'working at prayers'. "I call it a work, for work it is, and very hard and difficult work at that—which may be one reason and not a very complimentary one, why so few of us are found engaged in it" he stated.

Saying prayers is not necessarily praying, he explained. Roger Babson, business expert was quoted as saying "Both history and science clearly demontrate the great possibility of prayer" and Mr. Babson likened prayer to an electric wire which connects the electric motor to the source of electric power.

Forces of Prayer

"One thing I have wondered at during this long depression and that is why our Church leaders have not marshalled the forces of the Church of Christ in a great campaign of prayer" he continued. "We have been told to do other things, and I have no criticism to make of the many propositions made. I thank God for the new emphasis that is being given today to the application of the Gospel to our social life, to economics and industry. I thank God for the new awakening which has taken place along these lines. We are now seeking more clearly than ever before that as christions we have other duties in relation to our fellowman than the salvation of their souls."

While these things are good, he went on to say, "We have not been praying. We have not been regarding prayer as the mightiest factor in the situation. I venture to state that if the Church of Jesus Christ had only taken to her knees when this depression began it would have lifted long before this, and many of the reforms which we are seeking by other means would, by now, be functioning in our social order."

Revival Ended Depression

One of the greatest depressions, that of 1859-60, had been ended by a revival born in prayer which swept this continent and the British Isles. "All periods of temporary depression are preceded by a time of moral and spiritual delusion" he said. "With prosperity people forget God."

In the depression of 1859,60 "men turned to God and cried for help" and all kinds of buildings were opened for prayer he explained.

"I fail to see any great change in the Church as a result of depression through which we have been passing. Possibly the fault lies in the spiritual leaders" he said. "It rests altogether with the Church of God whether or not we shall have a new world and a new world order, wherein dwelleth righteousness. Are the members of the Church willing to pay the price? I'm afraid not; we want an easy religion."

Rev. Mr. Pogue continued by stressing the need of every church member co-operating in the various activities of the Church. Too many persons go to Church to "enjoy the spiritual delectation for himself alone" and not to help others and to be served, not to serve. The same spirit of co-operation that prevailed in the war was needed in the Church to-day, he stated. "The strength and power of the light which a given church radiates depends upon the amount of light contributed by each individual Church member" he added, referring to the days of long ago when each member of the congregation lit a candle on entering the church.

More Witnessing

Another need in the Church he said "is more witnessing for Christ". "Have you told others of the Saviour you have found?" he asked. "Surely you must see that this is the Saviour's method for doing his work, His method, and there is none other, of winning the world to Himself. Surely you must see that if the Church fail here she fails everywhere, she fails in the one work by which alone Christ can be made known to the world."

The work of missions, he urged, was another thing in which all members of the Church should co-operate fully. "No Church which is not giving to the limit of its ability for missions is a true church of Christ." When church members' interest in missions begins to wane he said, "Our love for Christ has begun to grow cold." Christ's last commandment must be kept, he declared in conclusion.

Your Health

by DR LOGAN CLENDENING

The primary cause of tuberculosis is infection from another human being who has the disease.

We do not always realize over what a wide area the particles which we breathe out from our lungs reach. For instance, a man in ordinary breathing throws his breath nearly twice as far as the point of his finger with the hand and arm extended to its full reach. When he coughs, this area is extended three or four times, so that droplets may go as far as four or five yards from his mouth cavity. The concentration of this material is heaviest within one yard, and gradually thins out, but can be established at a distance of four yards without difficulty.

It is for this reason that people with tuberculosis are taught to cough with a handkerchief or a piece of gauze over their mouths, and to be very careful about the disposal of their sputum. Anyone who has a chronic cough should do the same thing. It is surprising

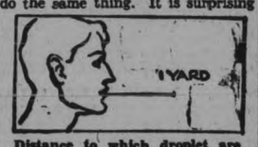

Distance to which droplet are conveyed in ordinary breathing.

to know how many people have survived with tuberculosis for many years so that middle aged and elderly individuals may be chronic carriers for the disease.

Second in importance to human infection is infection through milk from tuberculous cows, but even this is comparatively a minor factor in the spread of the disease.

Much more important are the secondary factors involved: First, the constitution; and, second, the habits of life of the individual. The constitution or physique of the individual cannot be disregarded as a causative factor in tuberculosis. The consumptive types recognizable at a glance—tall, thin, with long chests long arms and necks, thin nostrils and high faces. Blondes more than brunets are liable to tuberculosis. The Irish, the Scotch, the Scandinavians and the north Germans are more liable to the disease than the darker English, French, Spanish, Italians, Greeks, etc.

The habits of life of the individual are next in importance. Tuberculosis is a disease of darkness, of filth, of dust, of bad air, of over-

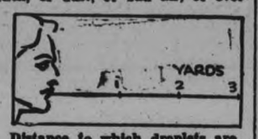

Distance to which droplets are conveyed in coughing.

work, of crowded living quarters, of fatigue and bad habits. Its enemies are sunlight, open air, vigorous play of the body and cleanliness.

The decline in the incidence of tuberculosis, which has gone forward steadily during the past 75 years, has been due more to good living conditions, good food and the spread of the doctrine of healthy living than to any attempts to prevent infection itself. We live in a corn-fed age and in a corn-fed country, and it is for that reason that tuberculosis has ceased to be Captain of the Men of Death. The only break in the steady decline in the incidence of disease occurred during the war when there was a forced lapse from these healthy living conditions.

EDITOR'S NOTE: Six pamphlets by Dr. Clendening can now be obtained by seinding 10 cents in coin, for each, and a self-addressed envelope stamped with a three-cent stamp, to Dr. Logan Clendening, in care of this paper. The pamphlets are: 'Indigestion and Constipation,' 'Reducing and Gaining,' 'Infant Feeding,' 'Instructions for the Treatment of Diabetes,' 'Feminine Hygiene' and 'The Care of the Hair and Skin.'

CONTRACT BRIDGE

WRITTEN FOR CENTRAL PRESS

By E. V. SHEPARD

A NOVELTY FROM PORTLAND

It is not unknown to force an opponent to squeeze his partner, when impossible for the declarer to himself make that coup, but Portland, Me., has just produced a greater novelty, as will be seen when the play made on the following deal unfolds.

Mr. John B. Thomes, who sat East, reported the hand. He was helpless against what happened. After West had shown diamonds and North had bid both hearts and clubs, South obtained the contract at 4-spades.

The opening lead was the K of diamonds. To prevent two trump leads through him from dummy, East won with his ace, and obliged dummy to ruff a second lead of diamonds.

Dummy's last trump was led. The declarer's 10 held the trick. When South led a winning spade West showed out. Then it appeared to the declarer that he must go down a trick on his game contract (one spade, two hearts and one diamond). He led a low heart, putting West in the lead. The declarer ruffed a return lead of damonds. Again West was put in the lead with a heart, and again South ruffed a diamond, now holding the same number of trumps as East, and assuring him that the double grand coup was an accomplished fact.

East had to let go his last heart on the fourth lead of diamonds, so that he could be counted for void hearts, two trumps and three low clubs. Dummy was put in with a club, and three tricks were taken in that suit. At the twelfth trick East had to ruff, from the Q-6, while back of him sat the declarer with the A-J, so both of East's trumps must be picked up, regardless of how East ruffed.

West could have avoided giving South game. When the first heart was led, West should have cleared his hand of that suit, by taking tricks with both of them. Then West should have led a club, instead of a diamond. The club lead will prevent the declarer from obtaining the two ruffs he requires to complete his double grand coup, and he then would have gone down a trick.

If West had taken his two heart tricks and led another diamond, South would obtain one needed ruff. The second ruff he could obtain for himself by leading and ruffing a fourth heart. After which play would go as it did when West twice let South ruff diamonds.

FOR SAFE ECONOMICAL FUR STORAGE

PHONE 340

OUR DRIVER WILL CALL

Barries

Manufacturing Furriers

Ladies' Ready-to-Wear

BE BEAUTIFUL

By GLADYS GLAD

It is said that Helen Kane, the famous "boop-boop-a-boop" girl, regirl, recently dropped 28 pounds of tonnage by eliminating salt from her diet two days a week. Perhaps that's true, but personally, I imagine that Helen did a bit more than just refrain from eating salt twice a week. I imagine she was pretty careful of her diet every day. And probably she also indulged in a bit of exercise, in order to assist in the reduction of her weight.

However, there really is something to that business of refraining from the consumption of salt. For salt, spices, condiments and seasonings all make foods more palatable and delicious. They whet the appetite, and make foods so pleasing to the taste that they induce overeating. And overeating is one thing that any lass who wishes to reduce must avoid.

One would-be-slender lass wrote to me the other day and confessed that she had a very great appetite and very little will power. And she wanted me to tell her something she could take to spoil her appetite. That, of course, would be most unwise. For the appetite plays too important a role in the process of digestion. But I believe that any inclination to overeat can be somewhat curbed by the elimination of salt and spicy seasonings from dishes.

If you are trying to reduce, and you have a voracious appetite, try eliminating seasonings from your foods. Your diet may prove somewhat insipid, but that alone will keep you from overeating. Your meats and vegetables need not be highly seasoned to appease your hunger. And your salads need not be garnished with rich, tasty dressings and sauces. Try using just lemon juice and a bit of oil on your salads, and you won't find yourself half so eager to overeat.

If you are trying to reduce, another thing that you must not do is to eat between meals. If you eat sufficiently at your regular meal times, your body has no real need for any additional foods. However, if this between-meal nibbling has become a habit that you find difficult to break, restrict your nibbling exclusively to fresh fruits, and to the dried fruits, such as prunes and apricots. Fresh and dried fruits are beneficial to the system, and will not be so likely to increase your weight.

ANSWERS TO QUERIES

Superfluous Hair

Ruth: The superfluous hair bleach to which you refer is made of two teaspoons of peroxide and half a teaspoon of ordinary household ammonia.

Complexion

Dolly: Full information on eradicating pimples, blackheads, freckles and enlarged pores is contained in my "Beauty Culture" booklet. This booklet also contains many excellent make-up hints and information on double chin reduction.

Weight

Marie: I think that a girl 5 feet 4 inches tall and 25 years of age should weigh about 128 pounds.

Cosmetics

Robbie: I think that a soft peach shade of powder, soft orange rouge, light lipstick, and dark brown eye-shadow cream would blend well with your coloring.

Shampoo

Mrs. D. F.: The egg shampoo and lemon rinse process for bleached and natural blonde hair is fully described in my "Beauty Culture" booklet. The information is, unfortunately, too long to print here.

A REAL BUGG

MILWAUKEE, Wis. May 7.—(AP)—Howard Wichgelds, two-year-old of St. Francis, complained to his parents of a buzzing in his head.

At Emergency Hospital surgeons removed a bee from the boy's ear.

THROW away that washboard—give the boiler to the junkman! Rinso soaks out dirt. Clothes last 2 or 3 times longer—you'll save lots of money! Rinso is great in washers, too, and like magic for dishes!

MOST WOMEN BUY THE LARGE PACKAGE Rinso

Too WEAK to do Her Housework

Now Strong and Healthy

"I took a severe attack of influenza," writes Mrs. John Fraser of Owen Sound, "and when I was able to get out of bed I was in such a weak condition that I thought I would never get my strength back again. I could not do my housework. A friend advised me to try Dr. Williams' Pink Pills, which I did, and after taking a few doses I could feel my strength coming back. After taking six boxes I was completely well and as strong as I ever had been."

If you are weak, nervous, chronically tired—if your daily work is a burden—you, too, can quickly build up your strength and energy with Dr. Williams' Pink Pills.

This is the remedy that was scientifically tested on 40 run-down people at a clinic held at a leading hospital The physician-pathologist in charge of the experiment wanted to find out whether Dr. Williams' Pink Pills could increase red blood cells and haemoglobin which a preparation must be able to do if it is to be of any use in restoring weak, nervous, chronically-tired, thin-blooded people to normal health.

The results were striking. Every one of the forty patients whose blood count was below normal made material gains in red cells in the short test period of about a month. In 38 out of the 40 cases—a 95% record — the haemoglobin in the blood was enriched by 10% or more —some as high as 22%, a remarkable gain in the short period of treatment.

The patients all reported that they had more pep, more energy, more strength, and the sense of physical well-being that always comes from a successful regeneration of the blood stream.*

You can obtain this hospital - tested and scientifically - proven remedy for run-down, thin-blooded conditions from your druggist — 50c a package. Results guaranteed or your money refunded.

Results GUARANTEED with this HOSPITAL TESTED remedy

*—Individual reports on these 40 patients are on file, certified by the hospital pathologist.

A COMPLETE Printing Service LOW PRICES

The Examiner

The Examiner is a Member of the Audit Bureau of Circulation

The Daily Examiner, published every lawful evening by The Peterborough Examiner, Limited. Office: 380 George Street. $6.00 per year Delivered in City Out-of-town Subscribers by mail, $4.00 per year

Member Canadian Press, Limited; Audit Bureau of Circulation; Canadian Daily Newspapers Association

Member Ontario Associated Dailies. T. L. Ashton manager Canada Permanent Building, Toronto.

U S Advertising Representatives: Prudden King & Prudden Inc Chicago Seattle, San Francisco, Los Angeles and New York City.

Advertising Rates on Application.

R. M. GLOVER, Managing Director.

'PHONES: Editorial 1601, Business Office 1600. Private Branch Exchange to all Departments.

MONDAY, MAY 7, 1934

REMOVING THE DEATH-TRAPS.

From Ottawa comes the news that on certain sections of highway in that district, notably on the Ottawa-Prescott highway and on the Montreal road, the deep ditches along the side of these traffic arteries are being filled in and the whole road allowance levelled.

This improvement will be welcomed by motorists generally, who will hope that the movement that has been started in the Ottawa district will be extended throughout the whole provincial highway system.

Not only should the new roads that are to be constructed this year be made level from fence to fence, but the older highways should be made safer by filling up the present death-traps that exist along many miles of the provincial system.

Many serious accidents have been caused by deep ditches, for in a very large number of cases when an automobile out of control has plunged or skidded off the road surface the drop of four or five feet has resulted in the machine turning turtle with disastrous results.

With these ditches filled in accidents of that type would be virtually eliminated, and the highway death toll would be materially reduced.

At the same time by levelling the sides of the road it would be much cheaper and easier to provide foot-paths for pedestrians, something that in suburban areas at least has been sadly lacking and that has resulted in many fatal accidents.

SHEER NONSENSE.

Because a few persons in attendance at a Liberal political meeting in Toronto sang the Internationale, the favorite song of the Reds, the Attorney-General, Hon. W. H. Price, in a speech the other night endeavored to link the Liberal party up with the Communists.

The incident shows the low opinion that many of our politicians seem to have of public intelligence.

There is nothing more in common between Liberalism and Communism than there is between Conservatism and Communism, and when a party lieutenant attempts to show from such flimsy material that his political opposition is allied with the Red movement he is either decidedly short of effective ammunition or he labors under the delusion that a good many people will believe anything they are told from a public platform.

No one knows better than the Attorney-General that the evidence he brings forward of a Liberal catering to the Red element is based upon a trifling incident that was no more indicative of Liberal feeling throughout the province than the utterance of some Tory ward heeler in Toronto would be of Conservative sentiment in Ontario.

Mr. Price's remarks in this connection were, in short, sheer rubbish; surely the campaign is to be fought out on more important issues than the Attorney-General selected for the edification of his Toronto audience.

EVERYBODY BENEFITS.

This is Clean-up, Paint-up, Give-a-Man-a-Job Week in Peterborough, and the whole purpose of the campaign is clearly set forth in the title.

Citizens generally are urged this week to put their homes and places of business in order, to clean up their lawns, gardens and backyards, to get rid of the fire hazards that may have literally piled up during the winter, ti have their verandahs and roofs and eavestroughs repaired, and a saving and beautiful coat of paint applied where most needed.

These odd jobs, running into the hundreds when the whole city is considered, should mean a very considerable amount of employment for men on the relief lists and for many building trades workers who have long been without work.

As The Examiner has already pointed out, it has been estimated that there is enough urgent repair work to be done here to keep all the city's carpenters, painters, bricklayers, tinsmiths and other building trades workers busy for the rest of the summer.

This week citizens are asked to take stock, to see what repairs are required, and if possible to put the work in hand without delay, thus materially increasing the value of their property, improving the appearance of the city generally and providing many long idle workers with an opportunity to earn so very much needed money.

This is a campaign from which every one should benefit and in which practically every one can help.

THE CONTROL OF RADIO.

Should there be government control of radio broadcasting, as in England, or should it be a private enterprise, as in the United States? Both sides of this question are presented in the current Rotarian Magazine, and Canadians should be interested in the discussion.

The income of the British Broadcasting Company, it is noted, is derived mainly from license revenue, every owner of a receiving set paying a fee of $2.50 per annum, while in America the income of broadcasting stations is derived from advertising.

Commander Stephen King-Hall, British author whose voice is frequently heard over the British Broadcasting Company network, points out that the British listener is very well satisfied. He sees the wireless business as a personal and intimate matter. He listens to programs in his own home, and likes to feel the thing belongs to him and not to a lot of firms whose advertisements already fill half the newspapers.

"With us in England," Commander King-Hall writes, "the B.B.C. is rapidly qualifying for admission to our list of national institutions. I imagine that in the United States the radio ranks in people's minds with the theatre business, the films and the press, and if such were the case in Great Britain, then you would find people quite ready to discuss whether better news, better variety, and better music could be obtained from a commercialized service. But such a question does not arise in British minds."

On the other hand, Earl Reeves, who upholds the American system in this exchange of opinion, believes that advertiser-sponsored programs make for better radio entertainment than does government-controlled broadcasting.

"Surveys show," says Mr. Reeves, "that governmental broadcasting takes two forms: first, it may become the adjunct to the propaganda department of the dominant party, a situation that exists at present in a few countries; or, second, it becomes in its spoken program, wan and colorless, avoiding current or controversial issues, permitting a minimum, even, of political discussion as in England. In either event, the entertainment program is handed down by bureaucratic officials, in its content being what a centralized governmental bureaucracy thinks should be good for the public and useful to itself."

INDUSTRY MUST STAND BY LABOR.

In resisting the activities of the Communist labor organizations in Canada, employers and organized labor stand shoulder to shoulder. The Stratford strike was the first large scale manifestation of the menace that such organizations as the Workers' Unity League present to all elements in Canadian industry. In other parts of the country, the agents of the league, who profess a fraternal interest in the objectives of the Red Internationale of Moscow, are active. As an article published elsewhere in this issue clearly testifies most of the "strikes" in Canada are being called by this organization which has no standing with the majority of organized labor in Canada and is, in fact, working at cross purposes with the established unions as much as with employers.

* * * *

In many cases in Canada plants are being picketted by strikers asking for higher wages and shorter hours when in reality every employee of the plant is a member of one of the recognized unions and union conditions prevail throughout the organization. Such strikes are fakes, conducted purely for publicity purposes or to foment general discontent. But unless the man on the street realizes the character of these "strikes" he is very apt to feel that a group of workers is taking its only possible recourse against an exploiting employer.

* * * *

Labor leaders, representing such organizations as the Trades and Labor Congress of Canada are in an embarrassing position in regard to such strikes. Their own position is undermined by Communist activities as much as the position of employers. Yet they must feel hesitant about condemning the activities of what is after all a competitive labor organization.

The employer who permits himself to be bulldozed by one of these red unions is simply adding to the strength of a wholly subversive movement that is a danger to owners and workers alike.

* * * *

Until about a year ago, the Workers' Unity League was openly affiliated with the Communist party in Russia. But, when public opinion in Canada showed a decided prejudice against Red activities, the league made haste to alter its constitution and now professes to have no direct contact with Moscow. Yet its constitution provides that it "shall strive to strengthen and improve its existing fraternal relations with the Red Internationale of Labor Unions."

So much for the divorce from Moscow.—Financial Post.

HOW THE STRIKE ENDED.

Announcement from Kitchener tells of an assignment made by the De Luxe Upholstering Company. The manager says the assignment came as a result of the strike which lasted during the month of February. The statement says:

"It simply couldn't be done. I told the men at the time that we could not carry on forever. You can't lock your plant for a month, lose your orders and many of your business connections and then pick up where you left off."

This paper admits at the outset that it is not familiar with the financial strength of the Kitchener company or with its ability to stand a strike. And yet there is truth in that statement. It is not possible to have a protracted strike and then start in again upon the strike being settled and be assured of sufficient business for profitable operation, and although there may be those who do not like the idea of profits, it is patent that if there are no profits the days of operation are numbered.

In this case at Kitchener it appears that although the strike was settled, that settlement did not carry with it assurance that there would be work to make the plant run successfully. The world has seen a good many strikes come and go, and it is generally claimed that the outcome is a victory for one side or the other. Truth is that both sides pay for strikes. The men engaged pay through lost wages and the firms pay through lost business, and when operations are again resumed the "lost business" factor is a serious one with which to contend. The lost business may well prove to be the factor which makes it difficult, if not impossible, to pay the better scale of wages decided upon.

There is no better way to prevent strikes than to maintain a fair relationship between the shop and the office all the time. It is not sufficient that such relationship shall show signs of existing only when an agreement is to be negotiated. A pleasant and considerate atmosphere, maintained for twelve months in the year, is not one in which strikes are born.—Stratford Beacon-Herald.

EDITORIAL NOTES AND COMMENT.

The profits reported by big tobacco firms in Canada show that a great deal of Canadian money goes up in smoke every year.

Perhaps the Canadian Mounted Police could spare a man for a day or two to help in the Dillinger chase. The Mounties' record of always getting their man would give the much-wanted outlaw something to think about.

One public man who has the faculty of speaking straight out is Hon. H. H. Stevens, whose warning to Canadian business men in a speech at Montreal recently contained some home truths that cannot safely be disregarded.

After all the feverish preparations of recent weeks it is to be hoped that Premier Henry does not change his mind and postpone the provincial election until next fall.

A country doctor is one who can tell a boil from measles without the help of a laboratory girl.—Robert Quillen.

Nothing makes a fellow feel old so quickly as to see younger sister wearing glasses.—Brandon Sun.

THE OLD HOME TOWN

Registered U. S. Patent Office By STANLEY

STORM DRIFT

By ETHEL M. DELL

(Continued from Saturday)

CHAPTER 57

That task of telling Viola pursued Tiggie like a nightmare throughout the dark hours that followed. He could not picture himself even beginning to tell her. The memory of her as she had been that morning met him like a pale specter whichever way he turned. And her words: "I must keep my paradise a little longer—even if it is only a fool's paradise!" He knew now why they had haunted him so.

All through that bitter night, while the rain pounded against his window and the wind roared over the sea, he lay helpless, gazing as it were at the storm driven wreckage around him. And there were times when even his stout heart quailed with that fear to which he could give no name.

In the morning he arose haggard and unrefreshed to make his last fight.

There was no one about downstairs when he descended, and he breakfasted alone, thankful that his early appearance sent Joe Penny scuttling to and fro to serve him, allowing no time for gossip. The wind and rain had abated, and a heavy mist hung over the sea.

"It'll spread in before long," said the landlord. "Hear that siren, sir? That's the Slimby Point lightship."

Yes, Tiggie heard the melancholy sound and wished from his soul that it might cease. It might have been the bellowing of the Giant Despair.

When he went out at last, the ragged white curtain was already drifting over Farne, and the rush of the stream across the road had a weird remoteness, as though it ran underground.

He turned his face to the cliff path. He must see Viola before he did anything else. It was useless to postpone telling her. They must face this thing together. He dared not leave her in ignorance any longer.

Heavily his feet followed the slippery track which they had mounted so lightly the day before. At the gate he paused, but not as he had paused then. The hoot of the distant siren came wailing over the water, and he shivered with a sense of deadly coldness. There seemed to be something horrible in the creeping mist wreaths all about him, as though some evil thing stretched out its ghastly tentacles to feel for him. He entered the little garden almost at a run, conscious of a blind sense of panic, for which there was no accounting.

In the porch he stopped to collect himself and wipe the cold drops of mist—or was it sweat?—from his face. It was evident that the long night's vigil had told upon his nerves. He could not go to her thus. There was nothing more infectious than fear. And after all, what was the meaning of this craven feeling? What had he to be afraid of?

Early as it was, he did not stop to knock, but went straight in and quickly shut the door behind him. Then he stood again in the dark passage, deliberately mustering his self-control.

The door of the little sitting room was closed, but as he stood there he heard a movement on the other side. It opened rather quickly, and Helen stood before him.

"Oh, Tiggie!" she said. "Is it you?"

There was a mixture of relief and consternation in her voice which he was quick to note.

"What is it?" he said. "Is all well?"

"Yes. Oh yes." She answered him with obvious embarrassment. "You—you know—of course you know—that her husband has come?"

"May I come in?" said Tiggie.

She stood back with a mute gesture, and he entered. She was partaking of a hurried breakfast. Turning to look at her, he saw the strain in her eyes which she no longer attempted to hide.

She spoke in answer to his look. "I'm late, I know. I couldn't keep Viola in bed. She insisted on getting up, and I had to help her. I've left Joyce with her now."

"What about—her husband?" said Tiggie. "Have you seen him?"

"Oh, yes," she said again. "He turned up last night, just after supper. I didn't know quite what to do. But he insisted upon seeing Viola, so I had to let him in."

"What?" said Tiggie. "What?"

The blood suddenly went to his head, and for a moment the loud singing of his ears made him deaf to everything else. But she made no attempt to answer him, and the long wail of the siren came through the silence, dinning upon his numbed senses until they responded.

As it ceased again, he awoke to the fact that Helen was speaking uneasily, as though seeking to justify herself. "I didn't like the man, but he is her husband. I told him how ill she had been and tried to persuade him not to disturb her, but it was no use. He was quite determined, so there was no help for it. I had to go and tell her."

"And she?" Tiggie's voice came hoarsely, as if it produced itself without any help from him.

Helen made a hopeless gesture. "Poor little soul! She was as brave as a lion, but she looked—like a terrified rabbit. She said at once that she would see him."

"And then?" There was a metallic sound now in the words—a deadened awful ring. The veins of Tiggie's forehead were standing out in knots.

"Well, then he went to her, Helen said. "He bolted himself in, and was with her for nearly two hours. I didn't know what to do. A faint sob rose in her throat, but she swiftly suppressed it. "I could only sit in my own room and wait."

"Go on!" said Tiggie.

She obeyed him as though recognizing his right to know. "I can't say what passed between them. He kept very quiet. Only once—I heard her crying. I thought of coming to fetch you, but I was afraid it might be a mistake—make matters worse. So I just waited on, and at last he came out. He was very suave, regretted that I had stayed up on his account and said that there was really no need as his wife was now comfortably settled for the night. Oh, Tiggie!" She broke off with a sudden rush of fierce indignation. "What a brute! What a brute!"

"Tell me the rest!" said Tiggie.

She complied as if she had no choice. "He left then, said he was putting up at 'The Sea Lion'. I went to her. She was lying as one dead. I gave her brandy, and she tried not to take it. She begged me to let her die—only let her die. But I made her take it, and after that I don't know whether she slept or not. She seemed to lie in a sort of trance all night long. I couldn't help her, couldn't get near her, though I stayed with her all the time. This morning she said she must get up. I tried to persuade her not to, but it was no good. So I thought it best to give in. She is sitting up in her room now, but she looks—terrible." She paused and made an appealing gesture. "If you see her, for heaven's sake be careful—be very careful!"

Tiggie ignored the words, but more as if he had not heard them than deliberately. "I'll go to her now," he said, and turned to the door.

Helen made no attempt to detain him. Tiggie in that mood was a being unknown to her. "Send Joyce down to me," she said, and began to collect the breakfast things with a kind of dreary energy.

Tiggie's step on the stairs brought Joyce to the bedroom door at the top. She came out to meet him, and put her arms round his neck as he ascended.

"You can come in, Uncle Tiggie. Auntie Viola's up," she said.

Somehow her loving clasp helped Tiggie, wherefore he could not have said. He paused to kiss her and deliver her mother's message, and when he stood up again he had as it were recovered his balance and was his own master again.

He waited until she had run down to Helen before he knocked on the half-open door.

A low murmur answered him, and he entered.

Viola was seated in a chair with her back to the light. She did not stir at his entrance or make any movement of greeting. Her eyes were downcast and the lids did not even flutter at his approach. Save for her upright posture, she might have been a dead person sitting there.

But Tiggie did not hesitate. He shut himself into the room and went straight to her. He went down on his knees before her without a word and stretched his arms around her, laying his face upon her cold clasped hands. She quivered at his touch, but she made no gesture of yielding, only sat there passive in his hold, as though all emotion had drained away.

Even when his arms tightened about her, she made no voluntary movement of any sort. Only at length, in a dry, husky voice, she spoke.

"Have you come to say good-by?"

He clasped her then as he had never clasped her before, raising himself until he held her close against his heart. "No, never—never—never!" he told her deeply. "I'll never give you up."

She didn't resist, but she did not yield. She seemed to lack the strength to do either, yet spiritually she stood apart from him. "You can't give up—what you've never had," she said in the same dry whisper. "I was never more to you than—storm-drift—just storm-drift."

"You are my whole life to me," he told her passionately, wrought into something that was almost frenzy by her words. "You are mine. I will never let you go."

"I am not yours," she said. "I never have been—or can be. I've always known it—in my heart."

He held her faster. "Viola—Viola! Don't say it! It's not true! I'll fight for you—while there's breath in my body! I'll never let you go. I swear it."

She remained passive. "It's no use," she said. "It's all been a mistake. I never ought to have turned to you for help. I ought to have known."

"How could you know," said Tiggie, "when the damn' hound lied to you? But listen! I'm going to take you away. He can take any steps he likes, and the sooner the better. He shall never come near you again. That I swear."

She stirred at that, slowly lifting her head on his breast until her eyes looked up to his. And in their misty depths, like the gleam of stars in a still pool, he saw that smile which he had seen once before—the smile of sacrifice.

"That's—so like you, Tiggie," she said. "But it's impossible. I can't go away with you. How should I ever be able to endure myself afterwards? I've gone near enough to wrecking your life as it is. No, don't speak! Its' no good. I'm casting adrift from you now—you've saved my life twice. God bless you for all you've done for me! But I'm going out of your life now—going for good. You mustn't try to stop me—because, I tell you, Tiggie, it would be easier for me to die than to accept that from you. If you love me—as I love you—you'll understand."

A note of pleading had crept into the husky monotone in which she spoke. But Tiggie steeled himself against it.

"And what about the afterwards for me?" he said. "Do you think life's going to be worth anything whatever to me without you?"

She still smiled at him—her brave, piteous smile. "Oh yes—in time," she said. "Not at first, of course. But by and by—when you get back to your regiment—and everything is the same as before you met me."

"Stop!" broke in Tiggie hoarsely. "If you don't realize what hell it would be—then you've never know me! Besides, the scoundrel is out for money—not for you. I suppose he didn't tell you that."

She started a little at his words, but, though her smile died, her resolution remained. "No, he didn't tell me that," she said. "And I'm afraid I can't believe it, because he threatened to kill you if I didn't—didn't . . ."

"Didn't what?" said Tiggie.

She hid her face from his look. "He is—my husband," she whispered. "I suppose he has—the right."

"Oh, my God!" said Tiggie.

In the silence he kept his arms about her, but his face above her bowed head was set and gray, his eyes stony.

(To be continued)

A Thought

The years are going. Let the chaff and evil part of this life pass without them. As men load the wagon with the sweepings of the street, and, carrying it far to the ocean, cast it into the deep abyss, so bring together all your hatreds, weaknesses, unkindnesses, jealousies, all passions, ingratitudes, and embittering memories, and, tying them into one bundle, let the Old Year sweep them out and drop them into the gulf of oblivion. Expel from your life all sins and sordid aims.—N. D. Hillis.

One-Minute Pulpit

Behold the Lord's hand is not shortened, that it cannot save; neither His ear heavy that it cannot hear.—Isaiah 59:1.

ON THIS DATE

A DAY IN CANADIAN HISTORY

By Fred Williams

THE BIRTH OF ONTARIO HYDRO

On this date, in 1906, Adam Beck introduced in the Ontario Legislature the bill which caused an industrial and social revolution in that province. The idea was born at a convention of municipalities at Berlin (now Kitchener in 1902) when a delegate from Toronto proposed the creation of a commission to buy electric energy from the private companies at Niagara Falls, or to develop its own power, and to build transmission lines through the province. Among his hearers was Adam Beck, then mayor of London. The proposal aroused his enthusiasm; he studied it in all its details and within a few months was the chief advocate of provincial electrical development. He persuaded the Whitney government to appoint a commission to study the question. That commission reported two years later in favor of municipal co-operation to secure Niagara power and on July 5, 1906, the Hydro-Electric Commission was appointed with Hon. Adam Beck as chairman.

Under his magnetic personality and wonderful driving power the idea was soon realized. The story of Hydro is known to every resident of Ontario. The Commission was soon able to supply power from its own stations; the private companies were absorbed; the whole province was bound in a chain of electrical development unequalled in the world. Power is supplied at cost, reliable and abundant power for 24 hours a day at a price that encourages people to use it freely. That power has revolutionized industry and home life in the past 23 years. Last year it served 760 municipalities and its capital investment reached $400,000,000 all the property of the people of Ontario, who know that the more power they use in home or factory the better the service and the greater the profit to the municipalities. Ontario leads the world in hydro-electric progress!

ALL OF US

(By Marshall Maslin.)

CONFESSIONS

I've never been able to keep a check book straight.

Compliments embarrass me, but I like them.

I envy every good public speaker.

People who run for public office amaze me, although I know that somebody SHOULD run for office.

How do some people stand hot weather?

I blush.

Sometimes when I hear the golden laughter of negroes, I think "Whether they know it or not, they are laughing at us."

Once, when I was a boy, I prayed that an old witch would die.... Being old, she did die, and I was afraid that people would find me out.

I wonder if I'm as absent minded as I seem, or if I forget only the things I don't want to remember.

I'm not a good business man.

My watch doesn't keep good time any more, but I don't want a new one.

When a policeman comes into my yard, I wonder what I've done.

And I wonder what I would do if I woke up and found a burglar in the room.

I know several happy marriages.

I have cheated at solitaire.

I hate to wait on corners.

My feelings are easily hurt.

Most of my neckties have blue in them.

I'd rather pay the street car fare than match for it.

I know we are not as "different" as we hope we are.

MEN REGISTER FOR ROAD WORK AT CAMPBELLFORD

CAMPBELLFORD, May 7.—(By Examiner Staff Correspondent). — Over two hundred and fifty men from the Town of Campbellford and Seymour Township registered for work on the new government road that is to be built between Campbellford and Havelock, when W. C. Ferris of the Department of Labor held a sitting in Campbellford Friday morning to take registrations from these two municipalities The sitting was held in the Public Library and proved a very busy session for this department official, as men flocked to put their names down for road work. Out of the grand total, 124 were residents of Campbellford, among these being many younger men, eager to work. It is not known how many men this ten odd miles of road building will employ. C. H. Davidson is looking after the registration of men for Campbellford, the Seymour end of the labor matter being handled by Robert Innes.

What's in The NAME

of Canadian Cities and Towns?

By FRANK H. WILLIAMS

HULL, QUEBEC

Hull, the industrial centre across the Ottawa River from the capital of Canada, is somewhat overshadowed by the magnificence of Ottawa, but it rejoices in a history dating back 134 years.

In 1800, Philemon Wright, came up with his family and a few friends from Massachusetts and settled there. For a short while the new inhabitants did not concern themselves with a name for the place, and it came to be known as Wright's Settlement. This name did not appear to suit the new colony, so Wright took the matter into his own hands and named the place Hull, after the town of his birth in England. The city has never borne any other name.

IN DAYS GONE BY

Items Taken From Old Fyles of The Examiner

MAY 7, 1924.

The City Council last night decided to keep the public bathing beaches open on Sundays this summer. . . . A check-up on local buildings shows there are 320 stores and shops in Peterborough now and 42 factories and industrial buildings.

MAY 7, 1914.

The Lift Lock here will open for the summer on or before May 15th. . . . Mayor Buller, who went with a large contingent of local baseball fans to Erie for the Petes' first game of the season to-day, will participate in the opening ceremonies.

MAY 7, 1904.

W. H. Kennedy's shingle mill at Omemee was destroyed by fire last evening at a loss of about $4,500. . . . The ratepayers here yesterday voted in favor of a new Collegiate Institute, but against a guarantee for a sugar industry.

HARDY SETTLERS.

NEW LISKEARD, Ont.—Undaunted by their strenuous trip through the rugged Temagami reserve lands from North Bay, Richard Wilton and Edward Wall, formerly of Welland, arrived here with their team of horses and wagon laden with farm implements and prepared to open a homestead in Brethour Township. Wall said just as soon as they were settled they would send for their families.

New World DICTIONARY Based on the Original Webster

COUPON

Clip 3 Coupons

on consecutive days and present or mail same to this paper with 98c

This new high class up-to-date Dictionary is far in advance of any similar volume heretofore distributed by newspapers. Larger page, more words to page, more pages and contains many thousands more words, many new words not published in any other Dictionary. Unquestioned for Scholarship. Durably bound in dark green textile leather, gold stamping.

Special—To get it bound in embossed art cover, maroon and old gold, with full gold edges and thumb indexed, send $1.09 extra.

NAME 12

ADDRESS .....

.....

McIntyre Down $2-Wall Street Weakens-Industrials Soft

MARKET QUOTATIONS

QUOTATIONS COMPLETE TO CLOSING TIME

Toronto Stocks
BIGGAR & CRAWFORD

	High	Low	Close
Abitibi	180	175	175
Con. Bake	9½	9	9
Br. Am. Oil	15	14¾	14¾
Can. Break Co.	3¾	..	..
Bldg. Prods.	22¼	..	..
Bell Tel.	120	119¼	119¼
Burt F. N.	32⅝	32¼	32¼
Brazilian	10⅞	10⅛	10⅛
B. C. Power "A"	28-29	..	..
Can. Cem.	8	7½	7⅝
C. P. R.	16½	15⅝	16
Can. Dredge	22½	..	..
Can. Car and F.	7	6⅞	6⅞
Can. Oil	13	..	..
Can. Malt	32½	31⅛	31½
Cockshutt	7⅛	7	7
Dom. Bridge	34½	34¼	34¼
Dist. Seagram	17	15	15⅜
Dom. Stores	20½	20¼	20¼
Ford "A"	22½	20⅜	21⅝
Gypsum, L & A.	6¾	6	6
Cons. Gas	180	179	179
Goodyear	121	120	121
Walk. G. & W.	33	30	31⅞
Int Nickel	2800	2710	2750
Int Util A	3-4	..	..
Int Util B	90-95	..	..
Ind Alcohol	11½	10	11
Imp Oil	14⅜	14¼	14⅜
Imp Tobacco	11¼	11¼	11¼
Con. Smelt.	151	148	150
Laura S	50	..	..
Loblaw A	17½	..	..
Mont L H & P.	38	37⅜	38
McColl-Front.	13⅝	13¼	13¼
Massey-Harris	5⅝	5	5
Moore Corp.	16½	..	..
Page Hersey	68	..	..
Power Corp.	12	..	..
Photo Eng.	18¼-18⅝	..	..
Int. Pete	26⅞	26¼	26⅞
Std. Steel	6⅜	6	6
Serv. Stations	8-8½	..	..
Sup. Petro	24½	24	24
Stan. Paving	3¼	3	3
Tip-Top Tailors	9	..	..
C. Vinegar	26¼	..	..
Wineries	7½	..	..
Weston's Ltd.	38½	37	38½
Steel of Canada	35⅞	34¾	35½

Toronto Mining
WATSON, WALLACE AND CO.

	High	Low	Close
Acme Oil	26	25	25
Ajax Oil	114	110	110
Algoma	16	14¼	14¼
Amity	2⅜	2⅛	2⅜
Bagamac	24	21	21½
Base Metals	151	148	148
Barry Hollinger	15	14⅜	14⅜
Bobjo	50	45	46½
Braylorne	1400	1350	1350
B. R. X.	120	110	112
Bunker Hill	3¼	3	3¼
Brownlee	4½	4	4
Can Kirk	8¾	8½	8½
Chem Research	205	160	184
Cen Patricia	70	63	65½
Cen Manitoba	11⅞	10¾	....
Coast Copper	450	....	....
Cassels Treth	60	56	56
Dalhousie Oil	40	....	....
Dome	3700	3610	3700
Dom Explorers	4⅛B	....	....
Eldorado	300	280	280
Falconbridge	400	381	385
Fed Kirk	6	5¾	6
Hollinger	1565	1495	1510
Home Oil	156	148	148
Howey	126	122	123
Hudson Bay	1265	1260	1265
Int Nickel	2800	2720	2750
Kirk Hudson	69	66	66
Kirk Lake	52½	49	49
Kirk Townsite	29	25	25
Gunnar	165	150	158
Little Long Lac	460	440	440
Green St	82	80	80
Harker	12¼	11½	11½
Lebel Oro	18½	15	16½
Columario	30	27	28
Bear	46	40	43½
Read Authier	96	94	95
Park Hill	65	61	62
Bradian	270	....	....
Lakeshore	4950	4875	4875
Lee Gold	14½	13½	14½
McIntyre	4450	4200	4230
Macassa	263	250	251
Maple Leaf	67	60	61½
Malartic	66	63	66
Mining Corp.	195	190	195
Malrobic	5¼	5	5
Moffat-Hall	6	5½	6
McMillan	66	63	63
Mc.-Graham	73	69	70
McWatters	43	39½	40
McKenzie	122	116	116
Noranda	3450	3810	3875
Northern Can.	33	30	32
Nipissing	240	235	235
Nordon	12	11¼	—
Pend-Oreille	95	93	93
Pioneer	1300	1250	—
Premier	130	125	125
Reno Gold	93	90	92
Ribago	1¼	—	—
Sherit-Gordon	112	110	110
Siscoe	215	211	211
San Antonio	381	372	373
Sudbury-Basin	180	175	178
St. Anthony	56	51	52
Sylvanite	260	240	240
Tech-Hughes	610	590	595
Towagmac	59½	52	52
Thompson Cad.	46	43	44
Ventures	93	89	90
Waite-Amulet	127	—	—
Wayside	43	38	39
Wright-Harg.	880	840	850
Wainwright	70	—	—
White Eagle	36	34	34½

Unlisted

Beattie 118-123
Bathurst 4¾-5¼
Smelter Gold 29½-31½
Pickle Crow .67-71
Gt. Bear Dev. .34-35
Young Davidson 38 asked
Toburn 148-155
Red Lake Gold Shore .34-43
McLeod Cockshutt .40-43
Total Sales: 1,071,000.

New York Stocks
BIGGAR & CRAWFORD

	High	Low	Close
Aichison	63	59¼	60½
Auburn Auto	40⅞	36⅛	36½
Allied Chem.	143¾	138⅝	139⅝
Amer. Can.	99	96⅝	96⅝
Am. Smelting	40⅜	37¼	38⅛
Am. Rad. & S.S.	14⅛	13⅜	13⅜
Am. & For. Pow.	8	7⅜	7⅜
Am. Tel. & Tel.	111¼	108¾	109⅝
Am. Roll. Mills	21⅛	19¼	19½
Anaconda Cop.	15⅝	14⅛	14⅞
Balt. & Ohio	25	22¼	23
Baldwin Loco	12	10½	10⅝
Bordens	24	21⅞	22½
Byers, A. M.	23	21¼	22
Bendix Avn.	16¼	15¼	15½
Beth. Steel	37⅛	34⅝	34⅜
Briggs	17	15⅜	16
Can. Pacific	16½	15⅞	16
Case, J. I.	57⅞	53½	54½
Chrysler	45½	42⅜	42⅜
Columbus Gas	12½	11⅜	11⅞
Cons. Gas	33⅛	31⅝	32⅛
Com. Solvents	23½	22¼	22½
Dupont	89⅜	85⅝	86⅛
Erie	19½	17⅞	18⅛
E. Bond & Share	13⅜	12⅝	12⅞
El. Pwr. & Light	5⅝	5⅛	5¼
Elect. Auto L.	22⅜	19½	20⅜
Freeport Texas	41⅞	41	41
Fox Film	15	14¼	14½
Gen. Electric	20⅞	19⅜	20⅛
Gen. Food Prods.	33⅞	33	33
Gen. Motors	35	32⅝	33
Gillette Saf. Raz.	10⅞	10½	10½
Goodyear	32⅜	30½	31⅜
Hudson Motors	15¼	12⅞	13
Int. Nickel	28	27¼	27½
Interboro R.T.	8⅜	8⅜	8⅜
Inter. Tel. & Tel.	13	11½	11½
Johns Manville	51¼	48½	49¼
Liquid Carb.	30½	29	29
Mont. Ward	27⅜	25⅛	25⅛
Mack Truck	27⅞	27⅛	27⅛
Nash Motors	19½	18	18
N.Y. Central	29¼	27⅛	27⅛
Nat. Biscuit	39¼	38¼	38⅝
North American	16½	15¼	15½
Phillips Pete	18½	17¼	17⅜
Pack. Motors	4⅝	4¼	4¼
Penn. Rly.	31½	30	30¼
Pennock & Ford	57	55⅝	55⅝
Pub. Serv. N.J.	35⅞	33⅞	34
Radio Corp.	7¾	7⅜	7⅜
Radio Keith	3¼	3	3
Raybestos Man.	18⅛	17⅜	17⅝
Sears Roebuck	45¼	42⅛	43⅛
Simmons Bed Co	17¼	15½	16¼
Stand. Brands	20⅜	19¼	19¼
Stand G. & E.	10¼	9½	9½
Socony Vac.	15⅜	15	15⅜
Studebaker	5⅛	4½	4⅝
Stewart Warn.	8	7⅝	7⅝
South. Pacific	23½	21	21⅜
Texas Corp.	25	24⅜	24⅜
Timken Roll. B.	31¼	30	30⅜
Union Pacific	127½	124½	125
Union Carb.	42⅞	40	40½
United Corp.	5¼	5	5
U.S. Rubber	22	19½	20¼
U.S. Steel	46	43⅞	44½
Vanadium Corp.	22⅜	20⅝	21
Westinghouse	36⅝	33⅜	33½
Warner Bros.	6⅝	5⅞	5⅞
Yellow Cab.	5¼	4⅝	4⅝
Woolworth	50½	48	48⅜
Nat. Distilleries.	27	24½	24⅞

Grain Quotations
LEEMING AND LEEMING
Phones 2786 and 2787

CHICAGO—	July.	Sept.	May.
High	83¼	83⅛	86
Low	81¼	81⅝	83½
Close	82¾	82¾	84¼

WINNIPEG—
Closed (Arbor Day).

BOND LIST

WATSON, WALLACE & CO.

DOMINION OF CANADA.

1936	105 -105⅝
1937	110 -110⅜
1941	107⅞-108¼
1952	101⅞-102¼
1958	104⅞-105⅛

PROVINCE OF ONTARIO.

1948	109¼-109⅝

DISTILLERIES ARE UNLOADED HEAVY VOLUME

Mild Late Rally Reduces Losses in Spots But General List Closes Down.

DISTRESS SELLING.

TORONTO, May 7 (CP)—Industrial stocks, particularly the interlisted issues, were hammered for losses reaching up to more than two points to-day on the Toronto Stock Exchange, where sentiment was guided mainly by weakness on the New York board. Distillery shares were unloaded in heavy volume, much of it constituting distress selling. A mild rally in the last half hour reduced losses in spots, but 75 per cent. of the board closed on the downside.

Main weakness in the liquor group was centered on the Walker issues, the common receding to 30¼, and the Preferred to 16. The Common came back on a late rally to 31¼ for a net loss of 2¼. The stock was sold in heavy volume, lots of 5, 10 and 25 shares testifying to public selling from weakened margin accounts. Distillers Seagram recovered from a low of 15½ to close at 16¼ for a net loss of ¾. Industrial Alcohol finished ⅛ lower at 11, and Brewers and Distillers down 10 cents at 1.60.

Ford "A" was a weak spot, off more than a point at the close, while Nickel dropped 60 cents, and Brazilian and C.P.R. ⅜ to ⅝ each.

TORONTO MINES SHOW SETBACKS

Losses in Big Golds and Base Metal Issues Limited to $1 To-day.

SILVER STOCKS UP.

TORONTO, May 7 (C.P.) — Trading in mining shares dumped holdings in volume this afternoon as pronounced weakness developed on the industrial markets. The mining section of the Toronto Exchange, while generally lower at the close, had no serious recessions except for a loss of about $2 in McIntyre. In the other big gold and base metal issues losses were limited to $1. Silver stocks had narrow gains at the close.

Selling pressure on the New York Board was the chief influence locally towards lower prices. The drop was not sufficiently wide to crowd margin traders, and offerings were not heavy. Dome dipped to $36 but recovered to 36.75 to close 25 up. McIntyre was forced down to 42.25 for a loss of 2.50. Hollinger dropped 50 cents, Lake Shore 50 cents, Bralorne 60 cents, Wright Hargreaves 40 cents, and Teck Hughes 10 cents.

Noranda weakened 75 cents on slow trading.

CHICAGO WHEAT SHOWS ADVANCES

Broadened Speculative Buying Induced by Drought in Grain Producing Areas.

CHICAGO, May 7. —(A.P.) — Wheat prices shot upward more than three cents at Chicago today on the strength of broadened speculative buying induced apparently by continued drought in grain producing areas. The golden grain was some 7 cents higher than the low of a week ago.

Corn prices also increased more than a cent a bushel.

The two deferred future contracts in wheat, being more directly affected by the weather than the May delivery, showed the most strength. July opened at $1 to $1⅞ cents and advanced early to $2 1-3 cents. September was up a like amount at 83⅝ cents, after opening at 81¾ to 82¾ cents.

80 Miners Sealed In Blazing Shaft

MUELLHEIM, Baden, Germany, May 7.—(A.P.) — With 80 miners certainly dead, the Buggingen potash mine was sealed by authorities to-day in an effort to stop the fierce fire which trapped the workers.

A short circuit caused an explosion which was followed by the fire in shafts more than 2,000 feet below the suface and spread rapidly. Repeated explosions brought cave-ins and death for the trapped miners.

Mine authorities called out all fire fighting and rescue apparatus in the area. They refused to divulge the exact number of men who were below the surface.

GALT MAY NOT ENTER

GALT, Ont., May 7 (CP)—After a lengthy session this morning, the executive of the Galt Terrier ball team advised Secretary Shantz of Inter-City League that the Galt Club would refuse to participate in a seven team league, and if the I.C. officers proceeded to draw up a schedule for seven clubs, they could accept Galt's withdrawal for the 1934 season.

GENERAL WOOLCOMBE DEAD

LONDON (C.P.-Havas).—General Sir Arthur Louis Woolcombe, K.C.B., K.C.M.G., Commander-in-Chief of the Eastern Command, who retired in 1920, died here to-day in his 75th year.

Transients Escape Palmerston Jail

GUELPH, Ont., May 7.—(C.P.)—Smashing out a heavy wire screen into the arms of waiting police at Palmerston, three transients who were arrested for being drunk, clambered out to freedom, and then hiked 18 miles down the railroad track to Goldstone, only to walk in the combination jail and fire hall officers.

In police court here this morning all three pleaded guilty to charges of being intoxicated and were fined $10 and costs or one month in jail. On charges of escaping from custody they elected trial by a higher court and were remanded a week for preliminary hearing.

The trio, John Neff, Edward Taylor and Donald Snell, were picked up in Palmerston by Provincial Constable T. W. Oldfield and Chief Robert Wilson, when they were allegedly trying to climb on to a train as it was leaving the Palmerston station.

Livestock-Produce Quotations

FRUITS AND VEGETABLES.

TORONTO, May 7 (C.P.) — Wholesale prices on fruit and vegetables as supplied by White and Co., here to-day were: Messina lemons, No. 1, case, $3.75 to $4; No. 2 case, $3.50; Florida grapefruit, case, $5.00 to $5.25; California navel oranges, $4.00 to $5.25; Mexican tomatoes, lug (30 lb.) $3.50 to $3.75; New Orleans shallots, doz., 50c; spinach, bushel, $1.75; cauliflower, crate, $2.35; California lettuce, 6 and 5 doz., $6 to $6.50; California green peas, hamper $3.00; California green beans, hamper, $3.50; Cuban pineapples, case of 18, 24 and 30, $3.50; Louisiana strawberries, 24-pint boxes, $3.00; Argentine grapes, 20 lb. box, $2.50; California carrots, 6 doz. crate, $3.25 to $3.50; Carolina sweet potatoes, 50 lb. box, $2.35 to $2.50; Washington asparagus, 12 lb. case, $2 to $2.25; Texas cabbage, 75 lb. crate, $2.75; Canadian indoor rhubarb, doz, 75c.

TORONTO PRODUCE

TORONTO, May 7 (C.P.) — Wholesale prices on produce delivered at Toronto, as supplied by the United Farmers Co-operative Co., here to-day were:

Eggs—Grade A-large, doz., 17c; grade A-medium, 15c; grade "C" 14c.

Churning Cream — No. 1 lb., 21c; No. 2, lb., 19c. Butter—No. 1, solids, lb, 19¾c; No. 2, 19¼c.

Ontario Cobbler potatoes, bag, 90 cents.

$34.73 GOLD AT LONDON

MONTREAL, May 7 (CP)—Bar gold in London down 3 to $34.73 an ounce in Canadian funds; 136s 2d in British funds. The fixed $35 Washington price amounted to $34.90 in Canadian.

MONTREAL PRODUCE

MONTREAL, May 7 (CP)—Eggs—Grade A-large, 19½ to 20c; grade A-medium, 18 to 18½c! grade "B", 17½c.

WINNIPEG EXCHANGE CLOSED

WINNIPEG, May 7 (CP)—Winnipeg Grain Exchange was closed to-day for Arbor Day, a public holiday in Manitoba. The Chicago market operated as usual.

HOG PRICES

TORONTO, May 7. (CP).—Bacon hog prices dropped all around over the week-end settling at $7.50 a hundredweight f.o.b. shipping point with $1 premium for extras.

To-day's prices: Hull, Que., $8 off truck, down 25c; Peterborough $7.50, down 10c; Kitchener $7.50, down 10c; London $7.50 down 10c.

TORONTO LIVESTOCK

TORONTO, May 7—(CP)—Lambs got back half of last week's loss on the Toronto Livestock market this afternoon with an advance of 50 cents under active buying. Good lambs also gained 50 cents while hogs showed the only drop of the afternoon with a 15-cent loss on all grades. Cattle trade continued very slow but prices were generally unchanged from last week's close. Sheep were steady.

Receipts as reported by the Dominion Livestock branch were: Cattle 2,930; calves 490; hogs 1,620; sheep and lambs 910.

A few choice weighty steers ranged from $6 to $6.25 with medium to good butchers at $4.75 to $5 and a few choice at $5.40. No sales were made on plain butchers. Butchers cows brought $2.50 to $4.25 while good bulls sold from $3.25 to $3.75 with bolognas from $2.75 to $3. A few fed calves brought $4.75 to $6.60

Calves went 50 cents higher at $6.50 to $7 for choice with the bulk selling from $4 to $6. Good feed lot lambs also moved 50 cents higher at $9.50. Spring lambs ranged from $4 to $9 each while sheep sold steady at $1.50 to $4 cwt. According to quality. Hogs settled 15 cents lower at $7.50 f.o.b. for bacons $7.85 off truck and $8.35 off car.

Steers up to 1050 lbs. good and choice $4.75 to $5.40; medium $4.50 to $4.75; common $3.50 to $4.25.

Steersover 1050 lbs. good and choice $5.75 to $6.25; medium $4.75; common $3.50 to $4.25.

Fed calves, good and choice $6.25 to $7; common to medium $4.75 to $6.

Cows, good $3.75 to $4.25; medium $3.25 to $3.50; common $2.50 to $3.

Canners and cutters $1.25 to $2.25.

Bulls, good $3.25 to $3.75; common $2.75 to $3.

Stocker and feeder steers, good $4 to $4.50; common $3 to $3.75.

Milkers and springers $30 to $45.

Hogs, off car basis, selects $1.00 premium; bacons $8.25; butchers $1 discount; heavies $1.50 discount; lights and feeders $1 discount; sows $5.25.

Lambs $9.50; medium $8.50 to $9.25; culls $7 to $8.00.

INTERESTING PROGRAM CENTREVILLE MEETING

CENTREVILLE, May 7.—(Examiner Correspondence).—The regular monthly meeting of the Women's Missionary Society of Centreville Presbyterian Church was held in the Sunday school hall on Wednesday afternoon. The meeting opened with song, after which the president, Mrs. D. N. Dodds, offered prayer and Evelyn Donaldson gave the Bible reading. Mrs. D. A. McKenzie gave a delightful reading and Mrs. McLaren sang two much enjoyed solos.

The meeting closed with Mrs. Graham reading the prayer.

Races — Entries — Selections Comment — Results

Kenilworth Entries

(For Tuesday, May 8).

First Race.

Purse, $700, The Chatham, for maiden 2-year-olds foaled in Canada, 4½ furlongs (11):

C-Asperge 109, Miss Worthmore 109, B-Lipton 109, Aromette 109, Pestle 112, Gay Sympathy 109, A-Which Prig 109, B-Cudgeldoe 109, C-Faine 109, A-Prensweep 109, Fine Feathers 109.

A-H. C. Hatch entry; B-R. H. New entry; C-Draymond entry.

Second Race.

Purse, $700, claiming 4-year-olds and up, 5½ furlongs (10):

Cruising 109, X-Uma 99, Sorcery 110, Wacket 110, X-Refiner 100, X-Toy Town 103, Meloy 111, X-Pertoxical 104, Bubbling, Out 114, Kalola 108.

Third Race.

Purse, $700, claiming 3-year-olds, 5½ furlongs (10):

Inzor 107, X-Distribute 110, Corduroy 107, X-Hidden Lore 105, Lady Hockbersor 107, X-Hasty Belle 99, Mindreader 112, Jere 106, X-Gibable 100, Canny Scot 115.

Fourth Race.

Purse $700, claiming 4-year-olds and up, foaled in Canada, 5½ furlongs (9):

Circulet 115, Babe Gaiety 107, Aymond 113, X-Miss Gormley 106, Candy Pot 107, Syndic 115, Lady Worthmore 109, Lady Hilda 107, Toe Dance 107.

Fifth Race.

The Detroit, purse, $800, 3-year-olds and up, 6 furlongs (9):

B-Muckle Do 98, Crap Shooter 113, Grand Rock 101, A-Irene's Bob 110, A-Golden Fate 113, B-Khorasan 113, Stealingaway 113, Wrigley Field 110, Projectile 113.

A-J. E. Smellman entry; B-Mrs. J. Badame entry.

Sixth Race.

Purse $700, claiming 4-year-olds and up, 1 mile and a sixteenth (7):

Margie Lou 107, X-Pan 100, X-Baunboy 95, Huraway 112, Blighter 109, X-Boy Crazy 106, Dark Mission 109.

Seventh Race.

Purse $800, claiming 3-year-olds and up, 1 mile 70 yards (6):

X-Spartan Lady 106, X-Raccoon 112, X-Tremolo 100, X-Representative 103, Arrow Swift 108, X-Saxon Lady 106.

X-A.A.C. Clear, fast.

KENILWORTH SCRATCHES

First—Which Prig.
Second—Entangle.
Third—Egad.
Fourth—Don Carlos.
Fifth—Uma, Stephanus.
Sixth—Mrs. Foster.

CITY CAMPAIGN OF CLEANING-UP GETS UNDER WAY

(Continued from Page 1)

sections of the city, that the annual Spring clean-up is providing work. To name but a few places at random, where signs of activity are apparent, is to give a very incomplete idea of what is being done; but here they are:

Belleghem's house furnishing store on Hunter street is literally being turned inside out, and the work of remodelling and redecorating which is nearing completion is finding work for bricklayers, plasters, paperhangers, painters and carpenters.

To Open Bakery

Just across the road on the other side of Hunter street, a similar gang of tradesmen are finding employment on the premises recently acquired by Weston's Limited which is to be shortly opened as a distributing plant, it is understood.

At Silverwood's Peterborough Dairy, carpenters were busy this morning putting in new windows on the ground floor facing the street, while a few feet south men were employed repairing sign boards.

Still further down Aylmer street, at the Fire Hall, where the principle of the clean-up campaign is enforced all the year 'round, the firemen are engaged in scrubbing and painting.

On Charlotte street Hall's barber shop has recently undergone renovation, while a few blocks west a dwelling house is being converted into two stores, and on the other side of the street at the Shell Service Station inspection pits are being constructed.

Trees are being planted on the boulevards of Sherbrook street, while at the Brock Street Rink where skating and ice hockey was the order of the day a few weeks ago, a remarkable transformation is rapidly nearing completion, and it is but a matter of days now before announcement of its re-opening as a dance hall will be made by the management.

TWO KILLED BY TORNADOES

ALEXANDRIA, La. — Week-end tornadoes hailstorms and torrential rains in Southern Louisiana and Mississippi left two dead, five injured, wrecked homes and damaged crops in their paths.

Kenilworth Results

FIRST RACE.

$700, The Juvenile, for maiden 2-year-olds, 4½ furlongs:

Dedication, 112, Atkins, 12.95, 5.55, 2.55.

Donstick, 102, Young, 5.25, 2.50.

St. Moritz, 109, Abel, 2.20.

Time, 55.

Leo D., Candy Store, also ran.

SECOND RACE.

$700, claiming 3-year-olds and up, foaled in Canada, 6 furlongs:

Rosepath, 110, Young, 3.55, 2.30, 2.20.

Villecrest, 103, Madeley, 2.50, 2.55.

Ruskit, 112, Aimers, 3.10.

Time, 1.13 4-5.

Stage Idol, Gra Chink, Glaze, Running Showers, Masque Mar also ran.

Market Closing On All Exchanges

MONTREAL EXCHANGE

MONTREAL, May 7.—(CP)— In sympathy with the downward trend in New York prices on the Montreal Stock Exchange turned lower at the close today. The selling spread to all sections of the list.

Canadian Industrial Alcohol stocks were the focal point of the unloading. The A' touched a new low at 10¼ and closed with a loss of ⅝ at 10⅞. The 'B' dipped to a new maximum at 10¼ but recovered to finish at 10¾, up ¼. The preferred was off ½ at a new low of 14.

Brazilian Traction, International Nickel, Canadian Pacific Railway, Montreal Power, National Breweries and Shawinigan Power were off small amounts.

WALL STREET CLOSE

NEW YORK, May 7 (AP)—Heavy selling swept the stock market into lower ground to-day. Prices gave way in every section of the list for declines of 1 to 5 points. Recoveries of fractions to a point or so occurred in some shares in the late dealings. Shares off 2 to 5 at their worst included Case, U.S. Industrial Alcohol, Santa Fe, Allied Chemical, U.S. Smelting and U.S. Steel. Transfers approximated 2,300,000 shares.

OTTAWA PACTS JUSTIFIED BY RESULTS SAYS THOMAS

By GEORGE HAMBLETON.
(Canadian Press Staff Writer.)

LONDON, May 7.—(C.P. Cable.)—From the standpoint of results, the Ottawa trade agreements were more than justified, J. H. Thomas, Secretary for the Dominions, declared in the House of Commons to-day as he took sharp issue with Sir Herbert Samuel, leader of the Liberal Parliamentary Party.

Sir Herbert, in the course of a debate on Imperial trade policy, attacked the pacts, declared they had been contested as heartily in Canada as in Britain, and criticized the government's refusal to consider a New Zealand inquiry as to whether Britain would guarantee continued free entry of New Zealand products in return for removal or reduction on New Zealand duties on British imports. He was caustic about plants of Walter Elliot, Minister of Agriculture, for revival of British agriculture.

Greetings

GALT, Ont., May 7. (CP).—In a turkey that was being dressed over the week-end at Preston Hotel there was found a note in a glass phial, signed by James Burns, Vanguard, Sask., farmer, in which he conveyed Christmas greetings to the purchaser and conveying the information that he had sold it at 8 cents a pound on Dec. 8, 1933. He wanted the buyer to advise him how much a pound was paid for the fowl.

MURRAY'S SELECTIONS

AT KENILWORTH

First Race—	Second Race—
Pensweep	Meloy
Miss Worthmore	Toy Town
Cadgeldoe	Wacket
Third Race—	**Fourth Race—**
Distribute	Circulet
Canny Scot	Miss Gormley
Hidden Lore	Toe Dance
Fifth Race—	**Sixth Race—**
Golden Fate	Huraway
Irene's Bob	Boy Crazy
Khorasan	Dark Mission

Seventh Race—
Representative
Sparton Lady
Tremolo.

MISSION RENEWAL COMMENCES AT ST. PETER'S CATHEDRAL

Rev. John F. Coghlan of Quebec City in Charge of Renewal.

FOR TWO WEEKS.

Before a congregation of girls and women, which taxed to capacity the spacious seating accommodation of St. Peter's Cathedral, there was officially opened yesterday evening by the Redemptorist Fathers the two weeks' mission renewal in the cathedral parish.

The mission renewal of this year is in charge of Rev. John F. Coghlan, C.S.S.R., of Quebec City. Father Coghlan is by no means a stranger to Cathedral congregations, and is remembered by the latter especially because of his splendid missionary work of last year. He is assisted by two other prominent members and preachers of the Redemptorist Order in the persons of Rev. A. McCann of London, Ont., and Rev. W. Howard of Brockville, Ont., both of whom have assisted in previous years at missions in the city.

At the morning masses yesterday, Rev. Fathers Coghlan, McCann and Howard outlined briefly the purpose, necessity and the nature of a mission renewal. At the high mass, Rev. Father Coghlan emphasized the distinction between a mission and a mission renewal. "It is not by way of polite formality," stated Father Coghlan, "that I congratulate you on the excellent and faithful manner in which you made the mission of last year. The great spiritual work you so auspiciously began last year will this year, I hope, with God's grace and your co-operation, be brought to a glorious conclusion. The mission of last year marked the commencement of the supernatural task of personal sanctification. This year during the renewal the purpose of all instructions and exhortations will be that of perfecting and consolidating the efforts of last year," continued Father Coghlan.

Invitations Extended.

Although a mission is primarily parochial in its purpose, a kind invitation was issued by the missionary fathers to any outside the parish and of other denominations who wished to attend. The subject matter of all the sermons, both at the morning masses and evening devotions concerns solely the doctrines and moral code revealed by God and enunciated, interpreted, and applied to mankind by the Church. The discourses are of a purely doctrinal and moral nature and in no way controversial.

The daily mission program, as outlined by the Fathers yesterday commences with Holy Mass at the hours of 5 a.m., 7 a.m., and 8 a.m. At the 5 o'clock Mass and the 8 o'clock Mass, the special mission masses, brief instructions are given. The 5 o'clock Mass is always a most important part of any mission, because it serves to accommodate the rank and file of workers who because of their early hours of labor, would find it otherwise impossible to attend.

At the conclusion of women's week next Sunday, the men's mission will commence. Last night at the evening devotions, Rev. Father McCann reminded his hearers in an eloquent sermon of the reason of man's creation and existence. "Man," said Father McCann, "surrounded by the cares, the worries, the perplexities and occupations of this life, is prone to forget the ultimate purpose of his existence. Man was not created for this world for the honors, its titles, or its pleasures. Man was not made for temporalities but for eternity. This life is not the final purpose of man's creation and existence, but only a means to an end. The end of man is to see and enjoy God in eternity. The means which man must use," continued Father McCann, "is to love and serve Him upon earth. To neglect and to overlook this is to lose all. Man's evidence of his love of God is his desire to obey God's law. 'If any man love Me, he will keep My word.' 'He that loveth Me not keepeth not My word'."

Officials of Soviet Russia believe the reduced output of footwear recently was because quality was stressed instead of quantity.

Revenge

BUFFALO, N.Y., May 7 (AP) An angry parishioner attacked Rev. Vincent Sakolowski with a hatchet in the rectory of his church to-day. Using the parish seal as a shield, Father Sakolowski warded off the blows until the arrival of Monsigner Alexander Pitass, who was cut across the bridge of the nose in subduing the man, Michael Pabisz, 42.

The priests said Pabisz and his wife, who hid the hatchet under her coat on entering the rectory, blamed ather Sakolowski for the arrest of their daughter Eleanor, 12, sent to a detention home some days ago after she had been found wandering on the streets late at night.

PRAIRIES SWEPT BY DUST STORM

Saskatchewan, Manitoba Report Seed Whipped Out of Newly Sown Land.

NO SIGN OF RAIN.

WINNIPEG, May 7 (C.P.). — Week-end dust storms sweeping Southern Saskatchewan and Southern Manitoba to-day were followed by reports of seed being whipped out of newly-sown farmland, and necessity of rain in both provinces.

The entire southern part of Saskatchewan was covered with choking clouds of dust and seed was whirled out of the ground at many points. In some sections the storm was the worst of the season.

Southern Manitoba was whipped by high winds and dust for several hours. Souris reported seed was blown out of the ground. At Emerson ditches were filled by the dust and at Morden crop damage was done. Other points were less seriously affected.

Farmers scanned the skies for signs of rain but found none. Numerous points in Southern Saskatchewan have had only an odd shower so far. Temperatures were not abnormally high, mostly in the 70's.

GREAT MAN HUNT FOR DESPERADO

(Continued from Page 1)

in the youth's throat is bleeding profusely.

McGregor had been on the police force since 1926, joining when he was 21 years of age. A widow and two children survive. In the house at the time of the shooting was Mrs. Frank Temple, wife of the fugitive another son, Frank, her three young children, and a married daughter and her son-in-law Clarence Ross.

May Set Insull's Bail At $200,000

CHICAGO, May 7.—(A.P.)—Samuel Insull may find a price of $200,000 set upon his freedom when his train rolls into the Chicago Union station to-morrow.

As U. S. District Judge Philip L. Sullivan issued bench warrants to-day for Insull's arrest, Joseph B. Keenan, Assistant Attorney General, intimated the government might demand $200,000 bail from the 74-year-old man who once dominated the United States' power industry.

Keenan, here from Washington to help prepare the prosecution, said to-day he thought $200,000 would be the proper bail for Insull.

To improve the scenery, fluted factory chimneys are appearing in England.

INITIAL OFFERING OF TREASURY STOCK OF THE

Millar Mineral Exploration Co.

20,000 TREASURY SHARES

only of the Millar Mineral Exploration Co. are hereby offered for public subscription at $1.00 per share. Here is an opportunity to become associated with an enterprise, the stock of which offers a speculation of outstanding merit.

Do not fail to investigate.

Owing to the limited number of shares being offered (20,000) and the many unusual and attractive features in regard to Company's purpose, program and method of operation, an oversubscription is anticipated in which event all rights as to allotment of shares or refunding of subscriptions are reserved.

For Prospectus and further information as to the Company's holdings and program, without obligation, write or wire to

A. CARLYLE (Broker) Federal Bldg., Toronto
or to W. N. MILLAR
387A GEORGE ST., ROOM 3, PETERBORO, PHONE 682.

4d, 7, 9, 11, 14, 5196

MRS. W. L. SMYTH ADDRESSES LARGE AUDIENCE AT NORWOOD

Conference Bases Discourse on Work of United Church W.M.S.

INTERESTING TALK

NORWOOD, May 7.—Mrs. W. L. Smyth, president of the Bay of Quinte Conference branch of the Women's Missionary Society of the United Church for the past five years, addressed an open meeting in the auditorium of Norwood United Church on Monday evening, which was largely attended. Good representations were present from the Missionary Societies of Warsaw, Cottesloe and South Dummer churches.

Mrs. Hugh Robb, a vice-president of the Peterborough Presbyterial W.M.S., presided for the meeting. The Scripture reading was given by Mrs. James Buck, president of the local W.M.S., after which all joined in prayer, led by Rev. J. W. Wilkinson, pastor of Warsaw church. Following an anthem by the choir, Mrs. Bazil Tucker, Presbyterial Secretary of Mission Bands, spoke briefly, voicing the appreciation of the Norwood society and introduced the speaker, Mrs. Smyth.

Mrs. Smyth based her discourse on the work of the United Church Missionary Society, giving an interesting resume of its growth since its foundation many years ago. She stressed the need of every woman in the organization doing her best in her own corner, no mattter how small or how narrow, to carry on the work at home and abroad, explaining how they themselves, through their givings, could "stretch their hands across the sea and through the indwelling of the Holy Spirit spread their influence to all around them. In closing, Mrs. Smyth related an appealing story of a bamboo tree in China which gave its life to its master in order that it might be used to carry water to a country athirst. So also must the women of the Women's Missionary Society be willing to dedicate their lives to their Master in order that they may join in spreading the word of Christ into heathen lands.

Rev. Mr. Cleland spoke a few words, expressing the pleasure of the several groups in being privileged to meet and hear Mrs. Smyth. Thiss Thelma Cleland favored with a solo, "I Shall Not Pass Again This Way." The offering was taken by four members of the Evening Auxiliary, and the meeting closed with the singing of the hymn, "Jesus Shall Reign Where're the Sun."

After four fishermen in a boat off Southend, England, had given up without a nibble, they found a six-pound fish impaled on the anchor.

Friend Gave Good Advice

And Dodd's Pills Did The Rest

"I have taken Dodd's Kidney Pills for my kidneys and bladder trouble," writes Mrs. R. W. Langlois, Grande Grave, Gaspe, P.Q. "A friend of mine advised me to give them a trial. I had suffered terribly. After taking six boxes of Dodd's Kidney Pills my trouble was completely gone." When you feel worn, tired, and run-down, the chances are that your kidneys are at fault. Guard against this trouble by taking 50

Dodd's Kidney Pills

Obituary

MRS. GEORGE WOULD.

NORWOOD, May 7.—(Examiner Correspondence.)—News of the sudden death on Saturday night, May 5th of Ella May Long, wife of Mr. George Would, was a shock to the entire community.

The funeral will be held on Tuesday afternoon. May 8th from the family residence, lot 4, con. 11, Dummer. Service at 2 o'clock, with interment in Norwood cemetery. The occurrence is doubly sad, as Mr. Would is at present confined to his bed with a broken leg, which he received about three weeks ago. A family of three are left, one being an infant about six weeks old.

Rev. A. C. Reeves of St. Andrew's Presbyterian church, received the had news of the sudden death of his sister in Winnipeg on Sunday morning. Mr. Reeves left on the afternoon train to attend the funeral.

GEORGE A. BABCOCK

JANETVILLE, May 7. (Examiner Correspondence)—A host of citizens of the Janetville community were shocked to learn on Saturday of the sudden death of George Babcock in Lindsay. Decease was due to a partial stroke occurring Friday evening.

The late Mr. Babcock owned a summer home on the Janetville shore of Lake Scugog and he and his family have summeded there for eleven years, making many warm friends among the residents.

He was born at Uxbridge, son of the late Alderman C. Babcock. His early education was acquired at Uxbridge. Shortly after coming to Lindsay he became a partner with his father in the grocery business. Although in poor health for the past year he has continued to maintain a keen interest in his business. He was in his fifty-third year.

Left to mourn his loss are his wife formerly Nettie Rathmell; two daughters and three sons, namely Mrs. Grace McFadden, Miss Dorothy Babcock, Messrs. Carl, John and Donald Babcock.

The surviving brothers and one sister are: Nelson of Connecticut, Ross and Charles of Lindsay, and Mrs. W. Wilson of Lindsay.

THOMAS HEENAN.

The funeral of the late Thomas Heenan was held from his residence Monday to St. Luke's Church, Downeyville, and the remains were interred in the vault. The pallbearers were Messrs. Alex. McGahey, Dennis Shine, W. J. McGahey, John O'Leary, Edward C. Hoolihan and John J. McGahey. The late Thomas Heenan was born in Lindsay 84 years ago, and after his marriage about forty years ago, moved to his late home north of Downeyville, where he resided ever since.

He is survived by his wife, the former Anna Devine, one daughter, Mary in Lansing, Mich., and one son Martin at home.

MICHAEL DOVEY.

DOWNEYVILLE, May 7 (Examiner Correspondence).—The funeral of the late Michael Dovey was held from his residence, 66 St. Patrick Street, Lindsay, Friday morning to St. Mary's Church, where requiem mass was celebrated at 9 o'clock, and the remains were interred in St. Mary's Cemetery.

The late Michael Dovey was born at Downeyville seventy years ago, and resided there until a grown man, when he moved to Lindsay with his parents. In his early youth he operated a sawmill and was in the lumber industry until a few years ago. Deceased has been ailing some time, but his death was unexpected, and came as a shock to his family and friends.

Surviving him are his wife, the formr Mary Young, of Ennismore; one son, Michael, of Long Beach, California, also three brothers: Edward of Rhineland, Wisconsin, George of Weston, and Daniel of Toronto

His many friends sympathize with the family in their bereavement.

MRS. JAMES ROBERTSON.

KEENE, May 7 (Examiner Correspondence). — The death occurred at Nicholls Hospital yesterday afternoon of Mrs. James Robertson, after an illness of five weeks' duration. A lifelong resident of Otonabee, the deceased was 71 years of age. She was a daughter of the late John McIntyre and Mary Hewie of Otonabee. Besides her husband she is survived by one daughter Mary, and one son William at home, also by one brother Morley McIntyre of Cobourg, two sisters, Mrs. William Carruthers of Vancouver and Mrs. William Campbell of Toronto, and four grandchildren.

The funeral is to be held from the family residence, Lot 20, Concession 2, Otonabee, at 2 p.m., on Tuesday, to Westwood Cemetery for interment. Services will be conducted by the Rev. J. S. Ferguson of Keene United Church.

Clear Skin

Stop Itch in 30 Minutes

Don't let millions of invisible germs or fungus growths make your skin Itch, Burn, Crack, Peel, cause Sores, Pimples, Ringworm, Hand-itch, Athlete's Foot, or Crotch-Itch. You can stop the itch in 30 minutes and quickly heal your skin with Dr. Nixon's Nixoderm. This remarkable prescription, based on the discovery of a famous English Skin Specialist, works fast because made specially for stubborn skin troubles. It must quickly clear and heal your skin or money back on return of empty package. Ask your Drug Store for Dr. Nixon's Nixoderm to-day.

HENRY DENIES BEER FLOODGATE

(Continued from Page 1)

Liquor Control Board so sale of the beverages would be made in "restaurants where service is needed."

Extension of beer and wine sales, he emphasized, did not include "small restaurants on the corners. We don't mean refreshment booths along the roadside. And roadhouses as they are sometimes called do not enter into our scheme of things."

The Liquor Control Board may issue banquet permits for beer and wine, he added, but he maintained the local option bylaws would be date, and charged Mitchell F. Hepburn, Ontario Liberal Leader, with trying "to curry" favor with left wing and Communism.

Meeting Postponed

When the United Front party met at Guelph Saturday to select a candidate for South Wellington, the number of delegates proved too small and the meeting was postponed a week.

A farm candidate is promised for East Kent. United Farm People of Ontario intimated it was almost certain there would be a U.F.O. candidate in the running.

Two names have appeared for the Conservative nomination in Ottawa East, with E. J. Labelle and Lionel Choquette in the race. A Liberal supporter will contest South Wentworth, one of the Hamilton ridings, it was announced definitely during the week-end. The convention to choose the standard bearer will be held within two weeks; Theo McCombs, barrister, prominently mentioned as the possible choice.

Here's something new

Kellogg's Whole Wheat Flakes come in a patented package. You don't need to tear to open it. And wait till you see the *size!* Lots more for your money.

All the nourishment of whole wheat. Get the *big* red-and-green *package*. Made by Kellogg in London, Ontario.

Divorce Again

HOLLYWOOD, Calif., May 7.—(C.P.)—Jean Harolw, blonde film actress and her third husband, Harold G. Rosson, have separated. She has announced that she intends to seek a divorce on grounds of incompatability.

Only a few hours after she had served as the matron of honor at a wedding yesterday, the screen star announced she had packed her belongings and left their Beverly Hills home. She said she would file suit for divorce against her cinematographer husband as soon as her film work would permit.

MANY MEASURES FACING HOUSE

Public Works, Farm Relief, Agricultural Credit Bils to be Presented.

MARKETING ACT DRAGS.

OTTAWA, May 7 (C.P.).—With the prospect of additional government legislation being introduced this week, Parliament resumes its sessions to-day. A number of important measures are about ready for introduction, among them the Public Works Bill, the measure to provide relief for farm debtors, and a bill to provide for interim and short term agricultural credit.

How many of these are introduced this week will likely depend on the progress made in passing the Marketing Bill through committee. So far it has met with much opposition since it passed the House on second reading by a vote of 120 to 60.

The budget debate will resume some time during the week and then the Government will get the reaction of the members to the changes announced in the gold tax last week.

A number were critical of the tax as first announced. Instead of a straight .10 per cent. levy on the value of all gold sold, the tax is now a 25 per cent. impost on the premium received by mines above the statutory price for gold and does not apply to non-dividend paying mines or mines which have recently began disbursement of profit to shareholders.

Prime Minister R. B. Bennett, who took a few days' rest from the burdens of office last week, is expected back in Ottawa to-day.

MRS. E.N. RHODES

(Continued from Page 1)

found dead in her room, the victim of a sudden heart attack.

Father Was Premier.

Her father became Premier of Nova Scotia in 1882, establishing a Liberal rule which endured until 1925, when her husband was returned to power as the head of a Conservative administration.

Three years after her marriage in 1908, she accompanied her husband to Ottawa, when he was first elected to Parliament. During his term as Speaker of the House of Commons she was a gracious hostess and was noted for her simple and charming hospitality throughout her years in Ottawa and in Halifax during the five years prior to 1930 when Mr. Rhodes was Premier of Nova Scotia. Since then she has lived in Ottawa continuously.

Mrs. Rhodes was keenly interested in the history of her native province, and followed public affairs generally with great interest. She attended the debates of the House of Commons regularly, although she took no active part in political affairs.

She was a member of the Church of England, and was born in Amherst, N.S., 53 years ago.

Besides her husband, she is survived by a son, Edgar N., Jr., and a daughter, Mrs. James Bonbright, both of Ottawa.

FINE RECITAL BY PUPILS OF ST. JOSEPH'S CONVENT

Campbellford Sisters Present Their Class in Splendid Program of Artistic Numbers.

DIPLOMAS PRESENTED

CAMPBELFORD, May 7. (By Examiner Staff Correspondent). — A treat was given music lovers of Campbellford and the district on Friday evening when a musical recital of the pupils of the Sisters of St. Joseph, Campbellford, was held in the High School Auditorium, which was filled to capacity for the event.

The youthful artists showed great talent in their renditions and portrayed the splendid training that they are receiving by the sisters of the convent. Choruses, solos, piano, singles duet and trio, with violin numbers, made a very interesting three-part program, which was featured by the presentation of prizes. Many of the piano numbers were quite difficult of arrangement but were performed with a trueness of note and expression that showed not only fine training, but the splendid musical qualities possessed by the pupils.

Prize winners were: Mary Anne McAvoy, Marie Hollings, Marie Hardy, Margaret Black, Mary Forestell Marie Crosson Flossie Whitton, Alice Tripp, Helen Murray, Lloyd Richardson, Joseph O'Sullivan, Joseph Kelly, Margaret Robertson, June Burgis, Eleanor Armour, Patricia Ironside, Harry Black, Ruth Farrell.

The prizes were presented by the Rev. Father C. J. Phelan, with whom was associated on the platD. J. Lynch. Accompanists for the evening were: M. Black, J. Burgis, T. Hollingks, M. Forestell, L. Richardson M. Crosson.. The program was as follows:

Part 1: Chorus, Peg Away (Bevan); piano trio, Le carillon (Renquet), M. Hardy, B. Clarke, M. A. McAvay; piano, The Donkey Ride (Erb) Master B. Murray; Hungarian Dance (Englemann) M. Bailey, Autufn Leaves (Sherman), D. Ironside; piano duet, May Morning (Coernet), D. Bailey and H. Wood; piano, Prelude in G. (Handel), Master H. MacMillan; Hanging Gardens (Davies) E. Allan; vocal, A Tribute to Mother, the children; piano, Off to Ipswich (Hamblen), M. Robertson; Puck's Dance, (Goodrich), L. Forestell; violin, Flower Song (Lange); Master Joseph O'Sullivan; piano duet, Parade of The Wooden Soldiers, (Jessel), J. Kelly and H. Black; piano, Dance of The Spooks, (Anthony), J. Burgis.

Part II.—Rhythm orchestra, Andante (Haydn), twelve little girls, pianist, J. Burgis, director, R. Richardson; piano, Sailor Dance (Dunhill), E. Armour; Humoreske (Dvorak), P. Ironside; vocal, Little Bit O Honey and Keep on Hopin', (Bond) Master T. Lee; piano, Dance of The Rosebuds (Keats), Helen Murray; "Bonne Mamon, (Gillet) Master J. Robertson; trio, Darkies' Moonlight Dance, (Giles) M. Black, M. McAvoy E. Baker; piano, Menuet in G, (Paderewski), Master R. Richardson; piano duet Irish Airs, (Hart) B. Clarke, R. Farrell; piano, Marche Millitaire, (Schubert) Master L. Richardson; Romance, Op. 24. No. 9 (Sibelius) M. Hardy.

Part III.—Violins, Irish Fantasies (Harris), P. O'Sullivan, A. Robertson T. Lee, J. O'Sullivan, J. Robertson, J. Farrell; piano, L. Richardson; distributon of prizes and diplomas; piano, Faschingsschwank (Schumann), Miss Ina Bowan; vocal, Thy Will Be Done, (Fr. Finn), chorus.

INSULL DOCKS AT FT. HANCOCK

(Continued from Page 1)

a.m., and then set out to meet Insull's ship.

Insull's 2-Year Fight

The story of Samuel Insull's present difficulties begins April 15, 1932, when a receiver was named for the Insull-controlled Middlewest utilities. It continues:

Oct. 4.—Indicted in Illinois for embezzlement.

Oct. 5.—Fled to Greece from Paris, where he had arrived June 22, after learning of indictment.

Oct. 10.—Arrested in Athens. Freed when Greece decided American-Grecian Extradition Pact invalid.

Nov. 3.—U.S. sought arrest as Extradition Treaty took effect.

Dec. 27.—Athens court held crime in State indictment not punishable under Greek law.

1933:

Oct. 31.—Appeal Court again held Insull after United States asked for Insull on Federal indictment for bankruptcy laws violation.

Dec. 5.—Greek Cabinet, fearing international complications, ordered Insull to leave before Jan. 1, 1934; pleas of illness won extensions to Jan. 31, Feb. 14, and finally for an indefinite stay.

1934:

March 10.—Insull "definitely" ordered out by March 15.

March 14.—Hair and moustache blacked, Insull walked through guards undetected and boarded the tramp freighter Maiotis.

March 16.—Apprehended aboard Maiotis. Returned. Papers adjusted. Sailed March 17.

April 2.—Jailed by Turkish authorities at Istanbul.

April 14—Sailed a prisoner aboard S.S. Exilona at Smyrna, United States-bound at last for all his fight to avoid extradition and trial.

AT WARSAW

WARSAW.—May. 7. — Following are the week-end retail market prices:

Butter, creamery, 38c; dairy, 34c; eggs, fresh, 11c, 14c, 16c; chickens, 18c; potatoes, $1.50 a bag.

Oats, 40c a bushel; wheat, 75c a bushel; corn, $1.90 cwt; butterfat, 21c to 22c a pound; pineapples, 16c and 25c each; carrots, 10c a bunch; cabbage, 10c a pound; lettuce, head, 10c a head; lettuce, leaf, 5c a bunch; celery, 10c a head; green onions, 5c a bunch; cooking onions, 7 pounds for 25c; beans, 6 pounds for 25c.

ROTARIANS RALLY.

OTTAWA, May 7.—(C.P.)—Upon a keynote of goodfellowship, the 12th annual conference of the 28th District of Rotary International opens here to-day with upwards of 1,000 delegates to register for the two-day meeting.

From many points business and professional men have been gathering in the capital and as about one-half of the delegates are from the United States, the conference takes on an International aspect.

Early Week Special

AYLMER GREEN LABEL
Plum Jam RED 32 oz. Jar **22c**

FOR SUMMER BREAKFASTS
Kelloggs CORN FLAKES 2 pkgs. **15c**

PURE
Sunlight LAUNDRY SOAP 5 Cakes **25c**

OUR OWN PERFECT STRIKE
Salmon SOCKEYE 2 No. ½ Tins **31c**

CHRISTIE'S—SINCE 1853
Date Jams lb. **23c**

FRESH TEXAS
Beets 3 Bunches **19**

TUESDAY AND WEDNESDAY ONLY

FANCY MILK-FED
Veal Chops, Steaks lb. **19c**

FRESHLY GROUND
Hamburg 3 lbs. **25c**

FRESH—SEA
Herring lb. **10c**

ATLANTIC & PACIFIC

APEX MOTH CAKES 25¢ 25¢
FOR SALE by ALL DRUGGISTS

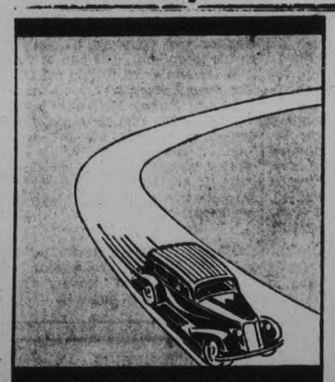

more than 20,000 m.p.t.* of anti-skid SAFETY

—that's the mileage bonus you can get when you equip with Dominion Royals. Because they're the *only* tires built of TEMPERED RUBBER—the toughest, longest-wearing tread rubber ever discovered.

TEMPERED RUBBER

★ miles per tire

DOMINIONS

DOMINION TIRES ARE SAFER TIRES

GUARANTEED one year against tire injuries caused by blow-outs, cuts, bruises, rim-cuts, under-inflation and many other road hazards.

DT-164

BUY WHERE YOU SEE THE DOMINIONS SIGN

"DOMINION" DEALERS
LILLICO MOTORS
383-385 WATER ST.
PHONE 362

"DOMINION" DEALERS
J. K. HUGHES Ltd.
HUNTER AND WATER STS.
PHONE 1347

NEW WORLD DICTIONARY
BASED ON THE ORIGINAL
WEBSTER
ENTIRELY NEW

1152 large pages.

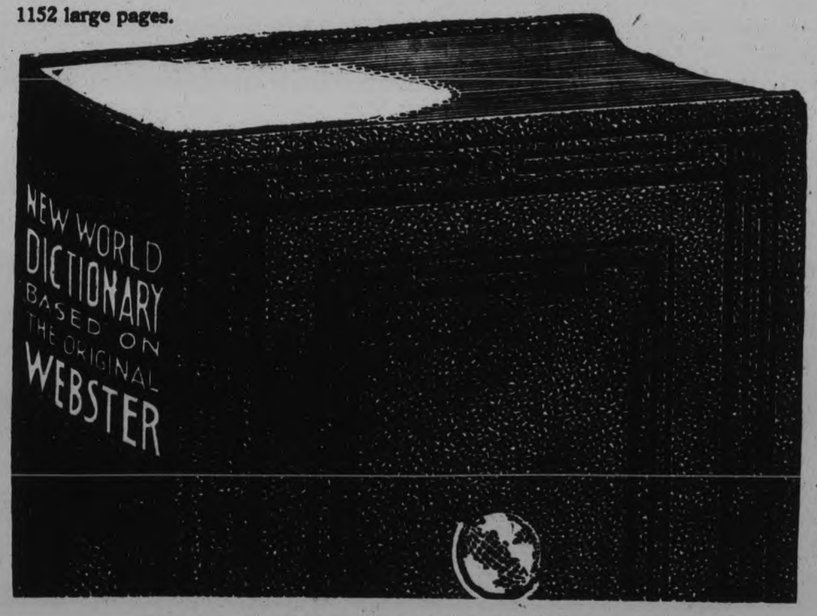

THE EVENING EXAMINER believes in education, therefore is glad to lend its cooperation in this great educational enterprise by giving its readers this new, high class, up-to-date dictionary at a mere nominal cost. Do not overlook this opportunity.

Every individual is judged by the words he or she uses and the correctness of their use. The latest vocabulary is indispensible to ones advancement.

MONEY BACK IF NOT SATISFIED

SPECIAL—To get it bound in art cover, maroon and old gold, with full gold edges, and thumb indexed, send $1.00 extra.

Clip 3 Coupons on consecutive days and present or mail same to this paper with 98 cents

MAIL ORDERS will be filled when postage is added.

Find Coupon Page 4

Your Radiator!
Flushing, Welding, Soldering
Complete Radiator Dept.
GILLESPIE GARAGE
378 Aylmer St. Phone 950
"Service That is Service"

COMING
THE FAMOUS
M. W. LOCKE
SHOES

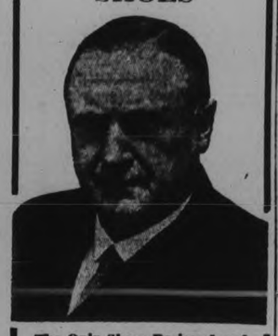

The Only Shoes Designed and Approved by
Dr. M. W. Locke
WILLIAMSBURG, ONT.
Exclusive Local Representatives:
NABORHOOD SHOE STORE
338 GEORGE STREET

Annual Meeting Of Seymour East W.I.

CAMPBELLFORD, May 7.—(By Examiner Staff Correspondent).—The annual meeting and election of officers of the Seymour East Women's Institute will be held on the afternoon of Thursday, May 10, at the home of Mrs. John Thompson. Other important business will be featured at this session, at which all members are asked to respond to the roll call with suggestions on gardening.

DIED

BROWN.—On May 6, 1934, Ernest James Brown at his residence, 97 Crescent street, aged 63 years.

Funeral on Wednesday, May 9, 1934, at 1.30 p.m., from the family residence, to All Saints' Church for service at 2 p.m., with the Rev. J. D. Paterson, rector of All Saints' Church, officiating. Interment at Little Lake Cemetery.

IN MEMORIAM

JOHNSON.—In loving memory of my husband, Walter Johnson, who was killed on May 7th, 1930.

The years are slowly passing,
But still I don't forget;
For in the hearts of those who loved you
Your memory lingers yet.

—Sadly missed—Epsie.

USED CARS!

1927 Oakland Coach $75.00
1926 Ford Tudor $45.00
1925 Jewett Coach $145.00
1932 Frontenac Sedan ...$495.00
1930 Chrysler Coupe with rumble seat—perfect condition.
1928 Durant "66" Coupe with rumble seat; has been carefully driven.

CHAS H. ELLIOTT
STUDEBAKER DEALER
253 Hunter St., at Bethune.
Phone No. 1300—Evening No. 3.
Fuel Office of J. E. A. Fitzgerald

Blue Coal Prices Reduced

For Prompt Delivery

Buy when the getting is good—Later Prices not Guaranteed.

Egg and Nut .$14.00
Stove 14.25
Pea 12.00

J. E. A. Fitzgerald Estate

PHONES 110 AND 111.
Coal, Coke and Wood Dealer.

11d,115

You will find many things in the Classified Ads of The Examiner.

The Peterborough Examiner

PETERBOROUGH, ONTARIO, CANADA, MONDAY, MAY 7, 1934

LOCALS

BE A TROUT.

Evidently trout do not bite at anything. They say 'what have you to offer?' Put in famous Reading Hard Coal, and while it may not be palatable, it is satisfying in the extreme. Sanitary Ice costs no more. 'Phone 3700.

dtf.

LAWN MOWERS SHARPENED 75c

All mowers overhauled, ground, and set by hand, the only way manufacturers recommend. Every mower guaranteed in perfect cutting order or money refunded. 20 years experience. Mowers called for and delivered 25c. Charlton's General Repair and Welding Shop, Wolfe street, opp. Knox church. 'Phone 2288J

2d-47-1756.

LEAKY EAVETROUGH

does considerable damage to your buildings. Why not have us repair or renew the old trough at once at a new low price. Phone Goodfellow's, 379 Water Street.

mwf, May4, 4665

WOOD

Good dry body mixed wood, choice heavy dry hemlock slabs; also dry mixed slabs for sale, cut as required. 'Phone 96, McCarthy & Johnston. Mon,Thur.

CARD OF THANKS.

Mr. Harris and Miss Dickson wish to thank the many friends and neighbors for all the kindness received during Mrs. Harris' long illness, also for the floral tributes and cars loaned, in their recent bereavement.

MALE VOICE CHOIR.

All members please attend the next practice at Knox church on Tuesday night at 8.00 p.m. As this is the last practice before the next engagement, all members must attend.

ALL SAINTS DRAMATIC CLUB PRESENTS NANCY ANNA BROWN'S FOLKS, IN THE PARISH HALL, ON WED., THURS. AND FRIDAY, MAY 9, 10 AND 11TH, AT 8.15 O'CLOCK. ADULTS 25c., CHILDREN 15c.

3d-4-7-8-5151.

IN BUSINESS AGAIN!

Dion Snelgrove has opened a barber shop at 464 George street; his father, R. D. (Bob) Snelgrove will be associated with him. They will be glad to see old friends and patrons. 2d,2,5,1691

BOTTLES, BOTTLES, BOTTLES

Please don't throw "pop" bottles into the garbage; remember you promised to take them back to the store. If you have too many, phone us; we will gladly call. 5 cents paid for plain quarts. Peterborough Bottling Work, 384 Queen street. Phone 232. 1d,106,1825

CARD OF THANKS

The Y.W.C.A. Board of Directors and secretaries wish to thank all organizations and friends who so generously assisted in helping to make the 'Y' Gym Pageant such a great success this year.

ORANGE RECEPTION AND BANQUET

to Grand Master and Grand Mistress in St. Andrew's Sunday School hall, Friday, May 11, at 6.30 p.m. All L.O.L. and L.O.B.A. members of Peterborough county invited to be present. Tickets 50 cents. Gents, make your reservations early. 2d,7,9,5203

MOTHER AND DAUGHTER BANQUET

W.M.S. annual banquet will be held in George Street Sunday School hall, Friday, May 11, at 6.30 p.m. Short selected program will follow, including bell ringing. Welcome to all women and girls. Tickets 30 cts. each. 2d,7,10,5204

SUNDAY SCHOOL WORKERS

Miss Semmens, Director of Children's Work for Canada, will give an address in the Y.W.C.A. on Tuesday evening at 8 o'clock. After the address, the question of Vacation Bible Schools will be discussed. Every Sunday School worker should be vitally interested.

1d,108,5197

NEW BEAUTY SHOP.

Permanent waves with curly ends. $5 wave for $3.50; $3.50 for $2.50. Free shampoo with every finger wave or marcel if booked Tuesday or Thursday this week. Open Monday, Wednesday and Saturday evenings. Mrs. Dulyea, Hall's Barber and Beauty Shop, 216 Charlotte street. 'Phone 1633J.

2d-109-5189.

TOWNSHIP OF NORTH MONAGHAN

Public Notice is hereby given that all dog owners must keep their dogs tied or penned up and not allowed to run at large. All owners of fowl must keep their fowl in pens or enclosed yards.

It is also contrary to the Township By-law to allow any animals to run at large.

Offenders will be prosecuted according to the terms of by-laws governing the same.

Bruce Johnson, Clerk,
Township of North Monaghan.
2d,7,9,5162

DEMAND FOR ROLLER SKATES

SAULT STE. MARIE.—With the return to popularity of roller skating, dealers here have done a rushing business. They are unable to meet the demand, having sold 400 pairs of skates in 10 days.

The demand has not come from younger children, but from older boys and girls and young men and women.

GIFTS For MOTHER'S DAY

A fine selection of Appropriate Gifts for Mother to choose from.

She will cherish one of our beautiful Flower Baskets, Rose Bowls or some fine piece of silver.

Let us show you some of these fine Gifts that will be suitable and gladden her heart.

Silver Deposit Flower Holders and Rose Bowls, specially priced from $1.00 and up.

Have one delivered for you on Saturday.

Warne's
DIAMOND HALL
Phone 880

SEE SHOWDOWN BRITISH HOUSE

Empire Policies, Especially Pertaining to Trade to be Threshed Out.

THOMAS KEY FIGURE.

By HAROLD P. BRAMAN
Associated Press Staff Writer

LONDON, May 7—(AP)—A showdown on the government's Empire policies—especially those pertaining to trade—is expected in the House of Commons tonight.

J. H. Thomas, Secretary for Dominions, is scheduled to reply to a demand of Liberals for a full explanation of the asserted disinclination of the government at present to permit free entry of New Zealand products to England on an exchange basis.

A report that New Zealand has made an 'offer' for a free trade interchange is denied in government circles and Mr. Thomas is expected to emphasize the point in the House debate.

Authoritative quarters anticipate that a general discussion of the government's entire program and policies toward the Dominions may ensue in connection with the trads debate.

It is known that matters affecting South Africa, Australia and possibly Canada are likely to arise.

It is not expected that Walter Runciman president of the Board of Trade, will be able to state Britain's new trade policy toward Japan until later in the week because of the delay in Japan's' reply to last week's virtual ultimatum to modify her trade program and tactics—or face a trade war with Great Britain.

MAIN STREET TOPICS

Jabs and Jottings as Picked Up by an Examiner Reporter.

ROCKER WANTED.

We would be very glad to get a rocking chair for an old lady. Please telephone Miss McCarthy at The Examiner and it will be called for.

FIREMAN RESIGNS.

Fire Chief George Gimblett announced this morning that the resignation of Fireman Robert Carr from the Department has been accepted with effect at the end of a two weeks' vacation period. He resigns after completing twelve years' service with the Department.

IMPROVING HIGHWAY

Two important improvements are being made on Highway No. 7 near Lindsay, The Examiner learns.

Dangerous right angles on the highway at Pottery Corners and also at a point two miles further east are being reduced to curves.

CANADIAN RAILWAYMEN HONOR SYDNEY E. WHITE

MONTREAL, May 7 (C.P.). — From all parts of Eastern Canada and as far west at Winnipeg came members of the Canadian Association of Railwaymen to attend here yesterday the unveiling of a bronze plaque over the grave of Sydney Edwin White, a former president of the association. The ceremony took place in Mount Royal Cemetery, Rev. R. G. Flander officiating at the dedication.

The plaque bears the legend: "This tablet is dedicated by all members of the Canadian Association of Railwaymen to the memory of Sydney Edwin White, killed on duty April 27, 1933.—He was one of God's noblemen." Mr. White was killed in a train accident near L'Epiphanie, Que.

Tribute Is Paid To Miss A. M. Lancaster

Referring to the shock with which news of the death of Miss Annie M. Lancaster had been received by all sections of the community, Archdeacon Blagrave yesterday remarked upon Miss Lancasters' lengthy service as superintendent of Anson House, during the course of the choral Communion service at St. John's Church.

"While in charge of Anson House for over 21 years," Archdeacon Blagrave said, "Miss Lancaster had direct connection with every church in the city. It is only right that we should pay special tribute to her memory for the fine manner in which she discharged an exacting and difficult task. She was conscientious and faithful and had closely attracted many friends to herself throughout the community."

Obituary

MRS. MARY L. FUSEE

On Wednesday, May 2, 1934 there entered into rest Mary Lucinda Chrysler, widow of the late Rev. C. H. Fusee.

She leaves to mourn her loss, two sons, Clarence of Toronto and Melville of Ottawa; also four daughters, Ethel of Whitby; Mrs. (Rev.) H. H. Mutton of Foxboro; and the Misses Eva and Viola of Peterborough; also one sister, Mrs. John Ray of Ottawa and four brothers, E. A. Chrysler and B. F. Chrysler of Sebright; H. H. Chrysler of Orillia and P. C. Chrysler of Toronto.

Funeral services were held from her late residence, 760 Water street on Friday afternoon last with the Rev. J. E. J. Millyard of George street United Church officiating, assisted by the Rev. H. H. Mutton. Interment was made at Little Lake Cemetery.

ERNEST JAMES BROWN

Ernest James Brown, foreman of the woodworking department at the DeLaval plant here for the past nineteen years, died Sunday morning at his residence, 97 Crescent street.

Born in Shropshire, England, 63 years ago, Mr. Brown came to Canada at the age of 16 years and resided for some time in the Eastern Townships before coming to this city in the year 1915. During his long period of service as foreman at the DeLaval Company, Mr. Brown had come to be regarded very highly not only by his employers but by his fellow employees.

He was of a kindly disposition and skilled at his own craft. For many years, Mr. Brown had been an enthusiastic follower of motorboating, and had constructed boats to his own design for his own use.

He was a member of All Saints' Anglican Church.

Following a stroke which he suffered about two years ago, Mr. Brown had been in failing health, and had been forced by illness to reliquish his duties at the DeLaval in February of this year.

Besides his widow, who was formerly Annabelle Budd, Mr. Brown is survived by one son, Ernest George Brown of 203 Rink street.

The cortege will leave the family residence, 97 Crescent street, at 1.30 p.m. on Wednesday, for funeral services at All Saints' Church at 2 p.m., with the Rev. J. Douglas Paterson officiating. Interment at Little Lake Cemetery.

Overseas Mail

OVERSEAS MAILS.

Mail for the New York route to connect with steamer Washington sailing May 9th will close at the local Post Office at 11 p.m. May 7th.

Mail for the New York route to connect with steamer Bremen sailing May 10th will close at the local Post Office at 10.00 a.m. May 8th.

Mail for the New York route to connect with steamer Berengaria sailing May 12th will close at the local Post Office at 10.30 a.m. May 10th.

Mail to connect with steamer Montclare sailing from Montreal May 11th will close at the local Post Office at 10.30 a.m. May 10th.

Mail to conect with steamer Emp: of Australia sailing from Quebec May 12th will close at the local Post Office at 10.30 a.m. May 11th.

Millions In Treasure Stolen From Peiping

SHANGHAI, May 7 (A.P.). — Charges of stealing several million dollars worth of the rarest treasures in Peiping's celebrated forbidden city will soon be lodged by the highest court in Nanking against Yih Pei-Chi, president of the National Museum and former member of the Cabinet.

In making known plans to file charges to-day, authorities declared the case promises to reveal one of the worst scandals in Chinese political history.

Twenty cases of crown jewels and sleveral cases of classical fans—dating back to China's days of imperial greatness—have disappeared.

Authorities accused Yih of stealing the treasures and selling them to Peiping curio dealers.

Meanwhile, Yih—who is said by investigators to have amassed a fortune—had disappeared.

ARABS BATTLE TO RULE YEMEN

Citizens Prepare for Desperate Defense of Walled Capital Sana.

THRONE AT STAKE.

CAIRO ,Egypt, May 7 (C.P.). — A battle between the two fighting sons of two fierce Arabian fathers—with the throne of Yemen as the prize—may bring a dramatic end to the war between Yemen and Saudi Arabia.

This climax was forecast to-day as the 29-year-old Emir Feisal, leading the conquering army of his father, King Ibn Saud of Saudi Arabia, forged through mountain passes toward Sana, ancient walled capital of Yemen.

Reports said King Ibn Saud intends to place the Prince, also known as Ibn-Abdoul-Aziz-Ibn-Saud, upon the throne of Yemen if he wins Sana.

But, around the old city of Yemeni forces under the command of Seif Al Islam, heir of the Imam Yahya, ruler of Yemen, were reported working feverishly to prepare for a desperate defence.

Civilians were drafted for duty from the frightened population of some 25,000 persons in this historic capital situated in a valley 7,200 feet above the sea and enclosed by brick walls.

Before pushing on toward Sana—about 100 miles east-north-east of Hodeidah—the son of the mighty Ibn Saud assured foreign officials foreign lives and property would be protected there.

He sent a messenger bearing this word to Kamaran Island, where the British sloop Penzance already had carried some of the 300 British citizens in Hodeidah.

Besides the British forces at the port city to assure protection, Italian warships were rushed there and the French destroyer Turbine was ordered to the important point yesterday.

250 FIRE ALARMS ALREADY THIS YEAR

Seventeen Alarms Answered Already by Department This Month.

The week-end brought with it a crop of seven minor fires for the City Fire Department, bringing the total number of alarms for the present year up to 250, as compared with a grand total of 435 for the whole of last year.

Most of the seventeen alarms answered by the department during the first few days of the present month, according to the Fire Chief, have been occasioned by the burning of grass or garden refuse. And in this connection the Chief wishes to urge upon the householders in general that permission of the department must first be obtained before rubbish fires are lighted. Insisting that this regulation must be obeyed in the interests of public safety, the Chief stated that he is anxious to give full co-operation, stating that where he considers it necessary he will send men out to supervise the burning-off of grass or rubbish.

Alarms over the week-end included a small outbreak of fire in the sand shed at the city yards on Townsend Street; a fire in the sawdust pile at the Quaker Oats dam; a grass fire on Monaghan Road at the rear of the C.G.E. plant; a grass fire at the rear of 223 Euclid Avenue, and a chimney fire this morning at 471 Elm Street.

LOGGERS STRIKE ENDED

VANCOUVER — The strike in British Columbia logging camps which has been in progress more than three months and at one time tied up some 3,000 men, today was considered ended.

PIRATES RAID VESSEL

LONDON (C.P.-Havas)—Pirates killed four of the crew of the steamer Tai Yi in an attack to-day off Hong Kong, and escaped with a booty valued at $10,000.

It was reported passengers were thrown overboard.

Remnant Sale

Silks, Cottons, Voiles, Woollens
LOWEST PRICES
Ever offered.
WHITE GLOVES
Chamois Suede, nicely trimmed. Regular 79c pair. Selling at .....
49c Pr.

Uptown Silk Shoppe
404 George St.

Funeral Details Are Completed

Remains of Miss Annie M. Lancaster of Anson House, who passed away at Enid, Oklahoma on Friday morning are expected to arrive in the city by train this evening, and will be conveyed direct to Anson House.

Prior to public funeral services to be conducted by the Rev. Dr. C. V. McLean at St. Andrew's church to-morrow at 1.30 p.m., a private service will be held at Anson House, primarily for the benefit of aged and infirm inmates of the institution who would not find it possible to attend the church services.

Following the services the remains will be conveyed to Petrolia for interment.

AUTOMOBILE IS GREAT FACTOR

(Continued from Page 1)

fects of the depression like every other industry, and last year fewer than two million machines were sold on this continent. However, the automobile industry had faced the situation courageously and in 1932 spent $25,000,000 in new dies, etc., to turn out new models. As to this year's business, Mr. Berry said that it was surpassing the fondest expectations. General Motors had estimated a 35 per cent increase over last year, while the estimates of other manufacturers ran between 10 and 35 per cent. As a matter of fact the actual increase so far was closed to 100 per cent. than it was to 35.

The speaker emphasized the fact that automobile construction during the depression years had shown great improvement. Cars were more economical in operation, more comfortable, more convenient and better in appearance; the fact that the manufacturer had been called upon to deal with the depression buyer who wanted a lot for his money having much to do with this improvement. Even in depression years, however, the automobile industry had provided a big market for many Canadian products, the speaker pointed out, a large percentage of the total output of many materials being used in the construction of automobiles.

The industry, he said, was looking forward confidently and it would not be long perhaps before the total output of the peak year would be surpassed.

"We expect a lot from 1936 and 1936," remarked Mr. Berry. "They will be good automobile years.

A vote of thanks was proposed to the speaker by Rotarian James Juby.

In announcing the speakers for the month, Rotarian N. J. Wootten, program chairman, said that the speaker for next Monday would be the famous sportsman and writer, Ozark Ripley.

LINDSAY CLASS IS CONFIRMED

Bishop O'Connor of Peterborough Administers Sacrament in St. Mary's Church.

JAMES BLUTE PASSES.

LINDSAY, May 7. (Special to The Examiner)—On Sunday evening at St. Mary's Church His Excellency Bishop O'Connor, of Peterborough, administered the Sacrament of Confirmation to a class of boys and girls. There was a large congregation present.

The death is announced at Toronto of the late James Blute, brother of Mrs. Alfred Parkin, town. The deceased was born in Campbellford fifty-four years ago and spent the greater part of his life as proprietor of the Windsor Hotel in that town. About four years ago he moved with family to Toronto. Besides his wife he leaves to mourn his loss eight children. Interment took place at Toronto.

E. Mumford, of Harcourt Township, Haliburton County reports that while in the woods near Haliburton vilage a few days ago he came across two moose. The animals were very large and did not appear startled as Mr. Mumford approached them.

The funeral took place to-day at Pickering of Mrs. J. N. Richardson of Mariposa Township, in her ninety-sixth year. The deceased, who was a Quaker, lived at the Quaker settlement Mariposa Township, practically all her life.

Lumbering business in Haliburton County promises to show a decided improvement this year. Contracts have been let for thousands of railway ties, and a large number of summer cottages will be built at the different lake resorts.

BORN

PATTERSON.—At Nicholls Hospital on Saturday, May 5th, 1934, to Mr. and Mrs. Gerald B. Patterson, a son.

CLARK.—At Nicholls Hospital, on May 6, 1934, to Mr. and Mrs. Howard Clark, a daughter.

SUPERFLUOUS HAIR
Permanently Removed
By Electrolysis. All Skin Disease successfully treated. Facial and Scalp Massages.
ANNE GRAHAM LOGAN
Dermatologist
(Formerly of Ilscott Institute)
12 Years Experience.
118½ Hunter W. 'Phone 3102

m.w.f-Feb.18-3501

TURN YOUR
OLD GOLD INTO CASH
Highest prices paid. PHILLIP'S DENTAL LABRATORY, 408½ George St. Opposite Lech's. Phone 2188
Office Hours: 8 a.m. to 5 p.m.

TO-NIGHT
At 8:15 p.m. in the Church
St. Andrew's Choir Concert
Assisting Artists
HYMAN GOODMAN
First Violinist Toronto Symphony Orchestra
Agnes Logan Green, Solo Pianist
ADMISSION 25 CENTS

Clean Up = Paint Up = Week!
DO YOUR DECORATING NOW

USE THE BEST PAINT!
LUXOR SUPREME, FINISHES, INTERIOR and EXTERIOR
Luxor has no equal for beauty and durability. Easy to apply on any surface, outside or inside. 24 glorious colors.

¼ Pt.	½ Pt.	Pt.	Qts.	½ Gal.	Gal.
35c	55c	90c	1.60	3.00	5.75

CANADA PAINT PRODUCTS
PAINTS that Give satisfaction.
Special Values at 65c., 95c., 1.25 quart.

SUN FLOOR WAX TRY A TIN Regular 50c. Size, Special 39c

DECOTINT Sanitary Water Paint for walls and ceiling
2½ lbs. 35c; 5 lbs. 65c

WALLPAPER
You can save money by buying your Wall Paper at this store. Hundreds of beautiful new patterns to choose from, in halls, living and dining rooms, bedrooms, kitchens and bathrooms. See our values before buying.
Special—300 Rolls 30" Sunworthy Papers
In plain or floral design.
Reg. Values to 85c. Special 33c Roll
Special values for every room in the house, from 7c roll up. Borders 3c yd. up.

TREBILCOCK BROS.
'PHONE 285 409-11 GEORGE ST.

Leafs Divide Twin With Bears--Wings Strengthen Lead

GOLF FACTS NOT THEORIES

By ALEX. J. MORRISON

If a player could only see himself particularly the way he tightens up his neck and shoulder muscles, when he struggles to keep his head down, much of his suffering could be relieved.

The balance and action of the whole body depends mainly upon whether the head is bent forward, tilted back or toward either side.

If the head is thrown back, obviously the whole swing is upset. Well, the same damage is done when the chin is held down against the chest.

The best way to maintain the correct position is by pointing the chin back of the ball and raising it enough to keep it off your necktie.

CRICKET CLUB EASY WINNERS IN FIRST TILT

Mawhood, Dyer, Lawrence and J. Gore Are High Scorers for Winners.

WHITAKER'S FALL

The opening match of the season was played on Saturday afternoon at Nicholls Oval between the Peterborough C. C. and Whitaker's C. C. The latter club has been organized by the employees of George T. Whitaker and Co. Ltd. of this city and are a very welcome asset to local cricket. On this occasion the senior team proved much too strong for the newcomers, but the game proved an excellent match practice for the approaching County championship match on May 24. The local committee have not yet been notified as to their opponents or whenever the match is to be played at home or away.

On Saturday the scores were: Peterborough 124, Whitaker 46. On the Peterborough side the high scorers were R. Mawhood 28, F. Dyer 23, retired including one big hit for 6, J. Lawrence 17, J. Gore 17 (retired) and W. Coleman 12. For Whitakers the outstanding performer was A. H. Radford 18, but the rest of the team made weak resistance to the bowling of F. Dyer, 6 wickets for 16 and J. Gore to 2 for 5.

Next Saturday the locals play the Grove School, Lakefield at Lakefield.

Full score:

Whitaker's C.C.

A. Hamilton, Stpd. Mawhood, b. Lawrence	9
G. Colbran, b. Dyer	1
F. Jefferson, ct. Langhorne, b. Dyer	1
G. Monkman, not out	7
J. Wild, b. Dyer	5
A. H. Radford, b. Gore	18
W. Brown, run out	0
J. Hawthorne, b. Dyer	1
T. Jones, b. Bore	1
B. Roberts, b. Dyer	1
H. Spencer, stpd. Mawhood, b. Dyer	1
Extras	1
	46

Peterborough C. C.

W. Binks, b. Jefferson	4
D. Walton, ct. Jefferson, b. Wilde	0
E. Salisbury, run out	0
J. Lawrence, b. Hamilton	17
R. Mawhood, l.b.w., C. Jefferson	28
J. Gore, retired	17
F. Dyer, retired	23
T. Williams, b. Monkman	4
R. N. Stuart, not out	2
W. Coleman, run out	12
G. Langhorne, b. Monkman	7
Extras	10
	124

King George of Greece sat in the Distinguished Strangers' Gallery of the British House of Commons during a recent debate.

GREATEST VALUE IN TORONTO
ATTRACTIVE ROOMS WITH BATH
$2.00 $2.50 $3.00
WITH RUNNING WATER
$1.50 $1.75 $2.00
EXCELLENT FOOD
Breakfast from . . . 35c
Luncheon . . . 50c and 60c
Dinner . . . 60c, 85c, $1.00
WAVERLEY HOTEL
LIMITED
TORONTO
Write for Folder

ORIOLES LAMBAST FOUR BISON HURLERS FOR NINETEEN CLOUTS AND 23-0 TRIUMPH IN SECOND

Baltimore Loses Eighth Straight by Falling to Buffalo in First 4-2.

REDWINGS WIN 16-2.

Hollingsworth and Pattison Hold Newark to Four Hits for Leafs' 7-1 Victory.

(By the Associated Press.)

Baltimore Orioles finally have halted a long losing streak and accomplished it with a run-scoring performance that approached, if it didn't actually excel, all International League records.

Hod Lisenbee had scattered eight hits and pitched Buffalo Bisons to a 4-2 victory over the Orioles in the first game of yesterday's double-header, stretching Baltimore's losing streak to eight games in a row. Then the Orioles went to work. They scored 10 runs in the first innings of the nightcap, added six more in the second frame, and finally wound up with a 23-0 triumph in seven innings as George Granger gave the Bisons only seven hits.

Baltimore hammered home nine runs, drove Harold ("Ace") Elliott and Leslie Barnhart to cover, and were bombarding the third Bison hurler, Fabian Kowalik, lustily before a single out was registered in the first frame.

Eventually Kowalik retired the side, but he in turn was drummed out of the box with two out in the second frame. Johnny Wilson then came in and stuck it out to the finish, although hit hard. All told the Orioles collected 19 hits and took advantage of nine passes, a hit batsman and three Bison errors. The net result of the afternoon's competition was to leave Baltimore and Buffalo still locked in a tie for the cellar with five victories and 13 defeats apiece.

Wings Strengthen Lead.

Otherwise the Sunday program was marked by Rochester Red Wings' sixth successive victory, a 16-2 triumph over Syracuse Stars. With Manager George Toporcer, Estel Crabtree and Tom Winsett contributing three apiece, the Red Wings amassed 21 hits off two Syracuse flingers. With that sort of stick-work behind him, Norbert Kleinke had no worries although he was touched for 11 hits.

The victory enabled Rochester to strengthen its hold on first place for Newark Bears and Toronto Maple Leafs, in a percentage tie for second position, split a double-header.

Henry McDonald's effective pitching and Dale Alexander's home run helped the Bears take the opener, 4-1, but the Leafs came back to take the nightcap 7-1 as Hollingsworth and Pattison gave Newark only four hits.

Royals Break Even.

Montreal Royals made only six hits in each game of a double-header with Albany, but emerged with an even break, taking the second 4-3 after losing the opener 5-4. Lefty Milligan's pitching and a triple by Howard Maple in the fourth inning when the Senators counted three runs, were the big factors in Albany's victory. Ray Fritz had a slight edge over Art Jones in the nightcap although the Senators outhit the Royals, 8-5.

Excepting Toronto, all the first division clubs scored victories Saturday. Albany Senators were good in the pinches and squeezed a 7-5 win out of the Leafs. Montreal bowed by 4-3 to Syracuse in a game featured by effective hurling.

Major Leaders

(By The Associated Press)
(Including yesterday's games)

NATIONAL LEAGUE

Batting: Leslie, Dodgers, .403; P. Waner, Pirates, .397.

Runs: Vaughan, Pirates, 20; Medwick, Cardinals 16.

Runs batted in: Suhr, Pirates 19; Medwick, Cardinals, and Klein, Cubs 18.

Hits: Moore Giants 26; Leslie, Dodgers 25.

Doubles: English, Cubs, 8; Ryan, Giants 7.

Triples: Suhr, Pirates 5; V. Davis, Cardinals; and W. Herman, Cubs 3.

Home runs—Ott, Giants and Klein, Cubs, 6.

Stolen bases: Frey, Dodgers and Martin Carlinals, 3.

Pitching: Bush, Cubs 5-0; Lucas, Pirates and Walker, Cardinals 2-0.

AMERICAN LEAGUE

Batting: Reynolds, Red Sox .492; Vosmik, Indians .434.

Runs: Morgan, Redsox, 17; Manush Senators 15.

Runs batted in: Reynolds, Red Sox 31; Manush, Senators 26.

Doubles: Werber, Red Sox 9; Reynolds, Redsox, and Greenberg, Tigers 8.

Triples: Reynolds, Redsox, 4; Manush, Senators 3.

Home runs: Ruth, Yankees 6; Foxx Athletics 5.

Stolen bases: Walker, Tigers 7; Gehrig, Yankees 4.

Pitching: Ruffing, Yankees and Thomas, Senators, 4-0.

Ernest Brown, British Minister for Mines, recently preached the anniversary sermon in Hope Street Baptist Church, Leith, Scotland.

Baseball Results

INTERNATIONAL LEAGUE

	Won	Lost	P.C.
Rochester	13	3	.813
Toronto	9	6	.600
Newark	12	8	.600
Montreal	9	9	.500
Syracuse	7	7	.500
Albany	7	8	.467
Baltimore	5	13	.278
Buffalo	5	13	.278

Yesterday's Results.

Newark 4-1, Toronto, 1-7.
Buffalo 4-0 Baltimore 2-23.
Albany 5-3, Montreal 4-4.
Rochester 16, Syracuse 2.

Saturday's Results

Albany 7, Toronto 6.
Rochester 6, Baltimore 4.
Newark 8, Buffalo 7.
Syracuse 4, Montreal 3.
Games to-day: Newark at Toronto; Albany at Montreal; Baltimore at Buffalo; Syracuse at Rochester.

NATIONAL LEAGUE.

	Won	Lost	P.C.
New York	12	5	.706
Chicago	12	6	.667
Pittsburg	10	6	.625
Boston	9	7	.563
St. Louis	9	8	.529
Brooklyn	7	9	.438
Philadelphia	4	12	.250
Cincinnati	3	13	.188

Yesterday's Results.

New York 5, Cincinnati 3.
Chicago 11, Philadelphia 5.
Pittsburg 8, Brooklyn 5.
Boston 3, St. Louis 2.

Saturday's Results

Pittsburgh 6, New York 3.
Boston 5, Chicago 4.
St. Louis 7, Philadelphia 1.
Brooklyn at Cincinnati—Rain.
Games to-day: Philadelphia at Chicago; New York at Cincinnati; Brooklyn at Pittsburg; Boston at St. Louis.

AMERICAN LEAGUE.

	Won	Lost	P.C.
New York	11	5	.688
Cleveland	8	6	.615
Boston	8	7	.563
Washington	9	8	.529
Detroit	7	8	.467
Philadelphia	7	9	.438
St. Louis	5	9	.357
Chicago	4	9	.308

Yesterday's Results

Boston 14, Detroit 4.
New York 6, St. Louis 5.
Washington 5, Chicago 0.
Cleveland 4, Philadelphia 3.

Saturday's Results

New York 10, Detroit 6.
Washington 9, Cleveland 1.
Boston 13, St. Louis 12.
Philadelphia 10, Chicago 4.
Games to-day: Chicago at Washington; St. Louis at New York; Detroit at Boston; Cleveland at Philadelphia.

AMERICAN ASSOCIATION.

	Won	Lost	P.C.
Minneapolis	11	5	.688
Indianapolis	9	7	.563
Kansas City	9	7	.563
Louisville	9	7	.563
Toledo	8	8	.500
Columbus	7	8	.467
Milwaukee	6	11	.353
St. Paul	5	11	.313

Yesterday's Results

Minneapolis 8-1, Indianapolis 5-2.
Toledo 7-13, Milwaukee 6-12.
Louisville 3-2, St. Paul 0-1.
Columbus 12, Kansas City 6.

Saturday's Results

Kansas City 8, Toledo 1.
Milwaukee 10, Columbus 4.
St. Paul at Indianapolis—Rain.
No game at Louisville account of races.
Games to-day: Kansas City at Columbus; St. Paul at Louisville; Minneapolis at Indianapolis; Milwaukee at Toronto.

YESTERDAY'S STARS

(By the Associated Press).

Paul Waner, Pirates — Hit Brooklyn pitching for three singles.

Lou Gehrig, Yankees—Knocked in three runs against Browns with homer, double and single.

Fred Frankhouse, Braves—Limited Cardinals to four hits in 7 1-3 innings.

Caryl Reynolds, Red Sox — Clouted two triples and single against Tigers, scoring three runs.

Woody English, Cubs—Hit two doubles and two singles for perfect batting day against Phillies.

Willis Hudlin, Indians—Outpitched Roy Mahaffey and contributed double to win victory over Athletics.

Bill Terry, Giants—Led attack on Reds with three hits.

Al Thomas, Senators—Shut out White Sox, giving six hits and fanning five.

SIXTH LINE GIRLS

The girl softballers of Sixth Line will hold a practice at Lang Monday evening at six o'clock, and all girls wishing to catch a place should be on hand.

Indians Defy Foxx's Bat to Beat A's 4-3

First Over, Second Home

Although Depart is going over this hurdle half a length in front of Quick March, the latter horse did a "quick march" to the fire and finished first in this steeplechase held at the Pimlico track.

McLARNIN BACK IN NEW YORK, BEGINS TRAINING THIS WEEK

Vancouver Jaw-breaker Confident He Can Take Barney Ross on May 28, But Believes it Will be Tough Assignment—Training for Past Two Months.

NEW YORK, May 7 (CP)—Looking as nifty as you please and discussing ring matters with a confidence that was contagious, James Archibald McLarnin was back in New York to-day to start training for his welterweight title defence.

He believes his engagement against Lightweight Champion Barney Ross, May 28, is a tough assignment, but after making that confession, he added in the very next breath:

"I make them groggy with my left hand, you know, and finished them with my right."

The cherubic face the Vancouver jaw-cracker poked out of the 'plane that landed him here late Saturday after a 22-hour flight from Seattle, was burned a rich mahogany. To those who said, "Gee, kid, you're looking swell," Johnny confided he'd been trudging eight miles and more on the golf course every day for the past two months.

He also had been boxing a bit out on the west coast, the welter king said. And that was good tidings to his well-wishers, for McLarnin has had only two minutes of prize fighting since he was last in New York 17 months ago—that when his thundering right smacked the welter crown off young Corbett's brow in less than a round.

On Thursday the amiable Canuck is going on to Atlantic City to complete training. He now weighs 147, only two pounds more than he has agreed to be the night of the fight here, and he figures that sharpening up of his punches and timing is his most important task.

HASTINGS SOFTBALL LEAGUE ORGANIZED

Elgin, Cobourg Road and Three Teams From Village to Make Up Loop.

HASTINGS, May 7.—(Examiner Correspondence.)—By far one of the largest and most enthusiastic sporting meetings was held on Friday night in the Star office. The meeting was called for the purpose of forming a Hastings and District Softball League. Delegates were present from five clubs, namely, Elgin, Cobourg Road and three teams from the village, Tanners, Clerks and Outlaws. These five teams have entered and it is felt that Asphodel will also come in, and if not another team in the village can be made up.

It is the intention of the local teams to use the Public school diamond until such times as the softball diamond in the new park is in condition for action. The 24th of May has been marked as the grand opening of softball in Hastings when three games will be played. The schedule will be drawn up in the near future.

The following officers were elected:

Honorary Presidents—L. O. Breithaupt, John F. Fleming, of Elgin, Thomas Williamson of Cobourg Road.

President—Aubrey (Dit) Clapper.

Vice-President — Rev. Father P. J. Kelly.

Secretary-Treasurer — W. W. Knight.

Executive—M. Scott and M. Preston of Elgin, R. Williamson and R. McGuire of Cobourg Road, E. Hahn and M. Hogan of Tanners, L. English and G. Patterson of Clerks, W. Weliman and F. Sargent of Outlaws.

VICTORY KEEPS CLEVELAND NINE IN SECOND POST

Only Western Club in American League to Hold Eastern Battlers.

FOXX GETS 5TH HOMER.

New York, Chicago and Pittsburg Turn in Victories in National Race.

(By Hugh S. Fullerton, Jr. A. P. Sports Jr.

Despite the double handicap of having their star hurler, Wes Ferrell, stand firm in his determination not to play for the salary offered him and of a slight shortage in left handed elbowers, Cleveland Indians appear to be doing right well by themselves in the American league campaign.

Since the intersectional play began last week, only the Indians among the league's western clubs have succeeded in winning a game from the east's representatives and they made it two out of three yesterday by defying the thunder in Jimmie Foxx's bat to defeat the Athletics 4-3. This triumph kept Walter Johnson's crew in second place, only a game and a half behind the fast-flying New York Yankees.

Willis Hudlin, who made a late start this season but moved right in with Oral Hildebrand and Monte Pearson as a regular and effective worker, recorded his second victory, taming the A's in all but two innings.

Foxx walloped his fifth homer of the season but it came with empty sacks after the Indians had gained a good lead.

The Yankees maintained their none-too-big lead by turning back St. Louis Browns 6-5 with a couple of late rallies led by big Lou Gehrig. After socking a homer earlier, Lou hit a double to aid in a two run eighth inning rally and singled home the winning tally in the ninth.

14-4 Setback for Tigers

Boston's Red Sox, pressing hard from third place, gave Detroit a painful shellacking, scoring 12 runs in one tremendous inning that produced 10 hits off three pitchers. The final count was 14-4 as Steve Larkin, rookie right hander, finally stopped the shelling. Al Thomas of Washington recorded the only major league shutout in a day devoted largely to heavy hitting by stopping the White Sox with six hits to win 5-0.

Braves Going Up

While the first three teams in the National League standing, New York, Chicago and Pittsburgh, turned in victories over lesser opponents that came rather as a matter of course, Boston Braves took a more active part in their fourth-place duel with St. Louis and captured the first division berth in hand to hand conflict.

Coming on the Cards after they had won seven straight victories, the Braves won 3-2 as Fred Frankhouse got the better of Bill Hallahan in a hurling argument and St. Louis couldn't score until Ed Brandt took the hill in the ninth. The largest crowd of the St. Louis season, about 10,000, saw the game.

The league-leading Giants hopped on Si Johnson for two runs in the first inning and continued batting against Allyn Stout to take their first game in Cincinnati 5-3. The Cubs jumped on Snipe Hansen for eight runs in three innings and hit a couple of other Philadelphia left handers freely enough to assure an 11-5 victory even though Lon Warneke weakened and let the Phillies score all their runs in the fourth. The Pirates likewise piled up an early lead and coasted through to an 8-5 decision over Brooklyn after a homer by Ralph Boyle upset Heinie Meine and gave the Dodgers a chance to do some serious scoring.

Big Noise On Saturday

In the Saturday picture, Babe Ruth was the big noise, smacking out a pair of homers as the Yankees downed Detroit 10-6. Washington surprised Cleveland with a 9-1 shellacking.

In the National League Ralph Birkofer, who formerly wore a Toronto Leaf uniform, turned in a neat mound performance to give Pittsburgh a 6-3 win over the Giants. A cluster of five runs in the eighth enabled Boston to whip the Cubs 5-4.

Richard Hayden, aged 83, and his wife, aged 82, who died within a few days of each other in Bristol, England, were buried in the same grave.

Our Boarding House . . . . . By Ahern

CAVALCADE NOT FORCED TO EXTEND HIMSELF TO WIN KENTUCKY CLASSIC

Bowling Schedule

TRENT VALLEY LEAGUE

WARKWORTH, May 7 (Examiner Correspondence).—The following is the schedule of games to be played in the Trent Valley Bowling League

First Half

Brighton at:—
Campbellford, June 8.
Hastings, June 1.
Havelock, July 27.
Norwood, June 29.
Warkworth, July 13.

Campbellford at:—
Brighton, June 16th.
Hastings, July 6.
Havelock, June 29.
Norwood, June 1.
Warkworth, July 27.

Hastings at:—
Brighton, May 25.
Campbellford, July 13.
Havelock, June 15.
Norwood, July 27.
Warkworth, June 29.

Havelock at:—
Brighton, July 20.
Campbellford, June 22.
Hastings, June 8.
Norwood, July 13.
Warkworth, June 1.

Norwood at:—
Brighton, June 22.
Campbellford, May 25.
Hastings, July 20.
Havelock, July 6.
Warkworth, June 15.

Warkworth at:—
Brighton, July 6.
Campbellford, July 20.
Hastings, June 22.
Havelock, May 25.
Norwood, June 8.

Second Half

Brighton at:—
Campbellford, Aug. 24.
Hastings, August 3.
Havelock, Sept. 28.
Norwood, August 31.
Warkworth, Sept. 14.

Campbellford at:—
Brighton, August 17.
Hastings, Sept. 21.
Havelock, August 31.
Norwood, August 3.
Warkworth, Sept. 28.

Hastings at:—
Brighton, August 10.
Campbellford, Sept. 14.
Havelock, August 17.
Norwood, October 5.
Warkworth, August 31.

Havelock at:—
Brighton, October 5.
Campbellford, Sept. 7.
Hastings, August 24.
Norwood, Sept. 14.
Warkworth, August 3.

Norwood at:—
Brighton, Sept. 7.
Campbellford, August 10.
Hastings, Sept. 28.
Havelock, Sept. 21.
Warkworth, August 17.

Warkworth at:—
Brighton, Sept. 21.
Campbellford, October 5.
Hastings, Sept. 7.
Havelock, August 10.
Norwood, August 24.

Games may be brought forward on agreement between the teams concerned.

In case a game is postponed, the visiting club have the right to set the date of play.

English Bred Horse Covers Ramous Track in Same Time as Twenty Grand.

NOT RUN IN PREAKNESS.

Veteran Jockey, Mack Garner, Pilots Winner Home After Losing Ten Attempts.

(By C. Robert Kay, Associated Press Staff Writer)

LOUISVILLE, Ky., May 7 (AP)—Kentucky Derby winners seldom become champion race-horses, but if a Derby winner ever had a fine chance to win the three-year-old crown it is Mrs. Isabel Dodge Sloan's Cavalcade, which captured the 60th running of the historic race in such magnificent fashion as to beggar description.

Trained to perfection by R. A. "Smiling Bob" Smith and expertly ridden by the veteran jockey Mack Garner, aboard his first Derby winner after ten losing attempts to win the Kentucky classic, Cavalcade on Saturday defeated the best band of thoroughbreds to go to the Derby post in years, and was not forced to extend himself.

Cavalcade is Trainer Smith's first Derby winner, and "Smiling Joe" with a potential champion in his charge, is profiting by the mistakes of others in deciding not to start the English-bred colt in the Preakness at Pimlico this Saturday.

Burgoo King, Derby winner in 1932, won the Preakness the following week and promptly broke down. Broker's Tip, last year's victor, started in the Preakness, lost and broke down. So there will be no over-exertion for Cavalcade.

Take it from Jockey Garner, who rode Cavalcade in his three winning starts this year, the Sloane colt could have raced the mile and a quarter Derby distance in faster time than the 2.04 recorded, but it was not necessary. The track was fast, but softer than on the day Twenty Grand set the record of 2.01 4-5. Here is a comparison of the fractional times of their Derbies:

Twenty Grand. — ¼, 23 1-5; ½, 47 2-5; ¾, 1.12; mile, 1.37 2-5; 1¼, 2.01 4-5.

Cavalcade.— ¼, 23; ½, 47 1-5; ¾, 1.21 1-5; mile 1.37 2-5; 1¼, 2.04.

Saturday's Derby field contained crack sprinters, accounting for the fast time in the early stages. Cavalcade's time for the mile was the same as Twenty Grand's, but this latest race was virtually won at that stage, and Cavalcade was not forced to extend himself in the last quarter, as was Twenty Grand.

Garner said Cavalcade does not like to run in front, but likes to catch horses, and if there had been faster horses in the field, Cavalcade would have caught them.

Cost $1,200 as Yearling

Mrs. Sloane, who purchased Cavalcade for only $1,200 as a yearling, became the fifth woman to own a Kentucky Derby winner. Her Time Clock, which ran coupled with Cavalcade Saturday, won the Florida Derby.

Mrs. Frank J. Heller's Agrarian was third, with Charles T. Fisher's well-backed filly, Mata Hari, fourth. Mrs. Sloane netted $36,175 by Cavalcade's victory; Vanderbilt received $5,000; Mrs. Heller, $2,500 and Fisher, $1,000. The Brookmeade entry was heavy favorite in the betting, at odds of 3 to 2.

Col. E. R. Bradley's Bazaar, the other filly in the field, finished ninth, adding strength to turf experts' conviction that fillies should be disregarded in Derby calculations. Eastern-owned horses ran one, two, three, with Mata Hari giving the best performance among Western hopefuls.

It was the first time in years that the Derby was not won by a horse that was a native of Kentucky.

PLEADS GUILTY TO ROBBERY

TORONTO.—Stewart Greatback, 24, pleaded guilty in police court to-day to the armed robbery of Mrs. M. Gilderoy, manager of a downtown hosiery shop of $94 last night. He was remanded for sentence until May 12. Greatback was captured after a chase through city streets last night, in which Mrs. Gilderoy participated.

A TRAVEL BARGAIN
Sailing Fridays from Montreal to PLYMOUTH, HAVRE, LONDON, and BELFAST, LIVERPOOL, GLASGOW
Third Class Cruise Rates $ 88.00 one way to Great Britain | $144.50 return
$144.50 RETURN 3rd CLASS
COMFORTABLE ACCOMMODATION
PLENTIFUL FOOD OF EXCELLENT QUALITY — MANY AMUSEMENTS TO FILL YOUR DAYS . . . .
Sail FINE STEADY SHIPS . . . .
CUNARD ANCHOR-DONALDSON
217 Bay Street - Toronto or local agent
To the OLD COUNTRY

Tennis Draw Made For Canadian Davis Cup Trials

CAPITOL

4—GREAT DAYS—4
To-day - Tues.
Wed. - Thurs.

HERE THEY ARE IN A PRODUCTION THAT DWARFS THE GREATEST SHOWS OF THE PAST!

"Wonder Bar"

First National All-Time Triumph!

All These Wonder Stars in the Wonder Show!...

KAY FRANCIS
DICK POWELL
AL JOLSON
DOLORES DEL RIO
RICARDO CORTEZ
HAL LEROY
GUY KIBBEE
HUGH HERBERT
FIFI D'ORSAY
RUTH DONNELLY
LOUISE FAZENDA

★10 FAMOUS STARS!
★4 GREAT COMEDIANS!
★600 GORGEOUS GIRLS!
★5000 PERFORMERS!
★MAMMOTH SPECTACLES!
★5 BIG SONG HITS!

"Going to Heaven on a Mule"
"Why Do I Dream Those Dreams"
"Wonder Bar" - "Vive La France"
and "Don't Say Goodnight"

ADDED HIT
"GOBS OF FUN"

Note! Feature at 3.00 - 7.30 - 9.30

3 PROVINCES REPRESENTED CANUCK TESTS

Nunns to Meet Bob Murray and Rainville to Oppose Watt on First Day.

ON TORONTO COURTS.

Selected Canadian Team Will Leave for United States About May 16th.

OTTAWA, May 7.—The official draw for the Canadian Davis Cup trial matches was made over the week-end by Philip D. Lyons, president of the Canadian Lawn Tennis Association and chairman of the 1934 Canadian Davis Cup Committee, and provides for six of Canada's leading players from the Provinces of Ontario, Quebec and British Columbia to take part in the trial matches next Friday morning at the Toronto Tennis Club.

The trials will be conducted under the direction of Garnet H. Maldrum of Toronto, chairman of the Council of the C.L.T.A., and member of the Davis Cup Committee. Thomas Arnold of Montreal, president of the Province of Quebec Tennis Association and member of the Davis Cup Committee, will also be on hand for the trials, while Walter Martin of Toronto, the Dominion's outstanding player, will represent Mr. Lyons who will not be present.

Immediately after the trials a playing captain will be appointed to look after the team, which will leave Toronto for the United States about May 16.

The Province of British Columbia will be represented at the trials by T. O. Ryall, Western Canada's ranking player, while the Province of Quebec will pin its faith on Marcel Rainville, member of last year's team, and Laird Watt and Bob Murray, the two promising McGill University net stars.

Gilbert Nunns of Toronto has been selected to represent the Province of Ontario, which will also be represented by another player yet to be selected following an Ottawa-Toronto elimination play-off arranged by the Ontario Lawn Tennis Association, to whom had been delegated the selection of the Ontario representatives.

The first day's matches, as drawn by Mr. Lyons, calls for Gilbert Nunns, Ontario, to meet Bob Murray, Quebec; Marcel Rainville, Quebec, to meet Laird Watt, Quebec, and T. O. Ryall, British Columbia, to meet the Ontario representative to be selected.

SPORTS DAY BY DAY

Baseball, Lacrosse, Soccer Softball, Bowling, etc.

By C. J. P.

Mo than thirty prospective senior ball players were on deck at the Exhibition Grounds Saturday loosening the old soup-bones and hoping for the best. It was the initial workout for the Petes, and the players responded satisfactorily. And over a hundred dyed-in-the-wool rooters watched for over two hours. Not much was done in the way of real practise, but it's a start. Tonight and every night from now on, weather permitting, the lads will practise in Stevenson Park. The real work will begin any day now, and Knotty Lee will have his whittling knife sharpened up in a day or two. Several of last year's team couldn't make it Saturday but are expected out this evening.

• • • • • • •

The two new players who received their transfers were out, Sig Konopka and Jack Murray. The latter practised and looked quite promising. He's a lanky youth with an easy, powerful lefthand swing at bat, but throws righthand. Born on this side, Murray has been in California some time, but returned to Toronto last summer and finished the season with Riverdale Grads, proving a real hitter. He may be playing second for the Petes this summer, though of course this is only our guess. He might fill another position better.

• • • • • • •

Konopka—pronounced just as it's spelled with the "o's" as in "lot" and the accent on the second "o"—comes from Detroit, though he was born in Toronto. He is short and hits lefthanded. He could fill any one of several spots. Sig got his experience in the American Baseball Federation, advancing from one class to another till he was hitting tops in Class A ball. Next class to that is semi-pro and he didn't try out in that company. It's made up of ex-Big Leaguers like Harry Heilmann, Red Wingo, Bob Veach, etc., as well as coming stars. Class A ball is at least as fast as our senior calibre, so Sig ought to fit in nicely. He doesn't appear to be over twenty years of age.

• • • • • • •

Tpo early yet to do any forecasting on this year's senior outfit, but that first turnout looked mighty promising. The team ought to be okay defensively, and if it gets the pitching and hitting—and two new hitters wont hurt the cause, either—the Petes might go places. The C.O.B.L. winner generally doesn't hit much real opposition in the playdowns. They generally reach the Ontario finals. So, if the squad handled by Knotty Lee should slip through to cop the Central League flag, they might go the rest of the way with a rush. There, we've got the Provincial championship already, after one workout! Must be the heat.

• • • • • • •

Church Softball League—which has more teams this summer than Cavalcade had backers in the Kaintuck bowler Saturday—opens this gleaming with St. James and George St. juniors tangling at six in King Edward. Ceremony includes a few words from Rev. A. T. Barr; after which a battery of Rev. C. D. Daniel, proxy of the Prov. Boys' Work Board, and President Harold Rehill of the local Board, will try to get the Rev. J. D. Patterson and Rev. G. K. Tyler to swing at three bad pitches. Referees will be Len Agnew and Larry McBain.

• • • • • • •

We understand Sixth Line would like to be back in the Gals' Softball Loop but lacks a manager and a battery. We'd certainly like to see the Lang damsels back, and so would the other teams in this circuit and the fans. In from the start, this team has always been popular and a strong outfit. And, since there isn't much else doing in sports for the lasses down that way in the summer, they shouldn't drop outof softball. In fact, we'd suggest that if Warsaw isn't going to operate, Sixth Line get a couple of their players. This Jean Munroe is a pretty fair southpaw twirler and there is Della Tucker, a catcher and hitter. And there may be others who could be obtained, also. And why not have last year's Sixth Line captain, whoever she is, manage the squad this season? The meeting is this Wednesday at eight Duffus', and several new teams ought to be represented.

• • • • • • •

The other day we ran across an item in The Examiner of May 5th, 1904—thirty years ago. It said: "What about a City Baseball League here? As yet nothing has been done in this respect. A league of at least four teams could be formed without a great amount of difficulty. After the stars have been selected for the Midland League and the Kawartha League, there will still be enough players left to form a strong intermediate and senior city league. A meeting should be called for this purpose in the near future." Evidently, there was trouble even then in getting the City Leaguers started. There is today, but it is hoped when they meet at eight tomorrow (Tuesday) in Duffus', a bunch of new entries, especially bantams, will be represented. It's an open session and everyone interested is invited.

• • • • • • •

The trouble that had Oshawa and the C.O.B.L. up in the air all Spring—but is now settled—seems to have Hamilton and the Inter-County Senior Baseball League jittery now. Brantford wanted to play in a Hamilton loop but the Inter-County circuit had territorial rights over Brantford and wouldn't release 'em. Finally, they agreed to but the other day changed their minds and now insist that Brantford stay in the Inter-County League. And Niagara Falls' loop won't release St. Catharines to let 'em play in Hamilton. It's the old question as to what territorial rights amount to. As a Hamilton dispatch concludes: "It is possible there may be some solution worked out in the next day or so, but if not, the senior baseball here may collapse altogether."

• • • • • • •

Grab-bag: Fashion-Craft softballers practise at Central Tuesday and Friday this week, while Brintons workout there Monday, Wednesday and at three Sat'day . . . . That leaves Thursday for C.G.E. at 5.45 . . . . Local soccer meeting tonight at eight in the Chamber of Commerce when two teams will be picked to open play on next Sat'day; also first league games will be arranged . . . . East Peterborough Baseball League holds forth at 8.30 tomorrow (Tuesday) eve in Duffus' . . . . Malvern Grads spoiled the first ball game of the season for the Dukes in Oshawa Saturday by licking 'em, 8 to 2 . . . . Account of 'Y' cage games over the week-end appear elsewhere in today's paper.

Regent ENTERTAINMENT

Two More Days
TODAY and TUESDAY
Mat. 2.30; Nights 7 and 9 o'clock

GUN-PLAY AND GANG-PLAY

A fearless gunner of the open spaces clashes with modern gangsters and shows them new tricks about their own racket.

FOX FILM presents
ZANE GREY'S
The LAST TRAIL
with
George O'BRIEN
CLAIRE TREVOR
EL BRENDEL
The Inventors LUCILLE LA VERNE Perils of Pauline

WEDNESDAY—DOUBLE FEATURE BILL

CAVALCADE HAS SPEED-STAMINA 1933 CAMPAIGN

English-bred Performer King of U.S. Three-year-olds Until Further Notice.

A "BIG BULLY."

High Quest Will Carry Sloane Stable Hopes in Preakness on Saturday.

By ALAN GOULD
(Associated Press Sports Editor)

NEW YORK, May 7. (AP).—The wise old fellow with the satchell full of horse shoes—meaning the blacksmith who nailed the plates to the Kentucky Derby winner — knew what he was talking about, after all. Cavalcade, as he insisted two days before the race was just a "big bully" and demonstrated it Saturday to the complete satisfaction of an amazing big crowd by over-powering all rivals in an exciting stretch drive at historic Churchill Downs.

He's the king of the three-year-old United States turf today and until further notice—this English-bred offspring of a long line of thoroughbred champions. It has been a literal procession of triumph so far this spring for Cavalcade, victor in three straight races. In rapid succession the star of the Brookmeade stable, owned by Mrs. Isabel Dodge Sloane of New York and Florida, has equalled one track record, broken another and romped off with the $37,000 classic of the Bluegrass.

So far the Brookmeade colt has not been hard-pressed at the finish of any race. He looks to have the stamina as well as speed for a great campaign, though his derby time of 2:04 was short of the record and expectations.

Cavalcade will not start in the Preakness ot Pimlico this Saturday. His stablemate, High Quest, will carry Mrs. Sloane's hopes in that three-year-old classic while the derby winner rests until the American derby at Chicago.

$353,854 IS WAGERED

LOUISVILLE, Ky May 7. (AP)—In a copyright story the Louisville Courier--Journal said $353,854 was bet on the Kentucky Derby Saturday through the pari-mutuel machines at Churchill Downs. In the 1933 Derby $229,362 went through the machines.

Britisher Wins

The first of three engagements between fencing teams of Great Britain and the United States opened in New York when foilsmen of the two squads faced each other at the Athletic Club. Pierce of Great Britain, foreground, is shown in action against Hugh Alessandroni, of the United States team, and national champion. Pierce won the bout by a score of 5 to 4.

Roosevelt's Book Hailed In London

LONDON, May 7.—(AP)— The London Post suggested today that some leaders—'not excluding Hitler'—should read President Franklin D. Roosevelt's new book if they would 'learn how it's done.'

The British edition of the United States president's work, 'on our way,' appeared today. It was greeted with cordial recognition by London newspapers.

The Post, sometimes a severe critic of United States, printed an editorial which said:

"Whatever verdict history may pass on the president's work as a whole, it may be anticipated with certainty that it will account him without controversy the saviour of his country at one of the darkest hours in her annals."

PEDEN AND AUDY WIN FIRST PLACE

Defeat Winter and Bartell by One-lap Margin in Toronto Grind.

TORONTO, May 7.—Torchy Peden added to his impressive list of victories in six-day bicycle racing and further proved that his combination with Jules Audy is one of the most powerful in the sport, when the Redhead from Victoria and his blond partner from Montreal finished first in the grind that concluded at the Arena Gardens on Saturday night.

A crowd of 6,500 fans roared their approval of the great show provided by the winners who made a great rally in the last night's riding to come from a trailing position three laps behind Reggie Fielding and Gadou to win by one lap.

Though Fielding - Gadou were ahead by three laps at one time, the battle that had been waged throughout the race between Charlie Winter and Frank Bartell with the ultimate winners, continued to the end and provided the competition for first place. Winer-Bartell had lost a lap to Peden-Audy early in the afternoon's action, and in spite of their strenuous efforts during the rest of the day and night, were unable to break away. They finished second by that margin.

The final standing:

	Miles	Laps	Pts.
Peden and Audy	2531	3	1228
Winter and Bartell	2531	2	1349
Fielding and Gadou	2531	0	1249
McNamara and Rush	2530	7	1076
MacDonald and Zach	2530	9	740

Munich, Germany, will hold highway expositions in June and September.

Leaf Receiver

JACK CROUCH.

One of the reasons for the success of the Toronto Leafs of baseball fame is Jack Crouch, catcher, whose handling of a none too stable pitching staff is all that could be desired, while his hitting is on a par with his work behind the bat.

ROUND TRIP
BARGAIN FARES
From PETERBOROUGH
MAY 11-12
TO
MONTREAL
$5.25
QUEBEC CITY
$8.50
ST. ANNE DE BEAUPRE
$9.10
Equally low fares from intermediate points.

GOING — MAY 11-12
RETURNING — Leaving Montreal and Quebec City up to Evening of May 13th.
For full particulars consult your nearest Agent.

Canadian Pacific
Canadian National
26-3,7,10

CAPITALS QUALIFY FOR SENIOR FINAL

Will Meet All Stars Quintet for Basketball League Championship.

All-Stars and Capitals qualified for the Senior Basketball League finals by winning their games at the "Y" Saturday evening. The All-Stars defeated Normals, 46 to 34, while Capitals took a 27-23 win over Thistles. The victors will meet in a sudden-death game this week for the championship.

The first game was a free-scoring affair, with the winners having a marked edge the last frame. They led, 21-18, at half-time and outshot the Normalites in the second half. Cairns and Shepherd were the leading scorers for the losers, while the Holmes brothers and Smith carried the brunt of the attack for All-Stars. The teams:

Normals: Robinson, Cairns, Macdonald, Jackson, Fraser, Shepherd and Reed.

All-Stars: A. Holmes, V. Holmes, Smith, Brady, Stanger and Williams.

Referee, H. McLeod.

Thistles led Capitals at the halfway mark of the second game, 13 to 9, but faded somewhat before a withering attack by the ultimate victors in a torrid second chapter. This game was marked by neat team-play and checking, with little difference shown between the teams. Routley and Sager, with eight points each, proved the best snipers for Thistles. Kitchen with eight points and Broadley with seven were the top hoopers for the theatrical representatives. The teams:

Thistles: Routley, Hunter, Sager, Bancroft, McLead, Hunt and McIntyre.

Capitals: Broadley, Cadd, Kitchen, Taylor, J. Dundas and Currie.

Referee, Jim McClenaghan.

Softball Workouts

DUNLOP TIRES.

Dunlop Tires' softball team will practice at 5.45 Wednesday in Central, and all players wanting a trial should be on hand. As Brintons also claim this night for a workout, the dispute will have to be settled tomorrow, and a definite announcement will likely appear in Tuesday's paper.

GENERAL ELECTRICS.

C.G.E. softballers will practice at 5.45 in Central on Thursday evening, and a large turnout is expected.

SENIORS HOLD FIRST WORKOUT

Knotty Lee Expresses Satisfaction Over Prospects for Coming Season.

KONOPKA PRESENT.

About three dozen ball players answered the call Saturday of Knotty Lee for the Petes' senior workout—the first of the season. And over a hundred railbirds were in attendance. The players warmed up under a smiling sun at the Exhibition Grounds, but their workout consisted of nothing strenuous. They loosened their arms by tossing the ball back and forth the best part of an hour, and then a number took turns at hitting with the rest fielding. The outfielders chased fungoes for another hour. Knotty Lee expressed satisfaction and said future practices will be held nightly at Stevenson Park, and the prospective players would be put through stiffer drills. A number of the club officers were present.

Sig Konopka was present but did not workout. Some of those seen getting in shape were: Jack Murray, newcomer; Whatley, Ash, Calladine, Macdonald, Burton, Rose and Foley of last year's squad; McQuade of Picton; Huston of Milton; Rooke, Billingsley, Dallin, Saunders, Dinesen, Welch, Hillier, Smith, J. Corbett and half a dozen more former intermediates, as well as some City Leaguers and several strangers.

Oshawa Dukes Lose Opening Game 8 To 2

OSHAWA, May 7. — Behind a fine four-hit pitching performance by Lloyd Nourse, Malvern Grads spoiled Oshawa Dukes' home opening in the Ulster Stadium Baseball League here on Saturday, when they scored an 8-2 victory. The Malvern squad were the better team on the day's play, making ten hits off the pitching of Knox and Willis; while defensively they had but one miscue. The Dukes had three errors in the field and twelve were retired on strikes.

Malvern Grads	000103130	8	10 1
Oshawa Dukes	000y00100	2	4 3

Nourse and Breen, Knox and Tyson.

Umpires—Fair and Gerrow.

Bring Your PRINTING Problems to Us

Trinity College 11 Wins From Toronto

PORT HOPE, May 7. — Playing their first cricket match of the season, Trinity College School defeated Toronto Prep School Cricket Club here on Saturday afternoon with the winners showing superiority in every department. Wigle was the star of the game with a score of 50 retired, while Vaughan scored the remaining runs, which totalled 38. It was not necessary for the remainder of hte T.S.C. squad to bat Keeley for the visitors was outstanding with a fine score of 44.

Prep Club.

Keeley, c Whitehead, b Kerr	44
Buns, not out	1
McKnight, b Whitehead	1
Knight, run out	8
Barrow, run out	0
Law, retired	7
Allan, b Whitehead	1
Baker, not out	3
Turnbull, b Smye	1
Mudge, lbw Smye	0
Gibson, not out	5
Extras	8
Total (for 8 wickets)	79

T. C. S.

Wigle, retired	50
Vaughan, not out	38
Keefer, not out	0
Extras	9
Total (for 0 wickets)	97

Seagram, Rathbone, Cochrane, Russell, Smye, Osler, Whitehead, Kerr did not bat.

WRIGLEY'S AGAIN INTERESTED CANADIAN AMATEUR SWIMMING

Present Two New Trophies to Western C.A.S.A. for Annual Competition.

AT WINNIPEG, MAY 12TH.

Two handsome silver trophies have been presented by Wm. Wrigley Jr. Company, Limited to the Manitoba, Saskatchewan, Alberta and British Columbia sections of the Canadian Amateur Swimming Associations for annual competition. These trophies are for the Men's and Women's One Mile Free Style Championships of Western Canada.

The Canadian Amateur Swimming Association will hold its Annual Meeting in Winnipeg on May 12th, presided over by Mr. H. E. Herschorn, Dominion President of the C.A.S. Association. Invitations have been issued by the Winnipeg body to delegates throughout Canada, and this Annual Meeting, it is anticipated, will be a history-making event, bringing together a large gathering of amateur swimming officials and at the same time that the first sectional championship—the Wrigley Mile—will be swam. It is expected that the best men and women swimmers of the West will compete.

The Canadian Amateur Swimming Associations in the West have seen a very enthusiastic development in distance swimming circles since 1930, when the Western Canada manager of the Wm. Wrigley Jr., Company, Limited, Fred N. Scofield, first made the announcement that his company would be happy to participate in amateur swimming development in Western Canada, and offered to donate trophies for competition. The first trophies presented covered the senior men's and senior women's mile swims in each the four Western Canadian Provinces. These trophies were most enthusiastically competed for, and out of these events there developed further trophies for the Half-Mile junior provincial titles—both boys' and girls'. The present development of presentation of trophies for the Men's and Women's Western Canadian Championships will doubtless become one of the Swimming Race Classics of Western Canada.

Character From Handwriting

By BLANCHE A. DRAPER

A Feature Conducted by Peterboroughs Leading Handwriting Analyist for the Readers of The Examiner

Full name and address (complete) must be given in all samples sent in.

Mrs. George Fletcher,
Box 93, Balieboro, Ont.

The handwriting as delineated in your letter for analysis, indicates that you are quite energetic at times yet you appear to put off things till the last possible moment. Then you spur yourself on with a mental whip and try to make for lost time. This is all very well as long as you are not engaged upon some important work, but if you were, you would have to take more time in which to think properly before you rushed ahead as you seem to have a faculty for doing. The uneven size of your small letters shows plainy that you are changeable, and that you do not quite know your own mind. The capitals denote a tendency to dramatize yourself so that you appear glamorous and forceful to others. You see, you want to impress people through your personality, and in doing so you become temperamental. The body of your writing shows that at times you are too direct and dogmatic, and that you grasp new ideas slowly and cautiously. This tendency is noteworthy in that it contradicts some of the other characteristics. You see: you appear not to want to grasp new ideas till they seem to be your own. You are skeptical about anything which you have not tried yourself. Your number is seven. Your sign is Virgo the Virgin. You are ruled by Mercury. February and November should be your most fortunate months. Wednesday your best day. Your type as a rule are kindhearted and generous, and should try to avoid worry, because the nervous system is easily upset. Your personality number is a ten, and you should always remember not to let your heart overrule your head and sign notes for people who will in the end 'dupe' you. The number seven which I stated above is your birthpath number and reveals the real you. You are sensitive, often difficult to understand, and you try to make your true feelings so that others cannot understand how deeply you are hurt or how badly you are suffering in health. You seem to be fond of scientific knowledge, and should possess a slight occult power yourself. You type make excellent agriculturists, or gardeners, and should be very fond of planting flowers. As a rule your type prefer to work alone guided by an inner urge. People should listen to the words of wisdom from number seven's.

Perrin A. Clark,
516 Water St., City.

Your handwriting reveals an artistic tendency which if developed should bring you much pleasure. It seems to be somewhat in a draughting line, though art as an advertising factor would fill the bill also. You are keen minded and sharp, nothing of any importance misses your watchful eye. The long rounded loops shows love of out of door sports, good music and a susceptibility to flattery. You do want to be told how well you have done your allotted tasks. Don't you? The long stroke which serves as a 't' crossing indicates self confidence and a tendency to hurry over intricate details. However, you are going to overcome this tendency to hurry over details, as you learn to accomplish one definite task at a time. You have a propensity to desire to spread your talents out in too many directions, and so miss many splendid opportunities. Those 'y' loops depict the completion of well merited tasks with a grand gesture, and I hope this characteristic, will in time teach you to put more and more confidence (not only in yourself) but in your work, for you CAN do many more things than you give yourself credit for.

I said you 'liked to be told how well you had accomplished your work, well it is a designated trait of Gemini people (not to desire flattery), but to respond to kindness, and so, if someone praises your work, you will begin all over again with renewed effort, and this in turn leads to progress, both mentally and physically. You are of course a Gemini person. You are ruled by Mercury, and this is especially good for mental work. There is a slight leaning towards electrical work shown in your writing as well as the other characteristics as noted, but being a Gemini person this is quite natural for these people are versatile, and often accomplish more than one line of endeavour with exceptional ability. They are noted for their restlessness. They MUST be busy all the time if they are to be happy. On the other hand, if the mind of a Gemini person is not educated, this person can be about as lazy a creature as one could find anywhere. Dual nature is often depicted in Gemini people. Your number is eight, and is excellent for business. Friday is your best day. April and August your best months.

No pen-names are being used in this work any more, you see it might just be possible that someone in town really did answer to the name you chose.

Answer to previous puzzle

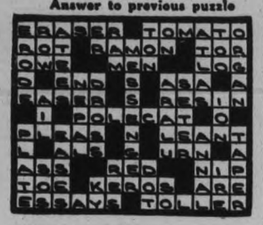

THE STARS SAY . . .

By GENEVIEVE KEMBLE

For Tuesday, May 8

A lively and possibly exciting day in many directions is the presage based on the chain of lunar and mutual aspects. The energies and faculties, especially the intellectual forces, will be found high-keyed and on tension, with possibly a necessity for subduing or concealing this because of some secret attachment or furtive agreements. Intrigue and craftiness dominate the affairs, which in the end are progressive, with promise of promotion or preferment from superiors. In all associations beware subtlety fraud and duplicity. Shun litigation.

Those whose birthday it is are on the eve of a lively and intriguing year, with all the energies and mental faculties alert and under high pressure. A tone of secrecy, subterfuge or private understandings keys all relations both business and personal. There is need of wariness as to fraud, duplicity and subtlety. Avoid law. Superiors may be found disposed to grant favors or phone.

A child born on this day may be energetic, talented, with keen mind and sharp tongue. It may be emotional, imaginative and may find favor with employers or superiors.

WOMEN'S INSTITUTE WEEKLY COLUMN

A goodly thing it is to meet
In Friendship's circle bright,
Where nothing stains the pleasure sweet,
Or dims the radiant light
No unkind word our lips shall pass,
No envy sour the mind;
But each shall seek the common weal—
The good of all mankind

MILLBROOK

A northern Institute branch, organized and carrying on with wonderful efficiency and regularity though located in a rather sparsely settled district, naturally meets at times with a difficulty crystallized in the fact that the one chosen to give the paper at the monthly meeting is not able to be present.

On the other hand, this branch has as president a woman of unfailing initiative and resourcefulness, filling in such a 'gap' as has been mentioned with readiness and practical benefit to the membership. Coming a bride to this northern community a little over two years ago, she had shortly afterward been elected to the office of chief executive, and it is safe to say that its requirements have never been more fully met.

As an example, at the April meeting the speaker for the day was kept at home by illness in her family; the son who usually drove his mother to the gathering, over very poor roads it might be mentioned, and that is no small item since the small farm home was a considerable distance from the little W.I. hall where the homemakers met, contracted a serious attack of appendicitis and there was of course no hope that the mother could take her place on the program.

The presiding officer was equal to the occasion, alebit no word of the 'absentee by necessity' had been received until arrival at the hall. "We'll just call our day's discussion 'Hodge Podge'," she announced; "and everyone will contribute something, as far as time will permit, to make the meeting profitable. I will begin by telling you of a special pudding I made the other day when we celebrated our second wedding anniversary in our home my husband, our little son, and myself. Well, I should say the little son only had the tiniest taste of the 'treat 'but we saw to it that he had a part alright in the occasion."

"As we all well know our shopping up here is largely done through the mail order catalogues, but my sister-in-law, in filling an order for me and sending it on from Toronto, included a tin of canned pineapple. That was an extravagance I would never have 'committed' myself so I determined to make our anniversary treat take in that pineapple. I placed the slices in the bottom of a big cut glass bowl that was one of our wedding gifts, cutting each one in two; then I made a custard with the yokes of two eggs, a slightly rounded teaspoon of cornstarch dissolved in a cup of sweet milk, the cup of juice from the can of fruit, sugar to taste, and flavored it with bitter almond extract. When the custard was cool I poured it over the fruit, and then topped it off with the whites of the eggs well beaten, and instead of browning since that was impossible in the cut glass dish, I beat bits of apple jelly through the whites, flavored with a tiny bit of vanilla and spread over the pudding."

"Was it good? Well, you just ask my husband—he thought he had never in all his life tasted anything that quite 'hit the spot' as did that pudding. What was over we gave to the family nearest us where there are two little girls just recovering from an illness, and whose mother is fairly distracted to please their appetities, naturally 'finicky' between the spring and the sickness through which they have passed. Sharing meant a greater enjoyment for ourserves, as it always does, you know."

Replying to a query that the special dish described had "been made out of her head," because she had had no recipe to guide her, led one of the elderly ladies present to enlarge a bit on the "joy of initiative," declaring that as one of the pioneer residents of the locality she had found it developed the virtue of patience, gave a joy to working, resulted in worth of character, added influence to example, taught the wisdom of economy, the value of time, the power of kindness, the improvement of talent, the real excellence of simplicity, and made life altogether more interesting.

The 'Hodge Podge' program brought forth many workable plans and recipes, 'tested and tried in the school of experience' as the president put it, and time was called long before 'the half had been told.' A written report was mailed to the one kept at home through her son's illness.

BONARLAW.

William Johnson and daughter, Lula, of Stirling, were guests of Mr. and Mrs. David Wellman on Sunday.

Mr. and Mrs. Roy Brown and family called on Mrs. Fred. McKeown and Mrs. D. Wellman on Sunday.

Vernie Heath was in Peterborough on Tuesday.

Rev. Canon and Mrs. Swayne were guests of Mr. Wellman on Tuesday.

Mrs. James Booth and family moved on Tuesday to Marmora where they will reside.

FIRE LOSSES INCREASE

TORONTO—Fire losses in Canada during the week ended May 2, 1934 are estimated by the Monetary Times at $514,400 as compared with $185,825 during the preceding week and with $281,500 during the corresponding week of last year. Fire losses since Jan. 1 to May 2 totalled $5,863,600 as compared with $7,072,000 for the corresponding period of 1933.

FEELING MEAN AND NASTY?

WELL IT ISN'T YOUR SOUL —IT'S YOUR LIVER

GET THE POISON OUT AND THE SUNSHINE IN!

The best of people get "out-of-sorts" from time to time. No calm disposition, sound stomach, and strong nerves can fight a clogged up system. Don't carry these poisons around with you. If you do, you are bound to have sick headaches and nervous indigestion.

Let BEECHAM'S clean out your system and put liver, and stomach, and bowels functioning regularly again.

BEECHAM'S—are so mild and effective—they are purely vegetable and quite harmless—safe to give to children. So inexpensive—only 25c a box. Perhaps you don't think you are in need of BEECHAM'S today. Well, just try a couple tonight and see how different you feel tomorrow. That will prove how much you were in need of them. 7

Beecham's PILLS
THE GREAT REGULATOR

"SERVICE" SHOES with NUGGET

It adds not only extra smartness, but extra wear as well. "Nugget" keeps leather soft, pliable, serviceable months longer than if they are neglected and unshined.

NUGGET SHOE POLISH

There's a NUGGET shade for every shoe made

Oh My Head! How It Aches!

BURDOCK BLOOD BITTERS

Headaches are one of the most aggravating troubles a person can be tormented with.

Those dull throbbings indicate there must be something wrong with the system.

However, whatever the cause, you will find in Burdock Blood Bitters a remedy to work in such a way that the headaches will eventually disappear and you will not be further troubled with them.

For sale at drug and general stores; put up for the past 55 years by The T. Milburn Co., Limited, Toronto, Ont.

BRICK BRADFORD—In the City Beneath the Sea — By William Ritt and Clarence Gray

MUGGS McGINNIS — True — By WALLY BISHOP

HIGH PRESSURE PETE — One on Herman T. Houynd — By GEORGE SWAN

TILLIE THE TOILER — By Russ Westover

THE TUTTS — By Crawford Young

BRINGING UP FATHER — By George McManus

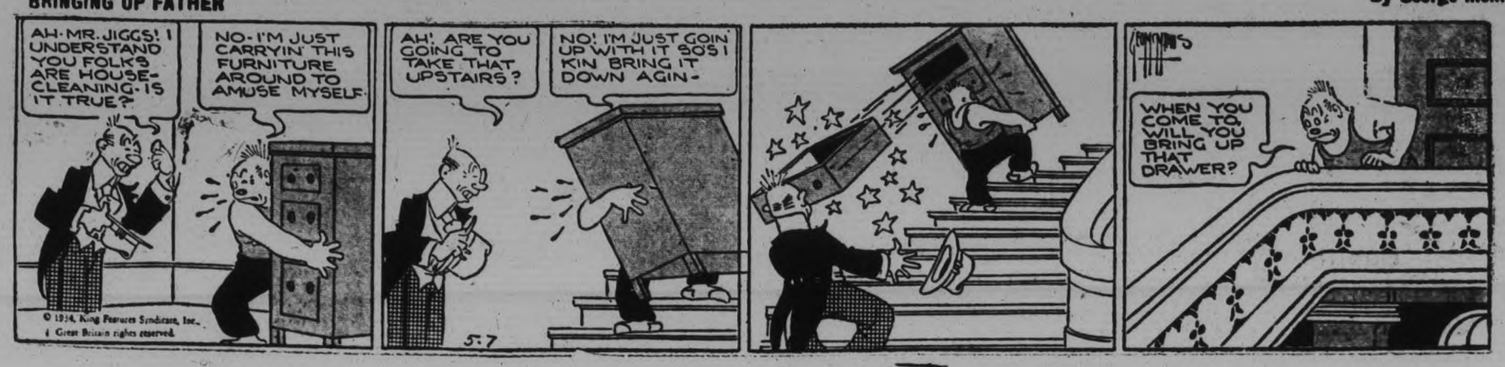

SOMEONE WANTS WHAT YOU HAVE OR HAS WHAT YOU WANT! use the Classified Page

WANT AD. RATES

Cash 1 Cent per Word or Figure per Insertion.
Minimum Charge, 25c for Any Advt.
If Charged 1½ Cent per Word or Figure per Insertion.
We will call for your Ad. and give you the cash rate.
Phone 1600

CHARGES:

Birth Notice	50c
Death Notice	50c
Locals (Local Page), per inch	$1.00
Black Locals (Local Page), per in.	$1.40
Card of Thanks	50c
In Memoriam (up to 2 inches)	75c
Over 2 inches, per inch	50c
With Black Border, extra	25c

INDEX TO EXAMINER CLASSIFIED WANT ADS.

Agents Wanted	L
Boarders Wanted	F
Business Opportunities	K
Chiropractor	U
Cottage, Summer Resorts	E
Dressmaking	Z
Employment Wanted	J
Female Help Wanted	H
Found	N
For Rent—General	C
For Sale—General	A
General Notice	T
Help Wanted (Male or Female)	X
Live Stock	O
Lost	M
Male Help Wanted	G
Personal	R
Pet Stock	W
Poultry for Sale, and Eggs	P
Radio	I
Real Estate for Sale	D
Salesmen Wanted	Y
Situations Vacant	V
To Rent—Houses, Apartments	B
Used Cars for Sale	S
Wanted—General	Q

IMPORTANT!

In requesting us to call for your ad, the order must be phoned before 11 a.m. in order to insure it being inserted on the same day.

a For Sale—General

BUNDLES OF CLEAN PAPER, 5c each. Examiner Office. 6d-108-A

REAL DRY BUNDLED KINDLING—25 Bundls for a Dollar; also Sum-25 Bundles for a Dollar; also Summer Wood. $1.75 Large Load. Kingdon Barrel Factory. 'Phone 3230. 3d-109-1778A

GASOLINE LAUNCH, 26-FT. LONG, 7-ft. beam, Ford Marine motor, searchlight and full equipment; splendid condition. Now at Crowe's Landing, Stoney Lake. Price $150. W. J. Grant, 81 Quebec Avenue, Toronto. 3d-109-1774A

.22 RIFLE, REPEATER. APPLY 490 George Street. 3d-110-1827A

TOP SOIL. 'PHONE 1943. 7d-114-1831A

ROTTEN MANURE, $1 LOAD, Delivered. 'Phone 2505J. 5d-112-5201A

ROUEN DUCK EGGS. 'PHONE 994 ring 12. 3d-110-1813A

MISS USTA KNIFE HAS BLOOD-poisoning. Now she uses both Cress Corn and Bunion Salve—on Sale at all Peterborough Drug Stores. 1d-108-5207A

NEWCOMBE PIANO, GOOD TONE. Apply Evenings, 596 Chamberlain. 3d-110-1812A

LOT AND HEN COOP. APPLY 308 Burnham. 'Phone 1078F. 3d-109-1766A

NINE-PIECE DINING-ROOM SUITE. Solid Walnut, and McClary Electric Stove (Cream and Green), nearly new; cheap. 690 Aylmer Street. 2d-108-1772A

THREE WHITE ANGORA RABBITS. Apply 239 Princess. 3d-109-1787A

LILIES, DAHLIAS, PERENNIAL Roots, Five for Quarter. Gladiolus cheap, 229 Princess. 3d-109-1786A

DRY MIXED WOOD, $2 LOAD. 'Phone 2409. 6d-112-1684A

EIGHT-PIECE SOLID OAK DINING-room Suite, also Cream Lloyd Stroller, $8, Wilton Rugs. Gentleman's Wheel $6; good condition. 51 River Road. 3d-109-1808A

OIL STOVE, KITCHEN CHAIRS, Kitchen Table, zinc top, large Oak Rocker. Set Bowls, Iron Vise, Pick-axe, Jacks, Gasoline Tank. 'Phone 208J. 1d-108-1794A

100 QUARTS MILK DAILY. WRITE Box 1808, Examiner. 3d-110-1808A

FOUR 30 x 3½ TIRES, AND FIVE 20-inch Rim Tires. 22 Cameron Street. 4d-111-1818A

a For Sale—General

MIXED WOOD, $2, 12" STEPHENson, 3576W. 6d-109-1694A

DOLLAR LOADS — DRY SLABS. 'Phone 58. 12d-117-1724A

GOOD TOP SOIL. 'PHONE 3366. 3d-108-1748A

UPRIGHT PIANO, CHEAP. 'PHONE 2826F. 3d-108-1752A

ICE-CREAM AND REFRESHING Drinks at Potvin's, 290 Charlotte Street. 3d-109-1798A

GLADIOLUS— DISEASE-FREE, FULL of pep, glorious colors, 75c, 1.00; $1.25 per 100. A. Prest, 242 Lansdowne Street. 6d-113-1811A

BABY CARRIAGE, GOOD CONDITION. 98 Gladstone. 3d-110-1810A

QUANTITY USED LUMBER. APPLY 452 Elm. 'Phone 260W. 3d-110-1824A

b For Rent—Houses and Apartments

HEATED APARTMENT IN BANK OF Commerce Building. Immediate possession. Apply 437 George Street dtf-4177B

BRIGHT FOUR-ROOMED DUPLEX. Apply 183 Antrim. 6d-113-1834B

TWO NEWLY DECORATED UNFURnished Rooms, also Bachelor quarters; private entrance. 336 Stewart. 3d-7,9,11-1835B

COSY! BRIGHT LOWER APARTment, full plumbing, beautiful verandah, residential; central; low rent. Apply 293 Dalhousie Street. 'Phone 273. 4d-111-1836B

FOUR-ROOMED HOUSE, CONVENIences. 640 Armour Road. 3d-110-1840B

MODERN HOUSE, ALSO FURNISHED and Unfurnished Housekeeping Rooms, central. 2637W. 3d-110-1823B

UPPER DUPLEX, 5 ROOMS. 192 Dalhousie. 'Phone 2294F. 3d-110-1817B

UPPER APARTMENT, MODERN, BALcony, 5 Rooms, Twenty Dollars. 'Phone 443W. 6d-108-1615B

HOUSE, NO 249 WOLFE STREET. Apply 437 George Street. dtf-3682B

NO. 358 HUNTER STREET WEST (Bungalow). Possession First June. Apply 437 George Street. dtf-5109B

HOUSE, 408 BELMONT AVENUE (corner Belmont and Weller) Apply 437 George Street. dtf-2199B

HEATED APARTMENT, IN GRAND Central Building. Possession arranged. Apply 437 George Street. dtf-B

ROOMS, FURNISHED OR UNFURnished. 527 George Street. 6d-108-1641B

CLEAN, WARM HOUSE. APPLY 345 Rubidge Street. 3d-109-1797B

HOUSE, 12 INVERLEA. POSSESSION immediately. Apply between 2 and 8 p.m. 3d-109-5186B

APARTMENT, NEAR C.G.E. 1232J. 6d-110-1716B

HOUSEKEEPING ROOMS, FURNISHed. 516 Charlotte. 6d-110-5144B

SIX-ROOMED HOUSE, THREE-piece bath, central. Apply 374 Downie. 3d-108-1745B

TWO HOUSEKEEPING ROOMS, UNfurnished. 106 McDonnel. 3d-109-1784B

BRIGHT, MODERN APARTMENT, Furnishd. Unfurnished. Bell Apartments, Hunter Street. 3d-109-1770B

SIX-ROOMED SOLID BRICK HOUSE, conveniences, central; garage. 162A Park Hill Road. 2d-108-1776B

FOR SALE OR RENT — HOUSE, AT Springville, with good garden. 'Phone 971 ring 4. 3d-109-1791B

c For Rent—General

STORE, NO. 1734 SIMCOE STREET Immdiate possession. Apply 437 George Street. dtf-1897C

GARAGES TO RENT— CONVENIENT to Downtown Offices and Stores Apply 437 George Street. dtf-1092C

FOR SALE — REGISTERED YEARling Shorthorn Bull R. Matchett, Fraserville. 4d-2,4,7,1-1668O

MODERN STORE, CENTRAL, BELL Apartments. 6d-112-1771C

STORE, 32 292 CHARLOTTE STREET. 'Phone 2675. 3d-109-1799C

STORE, ON CHARLOTTE STREET, in Robinson Block. 'Phone 692. 3d-109-1805C

w Pet Stock

FOR SALE — BOSTON TERRIER Pups (Male). Apply 266 King. 3d-109-1785W

d Real Estate

FOR SALE — EAST ½ LOT 20, CONcession 3, Emily, 100 Acres; good location. Immediate possession. Apply 437 George Street, Peterborough. dtf-4222D

FOR SALE — CASH DEAL: 7-ROOM House, all conveniences, large garden. Apply 219 Simcoe Street. 'Phone 1773W. 3d-108-1755D

MODERN HOUSE, ALL CONVENIences, Homewood Avenue. Write Box 1804, Examiner. 3d-109-1804D

e Summer Cottages

FOR SALE — STONEY LAKE ISland, 2 Acres, nicely wooded, beautiful spot; Furnished Cottage, boat house, wharf, skiff, ice-house filled; close to Crowe's. Bargain for cash. W. J. Grant, 81 Quebec Avenue, Toronto. 3d-109-1775E

CHEMONG PARK, 2 FURNISHED Cottages. Mrs. Elliott, 351 Park. 3d-110-1830E

THE F. L. ROY COTTAGES AT Chemong Park are for Rent; season only. Apply Fred L. Roy, The Roy Studio. 3d-109-5173E

WANTED — TO RENT FOR SEASON, Cottage at Stoney Lake, with view to ultimate purchase if satisfied. Write, stating full particulars, to Box 1821, Examiner. 3d-7,9,12-1821E

f Boarders Wanted

ROOM, WITH OR WITHOUT BOARD. 'Phone 1507, or 467 Water Street. 3d-109-1706F

LARGE FURNISHED FRONT ROOM; Board optional. 356 Stewart. 3d-110-1829F

g Help Wanted, Male

WANTED — MAN OR BOY WITH Wheel. Apply 224 Perry. 3d-108-1729G

MAN WITH CAR, WILLING TO TRAvel; good opportunity. Call after 6 p.m., 285 Park Street. 2d-109-5206G

h Help Wanted, Female

WANTED — MAID FOR GENERAL Housework, sleep out preferred. Apply 409 Aylmer Street. 3d-108-1739H

EXPERIENCED WAITRESS; MUST be experienced. Apply Elite. 'Phone 7. 3d-109-5162H

j Employment Wanted

WOMAN WANTS WORK, SMALL family, town only. 352 Park Hill Road. 3d-108-1728J

CAR WASHING BY EXPERIENCED Man. Satisfaction on all jobs, $1.00. Cars may be left at Corner Service Station, S.-E. Corner Aylmer and Charlotte Streets, or 'Phone 806, and they will be called for. M. Williamson. 3d-108-1742J

FIRST-CLASS CARPENTER WANTS Work by Day or Contract; very reasonable. 'Phone 2063J. 3d-110-1816J

PAINTING, PAPERING, AND GRAINing. George Hawke, 1549. 2d-108-1758J

m Lost

G.M.A.C. RECEIPT BOOK. PLEASE return 390 Mark Stret. 3d-108-1762M

DROP EARRING, ONYX, SET WITH Brilliants. Finder leave at Examiner. 3d-109-1768M

GREY BELT OFF LADY'S POLO Coat, between Downie and Park, on McDonnel. Finder please 'Phone 2983. 3d-110-5199M

WILL THE PERSON WHO TOOK the Bicycle from 266 George Street return same and save further trouble? 2d-109-5205M

GATE OFF TRUCK RACK, ON NORwood Road. Finder please Phone 773W. 3d-110-1793M

o Live Stock

WORK MARE, $45. ONE BRONZE Gobbler. Also 250-Egg Incubator. A. B. Mann, Peterborough. 1d-108-1815O

q Wanted

WANTED — LIVE POULTRY. PAY good price. 'Phone M. Florence, 3573J. 26d-112-999Q

ALL KINDS OF RAGS, RUBBERS, Copper, Brass, Iron, etc. Highest cash prices. D. Florence, 342 Stewart Street. 'Phone 694W. 30d-126-4967Q

ROOM AND BOARD, CENTRAL, BY Young Man. Write Box 1822, Examiner. 2d-109-1822Q

WANTED— BY RELIABLE TENANTS, Modern House, in good locality. 'Phone 3587. 3d-110-5202Q

HIGHEST CASH PRICES PAID FOR Rags, Paper, Copper, Brass, Aluminum, and all kinds of Junk. 'Phone 2505J. 5d-112-5200Q

THREE BRIGHT, UNFURNISHED Rooms, central, heated; gas fixtures. rent reasonable. 'Phone 956J. 2d-109-1833Q

WANTED — THREE UNFURNISHED Rooms, reasonable, by reliable party, South preferred. Write Box 1832, Examiner. 2d-109-1832Q

ONE OR TWO UNFURNISHED Rooms, central. Write Box 1820, Examiner. 3d-110-1820Q

WANTED — LIGHT CAR, ROADSTER or Coupe preferred; must be in good condition. Write Box 1802, Examiner. 3d-110-1802Q

REFRIGERATOR AND MEDIUM-sized Cook Stove. 'Phone 2063W. 3d-108-1726Q

WANTED — TO BUY, SET OF LAdies' Golf Clubs, Left, also Right-hand Set, and Set of Right-hand Gent.'s. Write Box 1736, Examiner. 3d-108-1738Q

WANTED — OLD GOLD. HIGHEST price paid. Phillips' Dental Laboratory, 408½ George (opposite Lech's). 6d-112-5181Q

SMALL HOUSE, ADULT FAMILY OF Three. Central or South preferred. Lrite Box 1807, Examiner. 2d-108-1807Q

WANTED—2 OR 3 ROOMED APARTment or Flat, reasonable; Business Couple. Write Box 3432, Examiner 2d-108-3432Q

SACRED CANTATA GIVEN BY CHOIR

Daughter of Jairus Composed by Sir John Stainer Sung in All Saints'.

ONE OF MAJOR MIRACLES.

"Daughter of Jairus," the sacred cantata composed by Sir John Stainer on the theme of one of the major miracles during the three years of public ministry by the Saviour, had a beautiful presentation last night in All Saints' Church, when the choir, under leadership and direction of George Chandler, excelled itself in the production of this work, which is imbued with deep religious feeling and is filled with lovely melody.

It is a short cantata, taking only an hour for its presentation, and the listeners never become weary of the music. It is unusual in the fact that the main recitiative is taken by a soprano voice, and in this phase of the production, Mrs. Stanley Willis was exceptionally good. Her clear, sweet soprano rang out with expressive phrasing in the story of the raising of Jairus' daughter from the dead, and every word was clearly discernible in the sacred narrative.

T. H. Boddy had the bass part, with a very fine solo in the episode in which he persists in petition to the Master, against the protests of his friends, who declaim on the certainty and unchanging character of death.

The major tenor solo of the work, "My Hope is in the Everlasting," was taken in splendid voice by Mr. Chandler, with a very fine organ accompaniment to this prominent portion.

The wailing of the women, effectively rendered, is ushered in by a brief organ introduction that confines itself solely to notes in the right hand, resembling a piano selection played entirely in the treble.

The high point of the soprano recitative is the exquisite, surprised passage, "Maid, I See Thee Arise," after the miracle has been performed, and Mrs. Willis rendered this with fine, expressive charm.

Following directly comes the major chorus, "Awake, thou that sleepest, and arise from the dead," in which the entire choir unites in a full burst of vivid melodic triumph that culminates in the expressive repeated phrase, "And Christ shall give thee light."

The men also have a very beautiful portion, "The Chorus of Unbelievers," in which they protest, "In the death of a man there is no remedy," rendering it with an unusual brisk tempo that dramatizes it very effectively.

The chorales are imbued throughout with depth and richness of tone and the whole work is of a dignified, sonorous type that does not verge at all on the sorrowful, but delineates the sacred story with power and force.

A duett for soprano and tenor, "Love Divine, All Love Excelling," was a very fine rendition by Miss Ena Young and Frank Roberts, while the triumphant finale is a splendidly-sung trio, "To Him Who Left His Throne on High," sung with forceful sweetness by Mrs. James Howard, Douglas Weir and Jack Gibson.

The organ accompaniment for this beautiful cantata was played by Mrs. W. A. Logan.

SEEK GOV'T. GUARANTEES

KIRKLAND LAKE, Ont.—Separate school authorities today were in Toronto seeking Ontario government guarantees for about $50,000 worthof debentures for a new school here. Thirty-five pupils were turned away this year and there is an urgent demand for a structure to give more space.

EXCHANGE.

EXCHANGE 1926 FORD COACH FOR Electric Washing Machine, or Sell for $36.00. Write Box 1828, Examiner. 3d-110-1828

TENDERS

To wind up the Estates, TENDERS will be accepted by the undersigned for the Residence of the late ELIZABETH MILBURN and ESTHER MILBURN, in the Township of Smith, situate on the West Side of the Chemong Road, immediately opposite Milburn's School, about 3 miles from Peterbrough. Property consists of Brick Veneered Dwelling, small barn with cement stable, hog pen and hen house. Immediate possession.

The lowest or any Tender not neceesarily accepted.

Apply to PECK, KERR & McELDERRY, 415 Water Street, Peterborough, Solicitors for R. N. Scott and Ernest A. Scott, Executors and Administrators of the Estates of the said Elizabeth Milburn and Esther Milburn. 3d-7,9,12-5193

NOTICE TO CREDITORS.

All Persons having any CLAIMS against CHARLOTTE M. BIRDSALL, late of the City of Peterborough, in the County of Peterborough, Widow, who died on or about the 11th Day of November, 1933, are hereby required to send their names and addresses and full particulars of their Claims duly verified by Affidavit to the undersigned Solicitors for W. G. Birdsall and E. A. Peck, Executors of the Will of the said Deceased, on or before the Sixteenth Day of May, 1934, after which last mentioned date the said Executors will proceed to distribute the Assets of the Estate among the parties entitled thereto, having regard only to the Claims of which they shall then have had notice.

DATED at Peterborough this 16th Day of April, 1934.

PECK, KERR & McELDERRY,
415 Water Street, Peterborough Ont.,
Solicitors for the said Executors.
4d-16,23,30,7-4847

DR. McCRIMMON GUEST PREACHER AT PARK STREET

Professor in McMaster University Preaches Thirty-ninth Anniversary.

SOVEREIGNTY OF GOD.

Man Must Not View Religion as Simply Matter of Own Welfare.

"Science and philosophy can never take the place of religion," declared Professor A. L. McCrimmon of McMaster University, addressing the congregation of Park Street Baptist Church on the occasion of the church's thirty-ninth anniversary yesterday. "I believe in science and philosophy or I should not have a place on a university faculty. But I know that science and philosophy can not take the place of the personal worship of God. They can not foster that progress of the soul which worship of God brings."

Developing the theme, "The Ministry of the Holy Spirit," in addresses at both morning and evening services, Dr. McCrimmon, at one time Chancellor of McMaster University, contributed to the programs of worship arranged to mark the anniversary occasion. While the pastor, Rev. G. K. Tyler, presided, in addition to Dr. McCrimmon, Rev. Ralph Wright of the Gilmour Memorial Church and Rev. Edgar Russell of Millbrook, assisted during the day. Special arrangements of choral and organ music included solos by Miss Jessie Pattison of St. Paul's Church.

The enthusiastic congregations which joined in observing the passing of another milestone in the church's history included a number of former members who have moved to other localities and visitors from other congregations of this district.

Sovereignty of God

In his first address, Dr. McCrimmon spoke of the sovereignty of God on the one hand and the free agency of man on the other. God allows and recognizes the free agency of man, but the great initiative belongs to God, he said. During his evening sermon, he continued on the theme, taking his text from Psalm 127, "Except the Lord build the house, they labor in vain that build it."

"It matters not what house is being built, he said. The house may be man's soul or one of he worldly objectives in man's interests. Man may do the building, but God does the work. It is the free agency of man under the sovereignty of God which makes this possible, he asserted.

God, eternal and infinite in His majesty and grace, is beyond description, he continued. Because God allows man free agency, man often forgets God's sovereignty. Without God, man walks the world and loses his way. The great work of the true Christian is to bring those who have wandered astray back to the bosom of God, he said.

"It is a great thing to be occupied in work for the maintainance of mankind on the earth. What would civilization be if it were not built on the foundation of that great beating heart of God? I am speaking to men and women and boys and girls to make the best of the life you have. You can not do it without God."

Ingrowing Religion

Dr. McCrimmon warned his hearers against what he termed "ingrowing religion." Religion must not be strictly personal. Man must not view religion as simply a matter of his own welfare, but as something embracing all mankind. "Religion calls for the greatest powers you have, the deepest investment you can make and the best in you. If you want your soul to develop, you must go yourself with God and carry out His work among others."

Speaking of "Christian patriotism," he said: "We are Christians by virtue of the death of Jesus Christ. We have a great debt to repay. What are we doing for the church? we must ask ourselves. What have we done during the past year and what are we going to do during the coming year? Patriotism for our country is fine, but what about this greater patriotism? You ask what you can do to demonstrate your religious patriotism. Nobody would dare set a limit on what you can do. There is no holding the man who is in line with the teachings of Jesus."

"If you want to have a part in the great tasks of existence, you must find your soul in Jesus Christ," he concluded. "You can not shun the Lord and expect success."

During the service, Miss Pattison sang "Abide With Me," and "Nearer My God to Thee." A male quartet, consisting of George Tranter, George Batley, Clarence Corbett and Maurice Dunkley, Jr., offered a negro spiritual, "Swing Low, Sweet Chariot."

p Poultry

FROM ALL PARTS OF THE COUNtry, we are getting reports of extraordinary growth and livability of Bray Chicks — Halton County, 5-week-old Chicks, 10 ounces; Welland County, 9-week Pullets, 2¼ lbs.; Huron County, 12½-week Pullets, 3 lbs.; York County, 14-week Pullets, 3½ lbs. Losses averaged only 3½ per cent. Be guided by the results. Buy Bray Chicks. Eight breeds. Prices reasonable. Write for information. Bray Chick Hatchery, 45 Clayburn Avenue, St. Catharines, Ont. 3d-7,9,12-5177P

s Used Cars for Sale

FOR SALE — TWO-WHEEL TRAILer. Apply 390 Mark Street. 3d-108-1761S

PONTIAC COUPE, GOOD CONDItoin, rumble seat, for Sale, reasonable. Telephone 1826J. 3d-109-1790S

t General Notice

RIDING SCHOOL NOW OPEN. AT Exhibition Grounds. S. Bishop. 3d-108-1750T

LANDSCAPE GARDENER — NOW doing Landscape Work in Peterborough, Wants Gardn to take care of for the Summer. E. Jessen, P. O. Box 796, Peterborough (Agent for Brookdale Nurseries, Bowmanville). 4d-108-1661T

CAR FOR ALBERTA — ROOM FOR Two, Fare and Expenses. Write Box 1780, Examiner. 3d-109-1780T

PLOUGHING. ED. LYNCH, 2233J. 6d-112-1773T

HAVE YOUR CHESTERFIELD OR Rugs Cleaned by the new Electrolux Vacuum Cleaner: 3 Pieces 75c, Rugs 25c, Demothing $1.00 'Phone 3207J Evenings. 33-109-1767T

FLOORS WAXED AND POLISHED — 30c a Room; also Floors Laid, Filled and Resurfaced, reasonable. Wallpaper Expertly Cleaned. Painting and Interior Work. 'Phone 1672W. 1d-108-1836T

CARPENTER, CABINETMAKER. — Hardwood Floors Laid, Finished. House Repairs, Cabinetwork, Store Fittings, Jobbing. G. Hutchinson, 'Phone 1750F. 6d-113-1839T

HOUSE PAINTING — FIRST-CLASS Material and Good Workmanship never go bad. 'Phone 2581 for Free Estimates. H. Keller, General Decorator. 3d-110-1837T

Week-end Deaths

(By Canadian Press)

Ottawa. — Mrs. E. N. Rhodes, 53, wife of the Canadian Minister of Finance, ond daughter of the late Hon. W. T. Pipes, one-time Premier of Nova Scotia.

Northport, N.Y. — W. Arthur Cunningham, Comptroller of the City of New York.

Quebec. — Lt.-Col. O. E. Talbot, 79, former Liberal member of the House of Commons for Bellechasse, and director of the Canadian National Railways from 1920 to 1930.

Toronto. — Wilson M. (Bill) Tackaberry, Toronto sports writer and assistant secretary of the Ontario Hockey Association.

London — Sir Louis Bernhard Baron, 47, first baronet of the name, chairman and managing director of Carrera's Limited, tobacco and cigarette manufacturers.

Cleveland. — John T. Sencabaugh, 95, Canadian oil man and early associate of John D. Rockefeller, Sr.

Detroit. — Fred T. Morton, 61, auditor in charge of Canadian National Railways subsidiaries in the United States.

North Bay. — James T. McDougall, 69, Crown timber agent for Nipissing district.

Winnipeg. — Herbert Stainton, 57, noted authority on town planning, chairman of the Town Planning Commission of St. James, Winnipeg suburb.

CANADIAN PACIFIC RAILWAY
(Effective Sunday, April 29)
Going East—
4.55 p.m.—Indian River, Norwood Havelock Daily except Sunday
2.40 p.m.—From Toronto Daily except Sunday
11.00 a.m.—Havelock, Tweed, Smith's Falls, Ottawa, Montreal, Quebec Boston, and New York Daily except Sunday
11.10 a.m.—Sunday only to Havelock
1.30 a.m.—Havelock, Tweed, Kingston, Perth, Ottawa Smith's Falls Montreal, St. John, Boston, and New York daily.
Going West—
4.50 a.m.—Toronto, Guelph, Goderich, Hamilton, Galt, Woodstock St. Thomas, London, Chatham Detroit, Chicago, and New York daily.
7.20 a.m.—Toronto, Hamilton, Brantford, Buffalo, New York, Galt Woodstock, London, Chatham, Detroit, and intermediate points. Daily except Sunday.
9.35 a.m.—To Lindsay and Bobcaygeon.
3.50 p.m.—Toronto, Hamilton, Buffalo, Rochester, Boston, Woodstock, London, Windsor, Detroit Chicago, and intermediate points between Peterborough and Toronto Makes connections with the Trans-Canada Limited for Winnipeg and Vancouver. Daily except Sunday.
5.45 p.m.—Sunday only for Toronto and points West.

CANADIAN NATIONAL RAILWAYS TIME-TABLE.
(Corrected to April 29th)
8.35 a.m.—For Lindsay, Orillia, Midland, Toronto, Hamilton, Buffalo, London, Windsor, and Detroit.
12.01 Noon—For Port Hope, Oshawa, Toronto, Hamilton, Buffalo, Philadelphia, and New York. Connects at Port Hope with the Maple Leaf Ltd. for London, Windsor, Detroit, Port Huron, Flint, and Chicago. Makes connection East-bound for Cobourg, Belleville, Kingston, Brockville, Montreal.
1.45 p.m.—For Lakefield.
5.12 p.m.—For Lindsay, Toronto, and connects at Toronto with International Ltd. for London, Port Huron, and Chicago, also with the Continental Ltd for Winnipeg, Edmonton, and Vancouver; with the North Bay, Timmins, Rouyn and Cochrane train, and with the 11.45 p.m. train for Hamilton, London, Windsor, and Detroit.
8.20 p.m.—For Hastings, Campbellford, Stirling, Belleville, Kingston, Brockville, Cornwall, Montreal and the Maritime Provinces.
Daily—
1.30 a.m.—Pool Train from the C.P.R. Depot for Ottawa, and makes connection at Ottawa for Montreal.
2.30 p.m.—Sundays Only, for Lindsay, Toronto, and makes connections for Western Canada, Hamilton, London, Windsor, and Detroit.
All Trains operate on Eastern Standard Time, and Daily except Sunday from Canadian National Railway Depot, Charlotte and Bethune Streets, unless otherwise shown.

ST. JAMES' SUNDAY SCHOOL OBSERVES 26TH ANNIVERSARY

Rev. H. R. Palmer of Port Hope Addresses Large Congregations at Services.

CHURCH DECORATED.

It is twenty-six years since the inception of St. James' United Church Sunday School, and the anniversary was marked yesterday with special services. As guest speaker, Rev. H. R. Palmer, D.D., of Port Hope, addressed all services at which there were large congregations.

"Know thou the God of thy father, and serve Him," formed the basis for the morning sermon, in which Dr. Palmer addressed the parents, children and their teachers.

To the parents, he put this query, "Do you want your children to be taught about your God?" Continuing, he cited many gods which parents serve, such as business, a profession, the getting of money or sport. The knowing of God must come before the serving, and the speaker emphasized the worth of service by boys and girls, who should pattern their childhood after that of Jesus. He honored His earthly parentage and home and He wants young people to use their youth and beauty for Him in service.

There was never a time in the world's history when parents were more anxious for their children's education, but the educated head without the educated heart is a menace to the earth. "The fear of the Lord is the beginning of wisdom." and here the Sunday school plays its part.

Parents should know and pray for their children's teachers and their influence should instinctively lead the child to Sunday school. The command should be "Come," and not "Go."

It is the duty of the teacher, said Dr. Palmer, to teach the child to know his heavenly Father, for children are not candidates for but in the kingdom. The teacher's motto should be "My class for Christ now." His highest service is with the individual and he should give of his best and leave the rest with God.

It was a worth-while sight to see the hundreds of children and older girls and boys as they filled the church auditorium at the afternoon session.

The altar banked with flowers, the Sunday School orchestra, the choir composed of the Men's Brotherhood and the junior choir, were features which added much to the attractive program.

Presiding was A. E. Prest, the superintendent, who has held this office continuously and very acceptably throughout the twenty-six years.

The 121st Psalm, recited in unison by the girls of Miss Zetta Wood's class, was given as the Scripture lesson. This was followed by a solo number, "Dare to be a Daniel," by Joey McMahon, from the primary department. Choruses were rendered by the junior choir, who sang "Sunshine and Rain," and by the Men's Brotherhood, who gave as their selection, "Onward Christian Soldiers."

Evening Service.

In a bright and interesting talk, Rev. Dr. Palmer addressed the assembled classes with "The Call" as his theme. In its three-fold application, "Who, what and where," the subject was developed in such a way that even the youngest child could understand. The "who" meant the call of God, and this was beautifully illustrated by the legend of the Qu'Appelle River; "what" is the calling of the children to God's service, and "where," right in the place where you are, and right now.

In his closing message Dr. Palmer spoke directly to the young people from the story of the rich young ruler and Jesus.

This young man's vital question was, "What shall I do to inherit eternal life?" and in reply, Jesus made an appeal to his highest and best—an appeal to come and give all. So, the cross must come first. The church to-day, said Dr. Palmer, often makes religion too easy for young people, instead of offering the cross—a medicine for minds, sick because of pride, selfishness, or a fever of luxuries. The cross is not a burden but a help to lift you up and to carry you home to God.

Christ also offers a career — a chance for the investment of your treasures and talents of life. Earthly things are only precious as we put them into the building of heavenly estates.

Lastly, Christ offers character. Day by day in thought and deed, we are wearing the robe of character which we will eternally wear and which will become whiter than snow, when washed in the precious blood of Jesus.

Dr. Palmer concluded his message with an appeal to the young people to take up the cross, without which they will never know the richness of living nor of true success.

Frank Stevens, the organist, presented a specially fine musical program for this anniversary occasion, as follows:

Morning—Senior choir, anthem, "The Lord is Gracious" (Hey); junior choir, "Will I empty-handed be" (Hillis).

Evening — Anthem, "Holy Thou Art" (Handel), with solo parts by Mrs. C. Searles and Sid Turner.

Junior choir, "Hallelujah for the Blood" (Morris); "The Heavenly Vision," solo by Margaret Smart (Lemmel).

"The Voice of one crying in the wilderness," Mrs. H. F. Doig.

On behalf of the Sunday School, Mr. Prest expressed their appreciation for the splendid work by choirs and orchestra, and for the beautiful floral decorations carried out by the King's Own class.

Dr. Palmer will be at St. James' again to-night, when he will give his popular lecture, "A night in Ireland's loyal north," in Wesley Hall.

Makes You Forget You Have FALSE TEETH

No longer does any wearer of false teeth need to be uncomfortable. Fasteeth, a new, greatly improved powder, sprinkled on upper or lower plates, holds them firm and comfortable. No gummy, gooey, pasty taste or feeling. Deodorizes. Get Fasteeth, 35c or 60c size, to-day at any good drug store.
FASTEETH— MADE IN CANADA

BARRISTERS AND SOLICITORS. HALL & EARLE'S — Barristers, Solicitors, Notaries corner Hunter and Water Streets (over Canadian Bank of Commerce), Peterborough, Ontario. Telephone: Office No. 66, R. R. Hall, K.C., residence No 603. T. J. Earley, LL.B., residence No. 3036.

JAMES FORDYCE STRICKLAND, K.C., M.P.P. — Barrister, Solicitor, Notary Public. Peterborough. 'Phone 191. Money to Loan. 375 Water Street.

PECK, KERR & McELDERRY — Barristers, Solicitors and Notaries. Office: 415 Water Street, Peterborough. Telephone 1950. R. A. Peck, M.P., P. D. Kerr, K.C., V. J. McElderry, K.C.

GORDON & ELLIOTT — Barristers, Solicitors, Notaries, Patents and Trade Marks Money to Loan. Telephone 3500 — Hon G. N. Gordon, K.C., Alexander L. Elliott, Toronto Telephone Number Main 6581 Office: 410 Saturday Night Building.

DAVIS-THOMPSON COMPANY
Insurance and General Agency
433 GEORGE STREET - PHONE 40

THE TORONTO SAVINGS & LOAN CO.
ESTABLISHED 1885
3% ON DEPOSITS
Interest paid or added half yearly, 30 June and 31 December, in each year. Every facility is afforded to Depositors both in depositing and withdrawing their money.
For sums of $100 and upwards this company's debentures afford a safe and profitable investment.
Further information in regard to which will be gladly furnished upon request.
SAFETY DEPOSIT BOXES FOR RENT
W. G. MORROW, Managing Director.
Office Hours: 9 a.m. to 4 p.m. Open Saturday's until 5 p.m.

SCOTT'S SCRAPBOOK - - By R. J. Scott

FIVE FORMER PRESIDENTS OF THE UNITED STATES WERE LIVING IN 1861 THE LARGEST NUMBER IN THE HISTORY OF THE COUNTRY

WOMEN'S GUILD AT MILLBROOK HOLDS MEETING

Auxiliary of St. Thomas' Church Arranges for June 6 Tea.

OTHER ASSOCIATIONS

Women's Institute Public Meeting Planned for Wednesday, May 9.

MILLBROOK, May 7.—A meeting of the Women's Guild of St. Thomas Church was held on Tuesday afternoon at the home of Mrs. D. R. Fowler, the president; Miss Anna Kells taking the chair.

The business was chiefly concerned with a discussion of the fancy articles to be made for the sale table which the Guild has been given permission to have at the tea served by the Junior W.A. on June 6, under the supervision of the superintendent, Miss Margaret Simpson.

The presiding officer announced that the next gathering, on the first Tuesday in June, will be the final one until fall, and the secertary, Miss Muriel Smith, reported that it is hoped to have on hand the objective of one hundred dollars after the sale on June 6. This amount which the Guild set itself to raise in the first six months of the current year, has been added to through the birthday calendars, in which ten cents is put for each member's birthday, each Saint's day, etc., through talent money receipts, and other sources; when meetings and work begin again in the fall, another one hundred dollars will be the objective in view.

Mrs. Fowler served afternoon tea at the close of the business session; Miss E. J. Grandy pouring tea, and Mrs. C. C. Ashby of Peterborough, assisting the hostess in waiting upon the guests.

St. Andrew's Women's Association

Mrs. J. L. Byam extended the hospitality of her home, Bank street, on Wednesday afternoon for the May meeting of the Women's Association; the president, Mrs. F. J. Smith, taking charge.

Mrs. Weston Fallis read the lesson, and following prayer, business items received attention; Mrs. W. Westall handed in one dollar of talent money from tea served at her home in April, and the invitation of Mrs. W. A. O'Brien to hold the annual strawberry festival at her home sometime in June was gratefully accepted.

The invitation from Mrs. L. S. Clarry to meet at her home for the regular June gathering was also accepted with thanks; this invitation having preceded that extended by Mrs. T. H. Douglas. The president was appointed convenor of the program committee for the festival, and Mrs. Ross Edmunds and Mrs. G. E. Burnham were selected to purchase the berries.

The treasurer, Mrs. J. McKnight, reported $5.88 from the Seth Parker concert at Cavan, and $15.25 from the "travelling shirt" fund on which those giving donations sewed a patch enclosing the amount given. Altogether in April $23.88 was realized, with no expense involved. Mrs. H. Bigelow gave a reading, "Winter, Good-Bye," and the remainder of the program was omitted as several of the members and officers were leaving early for Mount Pleasant, where the Seth Parker Club was to present its entertainment in the evening.

The hostess, assisted by Mrs. H. Bigelow, and by Mrs. Arthur Martin, of Toronto, who is visiting her parents, Mr. and Mrs. Byam, served a dainty tea, the "thank you" box, tastefully hand-painted by Mrs. Maud Hetherington, receiving the donations from the guests—the amount taken in made up the talent money jointly promised by Mrs. Bigelow and Mrs. Byam for the month of May.

Women's Institute

The Standing Committe on Agriculture of the local branch of the Women's Institue, Mrs. R. J. McKnight, convenor, is holding a public meeting again this season, on Wednesday, May 9, in the Town Hall, when the community orchestra will be present and lead in singing. Other features of the program will include a paper on "Farm Beautification," and choruses by the Young Men's Bible Calss of St. Andrew's Church; also humorous readings, and an address by Dr. Reynolds, former principal of the O.A.C., Guelph, on "Agriculture in the Economic Life of Canada."

E. A. Summer, Agricultural Representative for Durham, will be present and for one hour will show slides on "Noonday Lunch in the Rural School," and on "Insect Pests in the Home Garden," with a comic film featuring Charlie Chaplin between the two sections. The outside branches of the Women's Institute are being heartily invited, and the meeting is open to the general public.

Wide Awakes C.G.I.T. Group

The final meeting for this season of the Wide Awakes C.G.I.T. group was held on Wednesday evening with fifteen members in attendance, and the president, Mary Burnham in the chair. A letter from Mrs. R. Dawson, expressing gratitude for the kindness of the group toward her daughter, Jean, during her long and serious illness, was read, and further activity along this line of helpfulness was planned. The good news that Jean is steadily improving in health was a matter of thankfulness with the entire group.

A "Sunshine Committee" to visit and report on any members ill, through the summer months when regular meetings will not be held was appointed, including the president, Beatrice Jones, Bryan Edmunds, and Bernice Smith. A report from Miss Jessie McPherson, secretary for C.G.I.T. work in Ontario, regarding receipts from C.G.I.T. week, was read, and on motion the girls promised to contribute ten cents each to be remitted to the Toronto office. The report showed that so far only two places in Durham had been heard from—Newcastle and Bowmanville; two in Peterborough County — Springville and Keene, and nothing at all was listed as contributed from the groups in Peterborough City. The amount asked for that the National Girls' Work Board might carry on through 1934 was $3,600, and less than half that amount has been received; hence the report, "the National Girls' Work Board will be in desperate straits unless the amount received is augmented at as early a date as possible."

The "Glen Wotty Calendar" for May was passed round, each girl reading the selection for one day, and a poem, "A Beautiful Recipe," was read by Beatrice Jones. The group prayer for the current year was repeated in unison, and the talk centered round the words, "Our Fight, His Victory," with selected readings from "Black Rock" (Ralph Connor), to illustrate the theme of the devotional period.

A pleasant social hour was enjoyed at the close, with games and a "disc contest."

Millbrook Personals

Mrs. C. Ashby, and two children, are guests of her parents, Mr. and Mrs. H. J. Russell this week.

Mr. and Mrs. Clarence Platt, and daughter, Mary, of Belleville, spent Sunday with her parents, Mr. and Mrs. G. Fowler.

Mr. and Mrs. Arthur Martin, and two children, Betty and John, motored from Toronto for the week-end with her parents, Mr. and Mrs. J. L. Byam. Mr. Martin returned on Sunday evening, but his wife and family are remaining for a longer stay.

Preaches Next Sunday

Rev. A. Siscoe of Cardinal is to preach in St. Andrew's Church on Sunday, May 6, morning and evening, and at Fallis Line in the afternoon, exchanging pulpits with the pastor, who will be at Cardinal for the day. The congregational meeting will be on Thursday, May 10, at 8 p.m., with a view to exending a call to Rev. Mr. Siscoe for this charge, making an exchange of pastors for the ensuing ministerial term.

Local merchants began this week the annual Thursday afternoon closing, the stores keeping open on Wednesday evenings for the next few months.

The next dance in the Armouries will be on Thursday, May 10, under the auspices for the 3rd Prince of Wales Dragoons, with Mose Yokom's orchestra supplying the music.

The financial statement issued by the Cosmos Rink Company shows total receipts of $152.71, as against expenditures of $208.19; leaving a deficit of $55.48. D. Sheppard is president, C. B. Sutton secretary, and B. B. Dawson treasurer. The company is sponsoring a street dance this summer to augment its funds.

"Splitting" Headaches

Until she learned why she was always miserable—and found out about BIB Tablets (Nature's Remedy). Now she gets along fine with everybody. This safe, dependable, all-vegetable laxative brought quick relief and quiet nerves because it cleared her system of poisonous wastes—made bowel action easy and regular. Thousands take BIB daily. It's such a sure, pleasant corrective. Mild, non-habit-forming. No bad after-effects. At your druggist's—25c.

NR TONIGHT

"TUMS" Quick relief for acid indigestion, heartburn. Only 10c.

CAMPBELLFORD

NEWS ITEMS FOR THE TRENT TOWN DISTRICT

The local Liberal organization has secured a store in the Wallace Block as their committee room for the coming election. It is located next door to the shoe repair business of Richard Cooke, on Bridge street.

After spending the past few months with their daughter and son in Rochester, N.Y., Mr. and Mrs. James Cameron have returned to their home here.

Mr. Hector MacArthur was a business visitor to Belleville on Thursday afternoon and evening.

Mrs. Henry Bakes is visiting her brother, Mr. Arthur Grier and Mrs. Grier, in Toronto. Mrs. Grier is recovering from a recent operation.

Mr. George Davidson attended the Liberal - Conservative convention, held in the Royal York Hotel, Toronto, Thursday.

Mrs. D. A. Bennett returned home on Monday from North Augusta, where she was the guest of relatives.

Mrs. William Milton of Toronto is visiting relatives in Seymour Township.

Two of the very popular amateur plays recently produced in Campbellford, both of which were presented by organiations belonging to St. Andrew's Presbyterian Church, are scheduled to appear in other centres this week. "Safety First," the church choir production, will be presented in Lindsay on Thursday, where the Presbyterian Church at that point is sponsoring it; and "Here Comes Charlie," the Y.P.S. comedy, will be shown in Havelock on Wednesday evening.

Another prominent local businessman has started the season right by re-decorating his store fronts. This is George O'Sullivan, grocer, on Bridge street. The color scheme is leather brown and cream, the work being done by James Wilson.

The dance staged on Friday evening in the Regent Theatre by the A.Y.P.A. of Christ Church proved a very popular affair, with a very good attendance registered. Two orchestras featured this affair, Edge Dolman and his Aristocrats of Campbellford, and Jack Grant and his Aces. Dainty refreshments were served the dancers.

Mrs. E. R. Pegnam of Rochester, N.Y., was the recent guest of her brother, Mr. George O'Sullivan, and Mrs. O'Sullivan. She was accompanied by Mrs. Joseph O'Sullivan of the same city. The Very Rev. Dean O'Sullivan of Peterborough also spent the day with Mr. and Mrs O'Sullivan and their guests.

GOVERNOR GENERAL IN KINGSTON

KINGSTON— His Excellency the Earl of Bessborough, Governor General of Canada arrived at the Royal Military College this morning and inspected the battalion of cadets in front of the Administration building. His Excellency congratulated the cadets on their splendid showing.

MONDAY'S RADIO PROGRAMS

KEY TO CLASSIFICATION:

1—Dance. 2—Concert. 3—News. 4—Vocal. 5—Sport. 6—Comedy. 7—Drama. 8—Band. 9—Symphony 10—Variety 11—Instru Trio. 12—Speaker 13—Organ 14—Children. 15—Miscellan.

(DAYLIGHT SAVING TIME)

5.45 P.M.
4—WABC—Gordon Dave and Bunny.
4—WEAF—Margaret West
6.00 P.M.
4—CRCT—Jugtan Serenader
4—WJZ—Irene Beasley
3—CFRB—Dick Steele, Boy Reporter.
12—WABC—Buck Rogers
6.15 P.M.
7—WABC—Bobby Benson and Sunny Jim
3—CFRB—Fred Hotson
8—WJZ—Army Band
6.30 P.M.
3—CRCT—Beckett Reports
7—WEAF—Grandmother's Trunk.
6.45 P.M.
8—CRCT—Lowell Thomas
10—WABC—Dixie Circus.
10—CFRB—Crazy Water Crystals
11—WEAF—Gould and Shefter.
7.00 P.M.
6—CRCT—Amos n' Andy.
5—WEAF—Baseball Resume
7.15 P.M.
6—CFRB—Just Plain Bill
6—WEAF—Gene and Glen
4—WJZ—Baby Rose Marie.
7.30 P.M.
1—WJZ—George Gershwin's Orch
10—CFRB—Canadian Goodrich Program and Luigi Romanelli.
4-6-WEAF—Shirley Howard and the Jesters
3-10-CRCT—Canadian Press News and Musicale
7.45 P.M.
4—WABC—Boake Carter
4—WJZ—Mario Cozzi.
6—WBEN—The Goldbergs
8.00 P.M.
10—CFRB—Mary Eastman and Evan Evans (CBS).
1—CRCT—Charles Dornberger's Orch
10—WEAF—Socony-land Sketch
8.15 P.M.
8—WABC—Edwin C. Hill
15—CFRB—Repertory Theatre of Air.
8.30 P.M.
10—CRCT—Voice of Firestone.
15—CFRB—Musical Highway
4—WABC—Bing Crosby and Hayton's Orch
10—WJZ—Grace Hayes.
8.45 P.M.
15—CKCL—Flying Fingers
12—WJZ—Babe Ruth Baseball Comment
9.00 P.M.
15—CRCT—Hawaii-bound.
1-4-WEAF—Horlick's Gypsies
10—WABC—Rosa Ponselle and Andre Kostelanetz Orch
—WJZ—Greater Minstrels.
9.15 P.M.
11—WGR—Piano Twins.
1—CFRB—Feagle Mowry and Orch.
9.30 P.M.
2—WABC—The Big Show.
11—CRCT—Conservatory String Quartette.
10—WEAF—Captain Dobbs "Ship of Joy"
11—WJZ—Melody Moments
10.00 P.M.
1—CFRB—Duart McLean's Orch
1—WABC—Wayne King's Orch
4—CRCT—Gene Arnold and Male Quartette
9—WJZ—Symphony Orch
10.30 P.M.
10—CRCT—Melody Lane (CRC).
10—CFRB—Pompeian Program
10.45 P.M.
4—WJZ—Siberian Singers.
1—WGR—Aubee's Mountaineers.
11.00 P.M.
10—CRCT—Call of the North (CRC).
1—WJZ—Emil Coleman's Orch
3-4-WEAF—Press and Mary Courtland.
4—WABC—"Fats" Waller
11.15 P.M.
1—WEAF—Dan Russo's Orch.
4—WJZ—Poet Prince
11.30 P.M.
1—CRCT—Billy Bissett's Orch and News
1—CFRB—Charlie Davis' Orch. (CBS)
1—WEAF—Clyde Lucas' Orch
1—WABC—Charlie Davis' Orch.
12 MIDNIGHT.
1—WJZ—Reggie Childs' Orch.
1—WEAF—Jack Berger's Orch.

TUESDAY'S RADIO PROGRAMS

12.30 P.M.
3—CRCT—Market Reports
11—WEAF—Lee's Ensemble.
2.00 P.M.
15—CFRB—The Home Beautiful Hour
10—WEAF—Merry Madcaps.
15—CRCT—Merry Madcaps (NBC).
3.30 P.M.
15—CFRB—Artists' Recital.
10—CRCT—"Smackout."
12—WEAF—Central Europe Press Reporter (NBC).
3.00 P.M.
15—CRCT—NBC Program.
15—WEAF—Blue Room Echoes.
10—CFRB—Metropolitan Parade
3.30 P.M.
10—WEAF—Woman's Radio Revue.
11—CFRB—Gypsy Music Makers.
11—CRCT—Music Magic (NBC).
4.00 P.M.
8—CFRB—U.S. Army Band (CBS).
7—WJZ—Betty and Bob.
4.45 P.M.
4—CRCT—Denver & Capella Choir NBC
11—CFRB—Four Showmen.
15—WEAF—The Lady Next Door
5.00 P.M.
11—WEAF—The Music Box.
15—CFRB—The Dictators (CBS).
5.15 P.M.
14—WABC—Skippy.
4—WJZ—Jackie Heller.
5.30 P.M.
14—CRCT—The Tattered Man.
4—WJZ—Singing Lady
5.45 P.M.
4—WABC—Gordon, Dave and Sunny.
14—WEAF—Nursery Rhymes.
14—WJZ—Orphan Annie.
6.00 P.M.
4—WEAF—Madame Frances Alda.
3—CFRB—Dick Steele
12—WABC—Buck Rogers
4—CRCT—Indian Serenader
6.15 P.M.
10—WABC—Bobby Benson and Sunny Jim.
12—CFRB—Mining Broadcaster.
6.30 P.M.
3—CRCT—Beckett Reports
4—WEAF—Mid-week Hymn Sing
11—WABC—Mischa Raginsky's Ensemble.
12—WJZ—Stamp Club
11—CFRB—Jim Hunter.
6.45 P.M.
4-1-WEAF—Mary Small and Orch.
3—CRCT—Lowell Thomas.
7.00 P.M.
15—CRCT—Amos 'n' Andy.
5—WEAF—Baseball Resume
4—WABC—Morton Downey.
7.15 P.M.
3—CRCT—Market Reporter.
6—WEAF—Gene and Glen.
10—CFRB—Just Plain Bill.
13—WJZ—You and Your Government.
7.30 P.M.
4-1-WABC—Paul Keast and Hudson's Or.
1—CFRB—Ferde Mowry's Orch.
3-10-CRCT—News and Bright and Breezy (CRC).
6—WEAF—Eddie East and Ralph Dumke.
7.45 P.M.
10—WJZ—The Sizzlers.
3—WABC—Boake Carter.
15—WBEN—The Goldbergs
8.00 P.M.
1—CKNC—Rex Battle's Orch.
1—WABC—Little Jack Little's Orch
12—CRCT—N.C.E. Program.
4-1-WEAF—Phil Duey and Leo Reisman's Orch.
7—WJZ—Crime Clues
4—CFRB—Glen Devon Singers.
8.30 P.M.
10—WJZ—Conrad Thibault, Lois Bennett, and Salter's Orch
4—CRCT—Beautiful Lady (CRC).
1—WEAF—Wayne King's Orch.
—CFRB—Hollywood Show (CBS).
9.00 P.M.
1—CFRB—Fredie Martin's Orch.
10—WJZ—Edgar A. Guest, poet
15—CRCT—Violons et Violoncelles (CRC).
1—WEAF—Bernie's Orch
9.30 P.M.
10—CRCT—Radio Theatre Guild (CRC).
9—WABC—Minneapolis Symphony Orch.
2—WEAF—Ed Wynn the Fire Chief, and Don. Voorhee's Orch
1—WJZ—Eddie Duchin's Orch.
10—CFRB—Wrigley Hour.
10.00 P.M.
10—CRCT—Palmolive Beauty Theatre (NBC)
7—WJZ—Ray Perkins in Variety Show.
10—WABC—Glen Gray's Orch and Connie Boswell
4—CKNC—Concordia Choir (CRC).
10.30 P.M.
9—CRCM—Melodic Strings.
1—WJZ—Frank Black's Orch
4—WABC—Tom Lewis' Chorus.
8—CFRB—Roxy Reporter
11.00 P.M.
8—CFRB—News
15—CRCT—Nautical Nonsense.
1—WJZ—Emil Coleman's Orch.
10—WEAF—Fur Trappers.
10—WABC—Harlem Serenade.
11.15 P.M.
3-4-WJZ—Poet Prince
4—WEAF—John Fogarty
11.30 P.M.
3-1-WJZ—News and Phil Harris' Orch.
3-1-CRCT—Press and Bissett's Orch. (CRC).
1—CFRB—Luigi Romanelli's Orch.
10—WEAF—National Radio Forum.
12 MIDNIGHT.
1—CFRB—Harry Sosnik's Orch.
3—CRCT—Weather.
1—WEAF—Rudy Vallee's Orch.

Wave Lengths

Station	Metres	Kilocycles
CKNC Toronto	291	1030
CFCF Montreal	291	600
CRCO Ottawa	..	880
CFRB Toronto	434	690
CKAC Montreal	411	730
CRCT Toronto	312	960
CKCL Toronto	517	580
CKLW Windsor	555.6	540
CHNC Toronto	357	840
CRCO Ottawa	..	1010
KDKA Pittsburg	306	980
KMOX St Louis	275	1090
WABC New York	349	860
WTIC Hartford	282.8	1060
WGR Buffalo	545	550
WBBM Chicago	389	770
WBEN Buffalo	333	900
WEAF New York	454	660
WGY Schenectady	379	790
WKBW Buffalo	202	1480
WJZ New York	394	760
WJR Detroit	400	750
WLW Cincinnati	428	700
WMAQ Chicago	447	670
WTAM Cleveland	280	1070

REPEATERS TO PAY TUITION

SUDBURY.—High School board has decided students attending high school who have been attending any high school more than six years must pay for their tuition. In its motion the board said it was possible for a student to complete the course in five years and the limit set would permit one year's "grace."

C.D.S. TUESDAY STORE NEWS

Store Hours: 9 a.m. until 5.30 p.m.; Saturday, 9 a.m. until 9.30 p.m. PHONE 3000

Cotton Classic Shirt Frocks 3.95

Tailored perfection for business, street, kitchen, beach, tennis courts or golf. Dashing stripes and plaids. Matching belt and buttons. Several styles. Sizes 14 to 44. Each 3.95

Seersucker and Novelty Cotton Pique

—2nd Floor, C.D.S.

Extra! White Cotton Mesh Gloves Pair 49c

Besides being popular for Summer they're smart and cool. In pull-on style, 4-button length, in a lacey weave, with fancy white and colored flare cuffs. Sizes 6 to 8. Special, pair 49c

Smart Cotton Neckwear Each 49c

An opportune time to avail yourself of some smart Cotton Pique and Organdy Neckwear. Dainty ruffles and pleats. White and pastel shades. High and V necklines. Each 49c

Children's Cotton Hose

Three-quarter length, with turn-down cuffs. Some marl mixtures, others in allover patterns. Fawn, grey, brown and blue. Sizes 7 to 10. Pair 19c

Women's Cotton Hose

Fashioned-to-fit Cotton Hose with reinforced heel and toe. Colors: clearsan, fawn brown, gunmetal and black. Sizes 8½ to 10. Pair 15c

—Main Floor, C.D.S.

Cool Cotton Wash Goods

Heavy Novelty Cottons

These are popular for new Summer coats, in plain pastel shades. A strong corded weave, yet cool for Summer wear. 36 inches wide. Yard 69c

Colored Sport Pique

Definitely a hit in the fabric world this Summer. Smart for jackets, sport dresses, etc. A host of gay colors to choose from. 36 inches wide. Yard 35c

White Cotton Broadcloth

A fine English quality Broadcloth at a saving price! Ideal for boys' shirts and girls' slips. 36 inches wide. Special, yard 12c

—Main Floor, C.D.S.

Screen Doors, Window Screens

Sturdy Screen Doors

Grained Only 2.19 — Grained, Filled and Varnished 2.95

Made of carefully selected, well seasoned dry pine, with good quality 14-mesh galvanized wire screening. Every strand of wire is securely fastened. Sizes:

Width	Height
2' 6"	6' 6"
2' 8"	6' 8"
2' 10"	6' 10"
3'	7'

Perfection Window Screens Each 37c to 65c

Made of beech wood, sturdily constructed with mortised frames, 14-mesh galvanized wire cloth. Made adjustable with easy running, non-binding steel slides.

High	Closed	Open	Price
10"	20"	32½"	37c
14"	22"	36½"	45c
14"	26"	44½"	52c
18"	22"	36½"	55c
18"	26"	44½"	65c
22"	22"	36½"	65c

—Basement, C.D.S.

SPECIALS FOR TUES. AND WED.

Sun Glo Fresh Creamery Butter.. 2 lbs. 45c

Seedless Oranges, doz. .. 29c

C.D.S. GROCETERIA "Where It Pays to Shop"

Fresh Pork Shoulders, lb. 13c
Fresh Pork Butts, lb. 17c
Rolled Veal Roast, lb. 14c
ROUND STEAK ..... 2 lbs. 35c
Lean Stewing Beef, lb. 10c
Minced BEEF .... 3 lbs. 25c

50c MEAT ORDERS DELIVERED FREE

Aylmer Choice Quality Tomatoes. 14 oz. tin 5c

Choice LEMONS, doz. . 19c

THE CANADIAN DEPARTMENT STORES LIMITED

ROTARY INTER-CITY LADIES' NIGHT HELD IN COBOURG HALL

Seven Clubs Participate in Second Annual Club Feature —Governor Grant Bird Present.

OVER 300 ATTEND

(By Examiner Staff Correspondent)

CAMPBELLFORD, May 7.—With over three hundred in attendance, the second annual Rotary Inter-City Ladies' Night was held in St. Peter's Parish Hall, Cobourg, on Thursday evening and with seven organizations participating the function proved successful beyond anticipation. Opening with a banquet featured by the good will and jolity that always goes with a club luncheon, and over which Dr. Frank P. Lloyd, president of the Cobourg Rotary club presided, and for which Sandy Burrows of Belleville was song leader, and Leo Riggs pianist, a delightful one hour entertainment was staged in the concert hall, the concluding feature of the evening being a splendid dance at which Snell's Orchestra of Oshawa supplied the music.

The banquet was served in the large gymnasium, which was beautifully decorated with flags and streamers chief among which were the Union Jack and the Stars and Stripes. Short addresses were given by the presidents of the seven clubs attending: Bowmanville, Tom Ross; Port Hope, W. (Bill) Bissett; Trenton, Charlie Foster; Belleville, Ed. Bernstein; Campbellford, Harold Carr, vice president, speaking for President Clarence Williams; Whitby, Dr. George Stevenson; Oshawa, Cec. Cannon. The two latter clubs were there as guests.

A splendid talk, in which he complimented the work of the committee responsible for the gathering, was given by Dr. Grant Bird of Oshawa, governor of the 27th District, Rotary International, in which he also brought greetings from Oshawa and the district executive. And a much appreciated guest who briefly addressed the gathering was John Stone of Toronto, one of the founders of the Cobourg Rotary club and an honorary member of it.

Following the banquet a splendid program was given in the concert hall, over which Bob Graham, past president of the Belleville Rotary Club, presided. The first part of this feature was a one act play entitled 'The Deceivers,' presented by the Cobourg Dramatic Club, and which was greatly appreciated and heartily applauded. The cast consisted of: Flora Little, Calla Morden; Amos Little, Frank Pickford; Phil, the Mink, Vincent Butler.

Two delightful tenor solos were given by Harold Buell of Bowmanville; Sergeant Major Weatherby of Trenton being greatly applauded for his humorous singing numbers; and in fine style, Elie Brunelle of Campbellford led the community in the singing of 'Alouette." One item that received a very appreciative welcome and responded to an encore was an unaccompanied octette from the Bowmanville club.

The dance, which was the concluding feature of the evening, was held in the gymnasium and voted by all a great success. Novelty dances were plentifully besprinkled among the numbers, for which many handsome prizes were given.

The inter-city committee which capably handled all arrangements consisted of Chairman, Ken Hodgirt; secretary, N. Alex MacColl; treasurer, Harold Staples. About thirty-eight Rotarians and friends from Campbellford attended the function.

THE MARKETS

AT ENNISMORE

ENNISMORE, May 7.—Following are the week-end retail market prices:

Beef, sirloin, 18c; round, 15c; roast, 10 to 18c; stew, 10c; veal, 20c; pork, 17c; lamb, 25c; breakfast bacon, 20c; butter, creamery, 21c; dairy, 20c; eggs, fresh, 15c; chickens, 18c to 20c; stewing fowl, 15c; potatoes, $1.50 a bag.

Livestock and grain prices are: Cattle, selects, 5½c a pound; common butchers, 4c; hogs, live, thick smooth, $7.60 cwt; select graded, $7.75 cwt; dressed, head on, $12.50 cwt; head off, $13 cwt.

Oats, 50c a bushel; wheat, 75c a bushel; barley, 60c a bushel; hay, $10 a ton; buckwheat, 50c a bushel.

AT DOWNEYVILLE

DOWNEYVILL, May 7.—Following are the week-end retail market prices:

Butter, creamery, 25c; dairy, 23c; eggs, fresh, 11 to 15c; chickens, 20c; potatoes, $1.50 a bag.

Livestock and grain prices are: Cattle, selects, 4 to 5c a pound; common butchers, 2½ to 3c. Hogs, live, thick smooth, $7.60 cwt; select graded, $8.60 cwt; dressed, head on $11 cwt; head off, $12 cwt.

Oats, 60c a bushel; wheat, 90c a bushel; barley, 70c a bushel; hay, $10 a ton; baled hay, $12 a ton; buckwheat, 50c a bushel; little pigs, $4 a pair; little chicks, 6 to 8c each; honey, 10c a lb.; muskrats, $1.50 each.

AT MILLBROOK

MILLBROOK, May 7.—Following are the week-end retail market prices:

Butter, creamery, 27c; dairy, 20c; eggs, fresh, 12 to 15c; chickens, 15 to 17c; potatoes, $1.50 a bag.

Livestock and grain prices are: Cattle, selects, 5c a pound; common butchers, 4¼c; hogs, live, thick smooth, $7.75 cwt; select graded, $8.25 cwt; dressed, head on, $11 cwt; head off, $12 cwt.

Prices quoted are: otas, 85c a bushel; wheat, $1.50 a bushel; barley, 70c a bushel; hay, $10 a ton; rye, 90c; buckwheat, 70c.

Fresh strawberries, 20c a small box; asparagus, 10c a small bunch; head lettuce, 13c; celery, 15c; grape fruit, 4 for 25c; cooking onions, 7 lbs for 25c; bananas, 10c lb; leaf lettuce and green onions, 5c a bunch; sheep, $4.50 a cwt; lambs $8 and $9 apiece.

AT MAROMRA

MARMORA, May 7. — Following are the week-end retail market price:

Butter, creamery, 30c; dairy, 29c; eggs, fresh, 15c; chickens, 20c; potatoes, $1.50 a bag.

Oats, 55c a bushel; wheat, 95c a bushel; barley, 75c a bushel; hay, $12 a ton.

LAING'S CANADIAN CREAM SAUCE

RECOMMENDED BY FRANCES THOMPSON

GRAIN AND PRODUCE REVIEWS

MONTREAL PRODUCE

Butter and cheese prices declined on the Montreal Produce and Dairy Market last week, with egg and potato quotations slightly higher.

Fresh No. 1 butter in carlots or less finished the week at 19c to 19¼c &a pound, down 2½c from the previous week's closing prices. To retailers, solids were 21c a pound and prints 22c. Receipts for the week totalled 9,037 boxes, against 8,901 the previous week.

Initial cheese exports went forseason from Montreal went forward last week, a total of 3,238 boxes being shipped to the United Kingdom and 51 boxes to the West Indies. In 1933 exports started two weeks earlier and on the corresponding date 5,013 boxes had been exported. Ontario cheese lost ¾c to 1c at 9½c to 10c a pound. Arrivals dropedp from 1,196 the previous week to 669 boxes.

Eggs were up a fraction of a cent, graded shipments in carlots or less being quoted at 19c to 19½c for A large, 18c to 18½c for A medium, 17c to 17½c for B and 15½c a dozen for C. Western eggs were ¼c above the maximum of the general prices. A total of 23,538 cases arrived, in comparison with 19,381 the previous week.

Potatoes were quoted at 95c to $1 for Quebec per 80-pound bag, $1 to $1.05 for New Brunswick Mountains per 80-pound bag, and $1.25 to $1.30 for Prince Edward Island Mountains per 90-pound bag.

CHICAGO GRAIN

Dust storms in Canada and forecasts of no big drought relief next week in the United States rushed wheat up 3½c a bushel Saturday.

The advance in wheat was from an earlier setback of more than a cent, because chiefly of a transient let-up in buying, and as a result of downturns of securities. Adding impetus to rapid late soaring of wheat was attention given to evidence the agricultural authorities at Washington recognized that possibility of complete crop failure over large areas existed both in the spring wheat belt Northwest and in winter wheat Southwest.

Wheat closed firm at virtually the day's top level, 1½c to 2c above Friday's finish, corn ½c to ¾c up, oats 1¼c to 1½c advanced, and provisions unchanged to a rise of 5c.

WINNIPEG GRAIN.

WINNIPEG, May 7. — Erasing an early loss of one-half cent, the wheat prices rallied on the Winnipeg Grain Exchange on Saturday in line with buoyancy at Chicago. As the finish gains amounted to ⅛@ to ¾c.

Export business, so far as is affected actual wheat was not large, sales totalling only about 250,000 bushels, but there was good purchasing of futures, which had the appearance of foreign interest.

May wheat closed at 66¼c, July at 67⅞c, and October at 68⅞c, all at the day's top. Good buying of July futures, in evidence for some time, led to the belief among the grain trade, that European crop conditions are even less favorable than reports indicate, and importers are protecting themselves by this accumulation.

Futures:

Wheat—	Open	High	Low	Close	Prev. Close
May	.66	.66¼	.65⅛	.66¼	.66
July	.66⅝	.67⅛	.66⅛	.67⅛	.66⅝
Oct.	.68⅛	.68⅝	.67⅞	.68⅛	.68⅛
Oats—					
May	.32⅝	.32¾	.32⅛	.32⅝	.32⅜
July	.33⅝	.33⅞	.33¼	.33⅝	.34
Oct.	.34⅛	.34⅞	.33⅝	.34⅛	.34⅛

OTTAWA CARILLONNEUR'S SYMPHONY, PULITZER WINNER

PROBABILITIES.
Moderate to variable winds; fair and becoming somewhat warmer. Wednesday—Moderate south-east to south-west winds; partly cloudy and moderately warm.

The Peterborough Examiner

HOME EDITION

VOL. LXXII., No. 108 — PETERBOROUGH, ONTARIO, CANADA, TUESDAY, MAY 8, 1934 — PRICE THREE CENTS

INSULL FAILS TO RAISE $200,000 BAIL

MUSIC TORONTO REFUSED WINS PULITZER PRIZE

Honors Go to Percival Price, Dominion Carillonneur at Peace Tower.

WRITTEN IN VIENNA.

Was Rejected at U. of T. When Submitted for Composer's Doctor's Degree.

(By Louis Huot, Canadian Press Staff Writer.)

NEW YORK, May 8 (CP)—Percival Price, the Dominion carillonneur who plays the bells of the slim Gothic Peace Tower in Ottawa, today had won a travelling Pulitzer Scholarship worth $1,500, with a composition the University of Toronto rejected when he submitted it for his Doctors degree.

Trustees of Columbia University selected the Toronto-born, Toronto University Bachelor of Music as "the student of music in America who may be deemed the most talented and deserving' after comparing his symphony, "The St. Lawrence," with many other entries from prominent composers of this continent.

"He wrote it for his Doctor's degree, but it was refused," Mrs. Frank Demille Price, mother of the carillonneur declared at Toronto last night. "He was at home at the time, I remember, and very disappointed. 'I think I'll send it down to New York,' he said, 'though it may not do anything for me.' I remember there was considerable annoyance registered in some quarters."

Taught By Mother

A music teacher before her marriage, Mrs. Price taught her son to play the piano.

"But the bells always had a special lure for him," she recalled. "Long before he touched a carillon he played 'bells' on the piano."

A symphony for full orchestra, the prize-winning composition was begun in January, 1932, in Vienna, where Mr. Price was studying. He finished it in the spring of the same year.

Shaped in the classical style with four movements, the symphony states the four moods of the historic St. Lawrence river. They are dedicated to 'The Islands,'— that section just below Lake Ontario, where the river moves placidly through idyllic surroundings, 'the rapids,'—swift flowing, dangerous waters just above Montreal, 'the flat lands.'—where the river is broad and tranquil amid pastoral surroundings below Montreal, and 'the mountains,'—tidewater from Quebec to the sea, where the river passes beneath towering bluffs.

The composition is the first full-length symphonic work of the carillonneur.

Although an experienced composer his previous works have all been either songs or compositions for strings quartette or chorus.

HOPES PUBLIC OPINION TO FORCE HYDRO CHANGES

MONTREAL, May 8. (CP)—Hope the province of Quebec would be forced by public opinion to put Hydro-Electric power resources in the hands of municipalities who who would market electricity at lower rates was expressed here by Hon. T. D. Bouchard, speaker of the legislative assembly and mayor of Ste. Hyachinthe, Que.

Trusts which for past years had been controlling electric rates had failed completely in their duty to the public, Mr. Bouchard said. The time had come when the public through force of opinion would compel such monopolies to fulfill their engagements or else return to the people the natural resources which they had obtained "under false representations" he said.

Canadian Star for Broadway

Miss Joan Miller, 24-year-old star who won the Lady Bessborough trophy for the best individual performance in the Dominion drama festival at Ottawa, is on her way to New York for a tryout before Broadway producers. Born in Nelson, B.C., Miss Miller always had a desire to go on the stage but she has had a long struggle to win her opportunity. She has been active in the Vancouver Little Theatre for several years, playing a number of various roles with distinction. In Maxwell Anderson's 'Queen Elizabeth' she took the title role and won high praise from the official adjudictor of the Dominion finals at Ottawa.

U. S. PROPOSING TO CUT FINNISH WAR DEBT RATE

Reduce Interest 3.5 p.c. to .03 —Only for Paid-to-date Nations.

EXAMPLE TO OTHERS.

Johnson Claims Token Payments Not Acceptable on June 15 Instalment.

WASHINGTON, May 8 (AP) A new Finish debt agreement, slashing its present high interest rate almost to the zero point, awaited President Roosevelt's approval to-day.

The draft, is satisfactory to the President, would give the only paid-up-to-date debtor of United States an interest rate of .03 per cent, as compared to the present 3.5 per cent.

Although Finland's remaining debt is a comparative trifle—$8,726,645—this definite and official suggestion assumed considerable importance when dropped into the muddled situation involving debts running to a total of more than $12,000,000,000.

President Roosevelt intends to dispatch to Congress shortly a message on war debts at least part of which wil ldeal with the Finnish obligations. Responsible officials said to-day the more favorable terms to be offered Finland could not be considered any standard formula for solution of the entire tangle.

An Example

There were no denials, however, that the agreement would be held up as an example to other powers.

If finally approved, Finland's interest rate would drop from the highest to the lowest. Great Britain also shares a 3.5 per cent rate. The scale runs down to a present 1.0 rate by France and an .04 figure for Italy.

The war debt situation flared into high relief yesterday with an assertion by Senator Hiram Johnson (R., Cal.), author of the act banning financial transactions with defaults, that further token payments would not be accepted on the next judgment day—June 15.

Johnson, angered at Attorney-General Homer Cummings' ruling that token payees were not defaulters and thus were outside the scope of the Johnson bill, hit particularly at Great Britain in his Senate speech. He asserted it was absurd to accept a smaller than agreed upon payment from a nation that boasted a surplus in its treasury.

Horses Are Killed By Sudden Change

TORONTO, May 8 (CP)—Stricken by the sudden change from severe cold to blazing heat, many horses in the Toronto district have been killed by sunstroke within the last week and others were overcome and are being treated by veterinaries.

Seven horses died near Bolton, six north of Georgetown, and others at scattered points throughout the area. It is claimed the late Spring left them in no condition to stand heavy work in blazing sunshine.

BANK SALARIES UP TO $13,500

Figures Ranging From $300 for Junior Clerk Tabled in House.

OTHER DETAILS BARED.

OTTAWA, May 8 (CP)—Salaries of bank employees in Canada ranged from a minimum of $300 per annum for junior clerks up to a maximum of $13,500 for managers, according to a statement tabled before the banking committee of the House of Commons to-day by Jackson Dodds, President of the Canadian Bankers' Association. The statement was filed in response to a request from Dr. Raymond Morand, Conservative member for East Essex.

Salaries for junior clerks ranged from $300 to $1,000; ledgerkeepers, $400 to $2,580; tellers, $500 to $2,620; accountants, $700 to $4,000; managers, $1,200 to $13,500; stenographers, $300 to $2,000, according to the statement.

The methods of four different banks in respect to pension fund, living allowances, insurance schemes, etc., were outlined in the statement. The names of the banks were not given, but they were designated by the four first letters of the alphabet.

Living allowances ranging from $50 to $400 per annum were made by one of the institutions. All four banks discouraged marriage on small salaries. And in some cases officers on salaries below $1,500 were not permitted to marry without the consent of the bank. The travelling expenses of employees when transferred by the banks were paid.

In each case pension funds were established to be drawn upon when superannuation became necessary.

LOWER INTEREST SAVING DEPOSITS AID GOVERNMENT

Marked Progress is Made in Banking Committee on Bank Act.

OVERDRAWN ACCOUNTS.

Confidence of Community Retained When Banks Permitted to Merge Quickly.

OTTAWA, May 8. (CP).—Swift progress marked to-day's sitting of the House of Commons banking committee, with Prime Minister R. B. Bennett substituting for Hon. E. N. Rhodes, Finance Minister, the committee passed a number of clauses of the Bank Act which have been standing since the measure came up for consideration.

At times objections were offered, and a number of amendments were substituted to sub-sections as the committee moved along, but there was no sustained opposition to clauses of the bill.

Merging of Bank

A suggestion from G. G. Coote, United Farmer member for MacLeod, Alberta, that banks be required to obtain authorization from parliament before merging, was debated briefly but the bill was not amended to compel this. Opponents of the suggestion stated that sometimes the time element was all-important in order to save a shaky institution from collapse. If banks were permitted to merge quickly, the confidence of the community might be retained unshaken and serious consequences averted.

A large number of sections of the Act were approved.

Discussion centred for some time about charges made by banks for various services which they performed. G. G. Coote, (U.F.A., MacLeod), stated that banks sometimes made a charge of 50 cents when an account was overdrawn. He failed to see any authority in the Act for such a charge.

Insufficient Funds

A charge of 50 cents was made by the banks in some cities when persons issued a cheque for which there was insufficient funds, said Jackson Dodds, president of the Canadian Bankers' Association. The charge was made in an effort "to discourage a very bad practice." He also stated that there was no set schedule for bank charges in connection with the operation of customers' accounts. The banks tried to make their branches pay consistent with reasonable rates for services rendered.

Mr. Coote agreed that a fair rate should be paid the banks for carrying small current accounts. On the other hand ,unfair charges should not be permitted.

J. A. Fraser (Cons., Cariboo), raised the question of interest charged by the banks to the ordinary business man. The banks were making the claim, he said, that interest rates had been reduced from eight to seven percent. That was not his experience.

He was informed that the Royal Bank at least had reduced its rate from eight to seven percent on Jan. 1, last.

Dealing with the section under which banks are permitted to pay interest on deposits, Mr. Coote raised the question if bank interest on savings deposits was not too large. He was aware that it had been decreased by one half percent, but he thought it should be lower. If banks paid lower interest, they would be in a position to charge governments and municipalities less for money borrowed.

Forest Fires Raging In Frontenac County

KINGSTON, Ont., May 8.—(C.P.)—Forest fires, which have been raging in the far northern part of the county, have become increasingly serious.

At Northbrook, about 60 miles north of Kingston, road gangs have been called out, the village being threatened by the advance of fires. One house in the village caught fire but the blaze was extinguished. No further fires have been reported in the village, though bush fires are burning very close to there.

FRENCH DOCTOR HONORED.

PARIS, May 8.—(A.P.)—Prof. F. De La Personne of Paris, chairman of the International Association for the Prevention of Blindness, was awarded to-day the Leslie Dana prize for his life work in combating diseases of the eye.

16-Pound Trout

MEAFORD, Ont., May 8.—A party from Goderich, Ont., opened the Meaford fishing season this year by hooking a salmon trout weighing 15½ pounds. J. H. Bendry of Meaford was the guide, and the big trout gave plenty of fight before it was successfully landed. This is the earliest the fishing season has opened here for some years and this trout will be entered in the local Board of Trade fishing competition held annually for the silver trophy. Four other fish were caught besides this one.

POLICE REFUSED TO KITCHENER

Chief Says Provincial Aid Declined in Strike Situation.

HUMPHRIES EXPLAINS.

KITCHENER, Ont., May 8.— (C.P.)—Requests to the Ontario Attorney-General's Department for provincial police to augment the local constables in quelling strike disorders were refused, Chief of Police W. Hodgson said to-day.

"We were told that the provincial police were not available," the Chief said. He added that word had come "from Toronto" to headquarters here that the provincial police force was not available to aid in the strike disturbane.

City Affair.

TORONTO, May 8.—(C.P.)—Requests for intervention of Ontario provincial police in the recent strike riots in Kitchener had been made to the Attorney General's Department here and had been turned down, Ira A. Humphries, K.C., Deputy Attorney-General said to-day.

"The situation is this," he explained. "The city has its own police force and police commission, Chief of Police in Kitchener had which may swear in extra constables in matters of this kind." The requested the intervention of provincial police and the police commission had been in communica-

(Turn to Page 5. Please)

TEARS IN EYES EX-FINANCIER IS LED TO JAIL

Too Much Spent Chasing Him to Take Chance on Less Bond Says "D.A."

ALL PLEADING USELESS.

Prisoner Suffers Heart Attack on Way to Court—"Resigned to Prison."

CHICAGO, May 8.—(AP)—Samuel Insull, a tragic figure, was placed under $200,000 bond by a federal judge today and, unable to furnish it, was led away to jail.

Eyes brimming with tears, steps lagging, he trudged silently between his guards to be locked up, a prisoner in the city where he had risen to greatness among the financial and utilities potentates of the United States.

U. S. District Attorney Dwight H. Green in demanding $200,000 bond said the government had spent a vast sum chasing this elderly gentleman around the hemisphere and wanted assurance he would be on hand for trial.

"This means he will be compelled to go to jail," protested Floyd E. Thompson, former chief justice of the Illinois Supreme Court, defender of Insull.

"If the government thinks we are bluffing, the government will find it is mistaken. We cannot raise this amount."

"When John Factor was held for removal to England recently the government only placed him under $50,000 bond."

The Bail Stands

Judge Barnes listened briefly to the arguments of Green and the defender, and then declined to lessen the bail.

Insull, to whom thousands were paltry, sagged in his chair. Thomp-

(Continued on Page 5)

SLAUGHTER OF 13,000 WOMEN IN CHINA RELATED BY EXPLORER

Recently Claimed Discovery of Queen of Sheba's Capital.

GOT BRITISH GUNS.

By PIERRE VAN PAASSEN

PARIS, April 26—"I am sure that I have stumbled upon the lost capital of the Queen of Sheba. When the sands are shovelled away there will unfold itself before the worlds eyes a scene of incomparable splendor, something that will make the riches of Tutankamen's tomb look piffling." So said Andre Malraux, eminent French writer, winner of last year's Prix Concourt, the highest literary award given in France, who had the extraordinary luck of spotting Sheba's capital from an airplane, while flying above the most mysterious and inaccessible part of the Arabian desert.

The greatest explorers of all countries have searched in vain for that legendary city whence Sheba came in the long ago bearing treasures and gifts to King Solomon in Jerusalem. Only five years ago the famous British agent at Djedda, Mr. St. John Philby, made the redoubtable journey through the forbidding secret desert to the Djebel Achbar mountains on the Persian gulf . Only the fact that Mr. Philby embraced the Mohammedan religion and, like his predecessor, Colonel T. E. Lawrence, has a fluent command of the Arabic dialects spoken by the "throat-slitting" Benai Wahabi, enabled him to come through safely. He passed within five miles of the site now indicated by Andre Malraux as that of the dusky queen's gorgeous court. Doughty, the greatest of all Arabic explorers of all time, suspected the presence of buried cities in the secret desert, but he could not get near the place. Last year Alfred Jung, the Near Eastern correspondent of a Danish newspaper, was murdered by the fierce tribesmen — he had his throat slit in the traditional manner—as he tried to make his way to the interior. Dr. Wolfgang von Weisl, Jerusalem correspondent of Vienna Neue Presse and Ernst

(Turn to Page Six)

Athabascan Floods "Tree" Residents

FORT CHIPEWYAN Alta., May 8—(CP)—Men, women and children in the trapping area around Lake Athabaska today were reported to be living in tents pitched on platforms built into the trees 10 to 15 feet above the ground as flood waters emptied into the Lake from the Athabaska and Peace Rivers. No estimate could be made of the number of persons in the tents.

The high water has interfered greatly wth the muskrat catch. At Hay River, 10 miles west of Fort Chipewyan, residents fear that ice from Lake Mamaway and Lake Claire may come down and sweep away traders' stores and cabins. No loss of life has been reported but Horace McKay, a trapper was rescued as he neared exhaustion while clinging to his overturned canoe in a creek.

KINGSTON TEACHERS ASK RESTORATION OF PAY CUT

KINGSTON, Ont., May 8 (C.P.).—Teachers of Kingston Collegiate and Vocational Institute have asked the Municipal Board of Education to restore them to former salary schedules. Teachers have been working under a 10 per cent. cut for the past two years, and ask that old schedule be restored in September. The request will be dealt with by the Board on Thursday night.

Your Evening Smile

PRACTICING

"There is talk that the next war will be fought with radio."

"Well, I' in training. I've faced some terrible programs."

Dillinger?

CHICAGO, May 8 (AP)—A report that John Dillinger and members of his outlaw band were being chased by detectives on a South Side street was broadcast over the police wireless system this afternoon.

The unconfirmed report indicated that police had sighted two carloads of Dillinger gangsters motoring in from Whiting, Ind., and had given chase.

Squads throughout the South Side were dispatched in search for them.

CLAIM EMPIRES OF TIMBER GIVEN TO TORY FRIENDS

Contracts Handed Out by Henry Without Tender Says Hepburn.

PROMISES CLEAN-UP.

Conservatinve Choice in W. Kent Announces He Will Run as Independent.

TORONTO, May 8 (C.P.).—The fast moving Ontario general election campaign found a rift to-day in Conservative ranks in West Kent and a new charge against the Government from Liberal sources. After West Kent Conservatives made their choice last night Mayor Isaac L. Davis of Chatham announced himself to the convention as ready to fight the election as a straight Independent.

At the meeting in Rodney where Douglas M. Campbell, present Liberal member, was selected to represent the combined Liberal-Progressive forces in East Kent, Mitchell F. Hepburn, Ontario Liberal leader, accused the Ontario Government of giving "empires of timber" to government friends without tender. He described this as "some of the doings of honest George S. Henry."

Promises Disclosure.

He charged the Government was spending more money on the forests than they were receiving. His party, Mr. Hepburn declared, was not tied up with the timber interests and if the Liberals attained power they "will open the books and disclose the many things Mr. Henry refused to show us."

"When we get in power," he said, "we will clean up this mess and you are going to be amazed with those of the highest ups involved."

He renewed his attacks on the operations of the Liquor Control Board, claiming British distillers were forced to sell through agents in Ontario who made large profits from the commissions and placed large sums in party funds.

"I have documents to prove that Cabinet Ministers are implicated," Mr. Hepburn said.

West Kent Conservatives selected Burton L. Bedford, former Chatham Mayor as their candidate following which Mr. Davis announced

(Continued on Page Eight.)

The Weather

TORONTO, May 8 (CP).—Synopsis: The depression which was over Nova Scotia yesterday has passed eastward to the Atlantic and another of very moderate intensity covers the western provinces and north-west states, while pressure is high over the Great Lakes, St. Lawrence Valley and Eastern States. The weather has been mostly fair and moderately warm in the West, with a few very light scattered showers. Light showers have occurred in the Maritime Provinces, while fair and cool weather has prevailed in Ontario and the West.

Georgian Bay: Moderate variable winds; fair and becoming somewhat warmer. Wednesday—Moderate south-east to south-west winds; partly cloudy and moderately warm.

Northern Ontario: Fair and becoming somewhat warmer. Wednesday—Partly cloudy and moderately warm.

Ottawa and Upper St. Lawrence Valley: Moderate north-west winds; fine and a little warmer. Wednesday—Moderate south-east to south-west winds; fair and moderately warm.

Of the 1,206 boys who left secondary schools of Kent, England, last year only 91 were seeking employment three months later.

HOUSING SCHEME IS URGED UPON CITY COUNCILS

Frank Lundy Declares Many Houses Are Unfit for Habitation.

REQUIRES SPECIAL ACT.

T. J. McMurray Would Have Governments Pay Whole Cost of Relief.

Maintaining that many families on relief were living in houses "unfit for human habitation," Frank Lundy, unemployed, urged the City Council last night to seek an Act from the Governments so that the city may build houses for those on relief or else buy up a number of old houses and remodel them into apartments for families on relief. He declared that the Council "should agitate for such action" and secure the necessary financial assistance for such a scheme from the Governments.

Mayor Denne replied that such a suggestion was impossible since the city would have to have a special Act passed. The Council gave no consideration to Mr. Lundy's proposal.

Nor did the proposal of T. J. McMurray that the Council should request the Federal and Provincial Governments to assume the full burden of relief costs and thus ease the taxes of house owners, create much enthusiasm among Council members. Alderman Tuggey did urge that some such request by the Council to the Governments was in order and he too stressed the hardship relief payments meant to small taxpayers.

Mr. McMurray, during his address, declared that the taxpayers have a real grievance in the present situation and should not be forced to pay direct taxes for relief. "Have relief taken over to where it belongs," he stated. "Some will say that it would not make any

(Turn to Page 7. Please)

87 MINERS DIE IN SEALED SHAFT

Rescue Impossible as Victims Are Overcome By Gas, Fire.

VILLAGE IN MOURNING.

(By Elmer W. Peterson, A.P. Foreign Staff)

BUGGINGEN, Baden, Germany, May 8 (AP)—A flaming shaft of the Buggingen Potash Mines formed a temporary crypt to-day for 87 trapped miners, throwing this village into sorrow and suspense.

With the shaft hermetically sealed because of fire and gas hazards, the blocked entrance must be regarded as a tombstone for two weeks while the blaze burns itself out. Search for the bodies can not begin until it is safe to open the shaft.

To the sealed entrance children and widows of the victims took tear-stained floral offerings and prayers.

That the workers met swift death from rapidly-spreading carbon dioxide fumes after the mine timbers collapsed yesterday, short-circuiting the electric system, is regarded as a fact.

Flames and dense smoke trapped the men on the 2,600-foot level.

The only miner to break through died while being hoisted to the surface. He was the foreman of a crew working on the level. Burns and the effects of gas suffered as he was being hoisted caused death.

Six rescue workers were taken to a hospital in a serious condition after having been overcome.

The first warning of the disaster came when a 25-foot flame licked into the shaft from the level where the men were working.

This great flame, which ignited the mine timbering, was followed by suffocating clouds of smoke.

With rescue work abandoned, thoughts turned to the families of the entombed men. A government rescue commission was expected to reach the village to-day.

FALL BREAKS ANKLE.

MORT ARTHUR, May 8 (C.P.).—A broken left ankle and back bruises were suffered by Russell Neil, 23, of Collingwood, Ont. sailor on the North-West Transportation Company's steamer Superior, when he fell 14 feet into the boat's hold.

BRITAIN STARTS WAR TO LIMIT NIPPON EXPORTS

Will Ask Legislatures of Colonies to Institute Quota Restrictions.

DOMINIONS MAY FOLLOW.

Laborite Daily Herald Warns Gov't is Playing With Fire.

LONDON, Eng., May 8. (C. P. Cable).—The government of the United Kingdom to-morrow will launch steps to curtail Japanese exports of textiles to British colonies and protectorates by asking legislatures of those territories to institute quota restrictions.

Notice that Britain would take steps to meet Japanese competition in cotton and rayon goods was given yesterday in the House of Commons by Walter Runciman, president of the Board of Trade. Mr. Runciman explained restrictive legislation would be made effective as from yesterday. He indicated also that other limitations might be placed on Japanese exports to the British Isles and hinted strongly that the Dominions might be asked to take similar steps.

London's morning newspapers were almost unanimous in approving the government's step, although the Laborite Daily Herald warned the administration was "playing with fire" and that "Japan will intensify competition in neutral markets and the benefit to British industry will prove illusory."

Japan a Good Customer.

The Daily Telegraph, Conservative in politics, commented: "Japan is a good customer of the British Empire, and we are anxious to preserve that relation, but not at the price of handing over to Japan the markets we created."

The Morning Post, also Conservative, said: "Quotas will effectively curtail Japanese expansion, but no final solution can be sought in the Colonial Empire alone."

The Times, Independent in politics, voiced no opinion but recalled Japan accepted voluntarily restriction of her exports to India entailing a much greater loss than will be caused by the new quotas which will be based on the average trade figures for the period between 1927 and 1931.

The Financial Times said the British determination to lose no time is "manifestly justified in the

(Continued on Page Eight.)

Hog Quotations In Peterborough

TUESDAY, MAY 8, 1934.

Canada Packers quote:

Bacon hogs — F.O.B., $7.50; off truck, $7.60.

Selects $1 per hog premium.

Sows 3c off bacon prices.

Dressed Hogs— Head on, $12.00; headless, $12.50.

Cream—No. 1 (on truck) 20c.

No. 1, delivered, 21c.

Special, 2c per lb premium.

Insull Collapses At Marshal's Office

CHICAGO, May 8 (AP)—Samuel Insull, 74-year-old prisoner of his government, collapsed to-day as he reached the office of the United States Marshal who was to take him into custody.

A heart attack prostrated Insull and he was placed on a cot for medical treatment.

Considerate

NEW CASTLE, Pa., May 8.—(CP)—Seats were scarce at the spring football game between Ben Franklin High School and Erie academy—but a whole section went unoccupied.

A sign on the empty section told the story:

Mother Robin had built her nest there; she preferred seclusion; there were bright blue eggs in the nest. So the fans stood.

ARGENTINE HAS "BIG 3" WHEAT NATIONS UNEASY

Trio Willing to "Loan" Her 20,000,000 Bushels of Their Alloted Quotas.

ASK EXPORT REFORM.

Strictly Opposed to Meeting Demand for 40,000,000 Bushel Increase.

By ALBERT W. WILSON

(Copyright, 1934, by the A. P.)

LONDON, May 8—Canadian, the United States and Australia are willing to 'loan' 20,000,000 bushels of their alloted wheat export quotas this year to Argentina, the Associated Press learned today provided a drastic reform is made in Argentina's export sales policies.

Argentina would pay back its 'loan' by sacrificing the big increase she has been privately promised in next year's quotas.

These conditions were set forth at a parley held secretly this afternoon by representatives of the "big four" wheat exporting nations — Canada, the United States, Australia and Argentina.

The only announced meeting in connection with the world wheat conference today was a session of the committee of which Andrew Cairns, of Canada, is chairman. This body is encharged with drawing up a list of the price minimums of all world wheat for consideration at the full conference which resumes tomorrow.

Oppose Her Demand

Regarding the private negotiations of the big four it was learned that Canada, the United States and Australia are firmly opposed to meeting Argentina's demand for a 40,000,000 bushel increase under any conditions.

They would like Argentina to accept a minimum price scheme as a condition for granting her increase, but, recognizing that the reputation of the wheat pact is at stake, they would be satisfied if Argentina gives assurance that she would pursue a more restrained policy hereafter on the world wheat market.

The extreme Low current prices and the heavy movement of Argentine wheat has alarmed other big exporters, particularly Australia.

The emergency nature of the situation is recognized on all sides since it appears certain that Argentina will reach the limit of her 110,000,000 bushel quota within the next few weeks.

How the three other exporters will arrange the "loan" to carry Argentina through until July 31, has not been decided.

Work Preferred

MILWAUKEE, May 8. (CP). C. O. Davis, superintendent of street sanitation, hasn't taken a vacation in 22 years.

The common council ordered him to take three months' leave with pay and see the world.

But Davis insisted that all he wanted to see was the ash hauling and street cleaning.

MUST LIGHTEN CANADA'S DEBT SAYS LIBERAL

Dr. Hurtubise Fears Present Policy Will Lead to Default.

C. N. AUDITORS' REPORT.

Farm-Labor Amendment to Motion to Go Into Committee on Budget is Lost.

OTTAWA, May 8.—(CP)—Legislation of a drastic character to bring Canada's capital indebtedness down to a lower figure and relieve the farmers of a portion of their debts should receive the serious consideration of the government in the opinion of Dr. J. R. Hurtubise (Lib. Nipissing). Joining in the budget debate yesterday Dr. Hurtubise said he could take nothing but a pessimistic view of the future as long as public debt continued to increase.

He had nothing but sympathy, he said, for the Minister of Finance, and realized the difficulty of attempting to balance the budget in times like the present. The only way to do it was to cut expenditures and increase taxation and both steps presented difficulties. But unless action were taken Canada faced the unpleasant prospect of unavoidable default.

Another Liberal touched on the debt problem when Thomas Reid of New Westminister expressed the opinion the debts could not be paid. He urged a conversion loan to reduce the interest rate and, for the Western Provinces, a refunding of the debt of British Columbia, Alberta, Saskatchewan and Manitoba with a dominion-guaranteed issue. To guard against loss federal subsidies might be withheld during the life of the guarantees.

C.N.R. Auditor's Report

Yesterday the house also received the report of the auditors of the Canadian National Railways which recommended steps to revamp the capital structure of the system. The present system of accounting, it stated gave the public an impression which magnified the financial difficulties although they were great enough in reality.

The debate on the budget continued throughout yesterday's sitting and other speakers were: D'Arcy Plunkett (Cons. Victoria), Joseph Bradette (Lib. Temiskaming North), Earl Lawson (Cons. West York), Oscar Boulanger (Lib. Bellechasse), George Nicholson (Cons. Algoma East), W. T. Lucas (U. F. A. Camrose) and F. W. Perras (Lib. Wright).

Amendment Defeated

Before the debate got under way Liberals and Conservatives united in a vote to support the speaker's ruling declaring a farmer-labor amendment to the motion to go into committee on the budget out of order. The amendment dealt with national control of credit and the point on which objection was taken was that the substance of it was already before the banking committee of the house.

Today the House meets an hour later than usual, at four p.m. in order to enable members to attend the funeral of Mrs. E. N. Rhodes, wife of the Minister of Finance, who died Sunday. Labor

(Continued on Page Eight.)

PERSIA, CHINA FRIENDS AGAIN

SHANGHAI, May 8.—(A.P.)—After a break of 1,300 years, diplomatic relations between China and Persia were restored to-day.

As a result, Persia will establish consulates in Shanghai and Nanking.

Shanghai, China, is to have an apartment building with 24 stories and a tower of 10 additional stories.

Wants Ring Back

Declaring himself to be still in love with his former fiancee, Eileen Gillespie, inset, petite New York society girl, John Jacob Astor III, scion of the wealthy Astor family and son of Mrs. Madeleine Force Astor Dick Fiermonte, is pictured in New York city upon his return from a world tour which was to have been their honeymoon. Asserting he was willing to patch up the damaged romance, young Astor told newspapermen he intended to retrieve the 32-carat diamond engagement ring, valued at between $100,000 and $250,000, he had given her.

MOVE TO BLOCK MERGER FAILS

Plaintiff Claims White Star Line Owes Firm $11,000,000.

36 SHIPS INVOLVED.

LONDON, May 8 (A.P.).—The Internationale Mercantile Marine Company's motion for an injunction restraining the Cunard-White Star shipping lines merger was dismissed by the Chancery Court to-day.

Justice Eve, in delivering the reserved judgment, said it was impossible to hold that I.M.M. was entitled to maintain the action, since a requisite of such a suit is that the plantiff be a shareholder in the company. The International Mercantile Marine Company is incorporated in New Jersey. The president is P. M. S. Franklin of New York.

Fighting the merger, which is sponsored by the British Government, Franklin said the White Star Line owed his concern $11,000,000 for 36 ships. He added that I.M.M. holds stock in the Oceanic Steam Navigation Company, owner of White Star, as collateral.

Franklin was opposed to the merger agreement, whereby Cunard would receive 62 per cent. of the stock in the new corporation. Injunction proceedings were filed on March 26, I.M.M. setting forth its objection to certain phases of the combination.

MUSICAL CONTEST ON VICTORIA DAY

May 24th Program Planned by Omemee Athletic Association.

OMEMEE, May 8 (Examiner Correspondence)—A large number of members were plesent at the athletic meeting held in Coronation Hall on Friday evening. In the absence of the secretary, A. Adams, the vice-president, W. Stephenson took his place. Mr. Haynes of Peterborough appeared before the members and outlined a musical contest to be held from 7 to 9 the evening of May 24th.

His plan called for entries from old time dance orchestras from near and far. These orchestras would compete in a contest from 7 to 9 and the winner would be hired by the Athletic Association to provide music for the square dancing from nine until one. The second place orchestra would win a cash prize of approximately $20 or $25 made up from the entry fees. Harmonicas, fiddles, banjoes and other instruments, are also expected to bring entries. After lengthy discussion Mr. Haynes' plan was adopted.

A ten piece dance band is being secured for the round dances. Given fair weather, Victoria Day, 1934 should be a memorable one in the sporting life of Omemee.

WAGON KILLS GIRL.

SASKATOON, May 8 (C.P.). — Crushed beneath the wheel of a wagon driven by her father, Emily Lisak, five years old, was dead today. The accident occurred on the farm of Peter Lisak, her father, in the Wakaw district.

ANNUAL GRANT SEYMOUR FAIR IS CUT IN HALF

Campbellford Unable to Make Usual Donation of $300, Opinion of Council.

LENGTHY DISCUSSION.

Village Hard Hit With $787 Relief Expenditure Last Month—Council Meets.

CAMPBELLFORD, May 8. (By Examiner Staff Correspondent).—The Campbellford council's annual grant to the Seymour Agricultural Society was cut in half last evening, when on a motion sponsored by Councillors John O'Sullivan and P. J. Sarginson, the council passed a grant of $150 to this organization for the current year. Previous years this grant had been $300.

This action followed a lengthy discusion on the matter, following the request of a deputation from the society. This was headed by the president, W. S. Milne, who had supported the secretary, Geo. A. Kingston, and T. J. Horkins. Mr. Milne requested the grant this year be the same as in the past, as the society needed the money more than ever as it was necessary to have it to carry on.

Mr. Horkins stressed the need of the grant this year, pointing out that in 1933 the society had the best fair in years. The Seymour end of the fair, he said, had been a great success. Years ago there had been a show room at the fair, where merchants of Campbellford could display their wares, but this was not there now. The board had decided however, to transfer the poultry building to the present ladies' building, and use the former for a display building, adding to the present one hundred feet another thirty feet. It was only a matter of fair play, he said, that this should be built, and he wished the council to give the grant of $300 on the understanding that there was a place where people could exhibit. Much labor had been promised gratis, and part of the grant would go to the alteration necessary, in the buying of the necessary supplies.

Audit Figures

Mr. Kingston gave figures from the annual audit, which showed last year's receipts at $2,800, out of which amount $610.41 had been spent in Campbellford. This was divided: Labor, $416; supplies, $108; Water and Light Board, $14; insurance, $72.25. The fair, he said, was the only community affair in the district, and for the past sixty years had paid one hundred cents in the dollar.

A motion sponsored by Councillors A. D. Bennett and F. F. Long, that the usual grant of $300 be given, was lost when put, the amendment for $150, sponsored by Councillors O'Sullivan and Sarginson, being carried.

Mr. O'Sullivan was of the opinion that the way Campbellford had been hit, especially in regard to relief, it could not afford the usual grant. Added to this was the amount of unpaid taxes and the pending tax sale, and he thought it was unfair to sell people's homes to give these large grants.

High Relief Account.

Deputy Reeve E. C. McKeel also spoke against the giving of the grant, pointing out that although the society was doing good work, when the council did not have the peoples money to give the grant, it could not give it. The relief account last month had been $787, he stated, an expenditure that thy had never had before, and with the pending tax sale, he did not think it was right to sell people's property to pay for the grant. He did not think the merchants of Campbellford were getting the farmers' business, declaring that sixty per cent of it was going through the mail order houses. A few years ago, in the days of the horse, the fair did bring business to town, but this was not the case now.

Councillor Bennett could not see, he said, where the money was thrown away, if by giving $300 to the Fair Board, over $600 was spent in the town. He agreed that the

(Continued on Page Eight.)

Fish Net Yields Body Of Wallaceburg Man

WALLACEBURG, May 9. — The body of Matthew Doyle was dragged up in a fishermans net from the St. Clair River early last evening, just a few hundred yards below the spot where he is thought to have committed suicide after an attempt to kill his wife, on Saturday night.

Doyle is alleged to have attacked his wife late Saturday night and then gone out on the St. Clair river in a small boat, and jumped overboard. Last night Peter Gallarneau put out his fishing nets, and on the first haul the body was found in the net. H. R. Wilson of the R.C.-M.P. was immediately notified, and he summoned the Provincial Police from Sarnia. The remains were brought to Wallaceburg, and an inquest will probably be held to-day.

Mrs. Doyle is still in a serious condition at her home in Port Lambert, and Dr. W. A. Cathcart stated last night that she was progressing nicely, but was not yet out of danger. She is suffering from loss of blood and a bad scalp wound, inflicted, she said, by her husband.

An extensive search for valuable minerals is to be started in Northern Australia.

G. R.

Liberal-Conservative

CONVENTION

County of Peterborough

A convention of the Liberal-Conservative Association of the County of Peterborough, for the purpose of selecting a candidate to contest the riding of the County of Peterborough in the approaching elections in Ontario, will be held in

CANADIAN LEGION HALL, Murray St. Peterborough

—on—

THURSDAY, May 10, 1934

at 2 o'clock p.m. (Standard Time)

The meeting will be open to the public and will be addressed by

HON. GEO. S. HENRY

Prime Minister of Ontario

J. F. STRICKLAND, K.C., M.P.P.

T. P. LANCASTER, M.P.P.

E. A. PECK, K.C., M.P.

MAYOR DENNE OF PETERBOROUGH

and the Candidate

In view of the approaching Ontario elections the message of the Prime Minister of Ontario should be of interest to every elector.

COL. R. E. BIRDSALL, President JOHN R. CORKERY, Secretary

God Save the King!

BAILIEBORO CLUB PRESENTS COMEDY

"Here Comes Charlie" is Subject of Three-Act Comedy Farce.

BAILIEBORO, May 8 (Examiner Correspondence). — "Here Comes Charlie," a comedy farce presented in three acts, was staged by the local dramatic club in the hall on Friday evening, to a crowd which completely filled the capacity of the hall. The various roles were exceptionally well taken by the cast and the humor brought peals of laughter from the audience, who gave splendid attention to the story of the play.

The cast included Mrs. F. White, Misses D. Dawson, I. Campbell, A. Barnard and W. Watt, and Messrs. J. Ackison, A. Dawson, Frank Barnard, A. Watt and A. Brown.

Mr. Alan Brown contributed violin solos between acts, accompanied on the piano by Miss Brown.

The proceeds amounted to about $28, which will go to the girls' softball club.

At the conclusion of the entertainment a dance was held ere the evening's program closed.

Off Duty

SPRINGFIELD, Mass., May 8.—(CP)—Sixty electricians sat in darkness for a quarter of an hour while a plumber fixed the lights.

The electricians were attending a meeting in the Central Labor Union Hall when the lights failed.

The custodian of the building — a plumber by trade — fumbled with fuses switches and wires in the cellar, while the electricians listened calmly to the speaker.

Personals

Mr. J. Byers has greatly improved the grounds around his residence and the alternations add greatly to the beauty of the village.

Mr. Wallace of Oshawa spent the week-end the guest of his daughter, Mrs. W. Lang.

Misses K. Barnard and P. Ross and Misses Wagg and Jones of Toronto spent Sunday the guests of friends in the vicinity.

Mr. W. Wood of Oshawa spent a few days during the past week visiting friends in the district.

Miss F. Rahmel spent the week-end at her home in Peterborough.

Mr. Keith Barnard of Toronto spent the week-end the guests of his parents.

Mrs. Clothier and son of Oshawa visited friends in the district on Saturday.

CHOIR OF ST. ANDREW'S CHURCH HEARD IN DELIGHTFUL PROGRAM

Mrs. Agnes Logan Green and Hyman Goodman Assisting Artists.

CAPACITY AUDIENCE.

(By Jeanette)

The choir concert last night at St. Andrews United Chulch, commemorating the hundred and first year anniversary of the foundation of the church, was a distinct success from every point of view. The musicians had a capacity audience, the program was varied in a delightful manner, the choral selections being interspersed by vocal violin and piano solos, and the applause accorded each selection was generous and enthusiastic. It was a pleasing and successful entertainment, from start to finish.

The ladies of the choir were in white, their summery gowns standing out in notable contrast to the dark suits of the men.

Under direction and leadership of St. Andrews new organist, Cyril Rice, the choir gave a number of beautiful glees and part songs, notable among them being the unaccompanied selections which were marked by precision of attack and release, splendid controlled volume and melodic ensemble tone.

In "a capella' fashion, they sang two German folk numbers arranged by Johannes Brahms: "In Silent Night," with a lightly touched staccato in the half voice ,and "Love, Fare Thee Well," with an expressive pianissimo and a soft, hushed finale, also a group that included a request number, "Creation's Hymn," a deep-voiced, sonorous composition for men's voices only, and "Parting," a farewell song that had a solo well rendered by E. Humpage. Two other unaccompanied choral selections were from the pen of the late Sir Edward Elgar and demonstrated his smoothly rich style. Soft and peaceful was the atmosphere of his "As Torrents in Summer," with a note of contrast in its companion, "Weary Wind of the West," a dramatic tone picture that delineated the approach, the power, and finally the subsidence of a storm, with the opening pianissimo passages merging into the forceful vigor of the storm scene, and a shaded soft finale closing the picture.

The opening selections were by the choir, in a lovely illustration of the soft meldoy of Dvorak's famous composition, "Goin' Home," from his New World Symphony, and the equally famous negro spiritual, "Deep River."

Solo Music

The soloists of the evening received the same meed of applause that greeted the choral offerings.

Mrs. Ross Williamson, whose pure, clear soprano voice has such power and yet is used with such dainty perfection, sang Handel's well-known aria, "O, Had I Jubal's Lyre," its gliding portamento ringing out in smooth tones, also "Orpheus With His Lute," which was especially attractive, with crystalline cadences that softened to a finale like the sustained pearly harmonic of a violin. Mrs. Williamson acknowledged the resounding appreciation of her singing with a bow.

Mrs. Agnes Logan Green wove again for her listeners that spell of thoughtful pleasure that seems to surround her charming piano playing. Something spiritual, of "another world" texture, seems to be imparted to the music that flows from these expert fingers. Imbued with soft, creamy tone were the three lovely selections: the Bach-Hess chorale, "Jesu, Joy of Mans Desiring," dating back many centuries for its inspiration; the Leschetiskey "Arabesque," with its controlled syncopation and legato runs, and the lovely fountain music of Debussy's "Reflets dans l'Eau" (Reflections in the water), cool, bright music which sounds just like its name.

Mrs. Green's encore was a strange little bit that was simply a reiteration of a low-pitched phrase.

Hyman Goodman, who is first violinist of the Toronto Symphony Orchestra, made his premier appearance in the city last evening and established himself in the sincere appreciation of his listeners, who applauded to the echo each of the two groups which he contributed to the program. Manifestly the possessor of a masterly technique, Mr. Goodman has the happiness also to possess a cantabile tone of such a sweet, singing quality that it never sharpened for an instant, even in the difficult, exacting rendition of Hubay's "Hejre Kati," which is full of tonal pitfalls and tricky instrumentation. That velvety song of the broad, legato bow on the strings was demonstrated in the somewhat unattractive music of the Bach Air on the G string.

He played also a Francoeur-Kreisler composition, Sicilienne, "Rigaudon," light, shimmering, dancing music, and its companion, Gluck's sweetly-toned Melodie. An encore followed this group.

Bravura Number

On his second appearance, Mr. Goodman played the brilliant Hubay composition, also Sarasate's Romanza Andalusa, graceful, romantic music that progressed to the final highlight, a delicate harmonic in the fifth position. Kreisler's "Schon Rosmarin," the vibrating song of the beautiful maiden, was a dainty thing that called into play a light sautille (springing) bow, and was followed, after insistent applause, by an exquisite encore, the haunting "Hindu Song" (Song of the Jewel Merchant) from Rimsky-Korsakov's opera, "Sadko." This was played "con sordini," with the mute softening the vibrant strings.

Cyril Rice, in addition to leading and directing the choral numbers and playing the organ accompaniments for the initial selections, also sang several beautiful numbers in sweet tenor tones that were filled with expression and a very evident full appreciation of the sentiment of the compositions which varied greatly in mode.

Mr. Rice's first trio included Handel's lovely aria, "Wher'er You Walk," the Geoffrey O'Hara arrangement of Dr. Drummond's charming habitant song, "Leetle Bateese," and a striking thing that was unsual in type and treatment. This was so different as to strike the ear and the memory to quick appreciation of its "different" atmosphere. It was called "Cargoes" and outlined in picturesque, crisp sentences the differing cargoes of three ships. The tempo was original also. The drawn-out emphasis on the word "cargoes" was unique, while each word seemed to stand out by reason of the "framed," incisive quality imparted by sibilant articulation and emphasized values. It was essentially a song of the "spoken," dramatic type.

Mr. Rice's second group of songs was composed of selections written about children. They were charming in essence and rendition. Eugene Field's famous composition, "Little Boy Blue," was expressively given, followed by a remarkably attractive arrangement by Teresa del Riego of Robert Louis Stevenson's "Shadow March," a dainty thing colored with a gay staccato treatment that sent it dancing into the ears. Woodman's "Mr. Dream-Maker" was the third member of this delightful trio.

Each of the song groups by Mr. Rice was greeted with enthusiastic applause.

The accompaniments for Mr. Rice's songs were played by Mrs. Rice, while Mrs. Green played for Mrs. Williamson and Mr. Goodman.

Lawrence's Return Awaited In Arabian Crisis

IBN SAUD LAWRENCE, WHEN UNCROWNED RULER OF ARABIA

A crisis in Arabian affairs that is endangering interests of British and other foreigners is expected to bring Col. T. E. Lawrence, one-time "uncrowned ruler of Arabia" out of his obscure role as an enlisted man in British air corps, and send him back to the desert as peacemaker. Ibn Saud, king of Saudi, precipitated crisis by using planes, machine guns and other modern implements of war to overcome Imam of Yemen and capture his territory, including important city of Hodeida, scene from which is shown at TOP in above layout. INSET is shown heir to Yemen throne, while at extreme RIGHT, Lawrence as he is today.

Voice of the People

Letters to be printed in the Voice of the People column must be received at the Examiner Office by 5 p.m. on the day before insertion. All letters must be signed by the writer, although a pen name may be used when inserting non-controversial subject matter. Letters over 400 words will be cut down at discretion of the editor.

IS BEER MAIN PROBLEM

To the Editor of The Examiner.

Dear Sir,—The main problem before this unhappy country is surely not brewery beer or home brew which? Stopping the manufacture and controlled sale of properly-made beer and making a brewery of every house and teaching the little children how to make and take it and have them come reeling home from school is surely not the way to make decent people. Had the question been to prohibit all beer it would have been a different thing but to make a brewery and sponging house out of the home has resulted, in the U.S.A. in simply ruining womanhood and if rysters can continue to go to hotels and in defiance of the landlords do as they please there because it is their dwelling and under the law then it is only home-brew made still more hellish. But why not give more effort to the main question?

J. H. Burnham.

THE BRITISH BUDGET.

The Editor, The Examiner,
Peterborough, Ont., Can.

Dear Sir,—The British Budget recently introduced by the Chancellor of the Exchequer reduces the standard rate of income tax by sixpence to 4/6d in the pound.

This fact is of importance to those of your readers who receive dividends or trust income from this country. The reduction will mean that although their net dividends will in most cases be increased, their repayment claims will be slightly smaller for the year ended 5th April 1935.

The sums recoverable will still be substantial however, and should any of your readers have difficulty in obtaining their repayments, I shall be pleased to advise them if they will communicate with me at the address below.

Yours faithfully,
W. T. FRY.
13, Buckingham Palace Gardens,
London, S.W.1.

MAN'S ONLY HOPE.

Editor of The Examiner:

Sir,—Your editorial on the meeting of the unemployed in the market square of this city should be favorably accepted by the citizens as a reasonable summing up of the situation. Our actions towards those who have been more fortunate in sailing clear of the discomfiture in present conditions should be of a grateful and appreciative manner rather than that of a discontented and vituperate attitude. Many of the citizens who are called upon to lend a helping hand are on the verge of starvation only being concealed by their pride and moral conception. It is difficult to understand the forming of an organization in this city that will link itself up with the Canadian Labor Defense League and call upon its leader, A. E. Smith, to address a meeting here whose whole ambition is the establishment of a Soviet Canada. Claiming as they do to be a non-political party is ample proof that they would attain their object by force other than by ballot. Our grievances are too well known and understood to keep up a continual discussion by bringing agitators from outside cities who can be compared to nothing else than pop valves which accomplish nothing except making a great noise by relieving the pressure within. If our Dominion, Provincial and Municipal governments are not satisfactory we have the machinery to change them in a peaceful and constitutional way. The capitalists back the Conservative and Liberal party, the working man's only hope is in the Cooperative Commonwealth Federation (C.C.F.). It is to be hoped at the next meeting of the unemployed to be held on the market square that instead of so much bally-hooing and parrot speeches which has become threadbare there will be some reasonable solution for the prevailing conditions.

Thanking you in anticipation for space in your Voice of the People column.

A. MURRAY.

ACCIDENTS THROUGH EXPLOSIVES.

To The Editor of The Examiner.

Dear Sir:

The public, as well as the authorities, must be viewing with concern the distressing accidents which have been recurring throughout the county, by the use of explosives in our road construction project. Without laying the onus of blame on any person, I fear, there is a laxity in the manner of handling and using high explosives and detonators. In this recent accident on No. 7 Highway there seems to have been a lack of knowledge not only in the operation of blasting, but also in the nature of the compound used.

In the use of dynamite which is a nitro-glycerine compound and must be fired by detonation, the greatest care must be observed, for even without a detonator these explosives (under certain conditions) can be exploded by a severe shock or blow. In my twenty-five years' experience of handling explosives of diferent compounds and under varying conditions, in mining and quarrying, "the pouring of water into the shot-hole after the charge had been 'dropped' is to me a very dangerous and stupid practice. If there is not a law, relative to the use of explosives in Ontario, it is time that such laws were invoked for the safety of all concerned in the blasting operations. From legislation pertaining to the use of high explosives in Great Britain: (a) Every charge of explosive must be placed in a properly drilled hole, and properly stamped or stemmed; (b) Every charge shall be fired by a competent person appointed in writing, by authority and not being a person whose wage depends upon the yardage or amount of mineral to be taken out. (c) Detonators and explosives are to be issued only to such persons who have a permit of authority, and such explosives must be kept by them in a locked case and canister.

Detonators are extremely dangerous and the greatest care should be taken in the handling of them. A detonator is a small copper cylinder closed at one end, and contains a very powerful and sensitive explosive. They should never be allowed to lay about loosely, or where children may find them—the slightest scratch or pressure causing them to explode.

Thanking you for space on this important subject.

John Beggs.

TAKE OUT MEMBERSHIP IN THE HORTICULTURAL SOCIETY FOR 1934

Dear Sir.—The attention of readers was drawn to the fact that many growers of roses had sustained considerable losses through the exceptionally severe winter, and that people in this district were buying a great variety of new plants from the commercial growers; also the local horticulturists were in no way discouraged by the adverse conditions, weather it be that of abnormal weather, excessive killing out of perennials, shrubs, trees, vines, some of them after years of careful cultivation and care; or again, financial stringency, which no doubt is affecting a larger number of people than any previous depression.

In spite of all these setbacks, "hope springs eternal', and money well spent are those dollars laid out in beautifying one's home surrounding; a great number of growing things are almost permanent despite "Old Man Winter," therefore The Horticulturist Society seeks to aid all lovers and growers of all kinds of flowers, whether they aim for a constant succession from early Spring until late Autumn, or just a few of the annuals giving a brilliant show over a short period, and yet again the lovers of pot plants enabling one to carry over Spring, Summer and Autumn delights into the Winter.

This aid takes the form of a list of premiums, the choice of which can be made on payment of one dollar, carrying with it membership in the society, all kinds of shows and competitions without additional charge, the opportunity to know what other growers are doing and how they do it, seeing new introductions among all varieties of flowers, trees, shrubs, proving assistance to the kiddies in developing a love of nature, and by encouraging them to plant gardens, so breed the spirit of care and attention; not only to the efforts of their own handiwork but to assist in caring for and preserving their neighbor's lawn and garden, engendering civic pride.

You are not too late yet, so decide on renewing your membership at once, or become a new member helping to swell the band of stalwarts in Peterborough; should be have mislaid the list already mailed to you, or desire to receive a copy write of call, now: the Secretary, Mr. G. P. Benton, P.O. Box 784. You may not commence planting until May 24th, but order now for a good selection; note, however, no call can be filled for incarvilleas, roses and lillies, but there remains chrysanthemums, perennials, annuals, bedding plants (coleus, geraniums, begonias, cannas), gladiolus, vegetable plants, pot plants, and by no means to be missed "a year's subscription to Canadian Horticulture and Home Magazine."

Assist us by making this a banner year despite depression, for there are some dollars still around. Send in yours and receive the best value get given. We not only need your dollar, but also your enthusiasm behind it to make Peterborough indeed "The City Beautiful."

—HORTICULTURAL SOCIETY.

BANKING BILL DEBATE ON

OTTAWA, May 8. (CP).—Continuing its study of the new Bank Act the House of Commons banking committee meets to-day. No witnesses are to be called and the committee will likely spend its time debating the various sections of the bill. A number of members have amendments to propose to important sections.

JUST AMONG US GIRLS

Loses Ugly Fat 41 lbs. in 5 Weeks

Reduces Hips, Bust 6 Inches

New Safe, Quick Reducing Method

"I have taken a bottles of BonKora and lost 41 lbs. in 5 weeks. Reduced bust 6 inches and hips 6 inches. I feel fine. Lots of my girl friends are now taking BonKora."—Rose Jordan.

BonKora, the safe, pleasant Reducing Treatment, takes off fat the new "5-stage" way. Triple action, triple speed. Take a little BonKora daily. Eat big meals of foods you like, as explained in BonKora package. No dangerous drugs in BonKora. This treatment builds health while reducing fat the quickest way. Many say they look younger.

Get BonKora from druggist today. If not delighted with quick loss of fat, manufacturer refunds money paid for this bottle.

Get a Big Bottle of BonKora Today Special This Week at ALL GOOD DRUG AND DEPARTMENT STORES Your druggist has it or can get it quick from his wholesaler If not, write to-day to Battle Creek Drugs, Ltd., Dept. 2, Walkerville, Ont.

$30,000,000 Heiress Unperturbed

By Central Press Canadian

VANCOUVER, May 8. — The fact that she is one of two heirs to a fortune estimated at more than $30,000,000 doesn't excite Mrs. Jane Peever, 82, of Vancouver, for it's an old story to her.

Mrs. Peever and her brother, Moses Frost, 92, of Port Arthur, claim to be the direct descendants of James Hudson, old-time trading post factor of the James Bay district, whose estate has been in chancery for half a century.

'I have known of the estate for years and every once in a while there is some talk of it being disbursed," Mrs. Peever says. "My mother often told me of my grandfather, who was called 'Governor' Hudson, and I heave heard often of the will, written on buckskin, which was lost or stolen back in 1867."

Mrs. Peever says that if they do settle the estate and she receives her share of the fortune it will make no difference to her. She has lived for twenty years in Vancouver (she moved west after the death of her husband, John Peever) and likes it here. She resides with a son, William, a C.P.R. yardmaster.

Another son, Edward, resides in Vancouver, and Mrs. Peever's two daughters are Mrs. R. C. Styles of Buffalo and Mrs. Edward Hines of Kenora.

Mrs. Peever was born in Fort Coulonge, Quebec, and was married there. A second brother, Larry Frost, died years ago, and his daughter, Mrs. Jane Dixon of Sioux Lookout, is in England in connection with the attempt to get the estate out of chancery.

MRS. JANE PEEVER

James Hudson was supposed to have acquired vast estates during his years of fur trading with the Indians, and 47 years ago the fortune was estimated at $30,000,000.

AGE RECORD SET BY BOYD FAMILY

Total Years for Eight Members is 619 With Average of 77.

JOHN AT TRENT RIVER.

TRENT RIVER, May 8 (Examiner Correspondence). — Mr. John Boyd, one of Trent River's oldest and most highly esteemed residents, can boast of a family age record that is hard to beat for a family of nine—five sisters and four brothers—eight of whom are living and enjoying the best of health The sisters reside in London, England, while the brothers are in Scotland The names of the members of the family, with year of birth, are as follows:

John, Trent River, born June 28, 1849.
Alexander, born May 10, 1851.
William, born March 14, 1853.
Robert, born August 14, 1855.
Jane, born May 18, 1858.
Christina, bornMay 16, 1860
Elizabeth, born October 22, 1862.
Mary, born December 9, 1865.

Elizabeth and Mary live retired after many years in the Civil Service in London, England.

Mrs. Boyd, Sr., mother of this family, lived to the great age of 90 years.

TREASURES CHECKED OVER

SHANGHAI, May 8 (C.P.). — Procurators from the highest court of Nanking began to-day the colossal task of opening and examining 19,000 huge cases of "forbidden city" jewels and antiques, several million dollars' worth of which allegedly were stolen by Yih Pei-Chi, ex-president of the National Museum.

Authorities announced yesterday the Nanking Court will soon file charges of stealing many of the rare prizes against Yih.

Examination of the cases of jewels will require more than a year, it was said to-day.

$2 Bounty Offered By Alnwick Council

ROSENEATH, May 8.—Alnwick Township Council met on April 28 in the council chamber. All members present and Reeve Pacey in the chair.

Communications were received and read from the Department of Agriculture, re plan to assist farmers to procure seed grain. From the Public Utilities Commission of Cobourg. Both were received and filed.

Moved by Barton Thackeray, seconded by Harry Mouncey, that the Council give a bounty of $2.00 to any person destroying a dog while worrying sheep. Carried.

Moved by William Murphy, seconded by Edward George, that council accept the assessors roll until the court of revision. Carried.

Moved by Harry Mouncey, seconded by Barton Thackeray, that on the 28th day of May, at 10 o'clock, the council will meet as a court of revision in the town hall. Carried.

Moved by Harry Mouncey, seconded by Barton Thackeray that the reeve sign the overseers' pay sheets. Carried.

Moved by Barton Thackeray, seconded by Edward George that this council pay 30 cents per hour for man and team and 20 cents per hour for man while running the small grader, and $1.00 per hour for trucks during the year 1934. Carried.

Moved by William Murphy, seconded by Barton Thackeray, that the Reeve sign orders with the treasurer in favcor of the following: E. Harvie, valuating sheep worried by dogs, $2; T. S. Harvie, valuating sheep, $3; The Municipal World, supplies, $4.18; T. F. Harvie, bounty for destroying dog, $3; Charles Grigg part salary as assessor, $35; J. W. Pacey, committee work, $3; Harry Mouncey, committee work, $3; Ed. George, $3. Total, $56.18.

Moved by Harry Mouncey, seconded by Barton Thackeray, that the council adjourn to meet again at 1.30 o'clock on May 26.

Reform may be attempted in China of the ancient wedding and funeral customs, observance of which keeps many families in poverty.

COUNCIL PASSES 2 NEW BY-LAWS IN YOUNG CASE

By-laws Are Passed Unanimously by the City Council.

ACT AMENDED

Just Putting Double Lock on Council's Action, Solicitor Says.

Two new by-laws dismissing Dr. T. W. H. Young from the offices of Medical Officer of Health and City Physician were passed unanimously last night by the City Council.

Regarding the by-law passed on October 18th last, dismissing Dr. Young from his municipal offices, it was set forth in both new by-laws that they were being passed "without in any way prejudicing the validity of the other said by-law, or admitting any invalidity in the said consent and approval of the Minister of Health for Ontario thereto."

It was pointed by City Solicitor J. R. Corkery that on October 18, Dr. Young was dismissed from both offices by one by-law, but that it was not necessary to get the Minister of Health's approval to dismiss him from the office of City Physician. Mr. Corkery also explained that in March there was an amendment to the Public Health Act touching the dismissal of municipal health officers. Formerly the clause read and on the approval of the Minister of Health "to whom cause shall be shown for the dismissal" but this has been amended to read "who may require cause to be shown for the dismissal."

Mr. Corkery informed The Examiner. "We are just putting a double lock on the council's action in dismissing the Medical Officer of Health. It means little and is merely a precaution."

Both by-laws will be forwarded to the Minister of Health.

CRAMAHE RESIDENT IS 97 YEARS OLD

George E. Walker Celebrates Birthday Last Week—Lives in Colborne.

WARKWORTH, May 8 (Examiner Correspondence). — George E. Walker, a native of Cramahe Township celebrated last week his ninety-seventh birthday. Mr. Walker has lived in Colborne for over thirty years; previous to that time he carried on a successful farming business. He is perhaps the oldest and most highly-respected citizen in that vicinity.

He is strictly for temperance and a strong supporter of the Liberal party. Mr. Walker is a member of the United Church. He says that he can remember of three different unions of the Methodist Church.

He has one son, Clarence of Colborne; two daughters, Mrs. J. H. Black, Warkworth, and Mrs. Dean MacGregor, Cordova; fifteen grandchildren and four great-grandchildren. With the exception of a little lameness, Mr. Walker's health is good.

Princess Andrew of Greece recently created a sensation in London by wearing a set of massive gold beads.

1832 THE BANK OF NOVA SCOTIA INCORPORATED 1832 1934

Strength . . .

STRONG, progressive and with facilities international in scope, The Bank of Nova Scotia, with a record of over one hundred years successful banking experience, strongly invites consideration from those seeking a banking connection.

World-wide facilities in every department of banking

Coast to Coast in Canada

NEWFOUNDLAND, JAMAICA, CUBA, PUERTO RICO, DOMINICAN REPUBLIC

NEW YORK, CHICAGO, BOSTON, LONDON, ENGLAND

The BANK of NOVA SCOTIA

OVER A CENTURY OF BANKING SERVICE

The Examiner

The Examiner is a Member of the Audit Bureau of Circulation.

The Daily Examiner, published every (awful) evening by The Peterborough Examiner, Limited. Office: 416 George Street. $6.00 per year Delivered in City. Out-of-town Subscribers by mail, $4.00 per year.

Member: Canadian Press, Limited; Audit Bureau of Circulation; Canadian Daily Newspapers Association.

Member: Ontario Associated Dailies. T. L. Ashton, manager. Canada Permanent Building, Toronto.

U. S. Advertising Representatives: Prudden, King & Prudden, Inc., Chicago Seattle, San Francisco, Los Angeles, and New York City.

Advertising Rates on Application.

E. M. GLOVER, Managing Director.

'PHONES: Editorial 1601, Business Office 1600. Private Branch Exchange to all Departments

TUESDAY, MAY 8, 1934

NOT WORKING SO WELL.

The week's holiday declared in the silk textile industry in the United States, affecting some 30,000 employees, dramatically calls attention to what is likely to happen when an attempt is made to artificially stimulate business as has been done under the NRA.

It has been found necessary to shut the whole industry down for a week because of the over-production that has developed.

This condition has caused so much competition that prices have been forced down to an unprofitable level, while at the same time under the NRA code the manufacturers have been compelled to pay higher wages to labor.

Obviously something had to be done to meet this situation, and the code authority, in compliance with the demands upon the chairman, has decreed the week's lay-off as a curb upon production—a remedy that will only furnish merely temporary relief.

The whole theory of the NRA was that by establishing shorter hours and higher pay for workers the purchasing power of the latter would be correspondingly increased, and business and industry would profit accordingly.

In the case of the silk textile trade—and doubtless in other industries—the expected benefits have failed to materialize.

The textile mills have been turning out more goods than the public could absorb, and with the prices as a result down to unprofitable level, while manufacturing costs remain high because of the greater wages set down by the NRA, the industry is in a bad way.

Shutting down 900 mills with their 30,000 employees may help the situation momentarily, but it does not get rid of the problem of how manufacturers are to pay NRA wage scales and sell at depression prices.

EFFECTIVE TOURIST PUBLICITY.

From the office of Hon. A. S. MacMillan, Minister of Highways in Nova Scotia, The Examiner is in receipt of about the most attractive tourist traffic literature that has been issued in any part of Canada.

One booklet, profusely illustrated, is entitled "Nova Scotia, Canada's Ocean Playground," and another is a most interesting historic sketch of the province, also effectively illustrated. In addition, there is a very fine road map and another pamphlet, "Where to Stay in Nova Scotia," with a list of hotels, boarding-houses, tourist camps, etc., with all the necessary information, including rates.

The layout of this tourist publicity is complete in every detail. In the first place, there is a wealth of fine pictures that reveal the scenic charm of the Land of Evangeline, and that cannot be looked at without creating a desire to see these delightful vistas. The printed text strengthens that desire, and then with the prospective tourist "sold" on Nova Scotia as a most desirable place to spend the summer vacation, the road map and the list of hotels tells him how to get there and where to stay while down by the sea.

Nova Scotia's Department of Highways is to be congratulated upon this very effective bid for more tourist traffic; whoever is responsible for planning and carrying out this work has done a real job and it should get results in the form of many new visitors.

Incidentally it should cause more Canadians to decide to "see Canada first" and to staft out by visiting Nova Scotia.

WELCOMING OUR TOURISTS.

A paragraph in the current issue of Canadian Business is well worth general attention in view of the fact that the tourist industry is one in which we are all more or less concerned and from which we all benefit to a greater or a lesser degree.

"The time is ripe," says the article, "for us to take stock of what we can tender our tourist visitors. Attractive shop offerings, personal courtesy, efficient hostelries, general information, road maps and general assistance from business institutions all build good-will on the asset side of our tourist business. Furthermore, undesirable attempts to capitalize on tourist traffic should be sought out and removed."

The Examiner agrees with Canadian Business that the personal side of this question cannot be too strongly emphasized, and that we should recognize the absolute necessity of acting as good neighbors and friendly hosts to our visitors.

Fishing facilities, delightful scenery and good roads are important factors in bringing tourists in this country, but it is the treatment they receive that make our summer guests come back year after year or fail to return, as the case may be.

A hearty welcome, a cheery willingness to furnish information, a sincere desire to give service and a sensible refusal to treat tourists as a one-year crop —these are the things that convert a casual tourist into an every-summer visitor.

All our people can help in creating an atmosphere that will make permanent friends of the strangers within our gates, and they should be glad to do so as a matter both of good manners and good business.

WHY HAVE WE BEEN NEGLECTED?

How badly this section of Ontario, that is the district between Brockville and Toronto, has been treated in the matter of senatorial appointments is shown by facts recently called attention to by Dr. T. E. Kaiser, of Oshawa, who incidentally is himself being boomed for a seat in the Upper Chamber.

Dr. Kaiser declares that although this part of the province contains one-sixth of the population of Ontario, it at the present time has no representative in the Senate—although in this connection the doughty Oshawa politician has doubtless failed to remember that Senator H. H. Horsey can be said to represent Prince Edward County in the Upper House.

Even so, it is certainly strange that a section of Ontario that started out after Confederation with a representation of eight senators—John Simpson, of Bowmanville; James Shaw, of Smith's Falls; Robert Read, of Belleville; Ebenezer Perry, of Cobourg; John Hamilton, of Kingston; Billa Flint, of Belleville, and Alexander Campbell, of Kingston—should now have but one—if Senator Horsey is still considered as a member from this portion of the province.

The number of representatives from this part of Ontario never fell below three until 1923 when only Senators McHugh, of Lindsay, and Mulholland, of Port Hope, remained. By 1929 both had passed on, and since their death, as Dr. Kaiser points out, no person from this entire district has been honored with a senatorial appointment.

Incidentally the county of Peterborough has never had one of its residents selected for the Upper House, although a number of former citizens of the county have been promoted to the Senate after they had taken up residence in other parts of Canada.

Just why Central Ontario should be a "dead" spot in this matter of senatorial honors is a mystery to most people; probably we have suffered because we have not made sufficient noise about the matter to convince the powers that be that we had claims that could not be ignored.

BRITAIN'S PATIENT COURAGE.

In a recent address Sir John Simon paid a magnificent tribute to the national qualities that have enabled Britain to make such a splendid recovery from the severe economic depression. After pointing out that she has weathered the terrific economic storm without sacrificing her democratic institutions, he declared that this result had been achieved not by endeavoring to find salvation "in the leadership of a magnetic personality," but rather by trusting in British steadiness, strength of character, and courageous loyalty.

Sir John Simon's address was delivered at the annual dinner of the Liverpool Chamber of Commerce. "The source of authority of British counsels in the world to-day is due," he declared, "before all to the fact that three years ago the country without distinction of party faced a terrible anxiety that threatened to overwhelm it. And not as the result of party argument, but directly as a result of the steadiness of character of the British people we set ourselves to save the state and we have done it."

That statement, while unostentatiously made, was received with tremendous applause and deserves to be pondered wherever the English language is spoken. The British throne remains unshaken and the supremacy of parliamentary institutions has not been lessened in the slightest degree. Undoubtedly it is true that the British people, confronted with a great economic crisis, did not allow themselves to be stampeded. This same quality prevailed throughout the entire period of the war, and was the main contributing factor to the victory of the Allies.—Brantford Expositor.

PROVINCIAL LEGISLATION FAR-REACHING.

For some time it has been evident that certain of the Canadian provinces are anxious to take upon themselves extradorinary powers, the constitutionality of which might be doubted. British Columbia was prominent in this respect, bringing forward an act which was somewhat similar to the blank cheque legislation of the Dominion Government. Then Alberta came along with legislation which at first seemed to set up that province almost as a political unit independent of the rest of the Dominion in trade and financial matters. Now comes Nova Scotia with a new tax bill which hits almost every line of financial and industrial activity.

It is high time that the Dominion or some competent authority stepped in to check upon some of the proposed measures. For instance, the Attorney-General of British Columbia has declared that the courts of that province will be closed to foreign bondholders who do not accept the offer of the Provincial Government regarding conversion of bonds under authority given in the Revenue Act passed at the recent session of the Legislature. By taking this step the province will certainly discourage foreign investors from buying its bonds.

Nova Scotia's new legislation is designed to increase the revenue of the province by $100,000 and affects banks, trust, loan and telephone companies with new levies on chain stores, and corporations capitalized at less than $25,000. A proposal to tax telegrams has been dropped, but there are still enough new taxes to satisfy the most gluttonous appetite. A provision exempting chain gasoline stations was struck out after considerable discussion.

So far as can be seen from the information yet available there is nothing unconstitutional about the Nova Scotia legislation, but it certainly would appear to be of doubtful wisdom, tending as it does to check the movement towards recovery.

For some years back certain of the other provinces have been putting through advanced legislation interfering in outstanding contracts. How far is this tendency to go?

Premier Bennett recently made a clarion call for some modern St. George to relieve the country of some of the "dragons" which beset it.

It is possible that the Dominion and some of the provinces may yet come to grips in a renewed battle on the question of jurisdiction.

This again draws attention to the need of taking up the revision of the British North America Act.—The Monetary Times.

EDITORIAL NOTES AND COMMENT.

Russia has been designated by Uncle Sam as a financial defaulter and United States-Soviet trade is virtually to come to an end. It seems only yesterday that the Toronto Star was hysterical over Canada's failure to deal with Russia.

Perhaps Premier Henry is reserving the announcement of the election date so that he can give out the news during his visit to Peterborough on Thursday.

Both Liberal candidates in Essex North have been endorsed in turn by their provincial leader No doubt Hon. Paul Poisson, the Government nominee in the riding, would be glad to have Mr. Hepburn endorse several more standard-bearers before polling day.

Don't forget that one of the biggest objectives of Clean-up Week is to give a man a job. Check up on what you have to offer somebody who has been without work for a long period.

Reporters have to take down what is said by speakers, and often their most important task is that of putting down what the speaker meant to say. —Niagara Falls Review.

THE OLD HOME TOWN

Registered U. S. Patent Office

By STANLEY

STORM DRIFT

By ETHEL M. DELL

(Continued from yesterday.)

CHAPTER 58

It was many minutes before Tiggie spoke again, and then there was a subtle change in his voice, it sounded many years older than himself.

"If it's a question of rights, he has forfeited any he ever had," he said. "If it's a question of killing, two can play at that game. Now listen, Viola, for I mean every word I say. Nothing will make me give you up. Whatever I may have to go through to make you my wife, I shall count as an honor for your sake. And I shall not shirk it. Do you understand?"

But Viola remained silent, her face hidden from him.

"Viola!" He spoke insistently. "You do understand. Tell me you do!"

But still she did not look up, though her whole body throbbed in his hold.

He waited for a few moments, then began to feel for her hidden face, seeking to turn it upwards. But at that she moved very suddenly, raising it to his own. Her eyes burned in their deep hollows with a strange and spiritual radiance in which there was nothing earthly. She lifted her hands to his shoulders, holding him slightly from her.

"I only know this," she said, and her voice was clear and firm as he had never heard it. "I have done wrong over and over again in taking help from you. But I have come to the end of it now. I'm going to cut adrift, of it now. I'm going to cut adrift Tiggie, and where I shall finish God alone knows. But it won't be on your raft, dear, ever again—though I shall never forget—never forget—your great goodness in taking me on board. Now I want you—please, Tiggie—to say good-by to me—for good, because it can't possibly be otherwise now. Don't you see I would sooner die than drag you down? If it came to that, I would die—that I solemnly declare to you—and even you wouldn't be able to prevent it. Yes, I am in earnest—I am in earnest, and nothing will make me change. If I loved you only a little, perhaps I might let you do it. But as it is, I am utterly unworthy, and I can't. There! I have done. Please will you kiss me now and go—go right away and take Harvey with you—so that we don't meet again? That is the greatest thing you can do for me now, dearest. Please—please—will you do it?"

There was no ignoring the entreaty in her voice now or the earnest supplication of those burning eyes. It came to Tiggie suddenly that to remain and resist her was to torture her as he had been tortured the previous night. And though his whole manhood rose up in fierce revolt, he kept it in leash for her sake.

Yet for a space he would not yield, because he could not. And only when her strength began to totter at last and she broke into bitter weeping, entreating him to leave her, could he by any means muster his own. Then, moved by her anguish as nothing else could have moved him, he held her to him, comforting her in the only way that was left to him.

"All right, darling! I'll go—I'll go," he said. "Don't cry! I can't bear it. This isn't the end. God knows it can't be. But I'll go—if you wish it."

She made desperate efforts to control her distress, but he saw that her powers were nearly spent. He got up and lifted her from her chair to the bed. And there he bent low over her, his arms still clasping her.

"Don't fret, darling! Don't fret!" he urged, and his own voice was broken and oddly uncertain, "I can't leave you if you fret. Oh, darling, hush—hush!"

She clung to him closely for a while, sobbing piteously like a child; then at last she grew still, and her hold relaxed.

"Good-by!" she whispered almost inaudibly.

He felt her go limp in his arms and as he laid her down, her head fell back. The face he stooped to kiss was deathly.

And then there came a touch on his shoulder and Helen's voice behind him. "Leave her to me! It's only a faint. You go now! It'll be better for her."

Bitter words, though kindly spoken, of which he could not question the truth! Dumbly he turned and stumbled from the room, hardly realizing what he did until he stood once more in the drenching sea mist, gazing out through a blur of tears and seeing nothing, while the gates of his paradise silently closed behind him.

* * *

When Tiggie came to himself he was back at "The Sea Lion", though he had not the faintest recollection as to how he arrived there. So intolerable was the pain at his heart that he felt as if the world of normal things must have come to an end. One thought alone stood out of his sea of suffering and to this he clung with a tenacity which seemed to save his reason, and that was the fixed determination to meet his enemy.

Upon the memory of Viola he dared not swell, but put it resolutely from him. As he had said, this was not the end, nor would he for a moment consider it as such. But what the end was to be it was impossible to say until he had seen Norman again. To find the fellow and thrash him without mercy was the first impulse within him, and till it was satisfied he swore to himself that he would never rest. There are times in the lives of tortured human beings when physical inaction is impossible—the greatest torture of all; and thus was it now with Tiggie. The need to meet and revenge himself upon his enemy was stronger than any desire he had ever known before. It urged him with a fiery and perpetual goading which swept him irresistibly on, brooking no delay. No madness of delirium could have driven him more relentlessly.

But "The Sea Lion" presented a blank and deserted appearance. It was not the hour for kindly gossip, and doubtless Joe Penny was busy within, working under his wife's capable guidance. It did not take Tiggie long to look into the bare, dingy rooms and find them empty. He went upstairs, but only to achieve the same results. The rosy cheeked chambermaid was the only person to be seen. All the doors were open, all the rooms tenantless. He went down again, still raging inwardly, chafing at the prospect of delay. Out again into the mist he tramped, hearing again the voice of the siren coming muffled through its shifting folds; then, struck by a sudden thought, he plunged back to search for something in the hall.

He found a stout ash stick—Harvey's property—and pulled it out, testing it grimly in his hands. Yes, it would answer the purpose. It was strong enough to hammer anyone to a pulp.

He went out again into the empty little street. All that was left was to wait till his enemy came, and waiting was the hardest task of all—or so he thought.

He strode along the road to the bridge beneath which the torrent ran. The waters were swollen from the rain on the hills, and a cloud of spray rose up from the boulders over which they rushed. The roar and turmoil of it fascinated him, seeming for a space to deaden the fiery torture within. But the relief was only temporary. Very soon he turned away, driven by the red devil of vengeance that would not let him rest.

Surely the fellow would soon make his appearance! There could be nothing to keep him for long in the open on a morning such as this. The mist had become a drizzle, gray and cold and penetrating. The impecunious clergyman and his wife had gone inland on the morning omnibus that met the midday train, hoping to leave it behind. He had heard them discussing the idea at dinner the night before, and it was evident that they had acted upon it. He was thankful that they were out of the way, for he wanted an empty stage for his reckoning with Norman. There was no fear of interference from anyone else, and he would thrash him like a dog in the street.

Furiously he fell to tramping up and down in front of the inn, the heavy stick clenched in his hand. It was like a hideous nightmare, punctuated by the ghastly wailing of the siren; and there were times during that eternity of waiting when the very mist itself turned crimson all around him and became a sea of blood.

"I suppose this means murder," he said to himself, and something within him leapt to the thought as a wild beast leaps to its prey.

On and on, to and fro, endlessly he strode, wheeling mechanically each time after the same number of paces, like a sentry on duty, while the awful tide of hatred surged higher and higher in his brain. It was like a treadmill of fury, and, fantastically, words that he vaguely remembered as Biblical coursed like fire through his seething brain. "The winepress of the wrath of God." Was that what he was treading in that hour? And what was it that came out of the winepress? That also he remembered with a vividness of which his commonplace imagination had never before been capable. And again the mist about him and the ground on which he walked was red—red as blood.

He felt the sweat running down his face. Why had he not killed the fellow the night before? Harvey had suggested it, and he had thought him mad. Surely Harvey had been the sane one of the two! But he would remedy the omission now. The weapon he carried was stout enough to smash a man's skull, and the strength of a giant nerved the hand that held it. It would not take long—perhaps one—perhaps two—at the most three—crashing blows! And the world would be rid of a vile scoundrel, and Viola would be safe.

Till now he had kept his thoughts rigidly turned away from her, but at this point like a revolving light wheeling shorewards they became suddenly focussed upon her. With the scattering of a man's brains on the blood-red earth, her freedom would be secure. He saw the pale anguish of her face as he had seen it last, and it pierced him like a sword thrust through his heart. It was the last drop in that terrible cup, and he drank it to the dregs.

There came the sound of running feet behind him and he swung around. A stout square figure came lumbering round the corner of the inn, and impetuously he moved to meet it. It was Joe Penny.

The landlord had evidently run some distance, for he was desperately out of breath, and as Tiggie reached him he swayed and would have fallen but for Tiggie's firm support. As it was, he doubled up with the breath whistling through his spent lungs and hung upon him almost in a state of collapse.

"What on earth . . ." said Tiggie. "What's the matter, man? Is everybody gone mad today?"

"No—no, sir!" Through tearing gasps Joe Penny answered him. "I'll be all right—in a minute. Give me time—get my wind!"

Tiggie gave him time. He did more, half-dragging and half-carrying him to a bench outside the porch upon which Joe sank thankfully, panting as though he were nearly at bursting point.

But in a very few seconds he was speaking again, forcing out his utterance in great jerks. "I come—to find you, sir. There's no one else—to help. All the boys—are out with the nets. You been through it—yourself, sir—and you know. I said to my mate—if anyone can help him—it's Captain Turner!"

"Who's wanting help?" said Tiggie.

But in that moment a strange power was upon him—and he knew.

Joe Penny gulped out his answer. "The gentleman—what come here—last night. He's fell off the cliff in the fog. He's down on Slimby Rock—crying for help."

"My God!" said Tiggie. "My God!" And it was as if his heart turned over with the words, uttering its own desperate cry for help.

Joe straightened himself a little, beginning to recover. "Jim's waiting up there, sir, and there's another bit of rope in the shed I said I'd bring. There's his two boys as well. They can pull on that all right, and I'll be able to help. But it's no good any o' them going down. It'll take a strong man to lift him. But I knew you'd come along, sir, if I could only find you. I'm better now. We'd best be getting along. It's life or death to him."

He staggered to his feet. Tiggie was standing stiffly motionless, as a man might stand before a firing party in the last terrific moment of his earthly existence. His heart was beating with wild spasmodic jerks. Life or death! Life or death! And what was life but one long fierce struggle to shipwrecked creatures fighting to escape perdition? And he—the sub.ime fool of them all—was he going to cast himself overboard to give his enemy place?

The blood was pounding in his temples. He could hear it like a muffled drum, urging him to some sort of action. But to what? To bring life to a man who, if he had crossed his path but a minute earlier, would even now be lying dead?

"My God!" he whispered again, and he spoke as a man in agony. "My God! Not this! I—can't!"

(To be continued)

Foreign Affairs

If Hard Tasks Make Brawny People, Supermen and Women Ought to Be the Product of These Times.

(By H. W. L. MAHOOD)

FRANCE

Domergue Has Task of Major Proportions.

Since the Versailles Treaty on leader of the French Republic has been beset by greater difficulties than has Domergue. Stubbornly France has maintained the gold standard. Her debts are crushing. In French enterprise and industry there is but little buoyancy. Taxation burdens are becoming increasingly heavier. Serious discontent can be sensed throughout the whole nation. The people are restless, but militantly patriotic.

Domergues task is twofold. The noise of discord must be quieted. The budget is to be balanced. By the regular procedure of the Chamber it was evident that the feat could not be accomplished. Domergue and his Cabinet received from the Chamber authority to manage the finances of the nation, if necessary by decrees extra-parliamentary. Having thus voted, the Chamber immediately adjourned in order to give a free hand to Domergue.

The sum needed to balance the budget is not excessive. But a little added to the much often means a crash. France is on the edge of bankruptcy. This danger comes not because France does not have the natural resources. It does come because she cannot liquidate.

Debt service requires twelve billion francs. Economies of four billion francs are all that are required to balance. Ordinarily that would be a very insignificant matter. But that little is the crux. Her debt service requires twelve billion francs. Military expenses, ten billion; colonies, nine billion. Not much, but it is the pound that is breaking the camel's back.

* * *

GREAT BRITAIN

David Lloyd George Has Lived Years in

To say that David Lloyd George has lived within the walls of Parliament for nearly half a century is a remarkable record. No other man living in the public affairs of a nation is as familiar with events of worldwide significance as is he. His knowledge of world questions is encyclopaedic.

In 1890 he was sent to Parliament from the Boroughs of Caernarvon, Wales. The seat has been his ever since. Doubtless it will be his as long as he consents. He is not now a regular attendant. Whether present at the sessions or absent, his views are sought. Not one event of high significance transpires without his judgment being sought by Parliament.

This British statesman has always been at his best when out among the people in advocacy of some humanitarian movement. In this respect he resembles William Jennings Bryan. Neither of these men was at his best within legislative walls. Neither, was a time-serving politician. Both were statesmen.

David Lloyd George's home is at Church, Wales. He had some tastes like those of William Wordsworth. Both loved the garden. To dig and rake and plant and watch the growth and the unfolding of vegetable and flower delighted the poet and the statesman.

When not out in the garden or giving an interview to some member of Parliament, he is usually busy at the writing of his Memoirs. The British people have begun to see David Lloyd George against the background of his varied and brilliant career. As often as the story of the Great War is read by old and young, David Lloyd George will be seen standing there in the foreground of that tragedy, and pointing the way of the victor.

He opposed the Boer War. The people rose in anger at him. Calmly he viewed the situation, and met it. Only a man with the gift of statesmanship could have won.

* * *

AUSTRIA

Hitler Rather Than Dollfuss Will Decide the Future of Austria.

Efforts have been made by Italy and some other nations to disrupt the attachment of Austria for Germany. History tells of the conquest of the Hapsburgs by the Hohenzollerns. But long before the Great War that contest was lost to sight in the effort to build up a great Empire. The Versailles Treaty shattered this ambition. Germany, however, did not let the Treaty bury the hope of a new Germany, with Austria back in the fold.

Hitler is an Austrian. This is the clue to the welcome he received from the German people. The masses of the Austrians have not been reconciled to the arbitrary manner in which the Versailles Treaty ripped Austria from Germany. It was France that dictated what should be done.

In Austria there are a few leaders who oppose return to the former German-Austria status. Their influence is fast dwindling. Italy has not helped the situation. Hitler understands Austrian movements as does no other European leader. Give him time, and Austria of her own accord will ask for the cancellation of the Article in the Versailles Treaty which severed her political relation from Germany.

By mumbling the press in Austria the present leaders, Dollfuss, Fey, and Starhemberg have made difficult the path of Hitler. There is a homogeneous German view which is shared by the government, by the Wilhelmstrasse, and by the more politically minded leaders of the Socialist Party, and of the army. This close filiation is based on consanguinity, and a thorough-going study of the Austrian situation.

In its leadership Austria is divided. Starhemberg is a tool of Italy. On very good authority the statement has been made that Starhemberg has received considerable personal material aid from Italy. Major Fey is a man of different stamp. In sentiment he is for reconciled. If they are, Hitler will reconciled. If they are, Hitler will be as strong in Austria as in Germany.

What's in The NAME

of Canadian Cities and Towns?

By FRANK H. WILLIAMS

MONCTON, NEW BRUNSWICK.

As may have been suspected this thriving city of New Brunswick, on the banks of the Petitcodiac River, derived its name from the famous British soldier, General Robert Moncton, who was second in command to Gen. Wolfe at the capture of Quebec.

In the early days the city was known as "The Bend of the Petitcodiac," from the fact that the little settlement was situated on a bend of the river. In 1855, when the town was incorporated, it was named Moncton, in honor of the war hero.

Originally, the site of the city was an Indian encampment. The date of the arrival of the first white settlers — a colony of Frenchmen — is shrouded in obscurity. German emigrants, comprising nine families, settled there in 1763, having crossed over from the then British colony of Pennsylvania. The date of arrival of the first English settler was lost in the early records.

A Thought

We make provision for this life as if it were never to have an end, and for the other life as if it were never to have a beginning.

* * *

Do not look forward to what might happen tomorrow; the same everlasting Father who cares for you today will care for you tomorrow and every day.

One-Minute Pulpit

And He shall judge the world in righteousness. He shall minister judgment to the people in uprightness.—Psalm 9:8.

LUCK CHANGES

WINDSOR, May 8 (CP) — James White, 35, colored, is not sure whether he is lucky or unlucky. Twice he has been shot but now he is to do two months on a theft charge to which he pleaded guilty.

About a year ago he stopped some slugs from a shotgun when he tried to place peacemaker between a man and wife. His second "shooting" was a nick in the hip by a bullet from a policeman's revolver. White was trying to evade arrest on the theft count.

The Cape Verde Islands are to have four new lighthouses.

New World DICTIONARY Based on the Original Webster

COUPON

Clip 3 Coupons

on consecutive days and present or mail same to this paper with 98c

This new high class up-to-date Dictionary is far in advance of any similar volume heretofore distributed by newspapers. Larger page, more words to page, more pages and contains many thousands more words, many new words not published in any other Dictionary. Unquestioned for Scholarship. Durably bound in dark green textile leather, gold stamping.

Special—To get it bound in embossed art cover, maroon and old gold, with full gold edge and thumb indexed, send $1.00 extra.

NAME 13

ADDRESS .....

.....

Toronto Industrials Show Gains in Late Rally

MARKET QUOTATIONS

QUOTATIONS COMPLETE TO CLOSING TIME

Toronto Stocks
BIGGAR & CRAWFORD

	High	Low	Close
Abitibi	185	175	185
Con Bake	10	....	....
Br Am Oil	14¾	14⅝	14¾
Bell Tel	119¼	119⅛	119⅛
Burt F N	33	....	....
Brazilian	10⅞	10⅝	10⅝
B C Power 'A'	28½	....	....
Can Cem	7⅞	7⅝	7⅞
C P R	16¼	15⅝	16¼
Can Dredge	23	22¾	23
Can Cár and F	7	....	....
Can Canners	7⅛	....	....
Can Oil	13¼B	....	....
Can Malt	32¼	31	32¼
Cockshutt	7⅜	7¼	7¼
Dom Bridge	33½	32⅝	33½
Dist Seagram	17⅛	15⅞	17
Ford 'A'	22	21¾	21¾
C G E	140B	....	....
Gypsum L and A	6½	6	6½
Cons Gas	180	179½	179½
Goodyear	120	....	....
Ham Bridge	66¼	....	....
Walk G and W	34⅛	30⅝	33⅞
Int Nickel	2805	2740	2805
Int Util A	3⅛	....	....
Int Util B	96	....	....
Ind AAlcohol	12½	10½	12⅛
Imp Oil	14⅝	14⅝	14½
Imp Tobacco	11½	11⅜	11⅜
Con Smelt	156	150½	156
Laura S	68	....	....
Loblaw 'A'	17⅝	17	17⅝
Mont L R and P	37⅛	37	37⅛
McC Frontenac	13⅛	13¼	13¼
Massey Harris	5⅝	5	5½
Moore Corp	16⅞	....	....
Page Hersey	66B	....	....
Pressed Metals	16⅛	....	....
Power Corp	11⅝	....	....
Photo Eng	18¼	....	....
Int Pete	26½	26	26½
Std Steel	6¼	6	6¼
Serv Stations	8⅛	8	8
Sup Petro	26½	....	....
Stand Paving	3	2½	2¾
Tip Top Tailors	10½	....	....
C Vinegar	26	25½	25½
Wineries	7½	....	....
Westons Ltd	37¾	....	....
Steel of Can	36	35¾	36

New York Stocks
BIGGAR & CRAWFORD

	High	Low	Close
Atchison	60⅝	58¾	59½
Auburn Auto	38	36½	37⅝
Allied Chem.	139½	138½	139½
Amer. Can.	99	96¼	98
Amer. Smelting	41⅞	37¾	41¼
Am. Rad. & S.S.	14½	13⅝	14⅛
Am. & F. Pow.	8⅝	7⅝	8⅜
Am Tel. & Tel.	112	109¼	111¾
Am. Roll. Mills.	20½	19½	20⅜
Anaconda Cop.	14⅜	13⅜	14¾
Balt. & Ohio	24⅜	23⅛	23⅞
Baldwin Loco.	11¼	10⅝	11¼
Bordens	23⅞	22¼	23⅝
Byers, A. M.	23	21¼	23
Bendix Avn.	15⅞	14⅜	15⅞
Beth. Steel	36⅛	25⅛	36⅛
Briggs	16⅞	16	16⅞
Canada Dry	23⅛	21¾	23⅛
Can. Pacific	16¼	15⅞	16¼
Case, J. I.	56⅞	55½	55⅞
Chrysler	44½	42¼	43⅜
Columbus Gas	12⅜	11⅞	12⅜
Coca Cola	117	116	116¾
Cons. Gas	33½	32½	33⅜
Com. Solvents	23⅜	22½	23
Dupont	88⅞	84½	88¼
E. Bond & Share	13⅜	13¼	13⅜
El Pwr & Light	5½	5¼	5⅜
El. Auto L.	22¼	20⅜	22⅛
Freeport Texas	41⅞	39½	41⅞
Fo m	15¼	14⅜	15
Gen. Electric	20⅞	15⅝	20⅞
Gen. Food Prods.	33⅜	33¼	33⅜
Gen. Motors	34¼	32⅝	34
Gillette Saf. Raz.	10½	10⅛	10½
Goodyear	33⅛	32	33
Houston Oil	22	21	22
Hudson Motors	14⅜	13¼	14⅜
Int. Harvester	37	35⅞	36⅜
Int Nickel	28⅝	27½	28¼
Interboro R.T.	8⅜	8½	8½
Int Tel & Tel	12⅜	11⅜	12½
Johns-Manville	51⅜	49	51
Liquid Carb.	30⅝	29	30½
Mont. Ward	27	25½	25⅞
Mack Truck	27¼	26⅜	27¼
Nash Motors	19	17½	19
N.Y. Central	29⅛	27¾	28½
Nat. Biscuit	39	38½	39
Nor. American	16⅜	15½	16¼
Phillips Pete	17⅞	17I	17⅝
Pack Motors	4¼	4	4⅛
Penn Ry.	31⅞	30⅝	31⅞
Pennock & Ford	56⅝	55⅝	56⅜
Pub Serv N.J.	34½	33¼	34½
Radio Corp	8	7⅜	7⅝
Radio-Keith	3¼	2⅞	3⅛
Raybes-Manhat	17⅞	17⅜	17⅞
Royal Dutch	34⅝	..	..
Sears-Roebuck	44⅞	42⅞	44¼
Simmons Bed	17	15⅜	17
Stan. Brands	20¼	19¼	20¼
St Gas C Elec.	10	9⅝	10
St Oil N.J.	43⅜	42⅜	43¼
Socony-Vac.	15⅝	15⅛	15⅝
Studebaker	5	4¾	5
Stewart-Warn	8	7½	7⅞
South. Pacific	23¼	21	22⅝
Texas Corp	24⅝	24	24½
Timken Roll B	31⅜	30¼	31⅞
Union Pacific	125½	124½	125½
Union Carb.	41⅜	40½	41⅜
United Corp.	5¼	5	5¼
U.S. Rubber	21⅜	19½	21¼
U.S. Steel	46	43⅞	45½
Vanadium Corp.	23	20½	22
Westinghouse	35	33¼	34¾
Warner Bros	6¼	5⅜	6¼
Yellow Cab	4⅝	..	..
Woolworth	50½	48⅝	50½

Toronto Mining
WATSON, WALLACE AND CO.

	High	Low	Close
Acme Oil	26	24	25
Ajax Oil	114	110	110
Ashley Gold	90	88	88
Aldermac	26	22	26
Amity	2⅝	2½	2½
Bagamac	23	21½	22
Base Metals	150	147	148
Barry-Holl.	15	14	14
Bobjo	50	45	50
Braylorne	1360	1300	1325
B.R.X.	121	115	119
Bunker Hill	3½	3	3½
Brownlee	4	3½	3⅝
Canadian Kirk.	9	8	8½
Cent. Patricia	68	63	68
Cent. Manitoba	10¾	10	10
Coast Copper	450	..	..
Cassels-Tre.	61	55	61
Dalhousie Oil	40	38	38
Dome	3790	3725	3750
Dominion Ex.	4	4	4
Eldorado	280	255	280
Federal Kirk.	5¼	5	5
Hollinger	1535	1500	1535
Home Oil	148	145	146
Howey	127	123	127
Hudson Bay	1305	1250	1305
Int. Nickel	2805	2740	2805
Kirk. Hudson	65	..	..
Kirk. Lake	52	48	51½
Kirk. Townsite	28	25	27
Columasio	32	29	31
Bear	48	40	47
Little Long L.	450	440	445
Gunnar	160	150	154
Harker	11¾	11	11¾
Gods Lake	145	135	140
Bradian	270	265	270
Halcrow	31	29	30
Green St.	88	80	82
Lakeshore	4975	4925	4975
Lee Gold	15	14	14
McIntyre	4350	4200	4325
Macassa	267	252	262
Maple Leaf	63	60	62½
Malartic	68	63	66
Mining Corp.	190	189	189
Malrobic	5	4¾	4⅞
Moffat-Hall	6	5¾	6
McMillan	65	62	65
McVittie-Grah.	73	69	73
McWatters	42	40	41
McKenzie	121	115	120
Noranda	3975	3825	3960
North. Canada	30	28	29
Nipissing	286	..	..
Nordon	12	11¾	12
Pend Oreille	95	90	91
Pioneer	1260	1250	1250
Premier	130	127	128
Reno Gold	99½	..	..
Ribago	1½	..	..
Sherrit Gordon	111	107	108
Siscoe	214	210	212
San Antonio	384	378	378
Sudbury Basin	179	170	179
St. Anthony	53	51	52½
Sylvanite	262	243	260
Teck Hughes	610	585	610
Towagamac	60	55	60
Thompson Cad.	45	43	44
Ventures	90	..	..
Waite Amulet	128	127	127
Wayside	39½	38	39½
Wright Harg.	900	845	900
Wainwright	68	65	68
White Eagle	35½	33	35½

UNLISTED

Beattie	118-123
Bathurst	4½-5¼
Smelter Gold, asked	30
Great Bear Dev.	32-34
Young Davidson, asked	38
Toburn	148-155
Red Lake Gold Shore, ask.	42
McLeod Cockshutt	39-42
Long Lac Lagoon	24½-25½

Grain Quotations
LEEMING AND LEEMING
Phones 2786 and 2787

CHICAGO.

	July	Sept.	May
High	84⅝	84¾	85¾
Low	81⅝	82⅝	83⅝
Close	84⅝	84¾	85¾

WINNIPEG.

	July	Oct.	May
High	70¼	71⅞	69⅞
Low	67¾	69⅝	67
Close	70⅛	71⅞	69⅛

LIVERPOOL CABLES.
Due—⅛ to ⅛ lower.
Open—⅛ to ⅛ higher.
1.30—Unch. to ¼ lower.
2.15—⅛ lower to ⅛ higher.
Close—⅛ to ¼ higher.

Market Closing On All Exchanges

WALL STREET.

NEW YORK, May 8 (C.P.). — Stock rallied substantially to-day. The upturn was led by the metal shares. Virtually all parts of the list participated in the rebound. Following initial hesitation, the volume increased in the late demand. U.S. Smelting and Homestake Mining rose about 6 points each. American Telephone, Dome, Chrysler, and Johns Manville gained 2 or more each. Transfers approximated 2,000,000 shares.

DOME MINES DIVIDEND

NEW YORK, May 8 (CP). Directors of Dome Mines, Ltd., to-day declared an extra dividend of $1.50 and a quarterly disbursement of 50 cents, both company paid an extra of 25 cents and a quarterly dividend of the same amount.

Because new types of automobiles in Germany consume less gasoline, "gas" consumption in the country was less last year than in 1932 although the number of cars doubled.

$34.69 GOLD AT LONDON

MONTREAL, May 8 (CP)—Bar gold in London down four cents to $34.69 an ounce in Canadian funds; 136c 1½d in British funds. The fixed $35 Washington price amounted to $34.92 in Canadian.

IT PAYS TO ADVERTISE

GOLD STOCKS STAGE RECOVERY ON TORONTO MINING SECTION

Heavy Buying During Late Trading Following Reversal of Trend at New York.

DOME DIVIDEND HELPS.

TORONTO, May 8 (CP)—Gold and base metal issues staged a recovery on the Mining Board of the Toronto Stock Exchange to-day, heavy buying coming in during the afternoon following a reversal of trend on the New York market. The big group was helped by the unexpectedly heavy dividend voted by Dome and gains up to $1.50 were registered. Noranda featured the base metal with a gain of 75 cents to $39.50. Silvers, with few exceptions closed on top, and the oils lagged.

Yesterday's selling wave continued to-day but dried up at the end of the first hour and in the second hour the tape lagged as traders awaited definite action on the New York Board. Dome closed $1.40 higher at $37.75, Hollinger 20 up at $15.20, McIntyre up $1.50 at $43.50, Teck up 15 at $6.05, and Wright Hargreaves up 40 cents at $8.90.

Gains in the base metals were unimportant outside of Noranda's advance.

Market Briefs
as Received Over Wire
LEEMING AND LEEMING
Phones 2786—2787

STANDARD FACTS AND FORECASTS.

NEW YORK, May 8.—One of the striking things about the current market is the way in which it has moved down through the crucial March low prices with only a flurry of opposition. Usually these decisive movements are accompanied by climatic activity, but lately the resistance to the decline was almost perfunctory. This feebleness of the constructive forces does not add to the brightness. Unless business should do the unexpected and hold at a high level, the basic condition making for higher stock prices will be lacking. There is considerable talk about "taking off the brakes" from business, but it is well to keep in mind that political background against which the administration necessarily acts. In addition as a depression cure it has lost most of its charm and great part of its political effectiveness. It may be questioned whether the government after seeing its great monetary program turn out poorly would be soon willing to modify extensively its "reform" program, which is still politically effective. With these two gone, the new deal would look rather shrunken. Surmises such as these are obviously poor material on which to construct a stock market viewpoint, but nothing better offers itself at the moment. Prices are now close to a level at which they have repeatedly stabilized since the latter part of November, but at this stage there is no way of judging how effective this new support will be.

POLICE REFUSED TO KITCHENER

(Continued from Page 1)

tion with him in connection with the situation, Mr. Humphries said. It was pointed out to the commission that ample provision was made under the Constables' Act for the swearing in of special constables to deal with local problems.

There always had been and always would be the closest co-opperation between the provincial and local police forces, he said, and in some circumstances requests for the provincial force were acted upon. Where it was deemed the problem was a purely local one, affecting the property of citizens, it was left in the hands of local authorities.

Capt. James Abraham Speaker At Meeting

At a meeting of the Ladies' Auxiliary of the local branch of the Canadian Legion held last evening under presidency of Mrs. F. Millard, an interesting talk dealing with the work of the Pensions Committee of the Legion of which committee he is chairman was presented by Captain James Abraham.

On behalf of the branch, Captain Abraham expressed thanks to the ladies for the splendid work they were performing and for their untiring co-operation. He made special reference to the work of the Relief Committee, of which Mrs. Joseph Mills is convenor.

UNION MEN PREFERRED.

MEMPHIS, Tenn., May 8 (C.P.).—Two young women—the only feminine members at the Tennessee Federation of Labor convention—have set notions about husbands.

Her husband, if and when she marries, must be "a union man," said Miss Ruby Leobetter of Dyersburg.

"And that goes for me, too," agreed Miss Lucille Thornbaugh of Knoxville.

Palitizer Winners

NEW YORK, May 8 (C.P.).—The winners of the principal Pulitzer prizes for 1933:

Music scholarship: Percival Price of Ottawa, Ont., $1,500, for his symphony, 'The St. Lawrence."

Best novel by American author: "Lamb in His Bosom," by Caroline Miller of Baxley, Ga., $1,000.

Best book on American History: "The People's Choice," by Herbert Agar, $2,000.

Best American play: "Men in White," by Sidney Kingsley, $1,000.

Best newspaper reporting: Royce Brier, of San Francisco Chronicle, for his account of San Jose lynchings, $1,000.

Best American biography: "John Hay," by Tyler Dennett, $1,000.

Best volume of verse: Robert Hillyer, $1,000.

Livestock-Produce Quotations

TORONTO CHEESE.

TORONTO, May 8 (C.P.) — The Toronto wholesale cheese market continued weak to-day, with dealers buying large colored pasteurized and government grades at 10c.

Wholesalers offered cheese to retailers at the following prices: New large, 11c; twins, 11¼c; triplets, 11½c. Old—Large, 17c; twins, 17¾c; triplets 18c; medium large 15½c; twins 15¾c; triplets 16c.

FRUITS AND VEGETABLES.

TORONTO, May 8 (C.P.) — Wholesale prices on fruit and vegetables as supplied by White and Co., were reported unchanged today.

TORONTO PRODUCE

TORONTO, May 8 (C.P.) — Wholesale prices on produce delivered at Toronto, as supplied by the United Farmers Co-operative Co. here to-day were:

Eggs—Grade A-large, doz., 17c; grade A-medium, 15c; grade "C" 14c.

Churning Cream — No. 1 lb., 21c; No. 2, lb., 19c. Butter—No. 1, solids, lb. 19¾c; No. 2, 19¼c.

Ontario Cobbler potatoes, bag, 90 cents.

ONTARIO HOG PRICES

TORONTO, May 8 (C.P.)—Following a general drop from higher figures, bacon hog prices in Ontario market points to-day steadied around $7.50 per cwt., f.o.b. shipping point.

To-day's prices: Kitchener, $7.50, unchanged; Peterborough, $7.50, unchanged; London, $7.40, down 10 cents.

MONTREAL PRODUCE

MONTREAL, May 8 (CP)—Eggs—Grade A-large, 19 to 19½c; grade A-medium, 18 to 18½c; grade "B," 17 to 17½c; grade "C" 15½ to 16c. Butter—Fresh No. 1, 19¼c. Cheese Ontario, 9½ to 10c. Potatoes—Quebec's, 80 lbs., 85 to 90c; N.B. Mts., 80 lbs., 90 to 95c; 10 lbs., fancy, 17c; 15 lbs. fancy bakers, 27 to 28c; P.E.I. Mts., 90 lbs., $1.10 to $1.20.

TORONTO LIVESTOCK.

TORONTO, May 8. — (C.P.)—With supplies of more than 1,900 head, made up of 700 fresh receipts and 1,200 holdovers, cattle trade on the Toronto livtstock market continued dull this afternoon. Prices held about steady on morning sales but the market feeling, however, was weak. Calves, hogs, sheep and lambs sold steady at unchanged prices.

Receipts as reported by the Dominion livestock branch were: Cattle, 730; calves, 880; hogs, 1,180; sheep and lambs, 100.

Butcher cattle ranged from $5.00 to $5.25 with a few at $5.50. Common butchers sold as low as $3.00. Weighty steers brought $4.50 to $6.25, with bucher cows steady at $3.75 to $4.25 for choice and at $2.50 for common. Good bulls moved within a range of $3.25 to $3.75 with bolognas mostly at $3.00. A few fed calves made $5.00 to $6.50 and one went at a top of $7.00.

The calf division sold steady after a slow opening and prices held at Monday's 50 cent gain. Choice vealers ranged from $6.50 to $7.00 with plain kinds at $4.00 to $5.50. Hogs settled unchanged at $7.50 f.o.b. for bacons, $7.85 off truck and $8.25 off car.

Spring lambs, the only grade of lambs on the market, went from $4.00 to $8.00 each. Sheep continued steady at $3.50 to $4.00 for good light ewes.

Livestock quotations

Cattle, calf, hog, sheep and lamb quotations remained unchanged on the Toronto Livestock Market today.

HASTINGS

Mr. F. Gilbert of Toronto was a week-end visitor of friends in town.

Mr. and Mrs. W. Clapper of Cobourg were Sunday guests of relatives in the village.

Mr. M. Beavis has moved into the apartments over the post office.

Born—On Saturday, May 5th to Mr. and Mrs. W. Wellman, a daughter.

Races — Entries — Selections Comment — Results

Kenilworth Entries

(For Wednesday, May 9).

First Race.

Purse, $700, claiming 3-year-olds and up, foaled in Canada, 5½ furlongs (12):

Sweepvale 96, Rock Crest 113, X-Sugar Jar 105, X-Acajou 103, Carhan Queen 113, Confection 103, X-Miss Roseland 103, Young Kitty 108, Wentworth 110, Miss Mash 110, Aymond 115, Childish Talk 100.

Second Race.

$700, claiming 4-year-olds and up, 6 furlongs (8).

Donny Johnny 109, Sand Runner 109, Joe Macaw 109, X-Black Diamond 104, Compdore 109, X-Flying Fanton 102, Barter 113, X-Stephanus 104.

Third Race.

$700, 4-year-olds and up, 6 furlongs (9):

X-Don Tasker 107, Athol 109, X-Steel 104, Darkskin 109, Timon 109, Egad 109, Try Come 107, Cornelia Clara 107, Craigoo 109.

Fourth Race.

$700, claiming 4-year-olds and up, foaled in Canada, seven furlongs (7):

X-Milestone 102, Sea Kale 110, X-Pertoxical 105, X-Clarry 109, Crowland Bess 100, Corsinax 107, X-Stepoff 100.

Fifth Race.

$800, claiming 3-year-olds and up, seven furlongs (7):

Small Play 101, Brilliant Rose 101, X-Sweepstaff 96, Tallihoo 97, Broadway Lights 117, X-Live One 110, X-Herowin 96.

Sixth Race.

$700, claiming 4-year-olds and up, six furlongs (11):

Seemego 112, Stormer 114, En Evant 112, Fred Almy 114, Hillsborough 117, Siss 112, X-Lough Port 112, Sir Byron 114, X-Style Corner 109, All Forlorn 112, X-St. Nick 107.

Seventh Race.

$700, claiming 3-year-olds and up, mile and 70 yards (5):

X-Fall Apple 110, Butter Beans 111, War Plane 115, Waterway 115, Black Target 116.

X-A.A.C. Clear and fast.

KENILWORTH SCRATCHES

First—Lipton.
Second—Uma, Pertoxical.
Fifth—Irene's Bob.
Fifth—Crap Shooter.
Sixth—Margie Lou.
Track—Clear and fast.

INSULL FAILS TO RAISE BOND SET AT $200,000

(Continued from Page 1)

son pleaded again, but the court had decided.

Deputy Marshals assisted the broken man to his feet, marched off with him to the office of U. S. Marshal H. C. W. Laubenheimer where only an hour before Insull had been delivered into his custody by Burton Y. Berry, the Presidents messenger, who had brought him from Istanbul.

"I am resigned to jail," the elder Insull was quoted by his son.

Marshal Laubenheimer said it was likely Insull would be removed to the Cook County Jail, where the county houses short term prisoners for the government for 85 cents a day.

For the second time in his life, the second time to-day, Insull was fingerprinted at the jail.

Dr. McNarmara, who during her trial attended Dr. Alice Wynekoop, murderess, reported the prisoner had hardening of the arteries and intermitten pulse and a mitral murmur, advised that Insull be kept in the jail hospital, and this was ordered.

Suffers Heart Attack.

Insull, 74-year-old prisoner of his government, collapsed to-day as he reached the office of the United States Marshal who was to take him into custody.

A heart attack prostrated Insull and he was placed on a cot for medical treatment.

The old man's face became ashen grey as he lay on his side. physicians were summoned hurriedly.

Samuel, Jr., at his father's side, said the long walk through the train shed and the excitement of his return through the crowds at the Union Station had been too much for him.

"It was longer than he had walked for years," said Samuel, Jr., "and coupled with the excitement it was too much."

Insull was talking to a group in the Marshal's office when his strength gave way.

He sank into a chair and gasped: "I walked more this morning than I have in the last four months."

Someone called for a glass of water and it was brought to him. After a few sips he lay down on the couch for a few moments' rest, saying with labored breathing, "I'll be all right in a few moments."

While his condition did not appear to be serious, Dr. George B. Corey of New York, who joined the party at the coast and looked after Insull during the train trip, said: "He was in fine health all during the trip, but they walked him a long ways since he got here, and he's in pretty bad shape now."

Accompanied by his son, Insull entered Marshal Laubenheimer's office, where the latter signed the receipt for his custody and then briefly read the warrants on which he was formally arrested.

The aged financier talked briefly to reporters after this formality and said he didn't feel very good.

"The stairs were too much for me, I'd like to lie down for a moment."

He was helped to the couch, and holding his overcoat used it as a pillow. In a few minutes he was asleep, while his son made efforts to locate Dr. Arthur R. Elliott.

One untoward incident had marked the departure of Insull from the station. He had just seated himself in the automobile when a man ran up and tried to stick a hand through the window. Capt. Pat Collins of the police escort shoved the man away so violently he sprawled on the sidewalk. The car moved away quickly, and the stranger picked himself up and melted into the crowd, leaving spectators to guess whether he wanted to strike Insull or merely shake hands with him.

MURRAY'S SELECTIONS

AT KENILWORTH

First Race—	Second Race—
Young Kitty	Black Diamond
Rock Chest	Donny Johnny
Sweepvale	Joe McCaw
Third Race—	**Fourth Race—**
Steel	Sea Kale
Athol	Stepoff
Timon	Clarry
Fifth Race—	**Sixth Race—**
Broadway Lights	Fred Almy
Live One	Hillsborough
Tullihoo	All Forlorn

Seventh Race—
Butter Beans
Waterway
Black Knight.

Kenilworth Results

FIRST RACE.

$700, The Chatham, maiden 2-year-olds, foaled in Canada, 4½ furlongs:

Pestle, 112, Remillard, 36.10, 13.05, 9.00.

Miss Worthmore, 109, Vercher, 6.00, 5.20.

C-Asperge, 109, Aimers, 9.10.

Time, 56 1-5.

Aromette, Gay Sympathy, A-Which Prig, Cudgeldru, C-Faine, A-Primsweep and Fine Feathers also ran.

A-H. C. Hatch entry; C-Hon. D. Raymond entry.

SECOND RACE.

$700, claiming, 4-year-olds and up, 5½ furlongs:

Cruising, 109, Peters, 8.00, 3.35, 3.60.

Meloy, 111, Foden, 2.70, 2.55.

Sorcery, 110, Horvath, 5.00.

Time, 1.07.

Wacket, Refiner, Tow Town, Bubbling Out, Kalola also ran.

Don C. Best Joined Manufacturers Life

The many friends of Don C. Best will be interested to learn that he is now associated with the Manufacturers Life Insurance Company, Barrie Building, under E. L. Sackville, Branch Manager of the Company for Central Ontario.

Mr. Best—or "Don" as he is familiarly known—is thoroughly a Peterborough boy, having been born here and educated in the city's Public and High schools. For the past several years he has been a shining light in the city's curling fraternity and in 1929 was skip on the team which won the Ontario Junior Tankard Championship.

Mr. Best, in his new position, will be a city representative for the company in Peterborough and district.

Work Is Reviewed By St. John's Class

At the regular business meeting of the Womens' Friendly Bible Class of St. John's Church, the president, Mrs. G. Pakenham, was enthusiastically welcomed back after her long absence from the presidential chair through illness.

The various reports showed much work accomplished. Mrs. C. Willson, sewing convenor, reported several quilts completed and sent out, with nine more on order.

The refreshment committee agreed to cater for the A.Y.P.A. banquet, which will be held on May 16th.

The business meeting was closed with prayer by the president, after which dainty refreshments were served by Mrs. J. Vollans and her assistants.

King Is Luncheon Guest Of Commons

LONDON, Eng., May 8. (C. P. Cable).—The king and queen of Siam had luncheon at the House of Commons to-day as guests of Captain Victor Cazalet, conservative M.P. who was a public school colleague of King Prajadhipok at famous old Eton.

It was believed to be the first occasion on which a ruling monarch had taken a meal in the precincts of the House. Their Majesties also saw an item of British pageantry which King George himself has never seen—at least not since his accession to the throne. This was the small but imposing procession of the speaker on the opening of the House.

The king in the distinguished strangers' gallery and the queen in the speaker's ladies' gallery remained in the House during question time.

BRITISH HOUSE POLICY SCORED

Opposition Claim N. Zealand's Trade Offer Should Have Been Taken.

THOMAS DIFFERS.

LONDON, May 8 (C.P. Cable).—Political circles were stirred to-day by an assertion of the Opposition in the House of Commons that the Government had erred in failing to act on a New Zealand offer of decreased protective duties against British imports in return to assurance of continued free entry to the United Kingdom of her primary products.

Coupled with this was a statement in the House of Commons last night by Malcolm Macdonald, son of the Prime Minister, and Under-Secretary for the Dominions, who declared he would not say the United Kingdom was satisfied with the progress made by Canada and Australia in giving effect to the agreements they signed at the Ottawa economic conference.

The New Zealand offer yesterday provoked a heated debate in the House in which Sir Herbert Samuel, Liberal Opposition leader, maintained the Government should have given a definite answer to the Dominion's request. To Sir Herbert's support came L. S. Amery, former Conservative Dominion's Secretary, who claimed the Government answer to the request, fyled last autumn, had been evasive.

J. H. Thomas, Dominions Secretary, however, maintained the Government could not have granted such a guarantee to New Zealand without taking the same course with the other Dominions.

Mr. Amery said he could see nothing contrary to the practice of Imperial policy in having different trade agreements with different Dominions.

The debate wound up late at night with defeat by a large majority of an Opposition amendment to a bill of supply seeking to reduce the grant to the Dominions Office.

AUSTRALIA TO CURTAIL BUYING.

ADELAIDE, Australia.—Countries that do not buy freely from Australia could not expect a continuance of Australian custom, declared Prime Minister Joseph A. Lyons in a speech at the Commonwealth Club here to-night.

Australia would be forced to confine her custom to those countries buying from her, the Prime Minister added.

FRANK TEMPLE ELUDES PURSUIT

Police Trace Tips in St. Thomas Area Fruitlessly —Hunt Continues.

MURDER CHARGE LAID.

ST. THOMAS, Ont., May 8 (CP). — Inspector Cousans, Constables Caveley and Noakes of the Provincial Police, County Constables Sharp and Gilbert have returned from Port Bruce district, where they ran to earth a clue that Frank Temple had been seen by a farmer there. They located the man the farmer saw and found he was a resident of the district.

Coroner Ewin opened an inquest into Constable McGregor's death at Williams Funeral Home this morning. The jury viewed the body and visited the scene of the fatal shooting and adjourned until May 18 for the taking of evidence.

The dead officer's funeral will be held Thursday afternoon.

Murder Charge Laid.

A charge of murder was laid by Chief of Police Ketchabaw this morning against Frank Temple, Sr., alleged slayer of Police Constable Colin McGregor Monday morning. No charge other than that of stealing bicycles, upon which officers yesterday sought to arrest him, has been laid against Fred Temple, who is under arrest at Memorial Hospital.

Frank Temple's wife, his son Frank, his daughter and son-in-law, Mr. and Mrs. Clarence Gose, are held at material witnesses.

DISTILLERY ISSUES AGAIN

Fractional Advances Seen in Oils, Steels, Construction and Miscellaneous Stocks.

FOLLOWS NEW YORK.

TORONTO May 8.—(CP)—Selling pressure worked itself out around mid-day on the industrial section of the Toronto Stock Exchange and in the final hour the list staged a nice rally net gains up to two points being recorded. The recovery was lead by a turn upward on the New York board. Distillery, Brewery, Metal issues responded locally and other groups with fractional gains at the close included oils, steels, construction and miscellaneous issues.

Smelters gained 6 to 156 and Nickel 50 to $36.

Walkers common sagged to 31 in the morning selling and sold above 34 in the last half hour. The close at 33¾ was up 1¾ net. Distillers Seagrams gained ¾ net and Industrial Alcohol more than a point. Brewers and Distillers added 10c for the day.

Joins The Business Of George W. Hall

George W. Hall who has been in the hairdressing business in his present location on Charlotte street for twenty out of the twenty-three years since he first opened up in this city ,announces that Mrs. M Dulyea has become associated in business with him.

The latter comes to this city from Brockville where for the past eight years, she has operated her own hairdressing and beauty parlor establishment. An expert marceller and finger waver and beauty culturist, Mrs. Dulyea is to occupy a section of Mr. Hall's store, which has recently undergone complete redecorating inside and outside. Mrs. Dulyea's equipment includes Nestle permanent waving machines.

LARGE CONGREGATIONS ATTEND MISSION AT THE CATHEDRAL

Rev. Father Howard Preaches on the Subject, "Venial Sin."

WOMEN'S WEEK.

No diminution in numbers was apparent in the large congregations present yesterday evening to hear a very forceful sermon delivered by Reverend William Howard on the subject, 'Venial Sin'.

Previous to the sermon, Rev. Father McCann in his opening remarks and announcements congratulated the women of the parish for their sincere cooperation thus far evident in the mission and exhorted them to continue and persevere in the good work so auspiciously began.

Choosing as his text, "He that is unjust in that which is little is unjust also in that which is greater (St. Luke 16:10). Father Howard said "Sin interferes with the sublime end of man's creation. Venial sin although not an offence in a serious matter, nevertheless is greater than man imagines. Small sins inevitably lead to greater offences. Venial sin is an obstacle to that perfection of sanctity to which all men are called." Regarding the punishments of purgatory in the next life reserved for venial sins, Father Howard continued, "They are not eternal, yet they are held to be as intense as those of hell. And because of venial sin, the soul dying in it must expiate its neglect in little things until entirely purged. Only then is it ready for Heaven into which nothing defiled may enter. If venial sin is such in the eyes of God, it follows that mortal sin, that is a more serious breaking of the laws of God is a greater evil and has greater consequences."

Then Father Howard enumerated the tragic effects of mortal sin. Deprivation of the grace and love of God upon earth and if the soul died unrepentant in that state—the loss of eternal happiness.

"The effects of sin are evident in individuals and in peoples and nations. They are evident in crime, lawlessness, poverty, squalor, sickness and in the industrial evils afflicting the world of today."

In conclusion he exhorted his hearers to turn to God in their continued avoidance of sin and sinful occasions. "Where there is sin" concluded Father Howard there can be no love of, or service to God".

At Mission devotions this evening one of the most instructive timely and important of the series of mission sermons will be delivered when Father Coghlan, C.S.R. will speak of the virtues that should adorn Christian family life.

AND GIVE SOME MAN A JOB

WEEK OF MAY 5th to 12th

SATURDAY and MONDAY
HOME INSPECTION Days

These days are so designated as to suggest to you that you go through your homes and consider just where some improvement might be made by cleaning, renovating, etc. You be your own inspector.

TUESDAY
COMMUNITY DAY

Any community is judged by the tidiness and cleanliness of its streets, parks, etc. Those responsible for this department of the city's life have and will co-operate further to do their share in making Peterborough a more beautiful community.

WEDNESDAY
PAINT and REPAIR DAY

Both interior and exterior of many homes, factories, etc., will need repainting or repairing. A little paint here and there adds dollars to their appearance. Then, too, there are alterations and repairs which will need to be done possibly, so this is the time to do them.

A Message from the Mayor

Again I hasten to most heartily endorse the annual Clean-up – Paint-up – Give-some-man-a-Job Campaign which will be conducted next week.

An orderly clean community reflects an industrious people and so we should all enter this wholeheartedly and endeavor to do our part for our own as well as for the sake of Peterborough. The suggestion as given to give some man a job during this time, if thoroughly considered and acted upon, will be a step in the right direction. There are many capable men who would welcome this temporary employment and you need only telephone the Relief Office and a man will be supplied.

Here's success to your co-operation and a more beautiful city.

ROLAND DENNE, Mayor.

Make Peterborough More Beautiful!

WHAT YOU CAN DO TO HELP—Clean up back yards, alleyways, lawns, vacant lots, trim trees, paint your home, store, office, factory, repair verandahs, fences, shingle your house, change partitions, do some needed plumbing, tinsmithing, interior decorating, paperhanging, wash windows, etc., etc., and many more odd jobs. If you require a man, telephone the City Relief Office, 933W.

THURSDAY
Discarded CLOTHING Day

If you will take a look through your wardrobe it will no doubt reveal many garments which you will never wear again and which might be very acceptable by some less fortunate. Here is your opportunity to get rid of accumulated clothing.

FRIDAY
SANITATION DAY

Besides being necessary to health it is important that all refuse in the form of decomposed fruit and vegetables, etc., be cleared away and every sanitary precaution taken in the home and elsewhere—make Peterborough a Sanitary City.

SATURDAY
BEAUTIFICATION DAY

To make this week complete some consideration should be given to flowers about the home, factories and parks. The parks will be taken care of and the majority of factories are very particular about their lawns and flower beds. What can you do to improve the property about your home?

SPONSORED BY THE CHAMBER OF COMMERCE, MERCHANTS AND CITIZENS

MUSSOLINI TAKES BACK SEAT AS HITLER BECOMES DICTATOR OF 70 MILLIONS OF PEOPLE

Rise of Nazism in Germany is Spectacular Phenomenon.

COPIES MUSSOLINI.

LONDON, May 8 — When humorless Adolf Hitler fired a bullet in the Munich city hall in 1923 to open the Bavarian German labor revolution he began a journey which in a decade was to make the Austrian house painter the most powerful ruler in Europe, the absolute dictator of 70 million people, and the "ghost' that sent a dozen neighboring governments hurrying to the munition makers.

In the main muddled Germany fitted exactly into the Fascist requirements, plus military and territorial humiliations. It was ruled most of the time by a social democratic coalition, representatives of the trade unionists, though it kept a middle path between its tenacious electorate and the gigantic industrial magnates. Gradually, however, it gave ground, countenancing wage cuts and increasing taxes on the middle class "white collar groups.

Like balm Hitler's fiery words crept into German hearts: "That the Reich lost the war only by the Marxist-Jewish-Pacifist stab in the back: that equality must be hers again in arms; no more reparations; restoration of colonies and territories."

Copies Mussolini

But the Ludendorff-Nazi putsch fiasco which sent Adolf to a military prison for a year did not halt the new recruiting to his swastika-decorated troopers, whose discipline and methods of action he borrowed from his great teacher, Mussolini.

Communism had found in Germany one of its most fertile soils, and the philosophy of its seven million voters and constantly growing ranks terrified the propertied classes into quick action. Campaign funds poured in steady streams into the brown shirt-coffers, while hundreds fell in the bloody guerilla skirmishing between the hammer and sickle and the hooked cross. And when the Nazi deputies to the reichstag swelled into hundreds. Hitler began to demand the chancellorship.

The Social Democrats, unable to agree on a course of action against the illegal private armies and the brawls, gave away first to a Catholic Centrist government, followed by the return to power of the Junkers, though they had almost no parliamentary support, and ruled virtually by suspending the constitution. With the passing of time in 1932, people began to weary of the Nazi-Communist brawls and the chaotic coalitions. Elections showed unmistakably that the tide was swinging back to a Social Democratic majority, sufficient perhaps to constitute a single party government.

But the industrial barons who had financed Hitler, realising it was imperative to act before the Nazi tide retreated, forced Hindenburg's hand. On Jan. 30, 1933, Hitler became chancellor. At once he moved to crush his enemies. The reichstag fire became the means for annihilating the Communists, the Social Democrats were dissolved, and the Catholic party surrendered voluntarily.

Black Shirts Tame

"Gleichschaltung" — co-ordination of 70 million Germans into a single pattern—was enforced with a fury and a terror that made the Italian black shirts nursery maids in comparison. Pacifists, Socialists, Communists, Jews, were murdered, and beaten, and by tens of thousands herded in concentration camps —a million storm troopers (S.S. and S.A.) with ten years of pent-up restraint, combed the land, bludgeoning a submissive populace into conformity. Trade unions were suppressed and the press absorbed as a propaganda machine, as integral parts of the new "Totalitarian state," patterned on the black shirt corporation with powerful industrial leaders guiding the "labor-employer" guilds.

The chief electoral supporters of Fascist movements come from the middle classes (the little man). In Germany, however, the elaborate promises contained in the Hitler program as their reward so far have been dispensed with, the regulation of business, the destruction of the great department stores, and the lowering of interest rates. Hourly wages were cut and prices rose, and income taxes, unlike Mussolini's actions, increased 10 per cent. in the lower brackets.

Hitler's greatest triumph, however, is political. In seven months he wiped out the 20 principality border lines within Germany, to make the reich a single unity, thus accomplishing what the Iron Chancellor Bismarck was too weak and too fearful to attempt.

In the field of international diplomacy, Hitler accomplished wonders in restoring the tradition of Prussian might as a military nightmare. His National Socialist platform had promised a third reich, containing 80 million Germans, and bringing under its control the 20 million Teutons inhabiting the nations surrounding it: France, Italy, Czechoslovakia, Switzerland, and a dozen more.

Austria in Between

Prime move in the Nazification of these territories dealt with Austria. And in the present world cauldron, with its aggressive national encroachments, the Hapsburg morsel has become the centre of a struggle between the two greatest exponents of Fascism, Italy and Germany. Stripped unmercifully by the treaty of St. Germain, impoverished Austria attempted to survive as a free nation. Anschluss (union with Berlin) was taboo, for Mussolini had no desire to face a powerful neighbor on his northern frontier.

In Vienna, the Social Democrats had established a model government that gave the lower classes cheap housing, welfare services, and wage security. Outside the capital, a hostile farmer element, the Christian Socialists, looked with envy on such benefits. Prince Starhemberg, leader of the Fascist Heimwehr, financed by Mussolini, denounced the Viennese, and fought with the Austrian Nazis which Berlin was supporting. With the crushing of the Social Democrats in February of this year, and the outlawing of the Nazis, Dollfuss, leader of the Christian Socialist coalition, announced the formation of the "Christian Corporate State," copying Mussolini, his patron. The usual conclusion followed, and a feeble nationalism finds new sustenance in the Danubian Entente formed by Il Duce to prevent Hitlerism from spreading southward.

Reactionary Austria

When the preliminary draft of the new Austrian constitution was announced, it marked the highest tide of reaction to appear so far in present western "democracy," a return virtually to Metternich absolutism of a century ago. The nation becomes a "Catholic Christian Corporative State," with a president, for whose election or appointment there seems no provision, and responsible to no one. He can make laws at will, amend the constitution without interference, even from the population at the election polls. Four deliberative bodies, appointed from the chief executive in governing. The orthodox Fascist restrictions on individual freedom and liberty of the press were quickly enacted.

The ever recurring rumors of the return of the Hapsburgs found virtual affirmation recently with the news that exiled Prince Otto and his family are to abandon their Belgian castle soon. Restoration plans fathered by Prince Starhemberg, die-hard royalist and Austrian strong man, call for Otto's aeroplane flight to Vienna, to return triumphantly to his ancestral throne escorted by the heimwehr guard of honor. Perhaps this time Il Duce and the little entente will countenance a Hapsburg revival as the proper setoff for a turbulent Hitlerism.

Thomasburg

Mr. Malachi Cassidy had the misfortune to break his right arm on Wednesday while cranking his car. Dr. H. E. Welsh reduced the fracture.

The Junior Farmers Association held a very successful dance here in the Odd Fellows Hall on Wednesday evening, a large crowd attending. Lunch was served at the midnight hour. Music was furnished by Plainfield Orchestra. Mr. J. Calvert of Wallbridge calling for the quadrilles. The proceeds amounted to $40.

Larry OBrien and his travelling show gave an open air program here on Tuesday evening. Mr. O'Brien had a black bear which seemed very tame.

Mr. Clare Carter lost four valuable sheep through dogs while a number were seriously injured. Mr. Thomas Coulson and Mr. Clarence Carleton also had several sheep killed.

Mr. John Dudgeon re-opened his cheese factory last week.

Mr. and Mrs. James Bateman entertained a number of their friends on Saturday evening.

Mrs. R. Diamond and baby from near Peterborough are visiting her parents, Mr. and Mrs. Stevens here.

Mr. Ross Wilson returned to his home at Smith's Falls on Wednesday after a few weeks visit at the home of Mr. Harry Lee.

Mr. Earl Bateman who has spent the past six weeks with his parents, left on Thursday for Goward to resume his work there.

Mr. and Mrs. Murney Hamilton entertained visitors on Tuesday evening.

Mrs. James Brown spent Thursday with friends in Belleville.

Mr. Grantley Burleigh of Roslin spent Tuesday evening at Mr. W. Harrison's home.

Master Ronald Sherry spent last week with his grandparents, Mr. and Mrs. George Sherry.

Mr. and Mrs. Herman Elliott entertained Dr. H. E. and Mrs. Welsh of Roslin on Wednesday evening.

Mr. and Mrs. John Dudgeon and Miss Mae Lee were guests of Mr. and Mrs. Edward Carter on Thursday evening.

Miss Irene Robinson spent Wednesday night with Miss Rose Rivers.

Mr. and Mrs. Wilber Kellar spent Thursday evening with his father, Mr. Steve Kellar at Moira.

If you buy out of town, and I buy out of town and all our neighbors buy out of town, what in thunder will become of our town? Ever think about it?

Predicts War, 1940

H. G. Wells, internationally-known British novelist and writer, tips his hat to New York as he arrives on the Washington for a brief visit. His first prediction on arrival was that next war would start in 1940.

HOUSING SCHEME IS URGED UPON

(Continued from Page 1)

difference that we will have to pay for it anyway, but I say it does make a difference." Relief payments should be made from the Federal treasury, he declared, and thus paid for from the national revenue.

He alleged that the Council had not done "the fair thing" with monies obtained from the Government for relief works since the full cost of such works was placed on the taxpayers. He said he did not think the taxpayers could be forced to make payments for such works. "There is going to be a reckoning soon," he concluded.

When Mr. McMurray's resolution came up for the Council's consideration, Alderman Hamilton asked, "Haven't we passed resolutions along this line before?"

Alderman Tuggey replied, "No," and immediately launched into a description of the burdens the small taxpayers are bearing as a result of relief costs being charged into taxes. He urged that "the time is practically here to ask the Federal and Provincial Governments to pay more of the costs of relief."

Alderman Macdonald asked, "Do you think now is a good time to try it?"

Alderman Tuggey replied, "I certainly do with all these millions being spent for unemployment relief works."

Mayor Denne asked if anyone else wanted to discuss Mr. McMurray's suggestion. Apparently no one did, so the Mayor said, "We'll let it stand."

Mrs. Lundy, another member of the unemployed group, read an address in which she urged work for the unemployed at 40 cents an hour.

REALISTIC DREAM.

ATLANTA, May 8 (C.P.).—P. H. Hughes, 32, dreamed that he was in a burning building, that he was jumping out the window—and he did.

He crashed through a screen, fell five feet, and was taken to a hospital with a broken leg.

CANADIAN PACIFIC RAILWAY
(Effective Sunday, April 29)

Going East—
4.55 p.m.—Indian River, Norwood Havelock Daily except Sunday
7.40 p.m.—From Toronto Daily except Sunday
11.00 a.m.—Havelock, Tweed, Smith's Falls Ottawa Montreal Quebec Boston and New York Daily except Sunday
11.10 a.m.—Sunday only to Havelock
1.30 a.m.—Havelock, Tweed, Kingston Perth Ottawa Smith's Falls Montreal, St John, Boston and New York daily.

Going West—
4.50 a.m.—Toronto, Guelph, Goderich, Hamilton, Galt Woodstock St. Thomas London, Chatham Detroit, Chicago, and New York daily.
7.50 a.m.—Toronto, Hamilton, Brantford, Buffalo, New York, Galt Woodstock, London, Chatham, Detroit, and Intermediate points Daily except Sunday
9.35 a.m.—To Lindsay and Bobcaygeon
3.50 p.m.—Toronto, Hamilton, Buffalo, Rochester, Boston, Woodstock, London, Windsor, Detroit Chicago, and intermediate points between Peterborough and Toronto Makes connections with the Trans-Canada Limited for Winnipeg and Vancouver, Daily except Sunday.
8.48 p.m.—Sunday only for Toronto and points West.

CANADIAN NATIONAL RAILWAYS TIME-TABLE.
(Corrected to April 29th)

8.35 a.m.—For Lindsay, Orillia, Midland, Toronto, Hamilton, Buffalo London, Windsor, and Detroit.
12.01 Noon—For Port Hope, Cobawa, Toronto, Hamilton, Buffalo, Philadelphia, and New York. Connects at Port Hope with the Maple Leaf Ltd. for London, Windsor, Detroit, Port Huron, Flint, and Chicago. Makes connection East-bound for Cobourg, Belleville, Kingston, Brockville, Montreal.
1.45 p.m.—For Lakefield.
5.15 p.m.—For Lindsay, Toronto, and connects at Toronto with International Ltd. for London, Port Huron, and Chicago, also with the Continental Ltd. for Winnipeg, Edmonton, and Vancouver; with the North Bay, Timmins, Rouyn and Cochrane train, and with the 11.45 p.m. train for Hamilton, London, Windsor, and Detroit.
8.20 p.m.—For Hastings, Campbellford, Stirling, Belleville, Kingston, Brockville, Cornwall, Montreal and the Maritime Provinces.
Daily—
1.30 a.m.—Pool Train from the C.P.R. Depot for Ottawa, and makes connection at Ottawa for Montreal
7.30 p.m.—Sundays Only, for Lindsay, Toronto, and makes connections for Western Canada, Hamilton, London, Windsor, and Detroit.
All Trains operate on Eastern Standard Time, and Daily except Sunday from Canadian National Railway Depot, Charlotte and Bethune Streets, unless otherwise shown.

AMATEUR ORGANIST BUILDS OWN ORGAN FROM NEWSPRINT

Though He Knew Little of Construction, Victoria Man Produced Fine Instrument

BY PERCY C. RICHARDS
Central Press Canadian Correspondent

VICTORIA, B. C., May 8 — That necessity still is the mother of invention in this almost ultra-civilized world, has been ably illustrated here by Frederick Hall, who having learned to play a pipe organ found he was unable to buy one on which to play.

Undaunted by the stress of financial circumstances attendant upon the situation, and fearless of the colossal task confronting him, Mr. Hall set out to build himself a pipe organ. He has finished it and gets a great deal of enjoyment out of playing the instrument of his own construction.

The manner in which it was made, however, is a fascinating story. It is another romance in the life of a newspaper, for ordinary news paper played an important role in its construction. In fact it is news paper that provides the music, for out of pulp paper, secured from one of the Victoria dailies, Mr. Hall made the pipes for his organ.

The instrument is an imposing one, although having only one manual. The tone is true and mellow, and in the opinion of some organists has better tone than is obtainable from pipes constructed of soft metal.

Mr. Hall really had no intention of constructing the pipe organ he now possesses. He owned a reed organ and thought that he might convert it into a pipe instrument, by using the wind blower, and the tubing in the reed, and attaching them to the pipes he planned to construct.

Pipes Made from News Print

This he has completed. He made some 50 or 60 pipes before he discovered the reed instruments could not be converted. By the time he had finished the pipe organ, he had made 110 pipes, and when it is remembered that each one had to be pitched right and then tuned to the other pipes, it can readily be seen that his task was quite difficult and one requiring a great deal of patience and skill.

The Newsprint Organ

What is amazing about this pipe organ is the manner in which the pipes were made. Mr. Hall had often watched pressmen in a newspaper plant change rolls of paper on the press. He noticed that the roll that had dwindled to nearly nothing still had a thickness of about a half an inch of paper on the cylinder to which it was attached.

He negotiated with the newspaper publishers for some of these rolls. Then with a sharp knife he cut the paper off the cardboard cylinder. Naturally having been wound tight the paper kept its circular form even after being removed from the cylinder. This made it easier for Mr. Hall to take several sheets of this paper and glue them together to form a cylinder of the size he wanted.

Mr. Hall during the course of an interview stated he had no knowledge with regard to pipe organ construction when he began. He built the instrument on what he learned from books he obtained at the public library.

Omemee

Mr. and Mrs. B. A. Luxon of Toronto were visitors at Mr. and Mrs. H. Lamb the early part of last week.

Mr. William McBrien of Brighton visited Dr. H. McPhee on Thursday.

Mr. A. Adams visited friends in Orono on Friday.

Mr. Lowry of Bethany visited friends in this village on Friday.

Mrs. Touchburn of Peterborough spent a few days recently with her mother, Mrs. Bent.

The ladies of the W.M.S. of Trinity United Church held their May meeting on Thursday afternoon. The second vice-president was in the chair and the roll call was answered by a verse from the Scripture starting with the letter M. The Scripture lesson was read by Mrs. R. Williasomn. The devotional leaflet was taken by Mrs Eggleston. The introduction of the study book "Living Issues in China" was given by Mrs. Reddick and was followed by readings by Mrs. Weir, Mrs. Haygarth, Mrs. Reddick, Miss Race, and Mrs. Morcombe.

Mr. and Mrs. W. Brown and three daughters of Cobourg visited the latter's parents, Mr. and Mrs. E. Lloyd, on Sunday.

Mr. and Mrs. H. Brown and two sons visited Mr. and Mrs. Boyle, of Peterborough, on Sunday.

Misses R. Jones, M. Grey and G. Laidley were visitors to Lindsay on Saturday.

Mr. and Mrs. J. Deyell and son, of Lindsay, were Sunday guests of Mr. and Mrs. D. Deyell.

Miss Marion Rea motored to Oshawa on Saturday.

Mr. and Mrs. N. Clemett of Peterborough, visited Mr. and Mrs. F. Clemett on Sunday.

Mrs. McPhee and Mrs. W. Henderson were visitors to Lindsay on Saturday.

Mr. and Mrs. M. Bradburn and little daughter, of Kingston, visited at the home of the former's mother over the week-end.

Mr. C. Mackey of Lindsay was home for the week-end.

Mr. H. Wellington of Toronto was a Sunday guest of Mr. and Mrs. A. Sloan.

Mrs. J. Wylie and Mr. V. Fee visited relatives here over the week-end.

Mr. G. Morton of Kingston was at his home over Sunday.

Mr. L. Frost of Lindsay visited Dr. McPhee on Saturday.

Mr. and Mrs. Russell of Lindsay were Sunday guests of Mrs. Burgomaster.

Miss P. Hunt of Peterborough was with his grandparents over the week-end.

Mr. Horace Reddick of Madoc, accompanied by a number of boy friends, visited his parents, the Rev. Dr. and Mrs. Reddick, on Sunday.

Mrs. J. B. Hayes and Mrs. Rea returned home on Saturday after spending two weeks in Toronto.

Mr. and Mrs. Larkin of Toronto were the guests of Mr. and Mrs. S. J. Mackey Friday and Saturday.

HOME BAKERY IN BREDIN SHOP

Weston Bread Co. Moves Distribution Depot to Hunter Street.

TWO RECENT CHANGES.

Two recent bakery changes in Peterborough indicate a lively competition in this business.

The Weston Bread Company have moved their distribution depot from the former Bredin Company shop in Dublin Street to 191 Hunter Street, opposite the Bell Telephone Company building.

Since then The Home Bakery has acquired the old Bredin plant and begun manufacture of an extensive line of bread and pastry products. J. M. Scott of Havelock and S. W. Reynolds of Colborne are engaged in this enterprise, with Mr. Scott and J. S. Reynolds in active management of the business.

"Every dollar we make stays in Peterborough," Mr. J. S. Reynolds told The Examiner this morning. "We are employing local men and believe that The Home Bakery will appeal to many householders in the city and district. We are already manufacturing, but have just completed our organization this week."

Weston's Expanding.

In moving their local headquarters to Hunter Street, the Weston Company desired larger and more central accommodation for their distributing depot. When they first came to Peterborough they bought the Bredin business and have eleven employees on their local staff, with a delivery fleet of eight wagons and one truck. These men are all local residents.

Acreage in Greece devoted to crops this year is 10 per cent greater than that of 1933.

Put Your

FOR SALE *Sign*

Where Cash Buyers Will Notice It . . . .

Sticking a peg-sign on your front lawn can't bring very healthy results — because only a limited number of people will see it! But put your for sale sign in the form of a Classified ad in our pages—and you're sure to get results, because hundreds of readers will see it the same evening! Don't trust in disinterested transients—talk to interested readers for results.
Use our classified columns.

The rate is 1c a word and figure with a minimum charge of 25c for any ad. The cost is so low that you have everything to gain by inserting any type of classified ad. Phone 1600 and we will do the rest.

THE PETERBOROUGH EXAMINER Ltd.

43 CANDIDATES ARE CONFIRMED BY BISHOP OWEN

Bishop of Toronto Conducts Confirmation Service at St. John's.

PRESENTED BY RECTOR

Candidates Urged to Keep Their Allegiance to Great Cause of Christ.

Through the ancient and hallowed rite of confirmation, which was performed by the Right Reverend Derwyn Trevor Owen, D.D., D.C.L., Bishop of Toronto forty-three young men and women were last evening accepted into full membership in the Anglican Communion at St. John's Church.

Venerable Archdeacon Dr. R. C. Blagrave, rector of St. John's presented a class of forty candidates consisting of fifteen young women and girls, and twenty-five young men and boys, including his youngest son Patrick Blagrave a member of the choir; while the Rev. J. L. Hughes, rector of St. George's Church presented three candidates from the Normal School consisting of two young women and one young man.

Addressing the confirmation class, in the presence of a large congregation prior to the laying on of hands, His Lordship, commended them to keep their confirmation vows, "right to the end." Referring to their allegiance "to the great cause of Christ," he stated, "keep that allegiance forever—not for to-day; not for this week; but forever."

Four Main Thoughts

At the outset of his address, the Bishop said he wished to speak to the confirmation class of four things in connection with confirmation. His first thought was of the preparation needed in connection with what he termed, "the most ancient service hallowed out of the ages of Christian antiquity."

Dealing more particularly with the form of service of confirmation, Bishop Owen, led up to the point in the service where the candidates are required to make sacred promises in the presence of the congregation. The promises he said, dealt with the reunciation of evil, and the determination to do right.

In taking those promises, His Lordship pointed out that by the "laying on of hands" the power of God, or the grace of God was made available to all who sought it.

Turning to his last thought, the Bishop spoke of the need of persistence. "We must persist in our religion and faith," he urged strongly. "You must keep it up right to the end. Your allegiance to the great cause of Christ, must not be for to-day; not for this week; but forever."

The surpliced choir was in attendance at the service, and under the direction of Frederic G. Mann, L.Mus., the anthem "Oh How Amiable-Paning" was presented.

Immediately prior to the laying on of hands, the choir and congregation all kneeling sang the hymn, "Come Gracious Spirit."

It is interesting to note that Bishop Owen, who spent a part of his youth in this city was ordained on the same occasion as was the Rev. E. R. James, who participated in the service last evening as assistant to the rector of St. John's.

RYLSTONE

The Rylstone Community League held their weekly meeting at the home of Mr. Herbert Spencer on Wednesday evening, May 2 with a good attendance.

Margaret Cocke, Devotional convenor then took charge of the program. Current Events by Lawrence Mieklejohn; reading 'Choosing Friends' by Jerrine Thomson; topic 'Enrichment Through Comradeship' by Jean Stewart; recitation, 'The Squirrel' by Georgie Rutherford; reading 'Visitors' by Leah Stewart; debate, 'Resolve that Marriage is a Failure.' The negative won.

The next meeting will be held at the home of Mr. and Mrs. Murray Meiklejohn.

Monday's Deaths

(By The Canadian Press)

Brockville, Ont. — George B. Wilkinson, 66, former treasurer of Douglas County, Wisconsin, and member of the bars of Ontario, Illinois and Wisconsin.

London.—General Sir Arthur Louis Woolcombe, 74, retired commander-in-chief of the eastern command.

Philadelphia.—Hugh B. Suthland, 63, former associate editor of the Philadelphia North American.

Cork, Irish Free State. — David O'Connor, a leader in the Sinn Fein movement and at one time organizer of the Friends of Freedom in the United States.

Toronto. — Gilbert Acheson Smith, former principal of Parkdale Collegiate for 21 years and senior principal of Toronto schools.

BRITAIN STARTS WAR TO LIMIT NIPPON EXPORTS

(Continued from Page 1)

absence of any concerted proposals from Tokyo."

AN INFRINGEMENT?

By Glenn Babb

(Associated Press Staff Writer.)

TOKYO, May 8.—(A.P.)—A high foreign office official said to-day that Japan believes the British import quotas against Japanese competition infringe upon the most favored nation clause of the Anglo-Japanese treaty.

However, he added, Japan will withhold retaliatory action—seeking first to protect her treaty rights through diplomatic methods and also studying the possible effects of such action upon Japanese trade with other nations.

At Osaka, textile leaders expressed the opinion the quotas, announced in London yesterday by Walter Runciman, president of the British Board of Trade, would do little harm to Japanese trade.

These authorities declared that if British action to place restrictions on Japan's exports to Crown colonies, starting Wednesday, goes no further than Mr. Runciman indicated it would not be necessary for the Tokyo government to act.

Nevertheless, Saburo Kurusu, chief of the commercial bureau of the foreign office, was assigned to pave the way for a possible Japanese course of action through a study of the effects of the restrictions and the chances of reprisals.

Most Japanese trade leaders appeared confident the Dominions will remain aloof from the Mother country's trade war with Nippon.

Wrecked Motorship Towed Into Victoria

VICTORIA, May 7 (C.P.).— The Norwegian motorship Childar found haven early to-day in Esquimalt after three days of distress.

Striking on Peacock Spit at the mouth of the Columbia River on Friday morning, she lost four men as she lay awash and "hogged" her way over sea-swept bars to deeper water. The United States coastguard cutter Redwing took her as she was heading to a final doom on another bar, and towed her 175 miles, a shattered hulk, breasting the full force of the Pacific.

Around Cape Flattery and into the calmer waters of the Strait of Juan de Fuca the Redwing surrendered her to the Seattle tugs Roosevelt and Forrest Crosby which brought her into port.

Listing 10 degrees to port down 10 feet at the stern, masts and all deck fittings gone or damaged, half the deckload of lumber washed overboard, the other half strewn across the port side, the Childar was a sorry spectacle from the smart ship that sailed out of the strait less than a week before, bound from British Columbia ports with lumber for South Africa via Pacific Coast ports.

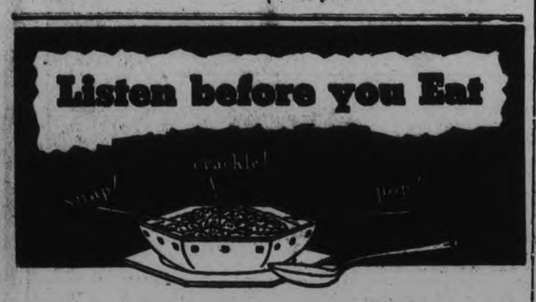

HEAP a bowl with Kellogg's Rice Krispies. Pour on milk or cream. Pause . . . listen to them *crackle* and *pop* with crispness.

Then eat! What a grand flavor. Great for breakfast or lunch. So easy to digest, they're especially good for children. Ready-to-eat. Made by Kellogg in London, Ontario.

Listen!—*get hungry*

Agricultural Notes Of Interest To Farmers In District

HOW DEEP SHOULD VARIOUS CROPS BE SEEDED?

Wheat, oats and barley should be seeded at a depth of about two inches. Buckwheat gives better results at one inch. Peas and vetches do well at two inches. Potatoes should be planted deeper and do best between two and four inches. The smaller seeds such as grasses and clovers must be planted shallow and give best results at about one-half inch deep.

These figures are presented, based on the results of experiments conducted for the past four years, by the Field Husbandry Division at the Central Experimental Farm, Ottawa. In this experiment thirteen different crops have been used. Wheat, oats, barley, buckwheat, peas, vetches, sunflowers and corn have been seeded at depths of one, two, three, four, five and six inches. Timothy, aslike, red clover and alfalfa were seeded one, two and three inches deep and potatoes at two, four, six and eight inch depths.

The proper depth of seeding has been influenced quite considerably by the amount of moisture present. In an extremely dry season most crops will germinate more satisfactorily if planted deeper than in a normal season due to the greater amount of moisture at the lower depth. The opposite is true in a very wet season when very shallow seeding produces better results. The above figures are based on a normal season and represent conditions in an average season in Eastern Canada.

It will be noticed that for the general run of field crops the most suitable depth to seed is about two inches with the exception of the smaller grasses and clovers. While the most suitable depth is approximately the same for most of these crops it has been noticed that some crops are more seriously affected than others by a departure from this depth. Common vetch, for instance, germinates almost as satisfactorily at a depth of five inches as at two inches. The two inch depth, however, is recommended. Next to vetch, peas were least affected by deeper plantings although they were considerably better at two inches than deeper. The germination and yield of wheat, oats and barley dropped rather gradually following planting from two to four inches, deeper plantings were followed by very marked decreases in germination and yield. The germination of corn was reduced to a greater extent than sunflowers following deeper plantings but both fell off quite markedly when planted deeper than two inches. Buckwheat was influenced most of all the crops and germination was depressed very considerably, when planted deeper than one inch.

The above recommendations refer to crops grown on sandy loam soil. On heavier clay soils, generally speaking, slightly shallower plantings should be employed.

CORN FOR ENSILAGE

In a series of tests, conducted over a period of years by the Division of Forage Plants, Central Experimental Farm, Ottawa, the varieties of corn commonly offered for sale have been carefully compared on the basis of yield. The results of these tests, have shown that while the large, late varieties, such as Eureka and Red Cob, have yielded the highest tonnage of green fodder, when reduced to the more comparable basis of dry weight they have not proven superior in yield to the somewhat but earlier varieties, such as Wisconsin No. 7, Golden Glow, Leaming, Longfellow, Compton's Early, and Salzer's North Dakota. For Eastern Canada generally, therefore, the following varieties are recommended:—

Dents—Wisconsin No. 7, Golden Glow, and Leaming.

Flints — Longfellow, Compton's Early and Salzer's North Dakota.

Compared with the dents, the flint varieties are about 7 to 10 days earlier, but on the average are slightly lower in yield. The dent varieties are preferred by many farmers because they do not tiller heavily like the flints and are therefore somewhat easier to harvest.

One bushel of seed of any of the above varieties should be sufficient to plant 2½ to 3 acres in rows 3½ feet apart. Best results have been secured when the plants are not less than 6 to 8 inches apart in the row.

Harvesting is often governed largely by the weather, but the crop should be allowed to mature beyond the "late dough" or "glaze" stage before it is cut.

CLAIM EMPIRES OF TIMBER GIVEN

(Continued from Page 1)

his entry and criticised the convention for not inviting him to extend a civic welcome to Premier George S. Henry who addressed the meeting.

Henry Raps Drys.

Premier Henry threw out a challenge to temperance forces to run candidates in the various ridings, and accused them of "wobbling" on the question. He wanted to know why the temperance forces had not criticized Mitchell F Hepburn and his party for supporting the Government's wine and beer legislation, but instead concentrated their attacks on the Government.

Mayor Davis' entry into West Kent promises a three-cornered fight. Besides Mr. Bedford there is the Liberal candidate, Arthur St Clair Gordon of Wallaceburg.

The two other candidates to enter the political wars last night were Thomas A. Murphy, Conservative in the Toronto riding of Beaches, and William Lehtinen, who was chosen Communist candidate for Timmins.

Attorney-General W. H. Price opened the campaign in the Ottawa district when he criticized those who compared the Ontario and Quebec debts. Ontario's assets were greater than Quebec's, he declared, and this province had services unknown in the Quebec province. Ontario had a great Hydro system; had spent money on farm and veterans' loans and other services.

Timiskaming Conservatives will select a candidate at Englehart on May 16. A. J. Kennedy, member for the riding since 1923, will again seek nomination, and Mayor O. J. Thorpe of Haileybury and George Mitchell, K.C., are mentioned as possible candidates for the candidature.

Bruce Conservatives have postponed their convention until May 17. It was originally slated for May 10 at Port Elgin. The Liberals will make their choice on May 9. East Lambton Conservatives are scheduled to pick their man a Watford on May 16, with Howard Fraleigh, present member, expected to be the choice again.

MUST LIGHTEN CANADA'S DEBT

(Continued from Page 1)

department estimates will be up for discussion.

The Senate meets tonight.

Unite Legislatures.

A legislative union of the three prairie provinces to cut the cost of government in Canada was urged in the House of Commons yesterday by D'Arcy Plunkett, Conservative member for Victoria, and it might be wise, added the British Columbian, to apply the same thing to the Maritime provinces in the east.

Canadians have been over-governed, insisted the Pacific Coast member while the budget debate was in progress. Unless steps were taken to join Manitoba, Saskatchewan and Alberta, "we shall have them continually coming to Ottawa and knocking at the doors of parliament for money."

Mr. Lawson found in the tactics of Hon. J. L. Ralston (Lib. Yarmouth-Shelburne) a procedure familiar to lawyers—that of "setting up straw men for the purpose of knocking them down." He was more definite in his resolution, continued Mr. Lawson, when abandonment of the policy of "economic nationalism" was advocated.

Mr. Lawson believed it unfair to compare Caanda's 1933 trade figures with those of 1929. It would have been fairer to make a comparison between Canada's figures in relation to the world at large for these two years. It would then have been seen that while the world trade had dropped 68 per cent, that of Canada had declined only 62 per cent.

He was opposed to the gold tax, even with the improvement over the original proposal announced by the Prime Minister last week, Mr. Bradette said.

ANNUAL GRANT SEYMOUR FAIR IS CUT IN HALF

(Continued from Page 1)

people did not spend in the town on fair day, but felt that a display building for the merchants might help them.

Councillor Long, supporting the original motion, thought that Campbellford was a farmers' town, and without this business many merchants would have to close up, pointing out that the tax sale would have happened if a grant was given or not. He thought it was money well spent in advertising and brought money back into the town.

Councillor N. H. Thompson moved an amendment to the amendment calling for a $200 grant as a compromise, but received no support.

Replying to some of the criticism, Mr. Horkins stated that he had started in business in Campbellford with very little, and had made what he had from the farmers' trade. Any good merchant should not be afraid of the mail order house, for it was their own fault if they could not compete with them. "If you took away the farmers' trade from the town," he said, "you would have to close the stores."

A request from Bernard Kerr for a license to run the John L. Hay dance hall was granted, on condition that arrangements be made to pay the current taxes before the license was issued. Councillors Long and O'Sullivan sponsored this action.

The rate of wages for employees on the streets was set the same as last year: Man, 25c; man and team, 45c.

A new silent policeman was ordered erected at the west end of the bridge, and Councillor O'Sullivan stated that he would secure prices on railings for erection at the east end of the bridge to make this secure for foot traffic.

A request from James Jacobs, local plumber, to tunnel under the paving on Grand Road, for the purpose of connecting a sewer with two houses belonging to Mrs. Percy Naylor, was left to the Road and Bridge Committee to investigate and report back on. Irvin Hutcheon was given the privilege of connecting onto a water main for the laying of a summer service, on condition that he look after the expenses of this work.

Councillor Sarginson, reporting as chairman of the Band Committee, stated that only two town instruments could be located when the committee met with the band, the other instruments belonging to the Northumberland Regiment. The two instruments in question, he said, were just junk.

Councillors J. R. Battisby, O'Sullivan and Sarginson were appointed a committee to investigate the matter of replacing the present town scales with ten ton weighers, and reporting back to the adjourned meeting of the council.

Councillor O'Sullivan, chairman of the Road and Bridge Committee, was given power to purchase catch basin covers with the necessary tile, as they were required.

On motion of Councillor Battisby, Clerk John F. McGregor was instructed to write a letter of condolence to Mayor George Tice of Belleville, on the decease of his wife.

In the absence of Mayor H. N. Carr, Reeve N. Alex MacColl presided over the council, which adjourned to meet on Tuesday, May 15.

SLAUGHTER OF 13,000 WOMEN IN CHINA RELATED BY EXPLORER

(Continued from Page 1)

Davis of the Berliner Tageblatt were pursued for seven days by the Wahabi in 1930 when they had ventured too far inland.

Lost Tribe Still Exists

My own experience in the company of Von Weisl in the same direction resulted in complete failure and came near costing our lives. We had set out there on the theory that some of the ten lost tribes of Israel may be found living there. I still believe this, as does Von Weisl, and some day we will, I think, furnish the proof of our theory. Maybe after the next war, if we are not too old to ride camels.

Andre Malraux is famous for his luck. Winning a high literary award and unravelling one of the deepest mysteries of all time, all in a year's time, is not an everyday occurrence. I don't think I ever regretted anything more than my refusal to accompany Malraux to Arabia. His offer was very tempting. Malraux and I were in Germany together last year. He asked me at the time to come on the trip which has now produced this phenonemal discovery.

Although a red-hot revolutionary, in fact he is a vice-president of the Association of Revolutionary Writers and Artists, Andre Malraux is an official in the French government. This enables him to draw a salary. I don't think he has ever seen the inside of the office where he is supposed to work, but that is part of the job. In this respect he is like Paul Morand, that other famous French writer, who is an assistant secretary (nominally) in the ministry of colonies. Malraux is in the ministry of foreign affairs. Paying promising young literary men a salary and thus enabling them to travel is one of those subtle but highly commendable devices of the French government to foster literary talent. Washington and Ottawa papers please copy!

Had British Rifles

"I knew I could never hope to penetrate in the secret desert where so many have failed in the past," M. Malreaux said to me when I looked him up to hear an account of his extraordinary adventure, "so I chartered an aeroplane in Damascus and flew south. We circled around for five days in the direction of the Persian gulf. The tribesmen fired their rifles at our plane, but missed as usual. Some day," he said, "when you are down there, please find out for me how it is that the most ferocious tribes always seem to have the best make of British rifles. Yes, and brand new ones at that." I promised him I would.

"Those British-made rifles," went on M. Malraux, "do an awful lot of damage. I remember an extraordinary scene in China three years ago when I visited the interior of Fukien province. A certain city was taken by a peasant army and the rapacious war-lord who had held sway there for nine years was chased out. There was general rejoicing for the old rascal had been a hard taskmaster. Bonfires were lit and in token of the new freedom the women and the girls cut off their hair and decided to adopt the modern European style of dress. I was a participant in the celebrations and an eye-witness of what followed," said M. Malraux.

Perfectly Re-equipped

"After a week or so, the new government, feeling quite sure that the old governor wouldn't come back, relaxed its vigilance, with the result that one night the former war-lord slipped back into town and with him a new army perfectly re-equipped with British rifles and machine guns. They obtained them in one of the near-by river-ports. At ten o'clock in the morning the whole city was in a turmoil. The mayor, and council had fled and the people felt they were at the mercy of the old scoundrel. They feared a terrible revenge. To their surprise town-criers went around, though, announcing that no revenge would be taken, but that a celebration would be held that same afternoon on the large sports field outside the city, just under the walls.

"I saw that celebration," said Malraux. "It was the ghastliest thing I ever saw. Refreshment booths had been erected on the grounds as for a communal picnic. Bands were playing, thousands of couples were dancing and making merry. Then all the young girls were asked to stand aside and in the mass take up the form of the letter which in Chinese stands for happiness. You know one of those designs you see so frequently in the form of an eagle or an American flag. The old general explained that he wanted to have a photo taken from the air to send to his enemies. Thirteen thousand young women and girls in their holiday dress obeyed and grouped themselves in the huge symbol which denotes happiness. What followed is almost unbelievable.

Slaughtered 13,000 Women

"Scarely had they taken up their position when aeroplane came overhead, followed by a second and a third. But instead of taking photographs, the planes began to send down bombs. The one detonation followed the other. Shrieking hysterically the girls stampeded and tried to run away. They were trapped. A terrible panic ensued. Troops had surrounded the field and began to fire machine guns into the mass of women. Every shot was a hit. The bullets struck the bodies with a sickening thud. In half a minute's time the field was piled high with corpses and with writhing human forms. The wail of 13,000 trapped women sounded like a chorus from hell. But still the machine guns kept on firing. When all were down the war-lord and his officers walked through the field firing their revolvers into the faces of the wounded and those who were shamming death.

"The ghastly show did not come to an end till evening when the general ordered fire-works and Bengal lights to illuminate the scene of what he called his 'greatest victory.' It was the most horrible thing I have ever witnessed. Thirteen thousand women died that day for the crime of having cut off their hair."

"But tell me something about the Queen of Sheba's capital," I said after a while. "That is why I came to see you!"

"Can't tell you anything yet," he replied. "The city lies under the sand. You can come with us and dig it out if you feel like it."

"How long will the expedition take?" I asked.

"In six months we think we'll reach the top of the highest building," said M. Malraux.

"Six months is an awful long time. I'll first have a look at some unburied cities," I said, as I took my leave.

"Which ones?" he called back.

"Vienna, Moscow, Berlin perhaps!" I said.

"Better come with us," he insisted. "It's safer among the Arab throat-slitters than in Berlin—for you or me!"

Quality Has No Substitute

"SALADA" TEA

"Fresh from the Gardens"

"MY IRISH ROSE" AT MILLBROOK

Lakefield Group Presents Interesting Play Under St. Andrew's Y.P.S. Auspices.

SPLENDID ACTING.

MILLBROOK, May 8 (Examiner Correspondence)—An appreciative and a fair-sized audience gathered in the Town Hall on Friday evening for the entertainment under the auspices of the Y.P.S. of St. Andrew's United Church, the Efficiency League of Lakefield, through its Dramatic Club, presenting the play, "My Irish Rose."

The Valley Serenaders' Orchestra provided music while the people were gathering, and between the acts, and the visiting players were introduced by B. B. Dawson, president of the Y.P.S., and the cast outlined by their pastor, Rev. Mr. Archer, of Lakefield.

Staging was well done, particularly for the first two acts when the scene was laid in the yard of the farm homestead a seascape making the background, while the stone wall and the entrance porch to the house, were covered with climbing roses, and the well of the 'old oaken bucket type', was also an attractive feature.

The play was presented with marked ability on the part of the entire cast, and though its story is familiar the audience never was wanting in interest throughout the three acts, laughing over the excited gestures of Colum McCormack, (Clifford Hurl), prosperous farmer of County Kildare, as he decided to speak to his niece, Rose Criegan (Helen Miles) who played the title role, because of her love affair with Maurice Fitzgerald (Ralph Darling), the rich Dublin artist who remains true to his "Wild Irish Rose" in spite of the difference in their social stations.

The efforts of Pegeen Burke (Hannah Webster) servant at the McCormack farm, to rouse Shawn McGilly (Jack Hendren), laziest man in Kildare, and their wild rush to hide in the well when they hear the horn of a car for the first time and think it is the Evil One himself, were among the high lights of the play. The gossip between Ann Mary McCormack (Marian Miles) Colum's sister, and the Widow Hannigan (Ethel Blake) who has money in the bank and tries to ensnare the farm owner with her wiles; was a well acted scene, as was also the appearance of a former fiancee of Sir Maurice Fitzgerald, Lady Agnes Barricklow (Etta Garbutt) who tried deceit and untruthfulness to make a breach between him and his country love; R. Dunford took the part of the wealthy English tourist (Archibald Pennywitt), with the monocle and exaggerated accent, exceptionally well, and Eileen Fitzgerald (Eva Hendren) the Dublin heiress, was an attractive character.

The story closed quite happily, after many humorous and trying situations, with Terry Creigan (Robert Spence), brother to Lady Fitzgerald, an exile for patriotic reasons, back in Ireland and reunited with his sister as well as reinstated in his position in the army, the Fitzgerald family lawyer, Michael Pepperdine (E. Dunford), discovering the relationship and making all clear to my lady's husband. The Country Rose measures up to the demands of her new position as the wife of Sir Maurice, exposing the wiles of her enemy, Lady Agnes, and as the final curtain drops, the cloud between Lord and Lady Fitzgerald is explained away, and all ends well.

Homemade candy was sold between the acts, and the funds of the Y.P.S. were substantially increased as the result of their share in the evening's receipts. The hostess society served a dainty lunch for the visitors before they left for home, the 'advance car-load', who arrived earlier in the evening to have the stage in readiness, being guests at the tea hour of the Misses Francis and Beatrice Jones at the parsonage.

Belgium's new stamp in memory of King Albert has a black border.

THE INDIVIDUAL, WHO CAN USE A REASONABLE NUMBER OF WORDS CORRECTLY, NEED NOT BE EMBARRASSED IN ANY COMPANY.

Improve Your Use of Words

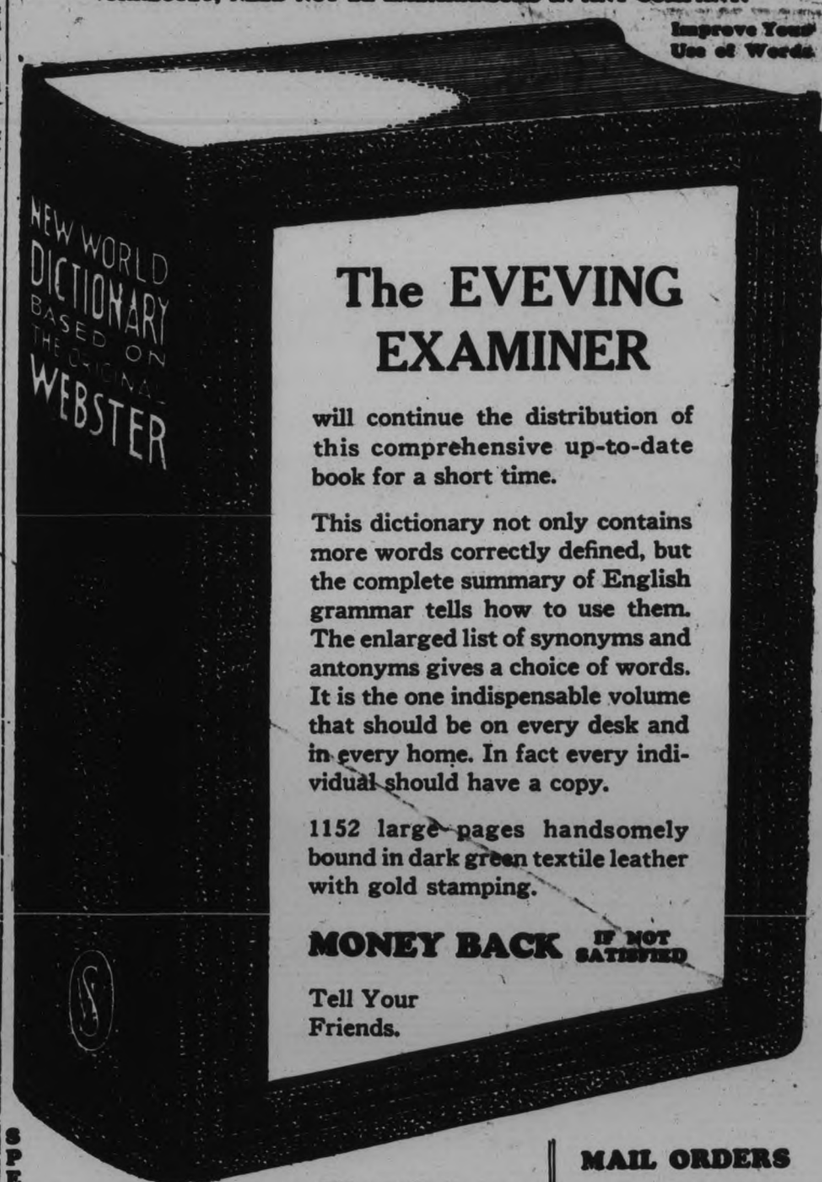

The EVEVING EXAMINER

will continue the distribution of this comprehensive up-to-date book for a short time.

This dictionary not only contains more words correctly defined, but the complete summary of English grammar tells how to use them. The enlarged list of synonyms and antonyms gives a choice of words. It is the one indispensable volume that should be on every desk and in every home. In fact every individual should have a copy.

1152 large pages handsomely bound in dark green textile leather with gold stamping.

MONEY BACK IF NOT SATISFIED

Tell Your Friends.

SPECIAL To get it bound in art cover, maroon and old gold, with full gold edges and thumb indexed, send $1.00 extra.

Clip 3 Coupons on consecutive days and present or mail same to this paper with 98 cents

MAIL ORDERS will be filled when postage is added.

Find Coupon Page 4

NEILL'S
"The Store of Better Values"
ALL WHITE SPORT SHOES

THE NEWEST STYLE
Something entirely new and quite different is this white Nu-Buck sport shoe for men. Made on the desirable brogue pattern with neat perforation. Solid leather Goodyear welt soles and heels. Genuine leather insoles, combination fitting. If you desire comfort and style, choose this popular model. Priced at .....
$5.00
Men's black and white leather Sport Oxford with sewn leather soles and rubber heels. This smart two-tone pattern is always a favorite for Spring and Summer wear
$2.95
Tan and cream Sport Shoe for men. Made with the comfortable Sport Rubber soles and low rubber heels. Attractive color combination make this a desirable inexpensive shoe at .....
$2.50
R. Neill, Ltd.
350-354 GEORGE ST.
"Canada's Greatest Shoe Store"

CRICHTON
CORSET SPECIALISTS
179 Charlotte St. Phone 3478
t.t.s

Blue Coal
Prices Reduced
For Prompt Delivery
Buy when the getting is good—Later Prices not Guaranteed.
Egg and Nut .$14.00
Stove 14.25
Pea 12.00
J. E. A. Fitzgerald Estate
PHONES 110 AND 111.
Coal, Coke and Wood Dealer.
11d,115

NEW ARRIVAL OF
BETTER DRESSES
We have just received a most imposing selection of new Wedding, Evening and Day-time Frocks in the various new shades of net, taffeta, lace, chiffon and organdie, plain and floral designs, and printed crepes. Also Afternoon Suits in plain and printed crepes. All at very moderate prices.
P. BLACK'S
GEORGE AT KING ST.

24-HOUR SERVICE
We Specialize in Re-Building Automobiles that have been Wrecked. Body and Fender Repairs, Welding, etc. Also Re-Painting and Re-Ducoing. All Jobs Guaranteed.
J. J. DUFFUS COMPANY
PETERBOROUGH
Tues.Sat.-tf

Wednesday and Thursday Specials
Golden West
Bread Flour 98 lb. - - $2.19
Castile Soap 10 bars 25c
English Multipliers 3 lbs. 25c
Fresh Creamery BUTTER lb 23c
Dutch Setts.. 2 lbs. 35c
No. 1 Certified Prince Edward Island Cobbler Potatoes, peck 45c
$2.50 bag.
Macaroni ....5 lbs. 23c
(Extra Special)
Haboco Stores
"QUALITY WITHOUT EXTRAVAGANCE"

The Peterborough Examiner
PETERBOROUGH, ONTARIO, CANADA, TUESDAY, MAY 8, 1934

86.32% OF 1933 TAX ROLL PAID

CONTRACT IS LET TO LOCAL FIRMS FOR 1935 WOOD

Permission is Granted by City Council to Establish Aviation School.

BUY 2,500 CORDS OF WOOD.

Price Delivered in City Yards is $4.85 Per Cord for Hardwood.

The purchase of next winter's supply of relief wood, a problem which has been before the City Council for some months, was decided last night. The tender of the Peterborough Fuel and Transfer Company and the Scott Coal and Wood Company to supply the city with approximately 2,500 cords of hardwood at $4.85 per cord, delivered in the city's yards, was accepted.

This wood is that cut by workers at North Monaghan Township's relief camp at Burleigh Falls, and successful tenderers, it was stated by Reeve Hy Wood, are purchasing it from the township at Burleigh camp at $3.25 per cord.

The North Monaghan Council also tendered to sell the wood to the city, delivered in the city yard, at the same price, $4.85 per cord. After some discussion it was decided, with only Alderman Stocker not voting, to accept the local wood companies' tender, since it was considered that in this tender local truckers would get the job of trucking the wood.

The City Solicitor was instructed to draw up an agreement for the wood purchase with the two companies.

The Council is not going to permit the Department of National Defence hold Peterborough responsible for the erection of any airport here. This much was made clear when J. H. Burnham's letter, asking the Council to inform the Department that the city granted permission to a group of young men, interested in aviation, to locate an airport and aviation school here under Government aid. This permission was granted but only on condition that the "city have no financial responsibility in connection with the establishment of such an airport."

"We're not going to commit the city to any expense in this connection," stated Alderman Macdonald.

Alderman Tuggey said, "There's nothing to prevent any private individual for starting up such a flying school on his own account."

See Our Flower Holders for Mother's Day
Fine assortment now on display.
Inexpensively priced at $1.00 and $2.00.
Complete with Flowers
See our windows.
Warne's
DIAMOND HALL
Phone 880

LOCALS

BE A TROUT.

Evidently trout do not bite at anything. They say 'what have you to offer?' Put in famous Reading Hard Coal, and while it may not be palatable, it is satisfying in the extreme. Sanitary Ice costs no more. 'Phone 3700.

dtf.

U. W. F.

Mass meeting Wednesday at 7.30 p.m. in Knights of Pythias Hall, (above Liquor Store). Special speaker. Unemployed and part-time workers. All welcome.

1d-109-5210.

CARD PARTY—TWELVE GOOD PRIZES.

Basement of Sacred Heart church, Wednesday, April 9th, 8 p. m. Come and bring your friends.

1d-109-5211.

POCAHONTAS COAL

Choice Pocahontas Coal, Red Jacket, Champion, and Helvetia Steam Coal; also all sizes of Coke in stock at current prices.

McCarthy & Johnston, Phone 96. Tues.,Fri.

ALL SAINTS DRAMATIC CLUB PRESENTS NANCY ANNA BROWN'S FOLKS, IN THE PARISH HALL, ON WED., THURS. AND FRIDAY, MAY 9, 10 AND 11TH, AT 8.15 O'CLOCK. ADULTS 25c., CHILDREN 15c.

3d-4-7-8-5151.

PLUMBING, HEATING, TINSMITHING

Have W R. Turner. 193 Simcoe Street. Phone 591

REPAIR EAVETROUGHING

Agents for Hecla Furnaces.

t.t.s-tf

NEW BEAUTY SHOP.

Permanent waves with curly ends. $5 wave for $3.50; $3.50 for $2.50. Free shampoo with every finger wave or marcel if booked Tuesday or Thursday this week. Open Monday, Wednesday and Saturday evenings. Mrs. Dulyea, Hall's Barber and Beauty Shop, 216 Charlotte street. 'Phone 1633J.

2d-109-5189.

COURT OF REVISION

The Municipal Council of the Township of Harvey will meet at Lakehurst on Saturday, May 19th, at 11 o'clock, as a Court of Revision, to hear and determine the appeals against the Assessment Roll for 1934.

JNO. P. SMITH, Clerk.
3d,1,8,15,5094

PERMANENTS DOWN IN PRICE.

New Spring prices in permanents: Reg. $7.50 wave oil $5 (with Marroil shampoo included); reg. $5 wave oil, $3.75; reg. $3.75 Moore Wave, $2.50; reg. $7.50 Naturelle Croquignole, $5 (with Marro oil shampoo included); reg. $5 Moore Wave Croquignole, $3.75. — 296 Charlotte St. 'Phone 3095.

5d-114-5209.

GYM AND SWIMMING Y.W.C.A.

All juniors and babies, gym and dancing classes meet Wednesday afternoon 4.30. Please bring in all tickets, returns and fees. All seniors, gym classes, meet Thursday at 8 o'clock.

Swimming lessons start to-day. Junior classes Thursday 4.30; Senior classes to-night 7.30 and Thursday 6.30.

Camp shower and tea, Monday, 3.30 to 6 p.m. Y.W.C.A.

Annual meeting May 22

1d-109-5212

NOTICE.
COURT OF REVISION.

The Municipal Council of the Township of Otonabee will meet in the Town Hall, Keene, on Monday, the 4th day of June, at the hour of one o'clock p.m., to consider any appeals on the Assessment Roll of 1934.

Dated this 7th day of May, 1934.
John J. Moore, Clerk.
1d-109-5219

INCREASE SHOWN IN THE PAYMENT OF BACK TAXES

Arrears of Taxes Paid Thus Far This Year Total $39,911.16.

OUTSTANDING $165,239.91.

Bank Overdraft Slightly Increased at End of April.

Indicating some improvement in the finances of Peterborough citizens is the fact, as disclosed in the report of City Treasurer Frank Adams, that $2,565 more in back taxes have been paid into the city treasury to the end of April this year than during the same period last year.

Arrears of taxes paid thus far this year total $39,911.16, as compared with $37,346.16 last year. The total taxes paid to date on the 1933 roll is $797,000.75, or 86.32 percent, leaving unpaid $126,289.28. The total of taxes for 1932 and 1933 not yet paid is $165,239.91.

The bank overdraft at the end of April this year is $362,031.62, which is an increase of $37,112.15 over the bank overdraft on the same date last year. Payments for the first four months exceed receipts by $118,689.97, payments being $223,320.84 and receipts $104,630.87.

STATEMENT OF RECEIPTS AND PAYMENTS
From 1st January to 30th April, 1934.

	Receipts	Payments
Assessments and taxes	$	$ 3,064.48
Administration of justice	191.70	3,881.87
Arrears of taxes	1,136.75	
Board of Works:		
Streets and bridges	184.13	4,753.23
Snow removal		6,034.13
Sewage disposal		2,100.08
Board of Education		77,000.00
Bathing beaches		17.77
Charity	248.50	4,052.23
Central Relief Board (1933)	19,580.52	
Central Relief Board (1934)	25,605.02	47,998.38
County registrar	74.08	
Elections and by-laws		1,047.19
Fire Department	107.89	9,304.31
Garbage		2,564.34
Gov. grant—on acc't. coll. inst. debts. for 1933	9,064.78	
Health		1,245.50
Interest	542.68	4,591.90
Illuminated signs	150.00	
Legal claims		1,506.75
Law and legislation		482.03
Light		7,344.07
Licenses	1,687.50	
Market	8.40	533.15
Market tolls	418.34	
Municipal government	51.04	4,277.44
Miscellaneous, Mfgrs.		633.92
Mothers' allawances		2,742.50
Marriage licenses	285.00	200.00
Nicholls Hospital		800.00
Old Age pensions		2,223.32
Property	132.60	1,272.72
Percentage	37.97	
Police Department		8,467.78
Police court	290.75	
Public Library Board		3,566.64
Postage and excise stamps		90.00
Parks	15.33	398.27
Provincial laboratory		1,006.08
Printing, stationery, and adv.		206.31
Provincial health nurse		166.64
Poll tax, (1933)	130.00	
Queen Mary Hospital	68.25	1,522.76
Red Cross Society	303.49	303.49
Rents received	1,498.45	
R. C. Separate School Board		8,000.00
Relief wood—account	18.07	670.69
Special grants		1,433.32
Sanitary conveniences		5.00
Tax lands	68.02	
Taxes (1932)	11,392.18	
Taxes (1933)	27,382.23	
Unemployment relief pay rolls (1933)	1,585.07	
Voters' lists		12.55
Water		8,000.00
W.W. surplus revenue	2,372.13	
	$104,630.87	$223,320.84
STATEMENT		
Payments in excess of receipts	$243,341.65 / 118,689.97	
Overdraft, 30th April, 1934		$362,031.62

IN MEMORIAM.

CROSS.—In fond and loving memory of my dear son, John Cross, who passed away 3 years ago to-day.

"The flowers we place upon his grave
Will wither and decay,
But the love for him within my heart
Will never fade away."

Bewdley Pavilion
DANCING
Wednesday Night—Modern Only.
Thursday Night—Old Time and Modern.
Orchestra—7 Pieces
25c Each
1d-109-5218

ROSICRUCIAN ORDER
(A.M.O.R.C.)
Listen in To-night (Tuesday) at 7.15 p.m. (E.S.T.), Station CFRB. A most unusual Mystical Program, under the auspices of the Rosicrucian Order, will be broadcast on this and successive Tuesday Evenings, over this Station.

Business Opportunity
An opportunity is presented for an experienced lady in ladies ready-to-wear to take complete charge of this department with a local firm—one with some capital preferred. Write giving all particulars as to past connections, etc. to Box 5215 Examiner.
2d-8-10-5215

Weddings

GIRARD—HANRAHAN

The wedding of Catherine Agnes, daughter of Mr. M. J. Hanrahan of this city and the late Mrs. Hanrahan, and Mr. Leo N. Girard, son of Mr. and Mrs. Leo Girard of Prince street, was solemnized by the Rev. J. C. Maloney at seven o'clock this morning at the Church of the Sacred Heart. The Nuptial Mass was attended by a large number of the friends of the young people.

Owing to the illness of her father, the bride was given in marriage by her uncle, Mr. John Hanrahan, and entered the church to the strains of the Wedding March played by Mr. J. Armstrong.

Her dress of sky blue silk net, floor length, was trimmed with ruffles. She wore a white hat, white shoes and gloves, and carried a bouquet of white carnations and pink sweet peas with bow of white tulle.

The bridesmaid, Miss Valerie Brioux, wore pink flowered chiffon with white hat, shoes and gloves, and carried a bouquet of pink carnations and mauve sweet peas, tied with mauve.

Mr. Lucien Girard acted as best man for his brother.

Following the ceremony, the immediate relatives were guests at a dainty wedding breakfast served at the home of the bridegroom's parents. Later, Mr. and Mrs. Girard left for a motor honeymoon trip to Montreal. On their return they will live in Peterborough.

The bridge travelled in a grey ensemble, with matching accessories.

The gift of the bridegroom to the bride was a green gold necklace, to the bridesmaid, a bracelet in white gold, and to the best man a necktie and wear outfit.

ADDITIONAL UNIT TO INCINERATOR NOW NECESSARY

City Engineer Instructed By Council to Prepare Plans.

HEAT IS TOO GREAT.

Adjoining Sheds Caught Fire Last Week Due to Excessive Heat.

After Alderman Daniel Holland and City Engineer Parsons had emphasized the necessity of another unit being added to the present furnace of the incinerator, the Council last night decided to have the City Engineer draw plans for such an addition and the approximate cost.

Alderman Holland explained that while the present incinerator is quite capable of burning all the garbage brought to it, more heat is being created than the fire bricks can stand. "Last week so much heat was produced that the adjoining sheds caught fire and the fire brigade had to be called," he said.

With a new unit added, he stated, the present incinerator would last for 20 years, but without such a unit the present one "will be burnt out in three years."

Alderman Macdonald stated that it was his impression that the work down on the incinerator last year was to put in condition to last for many years. Mayor Denne explained that the incinerator was consuming all the garbage but it was being overloaded and the tremendous heat was a natural result.

Asked his opinion, City Engineer Parsons stated that the incinerator should have a new unit that it was tremendously overworked at present.

Alderman Tuggey declared the capacity of the incinerator should be doubled, and that he had urged the construction of another unit a year ago. Alderman Cotton explained that the new chimney was built to take care of two or three units.

Alderman Holland's resolution to get plans and an estimate of costs carried, with Aldermen Macdonald, Tuggey, McIntyre and Sloan voting against it.

On motion of Aldermen Stocker and Ellis the City Trust will be asked by the Council to investigate the advisability of purchasing ten acres of property adjoining Memorial Park, Armour's Hill, owned by the McBain estate, as an addition to the park. It was explained that this property would complete the park and could be purchased cheaply. The resolution carried.

Obituary

MRS. ROBERT BUTCHER.

There passed away at her home, 315 Burnham Street, on Monday evening, Mrs. Robert Butcher, aged 62. Mrs. Butcher, who is the daughter of the late Armar Weir and Mrs. Weir of Madoc, has been confined to her bed for the past 13 years. She is survived by her sorrowing husband and two sons, Armar of this city and Lyle in Napanee, and one daughter, Mrs. Ernest Crofts of 377 Mark Street, also one brother and five sisters.

The funeral will be held on Wednesday from the family residence, 315 Burnham Street, at three o'clock with the Rev. G. J. Bousfield officiating. Interment will take place in Little Lake Cemetery.

WED., THURS., FRIDAY
5c BREAD 5c
Sweet Relish Pickle, 9 oz. bottle 10c
Sweet or Sour Pickles, 8½ oz. bottle 10c
Fresh Pineapples, Large size 23c
Jelly Powders, 5 for ...25c
Libby's Catsup, lge. bot. 15c
Clark's Soups, 3 for ...20c
Carrots, 2 bunches 15c
New Cabbage, lb. 5c
Asparagus, 2 bunches .25c
Oranges, doz. ..20c & 30c
Lettuce, Radishes, Onions, Tomatoes, etc.
Carnation Milk, lge. can 10c
Matches, 3 for 25c
Round Steak, lb. 18c
Peameal Bacon, lb. ...25c
Beef Cuttings, 2 lbs. ...23c
Hamburg Steak, 2 lbs. .23c
Breakfast Bacon, lb. 18c
Pot Roast Beef, lb. 12c
Oven Roast Beef, lb. ..14c
P. J. HARRISON
Phone 725-2118 We Deliver

Card of Thanks

To the Citizens of Peterborough:

The Officers and Directors of the Young Mens Christian Association desire to express their thanks for the very excellent support given the Y.M.C.A. in its recent campaign for funds.

It is felt that at no period in its history has the work of an organization such as the Y.M.C.A. been as necessary as it is just now, and the directors are not only grateful for the financial assistance but for the fine comments made on the work that has been accomplished during the past trying years.

Assuring all of the hearty appreciation of your support,

I am,
Yours, faithfully,
CHAS. SHAW.
Chairman Campaign Committee.

TRIBUTE PAID TO MEMORY OF MISS LANCASTER

Private Service for the Inmates is Held at Anson House.

SERVICE IN ST. ANDREW'S.

Remains Are Forwarded to Petrolia for Interment.

Striking and impressive tribute was today paid to the memory of Miss Annie M. Lancaster, for 21 years superintendent of Anson House, formerly the Protestant Home, in private and public funeral services.

This morning a private service for the inmates, staff and members of the Board was held at Anson House, where the Rev. J. Douglas Paterson, rector of All Saints' Anglican church officiated, and this afternoon a largely-attended public service was conducted by the Rev. Dr. C. V. McLean at St. Andrew's United Church, after which the remains were forwarded to Petrolia where interment is to be made tomorrow.

Died Last Friday

Miss Lancaster beloved by all who were privileged to know her during her long term of outstanding service as superintendent of Anson House, passed away on Friday morning last, following a brief illness contracted while away on her annual vacation. That her passing is deeply mourned was evident at both funeral services.

At Anson House where Miss Lancaster's kindly and sympathetic influence is most missed, each of the thirty men and women inmates of the institution, with exception of three who were too feeble or infirm to be present gathered in the large room in which the service was held, many of them unashamedly showing the emotion which the moment held for them and the loss of their beloved superintendent means to them.

Age Pays Its Tribute

One old lady, a Mrs. Poolman, though unable to venture too far from her room in view of her feeble condition, closely followed the service being held downstairs from her vantage point at the head of the staircase. Thomas Oldham, the oldest resident of the institution, now in his 97th year was unable to leave his room, but Henry Waters, 74, an inmate at Anson House for over sixteen years, voiced the general feeling of the residents at the institution when he told The Examiner, how great a shock the news of Miss Lancaster's sudden passing had been to all of them.

The Rev. Mr. Paterson who regretted the absence of other Anglican clergy from the service, who have all been closely associated with the late Miss Lancaster in the work of the institution explained that their absence was due to the fact that the annual meeting of Peterborough Deanry was being held at St. George's Church.

Note of Thanksgiving

In the course of a brief but eloquent tribute to the late Miss Lancaster the Rev. Paterson sounded a note of thanksgiving.

"Today," he said, "we think of one who was very close in our lives during the past years. The days that lie ahead are going to be difference without her but we are all thankful for having known Miss Lancaster and in having been privileged to draw upon the inspiration which her nobility of character provided".

"It was wonderful to be with her. I remember the way she played the piano at Sunday morning services in this room; I remember the way she tended her garden; I remember the way she took care of us all in this Home, and gave freely of her skill and sympathy to those who were in sickness".

"We are going to thank Goo that He allowed us to know her and associate with her. We must show that thankfulness in the way we live", the reverend speaker stated. "We must remember to try and show some of the virtues that she practiced so well."

The Hymns

Among the hymns sung at the private service, and for which Miss Dorothy Worboy, deaconess who is shortly leaving to participate in missionary work in the Canadian West, accompanied at the piano, were 'Rock of Ages'; 'Forever With the Lord'; and 'I Love to Tell the Story' as the closing hymn.

The service at St. Andrew's Church was virtually representative of every branch of the Protestant faith. The service was conducted by the Rev. Dr. C. V. McLean, pastor of St. Andrew's, assisted by the Rev. G. K. Tyler, pastor of Park Street Baptist Church, who read the Scripture lesson, and the Rev. Dr. A. T. Barr, pastor of St. Paul's Presbyterian Church, who led the congregation in prayer.

True Disciple of Christ

Describing the late Miss Lancaster as having been a true disciple of Christ, the speaker believed that the true essence of discipleship was in the living of a life that was meaningful and useful, and the cultivation of natural endowments.

"If I undersand the outlook which our good friend, Miss Lancaster had on life," Dr. McLean exclaimed, "it was an outlook which sought by the leading of a good and useful life to glorify God. She was generously endowed with talent which she was willing to develop with painstaking care and infinite patience to bring forth value to her kind."

He spoke of Miss Lancaster as having been a composer of verse and quoted a poem from a book of poems published by Miss Lancaster recently.

He also referred to her skill as an organizer and spoke of the benefit that many organizations throughout the city had enjoyed by her cultivation of that gift.

Touching upon what he termed the "outstanding feature" of Miss Lancaster's life and work, Dr. McLean dwelt upon her long years of service as superintendent at Anson House where he said, "She had labored faithfully and bravely."

A Real Home

"She made of Anson House a haven and a hospital for those who were near the western side of life." The institution, he felt, had been more to Miss Lancaster than a house constructed of material things. It was always her ambition to make of it a home in the real sense of the word. A home where the spirit of comfort, love and friendship might prevail.

The remains of Miss Lancaster were accompanied from Enid by her nephew, Mr. E. L. Kittredge, who was the only relative present at the services. Miss Lancaster is also survived by one sister and by another nephew. Following the services here the remains were forwarded to Petrolia for interment.

The pall-bearers, representing close personal friends of the deceased, and members of the Anson House Board, were: Messrs. Fred L. Roy, E. F. Mason, F. M. Somerville, Alderman James Hamilton, A. Mowat, and D. Drummond.

DIED

BUTCHER.—On Monday evening, May 7, 1934, Sarah Eliza Weir, beloved wife of Robert Butcher, of 315 Burnham street, aged 62 years.

Funeral on Wednesday at 3 p.m. from the family residence with the Rev. G. J. Bousfield officating. Interment at Little Lake Cemetery.

See the Display of ELECTRIC REFIGERATORS
For Those Who Want the Best
Let us explain their Superior Qualities.
Guaranteed for 4 Years.
Watson's
'PHONE 965. Open Evening.
t-tf

COMING TO PETERBORO
TUESDAY
May 16th
THE NOW WORLD FAMOUS
M. W. LOCKE
SHOES FOR MEN AND WOMEN
The Only Shoe Designed and Approved by Dr. M. W. Locke, Williamsburg, Ont.
Exclusive Local Representatives:
NABORHOOD
SHOE STORE 338 GEORGE

DANCE TONIGHT
MAYFAIR
ALWAYS A GOOD TIME AT THE MAYFAIR.
JOHNNY THOMAS AND HIS ORCHESTRA
Admission 10c Ladies Free
DANCE 5c

OMEMEE A.Y.P.A. VISITS LIFFORD

Program of Musicals, Readings is Followed by Dancing.

LUNCH IS SERVED.

LIFFORD LINE, May 8. (Examiner Correspondence)—About thirty-five members of the Omemee A.Y.P.A. motored to Lifford community hall on Wednesday evening to pay a return visit to the members of Liford A.Y.P.A.

Lawrence Staples, president of the local society was chairman for the program. Rev. Mr. Holden, rector of the local parish, was present and assisted in carrying out arrangements. A brief devotional period introduced the program for the evening. Readings were contributed by Misses Vera Strachan and Lena Mulligan. Lawrence Staples rendered a vocal number, "The Little White Church on the Hill". Messrs. George Tims, Clarence Page and Ben Page played delightful violin music with Robert Sisson accompanying on the piano.

At the conclusion of the program lunch was served to the large assemblage of young people by members of the Lifford branch. The latter part of the evening was pleasantly spent in dancing.

The visiting society voiced their hearty appreciation for the hospitality extended.

The Lifford Young People are commencing the preparation of a play "The Adventures of Grandfather."

SUCCESSFUL DANCE IS HELD IN APSLEY

250 Acres of Land Burned Over by Bush Fire in Methuen.

APSLEY, May 8. — (Examiner Correspondence).—A very successful dance was held in the Parish Hall on Friday evening under the auspices of the Apsley Agricultural Society, in aid of its funds, and the capacity of the hall was taxed to its utmost. Music, consisting of a five-piece orchestra, was provided by camp 4 and W. Reynolds. During the evening a beautiful silk patchwork quilt, worked by the wives of the directors, was sold by progressive auction by M. C. Ennis, and fetched the handsome sum of $20. Total proceeds of the evening amounted to $37.30, which will more than meet the deficit of the society.

The Methuen bush fire was reported under control on Wednesday. About 250 acres were burnt over, it is reported by Mr. Hess, and was a tough proposition to handle. Yesterday four small fires were reported in Chandos Township, and all being on private property, the responsibility of checking them rests on the municipality, according to a statement made by the reeve.

The camps on the highway are now running on daylight saving time, a concession that is appreciated by the workers, who thus have an extra hour in the evening for recreation, baseball being the favorite pastime.

TRENT RIVER

Mr. and Mrs. Stanley Carnrite motored home from Chicago with Mr. and Mrs. Joseph Kraus (formerly Dorothy Carnrite), who spent a few days with Mrs. Kraus' parents, Mr. and Mrs. Robert Carnrite, after which they left for Toronto where they will be visitors with Mr. and Mrs. Clifford Howse (formerly Gladys Carnrite).

Miss Doris Scott has returned to her home after spending a few months in Havelock where she held a position.

The Misses Mary Crawley and Jean Costello of Lindsay were visitors with Miss Josephine Terry on Friday afternoon.

The pupils of the public school with their teacher, Mr. R. W. Umphrey observed Arbor Day, Friday at the school. In the afternoon the boys of the school visited Connolly's School and lined up for the first baseball game of the season resulting in a score 7-6 in favor of Trent River.

Mr. and Mrs. R. W. Umphrey and son Jimmie were visitors Thursday with Mr. John Lawson and sister, Mrs. J. Free.

Born on Wednesday, May 2, to Mr. and Mrs. Harold Van Volkenburg (formerly Helen Scott), a son.

FRUIT-A-TIVES GAVE WONDERFUL RELIEF ... CONSTIPATION SUFFERER STATES UNDER OATH

Mrs. Florence Williamson, Montreal, Quebec

So that others may also be helped Mrs. Williamson voluntarily has told of how Fruit-a-tives brought her relief from constipation. To give you *positive proof* she has stated before a notary:—

"I Make Oath and say that since I was twelve years old, I was ill with chronic constipation. I never felt good until I started taking Fruit-a-tives and now I can truly say they gave me wonderful relief. I enjoy life once more and strongly urge anyone who has the same trouble I had to try Fruit-a-tives."

Florence Williamson

A sworn statement to the above effect was made before a Notary Public at Montreal, November 4th, 1933. Original on file.

FRUIT-A-TIVES—25c and 50c at all Drug Stores

SIMPLE LINES FOR STATELY BEAUTIES

Milady Makes Earnest Effort to Choose Clothes That Suit Her Figure and Personality, Avers Stylist

Left, chartreuse green pebble satin crepe dress; center, black crepe gown; right white satin evening frock.

Never was an era when women made such an effort to choose clothes that suited their type as today. Stylists write on this subject at great length, and have done so for years—but at the present time milady actually is taking them seriously and striving nobly towards that end. The tall and stately woman, be she blonde or brunette, cannot do better than to wear a simply styled gown. The fabric may be as rich as she pleases, but the line's the thing. At no time were frocks more beautifully styled to suit this type of woman than now. A chartreuse green pebble satin crepe is worn by Dorothy LeBaire, left, which is classic in its simplicity. The deep V-shaped decolletage is caught at the point with an emerald clip, and an emerald tiara and bracelet complete the ensemble. A evening gown that is "different" is worn by Patricia Ellis, center. It is made of black crepe, fitting the figure closely, but with shoulder straps and back of cotton "honeycomb" buttoned on with huge brilliant buttons. This combination of materials is new and, as you can see, striking. Lillian Bond's statuesque beauty is enhanced by a white satin gown which is trimmed with silver and crystal banding. All three of these gowns have slight trains.

CONTRACT BRIDGE

WRITTEN FOR CENTRAL PRESS

By E. V. SHEPARD

SQUEEZE OR VIENNA COUP

Puzzled players often ask wherein the Vienna coup differs from the squeeze, which S. S. Lenz, more than any other player, rendered famous. Doctors of both medicine and bridge often love to substitute new names for old, possibly to mystify patients. Today we will show a squeeze, and tomorrow another slightly different type of squeeze, called by some "The Vienna Coup."

Bidding went: South, 1-spade; West 1-no trump as a nuisance bid; North, 2-spades; East, 4-clubs; West, 5-clubs; South, doubled, ending bidding.

The opening lead was the king of spades. The declarer ruffed the queen of spades which followed. He knew that to have his 2½ quick tricks for an opening bid South should hold the missing king of hearts.

There were visible only 1 heart trick, 2 diamond tricks and 7 trump tricks. Some species of squeeze or end play had to be employed to enable the declarer to fulfill his contract. East ran off 6 tricks in trumps, thereby obliging South to discard five times, and dummy to discard twice. What North did is of no importance, as he held no defensive tricks.

On the fourth and fifth tricks South discarded his two lowest hearts. He let go his lowest diamond on the sixth trick, and his lowest spade on the seventh trick. The eighth trick started with East's lead of his last trump. Both South and dummy must discard from the six cards each has, as shown below.

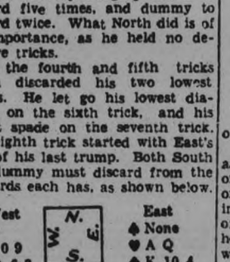

Suppose South lets go his spade. Let go dummy's lowest heart. Put dummy in with the ace of diamonds, after taking declarer's king. Win with dummy's good spade. Discard declarer's last diamond. If South lets go a diamond, dummy's 10 of that suit become good and declarer's ace of hearts completes the small slam. If South lets go a heart when dummy's spade is played, then both declarer's hearts will win tricks. Instead of going down a trick on his contract, East makes a small slam. If South lets go a heart, instead of a spade, at the eighth trick, dummy will let go a diamond, and East will run two heart tricks, forcing South to another discard and an altimate small slam. If South lets go a diamond, at the eighth trick, dummy will let go a heart and ultimately a small slam must result. No play by South can prevent a squeeze for a small slam.

Your Health

By DR LOGAN CLENDENING

"What are we going to have for lunch?"

You hold up the menu card and begin to read. Soup? Grapefruit? Codfish? Oxjoints? Vegetable plate? Spinach? Cauliflower? Omelette? Salad? With French dressing Ice cream? Apple pie? Milk?

Meanwhile bread and butter and water have been put on your table. And sugar and salt and pepper are already there.

How do you visualize these things? Are they just so many items of food? Or do you, as I usually do, analyze them in my mind's eye and break them up into so many different chemicals? I follow their fate in the body. I gauge how many calories they have, how many miles

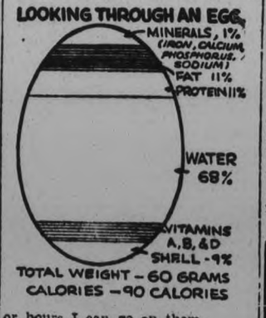

or hours I can go on them.

They are very important to you as you must realize. They are your only source of energy, except the oxygen your breathe. They are important both from the standpoint of your power, but also for your health, and your pocketbook. Some which may look cheap on the bill of fare are really very expensive—expensive because they give you so little of that energy you should have in comparison to what you pay for.

Perhaps my way is not really the best or sanest. It might even be distasteful to most of you to do a mental chemical analysis of what you are going to eat. But my training has almost compelled me to it whether I will or no. I know perfectly well—in fact, I have long advocated that the most normal and healthy meals are those dictated by appetite and taste. (Instinct, shall we say? Although it is an unfashionable word just now.) Certainly there are plenty of people who never heard of calories or vitamins or protein requirements, who go through life eating as they choose, without having more than their share of illness and living to ripe old age.

Of course, habit had much to do with what they selected to eat—the experience of the race set certain things before them.

And it was this experience of the race which, when analyzed, taught the physiologists what they know about the science of dietetics.

That science of dietetics, at any rate, has come to be an extremely exact one. Our knowledge of the functions and nature of foods has reached a point where it is unnecessary to engage in shoddy thinking and go off on tangents of food faddism which are just as senseless as people guilding their futures by consulting numerologists or astrologers. Dietetics certainly is far more of an exact science than, I gather from recent experiments in our fair land, is economics.

LIFFORD LINE

The many friends of Mrs. Cairns one of the oldest residents of Manvers, are sorry to learn of her receiving severe injuries on Tuesday as a result of a fall while engaged in raking lanes at the home of her daughter Mrs. Norton Mills where she resides. Medical attendance was necessary A few years ago Mrs. Cairns was the victim of a serious fall at Fleetwood Station, necessitating several weeks in Lindsay hospital.

The May meeting of the Fleetwood Women's Association was held at the home of past president, Mrs. Albert Sutton on Wednesday afternoon. Plans for sewing to be done by the society were laid.

The Ladies' Aid of Ballyduff Presbyterian Church were entertained on Thursday evening at the home of Mrs. Wilbur Gaynor. At the conclusion of the meeting the hostess assisted by Mrs. J. J. Clarke and Mrs. P. Preston served refreshments.

USE EGG-O BAKING POWDER

Don't take chances with inferior baking powder. Try EGG-O—you use only half as much!

E-124

THIS RUG CAN BE YOURS FREE ...and it's a Beauty

This is Congoleum Gold Seal Rug "ALDEN" pattern No. 678.

CONGOLEUM GOLD SEAL RUGS

Special Offer

If you purchase a genuine CONGOLEUM GOLD SEAL RUG *during the period of this contest,* and then prove to be the winner of the Prize Rug, you have the option of taking the Prize or having the *full purchase price of the rug you have already bought returned to you.*

It's true! On Saturday next somebody is going to take this beautiful CONGOLEUM GOLD SEAL RUG home . . . *without it costing a cent.* And that lucky person can be you just as easily as anybody else.

This prize Rug is on display in your dealer's window till Saturday. Beneath the Gold Seal which identifies it as a genuine CONGOLEUM GOLD SEAL RUG, an unknown number has been hidden. If you can *guess this number* or if your guess *comes nearest to the right number,* the dealer will present you with this beautiful rug absolutely free.

There is *no obligation to buy anything* . . . no tiresome conditions to abide by. Simply ask for an entry form from the dealer displaying this rug and fill in your guess. Think what a pleasure it will be to own this *beautiful, long-wearing, labor-saving rug.* Examine your dealer's showing of Congoleum Gold Seal Rugs and you will appreciate what it will mean to you. They are the world's greatest value in home furnishings. This contest closes at noon Saturday and the winning number will be up in the window where the rug will be displayed at 4.30 the same afternoon. So ACT NOW!

CONGOLEUM CANADA LIMITED MONTREAL

LOCAL DEALERS IN CONGOLEUM RUGS

A COMPLETE LINE OF CONGOLEUM RUGS AT
D. BELLEGHEM & SONS
188 HUNTER STREET PHONE 85

A Wide Range of Congoleum Rugs
CANADIAN DEPARTMENT STORES
Watch for Prize Rug in Window.

LATEST PATTERNS AND SHADES IN CONGOLEUM RUGS
COMSTOCK'S
PHONE 156 300 GEORGE ST.

LET US SHOW YOU THE NEW CONGOLEUM RUGS
CAIN BROS.
178 HUNTER STREET PHONE 80

NEWEST—SMARTEST—CONGOLEUM RUGS AT
ROBERT FAIR & CO., LTD.
THE STORE OF DEPENDABLE MERCHANDISE

SPECIAL SHOWING OF CONGOLEUM RUGS AT
RICHARD HALL LIMITED
BEAUTIFUL PATTERNS Almost Every Conceivable Shade

SPECIAL VALUES IN CONGOLEUM RUGS AT
HOME FURNISHING CO.
204-206 CHARLOTTE STREET. PHONE 1428

A Complete Line of Congoleum Rugs at
CHERNEY FURNITURE STORE
213 Charlotte Street. Phone 226

A CONGOLEUM RUG FOR EVERY PURPOSE AT
McBRIDE & FRANKS
431 GEORGE STREET PHONE 2060

BE BEAUTIFUL

By GLADYS GLAD

At the openings of new shows in most big cities, the fashionable "first nighters" usually step out garbed in their best bibs and tuckers. And one certainly does see some exotic and striking costumes and coiffures at these functions. The other night at an opening, for instance, a regal, blonde Follies lass stepped down the aisle wearing a coronet braid of a soft, rosy pink that exactly matched the shade of the trailing chiffon evening gown she was wearing. And you can take it from me, she certainly did look stunning!

Of course wearing colored braids that harmonize with gowns or contrast with the hair is a bit extreme for the average woman. But coiffure stylists claim that coronet braids that match the hair are now to be incorporated in many of the latest smart coiffures. These braids are particularly suited in the suave blonde and regal brunet types They lend the wearer an air of sophistication and queenliness. And they may be worn in a good many different ways.

The simple three-strand braid that our forebears used to sport in the past has, for modern purposes, many variations. In the first place, the braid may be made of four strands, a style that is particularly suited to the woman to whom a heavy type of braid is becoming. The braid may be just a single braid of three or four strands, or, for more classic lines, three slimmer braids may be worn over the head about an inch and a half apart. The braid may be worn flat over the crown of the head. And again, it may be so attached to a shell foundation that it stands up from the head somewhat in a halo effect. This latter, of course is most suitable for formal occasions, when hats are not worn.

If your own hair is not long enough for braiding, you can procure coronet braids to match your own looks in the better beauty salons. And if you aren't the type to wear a coronet braid, there are other hair pieces that might add a great deal of charm to your appearance. Fluffy little side curls, and sturdier curls for the nape of the neck, also can be procured. They are easy to attach, and do wonders to cover up broken hair ends. And they may prove just the thing you've been needing to glorify your entire appearance.

ANSWERS TO QUERIES

Mouth Wash

Agnes: A good mouth wash can be made by dissolving one-fourth teaspoon of borax, one-fourth teaspoon of peroxide and one-fourth teaspoon of salt in a glass of warm water.

Coco Butter

Carol: The coco butter may be purchased in cake form in any well-stocked drug store. It should be warmed to an oil before it is applied.

KEENE

The O.Y.P.A. met in the town hall on Tuesday evening with a good attendance. The main feature of the meeting was moving pictures shown by Fred L. Roy of Peterborough. Pictures of "Jack Miner," snowshoe and dog sled trip to Hudson Bay and fishing on Rice Lake were much enjoyed. It was decided the club spend $16 on road signs to be erected on the main road entering Keene. During the evening Mr. and Mrs. Stewart Lang were called forward while Miss Lillian Bowie read an appropriate address and Dick Davis presented them with a handsome Kenwood blanket on behalf of the O.Y.P.A. in honor of their recent marriage. Mr. Lang on behalf of his bride thanked the club. The remainder of the evening was spent dancing.

Mr. and Mrs. Thomas Wigmore are guests of Mr. and Mrs. Robert Nelson.

Miss Jennie Plunkett, Reg.N., of Brooklyn, N.Y. is a guest of her parents, Mr. and Mrs. Mark Plunkett.

Mrs. J. S. Ferguson entertained the Swastika Club at her home on Wednesday evening. A program in charge of Mrs. F. A. Eason was much enjoyed.

Miss Ola Gillespie of Peterborough was a week-end guest at the home of Mr. and Mrs. P. C. Gillespie.

Advertise in The Examiner

NEIGHBORLY NOTES

Please Phone Items to 1600 or 1601

Mr. and Mrs. E. G. Patterson and their daughters, Mrs. Grace Byers and Miss Mabel Patterson, have returned from St. Petersburg, Florida, where they spent the winter.

* * *

Last evening, the directors of the Kawartha Golf and Country Club met and approved the recommendation of the Golf Committee that the course be opened for play on Saturday. Tomorrow evening, at the Ladies dinner bridge at the clubhouse, election of nine ladies will take place to form a Ladies' Golf committee for the summer months. The result of the nominating ballot shows the following list of names, from which the committee will be chosen: Mesdames W. S. Derry, F. C. Perrie, J. O. Green, C. G. Graham, F. J. A. Hall, F. E. Hooper, A. F. Inch, A. E. Jagger, R. E. Knox, J. E. R. Munro, F. J. Overend, C. J. Ray, J. F. Reed, E. F. Riley, V. S. Rutherford, G. C. Solmes, F. M. Somerville, and the Misses Alma Dobbin, Anne Heideman and Margaret Widdess.

* * *

Something different in the way of entertainment has been planned for Friday night of this week at the Conservatory of Music Hall, when a costume dance will be held under the auspices of the T.O.B. Club. The ladies are to attend in old-fashioned costumes and the dancing program will include some of the old-time dances which went so well with more dignified types of dress. This is a departure in Peterborough and promises to be a novel and attractive idea. A feature of the program will be an old-time gavotte presented by members of the Elementary Gym. Class at the Y.W.C.A., who presented the lovely "Fern' dance number in the Y.W.C.A. Pageant at the Opera House, last Friday, to the tune of the "Glow Worm." In Toronto a short time ago a Colonial ball was given and thirty-two people danced a minuet and a Sir Roger de Coverly. Miss Dorothy Pratt, who taught the group the dances for this ball, said: "Dancing is becoming more leisurely and slower. There is more intelligence and enthusiasm in the older dances." Maria Bekeffi, a former ballerina of the Imperial Russian Ballet, says: "The 'slinky' dances have about reached their limit and will soon be replaced by the styles of dancing that were so much a part of the cultural life of the past. This will be made possible by the trend in women's fashions—gowns with more flowing skirts, which lend themselves so admirably to the grace of older dances." A Detroit paper says of the older modes in dancing: "Yes, they are more lively, more graceful and more joyous than the 'walk-about' dances, invented only for the benefit of dancers who could not dance but wanted the social satisfaction of walking around with girls in dance halls." However, this statement is questioned by S. Titchener Smith, who is past president of the Dancing Masters of America, and declares that the "walking-to-music" dance was invented by Vernon Castle, the originator of the one-step. "Most people," says Mr. Smith, "don't learn to dance at all. They walk around the floor to music because someone has told them that is all there is to it, and they think they are dancing. Orchestras are afraid to play a waltz because they think the people want something faster. As a matter of fact, they are catering to the young men while the dance floors these days are often filled with older men. The waltz will be more popular again; it is a beautiful dance.' In 1784, the minuet and stately quadrille were at their height of their glory. The waltz, declares another authority, came later, about 1813, and was considered quite disgraceful. The first public dance in Toronto was held in 1798; before that dances took place in homes only. (However, this dating of the waltz may be not quite correct. In a vivacious novel entitled "When Knighthood Was in Flower," written a coupe of decades back by Charles Major, one of the chapters dilates on the sense of shock experienced by Henry the Eighth when his gay sister, Mary, came back from France and introduced an abandoned waltz measure to the staid English court). On Friday evening, at the Conservatory, an opportunity will be afforded of witnessing some of these popular dances of another day, and all who wish to enter into the fun will be welcome. The program will, of course, include modern dancing numbers. It is hoped that many will attend in costume and thus make an original evening successful and entertaining.

* * *

The name of Miss Doris Bannister, daughter of Dr. and Mrs. J. A. Bannister, of Rubidge Street, appears in the list of those who have been awarded the degree of Bachelor of Arts by Queen's University, Kingston.

* * *

Miss Anna McGiverin of Picton, formerly of Peterborough, is the guest of Mr. and Mrs. C. H. Huffman, Hunter Street West.

* * *

Mrs. H. Butcher of 315 Burnham Street has a birthday to-day.

* * *

Mrs. T. Elcombe was hostess last week to the members of the D.D.D. Club. Bridge prizes were won by Miss Jean Mackness and Miss Marjory Mackness.

* * *

A ladies' dinner bridge will be an event of to-morrow evening at the Kawartha Golf and Country Club.

* * *

Miss Annetta Girard of Lindsay is in the city to-day and attended the wedding here this morning of her brother, Mr. Leo Girard, and Miss Agnes Hanrahan.

* * *

The members of the choir of Knox United Church presented their clever and amusing musical comedy, "Princess Bulbul," in the Sunday School auditorium of George Street United Church, last night, before a very appreciative audience. At the conclusion of the production, delicious refreshments were served by the members of the Co-Workers' Bible Class. A hearty vote of thanks from the guests was voiced by Mr. John Donaldson, the 'king' of the play, and acknowledged by Mrs. Lane.

* * *

Mr. J. DeFinney and daughter, Josephine, with Miss Peggy Hickey, and their guest, Mrs. V. Richardson, spent the week-end with friends at Crystal Lake.

* * *

Miss Mary Cooper of Warkworth has been awarded the degree of Bachelor of Arts by Queen's University, Kingston.

* * *

Miss Lorna Cornell of Lindsay has received the degree of Bachelor of Arts from Queen's University, Kingston.

* * *

Mr. Morley Hancock of Port Hope has been awarded the degree of Bachelor of Arts, with honors, from Queen's University, Kingston.

* * *

Mr. Norman Moore of Port Hope has been awarded the degree of Bachelor of Arts by Queen's University, Kingston.

* * *

The name of Miss Helen Maria Hubbs of Picton appears in the list of those receiving the degree of Master of Arts from Queen's University, Kingston.

* * *

Mr. Kenneth Platt of Cobourg has been awarded the degree of Master of Science by Queen's University, Kingston.

* * *

Mr. Donald Blain of Trenton has received the degree of Bachelor of Science from Queen's University, Kingston.

* * *

Mr. Frank Marett of Marmora has received the degree of Bachelor of Science from Queen's University, Kingston.

* * *

Local members of Cyzicus Sanctorum, No. 24, Ancient Mystic Order of Samaritans, who attended the big A.M.O.S. gathering at the King Edward Hotel, Toronto, last Saturday night, included Messrs. F. J. Batten, F. J. Doughty, H. Stinson, J. S. Thompson, W. F. Green and S. Thomson.

* * *

Mr. Anthony Pepe of Charlotte Street has returned home after spending the past ten months in his native country, Italy.

* * *

The friends of Mr. Clarence Swan of Otonabee will be glad to know that he is progressing satisfactorily after his operation for appendicitis on Friday last, at Nicholls Hospital.

* * *

A number of friends gathered on Saturday evening at the home of Mrs. A. Wilson, 214 Perry Street, to present her with a number of pretty gifts prior to her departure for Scotland in a fortnight's time. Mrs. Wilson was presented with a handsome silk umbrella by her friends, the presentation being made by Mrs. J. Brown. The guests included Mr. and Mrs. R. Higgins, Mr. and Mrs. P. Hutton, Mr. and Mrs. G. Siddall, Mr. and Mrs. W. Cordery, Mr. and Mrs. R. Carmichael, Mr. and Mrs. T. Williams, Mr. and Mrs. A. Wilson, Mrs. J. Brown, the Misses Gladys and Marie Williams, Messrs. A. Siddall, W. Hutton, Leonard Williams and D. McMillan.

* * *

Master Donald Perks was guest soloist last Sunday morning at George Street United Church, and at Trinity in the evening.

* * *

Mr. D. D. Airhart of Marmora is announced as one of the winners of a scholarship valued at $75 given by Queen's University, Kingston, to students in first-year Science.

* * *

Miss Ruth Harper of Norwood has been awarded the degree of Bachelor of Arts by Queen's University, Kingston.

* * *

Mr. George Kerr of Tweed has been awarded the degree of Bachelor of Arts by Queen's University, Kingston.

* * *

Messrs. Dean H. Loucks and Hugh Loucks, of Norwood, have received their degrees of Bachelor of Arts from Queen's University, Kingston.

SALLY'S SALLIES

A man is made in twenty-one years, but it takes much less time to make a fool of him.

WEDNESDAY
BUEHLER BROTHERS
CREAMERY BUTTER, lb. - - 22c
WING STEAK, lb. - - - - 21c
VEAL LOIN CHOPS, lb. - - - 15c
PICKLED PICNICS Mild Cured lb. - 14c
SIRLOIN VEAL STEAK - lb. 16c
Dixie Sliced Bacon 2 lb. 31c
2 pkgs. Chateau Cheese .. 25c
2 lb. Veal Chops ... 25c
3 lbs. Minced Beef .. 29c
3 lbs. Veal Kidneys .. 25c
Brisket Beef 7c lb.
PHONE 3680 - 387 GEORGE ST.
30c Meat Orders Delivered Free.

BEE HIVE

GOLDEN
CORN SYRUP
A GREAT ENERGY FOOD

Just Between Us Women

A daily chat with Examiner neighbors conducted by Anne Wilcox

Accessories for the mature woman automatically suggest to the mind those of a conservative and dignified character, which are, however, not to be confused with "the lavender and old lace" type. The gadgets and novelties of passing moments are essentially "right" possessions for the young, but are thoroughly inconsistent with the role of the older woman, who instinctively relegates inconsequential objects to the background. The older woman's accessories should reflect in so far as inanimate objects can, her own attitude towards life.

* * * * * * *

Contemporary fashions in accessories, as in other forms, appear to recognize no law governing age. Their appropriateness and enhancing qualities are as liable to go to one extreme as to the other, wherefore witness the present, latest trends in headwear and footgear. The new hats, with turned back childish brims, exposing the forehead and a good part of the hair, are naturally kind to the young girl. In direct contract the newest fancy in shoes—these with a very low heel and long pointed lines, seem especially designed for the mature woman who finds "spike" heels a menace to health and equilibrium.

* * * * * * *

Handbags and gloves in matching fabrics and colors, both carrying the same discreet trimming motif of tuck, etc., have become increasingly important this season, and are perfect for the mature woman who does not feel that variety alone is the spice of life.

* * * * * * *

Color is one of the important mediums through which the mature woman may attain chic, and this particularly as translated in her saratorial accessories. There was a time when the world demanded that the older woman confine her costume and its detail to sombre shades. This mistaken idea has now fortunately given way to a more sane point of view. It is true that many women prefer, and rightly, black and dark shades of blues and browns for their costumes, but they should choose their accessories in some contrasting color. This color may be the classic white, of course, but the soft pastels are infinitely more flattering and modish. You may select any one of the shades on the pastels palette—the delicate apple blossom shades of pinks, blues, etc., subdued tones of yellow, bud greens. It is particularly smart to employ pastel shades with dark colors this season, and is a fashion that the mature woman should not fail to adapt to herself.

New Shed Planned At Yelverton Church

YELVERTON, May 8 (Examiner Correspondence)—The officers of Yelverton United Church have planned to have built a new church shed and many activities are being sponsored by the various organizations to assist in financing this worthy enterprise.

On Thursday evening Mrs. James Lawson held a most successful Pot Luck supper at her home. A goodly number were present and a highly satisfactory financial return was realized.

An interesting debate was carried on by young friends from Janetville. Songs, readings and other numbers rounded out a delightful program.

Warkworth

Miss Eleanor Patterson is spending the week-end in Toronto.

Mrs. J. H. Gooderich has returned after visiting Mr. and Mrs. H. A. Russell, Toronto.

Fashion Service

Today's easy-to-make dress is simple enough for a beginner to tackle. It boasts of its interestingly new shirred shoulders and its cool opened sleeves. It's the sort of simple type dress in which one always feels so smart.

It is lovely in crepe silk in plain or print, sheer crepe, washing silks, cotton and handkerchief linen prints, etc.

Pattern No. 3467 cuts in sizes 14, 16, 18 years, 36, 38 and 40 inches bust. Size 16 requires 3⅛ yards of 39-inch material.

Order Fashion Department. Price of pattern 15 cents. Spring Pattern Book 10 cents. Send stamps or coin (coin is preferred).

The Examiner:
Please order for me—
Pattern Number .....
Size .....
My Name .....
Address .....
.....
I enclose 15c in payment. Allow five days for return.

REV. DR. PALMER GIVES ADDRESS

Speaks on "A Night in Ireland's Loyal North," in St. James' Church.

INTERESTING SUBJECT.

The lecture on "A Night in Ireland's Loyal North." as told by Rev. Dr. H. R. Palmer last night in St. James' United Church, left no doubt in the minds of his hearers as to his nationality. Sparkling wit, from the first to the last word, intermingled freely with much of the early history and geographic description of this vastly interesting subject.

The pastor, Rev. A. E. Moorhouse, welcomed the lecturer to h's church, and in glowing terms introduced him to a most appreciative audience.

What is generally termed now as the "North of Ireland" was formerly known as Ulster, and included the six most northern counties whose people have remained true to the Mother Country. Belfast, the capital, is the chief city of the "loyal north," and much of the lecturer's story was woven around this illustrious place. The harp, one of Ireland's emblems, is symbolic of this emotional people. Melody and joy is produced by one stroke of the finger, while the next records storm and discord, and the hearts of the Irish are just as responsive as the strings of the harp.

Dr. Palmer spoke of the early days of rebellion and persecution, which led to the consequent unsettled state of the Emerald Isle. In that time tenure of land was not individual, but by belonging to some chieftain's party. All land was held by clan, never by right, but always by might and power. Religious difference constituted another problem in Ireland, and much persecution was suffered by the Protestants.

Coming down to more recent times, Dr. Palmer illustrated his talk with many beautiful pictures of both urban and country life. The material side of life in Ireland was also shown. Pictures of the homes of wealth beside those of great squalor, showed the wide contrast. However, poverty had no compelling effect upon the Irish. There was always the humorous smile and the whimsical turn of conversation. Perhaps the pictures of greatest interest were those of nature, among which were the Giants' Causeway, the Loughs, the rivers and the islands, all of the rarest beauty. The Antrim coast road would be difficult to surpass in the whole world for its beauty.

The sports, of which there are many, ran from stag hunts to the automobile races, of which very realistic pictures brought us in contact.

A fair description of either the beautiful or the sordid side of life as given in Dr. Palmer's lecture, would be an impossibility. The great and massive engines, the monster shipbuilding, the linen and rope industries of Belfast, all the largest in the world, were visions almost passing belief.

Dr. Palmer revisited his home city, Belfast, two years ago, and had many happy memories of this visit to relate. By request, he delighted his audience with a real Irish song, accompanied by Miss A. Rose, and it was with regret that the last slide was taken off and lights turned on. Dr. Palmer is assured of a welcome to Peterborough at any time he may return to lecture on any feature concerning Ireland.

Arthur McLaren had charge of the lantern during the evening, which came to a conclusion with the National Anthem.

THE STARS SAY . . .

By GENEVIEVE KEMBLE

FOR WEDNESDAY, MAY 9

An interesting and eventful day, according to the planetary government, with the attention centered on the personal, domestic, social or affectional relations rather than business, in which, however, there may be a breaking away of old stagnations with prospect of fair increase of possessions.

Those whose birthday it is may find themselves on the brink of a year in which social, domestic, romantic or artistic activities engage the attention, to the probable slight of other more commonplace interests.

A child born on this day may be gracious, kindly, popular and of strong social inclinations and artistic temperament.

Household Hints

MENU HINTS
Lamb Stew With Vegetables
Green Vegetable Salad
Prune Pie Coffee

A nice flaky pie crust and a luscious filling—that's what a man likes for dessert—if he's in normal health. Try this pie crust recipe and the prune filling.

Today's Recipes

Pie Crust—One and one-half cups pastry flour, one-half cup shortening, one-fourth cup water, one-half teaspoon salt, one-fourth teaspoon baking powder. Sift flour, salt and baking powder. Work in shortening, adding just enough cold water to keep paste together.

Prune Pie—Flaky pie crust, one-half pound prunes, one-half cup sugar, one teaspoon lemon juice. Make flaky pie crust as described. Stew prunes, stone, and rub through colander. Add lemon juice, mixing and crushing thoroughly. Add sugar and flavor with lemon juice or cinnamon. Pour onto pie crust, covering with upper crust. Sprinkle lightly with mixed sugar and cinnamon. Bake in hot oven 10 minutes. Reduce heat and bake for half hour longer.

Salmon Sandwich

One cup salmon, chopped fine; three tablespoons cooked salad dressing. Mix, season and serve on bread.

WIFE PRESERVERS

A blackboard eraser is an excellent polisher for window panes. It removes any lint and smears left after wiping with cloth, and gets into all the corners.

Officers Elected For Point Branch

YOUNG'S POINT, May 8. — On Wednesday evening, May 2, the annual meting of Young's Point Women's Institute was held in the hall. The different reports where read and adopted.

The election of officers are as follows: President, Mrs. J. Davis; 1st Vice President, Mrs. A. Brooks; 2nd Vice President, Miss Kearney; Secretary, Mrs. Max Kidd; Treasurer, Miss Redpath; Directors, Mrs. A. Duggan, Miss Reid, Mrs. McDonough; Auditors, Mrs. Wm. Brooks; District director, Miss Kearney.

It was decided to have programs printed for the year and hold meetings in the hall. The Summer series will be on June 20 in the hall, and the lecturer Miss Ethel Robson of Danfield.

At the close of the meeting the following program was given: Recitation, Babe Brooks; trio, Muriel Brooks, Dorothy Hurl, Mona Merrell; instrument, Miss Reid. The meeting adjourned by singing "God Save The King." The next meeting will be held in the hall on June 6, in the evening.

MARMORA

Mr. and Mrs. Ray Jones of Wellington spent Sunday with the former's mother, Mrs. O. R. Jones.

Mr. C. M. Parker of New York renewed acquaintances here over the week-end.

Mr. Henry Peterson visited his aged mother at Blairton on Sunday.

Household effects of the late Mrs. Willis Fry were sold by auction on Saturday afternoon and realized good prices.

You will find many things in the Classified Ads of The Examiner.

MASTER VISITS PERCY LODGE

Warkworth Session is Attended by Members from Norwood, Keene, Bobden.

Y.P.S. HAS BANQUET.

WARKWORTH, May 8. — On Wednesday night May 2, Rt. Wor. Bro. E. C. Squire, Norwood made his official visit to Percy Lodge 161, A. F. and A. M. and was welcomed by an exceptionally large number of Mason. The District Secretary, Very Wor. Bro. Dr. H. G. Carleton and other Norwood brethren accompanied him. also there were present several from Keene, and lodges at Cobden, Plesherton and Bath were represented.

Mr. Squire paid high tribute to the officers of the lodge on the excellence of their work and congratulated the members upon the magnificence and spaciousness of their building. The subject of his after dinner speech was "Some Methods and Materials used in the Building of King Solomon's Temple." Addresses were also given by Rev. R. W. Paton, Roseneath; Rev. Dr. J. R. Cooper, Warkworth; Peter Gillespie, Keene and Rev. A. S. Cleland, Dr. H. G. Carleton, William Thompson and Lionel Nelson of Norwood.

B. Buchanan was toastmaster and Rev. G. R. Duncan, Dr. C. C. Armstrong and P. S. Ewing proposed the toasts. In July of this year Percy Lodge will celebrate the seventieth anniversary of its dedication and the brethren are discussing ways and means of commemorating the occasion.

The Young People's Society of St. Paul's United Church closed their meetings for a few months with a banquet held Friday evening May 4 in the Masonic Temple.

The large number present thoroughly enjoyed each feature of the evening as each number was heartily applauded. Community singing was enjoyed before the toastmaster Mr. F. L. Boyce took charge.

Rev. R. W. Paton of Roseneath was the guest speaker and his subject was "Scotland". The following program was given: Quartette—'When Its Lamp Lighting Time in the Valley', encore 'Side by Side' by Messrs Owen and Ronald Hawkey. Charles Mallory and Edgar Allen; vocal duet, Misses Maude Cooper and Ina Bowen, 'Jesus, Lover of My Soul'; reading, 'A Live Funeral' Mrs. W. Grant Allen; quartette, 'Blue Ridge Mountain Home'; dialogue 'The Five Fifteen'; vocal duet, Mrs. M. E. Smith and Mrs. Cyril Churchley.

Besides this, there were the following toasts: King, proposed by Gerald Tully, responded to by singing of the National Onthem. Canada, proposed by W. Grant Allen, and responded to by Nellie Greenly. Church, proposed by O. E. Kelly, responded to by Rev. Dr. Cooper. Young People's Society, proposed by Helen Partridge, responded to by Jean Walker.

PETES-PONIES CLASH HERE IN C.O.B.L. OPENER, MAY 24

OUT AT PLATE—Frankie Hayes, young Athletic catcher, is tagged in attempt to steal home.

MOST COMPLETE SPORT PAGES IN CENTRAL ONTARIO

PETERBOROUGH
EXAMINER SPORTS

Read by More than 18,000 Daily | TUESDAY, MAY 8, 1934 | Sports Department—Phone 1600

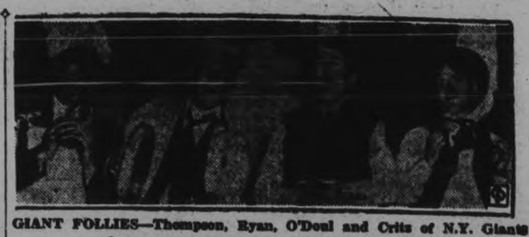

GIANT FOLLIES—Thompson, Ryan, O'Doul and Critz of N.Y. Giants form comic quartet on day off caused by rain.

INSIDE THE PADDOCK

BY ART MURRAY

KENILWORTH has been enjoying a fairly successful meeting so far and racing during the first weeks in May seems an assured thing for Canadian hide followers. The J. E. Smallman string of seventeen head in charge of Trainer George Alexandria checked in from Baltimore. They all arrived in fair condition after the long journey northward and it will surprise us greatly if this outfit are not the leading money winners at this meeting. His horses have been campaigning all winter in the south and have a big edge in condition on those that have rested up in Canada.

× × ×

The Halliwell string that have been doing their stuff in Texas are also on the ground. In this consignment are such well known oat-burners as Polyp, Don Vern, Tarnish, Black Diamond and several that are all as fit as a fiddle. Circulet is one that should register real soon but remember six furlongs is as far as he will go. Any distance beyond that he stops as if he were shot. And please don't mention Powder Monkey, that was a slipup that we will remember for a long time.

× × ×

EDDIE SEAGRAM has Shady Well and Young Kitty all primed. In connection with the latter we may point out that this mare is the pride of Mr. Seagram. She is a former King's Plate winner and is now nine years old and has never performed under any colors but the famous yellow and black of Seagrams. She may be getting a little up in years but there is many a winning race yet in her aging legs and she still retains her heart of steel which enables her to outfinish any of the younger Canadian breds.

× × ×

Whitey Abel put over a double on opening day and will cop a few more before the week is over. He does his own training as well as his own riding so if he loses he has nobody to blame but himself. The same Whitey is better than a green hand at the racing game. Tom Clark the starter is coming in for great praise from both the public and the horsemen for the good starts he has been getting. Last year was his first in this capacity and it looks as if he is going to develop into a real one.

× × ×

BUTCH KEELING, the New York Ranger hockey player has his small string quartered at Kenilworth and says he expects to cop a heat with Lady Marnock before many moons. Conny Smythe has a few two-year-olds on the grounds. He flew in from Winnipeg the other day on his way back from the Maple Leaf tour to the west. Lloyd Gentry has the Hatch performers in good shape and expects to do business in a big way. He says Easter Hatter is back in form and if he is he will greet the judges from the winners circle immediately.

× × ×

Another one that looks like money in the bank is Nat Ray's Stealingaway. This one raced in the south all winter and shipped to Canada about six weeks ago and has been resting ever since. Tommy McCarthy has Broadway Lights back on the ground. This one was cut down last July at Windsor and has been on the shelf every since, with the exception of a couple of starts in Maryland during the last month. If he is back in form he will beat any horse in Canada this summer, and at any distance too. A number of horses that are entered at Kenilworth are stabled across at the Fair Grounds track in Detroit and are vanned over and back each day. This track opens a 120-day meeting in the near future, which should be more than enough to take of Detroit fans for the summer.

Leafs Open Series with 5-4 Victory Over Bears

BOONEMEN MAKE MERRY AT EXPENSE OF BEARS; 10 WINS IN 16 STARTS

Wings Boost Record to Seven Straight With 6-1 Victory Over Chiefs.

Sheriff Blake, Former Member of Chicago Cubs, Holds Newark to Five Hits.

ONLY TWO GAMES PLAYED IN KNAPP LEAGUE.

(By the Associated Press)

Rolling along at a pace that is rapidly leaving the other International League teams far behind, Rochester Red Wings today boasted of a record of seven straight victories and 14 triumphs in 17 starts this season.

The Wings began their winning streak April 30 in the final game of the Albany series and since then have swept through a four-game series with Baltimore and taken the Syracuse Chiefs into camp twice.

A combination of fine pitching on the part of Johnny Michaels and home run hitting gave Rochester its second triumph over the Chiefs yesterday. The score was 6-1.

Ends Homer Orgy

Michaels held Andy High's men to five scattered hits and entered into the home run orgy himself. He was joined in the circuit hitting by Estel Crabtree and Tom Winsett. In addition Ival Goodman connected with two triples, Tommy Carey got one three bagger and Benny Borgmann drove out a pair of doubles to give the Wings 29 bases in the 12 hits off Fred Fussell.

In the only other game played in the International League Toronto Maple Leafs nosed out Newark Bears to go into second place in the standings, with 10 victories in 16 games. The Bears, with nine setbacks in 21 starts, dropped to third place.

The score was 5-4 as Sheriff Blake, former member of Chicago Cubs' hurling staff, held the Bears to five hits while the Leafs were pounding Johnny La Rocca and Marvin Duke for 12 safe blows.

The Bears scored three times in the first inning on a pair of singles, a base on balls and Jesse Hill's triple but then went hitless until Selkirk and Saltzgaver found Blake for singles in the eighth. Meanwhile the Leafs collected two runs in the third, went out in front with two more in the fifth and added another in the last half of the eighth after Newark had tied the score.

Only Games Played

The other teams played their games as parts of double-headers Sunday.

Standings

INTERNATIONAL LEAGUE.

	Won	Lost	P.C.
Rochester	14	3	.824
Toronto	10	6	.625
Newark	12	9	.571
Montreal	9	9	.500
Syracuse	7	8	.467
Albany	7	8	.467
Baltimore	5	13	.278
Buffalo	6	13	.278

AMERICAN LEAGUE.

	Won	Lost	P.C.
New York	12	5	.706
Cleveland	8	6	.571
Washington	10	8	.556
Boston	9	8	.529
Detroit	8	8	.500
Philadelphia	8	9	.471
St. Louis	5	10	.333
Chicago	4	10	.286

NATIONAL LEAGUE.

	Won	Lost	P.C.
New York	13	5	.722
Chicago	13	6	.684
Pittsburg	11	6	.647
St. Louis	10	8	.556
Boston	9	8	.529
Brooklyn	7	10	.412
Philadelphia	4	13	.235
Cincinnati	3	14	.177

AMERICAN ASSOCIATION.

	Won	Lost	P.C.
Minneapolis	12	5	.706
Kansas City	10	7	.588
Louisville	10	7	.588
Indianapolis	9	8	.529
Toledo	8	8	.500
Columbus	7	9	.438
Milwaukee	6	11	.353
St. Paul	5	12	.294

FIRST HOLE-IN-ONE AT LONDON.

LONDON, Ont., May 8.—(CP). The honor of making the first hole-in-one of the season on local courses fell to A. G. Dixon of Victoria street, at the Highland Golf Club. Playing with H. Shales and T. Benson in a threesome, Mr. Dixon got his "oner" on the 115-yard third hole, the ball only taking one short hop before diving into the tin.

Pirates Register Fourth Straight Win

Pride Of England Is Favored To Win Epsom Derby

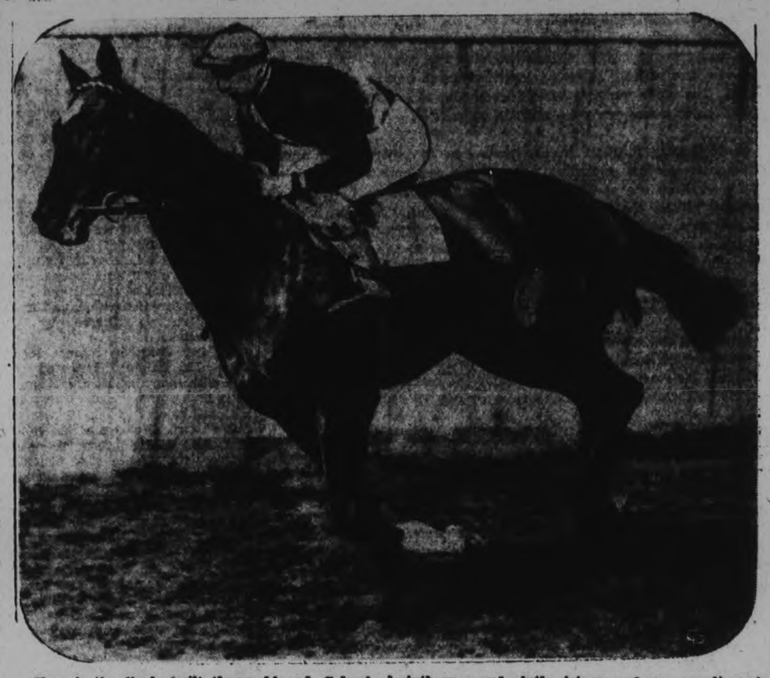

Here is the finely built thoroughbread, Colombo, which is called a "horse and a half" by English fans. His most recent feat was to win the Two Thousand Guineas stakes at odds of 2-7. This was Colombo's ninth race and ninth victory, and as a result, racing experts regard him as an almost certain winner of the Derby at Epsom Downs on June 9th. The photo was taken at Newmarket.

Win or Lose

INTERNATIONAL LEAGUE.

Toronto 5, Newark 4.
Rochester 6, Syracuse 1.
Only games played.

NATIONAL LEAGUE.

New York 3, Cincinnati 2.
St. Louis 10, Boston 5.
Pittsburg 7, Brooklyn 6. Ten innings.
Chicago 2, Philadelphia 0.

AMERICAN LEAGUE.

Washington 17, Chicago 7.
Philadelphia 7, Cleveland 3.
New York 14, St. Louis 1.
Detroit 8, Boston 6. Eleven innings.

AMERICAN ASSOCIATION.

Louisville 5, St. Paul 2.
Minneapolis 6, Indianapolis 2.
Kansas City 10, Columbus 5. Eleven innings.
Only games played.

CORSAIRS HOLD THIRD POSITION NATIONAL RACE

Avagetto's Single in 10th Gives Pirates 6-5 Win Over Dodgers.

CUBS-GIANTS WIN.

Cards Regain Fourth Place With 10-5 Victory Over Boston Braves.

BY HERBERT W. BARKER
(Associated Press Sports Writer.)

The heaviest batting attack in the National League keeps Pittsburgh Pirates close to the top of the standing despite a combination of misadventures that might have proved fatal to a club less potent at the plate.

In spite of the loss of Captain Pie Traynor and Lloyd ("Little Poison") Waner through injury and illness and the inexplicable failure of Larry French to round into form, the Corsairs have played winning ball from the start.

French essayed his fifth start of the campaign against Brooklyn Dodgers yesterday and for the fifth time the veteran southpaw was not around at the finish. Drubbed for 11 hits in seven innings and trailing 6-5, Larry gave way to a pinch batsman and Leon Chagnon mopped up to receive credit for the 7-6 victory the Pirates eventually pulled out in the 10th on Harry ("Cookie") Avagetto's single following Arky Vaughan's second triple of the game.

The victory left the Pirates in third place, a game behind Chicago Cubs and a game and a half behind the champion New York Gaints, both of whom won. Mel Ott's double in the ninth drove in the two runs the Giants needed to shade Cincinnati Reds 3-2, give Carl Hubbell a decision over Benny Frey and extend the Reds' losing streak to eight games.

The Cubs uncovered a new right-hander, Bill Lee, who gave the Phillies four singles and shut them out 2-0. Ed Holley pitched well enough to deserve a better fate, but fell victim to the Cubs' extra-base hits.

St. Louis Cardinals regained fourth place with a 10-5 victory over Boston Braves who dropped to fifth position.

STEEPLECHASER DROPS DEAD

BALTIMORE, Md., May 8. (AP). Caporal III, a 7-year-old gelding belonging to Randolph Duffy, of Middleburg, Va., dropped dead in the midst of a workout at the Pimlico Race Track yesterday while preparing for a steeplechase to be run later in the week.

J. C. Mergler, jockey, who had the mount at the time of the accident, was thrown clear of the falling horse and escaped injury.

minister's excellent work on pro-

GOLF FACTS NOT THEORIES

BY ALEX. J. MORRISON

A spared shot, one in which there is restraint in the swing, particularly when using a wood club, should never be attempted.

Against my advice, a player used a spoon instead of an iron for a shot of 180 yards. He had to spare the shot and on this occasion did get an excellent result.

I still condemned the practice. The player couldn't agree with me, having gotten such a good result. However, after he had played a few more shots he realized that something had happened to his swing. He has tightened up as I knew he would following the restraint he injected into his swing on the spoon shot.

Tension will creep in soon enough, you don't have to encourage it.

YESTERDAY'S STARS

... (By the Associated Press.) ...

Harry Lavagetto, Pirates — Singled home winning run against Dodgers in tenth. .. ..

Johnny Allen, Yankees—Limited Browns to seven hits, fanned seven.

Mel Ott, Giants—Doubled in ninth to drive in runs that beat Reds.

Lynwood Rowe, Tigers—Held Red Sox to two hits in five innings as relief pitcher, belted homer with one on in 11th.

Hill Lee, Cubs—Blanked Phillies with four hits.

Heinie Manuse, Senators — Clouted White Sox pitching for triple, double and single, driving in four runs and scoring three.

Jack Rothrock and Jim Collins, Cardinals, helped beat Braves with home runs.

Ed Coleman, Athletics—Collected home run, double and single against Indians.

Schedule

INTERNATIONAL LEAGUE.

Newark at Toronto; Albany at Montreal; Baltimore at Buffalo; Syracuse at Rochester.

NATIONAL LEAGUE.

Philadelphia at Chicago; New York at Cincinnati; Brooklyn at Pittsburg; Boston at St. Louis.

AMERICAN LEAGUE.

Chicago at Washington; St. Louis at New York; Detroit at Boston; Cleveland at Philadelphia.

AMERICAN ASSOCIATION.

Milwaukee at Toledo; Kansas City at Columbus; Minneapolis at Indianapolis; St. Paul at Louisville.

Newspaper Styles, Like Milady's Raiment, Change With Seasons

With the summer sports season opening up locally, The Examiner Sports' Dept. is preparing for a busy four months or so. This is undoubtedly the best sporting town in Central Ontario—and only surpassed in Ontario by a few of the larger cities—and this department believes in putting out sports pages that proclaim this fact. And so these pages are dressed today in their summer attire. Probably twenty thousand people of all ages read part or all of the sports published daily in The Examiner—the estimate being based on press circulation figures—and they naturally expect to have complete, accurate accounts of all athletics and displayed in attractive form. This department tries to fulfil expectations, and knows its pages surpass any in this section of the Province. Continued co-operation by sports' bodies in the city and district for the heavy season of summer sports will be appreciated.

HEAVY BATTING AMERICAN WARS

Yanks Back Up Allen's Seven-hit Pitching to Trounce St. Louis Browns 14-1.

SENATORS GOING UP.

(By Canadian Press.)

Terrific batting by New York Yankees and Washington Senators marked American League warfare. The Yankees backed up by Johnny Allen's seven-hit pitching with a long distance attack that included homers by Lou Gehrig and Bill Dickey and trounced the St. Louis Browns 14-1. The Senators moved into a virtual tie for second place by pounding four Chicago White Sox chuckers for 16 hits and a 17-7 triumph. Nine bases on balls helped roll up the score.

John Welch allowed only one hit in two innings of relief pitching against Detroit Tigers, but that one happened to be a home run by Lynwood Rowe with one on in the 11th and the Tigers won 8-6. Philadelphia Athletics belted Mel Harder and Belve Bean for 12 hits and sank Cleveland Indians 7-3.

King Edward School Swamps Westenders

In a poorly-played one-side Public School Softball League game yesterday, King Edward School swamped Prince of Wales under a 31-13 beating. The homsters outhit, outpitched and outfielded the Wales' boys, tallying an average of more than five runs in an inning. Cold weather contributed toward a lot of errors, particularly in the case of the visitors. Mackness for King Edward and Jay and Csumrick of the other side were the fielding stars. The teams :

Prince of Wales: Beggs, p; Campbell, p.; McIlmoyle, c; Fowler, 1b; Macdonald, 2b; Jay, 3b; Hollingsworth, ss; Csumrick, rf.; Boddison, cf; Harding, lf.

King Edward: Markness, ss; Murduff, cf; Berwick, 3b; Castle, c.; Ridley, p; McWilliams, rf; Leggitt, 1b; Strickland, 2b, p; ine, lf.

Score by innings:

Prince of Wales	300 430 3—13
King Edward	577 634 x—31

Umpires: Board and Scates.

PROPOSED C.O.B.L. SCHEDULE RUNS MAY 24TH TO AUGUST 15

Several Saturday Dates Left Open for Exhibition Games if Desired.

OSHAWA HERE AUG. 6.

The proposed C.O.B.L. schedule for 1934 has been submitted to the various clubs by Secretary Newt Thompson of Belleville. It will run from May 24th to August 15th, each club playing eight home games and seven away. The schedule is drawn out enough to leave several Saturday dates open for exhibition games, if desired. A few changes may occur, depending on the wishes of the Peterborough, Belleville and Kingston executives, who are requested to check over the proposed schedule and make their comments to the secretary as soon as possible. Oshawa has agreed to the dates on which that club will play. Following is the schedule:

May 24—Oshawa at Belleville (2 games); Kingston at Peterborough.
" 30—Belleville at Kingston
June 2—Belleville at Peterborough
" 6—Kingston at Belleville
Peterborough at Oshawa
" 13—Peterborough at Kingston
" 16—Belleville at Peterborough
" 20—Peterborough at Belleville
" 23—Kingston at Peterborough
" 27—Peterborough at Kingston
Belleville at Oshawa
July 2—Oshawa at Kingston (2 games)
" 4—Kingston at Belleville
" 7—Belleville at Peterborough
" 11—Peterborough at Belleville
Kingston at Oshawa.
" 13—Belleville at Kingston
" 18—Kingston at Belleville
" 25—Peterborough at Kingston
" 28—Kingston at Peterborough
Aug. 6—Oshawa at Peterborough (2 games).
" 8—Belleville at Kingston
" 15—Peterborough at Belleville

Our Boarding House . . . . . By Ahern

FOR OVER 50 YEARS THE OLD RELIABLE
PEG TOP CIGARS 5¢

Ontario-Peterboro Counties Matched in Cricket Draw

CAPITOL TODAY! WED. THURS.

MIGHTIEST OF ALL HITS!

IT DWARFS ALL OTHERS!

KAY FRANCIS
AL JOLSON
DICK POWELL
DOLORES DEL RIO
RICARDO CORTEZ
HAL LEROY
GUY KIBBEE
HUGH HERBERT
FIFI D'ORSAY
RUTH DONNELLY
LOUISE FAZENDA
★10 FAMOUS STARS!
★4 GREAT COMEDIANS!
★600 GORGEOUS GIRLS!
★1000 PERFORMERS!
★MAMMOTH SPECTACLES!
★8 BIG SONG HITS!
"Going to Heaven on a Mule" - "Why Do I Dream Those Dreams" - "Don't Say Good Night" - "Vive La France" - "Don't Say Goodnight"

★★★★ Hear the Song Hits That Are Sweeping the Whole Country ★★★★

Feature Shown at 3.00 - 7.30 - 9.30

2.30 7.00 - 9.00

At the Theatres

AT THE CAPITOL.

"WONDER BAR"

There is a great variety of entertainment in this picture—spectacular effects, thrilling dances, beautiful girls, a romantic love element, a murder and a suicide, to say nothing of some glamorous songs in Dick Powell's melting tenor.

Al Jolson holds the stage and puts over the action in a big way. One wonders why this veteran actor with the beautiful voice doesn't have a part in more shows, for his acting is of that sophisticated-natural type that misses no detail in getting it across

Kay Francis is as glittering as ever in a role that calls for very little action. She is the two-timing wife of a French banker and they frequent Al Jolson's "Wonder Bar," a gay night club in Montmartre. Her big moment is Ricardo Cortez, in the role of Harry, the dancer. This fine actor is just as wicked and mean in this part as he is mild and kind in other pictures. And he dances beautifully with his infatuated partner, Ynez, who loves him not wisely, but too well, and is, by the way, very much liked by the dark Al Wonder and the baby-faced Dick Powell, leader of the orchestra in the "Wonder Bar."

The supporting cast is splendid, with Guy Kibbee and his side kick, the heavy-lidded Hugh Herbert, and their wives, Ruth Donnelly and Louise Fasenda, who fall hard for a beguiling gigolo.

The spectacular effects are quite marvellous. The dancing pair do the "Waltz Amoureuse," while Powell sings "Don't Say Good Night," with gorgeous scenes that include a curious "moving pillar" episode, with a glittering platinum blonde chorus, and ends with some of those much-liked "precision patterns."

Although the scenes of "Goin' to Heaven on a Mule" are quite extraordinary, there will be many who will refuse to like the idea of St. Peter and the Angel Gabriel as black men, smoking big cigars, with crooked haloes. This section illustrates just how far the silver sheet will go to provide something lurid in the way of entertainment.

—Jeanette.

CARL REYNOLDS IS COMING BACK INTO HIS OWN

Boston Red Sox Outfielder Travelling Along With Slugging Average of .507.

REGAINING HEALTH.

Had Title Dreams Shattered in 1933 When Dickey Broke His Jaw During Fracas.

(By Bill King, Associated Press Sports Writer)

BOSTON, May 8 (AP)—The fickle baseball gods, who have hit him from behind many times during his seven years in the majors, now appear to be pulling Carl Reynolds along as that Boston Red Sox outfielder races for the American League batting honors.

Just now the popular Reynolds, of that rare species known as "a ball-players' ballplayer," is several laps ahead of his closest rival, with a slugging overage of .507 for 17 games, and going stronger every day.

One gets the impression that repentant fates are trying to pay him for the cruel trick played upon him two years ago when, while hitting a .340 clip for the Washington Senators as late as July, Bill Dickey, New York Yankee catcher, shattered his batting championship dreams with a right to the jaw.

The blow caused a fracture, which gave Reynolds months of agony and finally a stomach disorder that hampered his play during all of the 1933 season.

This injury, for which Dickey drew a long suspension, limited Reynolds' 1932 season to 102 games and caused his batting average to slump to .306. Its aftermath, the stomach disorder, probably had much to do with his transfer to the St. Louis Browns late that year.

Hornsby, like most ballplayers, even rival pitchers, is pulling hard for the quiet and unassuming Reynolds this year and joins Eddie Collins and Bucky Harris in hoping that nothing will cheat him out of his just batting deserts. His sensational slugging, however, is no surprise to his Boston bosses.

Always Great Hitter

"Reynolds has always been a great hitter, when his health permitted," they explained. "Look at his record; a seven-year average of .313 in spit of all his bad breaks. If he continues in his present good health, he will end up leading the league, or so close to it that no one will notice the difference."

Flying time between Berlin and Warsaw is to be reduced to three hours.

SPORTS DAY BY DAY

Baseball, Lacrosse, Soccer Softball, Bowling, etc.

By C. J. P.

Two baseball meetings are slated for Duffus' tonight, a City League session at eight bells and an E.P.L. gabfest at 8.00 o'clock. Those interested in the City Loop should be on deck at a quarter to eight, we'd suggest, and try and run off their meeting before the E.P.L. one commences. Several baseball men are interested in both circuits and can't be spared from either meeting. Teams thinking of entering either loop, or anyone interested in any way, should ankle along and get a load of what's going on.

• • • • • •

Despite the chill in the air last e'en, another large turnout was noted for the senior baseballers at Stevenson Park—okay, Riverside to you oldtimers. Following a warmup and a batting practice, Knotty Lee put some of them through a lively infield workout. He had Fred Ash on first, Jack Murray on second, Sig Konopka at short, with Ike Batten and Cliff Houston (formerly of Milton) at third. They looked great, and Knotty remarked: "Considering the weather and the fact that it's their first infield practise, I'm tickled to death the way they shape up!"

• • • • • •

Ash was as flashy and dependable at the initial sack as over and will no doubt cinch that berth. This Murray chap gives much promise of rapidly developing into a fine second-sacker. He's long, fast, a good fielder and loaded with pep—in fact he doesn't know what to do with all his surplus energy! And Konopka appeared to be a sure thing at short, moving far to right or left to spear 'em and slapping the ball around either overhand or with an underhand snap. And he can clout 'em hard at bat, too, from either side, being a turnaround hitter. Batten looked in midseason form and will be hard to knock off third; but this Houston boy—who played on two Milton intermediate championship teams—isn't so dusty, either. If he doesn't get a regular spot, he might prove valuable as a utility infielder. We're not saying these chaps are sure starters, but they looked like it to us last night. Incidentally, Konopka could catch, also, in case Cy Whatley was hurt or anything. He may prove a real find yet.

• • • • • •

Some of the other prospects may try to shove one of these infielders out of a berth, and of course there are plenty of prospective outfielders trying out, along with Les Burton and Tommy Foley of last year's team. Rightfield appears to us to be the problem. They need a fast, sure fielder in that position and one that can hit well. They'll have to go a long way before they'll get a better one than the late Verne Beavis, who started there last summer. The Petes' catching should be taken care of okay again this year, but the pitching is uncertain yet. Archie Deyell and Bill Calladine were on hand last eve and both should be good for a number of victories this season. Russ Kitchen wasn't present, but we think he'll be out shortly if his arm (which he's breaking in gradually) is oke. Meantime, nightly practises, starting around 5.30, is the order.

• • • • • •

A copy of the proposed C.O.B.L. schedule appears today. There may be a few changes in it before it is adopted. It's a triple schedule, plus the Oshawa games, and the Petes play at home Saturdays and away on Wednesdays. We open here with Kingston May 24th, and the first trip away is in Oshawa June 6th. Several open Saturdays can be used for exhibition games, the schedule being dragged out a bit as Toronto won't have a winner till around September 15th.

• • • • • •

Men's City Softball League schedule opens one week from tomorrow—that is, Wednesday, May 16th. Meantime, the four teams are rapidly taking shape and practising regularly. They'll have to take turns practising at Central, no one team hogging the nights. To-night, it'll be Fashion-Crafts; tomorrow, Johnston's Tire (we've been calling 'em Dunlop Tire); Thursday, the C.G.E. bunch have it; Friday, it's Fashion-Crafts again; and Saturday afternoon at three, Brintons—who had it last night—go on again. President Fred Scates, who had the appointing of three members to the executive, has named Jake Beckerman, Harley Weir and Dick Cowan—all good men for this position.

• • • • • •

Local lacrossers had better get busy if they intended to do anything or they'll lose the service of several district stars. According to the Belleville paper, the Aajmaa (and what a screwy name that is!) Club down there is thinking of entering a lacrosse team this summer, as they have several former stars from other towns now living in Belleville. And the article adds that the Ingram brothers of Campbellford and Boster Whitton would be willing to play for the Quinte team.

• • • • • •

Ho, hum, Dempsey socks another rassler. We wouldn't mention it — as we have a horrible suspicion that the erstwhile Manassa Mauler is putting on an act in his refereeing of rasslin' bouts—but this happened to concern a guy who supposedly rassled here recently. 'Terrible Turk' Pasha is the egg, and a dispatch from Saginaw states: "He received a couple of Dempsey slaps and a punch to the bread basket which put him on the floor", 'cause he kept roughing up Frankie Hart. After having had to sit through one of the Terrible Turk's—and was it terrible!—rasslin' things here not so long ago, we took much pleasure out of the news that Dempsey slapped him down. But we only wish that Jack was back in the form he was in when he battered big Luis Firpo down eight times in two rounds, or when he nearly slaughtered Willard to take the title— if he had only socked Pasha around with some of that old fury back on his punches, then we would have been very happy indeed!

• • • • • •

Picking 'em off the grapevine: Board of Directors of the Kawartha Club has approved the Golf Committee's action in opening the golf course for play on the permanent greens this coming Sat'day . . . . Oakwood Seniors of Toronto may be here for an exhibition lacrosse game at the Armouries Friday p.m. . . . . Brintons and Hatton's Wreckers stage an exhibition men's softball game tomorrow eve at six on the Brinton grounds . . . . King Edward and King George won their school softball games yesterday, with the Central-Queen Mary one not being played . . . . St. James' Juniors opened the Church Softball Loop yester e'en with a 22-11 nod over George Street . . . . Executive meeting of the Gals' Softball League will be held Wednesday at eight in Duffus'; more entries wanted . . . . East City Leafs, baseball bantams, workout Thursday at six in Armour's Field at east end of Douro St.; all players welcome . . . . C.G.E. and 'Y' bowlers start their city titular matches Wednesday at eight in the 'Y' . . . . All-Stars and Capitals playoff for the city title Sat'day at 8.30 p.m. in the 'Y'.

Circuit Leaders

Home runs yesterday: Gehrig, Yankees, 1; Dickey, Yankees, 1; Collins, Cardinals, 1; Rothrock, Cardinals, 1; Coleman Athletics 1; Rowe, Tigers, 1.

The leaders—Ruth, Yankees, 6; Klein, Cubs, 6; Ott, Giants, 6, Hartnett, Cubs, 5; Medwick, Cardinals, 5; Foxx, Athletics, 5; Collins Cardinals 5.

League totals—Nationals, 90; American, 77; total, 167.

INTERCOUNTY LEAGUE TO MEET.

KITCHENER, May 8. (CP)—President Gar Reddon has called a special meeting of the Intercounty Senior Baseball League executive for Thursday night to deal with the withdrawal request from Galt Terriers. Hamilton City League's position n the circuit also will be discussed, it is understood. A meeting of the intermediate 'B' clubs in the Eastern Section of the league, called for Tuesday night, has been postponed until Thursday nigh'

FIRST GAMES TO BE PLAYED VICTORIA DAY

Draw is Announced for First Round for R. C. Matthews Trophy.

ELEVEN COUNTIES IN.

TORONTO, May 8. — Eleven counties in the Province of Ontario have entered the competition for the R. C. Matthews County Cricket Challenge Cup, and the draw for the first round, to be played on Thursday, May 24, has been made by the trustees of the cup, Messrs. R. S. Hart, Hamilton, Craufurd Martin and Harry Dean, Toronto. The initial matches, as a result of the conference of the trustees, will be as follows:

Ontario County v. Peterborough County, at Peterborough.

Essex v. Kent, at Windsor.

Middlesex v. Oxford, at Woodstock.

Lincoln v. Wentworth, at Hamilton.

Waterloo v. Halton, at Waterloo.

Lanark County, a bye.

Matches on Holidays.

When the first round has been completed the trustees will announce which teams will play off in the second round. All matches are to be played on holidays, and, if time permits, two innings will decide the winner. M.C.C. rules will be strictly adhered to and the results of each match are to be reported to the Secretary of the Ontario Cricket Association, R. W. Sharp, 53 Yonge Street, Toronto, who is acting on behalf of and co-operating with the secretary to the cup trustees, W. E. N. Bell of the Toronto Cricket Club.

Last year's joint winners of this trophy were Lincoln and Essex, who drew in the final match. With much more satisfactory arrangements in view for the 1934 season, it is hoped that each match will be played to a finish and that custody of the trophy will be vouchsafed to one of the counties named.

When the completion of a two-innings match is impossible, the first innings score of teams will determine the winner of each match. There seems to be some appreciable promise of keen competition, and the outcome of this series of matches, designed by th Hon. R. C. Matthews to promote greater interest and activity in cricket throughout Ontario, will be subject to considerable enthusiastic participation on the part of those counties which have entered. In a few years it is hoped that every county where cricket is played will aspire, as happens in England, to attain county championship honors.

(Herb. Martin)

Sometimes it is kind of hard to get something new every night, but we find that if you keep your ear close to the ground you generally pick up odds and ends.

× × ×

It seems that the tennis committee met the Board of Management the other night and put it squarely up to the old boys for more room for tennis players.

× × ×

Of course we are not supposed to spill all this dope, and may lose our job over it. . . but, then we promised to keep the fans informed as to what is going on and any little bit of news that we get, it goes in this column—that is what it is for.

× × ×

The increase in tennis membership, this year, is so large that it is just doubtful if any more can be accommodated without building new courts.

× × ×

And take a tip from me that if the applications keep coming in the way they have been recently, the board will have to seriously consider building more courts.

× × ×

If some of the bowling skips would take a little hint from the tennis committee, the bowlers themselves would have no trouble in getting their full quota of 40 rinks.

× × ×

Just got a tip that the tennis courts will be open tomorrow afternoon.

QUICK PRINTING SERVICE Modern Plant

Regent ENTERTAINMENT

Last Times Tonight, 7 and 9

ZANE GREY'S 'THE LAS T TRAIL'

With George O'Brien, El Brendel

STARTING WEDNESDAY

DOUBLE FEATURE PROGRAMME

SEE THEM
SHAKE IT UP ON THE BOULEVARDS
SHAKE 'EM DOWN UNDER THE PALMS!

And there's a laugh in every shake as these mischievous mommas step out on the funniest gold-digging tour you've ever seen.

FEATURE NO. 2

ONTARIO MITT SLINGERS CARRY OFF HONORS IN SIMON PURE CARD

Wadsworth, Middleweight Champion, Defeats Quebec Contender to Win Ontario Athletic Commission Trophy —Tournament at Toronto.

TORONTO, May 8 (C.P.).—Ontario amateur boxers to-day boasted an edge over a delegation of Montreal and United States boxers after one of the best simon-pure cards staged in the Queen City. Quebec champions faced Ontario titleholders in a fistic affray that had Len Wadsworth of Hamilton and Nick Nickilo of Montreal in the head-liner.

Wadsworth, Ontario middleweight champion, carried off the Ontario Athletic Commission Trophy by taking a decision from the rugged Nickilo, Quebec provincial titleholder. They fought on even terms until the fifth round when a slugging match gave Wadsworth the edge with the visitor groggy as the bell sounded, but his game display brought him the Willie Frank Memorial Trophy, donated to the gamest battler on the card.

Green Also Falls.

Another Montrealer to go down before an Ontario champion was Desmond Green. Jack Armstrong, Ontario flyweight champion, poked his way to a decision over Green with a long left, and then Sammy Tomlinson of Toronto walloped a decision out of Meyer Alper of Montreal at 126 pounds.

Quebec scored a victory when Joe Marsh, Quebec lightweight champion, was given his bout with Harvey Fleet of Kitchener, Ontario titleholder in the same class, fouled him in the fourth round. Fleet had been warned several times from breaking the rules. Eddie Heathfield, of Drummondville, Que., Quebec bantam champ, made it two for Quebec when he took a close decision from Tony Cansano, Ontario champ.

Smart Exhibition.

Two Detroit battling brotheds gave the couple of thousand fans a treat with some smartboxing. Jack Callura of Hamilton, Canadian bantamweight champion, was forced to step the limit before he took a split decision from Edgar Waling of Detroit, Michigan State Golden Gloves champion. Some of the fans shouted their disapproval of the verdict.

The best all-round display of the night was given by Edwin Waling of Detroit, United States national featherweight champion, when he trounced Mel Glionna of Toronto, Ontario crown holder, in a snappy bout. Waling was able to find his mark with both hands and his finished work gave him the edge as he tossed Glionna's blows aside and hooked him repeatedly for points.

Comes Back for West.

Kitchener's hope, Gordon Schmaiz, who holds the Ontario welterweight crown, wound up the evening with a knockout over Tony Mancini, Quebec welter king, who hails from Montreal. The Kitchener fighter required only 40 seconds to find Mancini's jaw, and when his right landed the fight was over.

Queen Alex. Team Lose 16-15 Count

King George nosed out a 16-15 victory over Queen Alex. in a School Softball League game on the Ashburnham diamond yesterday. It was a smart five-inning fray with the winners rallying in the fifth to chase across five big markers to cop the win. Fair twirling marked the game, with neat fielding in spots and some heavy clouting. Cooper for the East City nine and Metcalfe for the Q.A. lads each scored three runs to lead in this department. Galley had one homer, and Cooper knocked two. The teams:

Queen Alex.—Morrow, 3b; Parnall, ss; Galley, p; Metcalfe, c; Atkins, lf; King, 1b; Palmer, rf; Staunton, 2b; Peckenham, cf.

King George.—Scriver, c; Cooper, p; Hawkes, 1b; Gandy, 2b; Northcott, 3b; Ferguson, ss; Seymour, cf; Vivash, rf; Agnew, lf. Score by innings:

Queen Alex. .....302 06—16
King George ....911 05—16

Umpires—L. Agnew and E. Pearce.

Wrestling Last Night.

(By the Associated Press.)

New York— Jim London, 196½, St. Louis, defeated Joe Savoldi, 200, Three Oaks, Mich., 47:09 (Savoldi plunged out of ring and was counted out).

Portland, Me.— Fred Bruno, 175, New York, defeated Lloyd Stewart, 183, Lynn, Mass., straight falls.

Wilmington, Del— Paul Boesch, 200, Long Beach, drew with Bert Rubi, 195, Hungary, 54:56 (curfew law halted bout).

Camden, N.J.—Leo Wallace, 178, California, defeated Johny Carlin, 177, Sweden, straight falls.

Nine months after her wedding day, Mrs. George Hillman of Ealing, England, was buried in her wedding dress and, complying with her last request, her husband attended the funeral in his wedding clothes.

JACK CANUCK WEEKLY

$1000 CASH FIRST PRIZE

...and 8 other weekly Cash Prizes in Jack Canuck's Big Baseball Sweepstake

STARTS TO-DAY

5c At All Newsdealers

Nash has built A MILLION CARS

...and Nash Dealers are Giving A MILLION DEMONSTRATIONS in 30 days

... Nash dealers are out to show a million motorists—in 30 days—what there is that's so different in the driving of a 1934 Nash or its companion car, the new LaFayette.

Within 30 days, people everywhere will have a better idea of modern motoring at its very best.

Nash already has built *and the public has bought* a million Nash cars—evidence as strong as evidence can be that Nash puts something into its cars that is out of the ordinary.

You are invited to ride in a Nash or a LaFayette, or both, to see for yourself how Twin Ignition steps up motor performance—how the LaFayette "jeweled movement" engineering lifts the performance of this new Nash-built car clear out of its price class.

Call us for your "One in a Million" ride. We'll expose you to no high pressure salesmanship except that which you'll discover in the car.

BUILT TO STAY BUILT!

Big Six
116-inch Wheelbase, 80 Horsepower : 6 Body Styles
Advanced Eight
121-inch Wheelbase, 100 Horsepower : 6 Body Styles
Ambassador Eight
133-inch Wheelbase, 125 Horsepower : 2 Body Styles
Ambassador Eight
142-inch Wheelbase, 125 Horsepower : 3 Body Styles

NEW NASH-BUILT LAFAYETTE, THE FINE CAR OF THE LOWEST PRICE FIELD, 7 BODY STYLES

INDIVIDUALLY-SPRUNG FRONT WHEELS OPTIONAL

1934 TWIN IGNITION NASH

FOLEY & WILSON, Reid & McDonnel Sts. Phone 2027

(5086)

Character From Handwriting

By BLANCHE A. DRAPER

A Feature Conducted by Peterboroughs Leading Handwriting Analyist for the Readers of The Examiner

Full name and address (complete) must be given in all samples sent in.

Gomer Hastings,
R.R. No. 1, Ballieboro, Ont.

The handwriting as delineated specifically for analysis represents you as genial and intelligent. You have a way of your own of thinking out things and do not like to be ordered about or hurried. Your perspective on life is most refreshing, for you seem to look at the world through rose colored glasses, and to make the most of each day. You have a good imagination and enjoy being alone part of the time, so that you can think quietly. You are rather secretive as regards personal affairs, and perhaps inclined to be too reserved and reticent, but this characteristic is due in part to your natural inborn cautiousness. You give honor and respect to others, and feel deeply hurt if the same honor and respect is not paid to you. You do not bother your friends with your problems, because you think that they have enough of their own. In your choice of friends you are most discerning, because you prefer a few loyal and true ones to many who may be gushing and over exuberant in their demonstrations of affection. Seven is your number. Pisces the Fishes the birthsign, and you will find May and June fortunate months, with Saturday a lucky day. Sorry I had to use your correct name, but it must be so in order to avoid confusion.

Violet Hudson, 129½ Hunter Street, Peterborough, Ont.

Your letter with requ[illegible] for analysis reached me safely this time. You see, four months ago you forgot to put your address, and I am sure you must have noticed the requests from time to time in the column for correct name and address. This notice is now published at the top of the column each night, so if any of your friends failed to receive a delineation, you might tell them that I am very sorry, but would be glad to have them write again. It is nice to know that you are appreciative of the work, and I can assure you that it is very interesting. Your 't' bars with their hooked terminals indicate a persistent nature. You set out to get something, and you usually do. However, I am very much afraid that at times people are inclined to think you dogmatic or stubborn. Most of your writing is portrayed on the side of the pen, and foretells sarcasm. This is a characteristic which I think you will outgrow as you learn to 'stand upon your own feet,' for as it appears now, no matter how much others do for you, you seem to expect a little more. Your birth-sign is Taurus the Bull. You are ruled by Venus. Your number is five. Your best day Friday. May and July your best months.

Miss Marion Cavanagh,
617 George Street, City.

Your handwriting as portrayed on your sample for analysis with its tendency to lean forward in some formations and stand upright in others, depicts you as a person with a most versatile nature. You are artistically inclined but not determined enough to make that line of endeavor pay, in a monetary way. You desire to be so firm, but you always find yourself submitting your wishes, hopes, plans and talents for the benefit of others. You possess an attractive and kind personality and should endeavor to be individual. Live your own life. Do what your heart desires most, but be sure you do not sink your talented individuality among the mass. You should create your own style of clothing and wear the colors which appeal to your exquisite sense of good judgment....Be the artistic YOU. Art does not necessarily mean painting....Dressing to one's own taste, is an art. You are humorous, fair-minded and unpretentious. Eight is your number. Scorpio the birthsign, ruled by Mars. Tuesday your lucky day. January and July the two best months for important undertakings.

Mrs. M. Jones,
Norwood, Ont.

Your handwriting as portrayed on your sample for analysis emphasizes your generosity. This characteristic predominates to such an extent that it often leaves you in a state of mental unrest, because you have nothing left to give. You are a decidedly rapid thinker and do not always arrive at the correct conclusion. You enjoy the friendly society of people who are fashioned mentally, like yourself, but detest anything which borders on the 'high-brow.' You are somewhat of a dramatist and appear to look upon the events of the day either through rose colored glasses or black ones. It seems difficult for you to meet with a happy medium. Success in business for you could be accomplished by using your mental power of concentration to advantage, instead of letting it run riot as you appear to do now. Routine and detail bores you to tears. Yet you insist upon making yourself carry out a system much as you dislike it. Your number is four. Your birthsign is Pisces the fishes. Saturday is your lucky day. May and June your best months.

Mrs. E. M. Avery,
240 Munro Ave., City.

..Your handwriting for analysis would discern you as one who needs background and encouragement. You are not as physically robust as you would wish, therefore, minor, trifling annoyances upset you. You will find that you will constantly have to struggle to gain the 'upper hand' and control those high tension nerves of yours. You are a creature of impulses and often do more good on the 'spur' of a moment than others would do in a year of careful thought. You are unobstrustive and never 'push yourself in' where you feel that your presence is not appreciated. You are susceptible to kindness and would go to any length in order to repay a kind deed done in your behalf. You are sometimes argumentative and combative, but really prefer peace to strife though it is not always possible to avoid it. Your talents are all about normal, but the most noteworthy is an artistic tendency.

JANETVILLE

A large number of local men have found employment since sawing operations have commenced in the Burn saw mill. Another group of men have gone to Bethany to join Mr. Wm. Henry's extra gang on the C.P.R.

Mr. and Mrs. Joe Capstick, whose hospitable large farm home is south of the village, were host and hostess on Saturday evening to a number of their friends for six o'clock dinner, it being the occasion of the birthday of the hostess. The later part of the evening was enjoyably spent in playing bridge.

The Janetville ball teams are "warming up" and have commenced practice on their diamond in the community park.

Among the young people from here who are attending the spring school which is being conducted by the Rev. Dr. Reddick at the United Church, Omemee are Misses Olive Jackett, Annie Irvine, Edna Robinson, Dorothy McGill, Normia Stacey, Mrs. Smith, Rev. C. Smith and Frank Russell.

BORN AND DIES ON SHIP

HALIFAX, May 7 (CP)—Born on one ship only to die on another within a year was the fate of Irma Kankanpaa, daughter of Mr. and Mrs. Waino Kalle Kenkanpaa. Irma came to the proud parents in May last year while they were bound for Finland aboard the steamship Ilmatar. They were returning to Canada on the liner United States, when the infant died of bronchial pneumonia.

JANITOR-ROBBER

LONDON, Ont., May 7 (CP)—Robert Long, the janitor-robber who dropped through a hole in the ceiling into the presence of the owner of a grocery on King street yesterday afternoon, pleaded guilty in police court to-day to breaking and entering and to theft of groceries valued at $50. He was remanded one week until police check up other alleged losses..

★ STAR GAZING ★

By BOB McSTAY

With the recent growth of literary interest in biography, the motion picture producers have taken the hint from the publishing craft and are rushing to portray famous history-book dramas and personages. Latest of these, and one of the most pretentious productions in the history of the films, is 'The Rise of the House of Rothschild.' Set against the sweeping panoramic background of the Napoleonic wars, this 20th Century epic traces the evolution of the famous Rothschild banking institution from the humble ghetto days in Frankfort up to 1815 when the five sons of old Mayer Rothschild had established branches in the principle cities of Europe and were recognized as the leaders in international finance.

• • •

The cinematic treatment of the anti-Semitic theme may make for occasional historical inaccuracies in 'The Rise of the House of Rothschild," but directorial supervision has been undertaken with such care and shrewdness as to offend neither Jew nor Gentile. The picture will not be shown in Germany and so the only unscrupulous character is Baron Ledrantz of Prussia. The traditional ill-treatment of the Jews is seen in the Frankfort program sequences and offering a peculiar parallel to recent in dialogue references ,situations offering a peculiar parallel to recent activities in Germany. It is also pointed out consistently that the Rothschilds 'lend money to make peace but never to make war.'

• • •

In this picture, George Arliss, that eminent English actor of stage and screen, makes another contribution to his gallery of biographical portraits. He has already done Disraeli, Alexander Hamilton and Voltaire, but his role as Nathan Rothschild surpasses even the artistary of the first-named, although somewhat similar in theme.

Portrays Family Founder

Arliss first plays old Mayer Rothschild, founder of the family, dealer in foreign currencies and bane of the Frankfort tax-collectors. As he lies dying, the patriarch instructs his five sons to open banking houses in the capitals of Europe, exhorts them to secure power through wealth as a means of obtaining freedom for their race, and entrusts them with the task of obtaining for the Jews the right 'to live and trade and walk the world with dignity.'

• • •

It is a troublesome period in hisder of the English branch of the family-compact, he and his four brothers have become the richest and most influential bankers in the particular capital to which they have been sent.

• • •

It s a troublesome period in history. Napoleon has escaped from Elba and once more Europe is a cock-pit.

Splendid Picture

Despite the fact that the entire Rothschild fortune has been placed at the allies' disposal, it is a trying 'hundred days.' As Napoleon sweeps on triumphantly and the British troops retreat, panic grips England and stock market values tumble alarmingly. Nathan throws in the balance of the Rothschild fortune to maintain England's financial credit. A rumor that Wellington has been defeated at Waterloo results in a debacle at the Stock Exchange. The dramatic arrival of news by carrier-pigeon that Napolean is the loser and in flight results in a flurry of buying and once again the Rothschilds have guessed correctly and the family fortune is not only saved but substantially increased.

• • •

'The Rise of the House of Rothschild' is a splendid film and will undoubtedly rank as one of the 'ten best of 1934,' if not heading the list for the annual award of the Motion Picture Academy. Once again, a film has revealed what may be done in the way of imparting education without detracting from entertainment. The settings are magnificent, particularly in the technicolor sequence at the finish in which Nathan Rothschild is elevated to the peerage in a gorgeously-portrayed ceremonial at St. James'.

• • •

Outstanding in the distinguished cast which lends support to Mr. Arliss. Such British players appear as Boris Karloff, Reginald Owen, Alan Mowbray, Ivan Simpson, Gilbert Emery and Aubrey Smith, the latter in a brusque but loveable portrayal as the Duke of Wellington. Mention should also be made of Mrs. Arliss who plays the same role in the film as she does in private life, and of Helen Westley as the energetic and sharp-tongued matriarch of the Rothschild family.

Anemia—Lack of Blood

A Cause of Fatigue

You can easily make this test for anemia.
Examine the gums, the eyelids and the lips.
If they have a pale and bleached out appearance,
You have reason to suspect anemia.
Other symptoms are fatigue with slight exertion,
Shortness of breath on going up stairs,
General weakness and fickle appetite.
To overcome this condition
It is necessary to increase the quantity,
And improve the quality of the blood.
Dr. Chase's Nerve Food can be of great help to you
Because it supplies iron of good quality
And other minerals which are essential
For the enrichment of the blood.
A few weeks' use of this blood-building treatment
Will prove to you its efficacy
In overcoming the depressing symptoms of anemia.

READ THE WANT ADS

GOING TO NEW YORK?

You'll get more comfort, more service—more for your money at a NEW hotel—the Governor Clinton. Every NEW Hotel feature—1200 Rooms with bath, Radio, Servidor, circulating Ice Water. From $3. Only $1 more for two. B. & O. buses stop at door—Opp. Penn. Station.

HOTEL GOVERNOR CLINTON

C. W. RAMSEY, Jr. Manager

7th Avenue at 31st Street NEW YORK CITY

BRICK BRADFORD—In the City Beneath the Sea

By William Ritt and Clarence Gray

MUGGS McGINNIS

First—OrWorst—Aid

By WALLY BISHOP

HIGH PRESSURE PETE

Tough on Pete

By GEORGE SWAN

THE TUTTS

By Crawford Young

TILLIE THE TOILER

By Russ Westover

BRINGING UP FATHER

By George McManus

SOMEONE WANTS WHAT YOU HAVE OR HAS WHAT YOU WANT! use this Classified Page

WANT AD. RATES

Cash 1 Cent per Word or Figure per Insertion.
Minimum Charge, 25c for Any Advt.
If Charged 1½ Cent per Word or Figure per Insertion.
Phone We will call for your Ad. and give you the cash rate. **1600**

CHARGES:

Birth Notice	50c
Death Notice	50c
Locals (Local Page), per inch	$1.00
Block Locals (Local Page), per in.	$1.40
Card of Thanks	50c
In Memoriam (up to 2 inches)	75c
Over 2 inches, per inch	50c
With Black Border, extra	25c

INDEX TO EXAMINER CLASSIFIED WANT ADS.

Agents Wanted	L
Boarders Wanted	E
Business Opportunities	K
Chiropractor	U
Cottage, Summer Resorts	E
Dressmaking	Z
Employment Wanted	J
Female Help Wanted	H
Found	N
For Rent—General	C
For Sale—General	A
General Notice	T
Help Wanted (Male or Female)	X
Live Stock	O
Lost	M
Male Help Wanted	G
Personal	R
Pet Stock	W
Poultry for Sale, and Eggs	P
Radio	I
Real Estate for Sale	D
Salesmen Wanted	Y
Situations Vacant	V
To Rent—Houses, Apartments	B
Used Cars for Sale	S
Wanted—General	Q

a For Sale—General

DELICIOUS DEEP LEMON TARTS—Topped with Egg Whites, Dozen 40c. Jean Ruth Shoppes. 2d-110-1877A

REAL DRY BUNDLED KINDLING—25 Bundls for a Dollar; also Sum-25 Bundles for a Dollar; also Summer Wood. $1.75 Large Load. Kingdon Barrel Factory. 'Phone 3230. 3d-109-1778A

GASOLINE LAUNCH, 26-FT. LONG, 7-ft. beam, Ford Marine motor, searchlight and full equipment; splendid condition. Now at Crowe's Landing, Stoney Lake. Price $150. W. J. Grant, 81 Quebec Avenue, Toronto. 3d-109-1774A

.22 RIFLE, REPEATER. APPLY 490 George Street. 3d-110-1827A

TOP SOIL. 'PHONE 1943. 7d-114-1831A

ROTTEN MANURE, $1 LOAD, Delivered. 'Phone 2505J. 5d-112-5301A

ROUEN DUCK EGGS. 'PHONE 994 ring 12. 3d-110-1813A

NEWCOMBE PIANO, GOOD TONE. Apply Evenings, 596 Chamberlain. 3d-110-1812A

LOT AND HEN COOP. APPLY 306 Burnham. 'Phone 1078F. 3d-109-1766A

THREE WHITE ANGORA RABBITS. Apply 239 Princess. 3d-109-1787A

LILIES, DAHLIAS, PERENNIAL Roots, Five for Quarter. Gladiolus cheap. 236 Princess. 3d-109-1786A

DRY MIXED WOOD, $2 LOAD. 'Phone 2409. 6d-112-1684A

EIGHT-PIECE SOLID OAK DINING-room Suite, also Cream Lloyd Stroller, $6, Wilton Rugs, Gentleman's Wheel $6; good condition. 51 River Road. 3d-109-1808A

100 QUARTS MILK DAILY. WRITE Box 1808, Examiner. 3d-110-1808A

FOUR 30 x 3½ TIRES, AND FIVE 20-inch Rim Tires. 22 Cameron Street. 4d-111-1818A

MIXED WOOD, $2, 12". STEPHENson, 3576W. 6d-109-1694A

DOLLAR LOADS — DRY SLABS. 'Phone 58. 12d-117-1724A

ROLLED OAT DATE SANDWICH — Filled with Cooked Oats, Dozen 35c. Jean Ruth Shoppes. 3d-110-1876A

GLADIOLUS— DISEASE-FREE, FULL of pep, glorious colors, 75c, 1.00, $1.25 per 100. A. Prest, 242 Lansdowne Street. 6d-113-1811A

BABY CARRIAGE, GOOD CONDITION. 98 Gladstone. 3d-110-1810A

IMPORTANT!

In requesting us to call for your ad, the order must be phoned before 11 a.m. in order to insure it being inserted on the same day.

a For Sale—General

DUTCH BROWN BREAD — MADE with Milk and Eggs. Loaf 10c. Jean Ruth Shoppes. 2d-110-1875A

STRAWBERRY PLANTS, 50c HUNdred. Dooley Potatoes, $1.50 Bag. 'Phone 977 ring 13. 3d-111-1814A

GARDEN PLANTS. F. D. CORLO, 543 Parnell Street. 'Phone 1070. 2d-110-1845A

QUEBEC COOK STOVE, HALL RACK, Chest of Drawers. 64 Hunter W. 2d-110-1846A

DEMOCRAT. GOOD CONDITION. 352 Smith. 3d-111-1841A

LATHAM RASPBERRIES, CANE Plants. Apply Percy Rowe, R.R. 6, ¼ mile South of Downer's Corners. 2d-110-1843A

IRISH COBBLER POTATOES, GROWN from Certified Seed. 'Phone 544 ring 4. 3d-111-1856A

BABY CARRIAGE, GENT.'S BLUE Suit, size 36, Grey Fedora Hat, size 7¼. 69 McDonnel. 3d-111-1853A

PINE SLABS, $2 HALF-CORD. Baker's Wood Yard. 'Phone 676. 26d-134-1848A

QUANTITY USED LUMBER. APPLY 452 Elm. 'Phone 280W. 3d-110-1824A

HOME-MADE SALADS — POTATO, Cabbage and Lettuce, Pint 25c. Jean Ruth Shoppes. 2d-110-1879A

WICKER CARRIAGE, REVERSIBLE Gear, good condition. 'Phone 1945W. 3d-11-1865A

ROTTEN MANURE AND TOP SOIL. 'Phone 2661. 30d-128-2436A

GOOD CLEAN SEED BARLEY. W. J. Scollard, Ennismore. 6d-114-5213A

ICE-CREAM AND REFRESHING Drinks at Potvin's, 290 Charlotte Street. 3d-109-1798A

REFRIGERATOR, MEDIUM - SIZED, only $7.50. Apply 454 Mark Street. 4d-112-1861A

ROLL-TOP DESK, OAK, GOOD CONdition. 'Phone 104. 3d-111-1860A

CLEARING LINE OF GIRLS' RAINcoats, in various shades, and Infants' Cashmere Coats, at $1.98. Black's, George at King. 1d-109-5216A

OUR BEEF STEAK PIES — WILL Satisfy. Take some home for supper, 4 for 25c. Jean Ruth Shoppes. 2d-110-1878A

b For Rent—Houses and Apartments

HEATED APARTMENT IN BANK OF Commerce Building. Immediate possession. Apply 437 George Street dtf-4177B

BRIGHT FOUR-ROOMED DUPLEX. Apply 183 Antrim. 6d-113-1834B

THREE-ROOM APARTMENT, PRIvate entrance, North. 'Phone 3006. 3d-111-1844B

COSY! BRIGHT LOWER APARTment, full plumbing, beautiful verandah, residential; central; low rent. Apply 393 Dalhousie Street. 'Phone 273. 4d-111-1856B

FOUR-ROOMED HOUSE, CONVENIences. 640 Armour Road. 3d-110-1840B

MODERN HOUSE, ALSO FURNISHED and Unfurnished Housekeeping Rooms, central. 2637W. 3d-110-1833B

UPPER DUPLEX. 5 ROOMS. 192 Dalhousie. 'Phone 2294F 3d-110-1817B

HOUSE, NO. 249 WOLFE STREET. Apply 437 George Street. dtf-3682B

NO. 356 HUNTER STREET WEST (Bungalow). Possession First June. Apply 437 George Street. dtf-5109B

HOUSE, 408 BELMONT AVENUE (corner Belmont and Weller). Apply 437 George Street. dtf-3199B

HEATED APARTMENT, IN GRAND Central Building. Possession arranged. Apply 437 George Street. dtf-B

CLEAN, WARM HOUSE. APPLY 345 Rubidge Street. 3d-109-1797B

HOUSE, 12 INVERLEA. POSSESSION immediately. Apply between 2 and 8 p.m. 3d-109-5186B

APARTMENT, NEAR C.G.E. 1232J. 6d-110-1716B

HOUSEKEEPING ROOMS, FURNISHed. 516 Charlotte. 6d-110-5144B

TWO HOUSEKEEPING ROOMS, UNfurnished. 106 McDonnel. 3d-109-1784B

BRIGHT, MODERN APARTMENT, Furnished, Unfurnished. Bell Apartments, Hunter Street. 3d-109-1770B

FOR SALE OR RENT — HOUSE, AT Springville, with good garden. 'Phone 971 ring 4. 3d-109-1791B

MODERN 6-ROOM HOUSE, SOUTHwest of City. 'Phone 1628J. 3d-111-5214B

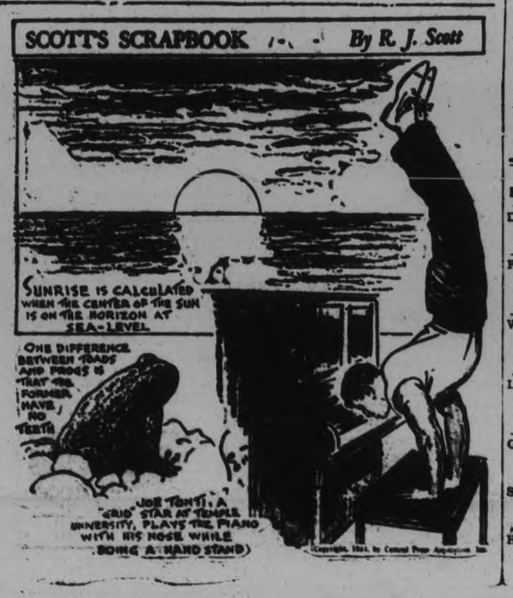

b For Rent—Houses and Apartments

THREE-ROOM APARTMENT. HABoco Stores, Charlotte Street. 3d-11-5221B

CLEAN, WELL FURNISHED ROOM, good Board, home privileges; central. 2553M. 2d-110-1874B

SIX-ROOMED HOUSE, PARK STREET N. Newly decorated. 'Phone 1350M. 3d-111-1866B

ROOMS, FURNISHED OR UNFURnished; heated, all conveniences; central. Rent reasonable. 196 Aylmer Street. 5d-113-1870B

THREE UNFURNISHED HOUSEkeeping Rooms. 663 Water. 3d-111-1749B

STEAM-HEATED FURNISHED, UNfurnished Apartments, newly decorated, modern. 1699J. 2d-110-1858B

SEVEN-ROOMED HOUSE. APPLY 546 Park Street. 3d-111-1855B

TWO FURNISHED HOUSEKEEPING Rooms, with Sunporch all conveniences. Apply 308 Stewart. 3d-111-5222B

c For Rent—General

STORE, NO. 178½ SIMCOE STREET. Immdiate possession. Apply 437 George Street. dtf-1397C

GARAGES TO RENT— CONVENIENT to Downtown Offices and Stores. Apply 437 George Street. dtf-1092C

MODERN STORE, CENTRAL. BELL Apartments. 6d-112-1771C

STORE, 32 292 CHARLOTTE STREET. 'Phone 2675. 3d-109-1799C

STORE, ON CHARLOTTE STREET, in Robinson Block. 'Phone 692. 3d-109-1805C

w Pet Stock

FOR SALE — BOSTON TERRIER Pups (Male). Apply 266 King. 3d-109-1785W

d Real Estate

FOR SALE — EAST ½ LOT 20, CONcession 3, Emily, 100 Acres; good location. Immediate possession. Apply 437 George Street, Peterborough. dtf-4222D

MODERN HOUSE, ALL CONVENIences, Homewood Avenue. Write Box 1804, Examiner. 3d-109-1804D

FOR SALE — AT ONCE, 6-ROOM House, with garage, in Peterborough: $3,000—$500 cash. Owner, 896 Greenwood Avenue, Toronto. 3d-5,8,9-5178D

e Summer Cottages

FOR SALE — STONEY LAKE ISland, 2 Acres, nicely wooded, beautiful spot; Furnished Cottage, boat house, wharf, skiff, ice-house filled; close to Crowe's. Bargain for cash. W. J. Grant, 81 Quebec Avenue, Toronto. 3d-109-1775E

CHEMONG PARK. 2 FURNISHED Cottages for Season. Mrs. Elliott. 351 Park. 3d-111-1830E

THE F. L. ROY COTTAGES AT Chemong Park are for Rent, season only. Apply Fred L. Roy, The Roy Studio. 3d-109-5173E

NEW SUMMER COTTAGES, FURnished, Loon Lake, Apsley (two hours from Peterborough); bass and trout, sand bathing beach. Write early, Box 1539, Examiner. 6d-28,1,3,5,8,10-1532E

PORTABLE COTTAGE FOR SALE — 10 x 16. 2 Rooms up, 1 down. 491 Water Street. 3d-111-1872E

f Boarders Wanted

ROOM, WITH OR WITHOUT BOARD. 'Phone 1567, or 467 Water Street. 3d-109-1796F

LARGE FURNISHED FRONT ROOM; Board optional. 356 Stewart. 3d-110-1829F

g Help Wanted, Male

MAN WITH CAR, WILLING TO TRAvel; good opportunity. Call after 6 p.m., 285 Park Street. 2d-109-5206G

SALESMEN TO SELL FRIGIDAIRES, Electric Washers, Electric Ranges, and Radios. Real money in this for live wires. Write Box 5099, Examiner. 6d-1,3,5,8,10,12-5099G

h Help Wanted, Female

EXPERIENCED WAITRESS; MUST be experienced. Apply Elite, 'Phone 7. 3d-109-5182H

EXPERIENCED READY-TO-WEAR Saleslady. Apply in person, to Chesler's Store. 3d-111-1852H

AGENTS WANTED.

SELL EVERY HOUSE, CITY OR Country, 100% All-Canadian Line of Food Products, Medicines, Insecticides, Toilet Preparations, etc. Cash proposition, $35 will buy your first assortment. 90% commission. No risk. Money refunded if not qualified. Territory reserved. Big co-operation. Very attractive catalogue and advertising over Radio. Write immediately without obligation. The Familex Products Company, 570 St. Clement Street, Montreal. 12d-5,8,12,15,19,22,26,29,2,5,9,12-5172L

m Lost

DROP EARRING, ONYX, SET WITH Brilliants. Finder leave at Examiner. 3d-109-1768M

PAWN BELT OFF LADY'S POLO Coat, between Downie and Park, on McDonnel. Finder please 'Phone 2983. 3d-110-5199M

WILL THE PERSON WHO TOOK the Bicycle from 266 George Street return same and save further trouble? 2d-109-5200M

LADY'S RIGHT KID GLOVE, SATurday, on George Street. Expenses paid. R. J. Burton, Lakefield. 3d-8,10,12-5217M

GATE OFF TRUCK RACK, ON NORwood Road. Finder please Phone 773W. 3d-110-1793M

SMALL BLACK DOG, CURLY TAIL. "Bobby." 'Phone 2650J. 2d-110-1864M

HAMMOCK AND MATTRESS COVers, between Chemong and Peterborough. 'Phone 228W. 3d-111-1859M

TWO SELECT SOCCER ELEVENS OPEN LOCAL SEASON SATURDAY

Reynolds on Top

Three American League members of baseball's Big Six went on a hitting spree yesterday and sent their batting averages soaring upward. In contrast, the three National League representatives failed to get more than one hit each and lost ground. In the junior circuit, Heinie Manush gained 26 points, Joe Vosmik 22 pints and Carl Reynolds, the leader, 15 points.

	G.	AB.	R.	H.	P.C.
Reynolds, Red Sox	17	67	15	34	.507
Vosmik, Indians	14	57	14	26	.456
Manush, Senators	18	70	18	29	.414
Leslie, Dodgers	18	66	10	26	.394
P. Waner, Pirates	15	62	13	24	.387
Suhr, Pirates	17	63	10	24	.381

j Employment Wanted

FIRST-CLASS CARPENTER WANTS Work by Day or Contract; very reasonable. 'Phone 2063J. 3d-110-1816J

o Live Stock

FOR SALE— TEAM HORSES, HEAVY Wagon and Harness. 201 Antrim. 'Phone 2272. 6d-114-1868O

FOR SALE — 6 POLLED-ANGUS Year-olds. 'Phone 38 ring 1-4, Keene. 3d-111-1857O

q Wanted

WANTED — LIVE POULTRY. PAY good price. 'Phone M. Florence, 3573J. 26d-112-9098Q

ALL KINDS OF RAGS, RUBBERS, Copper, Brass, Iron, etc. Highest cash prices. D. Florence, 342 Stewart Street. 'Phone 694W. 30d-126-4967Q

WANTED—TO BUY, GARAGE THAT can be easily moved; must be reasonable. Write Box 1685, Examiner. 5d-113-1665Q

WANTED — COMBINATION SCREEN and Storm Door in good condition. Write Box 1863, Examiner. 2d-110-1863Q

YOUNG BUSINESS WOMAN REquires Room and Board, in quiet private home; must be central. Write Box 1847, Examiner. 2d-110-1847Q

WANTED — BICYCLE THAT CAN BE Rebuilt, or Parts. 'Phone 878. 3d-111-1871Q

WANTED—MODERN HOUSE, SEVEN Rooms, for immediate possession. Write Box 1849, Examiner, or 'Phone 1524. 3d-111-1849Q

WANTED — TO BORROW, ONE Thousand Dollars First Mortgage. State terms. 896 Greenwood Avenue, Toronto. 3d-5,8,9-5179Q

ROOM AND BOARD, CENTRAL, BY Young Man. Write Box 1822, Examiner. 2d-109-1822Q

WANTED— BY RELIABLE TENANTS, Modern House, in good locality. 'Phone 3587. 3d-110-5202Q

HIGHEST CASH PRICES PAID FOR Rags, Paper, Copper, Brass, Aluminum, and all kinds of Junk. 'Phone 2505J. 8d-113-5200Q

THREE BRIGHT, UNFURNISHED Rooms, central, heated; gas fixtures, rent reasonable. 'Phone 956J. 2d-109-1833Q

WANTED — THREE UNFURNISHED Rooms, reasonable, by reliable party, South preferred. Write Box 1832, Examiner. 2d-109-1832Q

ONE OR TWO UNFURNISHED Rooms, central. Write Box 1820, Examiner. 3d-110-1820Q

WANTED — LIGHT CAR, ROADSTER or Coupe preferred; must be in good condition. Write Box 1802, Examiner. 3d-110-1802Q

WANTED — OLD GOLD, HIGHEST price paid. Phillips' Dental Laboratory, 408½ George (opposite Lech's). 6d-112-5181Q

s Used Cars for Sale

PONTIAC COUPE, GOOD CONDItoin, rumble seat, for Sale, reasonable. Telephone 1828J. 3d-109-1790S

'27 FORD COUPE, CHEAP. APPLY 8 Dunlop Street. 'Phone 3860. 3d-111-1854S

FOR SALE — 1930 CHEVROLET Truck Express body, in first-class condition. Cheap for cash. Apply E. W. Jones, Tweed, Ontario. 3d-111-5220S

FOR SALE — 1931 PLYMOUTH SEdan, 1930 Essex Sedan, 1932 Dodge Coupe, rumble seat, New 1934 Studebaker Sedan. T. H. Ruth & Son, 184 Simcoe Street. 2d-110-1873S

t General Notice

CAR FOR ALBERTA — ROOM FOR Two, Fare and Expenses. Write Box 1780, Examiner. 3d-109-1780T

PLOUGHING. ED. LYNCH, 2233J. 6d-112-1773T

HAVE YOUR CHESTERFIELD OR Rugs Cleaned by the new Electrolux Vacuum Cleaner: 3 Pieces 75c, Rugs 25c, Demothing $1.00 'Phone 3207J Evenings. 3d-109-1767T

CARPENTER, CABINETMAKER. — Hardwood Floors Laid, Finished. House Repairs. Cabinetwork. Store Fittings. Jobbing. G. Hutchinson, 'Phone 1759F. 6d-113-1839T

HOUSE PAINTING — FIRST-CLASS Material and Good Workmanship never go bad. 'Phone 2581 for Free Estimates. H. Kellar, General Decorator. 33-110-1837T

LANDSCAPE GARDENING — LAWNS Plyed and General Garden Work. 'Phone 292W. 3d-111-1869T

PAPERHANGING, PAINTING, CHESterfields, Rugs Vacuumed, Mothproofed. Doors, Windows Caulked Free. 1699J, 2d-110-1851T

Opening Ceremonies Will Be Conducted at King Edward Park at 3 O'clock.

PLAYERS REGISTER.

Two well-balanced soccer teams were selected at the meeting of the Peterborough and District Football Association, last evening, to open the season on Saturday afternoon, on King Edward Park, at three o'clock. On a strict ballot vote, the players were chosen as follows:

"A" Team.—W. Curtis, goal; Art Downer and Asa Downer, full backs; S. Clark, T. Craig and G. Munt, halves; George Clark, N. Downer, Ben McMaster, Alex. Mitchell and Alex. Burgess, forwards.

"B" Team.—D. Green, goal; J. Mitchell and W. Dinesen, full backs; J. Taylor, J. Buchan and W. Rankin, halves; H. Keith, Fred Dyer, Art O'Halloran, Art Ross, and George Downer, forwards.

Reserves.—J. Chamberlain, goal; Sam Agnew, full back; Deb. Whatman, Eric Jones, and W. Robb, halves; J. Colbran, J. Earle, Cliff. Barson, J. Leggitt or A. Moir and T. McPhate or Ed. Adkinson, forwards.

Referee—Harry Hotson.

Linesmen. — Walter Harrington and George Nimmons.

Kick off is scheduled for three o'clock prompt.

B. McMaster captains "A team, and J. Buchan captains "B" team.

Call General Meeting

A duly signed credential requesting a special meeting to be held on Monday evening, May 21st when rules and regulations deferred from the previous meeting will be discussed; also a motion from the Lindsay club requesting that all Lindsay versus Deloro games be played in Peterborough so as to facilitate travelling.

The secretary was instructed to buy a field marker also four goal-field posts. Thomas Craig made an excellent offer on behalf of the soccer code that will be beneficial to the clubs on King Edward Park. Harry Hotston agreed to do the necessary work in connection with the field.

First League Games

The ballot recorded that the Canadian General will travel to Lindsay to open the season there, and that the Canada Packers will meet the Caledonians in the league. No schedule game was selected for Deloro owing to no confirmation from them recently.

The executive as a committe as a whole will meet and arrange the schedule for the month.

Players Registered

The following were registered with the secretary, and allocated accordingly for the season:

Canada Packers.—Albert Edward Todd, Richard Evans, T. J. Chamberlain, James Buchan, Arthur Downer, George Colbran, A. B. Downer, Newt. Downer. Eight players.

Caledonians.—George Clark, Clifford Barson, Thomas S. Craig, Joe Mayette, Walter Dinesen, Edward Adkinson, Wilfred Rankin, Harold Webb, S. Agnew, David Green, Robert Creighton, Deb Whatman, Fred Dyer, J. S. Leggitt, Charles Ward. 15 players.

Canadian General.—W. Robb, James Mitchell, William H. Curtis, Thomas McPhate, Stan Cark, Ben. McMaster, William Bolam, Fred Earle, Alex. R. Mitchell, Alex. Burgess, Eric Jones. 11 players.

Lindsay.—James Taylor, Harry Latham, Thomas Doble, Bertram M. Moore, Frank Munt, Jack Springhall, George Doble, Robert Worthington, Arthur OHalloran, George R. Munt, David M. Wilson, Alex Moir, Harry Keith, Jack Wiles. 14 players.

Practise Wednesday Night

All Caledonian and Canadian General players are requested to be at the park on Wednesday night at six o'clock prompt for a special practice.

FIGHTS LAST NIGHT

(By the Associated Press).

Holyoke, Mass.

Sixto Escobar, 120, Porto Rico, stopped Bobby Leitham, 117½, of Montreal (7).

Chicago.

Solly Dukelsky, 157, Chicago, outpointed Young Stuhley, 154, of Kewanee, Ill. (8).

Flint, Mich.

Roger Bernard, 131, Flint, outpointed Eddie Shea, 130, Chicago (10).

Wheeling, W. Va.

Mose Busch, 126, Pittsburgh, drew with Frankie Wolfran, 122, Winnipeg (10).

Sioux City, Ia.

Young Richtmeier, 127, Sioux City, outpointed Mickey Dodge, 128, Stockton, Cal. (8).

Bethlehem, Pa.

Danny Devlin, 149, Allentown, outpointed Eddie Shapir, 149, New York (6).

Buffalo.

Big Boy Brackey, 196, Buffalo, drew with Walter Brennan, 211, Niagara Falls (6).

Syracuse, N.Y.

Steve Halaiko, 140, Auburn, N.Y., outpointed Loy Amber, 135, Herkimer, N.Y. (6).

EXCHANGE

FORD SEDAN, GOOD CONDITION— Would Exchange for Potatoes, Wood or Horse. Write Box 1862, Examiner. 2d-110-1862

BANKING ASSISTANCE FOR FOREIGN TRADE

FACILITIES for every phase of the financing of Foreign Trade are put at the disposal of manufacturers and merchants by the Bank of Montreal.

The facilities extended through any of the Bank's 564 branches in Canada include—

Purchases of Bills of Exchange representing exports.

Providing Commercial Credits for purchases abroad.

Purchase and sale of exchange "futures" for protection against price fluctuations in foreign currencies.

Special wire facilities reaching the important exchange markets and extending the benefits of prompt action in these markets to the Bank's customers at all of its branches.

The obtaining of reports on the character and financial standing of foreign firms.

Enquiries are Invited

Head Office MONTREAL

MODERN, EFFICIENT BANKING SERVICE .... the Outgrowth of 116 Years' Successful Operation.....

BANK OF MONTREAL
Established 1817

BRANCHES IN PETERBOROUGH
Cor. Water and Simcoe Streets: T. A. MacKAY, Manager
George Street: C. S. CUMMER, Manager

TOTAL ASSETS IN EXCESS OF $750,000,000

SAINTS OPEN CHURCH LOOP 22 TO 11 WIN

Revs. Dr. A. T. Barr, C. D. Daniel, J. D. Paterson and G. K. Tyler Attend Opening.

ERRORS FIGURE IN RUNS.

St. James' Juniors opened the ing with a 22-11 win over George ing with a 22-11 win ober George Street. The opening ceremony saw Rev. Dr. A. T. Barr, Rev. C. D. Daniel, Rev. J. D. Paterson, Rev. G. K. Tyler and Harold Rehill taking part. There was a large crowd on hand, but the game was only fair, errors figuring largely in the winners' runs and walks in the markers made by the losers. Ridley fanned fourteen but walked twelve for the Saints. He. Mowry and McGoverin were their big hitters while the latter and Heal went good in the field. The George Street youngsters were nervous and it showed in their play. Burnham pitched fairly well, but his teammates' errors kept him in the hole. He fanned four and walked five. Smith led at bat with two hits.

The teams:

George Street — Ward 2b, Heard ss, Kingdon c, Smith cf, Burnham p, Parnell 1b, Roberts 3b, Winslow lf, Rutherford rf, Burns ss.

St. James' — Heal 2b, Smart cf, Mowry lf, E. Leggitt c, Ridley p, McGoverin 1b, S. Leggitt ss, English 3b, Spencely rf.

Umpires—Len Agnew and L. McBain.

Mark Street Bantams play St. Paul's to-night at Queen Mary, while Knox Juveniles meet Trinity at Queen Mary; umpires from St. Andrew's and George Street. Five senor teams are now entered. St. Paul's being the fifth. Full schedule will be published later. This week George Street plays Mark Street at the Oval on Thursday, while Trinity meets Knox on Friday at King Edward Park, the former two teams supplying umpires.

DR. ALEKHINE LEADS

MUNICH, Germany, May 8. (AP) The thirteenth game of the championship chess match between Dr. Alexander Alekhine and E. D. Bogoljubow, adjourned from Sunday night, was finished here yesterday and resulted in a draw by repetition after 74 moves. Eight drawn games now have been recorded, and Dr. Alekhine continues in the lead, having won four games to Gogoljubow's one.

The fourteenth game will be played here to-day.

EXCHANGE.

EXCHANGE 1925 FORD COACH FOR Electric Washing Machine, or Sell for $35.00. Write Box 1826, Examiner. 3d-110-1826

Major Leaders

(By Associated Press.)
(Including yesterday's games):

NATIONAL LEAGUE.

Batting —Leslie, Dodgers, .394; P. Waner, Pirates, .387.

Runs — Vaughan, Pirates, 23; Medwick, Cardinals, 17.

Runs batted in — Medwick, Cardinals, 21; Suhr, Pirates, and Klein, Cubs, 19.

Hits—Moore, Giants, 27; Leslie, Dodgers, 26.

Doubles — English, Cubs, 8; Ryan, Giants, 7.

Triples — Suhr, Pirates, and W. Herman, Cubs, 8.

Home runs — Ott, Giants, and Klein, Cubs, 6.

Stolen bases— Martin, Cardinals, and Frey, Dodgers, 3.

Pitching—Bush, Cubs, 5-0; Lucas and Chagnon, Pirates, and Walker, Cardinals, 2-0.

AMERICAN LEAGUE.

Batting — Reynolds, Red Sox, .507; Vosmik, Indians, .456.

Runs — Manush, Senators, 18; Morgan, Red Sox, 17.

Runs batted in— Reynolds, Red Sox, 22; Gehrig, Yankees, 18.

Hits — Reynolds, Red Sox, 34; Manush, Senators, 29.

Doubles — Reynolds and Werber, Red Sox, and Greenberg, Tigers, 9.

Triples — Reynolds, Red Sox, 5; Manush, Senators, 4.

Home runs — Ruth, Yankees, 6; Foxx, Athletics, 5.

Stolen bases— Walker, Tigers, 9; Gehrig, Yankees, 4.

Pitching— Ruffing, Yankees, and Thomas, Senators, 4-0.

BARRISTERS AND SOLICITORS. HALL & CARLET — Barristers, solicitors, Notaries, corner Hunter and Water Streets (over Canadian Bank of Commerce), Peterborough, Ontario. Telephone: Office No. 64, R. S. Hall, K.C., residence No. 609. T. J. Carley, LL.B., residence No. 3086.

JAMES FORDYCE STRICKLAND, K.C., M.P.P. — Barrister, Solicitor, Notary Public, Peterborough. 'Phone 191. Money to Loan. 378 Water Street.

PECK, KERR & McELDERRY — Barristers, Solicitors, and Notaries. Office: 415 Water Street, Peterborough. Telephone 1950. R. A. Peck, M.P., F. D. Kerr, K.C., W. J. McElderry, K.C.

GORDON & ELLIOTT — Barristers, Solicitors, Notaries. Private and Trade Marks. Money to Loan. Telephone 2300. Hon. G. H. Gordon, K.C., Alexander L. Elliott, Toronto. Telephone Number Elgin 3331. Office: 410 Saturday Night Building.

OUR PRINTING PRICES are LOWEST

DAVIS-THOMPSON COMPANY
Insurance and General Agency
433 GEORGE STREET • PHONE 40

THE TORONTO SAVINGS & LOAN CO.
ESTABLISHED 1885

3% ON DEPOSITS

Interest paid or added half yearly, 30 June and 31 December, in each year. Every facility is afforded to Depositors both in depositing and withdrawing their money.

For sums of $100 and upwards this company's debentures afford a safe and profitable investment. Further information in regard to which will be gladly furnished upon request.

SAFETY DEPOSIT BOXES FOR RENT

W. G. MORROW, Managing Director.

Office Hours: 9 a.m. to 4 p.m. Open Saturday's until 5 p.m.

INFLUENCE OF THE NAZI REGIME ON WORLD PEACE IS ROTARY THEME

Splendid Address Given by Frank O'Sullivan at Club Luncheon.

SENIOR SCHOOL ORATOR

CAMPBELLFORD, May 8 (By Examiner Staff Correspondent) — "The influence of the Nazi Regime on the Peace of Europe," was the theme taken for the address delivered before the Campbellford Rotary Club yesterday at the noon luncheon, when Frank O'Sullivan, senior orator of the Campbellford High School, and winner of the Dr. O. C. Watson cup, delivered his prize winning oration before a very enthusiastic gathering of club members, guest of whom was the speaker's father, George O'Sullivan.

"The one all-important question to go up to the stars to-day from Europe is, 'Will peace be maintained?'" the speaker asked. It is not that Europeans are in the grip of a panic, but on the contrary they are fairly calm, their nerves are adjusted to the situation in which they live. Whence does the danger of war come? Most of us would answer with very little hesitation, from Hitler's Germany. This new neo-barbaric militarism has captured the imagination of Europe.

Conference Failure

Mr. O'Sullivan went on to describe the failure of the Disarmament Conference and the fading away of the league, all of which is ascribed by the average man to Hitler. "One thing is certain, the speaker said, Germany is not dreaming of an immediate or of any early attack on France, still less upon England. The military power of France, even without reckoning the numerous allies on the continent, is still so overwhelming that one cannot imagine even the maddest Nazi dreaming of an attack for many a year to come."

Germany however, the speaker explained, had told the world that she was no longer content with her present boundaries, and although she did not want colonies, she was looking for European expansion to the East at the expense of Russia and the Baltic Republics. Of Germany's hatred of Communism, he said "their hatred is the one fixed and guiding idea in Nazi foreign policy."

"The ugliest vista for the near future is the Polish enigma, he stated. Germany wants to throttle Poland by repeating the crime of Frederick the Great, when he seized that important little province, the Polish Corridor. Between a Polish nationalism that will not surrender 4,000,000 Slavs, and a German nationalism that will not endure a Polish Corridor, there is no possibility of a peace understanding."

One of the most disappointed countries to emerge from the World War was Italy, he said, although on the side of the Allies, she had come out of the struggle as she went in, a second rate state with the aspirations and appetites of a great power. The years after the war, while France grew visably stronger, Fascist Italy grew more resentful. Her desire for close relation with Berlin was clear, but the danger for her of any Austro-German alliance was evident. The right to a place in the sun, the old and once familiar demand of Pan-Germanism inspires Italian policy and Fascist purpose.

"One fact stands out," said Mr. O'Sullivan. "It was not Hitler the preacher of peace, who became German Chancellor amid the enthusiasm of his myriad followers. It was the Hitler, who for ten years had advocated war, and preparations for war, who raised his Storm Troops, who extolled violence and bloodshed at home and abroad, and who claimed for Germany the sacred right to colonize by force the soil of neighboring peoples, and bade Germans never allow another military power to exist in Europe along side of Germany. Prussianized Germany demands equality in armament, but can anyone guarantee that in her present temper, having obtained military equality as a right, she would not employ it as a weapon?" as asked.

The speaker also outlined the effects of the rise of Hitler and his regime on Austria and the forming of the Nazi party in that country, which was subsequently fought and abolished by Chancellor Dolfuss. "There are at the present time at least three possibilities of immediate conflict," he said, "and these arise out of the purposes of national socialism in Germany, the prospects of Fascism in Italy, and the fundamental program of Bolshevism in Soviet Russia. Only the first, Hitlerism, constitutes an acute peril, but in all the three countries, domestic conditions might bring disaster to Europe."

Denial of Civilization

"The case against Hitlerism is that it constitutes a dynamic denial of every principle of Western, and especially British civilization, and indeed, of the Christian ethic. Peace talk notwithstanding, Europe is headed for war, because war is the only means of settling disputes insoluble to persuasion. A true peace must either mean reconciliation or political destruction for the defeated, and for Prussionized Germany, the treaties of 1919 were neither. How far the Nazi revolution will manage to control is a matter of critical importance, not merely for Germany, but for the whole world," the speaker declared.

Rotarian Earl Greig, principal of the Campbellford High School, introduced the guest speaker, whom he described as a fine type of student with stirling qualities, the senior orator of the school, and captain of the school cadet corps. A vote of thanks to Frank O'Sullivan was moved by Rotarian Charles Calver, on behalf of the club members. President Clarence Williams handled the gavel, Rotarian Elie Brunelle being appointed the club's official delegate to the District Conference, being held at St. Catharines next week.

CAMPBELLFORD

NEWS ITEMS FOR THE TRENT TOWN DISTRICT

Slight alterations in mail collections have been made in town with the change in train services. The evening train from Toronto is now due at 9.25 p.m., the morning train from Belleville arriving at 7.13 a.m. In future all mail boxes in town will be collected at 8.30 p.m., the deadline at the Post Office for mailing letters being 9 p.m.

Mrs. Nelson Hardy of Dartford spent Friday evening in town with Mrs. Eleanor Hardy and attended the musical recital of St. Joseph's Convent, held in the High School. Mrs. Hardy's nephew, Mr. T. Hardy also attended this function.

Miss Margaret Guernsey and Mrs. Hannah Landon spent the week-end with Mrs. E. Hardy, before returning to their home in Norwich.

Mrs. N. A. MacColl and daughter Nancy are visiting in Montreal, the guests of Mrs. MacColl's sister, Mrs. H. W. Fleming.

The High School cadet inspection, which is scheduled for Friday next, will be held on the school campus at 2.30 p.m. The public are invited to attend this function.

Mrs. H. Witthun is in Montreal this week where she is visiting relatives.

Mr. and Mrs. C. J. Windrim and son Stanley were visitors to Port Hope over the week-end, the guests of Mrs. Windrim's parents, Mr. and Mrs. Stanley.

Mr. N. A. MacColl was in Toronto over the week-end, attending a meeting of the sub-executive of the Ontario Provincial Command of the Canadian Legion.

ALL OF US

(By Marshall Maslin.)

YOUR GUARDIAN ANGEL LAUGHS.

DO YOU believe that the longer a man lives the less chance he has for happiness—the more he will learn of the meanness, the nastiness, the general worthlessness of the human race?

Do you want to argue the subject?

If it's all the same to you I'd rather not.

Because I know you would be able to pile up such a mass of examples, so many stories of viciousness and ingratitude, betrayed friendship and beastly selfishness that I'd be licked before I started. And soon I'd be infected by your pessimism, and I'd start to match dirt with dirt, sad tale with sadder tale and end by having a lower opinion of life than you.

Sometimes it does seem that life is a trap in which men lose their fairest dreams, their better selves. Things do happen to verify your saddest thoughts, meanest suspicions. Men and women confirm your unhappiness. And YOU do the very things you never dreamed you'd do. The rich soil of you washes away and nothing is left but the infertile rock.

You forget to laugh. You lose the one talent which nature denies to the animals and gives to man.

If anything is divine in man it must be that gift of laughter. It came late in our growth, but since it is ours alone it was surely meant to be used. It was intended as our last cartridge against fate — to be used against our own pessimism or against the villainy of others who have forgotten, as we have, to laugh.

I believe man has a Laughing Spirit within—and that the gay Spirit of Laughter is his guardian angel. That angel has laugh wrinkles about his eyes, his mouth turns up in merry fashion, his nose is a perky pug, he is freckled and he can wiggle his ears.

But his great wings spread wide over the earth and his laughing eyes miss none of the odd foolishness of men. He sees them scrambling for fortune and favor, he sees them forgetting the best and sweetest part of themselves—and then he laughs.

And that laugh, beginning in gentle thunders, becomes a mighty clap of mirth and echoes to every corner of the world and starts all men to laughing again as they did in the childhood of the world. And when they laugh their guardian spirit is happy again, for he knows his children are as they were always meant to be—at ease on the earth and glad to be alive.

RENNIE SEED EVERYWHERE IN CANADA

THE FINEST IN THE LAND
Canada's Reliable Seed House for 64 Years
Grand Rapids Tomato, pkt. 25c
Wm. RENNIE SEEDS Limited
TORONTO
ALSO MONTREAL, VANCOUVER
Write for Catalog

TUESDAY'S RADIO PROGRAMS

KEY TO CLASSIFICATION:

1—Dance. 2—Concert. 3—News. 4—Vocal. 5—Sport. 6—Comedy. 7—Drama. 8—Band. 9—Symphony 10—Variety 11—Instru Trio 12—Speaker 13—Organ. 14—Children 15—Miscellan

(DAYLIGHT SAVING TIME)

5.45 P.M
4—WABC—Gordon, Dave and Bunny
14—WEAF—Nursery Rhymes.
14—WJZ—Orphan Annie.

6.00 P.M
4—WEAF—Madame Frances Alda
3—CFRB—Dick Steele
12—WABC—Buck Rogers
4—CRCT—Indian Serenader

6.15 P.M
10—WABC—Bobby Benson and Sunny Jim
12—CFRB—Mining Broadcaster.

6.30 P.M.
3—CRCT—Beckett Reports
4—WEAF—Mid-week Hymn Sing
11—WABC—Mischa Raginsky's Ensemble.
12—WJZ—Stamp Club
11—CFRB—Jim Hunter

6.45 P.M.
4-1-WEAF—Mary Small and Orch.
3—CRCT—Lowell Thomas.

7.00 P.M.
15—CRCT—Amos 'n' Andy.
5—WEAF—Baseball Resume
4—WABC—Morton Downey.

7.15 P.M.
3—CRCT—Market Reporter.
6—WEAF—Gene and Glen.
10—CFRB—Just Plain Bill.
13—WJZ—You and Your Government

7.30 P.M.
4-1-WABC—Paul Keast and Hudson's Or.
1—CFRB—Ferde Mowry's Orch
3-10-CRCT—News and Bright and Breezy (CRC)
6—WEAF—Eddie East and Ralph Dumke

7.45 P.M.
10—WJZ—The Sizzlers.
3—WABC—Boake Carter.
15—WBEN—The Goldbergs

8.00 P.M.
1—CKNC—Rex Battle's Orch.
1—WABC—Little Jack Little's Orch
12—CRCT—N C E Program.
4-1-WEAF—Phil Duey and Leo Reisman's Orch.
7—WJZ—Crime Clues
4—CFRB—Glen Devon Singers.

8.30 P.M.
10—WJZ—Conrad Thibault, Lois Bennett, and Salter's Orch.
4—CRCT—Beautiful Lady (CRC).
1—WEAF—Wayne King's Orch.
—CFRB—Hollywood Show (CBS).

9.00 P.M.
1—CFRB—Fredie Martin's Orch.
10—WJZ—Edgar A Guest, poet
15—CRCT—Violons et Violoncelles (CRC).
1—WEAF—Bernie's Orch.

9.30 P.M.
10—CRCT—Radio Theatre Guild (CRC).
9—WABC—Minneapolis Symphony Orch.
1—WJZ—Eddie Duchin's Orch.
2—WEAF—Ed Wynn the Fire Chief, and Don Voorhee s Orch
10—CFRB—Wrigley Hour

10.00 P.M.
10—CRCT—Palmolive Beauty Theatre (NBC)
7—WJZ—Ray Perkins in Variety Show.
10—WABC—Glen Gray s Orch and Connie Boswell
4—CKNC—Concordia Choir (CRC).

10.30 P.M.
9—CRCM—Melodic Strings.
1—WJZ—Frank Black's Orch
4—WABC—Tom Lewis' Chorus.
8—CFRB—Roxy Reporter

11.00 P.M.
8—CFRB—News
15—CRCT—Nautical Nonsense.
1—WJZ—Emil Coleman's Orch.
10—WEAF—Fur Trappers.
10—WABC—Harlem Serenade .

11.15 P.M.
3-4-WJZ—Poet Prince
4—WEAF—John Fogarty

11.30 P.M.
3-1-WJZ—News and Phil Harris' Orch.
3-1-CRCT—Press and Bissett's Orch. (CRC)
1—CFRB—Luigi Romanelli's Orch.
10—WEAF—National Radio Forum.

12 MIDNIGHT.
1—CFRB—Harry Sosnik's Orch.
3—CRCT—Weather
1—WEAF—Rudy Vallee's Orch.

WEDNESDAY'S RADIO PROGRAMS

12.00 NOON.
4—CRCT—Eva Taylor.
12—WABC—Voice of Experience.

12.30 P.M.
4—WABC—Smiling Ed. McConnell.
11—WEAF—String Trio.
12—CFRB—Farmers' Market Report.

2.00 P.M
11—CFRB—Concert Miniatures.
15—CRCT—Two Seats in Balcony.

3.00 P.M.
4—CRCT—Joe White tenor.
4—WEAF—Marion McAfee
11—CFRB—Laforge Musicale.

4.00 P.M
1—WJZ—Betty and Bob.
10—CFRB—Manhattan News.
10—CRCT—Pop Concert.

4.45 P.M
15—CRCT—Lady Next Door.
4—WJZ—Morin Sisters.

5.00 P.M
1—WJZ—Roy Shields' Orch.
4-1-CFRB—Jack Brooks and Orch.

5.30 P.M.
4—WJZ—Singing Lady.
14—WEAF—Frank Merrivill's Adventures
5.45 P.M
14—WJZ—Orphan Annie.
4—WEAF—Arm Chair Quartette.
4—WABC—Gordon, Dave, Bunny.

6.00 P.M.
11—CRCT—Indian Serenader.
3—CFRB—Dick Steele.
1—WEAF—Waldorf Astoria Orch.
12—WABC—Buck Rogers.
4—WJZ—Westminster Choir.

6.15 P.M
15—WABC—Bobby Benson and Sunny Jim.
12—CFRB—Mining Broadcaster
6.30 P.M
3—CRCT—Beckett Reports.
4—WJZ—Three X Sisters.
12—WEAF—To be announced.

6.45 P.M.
1—WKBW—Leon Belasco's Orch.
8—CRCT—Lowell Thomas
4—CFRB—Croon-a-Tune Boys.
4—WEAF—Martha Meers.

7.00 P.M.
6—CRCT—Amos 'n' Andy.
5—WEAF—Baseball Resume
4—WABC—Vera Van.

7.15 P.M.
6—WEAF—Gene and Glen.
15—WABC—Just Plain Bill.

7.30 P.M.
1—CFRB—Luigi Romanelli's Orch.
3-14-CRCT—Canadian Press and Uncle Jerry (CRC).
4—WJZ—Yvette Rugel.
11—WABC—Music on the Air.
10—WEAF—Shirley Howard and The Jesters.

7.45 P.M.
6—WBEN—The Goldbergs
4—WJZ—Irene Rich.
3—WABC—Boake Carter.

8.00 P.M.
10—CRCT—Royal Gelatine Program.
12—CKNC—Crimes Adventure.
3—CFRB—Frontpage Headlines.
6—WEAF—The Baron Munchausen
7—WJZ—Crime Clues.
4—WABC—Phil Duey.

8.15 P.M.
10—CFRB—Easy Aces.

8.30 P.M.
10—CRCT—Fundy Fantasy (CRC).
11—CFRB—Broadway Melodies.
4—WJZ—Carlos Gerdal.
1—WEAF—Wayne King's Orch.

8.45 P.M.
5—CRCT—Babe Ruth.

9.00 P.M.
10—CRCT—The Serenaders (CRC)
5—CFRB—Wes McKnight Sportviews
10—WABC—Andre Kostelanetz Orch.
10—WEAF—The Hour of Smiles
11—WJZ—Raymond Knight and the Cuckoos.

9.30 P.M.
6—WABC—Burns and Allen, with Lombardo's Orch
11—CRCT—Rainbow Rhythms (CRC).
1—WJZ—To be announced.
10—CFRB—Musical Highway.

10.00 P.M
1—CFRB—Cafe Continental.
1—WJZ—Vincent Lopez' Orch. Three Soamps
10—WBEN—Corn Cob Club.
10—CRCT—One Hour With You.
7—WABC—Dramatic Guild.

10.30 P.M.
3-10-CFRB—News and Pompeian Program
11—WABC—Albert Spalding.
1—WJZ—Jack Denny's Orch.

11.00 P.M
11—WJZ—Picken Sisters.
4—WABC—Nick Lucas.

11.15 P.M
1—CFRB—Little Jack Little's Orch.
10—CRCT—Raymond Knight and His Cuckoos
4—WJZ—John Fogarty.

11.30 P.M
1—CFRB—Luigi Romanelli's Orch.
4—WJZ—Jules Stein's Orch.
1—WEAF—Reggie Childs' Orch.

12 MIDNIGHT.
1—WJZ—Emil Coleman's Orch.
1—WABC—Red Nichol's Orch.
1—WEAF—Frankie Masters' Orch.

IN DAYS GONE BY

Items Taken From Old Fyles of The Examiner

MAY 8, 1924

The proposal to use South Central School, after repairs had been made, as a vocational training centre was rejected last night by the Board of Education....Classes are now open, free of charge, for the instruction of boys wanting to master swimming in the "Y" pool.

MAY 8, 1914

The local museum in the Public Library has been enriched recently by many old Indian relics unearthed in the banks of the Otonabee River north of here....Anniversary services will be held here Sunday both in the Park Street Baptist Church and in St. Paul's Church.

MAY 8, 1904

The local License Holders' Association met yesterday to discuss the bdewers' increased prices of $2.50 a hogshead and decided that retailers would have to sell beer in smaller glasses....Three new carriages have been added to Dr. F. L. Robinson's livery here.

IRVING BERLIN'S HITS FEATURE OF PROGRAM

Irving Berlin's latest melodies will be featured to-night, Tuesday, at 9.30 pm. E.D.S.T., over CFRB, by Wrigley's Rhythmic Spearmen, under the direction of Geoffrey Waddington.

Geoff has spared no effort to make his Rhythmic Spearmen a sensation of restful and melodious smoothness.

Other numbers to be presented include "Six Women," sung by Cliff Edwards in "George White's Scandals"; "Thank you for a lovely evening," a piece now reaching hit proportions at the Palais Royal Review, New York City; the ever popular "Carioca"; "Hold my hand," also from George White Scandals," featured by Rudy Vallee; and that lilting tune, "Last year's girl."

CENTRETON

Mr. and Mrs. George Wolfraim of Castleton spent Thursday with their daughter, Mrs. Janet McBride and family.

R. Lawlessof Grafton has started to make his usual trips to deliver groceries in the village.

Store Hours: 9 a.m. until 5.30 p.m.; Saturday, 9 a.m. until 9.30 p.m. PHONE 3000

Wednesday at the C.D.S. is

BABY DAY

Now is the time for all well-meaning parents and relatives and doting friends to come to the aid of their baby friends.

Special! Broadcloth Rompers

Nothing like taking baby for a toddle in a pair of cool Cotton Broadcloth Rompers. Envelope style with round collar or without, short sleeves, contrasting trim. Colors: peach, blue, navy and Nile. Sizes 1 and 2. Special, pair 39c

Special! Celanese Bonnets

A pretty little Bonnet for the days baby makes a personal appearance on the street. Of pink or white celanese with frill, shirred and faggoted, and edged with lace. Cosily lined. Sizes 12, 13 and 14. Special Wednesday, each 29c

There will be scales in the department on which to weigh baby.

KNITTED SWEATERS — With or without collar. In white, pink or blue. Infants' sizes. Each ..... $1 and 1.25

CREPE-DE-CHINE DRESSES—Panties to match. Round collar, smocking, short sleeves. Various colors. 1, 2 and 3 years. Each.. 1.95

VOILE SLIPS — Of fine Swiss voile, in yoke style, lace trimmed, scalloped hem, white only. Sizes 1 and 2 years. Each..... 49c

Eatonia DRESSES — Of Swiss voile, trimmed with tucks, lace and shirring. White only. Sizes 1 and 2 years. Eatonia value, each..... 89c

BABY COATS — Of celanese, crepe-de-chine, corded silk and basket weave. Smocked or tailored. Pink, white, blue. Sizes 1, 2, 3. Each 1.95 to 4.95

SUN SUITS—Of linen. All hand-made with hand-embroidery. Some with pockets. Nile, blue, white. Sizes 1, 2 and 3. Each..... 89c

CELANESE ROMPERS — Envelope style, short sleeves, round collar. Colors: pink, blue, Nile and white. Sizes 1 and 2 years. Each..... $1

CARRIAGE COVERS — Of Rayon with bunny applique. Pillow Cover to match. Pink or blue. Medium size. Each..... 1.95

—2nd floor, C.D.S.

Infants' "Naturfit" Shoes

Soft Patent Leather Straps and Oxfords with chrome tanned leather soles and cushion insoles. Sizes 2 to 5. Pair..... 99c

—Main Floor, C.D.S.

For Baby's Comfort . . .

English Style Coach

Priced at 29.50

The all-steel body of this roomy, easy-riding Coach is handsomely designed and embossed, measuring 34" long by 18" wide, outside. The pushers are tubular steel nickel-plated. 12" wheels have 1¼" white rubber tires. Rear wheels have attractive dressguards. Equipped with cable hand brake and flexible steel side strap suspension springs. Floor model is in navy; can be ordered in kingfisher blue, grey, maroon or tan finishes. Each 29.50

—Basement, C.D.S.

THE CANADIAN DEPARTMENT STORES LIMITED

ON THIS DATE

A DAY IN CANADIAN HISTORY

By Fred Williams

THE FIRST FRENCH IN ACADIA.

By Fred Williams.

ON THIS DATE, in 1604, Pierre deMonte, Seigneur de Guast, arrived at the mouth of the Bay of Fundy and French settlement of Acadia was inaugurated. Champlain was with him; indeed it was he who persuaded Demonts to come back to America. The latter had visited the St. Lawrence in 1603 with Pont Grave and had got as far as Tadoussac, but he formed a very unfavorable opinion of the country and when he was made head of the company founded by Champain to plant colonies in America he decided to try his luck in Acadia. It might be better than "Canada"; it could not be worse, in his opinion. So he came to the Bay of Fundy, or rather, to the St. Croix River, which Chaplain designated Riviere des Etchemenins after the Indians of the district.

The French spent their first winter on the island, which they named St. Croix because the main river and a stream above resembled a cross. It was really not until June 24 that Champain entered the Bay of Fundy, which it is certain was known to previous navigators from Europe, French, Basque and Portuguese fishermen in the 17th century. There is dispute as to the origin of its name, some claiming that it comes from the Portuguese "fondo" meaning "deep," but other historians prove that the name represents an early English corruption of the French "fendu," meaning "split?" Any way the bay is on the Cabot map of 1544. Demonts called it la Baye Francoise, but the original name came back and has since been retained. The visitors were, of course, astounded, as are visitors of to-day at the tremendous tides. Champlain and his party soon establish friendly relations with the Indians, a chief of whom in 1605 took Champlain up to the Basin of Minas to show him a copper mine.

GRAIN AND PRODUCE REVIEWS

MONTREAL PRODUCE

Butter advanced on the Montreal produce and dairy market yesterday, while other lines held firm.

Fresh No. 1 butter in carlots or less gained 1c at 19¼c to 19½c a pound. To retailers, solids were quoted at 21c and prints at 22c a pound. Receipts were 145 boxes.

Curent Ontario cheese sold at 9¾c a pound. Arrivals totalled only 14 boxes.

Curent Ontario cheese sold at 9¾c a pound. Arrivals totalled only 14 boxes.

Graded shipments of eggs in carlots or less were 19c to 19½c a dozen for "A" large, 18c to 18½c for "A" medium, 17c to 17½c for "B" and 15½c for "C" Western eggs being ¼c above the maximum of the general prices. Offerings amounted to 1,035 cases.

Quebec potatoes per 80-pound bag were quoted at 90c to 95c, while New Brunswicks per 80-pound bag were 95c to $1, and Prince Edward Islands per 90-pound bag were $1.20 to $1.25.

CHICAGO GRAIN

Shooting straight for the zenith, wheat yesterday touched 7¼c above last week's low point, and held most of the grain.

Widening of drought areas, with reports of 100 degree temperatures in the Middle West shattering all records for this time of year, and no substantial moisture relief in sight, led to increased general speculative buying both on wheat and other cereals. As yesterday's extreme advance, wheat was nearly 4c above Saturday's finish; corn up 2c; oats, 2¾c; rye, 2½c and barley, 3¼c.

An outstanding feature was that the steep rise of grain markets took place notwithstanding big sales to realize profits and despite weakness of securities.

Wheat closed unsettled, 2¾c to 3¼c higher for the day; corn advanced ¾c to 1¼c; oats showing 2c to 2½c gain, and provisions a climb of 5c to 15c.

Wave Lengths

Station	Metres	Kilocycles
CKNC Toronto	291	1030
CFCF Montreal ...	291	600
CROO Ottawa	434	880
CFRB Toronto	434	690
CKAC Montreal ...	411	730
CRCT Toronto	312	960
CKCL Toronto	517	580
CKLW Windsor ...	556.6	540
CHNC Toronto	357	840
CKCO Ottawa	[illegible]	1010
KDKA Pittsburg ..	309	930
KMOX St Louis ..	275	1090
WABC New York ..	349	860
WTIC Hartford ..	282.8	1060
WGR Buffalo	545	550
WBBM Chicago ...	329	770
WBEN Buffalo	333	900
WEAF New York ..	454	660
WGY Schenectady.	379	790
WKBW Buffalo ...	302	1480
WJZ New York ...	394	760
WJR Detroit	400	750
WLW Cincinnati ..	428	700
WMAQ Chicago ...	447	670
WTAM Cleveland ..	389	1070

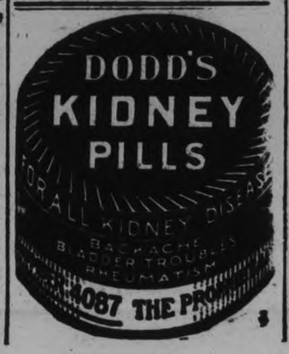

TWO NEIGHBORS SAVE WOMAN, BABY FROM FIRE

TORONTO, May 8 (C.P.). Heroic work by Robert and Benjamin Johnston, brothers, saved the lives of Mrs. Edward Steane and her 18-months-old baby when fire broke out yesterday in the Steane house.

Awakened by the heat of the blaze thought to have been started by a cigarette butt falling on a chesterfield, Mrs. Steane screamed for help. Hearingher cries the Johnston brothers each carryinf an extension ladder, dashed to her aid and brought her safely to the ground.

Meanwhile Mr. Steane handed his two sons, Gordon 7 and Fred 10, across the alley 40 feet above the ground into the hands of neighbors who had opened their side windows after learning the Steane home was endangered by fire.

ALBERTA COAL MAY BE CUT $1

Delegation Seeks $2.50 Per Ton Subsidy on Shipments East.

WILL SEE BENNETT.

LONDON, Ont., May 8 (C.P.).—Ontario may have fuel at a price reduction of more than $1 a ton if plans for a subsidy on Alberta coal now under consideration are accepted by the Federal Government, according to Hon. J. E. Brownlee, Premier of Alberta, who was in London last night on his way from his former home near Brigden to Ottawa for an interview with Prime Minister R. B. Bennett.

A subsidy of $2.50 a ton on Alberta coal for shipment is asked by the Alberta delegation. Premier Brownlee said. This would only put the Alberta product on a parity with Nova Scotia coal regarding the subsidy, and would mean a probable increase in the production of Alberta coal mines of from 20,000 to 300,000 tons and subsequent increase in employment.

Already there is a considerable shipment of the harder grades of Alberta coal to the east, but with the subsidy it would be possible to ship the coal here at a very attractive price compared with American fuels.

Premier Brownlee will meet Premier Bennett to-morrow and a definite decision is expected at that time.

Plan C.C.F. Rallies For Durham County

This week, C.C.F. rallies will be conducted in various section of Durham County with Dr. Lorna Cotton being the chief speaker Meetings are listed as follows: Tuesday—Bethany; Wednesday — Millbrook and Friday—Blackstock.

On Saturday night, Dr. Cotton will speak at Orono and as well, addresses will be given by William Irvine, M.P. and E. P. Garland, M.P. At the latter meeting, several members of the Port Hope C.C.F. branch will attend.

MOTHER'S DAY IS HELD AT CAVAN

Rev. J. H. Sutcliffe of Peterborough Special Speaker at Sunday School Service.

DR. LANG TO RESIGN.

CAVAN, May 8.—(Examiner Correspondence).—On Sunday afternoon, Mother's Day was observed in Cavan United Church, with the pastor, the Rev. Dr. Lang, the Sunday School superintendent, Mr. James Douglas, and Rev. J. H. Sutcliffe, of Peterborough, taking part.

Mr. Douglas, when introducing the guest speaker, assured him that he had been the unanimous choice of the Sunday School for special speaker for this service. Indeed since 1928 Mr. Sutcliffe has each year been a much appreciated speaker at Cavan on Mother's Day.

He brought a very inspiring message, basing his remarks on Acts 5:42, "And daily in the temple and in every house they ceased not to teach and preach Jesus Christ." Mr. Sutcliffe delighted the congregation with his solo, "My Mother's Bible."

Dr. Lang to Resign.

The Rev. Dr. Lang gave notice that, owing to ill-health, he will ask the consent of the Presbytery to retire from the ministry and resign from the position of pastor of Cavan circuit.

A meeting of the Quarterly Official Board was called for Monday evening.

Women Meet.

Cavan W.M.S. and W.A. held their regular meeting in the church on Thursday afternoon, with fifteen ladies present.

Mrs. Douglas was in charge of the devotional period, during which Mrs. M. Carr read the devotional leaflet and Mrs. Swain led in prayer. Mrs. Ray Syer gave the financial report of the Seth Parker concert, which had recently been given by the Millbrook group of St. Andrew's Church. Five dollars and eighty-eight cents were added to the treasury of each church W.M.S. The Easter offering and collection amounted to $16.33. A letter was read from a missionary, Miss Luella Rorke, telling of her work in China. Mrs. Swain read an article on temperance, entitled "The Place of Prayer in the Work." Miss Annie Tinney sang a solo, "Have Thine Own Way, Lord." Mesdames Perrin, Kennedy, Swain, Snider and Syer read study leaflets on missionary work. Prayer by the president, Mrs. Perrin, with the Lord's Prayer repeated in unison closed the meeting.

During the W.A. session, Mrs. Kennedy sang a solo. Plans were made for having a lecture in the church in the near future.

Personals.

Mr. and Mrs. V. Fee, of East Emily, and family, were visitors in Cavan on Sunday.

On Sunday, May 20, the sacrament of the Lord's Supper will be observed in Cavan United Church.

FATALLY HURT IN FALL

GODERICH.—Falling from the upper part of the chute at Graham's ice house at the dock last night, Thomas Gauley suffered a fractured skull and died while being removed in the ambulance to the hospital. An inquest will be held Tuesday.

MINING MAN SHOT NEAR TORONTO, BELIEVED MURDERED

PROBABILITIES.
Moderate fresh south to south-west winds; partly cloudy to-night and Thursday with occasional showers.

The Peterborough Examiner

HOME EDITION

VOL. LXXII., No. 109 — PETERBOROUGH, ONTARIO, CANADA, WEDNESDAY, MAY 9, 1934 — PRICE THREE CENTS

ST. THOMAS KILLER TAKEN, WEST LORNE

Sudbury Relief Officials Sentenced

SHORTY QUESNEL FORMER CLERK GIVEN 4 YEARS

Accomplice Gets Two and Half—Conspiracy, Forgery Charges.

PRISONERS BREAK DOWN.

Betrayed Trust at Time Important to Prevent Unrest Judge Comments.

SUDBURY, Ont., May 9.—(CP)—Wilfred 'Shorty' Quesnel, 32, former Sudbury relief office clerk, was sentenced to four years in penitentiary for conspiracy and forgery, and his accomplice, Ralph Zamonsky, 27, to two and a half years for conspiracy and uttering by Mr. Justice McFarland at the adjourned spring assizes here today. They were convicted by a jury yesterday afternoon after a lengthy trial.

Both prisoners broke down when sentence was imposed, Zamonsky falling to his knees on the floor of the dock. Quesnel covered his face with his handkerchief, and his shoulders shook with emotion.

"Trial Been Very Fair"

"You have been tried by the finest jury that has ever come before me, or that I have pleaded before," his lordship told Zamonsky. To Quesnel he said, "you have been tried by an extraordinarily intelligent jury. Your trial has been very fair."

Imposing the lengthier sentence on Quesnel, His Lordship said he believed he was the instigator of the crimes and that the younger Zamonsky was led by him.

"I am not going to make a speech," he told Quesnel. "I have already said how seriously I consider your crime, particularly at a time when it is so important to prevent public unrest. You were a public servant and you betrayed your trust."

Pleading for leniency for his client, J. J. O'Connor, Quesnel's counsel declared that the prisoner should never have been placed in a position of responsibility as he was unfit for it either by experience or education. J. M. Cooper, counsel for Zamonsky, stressed the youth and previous good record of his client.

"He is the youngest of a family of eight, all of whom are very respectable people," he said. "He has been in Canada only four years and during that time has been a good citizen."

CRISIS REMAINS ON ARMS POLICY

British Cabinet Divided on Next Steps Fails to Reach Agreement.

NO NEW PLANS.

(By George Hambleton—C.P. Staff Writer).

LONDON, May 9 (C.P. Cable).—The British Cabinet, divided over the steps to be followed next, again discussed disarmament at a meeting this afternoon and the crisis remained. No further British plan appeared on the horizon, and definite announcement of policy, it was indicated, would not be made before the disarmament conference meets at Geneva on May 29.

One section of the Ministers favors the conclusion of a limited agreement as the best that can be obtained under the circumstances.

The remainder favor letting everything stand until the political atmosphere cools.

These differing views, however, it is emphasized, do not amount to an actual split in the Cabinet.

Your Evening Smile

FAIR WARNING

First Comic: All my life I've wanted to play a part in a tragedy.
Second Comic: Well you will if you don't leave my fiancee alone!

Summary of To-day's World News By Examiner's Own Wire Service

ST. THOMAS—Frank Mactemple captured after 40 hours chase for slaying police officer. Remanded for week.

WASHINGTON—U. S. adamant on war debt collection.

PARIS—Six drown as airliner crashes in Channel.

TORONTO—Mine official found shot. Murder suspected.

ATHENS—Troops fire on strikers. Five men, one woman dead.

WINNIPEG—Three gunmen loot bank of $3,000. 2 captured, money recovered.

SUDBURY—Ex-relief clerk gets four years for conspiracy.

OTTAWA—Imperial Tobacco profits $41,225,100 in five years.

LONDON—Crisis remains as Cabinet fails to agree on aramaments policy.

4 GUNMEN LOOT WINNIPEG BANK TWO CAPTURED

Police Cruiser Overtakes Pair Fleeing on Foot After Abandoning Car.

$3,000 CASH RECOVERED.

Eyewitnesses Claim Two Others Involved—Staff Locked in Vault.

WINNIPEG, May 9.—(C.P.P.)—Twenty minutes after a $3,000 bank robbery was committed here today, all the money had been recovered. Two of the four men sought in connection with the hold-up were taken into custody at Notre Dame and Arlington streets, a dozen blocks from the scene, by a police cruiser car.

The looted bank was the Bank of Montreal branch at the corner of Portage and Goulding streets.

The two captured men insisted they were the only two involved in the hold-up but eyewitnesses said two others took part. The men captured as they fled on foot after abandoning the car used in the hold-up, gave their names as Jack O'Brien of Kenora, Ont., and Israel Melinchuk.

The bank manager and the entire staff of the bank were closed in the vault by the gunmen. The staff consisted of C. H. Anderson, manager, G. F. Bjornson, teller, C. K. Agnew, ledger-keeper, and H. Hartley, junior clerk.

Twice before the same branch of the bank had been held up. On May 20, 1924, Frank Martin, dope addict, was shot and killed six blocks from the bank after a running gun-fight with police. On Jan. 29, 1926, three bandits held up the bank and seized $1,800.

Hearing For Insull On Bail Reduction

CHICAGO, May 9.—(AP)—Judge Will M. Sparks of the United States circuit court of appeals granted a habeas corpus writ for Samuel Insull this afternoon and agreed to hear a petition at 9:30 a.m. tomorrow for the reduction of his $200,000 bond.

The petition, signed by Insull himself in the county jail hospital, was presented by his attorney, Floyd E. Thompson, after another federal judge had refused an informal motion to trim the heaviest bond ever required in a Chicago federal court.

Thompson said he would argue that $100,000 which Insull can furnish, was ample bond to assure his appearance for trial and that the higher sum was exorbitant and violated his constitutional rights.

United States Plans To Build 1,000 Planes

WASHINGTON, May 9 (A.P.).—The United States Army dug into a $7,500,000 aviation fund to-day, starting a three-year drive to acquire 1,000 of the "world's finest fighting planes."

From the office of Harry H. Woodring, Assistant Secretary of War, came a call for bids on a fleet of 80 huge bombing planes—a call which initiated the War Department's policy of insisting upon competitive bidding.

The call to-day for bids on the 80 bombers, to be delivered early in 1934, specified that they be the "finest in the world."

"Full Dress"

OKLAHOMO CITY, May 9 (CP)—Monroe Hinton explained in court how a gushing oil well sprinkled his full dress suit with oil, and why he wanted $50 damages from the oil company.

"What do you do with a full dress suit?" has was asked.

"Wear it to church," he replied.

"You mean you wear a stiff shirt and all that to church?"

"No," Hinton explained. "Mine's just a Sunday suit like you've got on, but it's full dress for me."

SIX ARE SLAIN ATHENS STRIKE

Woman Among Victims as Troops, Police Use Machine Guns.

SITUATION SERIOUS.

ATHENS, May 9 (AP)—Police and troops turned machine-guns upon strikers to-day, killing six men and one woman during disturbances in Kalamata harbor.

An unidentified number of persons were injured.

Despite the police and military fire, the mob of strikers held their ground.

The bodies of the dead lay in the streets.

The authorities on the spot asked for additional soldiers.

The authorities unlimbered machine-guns when the strikers attempted to destroy the new grain-loading devices which have been installed in the harbor.

The workers were protesting agains the construction of the modern devices, contending they would throw a number out of work.

The Government immediately issued a communique saying the situation was serious.

MINE OFFICIAL IS FOUND SHOT NEAR TORONTO

Police Claim Victim Could Not Have Fired Fatal Bullet.

GUN ON KNEES.

Woman's Footprints Discovered Leading Away From Side of Car.

TORONTO, May 9.—(CP)—A bullet wound in the head, the body of William N. Fitchett, vice-president of the Patricia Rouyn Exploration Company, was found in a car early today on Shepherd avenue, North York.

Police stated preliminary investigation indicated Fitchett could not have fired the fatal shot. They advanced the theory he had been slain.

Footprints of a woman, leading from the right hand side of the machine, were the first clue discovered by investigators.

A .22-calibre rifle was found across the dead man's knees. Police contended that under the circumstances it would have been impossible for him to have shot himself.

It was learned at Fitchett's residence that he had left home early yesterday and had not been seen since. He was 49 years old.

(Continued on Page Five.)

Boy's Jaw Fractured While Playing Ball

C. Edward Johnston, 215 Perry Street, injured at Central School grounds while at softball practice last evening, was this afternoon stated by Dr. N. D. Buchanan to be resting comfortably at St. Joseph's Hospital.

Dr. Buchanan described Johnston's injuries as consisting of fracture of the upper jaw and cheek bones and a broken nose. While the injuries are severe, the doctor was hopeful that the condition would yield satisfactorily to treatment he is administering.

YEARLY SALARIES.

HOOPESTON, Ill., May 9 (C.P.).—It was pay day—Mayor Walter Trego received 50 cents, the aldermen "two bits" each.

The payments constituted their yearly salaries, fixed when the town was incorporated in 1877.

PARIS IS NERVOUSLY AWAITING NEXT OUTBREAK OF VIOLENCE

Mysterious Activity by Many Parties Has Populace in Terror.

ARMIES AT GATES.

By PIERRE VAN PAASSEN.

PARIS, April 27. — People in all walks of life are buying arms in Paris. Fighting between groups of young socialists and communists on the one hand and members of the patriotic youth organization (jeunesses patriotiques), the King's henchmen (camelots du rel); the solidarists, franciats and fiery cross-men (croix de feu) on the other hand is an almost daily occurrence. The scraps generally start over the sale of party newspapers in the streets. Twice within three days' time and without having gone out of my way to look for trouble, I witnessed a sudden rush of two opposing groups of club-swingers fiercely assaulting each other. The fight was short, sweet and silent, both groups carrying off their wounded before police riot-squads appeared on the scene of action. The police contented themselves with washing away the blood from the sidewalks and collecting a score of hats, umbrellas and broken bottles.

Another novelty of Parisian life is the appearance of mysterious signs, usually in chalk, but sometimes in the form of small posters

(Continued on Page Three.)

80-Foot Flood

FORT CHIPEWYAN, Alta., May 9 (C.P.).—Sweeping buildings and trees in a mad rush, waters of the Peace River continued their record-breaking rampage as they rose 80 feet above the normal summer level at a point 100 miles west of here, reports reaching this point said to-day. Never before in white man's knowledge or Indian's memory has the river reached such flood proportions. Fort Chipewyan is 400 miles north of Edmonton.

Brighter Conditions Of Past Two Months Are Being Well Maintained In Peterboro'

Sale of two lots on Victoria Heights and several others in Ashburnham was reported this morning by Herb McCannan, who said he understood these properties had been bought for building purposes.

"More families have been moving into Peterborough," Mr. McCannan said, "and in every case, I believe, the heads of these families have come here to take positions they had previously obtained. Business with us has been considerably better than a year ago, and if there is no setback to the improvement of the last few months the season should be very satisfactory. We have rented some houses that have been vacant for months, one of them for a year and a half. There are signs that local money for lending is more available than it has been for three years, and if regular employment should increase another fifteen per cent. it is altogether likely that there would be a shortage of houses. Generally speaking, the brighter conditions of the last two months are being well maintained, in spite of the backward weather of this spring."

A Smart Pup

TORRINGTON, Conn., May 9 (CP)—There is a new hitch-hiker on New England roads—Anthony Vokeltic's Chow dog.

The dog satisfies his yearning for travel by jumping on the running board of automobiles and trucks.

His latest trip took him to Great Barrington, Mass., on a fruit truck. He returned three days later on the same truck.

PLANE CRASHES CHANNEL FLIGHT SIX LOSE LIVES

Wreckage is Spotted 18 Miles Off Boulogne, Rescue Craft Despatched.

GOES DOWN IN FOG.

French Nobleman Among Three Passengers—3 Crew Aboard.

LE BOURGET, France, May 9.—(AP) — The air France trimotor plane "Brequet" with her crew of three and three passengers was lost with all hands in the English channel today.

Her wreckage was sighted 18 miles northwest of Boulogn e by rescue planes sent out from Croydon Aerodrome, England, and Le Bourget Field, and boats started immediately for the scene.

Among those lost was a French nobleman, Count Ernest de Neuville who was a passenger on the plane when it left here at 11:15 a.m. today on its regular flight to Croydon.

The big airliner went down in a fog, smashing into rough seas which hampered the efforts of rescue ships.

Apparently, the Breguet crashed at about 12:20 p.m., just 20 minutes before she was due at the English flying field.

Grimly enough, the crash must have taken place almost at the same time that General Victor Denian, Minister of Aviation, was here toasting "the glory of French aviation" at a ceremony inaugurating improvements at Le Bourget flying field.

The occupants of the plane were: Pilot Cannet, French; Radio Operator Olier, French; Steward Hudson, English; Count Ernest de Neuville, French passenger; M. Guichard, French passenger, and a Mr. Traiffo

(Continued on Page Five.)

The Weather

TORONTO, May 9.—(C.P.)—Synopsis—A moderate depression covers Manitoba and the Northwest States with high pressure towards the Atlantic and Pacific Coast. The weather has been fair and comparatively cool from Southern Ontario eastward to the Maritime Provinces while light scattered showers have occurred in Northwestern Ontario, Manitoba and Saskatchewan.

Georgian Bay—Moderate to fresh south and south-west winds; partly cloudy to-night and Thursday with occasional showers.

Northern Ontario —South and south-west winds; unsettled with showers to-night and Thursday.

Ottawa and Upper St. Lawrence Valley—Moderate south-west winds, fair with a little higher temperature. Thursday: Moderate to fresh south-west winds; mostly fair and a little warmer; probably scattered showers in more northern districts.

WILY FUGITIVE OVERPOWERED FRIEND'S HOME

Nabbed by Ex-Neighbor as Police Surround House, Give Signal.

HELD FOR MURDER.

Had Covered 40 Miles Bush Since Officer Slain in Gun Battle.

ST. THOMAAS, Ont. May 9.—(C.P.)—Outwardly cool and collected, smiling at the police officers and whispering some comment to Inspector T. W. Cousans, as he entered the prisoner's box, Frank Mactemple alias Frank Temple, was arraigned before Magistrate. C.. F. Maxwell on a charge of murdering Constable Colin C. McGregor of the city police force, in city police court today and was remanded to the county jail for a week without pleading.

ST. THOMAS, Ont., May 9—(CP)—Frank Temple, 50-year-old farmer charged with shooting and fatally wounding a policeman, was captured early today at West Lorne, about 40 hours after he fled his home here following a pistol fight with three officers who sought to arrest him on a charge of bicycle theft.

Temple, whose pistol fire allegedly caused the death of Colin McGregor, youngest policeman on the St. Thomas force, wounded another officer and his own son, Fred, was taken at the home of a friend Richard Carnegie, West Lorne antique dealer.

Twenty-five officers of the St. Thomas, Ontario Provincial and Royal Canadian Mounted Police Forces, had chased him through four miles of swamp and dense brushland to Carnegie's house. Temple appeared not to realize his refuge was known. Officers signalled to Carnegie and the antique dealer overpowered him as the officers rushed in.

He was unable to resist or draw the .32 calibre revolver found in his pocket. The pistol contained in its chambers three exploded cartridges and two live ones.

Apparently unconcerned and still truculent, Temple was brought back by automobile, heavily manacled. He was suffering from a wound in his right hand, suffered, police believed, when he resisted arrest with a storm of bullets that enabled him to dart through the back door of his home and remain at liberty for hours.

Says Name Mactemple.

The prisoner in court this morning told Magistrate Maxwell that his surname is "Mactemple," not Temple.

In a calm voice he spelled the name slowly for the court. Small "T" asked the magistrate, "Yes, a small 'T'," the prisoner replied.

When told that he had the privilege of arranging for counsel, he asked with whom he would make arrangements. The magistrate explained that he could make his own arrangements, and if he was unable to engage counsel, he could take the matter up with Crown Attorney Haines.

"Very well," said Mactemple. "I have one now," I think," he added.

As he was about to leave the box, Mactemple leaned over the rail and told Crown Attorney Haines that he hoped to have C. St. Clair Leitch, K.C., of this city, defend him.

The prisoner was strongly guarded when he was brought into the court room and removed, the guard consisting of Provincial Constable Harry Noakes, County Constable Hugh Sharp and Sergeant Joseph McCulley of the city police force.

Has Smile For Court.

He glanced around the court room as he entered, a cheerful looking smile on his lips. There was not an indication of worry or weariness on his face. He did not look like a man who had been hunted by dozens of police officers for nearly 40 hours. As he sat in the box, waiting until Magistrate Maxwell came in, he turned his gaze on the row of newspaper reporters sitting to the right of the prisoners box, an amused look on his face. He kept his injured right hand cupped in his left hand.

Great crowds of curious people were congested in the city hall corridors while the brief court proceedings were in progress. They were not permitted to enter the court room. A half dozen or more police officers were at each door of the court room, prepared if Mactemple made any attempt to escape.

Slept Half Block From Home

In police headquarters this morning Temple sat waiting for a doctor to dress his wounded hand. He was uncommunicative about his wanderings, but revealed he had spent the first night of his flight only half a block from his own home, sleeping in a foundry.

While he rested there police scoured the territory for miles stopping automobiles, searching trains and lake boats as far west as Port Stanley.

From the time of the fight until he was captured the man had covered only about 30 miles. Officers said they believed he had spent

(Continued on Page Three.)

Visiting Town

LINDSAY, Ont., May 9.—(C. P.)—One of the largest raccoons seen in this district for some time is perched high in a tree in a residential section of the town and is serving to keep some official minds off the game fish problem for a time at least.

Steps have been taken to see that the animal is not killed, and if it does not leave town of its own accord to-night, Game Overseer R. D. Windsor says he will have to devise a method of capturing it to-morrow. Then it will be shipped to the government fur farm at Kirkfield.

U.S. IS ADAMANT ON COLLECTION OF WAR DEBTS

Will Grant Hearing to Nations in Distress Who Ask for Reduction.

NO APPLICATIONS YET.

Acceptance of Token Payments to be Decided on Merits of Case.

WASHINGTON, May 9 (AP) — President Roosevelt emphasized today that the United States stands for collection of war debt, but will grant a hearing to nations in distress who ask for reduced payments.

Whether token payments, which have been made in the past by Great Britain and some other debtors, will be accepted in June, will be decided upon the merits of the individual case, the President said at his press conference.

Debtors nations which have made token payments—a part of the obligation owed—have been exempted so far from the rigid terms of the Johnson Bill barring financial transacvtions with the United States by defaulting debtors.

The President said that no negotiations have been entered into with foreign nations for payments due next June 15.

No applications have been made for a hearing for reduced paymens. It was made plain that the United States still insists upon war debt collections and is offering no terms of revision.

French Take Action.

WASHINGTON, May 9 (A.P.).—Coincident with a statement of President Roosevelt that the United States expects full payment of war debts in June—unless there are convincing reasons for a reduction — Andre de Laboulaye, the French Ambassador, conferred to-day with State Department officials on that country's obligation of nearly $4,000,000,000 on part of which she is in default.

His visit with William Phillips, Undersecretary of State, added to the general belief that important developments on the war debts question may be expected soon—before the President sends a message to Congress dealing with the issue.

City's Relief Bill Down $100 Per Day

Peterborough's relief bill is about $100 a day less this month than for May, 1933, and A. L. Metheral, relief officer, said this morning that he expected further improvement in the prospect of increased employment.

Lord Londonderry, British secretary for Air, has just purchased an airplane for his private use.

IN FIVE YEARS COMPANY MADE $32,477,100.00

Imperial Tobacco Company Also Paid $1,861,900 to Six Executives.

GROWERS PRICE HALVED.

Company Controls About 70 Per Cent. of Canadian Tobacco Trade.

OTTAWA, May 9.—(CP)—The Imperial Tobacco Company of Montreal during the last five years made profits of $32,477,100 added $3,748,000 in profits from its subsidiaries, paid $1,861,900 in salaries to six executives, and reduced prices to tobacco growers 50 percent, it was shown today before the parliamentary mass buying committee.

Wanted Acreage Cut

Over-production was the cause of reduced prices, insisted Gray Miller, President of the Company who was on the stand for another three hours today. He insisted his company had tried to influence tobacco farmers to reduce acreage. If lowered prices had been sought, he submitted, the logical course for his company would have been to secure increased, not reduced acreage.

"Can you tell me," asked Norman Sommerville, committee counsel, what has your company done to assist this country through the depression? Can you gave me one single thing?"

The Imperial Company, replied Mr. Miller had warned against over-production, had maintained employment—although he admitted wages had been cut—and stabilized the retail trade so tobacco prices did not become chaotic as they did in the United States.

Enters Denial

A flat denial that T. L. Lea had

(Turn to Page 5 Please)

MACHINE GUNS MENACE MINERS

Police Gain Upper Hand in Alabama After All Night Battle.

2 NEGROES KILLED.

BIRMINGHAM, Ala., May 9 (CP).—Under the menacing muzzle of machine guns mounted on the slopes of Red Mountain, quiet prevailed to-day where last night two Negroes were killed, a dozen persons were known to have been wounded and many more were believed hurt in battles between officers and striking ore miners.

Exchanges of fire were reported from several vicinities on the southern end of Red Mountain, centre of iron ore mining in the district, as Jefferson County officers and privately employed police patrolled the area fraught with disorders for more than 24 hours.

National guardsmen were rushed to the district last night, after Sheriff James Hawkins had reported to Governor B. M. Miller at Montgomery, the situation was out of control. At midnight they reported "all quiet."

The trouble is the outgrowth of a strike of 8,000 ore miners who walked out last Friday, when their demands for the seven-hour day, union recognition and wage increases of from $1 to $2.84 a day were not met.

HUGE BONUSES PAID IMPERIAL TOBACCO HEADS

Four Officers Divided About $1,491,000 in Past Five Years.

WORKERS AVERAGE $689.

25 High Executives Sold 420,000 Shares at $3—Now Worth $11.25.

By (Harvey John Hickey.)

OTTAWA, May 9 — The biggest incomes for industrial executives ever made public in Canada were revealed yesterday when the Stevens price spreads committee disclosed that four Imperial Tobacco Company officers divided approximately $1,491,000 between them during the five years 1929 to 1933 inclusive.

D. C. Patterson, former president of the company and now chairman of the board of directors, topped the list with a total of $469,094 during the five-year period. In 1930, his best year, Mr. Patterson received $142,087 in salary and bonus. As chairman of the board, he received only $10,000 in 1933, but in the four previous years, as president, the company paid him an average of $114,773 a year.

While the committee room crowd breathlessly leaned forward to hear, Norman Sommerville, special committee counse, read figures showing that in these five years Gray Mier, now president of the company, averaged $68,969 a year, while two vice-presidents, W. H. P. Buell and C. D. M. Townsend, had $67,695 a year each.

Wages in Industry.

"Do the wages in the rest of the industry compare at all with these salaries?" asked Donald M. Kennedy, Progressive committeeman, when Mr. Sommerville concluded his reading.

Sam Factor, Toronto Liberal, produced a report of the Dominion Bureau of Statistics stating that in 1930, the 7,215 men and women employed in the tobacco industry had received an average of $689 a year each. He asked Mr. Miller, who was on the witness stand, to affirm or deny this.

The Imperial president replied that he had not the information but would get it. He was subsequently requested to produce full data as to tobacco factory wages. Mr. Factor claimed that girls making nickel cigars by machine were paid only 75 cents a 1,000.

Mr. Miller disclosed that around 1921, the high executives of the day had been privileged to buy 420,000 common shares of the company stock at $5 a share, the company itself contributing $2 a share of this amount. Imperial shares are currently worth $11.25 at the market. The late Sir Mortimer Davis, then head of the firm, had got 200,000 of the shares so distributed.

The witness also affirmed a statement read by Mr. Sommerville showing the Imperial and its subsidiaries to have on hand at present a total of $11,886,573.97 in undistributed profits.

$8,138,486 Profits.

The parent company's undivided

(Continued on Page Three.)

Barrie Warehouse Razed In Night Fire

BARRIE, Ont., May 9.—(CP)—The coal and builders' supply warehouse here was in ruins today, razed by what police believe may prove to be an incendiary blaze. Only a concrete wall remained of the warehouse, owned by J. G. Scott and situated on the bay front.

Damage was placed at $30,000, coal, cement, wood, lime and tile and three trucks being lost in the flames. Company officials said the loss was partially covered by insurance.

At a recent wine testing held in London 216 different wines were offered.

To Be Presented At Court

Miss Joyce Taylor, youngest daughter of Mr. and Mrs. J. Mitford Taylor, of Ottawa and Paris, France, who will be among the Canadian girls presented at the Court of St. James this month. Among other Canadians to be presented either in May or June are Mrs. Bertram Johnson, Lady Kemp, Cynthia Copping, Mrs. Gordon Bell, Evelyn Noxon.

—Photo by Mindel and Faraday, London.

RURAL DEANERY MEETS IN CITY

Bishop Owen Present at the Morning Session of Deanery.

ROGATION TUESDAY

A chapter meeting of Peterborough Rural Deanery concluded last evening with evensong at St. George's Church where the special preacher for the occasion was the Rev. H. F. Battersby of Hastings.

The meeting was preceded by Matins, followed by Holy Communion at St. George's Church yesterday morning. In the forenoon the Right Reverend Derwyn Trevor Owen, D.D., D.C.L., Bishop of Toronto was present, and the occasion being Rogation Tuesday, special intercession was made invoking God's blessing on the seeding operations now in progress throughout the land.

Also in the forenoon a Greek testament study was led by Venerable Archdeacon Dr. R. C. Blagrave, rector of St. John's Church. A brief business session followed with the Rev. G. J. Bousfield, the Rural Dean and rector of St. Luke's presiding.

After lunch a paper was presented by the Rev. E. W. G. Worrall of Havelock, and the afternoon session held at St. George's rectory was given over to a discussion of subjects relative to the church's work in the Deanery. There was nothing of an unusual nature brought forward in the course of business discussion, according to the secretary, the Rev. J. L. Hughes, rector of St. George's.

The Rev. Cuthbert McLean of the Nova Scotia Diocese was present at the sessions throughout the day as the guest of the Rev. J. D. Paterson, rector of All Saints' Church.

China plans to pay up all back debts due on its railways.

Mae West Alibi

HOLLYWOOD, May 9. (CP). Mae West says she has a new namesake—and she isn't the only one who "done 'em wrong."

The actress received a letter from a teacher in Waldo, Kas., telling of an arithmetic examination paper that was signed "Mae West."

Asked why the name, the pupil replied:

"Because I done 'em wrong."

Youngster Narrowly Escapes Injuries

HASTINGS, May 9 (Examiner Correspondence)—Little Miss Teresa Kelley, daughter of Mr. and Mrs. Kelley of Trenton miraculously escaped fatal injuries on Sunday afternoon at the home of her grandparents, Mr. and Mrs. John Noonan, Percy Township. The youngster had just motored from Trenton with her parents a short time before the accident. Mr. Kelley had just started his car when the youngster ran in front and was knocked down, quick thinking on the part of Mr. William Noonan no doubt saved her life when he grabbed the front of the car and took the weight off the child's body.

MINISTER VISITS JAPAN

KOBE, Japan, May 9. (C.P.-A.P. Cable.—Hon. John Greig Latham, Australian Minister for External Affairs, reached Kobe to-day on his informal goodwill tour of the Orient and Japanese speculated on his visit as being a possible opportunity to see whether Australia will follow the lead of the Mother Country in imposing restrictions on Japanese exports.

The chemical industry is now attracting more capital than any other local industrial activity in Japan.

Triple Loss

CINCINNATI, May 9. (C.P.)—For want of a cooling place, 3,200 barrels of beer were ordered dumped in a sewer.

The beer was made by a brewery, now in bankruptcy proceedings. With no money to operate the plant refrigerator, the custodian in bankruptcy received the dumping order from a federal judge.

The dumping means a loss of $15,000 in taxes to the government and more than $30,000 to creditors—and the cost of pouring out the beer is estimated at $400.

LIBERALS KEEP UP STEADY FIRE ON MARKET ACT

Object to Producers Being Forced to Conform to Schemes by Local Boards.

"INROAD ON LIBERTY."

Motherwell Withdraws Support—Senate Debates on League.

OTTAWA, May 9 (CP)—With the stiff Liberal opposition to the Governments Marketing Bill showing no signs of abating, discussion of the measure in Committee of the Whole resumes to-day in the House of Commons.

Hailed by Conservatives a practical step to benefit farmers and other primary producers, welcomed by the Farmer-Labor groups as a definite move in the direction of national economic planning and denounced by the Liberals as a serious inroad on individual libery and a wild plunge into Socialism, the bill is one of the mos controversial measures of the session.

Meanwhile the Senate continues its debate on the motion of Senator A. D. McRae of Vancouver, that Canada should withdraw from the League of Nations. Little support for the suggestion has been forthcoming from the elder statesmen, but it has provided an opportunity for a wide-open discussion of the work of the League and of Canada's position generally in world affairs.

Last night Senator F. B. Black of Moncton, N.B., threw his weight against the proposal, but denounced pacifists and the "slushy sentimentalism that leads to "a spineless, ineffective nationhood."

Senator W. A. Buchanan of Lethbridge thought the people of Canada would be opposed to the proposal, particularly as the withdrawal of Canada at this time would strengthen the hands of the enemies of the League who were

(Continued on Page Three.)

PRAIRIE STORM DAMAGE SOARS

Dust, Showers, Thunder, Cyclonic Winds Sweeps Saskatchewan.

BARNS WRECKED.

REGINA, May 9 (CP)—Damage mounting into thousands of dollars to-day marked the trail of dust storms, showers, thunderstorms and cyclonic winds across Southern Saskatchewan where drought afflicted farmers all season.

Sweeping across the southern stretch with fury, and dipping south across the international boundary, the storms last night took heavy toll through Wilcox, Gray, Vibank and adjacent districts. Tornadic winds caused damage in the Plentywood, Mont., district.

At Vibank, a roof was ripped from a convent, and several barns were wrecked. A garage was badly damaged at Wilcox. Outhouses and small buildings at Gray were toppled over. Also at Wilcox a family was forced from their damaged home to take refuge in a stout chicken coop.

Two barns, one valued at $4,000, were ripped up in the Corinne district.

A windmill was torn down, chimneys toppled and windows broken in the Vibank district.

A dense, black cloud of dust swept before the high wind, cut down vision on country roads and highways, and wheat fields were reported torn out in some districts.

From showers in the Western sections, the rain ranged all the way to a downfall of more than an hour at Regina and other points.

Nearly half an inch of moisture fell at Assiniboia in the first precipitation of the season, while an eighth of an inch was reported from Creelman, where hail, falling during the afternoon, did no damage.

Even Deal

BARTLESVILLE, Okla., May 9 (C.P.).—"What are you doing these days?" M. V. Sanford, Washington County agent, asked Jim Kingfisher, Cherokee Indian.

"Oh, I preach at Cherokee Church near Matoaka."

"Making much money?"

"Oh, about $50 a year."

"That's poor pay, isn't it?"

"Yeah—and poor preach."

HENRY IS READY TO OPEN LIQUOR BOARD INQUIRY

If Hepburn Can Produce Anything Specific to Warrant Action.

MACAULAY ON WAR PATH.

Charges Liberal Leader is Conducting "Mud-slinging Campaign."

TORONTO, May 9. (CP). — If Mitchell F. Hepburn, Ontario Liberal leader, can produce "anything specific and of sufficient importance to warrant an inquiry" the government will give him a hearing on his charges against the Ontario Liquor Commission. Premier George S. Henry gives this assurance to the Liberal leader who has charged operation of a "toll gate system" in the Liquor Commission.

In his campaign speeches for the Ontario general elections, Mr. Hepburn has claimed British distillers have expended large sums through agents before being able to place their liquor with the Ontario Liquor Commission. He claimed the situation was known to cabinet Ministers one of whom, Mr. Hepburn said, had "even dictated about the distribution of the money."

Last night's election campaigning produced a "mud slinging charge against Mr. Hepburn. Hon. Leopold Macaulay, Ontario Minister of Highways, spoke before South York electors and denounced what he called Mr. Hepburn's "mud slinging campaign." Mr. Macaulay asked why the Liberal leader didn't make his "toll gate" charge during the legislature session when it could have been dealt with by a committee.

"I think the people of Ontario have reached the point where they have no faith in anything Mr. Hepburn says whatever" Mr. Macaulay said. He charged the South York Liberal candidate had imported "a disreputable band of scandal mongers that have dealt with nothing but personalities since they came into the riding."

Take 2 Henry

3 Tories Nominated.

Three Conservative candidates

(Continued on Page Three.)

Hog Quotations In Peterborough

WEDNESDAY, MAY 9, 1934

Canada Packers quote:

Bacon hogs — F.O.B., $7.50; off truck, $7.50.

Selects, $1 per hog premium.

Sows 3c off bacon prices.

Dressed Hogs— Head on, $12.00; headless, $12.50.

Cream—No. 1 (on truck) 20c.

No. 1, delivered, 21c.

Special, 2c per lb. premium.

Fraserville

Mrs. Nelson Sage, of Peterborough, was the guest of Mrs. J. Solomon recently.

Mrs. Hamilton and daughter, Marilyn, of Peterborough, spent the past week the guest of her aunt, Mrs. Arthur Hewitt, returning home on Saturday.

Mr. Cameron Vance, of Mount Pleasant, was the guest of his aunt, Mrs. W. G. Waterman, on Sunday.

Miss Roberta Holden and Miss Edith Holden left on Sunday for Toronto and Centre Island where they have secured positions.

Mr. and Mrs. J. Jackson and family, of Otonabee, were guests of Mr. and Mrs. J. A. Carl on Sunday, Miss Pearl Carl returning home after spending the past week in Otonabee.

The Ladies' Aid will hold their weekly meeting in the Orange Hall on Thursday, May 10.

Mother's Day will be observed in Fraserville Sunday School on Sunday, May 13, at 10.30 a.m. The programs will be used issued by the Ontario Religious Education Council, and Mr. Harold Lackey, B.A., B.D., will deliver an address.

Expect Yemen Ruler To Ask British Aid

CAIRO, Egypt, May 9 (AP)—The Imam of Yemen may appeal to Great Britain or Italy to occupy his little country rather than allow it to fall into the hands of Ibn Saud, "The Conqueror," it was reported here to-day.

The London Daily Mail's Cairo correspondent said in a dispatch to his newspaper that should the Imam take such action, he would request occupation until the Yemen-Saudi Arabian border dispute is settled.

Controversy beween the Imam and Ibn Saud, powerful ruler of Saudi Arabia, over a hilly border stretch precipitated the bitter warfare which has aroused the apprehensions of at least three nations and atracted the attention of the world.

FARMER DIES OF INJURIES

HAMILTON, Ont.—Hiram Krick, South Grimsby farmer, who was seriously injured Monday when a team of horses trampled him in a field on his farm, died in St. Joseph's Hospital here yesterday. Mr. Krick was a well known resident of Grassies and was in his 73rd year.

Millbrook

Rev. Arthur L. Siscoe, of Cardinal, was heard with much pleasure in St. Andrew's United Church on Sunday, morning and evening, and also at Fallis Line in the afternoon, when he exchanged pulpits with the pastor, Rev. W. W. Jones, B.D., for the day, with a view to a permanent exchange, providing this is agreeable to congregations of both charges, after conference meets in June.

Mr. and Mrs. J. Thomas and son, Jack, of Toronto, were week-end guests of Dr. J. W. and Mrs. Wright, Mrs. Thomas remaining with her son-in-law and daughter for a further visit, while her husband and son returned on Sunday.

Mrs. Arthur Lewis, of Welcome, was the guest of Mrs. J. H. Eastcott on Sunday.

Mrs. Eleanor Lefroy and two sons, Aylmer and Eric, of Toronto, were week-end guests of ex-Warden W. T. and Miss Margaret Wood, Aylmer remaining here with his uncle and aunt for the summer months.

Mr. and Mrs. Walter Brock and Miss Myrtel, of Peterborough, were guests of Mr. and Mrs. J. Albert Brown and of Mrs. Mervan Kinsman on Sunday.

Mrs. H. W. Jordan, who was the delegate from St. Thomas' Auxiliary to the W.A. diocesan convention at Toronto last week, has returned home. Mrs. Jordan went on to Hamilton to visit her parents, Mr. and Mrs. Crealock, before returning, her little daughter, Natalie, being with her grandparents while her mother was at the large diocesan gathering.

Mrs. Norman Glendenning and daughter, Norma, of Toronto, is making an extended stay with her parents, Mr. and Mrs. G. McCorry, her mother being in ill-health.

Lawrence Ingram, of Toronto, spent the week-end with his mother and sister, Mrs. T. C. and Miss Vanita Ingram.

Mr. and Mrs. Gordon Reynolds, of Toronto, were guests of Mr. and Mrs. James H. Paul on Sunday.

The repairs to the windows in Grace Presbyterian Church were completed last week by Mr. Bennett, of Peterborough, the Women's League taking the financial responsibility for this necessary renovation. The improvement was a matter of congratulation when the services were held on Sunday.

On Sunday, May 13, Grace Church will withdraw its evening service and meet with the school

Buy GOOD TEA

in the afternoon for the annual Mother's Day program. A mothers' choir will be one of the outstanding features of the service.

Rev. W. W. and Mrs. Jones motored to Kingston on Friday, the latter remaining with her mother, Mrs. (Rev.) J. Roadhouse, over the week-end. Mr. Jones went on to Cardinal on Saturday, taking the service of the United Church there on Sunday, exchanging with the Rev. A. L. Siscoe, who was in Millbrook for the day.

Mr. and Mrs. Weston C. Fallis entertained Rev. Mr. Siscoe, of Cardinal, during his stay over the week-end in Millbrook when he took the work on the United Church circuit for Sunday. The congregational meeting is called for Friday, May 11, at 8 p.m., to consider extending a call to Rev. Mr. Siscoe to become pastor of the Millbrook charge for the next term.

Donald Henry, who has been attending the University of Toronto for the past year, is at home with his brother, Grant, for the summer vacation. Mrs. Henry is still in Toronto, having a position with the Kraft Cheese Company.

There was a fair attendance at the dance held in the Armouries last Thursday evening, under the auspices of L.O.L. No. 79, R. J. Scott, master, with the Oshawa Merrymakers, furnishing music. The booth was accorded the usual patronage, Ken. Little being in charge. Other dances in the vicinity interfered with the social event here, and financially there was a small balance on the wrong side.

The annual meeting of the Women's Institute will be held on Saturday, May 12, at the home of Mrs. J. L. Byam, at 8 p.m. Roll call—pay your fee for the next year. Reports and election of officers will feature the meeting.

Marmora

Mrs. J. R. Hart is visiting friends in Toronto for a few weeks.

Mr. J. Prevost is moving into Mrs. H. Kerr's residence on Madoc street.

Mrs. James Booth and family have moved into the residence recently vacated by Mr. W. Wilde. Mr. W. Wilde has moved into the residence on Matthew street formerly occupied by Mr. Earl Wells.

The annual Old Tyme Dance under auspices of Marmora Agricultural Society was held in the Town Hall on Friday evening and received a good patronage. Charles Jones was floor manager and the musicians were: piano, C. Gibeon and A. Rylott; violin, Doug Jones and E. Craddock; banjo, Morris Bell; saxaphone, Arthur Jones; guitar and harmonica, Harold Auger. Refreshments were served at the midnight hour.

Mr. John Finnegan has moved back to the Marmora cheese factory where he has been re-engaged for another season.

Mr. Michael Finnegan has been engaged as cheesemaker at the Stanwood factory near Perth.

Mr. and Mrs. B. Thompson of New York and Mrs. R. E. Lyons of Ottawa are visiting Mrs. Feeney.

Rev. and Mrs. C. W. Hollingsworth and son Charles spent a couple of days last week at Finch with Mrs. Hollingsworth's parents.

Miss Kate Doyle who has been a patient at the Hotel Dieu, Kingston for some time has returned to the home of her sister, Mrs. P. Brawley of Marmora Township.

Mr. and Mrs. Roy Blakely have moved into part of Mr. W. Leonard's residence.

Mr. and Mrs. Gordon Derry have moved into rooms at Mrs. Jane O'Neill's residence.

There can be only ONE first!

combining Bigness . . Performance . . Economy . . Style—and in the Low Price Field . . it's the

TERRAPLANE 6

There are always two sides to an opinion. There can only be one side to a fact. If you are considering the purchase of a car—weigh these *facts* about the new Terraplane 6

***First* in BIGNESS**

By foot rule, yard stick or tape measure, there can be only ONE car that's BIGGEST. In the low price field today, that's Terraplane—15 ft. 10 in., bumper to bumper!

***First* in PERFORMANCE**

The Terraplane *proves* its performance with *facts*. The new Terraplane will outperform even the Terraplane 6 that broke 79 official CAA and AAA records last year.

***First* in POWER**

With 85 horsepower, the Terraplane 6 is the most powerful 6 in the low price field.

***First* in STYLE**

A car either has a tire carrier or baggage trunk in the rear—or the rear lines are clean. With clean, flowing rear body lines and a front end free of all air pockets, the Terraplane 6 is first in full advanced streamlined style.

***First* in ECONOMY**

Economy is money—either in your pocket or out of your pocket. Terraplane economy is not a matter of trick test or special adjustment. It has been proved in actual owner service—by owners' sworn statements.

Scores of new features . . . 14 models . . . 112 and 116 inch wheelbases . . . 80 and 85 horsepower engines.

Prices subject to change without notice

Hudson-Essex of Canada, Limited, Tilbury, Ontario

Your nearest Terraplane-Hudson dealer will be glad to have you take the wheel in your own hands

MAGEE MOTORS

210 HUNTER STREET WEST. PHONE 1080

Listen to the Terraplane-Hudson Program, Saturdays 10 p.m. E.D.S.T. WEAF WBEN

JOINT MEETING YOUNG PEOPLE

Warkworth and Campbellford Organizations Unite in Pleasant Social Rally.

AT WARKWORTH.

CAMPBELLFORD, May 9 (By Examiner Staff Correspondent). — Fraternization of two church societies took place on Monday evening when the Young People's Society of St. Andrew's Presbyterian Church Campbellford, were entertained by the kindred organization of St. Andrew's Church, Warkworth, the visitors putting on the program. About fifteen cars made the trip from Campbellford, the president of that group, Mrs. F. F. Long taking the chair for the entertainment, after the Warkworth president, Miss Dorothy White, had opened the meeting.

The program, which was varied and interesting, was heartily encored, to which the artists pleasingly responded. The numbers were: Vocal solo, Miss Mae Bell; reading, Hector MacMillan; vocal solo, Susan Atkinson; humorous reading, Aylmer Haig; instrumental selection the Labrash Trio; dialogue "The Wonderful Scholar," Betty Adamson, Verabella Fox and Aylmer Haig.

A short address was given by the Rev. J. C. Robinson of Campbellford, following which a vocal duet was given by Helen and Ruth McGee; vocal solo, with guitar accompaniment, Duffy Jones; reading Miss Rosina Clarke; vocal solo Frank Taylor; piano solo, Isabelle McGregor; instrumental selection, Labrash Trio; and a vocal duet by the Misses Jessie and Katharine Kennedy. Grace Labrash and Mrs. Kirkpatrick were accompanists for the evening.

A delightful lunch was served by the Warkworth young people, following which the National Anthem concluded the evening. Next Monday the Campbellford society will hold a social evening, at which the Hastings group will be the guests.

WILY FUGITIVE OVERPOWERED

(Continued from Page 1)

most of his time under cover, making his flight slowly and cautiously.

For 40 hours he fled with his wounded hand, fearing to draw police upon him if he sought to have it tended.

Somehow he appeared to have obtained food. He was in good condition when brought here. Officers asked him how he ate while he was a fugitive and he answered gruffly "How do you suppose?" He seemed unconcerned by the fact he will appear today before Magistrate C. F. Maxwell for preliminary hearing on a charge of murder.

Prepared To Fight

Police said Temple had vowed he would not be taken for bicycle theft and that he would shoot the first officer who appeared for him. McGregor, it was found yesterday, had been shot with a notched bullet, calculated to inflict the greatest possible injury.

Temple is a lankily built man, apparently capable of considerable speed. His attitude towards his arrest officers decribed as "inhuman." One policeman said: "He's not a sissy about anything."

His answers to questions caused police to describe him as a "Smart Alec."

Temple's capture, affected under leadership of Inspector T. W. Couzens of the London division of the Provincial Police, came about eight hours after a boy saw him in the haymow of Malcolm McNeil's barn near Dutton. The boy, a 16-year-old farmhand named McLellan, said he prodded the man with a fork as he was pitching hay.

Beats Police Over Swamp

The boy's story caused officers to concentrate near McNeil's home. They saw a man slip into the bushes at the edge of a four-mile stretch of swamp and pursued him. He beat them across the swamp and took refuge at Carnegie's house, apparently thinking he had outdistanced his pursuers.

After his arrest Temple admitted he was the man the boy had seen.

Temple apparently sought aid from Carnegie because he and the antique dealer were neighbors in the past when Temple and his family lived at West Lorne.

Police here are holding all members of Temple's family who were at home during the shooting as material witnesses in the trial. Fred, his son, is undef arrest in hospital, charged with bicycle theft and another son, Frank Jr., is charged with the same offense. Police claimed Fred sought to help his father resist arrest, but said young Frank took no part in the fight.

HAVELOCK MINISTERIAL ASSOCIATION RALLIES

(xaminer Correspondence.)

MARMORA, May 9. — Havelock and District Ministerial Association met at the United Church parsonage, Marmora, on Monday afternoon, under the presidency of Rev. A. Cleland of Norwood.

An interesting paper on "The Minister amongst his People," was given by Rev. H. F. Battersby, rector of Hastings, and was followed by much discussion.

The next meeting is being held in Hastings.

The Hospitable Gesture of Serving

GOOD TEA

For formal or informal entertaining, GOOD tea is always correct. Pouring it is a rite the smart hostess reserves for herself as the crowning intimate, hospitable gesture. Always serve GOOD tea for your family's own enjoyment of its finer flavour, as well as for the pleasure of your guests.

GOOD tea always gives more: more cups, more energy, more flavour, more refreshment and so, is the most economical as well as the most enjoyable of beverages.

Everyone can afford GOOD tea, Empire grown for the Empire's homes and brought to you by famous packers who employ tea experts to maintain perfection of quality and blend.

THE CEYLON TEA BUREAU

... nothing so refreshing as a cup of GOOD Tea

HUGE BONUSES PAID IMPERIAL

(Continued from Page 1)

profits totalled $8,136,486. In its subsidiaries, undivided profits included National Tobacco Co., $879,697, B. Houde Co., $335,383, United Cigar Stores, $142,154, and Tuckets Limited $2,065,374. The total undivided porfits of Imperial and its subsidiaries was $11,886,573, witness answered counsel.

Wages in one of the United Cigar Store establishments had declined from $4,632 in 1931 to $2,991 in 1933, remarked Mr. Sommerville.

The sales in this establishment had been reduced from $42,000 to $33,000, said witness. There had been a reduction in wages paid in United Cigar Stores, but no set rate of decrease had been established.

To Mr. Factor, Mr. Miller said the Imperial Company paid $3,430,952 in wages in 1931, $3,234,548 in 1932 and $2,961,944 in 1933.

Denies Deliberate Delay.

A denial was entered by Mr. Miller to the suggestion the company had deliberately delayed the opening of the market for tobacco in the fall of 1931 in order to force down prices. That was the year of the "panic" as it is called by Western Ontario tobacco producers when prices dropped sharply and left the growers in bewilderment and distress.

One reason for the late opening of the 1931 market, said Mr. Miller was the illness of H. P. Buell, vice-president in charge of purchasing. He did not suggest that was the only one. Hon. H. H. Stevens, committee chairman, remarked the reasons given appeared weak, while Sam Factor (Lib., Toronto West Centre) described them as "insulting to the intelligence of the committee."

LIBERALS KEEP UP STEADY FIRE

(Continued from Page 1)

also, in many cases, enemies of international peace.

Oppose Compulsory Points

Liberal opponents of the Marketing Bill in the lower house yesterday centered their fire on the compulsory features of the measure. They objected to producers being compelled to conform to schemes devised by local marketing boards established under the act.

In answer, Hon. Robert Weir, Minister of Agriculture, said it would be impossibe to regulate marketing without a measure of compulsion, and Alfred Speakman (U.F.A., Red Deer) said there was already compulsion in marketing but of the wrong sort. The farmer was compelled to take any price offered him by the middleman. The bill would enable farmers to use a little compulsion in their own interests.

The veteran champion of pure Liberalism, E. J. Young (Lib., Weyburn) said the bill was an inroad on liberty. Any scheme which attempted to regulate supply in relation to demand was doomed to failure as had been proven by the experience of co-operative enterprises. These which devoted their whole attention to reducing the price spread between producer and consumer had had a measure of success, but those which had attempted to control the supply of a product and to regulate it had failed.

The bill was described as a "quadraheaded monstrosity" by Hon. W. R. Motherwell, former Minister of Agriculture. He had supported it on second reading because he felt it had a nucleus of good, but it should have been sent to the Agriculture Committee to be whipped into shape.

HENRY IS READY TO OPEN LIQUOR

(Continued from Page 1)

were nominated last night. Arthur Ellis, K.C., was picked as candidate for South Ottawa, William Duckworth was chosen for Toronto riding of Dovercourt, and Edward J. Murphy, K.C., was selected to represent the Toronto riding of St. Patrick's.

Mr. Duckworth defeated three other nominees for the Dovercourt candidature. Sam Wright, present member, has retired from politics and refused to stand for the nomiantion. Mr. Murphy is the present member for St. Patrick's, and Mr. Ellis also is the present member for South Ottawa.

Hamilton Home Owners' Association will have a candidate in East Hamilton. He will be Albert Maskell, president of the Association. His entry makes it a three-cornered fight for the seat, with Labor promising to run a man for a four-cornered fight. An independent will contest West Lambton, the choice of a candidate to be made to-morrow night at Courtright.

J. P. Moore, K.C., Conservative member for London North, will not enter the election and a new man will be selected at the convention May 18. On the same day Windsor-Walkerville Conservatives will make their choice.

MARMORA

Marmora Council No. 279 C.O.C.F. met at the home of Friends Mr. and Mrs. P. Sopha on Tuesday evening. Following the business session, cards were played by the members and friends, and a delightful lunch was served by the hostess.

Mr. Samuel Morris is receiving treatment at Nicholls Hospital.

PARIS IS NERVOUSLY AWAITING NEXT OUTBREAK OF VIOLENCE

(Continued from Page 1)

on the hoardings and on the walls of the city. The sixth arrondissement, or borough, where I happen to reside, seems to be specially favored by the nocturnal scribblers and poster-plasterers. The signs, incomprehensible to the uninitiated, continue to baffle the police.

This morning, for instance, it was discovered that all the convents, monasteries, seminaries and private Catholic schools — there must be a couple of hundred of such institutions in our quarter—had a big white arrow marked on their front entrances. Only yesterday a police investigation disclosed that red arrows painted on certain arrows in the preceding night indicated the apartments occupied by prominent military men.

People Are Frightened.

Who paints these signs, which make citizens nervous and apprehensive of some vague unknown calamity? "It's the work of Communists," screamed the "Action Francaise," the royalist-nationalist paper which did so much to whip people up to the fever of excitement that resulted in the bloody riots of February. "No," says "Figaro," journal of Bonapartist nationalists, "this is not the work of Communists, but of German military agents, who are preparing an invasion." An inspection of the signs this morning showed that here and there the Swastika had been included. The Swastika is being used here by the so-called "Francists," a new organization built on the lines of the Fascists in Italy and the Nazis in Germany. The "Francists" wear the blue shirts. A noon-hour edition of the papers brought the explanation that houses marked with a Swastika indicate the residences of prominent Fascists. I noticed that a green Swastika has been daubed on the door opposite our house. But that is a bank, so I am not much wiser yet.

A joking-matter of two weeks ago, people no longer shrug their shoulders over these mysterious signs. They are beginning to grow frightened. Because the authors of these depradations have not been discovered and the wildest rumors about uprisings are circulating, Parisians close up their medieval shutters at nights and remain indoors. The boulevards are deserted and the hundred thousand cafes are empty.

Woods Swarming With Tanks.

A rumor circulating to-day, at least three people whispered it to me, that M. Jean Chiappe, the ousted police prefect, is not going to take his dismissal quietly. It was said that he has bought over the loyalty of several Senegalese and Tonkinese regiments stationed in the neighborhood of Paris. On the other hand, the radical-socialists, Herriot's and Oaladier's party, had, so the rumor went, moved several white divisions to the outskirts of Paris. A trip of investigation showed indeed that the forest of Marly and the forest of St. Germain-en-Laye were swarming with tanks and armored cars.

Adding to the general nervousness was the news printed by the reactionary paper for several days running and constantly enlarged that the socialists are buying and importing arms from Holland, and that Otto Rosenfeld, editor of Populaire, the socialist paper, is over there supervising the purchase and shipment of machine-guns. It availed Rosenfeld nothing that he vehemently denied the allegation, certain papers kept on printing the canard and even stipulated the date of the socialist insurrection.

Fear Violent Outbreak.

That something is in the air, or rather that labor leaders fear a coup d'etat, becomes clear when it is known that M. Paul Faure, one of the more militant chiefs of the socialist party, has issued a manifesto in which he calls upon the soldiers of France, "whether white or colored," to refuse to fire upon the crowds should the people decide "to go into the streets in protest against the slashing of wages and other reactionary measures." All demonstrations have been forbidden, but this didn't prevent forty thousand red banners to invade the square before the City Hall last night to battle the police for a solid hour before being dispersed. The Communist daily, Humanite, calls that demonstration a try-out for the monster-demonstrations scheduled for the month of May. That Socialists joined the Communists is hailed as a victory for the Stalinists, who see in it the formation of a united Marxist front. "The government of Doumergue," says the red daily, "will not have a walk-over as Dollfuss' government had in Austria. The French workers are going to fight!"

Adding to the general disquietude was the visit these last few days to every house in Paris of inspectors of the fire department, which in France is a branch of the regular army. They came to affix small posters and maps in every hallway and corridor to show inhabitants the shortest way to the fire-escapes, the bomb-proof cellars and the nearest police and first-aid stations. "C'est pour la guerre!" said my consierge (janitor). "War can't be far off now." When I ridiculed the idea of war, he added mysteriously, that a platform for an anti-aircraft gun emplacement was being built at the end of our street. I haven't seen that emplacement, but then I don't go clambering over Paris roofs. So I have to take the concierge's word for it.

To have some sort of an authoritative explanation of the general situation in France, I made the rounds of the chief newspapers today with a view to learn the opinions of the leading observers. They all shook their shoulders, sign of indecision in these parts. All felt apprehensive, nevertheless. That something is going to happen seemed indubitable to all of them. But what? I asked. "Ah, if we only knew." My own guess is that France will have some sort of an authoritarian regime. Some are talking of a democratic dictatorship, although a semi-fascist regime is more likely, before next winter.

Obituary

ROBERT MORTON

MILLBROOK, May 9 (Examiner Correspondance) — The death of Robert Morton, life-long resident of Cavan, after several months' illness took place on Friday, May 4, in his sixtieth year.

Deceased was born and brought up on the family homestead near the village of Cavanville, and spent his entire life on the home farm until last October when ill-health compelled his coming to Millbrook and remaining with his sister, Mrs. J. W. Hutchison, whose care and attention had been unremitting until death brought release from suffering.

The deceased had never married, and the immediate surviving relatives, besides the sister already mentioned, include Mrs. Charles Redpath, and Charles Wesley Morton, both of Peterborough; the two sisters and two brothers completed the family circle.

The funeral took place from the Commercial House, the residence of his brother-in-law, J. W. Hutchison, King street west, on Monday at 2.30 p.m., Rev. William Simpson, B.A., rector of the parish of Cavan, officiating at the service; the pall-bearers were all former neighbors and friends of many years' standing, and included Messrs. Bruce and Clifford Elliott, Fred Clarke, Norman Bowles, Sidney Todd and Thomas Madill.

Beautiful floral tributes from a number of intimate friends, and relatives, were laid in loving memory on the casket; interment was in the family burial plot in the Fraserville cemetery.

King's Wharf Shed Destroyed By Fire

KING'S WHARF, May 9 (Examiner Correspondence). — Angus Twomey, a resident of King's Wharf, suffered a $300 loss from fire on Tuesday afternoon when the shed back of his residence fell a prey to the flames. The building was used as a storehouse, and contained chop, feed, farm implements, hay and straw.

The alarm was put in by telephone, and a volunteer bucket brigade quickly formed, who battled strenuously to save the remaining buildings, which were constantly in danger due to the high wind blowing. The loss is partially covered by insurance.

The 10 brainiest animals are, according to a London expert, the elephant, dog, chimpanzee, cat, sealion, orang outang, beaver, horse, bear, and gorilla.

MAY 9th and 10th ARE DAYS TO REMEMBER!

THESE ARE THE DAYS YOU GET

EXTRA TROUSERS

At No Extra Cost

WITH EVERY "CLOTHES OF QUALITY" SUIT ORDERED.

These are the Days Mr. A. S. McNinch

Special representative of "Clothes of Quality" WILL BE AT THIS STORE

During his visit we offer you extra trousers at no extra cost with every "Clothes of Quality" suit ordered.

"Clothes of Quality" Brand, made to your individual measure from world's famous woollens in any style you desire, will please the most exacting.

FIT AND SATISFACTION GUARANTEED.

NEW SMART FABRICS ARE NOW ON DISPLAY.

YOU CAN'T AFFORD TO STAY AWAY.

2 PANTS	2 PANTS	2 PANTS	2 PANTS
22.50	27.50	32.50	42.50

BERGER *"Clothes of Quality"*

EXCLUSIVE DEALER

The V. A. Selkirk Men's Shop

325 GEORGE STREET

Girl With Baby in Her Suitcase Turned Back at Canadian Border

SAULT STE. MARIE, May 9.—Seeking entry into Canada last night a 17-year-old Michigan Soo girl was stopped by an immigration officer at the ferry dock for questioning during which it was discovered that she had with her in a suitcase her 10 day old baby son, Immigration Inspector T. J. Wyatt said in an interview yesterday.

She had hoped to gain entry into Canada to re-establish herself and build anew the foundations of a wrecked life. A lusty cry from the infant disclosed its presence to the surprised officer who, after hearing the mother's pathetic story, returned her to the American immigration authorities.

The girl landed from the 9.30 o'clock ferry carrying the suitcase. She seemed to be nervous and the officer on duty had her enter his office for questioning.

Startled by Cry

While making out the customary manifest he was startled by hearing an infant cry. For a moment or so he thought some other woman with a child might be outside his office or have gained admittance without his noticing it but this he speedily ascertained was incorrect.

Thinking himself mistaken he continued to make out the manifest when again a child's cry attracted his attention. There being only himself, the girl, and the suitcase in the office, and noticing the girl's anxious glance toward the case, he asked her what was in it.

The girl, at the request of the officer, opened the suitcase, and the tiny 10-day-old youngster was disclosed. It was dressed neatly and carefully but lack of air in its temporary quarters had impelled the lusty protest that had attracted the officer's attention.

Story of Betrayal

The story told by the girl was the age old story of betrayal. Without a friend to turn to, with her family antagonistic to her she determined to seek entry into Canada and start life anew. One reason for her flight was that her father, she told the immigration officer, had stated his intention to enter an action against the father of the child, and to avoid giving evidence against him she determined on flight.

The officer, sorry for the girl, had no other course open to him but to return the girl to her home city. In order to ensure her safe return an officer was detailed to escort her to the other side of the river where she was handed over to the United States immigration officers.

QUICK PRINTING SERVICE Modern Plant

NEW WORLD Dictionary BASED ON THE ORIGINAL WEBSTER ENTIRELY NEW

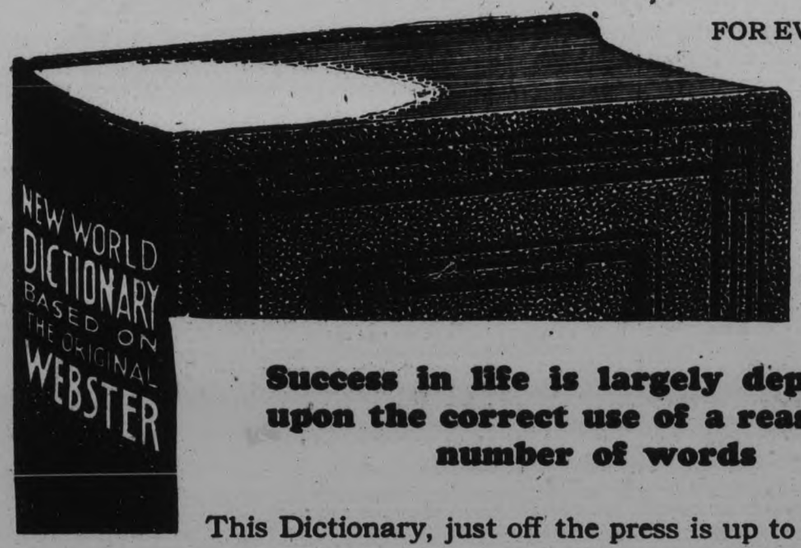

FOR EVERY READER OF THE EVENING EXAMINER

This new book not only defines the most words but tells how to use them.

Success in life is largely dependent upon the correct use of a reasonable number of words

This Dictionary, just off the press is up to date, entirely new, defines, not only the usual words, but thousands of new words, many never before published in a Dictionary, all in alphabetical order, easy to find. Everybody should have a copy.

MONEY BACK IF NOT SATISFIED

SPECIAL—To get it bound in art cover, maroon and old gold, with full gold edges, and thumb indexed, send $1.00 extra.

Clip 3 Coupons on consecutive days and present or mail same to this paper with **98 cents**

MAIL ORDERS will be filled when postage is added.

Find Coupon Page 4

The Examiner

The Examiner is a Member of the Audit Bureau of Circulation.
The Daily Examiner, published every lawful evening by The Peterborough Examiner, Limited. Office: 416 George Street. $6.00 per year: Delivered in City. Out-of-town Subscribers by mail, $4.00 per year.
Member: Canadian Press, Limited; Audit Bureau of Circulation; Canadian Daily Newspapers Association.
Member: Ontario Associated Dailies. T. L. Ashton, manager, Canada Permanent Building, Toronto.
U.S. Advertising Representatives: Prudden, King & Prudden, Inc., Chicago Seattle, San Francisco, Los Angeles, and New York City.
Advertising Rates on Application.
E. M. GLOVER, Managing Director.

'PHONES: Editorial 1601, Business Office 1603. Private Branch Exchange to all Departments

WEDNESDAY, MAY 9, 1934

MORE AND MORE BEWILDERING.

As the election campaign gathers impetus, it cannot be said that the wine and beer issue is being effectively clarified; on the contrary, it becomes daily more involved.

The measure passed at the last session of the Legislature provides for sale by the glass in beverage rooms of standard hotels and with meals in hotel dining-rooms and restaurants, while veterans' and labor clubs are to be given the privilege of sale.

Mr. Hepburn has stated repeatedly that if his party is returned to power it will implement this program; and up to the present he has not indicated any change in the bill that he may have in mind.

Government speakers, on the contrary, are modifying the legislation day by day, and it has been declared by several Cabinet members that permits to restaurants will be very sparingly issued.

And if this were not confusing enough, there are Liberal candidates in the field flatly opposed to any relaxation in the present liquor laws, and pledged to submit the question to the people in the form of a referendum, and Conservative nominees who declare themselves hostile to sale of beer and wine in restaurants.

With both old parties officially "wet" and yet each developing a "dry" wing, with the voting public in a haze as to the details of the wine and beer legislation and with thousands of electors dissatisfied with the attitude of both Government and Opposition, the whole situation as regards freer beer and wine is to say the least bewildering.

DEFECTIVE AUTOMOBILES.

In calling attention to the necessity of cars being kept in a good state of repair, the Ontario Department of Highways is on sound ground.

In a recent bulletin it is pointed out that of 3,376 passenger cars involved in accidents on provincial highways last year 2,567, or almost 80 per cent., were three or more years old.

"Undoubtedly," says the bulletin, "a great number of these 2,567 cars needed mechanical adjustments to brakes or to lights, or new tires. Whether the accidents in which these cars were involved were the result of this lack of attention or not, the fact that they were operated under such conditions was obviously adding to the possibility of their implication."

As the department says, it is false economy to drive a car that is in need of repairs.

The individual who takes out into traffic an automobile that is handicapped by defective brakes or unreliable tires is inviting disaster, either to himself or to some other person, and if death results as a consequence of his carelessness the driver, if he survives, might well be put on trial to answer for his criminal negligence.

It cannot successfully be argued that a motorist who knowingly attempts to operate a vehicle without proper brakes, for example, is not guilty of negligence to a criminal degree, and the department is right to point out that the drivers and owners of cars who are aware of mechanical deficiencies face terrific responsibilities when they drive them.

A BUSINESSLIKE PLAN.

One of the annoyances that the public is subject to is that the first knowledge of the details of new legislation is usually the fact that some person who knew nothing about the provisions of a particular act has got into trouble for unwittingly breaking them.

The Federal and Provincial Governments place a large quantity of new acts on the statute books every session, but unless the measure is of major importance very little information in regard to it reaches the public and there is no easily available means of obtaining the facts.

In this connection the Government of Alberta is entitled to general thanks for the practice it has adopted of issuing a concise summary at the close of each session of the Provincial Legislature of the acts and amendments passed during the sittings of the House.

Following the recent session of the Legislature a pocket size pamphlet of 84 pages was published and widely circulated, giving in easily understood language the contents of 71 bills passed during the session.

With this information at their disposal the citizens of Alberta are in a position to know more about what their Legislature has been doing and more about the new laws that are likely to affect them than are the people of any other province in the Dominion, who have to depend principally upon the newspapers to keep them informed.

Obviously the press cannot be expected to keep track of every bill that comes along and the Alberta plan of issuing an official synopsis is a much more satisfactory plan of telling the people what they should know about new bills and changes in existing statutes.

CANADA'S BUSY PORT.

Montreal is not only Canada's largest seaport but one of the greatest in the new world, so that the annual report of the activities of this wonderful harbor should be full of interest to all Canadians.

It is gratifying to note that despite several adverse factors in the seasonal operation of Montreal harbor, that port was able to register an increase of approximately 200 in the number of ocean vessel arrivals, a new high figure for imports and a substantial increase in the tonnage of domestic merchandise, the heaviest import movement of coal and oil in the history of the port and the establishment of three new ocean lines.

The commissioners declare that despite the unsatisfactory state of St. Lawrence water levels and the unforeseen difficulties caused by an unusually severe and early winter, the business of the port for the year would have been eminently satisfactory had the export grain movement from Montreal been maintained on a level even approaching that of 1932.

The falling off in grain exports was, in fact, responsible for the smallest export total for twelve years, for the exports of commodities other than grain were actually greater by 218,695 tons than in the previous year.

The grain exports in 1933 were only one-third of what they were ten years before, while, on the other hand, the exports of other commodities were more than double the total in 1923.

In imports, however, a new all-time record was established, the total being 459,444 tons, an increase over the previous year's total of more than half a million tons.

Montreal's grain exports, in comparison with those of other ports on this continent, stood up relatively well, for the shrinkage in volume was widespread, such ports as New Orleans and Galveston shipping out only very small quantities.

The grain shipments from Montreal amounted to 65,435,618, while New York was next in line with 20,764,394.

Montreal, as a matter of fact, saw more than twice as much grain exported last year as the combined shipments from New York, Albany, New Orleans, Boston, Portland, Me., Philadelphia, Baltimore, Newport News, Norfolk, Mobile and Galveston.

BUT WATCH MOSLEY.

England is not likely to go Fascist any more than she is likely to go Communist. It may be well nevertheless, and repay interest, to watch Sir Oswald Mosley. His present marchings and antics may seem like an aping of Mussolini, yet any man who can crowd 8,000 people into Albert Hall just to hear him speak, and who can get scores of thousands of Englishmen to wear brown shirts and give the Fascist salute, is not to be dismissed lightly.

Moreover, nobody questions Mosley's ability. When he entered Parliament, some twelve years ago, old Henry Massingham wrote to him that he'd be a future British Premier. He was an independent Conservative then, supporting the League of Nations and with advanced views on Ireland. Later on he crossed the floor of the House, threw in his lot with Labor. He was a powerful debater, had something of the cold insolence of Disraeli, the audacity of F. E. Smith. It was said of him that he could have had any of a dozen safe Labor seats, but his choice instead in the next election was Ladywood, a stronghold of the Chamberlains. He lost that battle—by six votes—but he made it so hot for Neville Chamberlain that that scion of the great Birmingham clan promptly betook himself to a riding that was safer.

The Labor party became too small for him—or too Conservative. When the party took office they made him Chancellor of the Duchy of Lancaster, which was a sinecure, and where the canny Scot MacDonald probably thought he would be safer. But Mosley wouldn't be safe. He got himself on a committee to deal with unemployment, this at a time when "Jimmie" Thomas had been called upon to cure it. Mosley proceeded to bombard Thomas with memorandums, but when he found he could send them no faster than the genial "Jimmie" could consign them to his waste-basket, he resigned his sinecure, carried the fight to the floor of the Commons.

The speech Mosley made then is worth reading. Not bitter, it was cold and devastating, was the first crack of doom for the MacDonald Ministry. Later on the fight was waged at a great conference of Labor, and while MacDonald won in the voting (he had the organization behind him) it was Mosley who won the argument; so much so that Thomas found himself kicked out of his job as an official of the railwaymen.

Mosley was finished with Labor. With ideas of his own about trade and marketing and other things, he began veering toward Fascism, has veered to it completely. It is said of him that he is an opportunist, that he is consumed by ambition, that he has boxed the political compass. It may all be true; but political history doesn't show that men with ambition and an opportunist turn of mind are incapable of making trouble politically. It shows just the contrary.

Therefore, it may be well to watch Mosley. He is rich, he is one of the best orators in England, he is young and he has terrific energy. Next to Walter Elliot, the Scot who is revolutionizing British agriculture, he is the most dynamic figure in England. He may never see his brown-shirts running Whitehall or installed at 10 Downing street. But he might well make a precious lot of trouble.—Ottawa Journal.

EDITORIAL NOTES AND COMMENT.

Imagine the embarrassment at the University of Toronto when it was announced that a composition turned down by 'Varsity was good enough to win the Pulitzer award for music!

After having had no diplomatic relations for 1,300 years, China and Persia are on friendly terms once again. There is hope for the League of Nations yet.

Everybody is trying to guess the election date, but we are satisfied to state that polling day will not be June 3, June 10, June 17 or June 24.

Mr. Hepburn says that he has documents implicating cabinet ministers in the alleged liquor "rake-offs." Names, please.

It is charged that the Ontario Government spends more money on the provincial forests than it receives therefrom. A similar complaint has never been made in connection with the road system.

Americanism: Ridiculing the dirty customs of other lands; permitting the sale of doctored foods that other lands bar as poisonous.—Robert Quillen.

Samuel Insull is being brought home on a ship called the Exilona. His odyssey will continue rich in picturesque details to the end.—New York Times.

President Conant, of Harvard, is investigating chlorophyll, the agent that makes vegetation green. Have any freshmen volunteered for the tests?—Detroit News.

Neighborhood friendship is sometimes strained at this season of the year by the old practice of taking a short cut across the other fellow's lawn.—Petrolia Advertiser-Topic.

"Is he fresh? Why, I had to slap him three times before I gave in."—Indiana Bored Walk.

These stories of growing tobacco without nicotine are old. There's the alfalfa in cigarettes.—Brandon Sun.

Clothes don't make a man, but they can break a husband.—Chicago Times.

THE OLD HOME TOWN

Registered U. S. Patent Office

By STANLEY

STORM DRIFT

By ETHEL M. DELL

(Continued from yesterday.)

CHAPTER 59

But even as Turner uttered the words he knew that he wrestled with a power against which he could never prevail. Out of his own heart came the word of command, and he had no choice but to obey.

He spoke to Joe Penny briefly, peremptorily. "You go and get brandy! We shall want it. I'll find the rope."

He broke free from his stiff inertia and dashed across to the shed. He found a coil of rope in a corner and slung it on his arm. Then he raced out again, meeting Joe Penny as he emerged from the bar.

"You say there are three fellows up there?" he questioned.

"Yes, sir, Jim Walls and his two lads. He's got a bad leg, but his arms are all right. He can heave on a rope. And the boys—they're young, but they can pull too. And I'm pretty hefty—only I've got no head left for them cliff jobs. I'm nearly 70, you know, sir," said Joe apologetically.

Tiggie nodded, and they swung into the path that led most directly to the cliffs of Slimby Point. "Water high, I suppose?" he said.

"Oh, yes, sir. Tide won't be down for another three hours, and you can't take a boat among them rocks, not to get really near 'em. I'll ring up the coastguard at Coombe if you can't do it, sir, but it'll take 'em a long while to get here." Joe Penny glanced at his companion in momentary doubt.

But though his face was hard set, as though carved in stone, Tiggie's answer was reassuring. "I'll do the job," he said.

And as he spoke, very strangely there came a lightening of the gloom around them and a ghostly gleam of sunshine shone down through the veil.

To Tiggie, as he strode forward at the highest speed that poor panting Joe could muster, it was as though in that moment scales fell from his eyes, and the mist was no longer red, but silvery white—touched with the glory of God.

When they reached the edge of the cliff above the Slimby Rock, the mist had gathered again so thickly that no object within a dozen yards was visible. Jim Walls, an old 'long-shoreman with whom Tiggie had had many a pleasant gossip, was there with his two boys of 14 and 15 and the rough apparatus for cliff rescue with which Tiggie was already familiar.

"He's left callin'," said Walls. "Can't hear nothin' but the sea birds now."

Nothing but the shrieking sea birds and the desolate sound of the invisible sea, and the long, searching call of the lightship siren that seemed to come in its weird persistence from all directions at once!

Tiggie took the flask of brandy from Joe Penny and thrust it into his pocket. He threw the extra coil of rope down, and in doing so discovered the stout ash stick belonging to Harvey still in his hand. He uttered a half-smothered oath and flung the thing from him, far out into the white darkness which received it in silence, giving back no sound.

"Now then!" said Tiggie.

The task before him was one which he had not begun to contemplate in detail. It was only when it came to the point that he realized that being let down the face of an overhanging cliff was a very different sensation from being pulled up it. Something like blank dismay entered his soul as he set himself to the task which filled him with a physical shrinking which was new to him. The feeling of unplumbed depth below, the inability to do anything to help himself beyond avoiding unnecessary bumps against outstanding fragments of rock, the isolation in which the mist enwrapped him, and the utter powerlessness of dangling at the end of a rope which ill chance might sever at any moment, all went to make an unforgettable impression upon Tiggie's newly awakened imagination which nothing in after life was to erase. Perhaps the violence of emotion through which he had passed served to intensify the horror of the experience, but horror was certainly his prevailing sentiment and it took the utmost resolution of which he was capable to keep it at arm's length.

"Damn it all!" he expostulated with himself. "If Harvey could do it, surely to goodness I can!"

Yes, Harvey had done precisely the same thing for him two nights before, and doubtless, had he been on the spot, he would have done it again for this man, whom he had so cooly advised him to murder. A funny chap—Harvey! It was difficult to know how to take him. One thing alone was certain. It was impossible to guage him by ordinary standards, and this descent which was so terrifying to a man of normal intelligence would probably fail to strike any sort of dread into his fantastic soul.

Ah! His feet scraped and jerked upon something solid at last, and he sent up a shout to the men above him. He could hear the wash of the waves below him far more distinctly now, but the crying of the sea gulls sounded remote, as though heard through a curtain. He was standing upon firm rock, but great care was needed, for the mist was thicker here and any step to right or left might send him floundering over the edge. Cautiously he felt his way.

And then very suddenly he stopped, for a man's voice, came to him out of the void—a feeble, gasping voice.

"Here! I'm here!"

Tiggie peered about him. The voice seemed to come from below. He found himself close to the edge of the rock, and went down upon hands and knees, peering over.

"Here!" gasped the voice again.

Then he saw in a crevice about eight feet below him a dark, crumpled mass. He pulled on the rope and proceeded to swing himself down.

A few seconds later he was kneeling in a slimy hollow of rock beside the man upon whom he had sworn such deadly vengeance so brief a time before.

He was lying in a heap like a half empty sack, his limbs huddled under him at strange angles, his head sunk between his shoulders. His clothes were in tatters and his face clotted with blood which still oozed from a wound on the temple. His eyes were half closed, but they opened wide at Tiggie's touch, regarding him with a fixed and dreadful stare.

"You—is it?" he said.

"Yes, me," said Tiggie.

Norman's lips drew back, exposing his teeth. "Didn't expect—you," he muttered.

"Afraid you're badly damaged," said Tiggie, trying to get an arm behind him.

"Damaged!" gasped Norman. "I'm—done for. Don't move me! I'm all—in pieces."

"I've got some brandy here," said Tiggie.

A faint gleam lightened the staring eyes. "Let's—have it!" gasped Norman.

Tiggie opened the flask and put it to the drawn lips. Norman drank with obvious difficulty, concentrating all his strength upon the effort, while Tiggie supported his head and did his utmost to prevent the liquid spilling over.

It took effect very quickly. Something of the wildness passed from his look, and he addressed Tiggie with more coherence.

"What did you come down here for?"

"To help you," said Tiggie.

Norman's lips went back into the old sneer. "Or to finish me—which?" he said.

"To help you," repeated Tiggie steadily.

Norman's eyes met his with a questioning, incredulous look. Then, "Where's the devil who pushed me over?" he asked abruptly.

"What?" said Tiggie.

Norman repeated his words with deliberate insistence. "The devil who pushed me over! Has he come along too—to see the end of me?"

"Good God!" gasped Tiggie. "D'you know what you're saying?"

"Yes. I do know." Contemptuously the answer came. "He got me up there—to meet you. But you were—discreet enough—to keep out of sight."

"What the devil . . ." burst from Tiggie; and then, commanding himself, "No. You're wrong. I wasn't there."

"Oh!" said Norman. "You weren't there." He seemed to consider this for a space, his eyes, over which a glassy look was stealing, still upon Tiggie's agitated countenance. "Yes," he said at last. "I believe that's the truth—though you'd have given your eyes to murder me, wouldn't you?"

"Not from behind," said Tiggie with a kind of desperate bluntness.

There was something so fundamental so terribly real, in the situation that he felt almost stunned by it, as one who contemplates an element too closely to grasp its entire significance. He was not afraid, but awed to the very depths. For he knew that within the next few minutes he would look upon Death.

Norman's voice, quiet now, and slightly supercilious, had in it more individuality than his look in which expression was waning like a sinking flame. "No—not from behind. I give you that. You're one of those blundering fools that go head down at everything. It'd take a wilier devil than you—to do me in. It was—a wilier devil." He paused, as though some obstruction checked his utterance.

"Have some more brandy!" said Tiggie.

He held it again to the livid lips; but they had begun to sag, and swallowing was almost an impossibility.

"Poor chap!" whispered Tiggie.

The words escaped him half unconsciously, but they reached the ears of the dying man, and suddenly the waning light returned like a flame renewed. He regarded Tiggie once more attentively.

"D'you mean—me?" he said.

"Yes." With the simplicity that made his soul as the soul of a child Tiggie answered him. "I'm sorry for you—damn' sorry."

"Sorry!" repeated Norman as if dazed. The light began to fail again, but the passing spirit paused on the threshold, arrested by that one amazing word, and held it up once more. "Listen!" he said. "Then I'm sorry too—sorry I crossed you—sorry I went after her again—sorry—for—everything. Understand?"

Again something rose in his throat, and the power of speech went out in a rattling sound as of broken machinery. But the light still shone for a few seconds longer, and ere it failed Tiggie's hand came with a warm compassion and grasped the nerveless hand that could not grasp it in return.

"That's all right," he said. "That's all right."

And while he was speaking, Norman died.

"Death by misadventure" was the pronouncement of the coroner's jury at Coombe, and Tiggie turned and left the court, mutely wondering at the simple logic by which they had arrived at that conclusion.

It had been Joe Penny's doing in the main. The landlord of "The Sea Lion" was in his element on such an occasion, and his theories regarding cliff sides had been expounded at great length. It was an undoubted fact that a wide crack had appeared at the top of the cliff above the scene of the disaster, due obviously to the recent rains, and anybody as didn't know the place and even some as did might quite easily stumble and go over the cliff in a fog. The cliff path hadn't been safe for years and it wasn't likely to get safer as time went on, if you understand my meaning, sir. Why the gentleman had gone up there on such foggy morning wasn't any mystery either. He'd only arrived the night before and was exploring the lay of the land. They all did it—especially them artists—and it wasn't a bit of use talking. He never talked himself, it was just a waste of time. It was only a marvel to him that fatal accidents weren't more frequent, that was all he had to say about it.

Tiggie's part had been comparatively easy. He had identified the body as that of John Norman, husband of Viola Norman at Cliff cottage, Farne, who was too ill to appear. He had corroborated Joe Penny's statements regarding his own share in the attempted rescue and had received the coroner's compliments thereupon with considerable embarrassment. As to John Norman's last moments, he had not been questioned very closely. Death by misadventure had been a foregone conclusion, and as he went out again into the open air he realized upon what small details great issues hang. Joe Penny's dissertation upon the effects of the rain upon the rock had made its mark upon minds already predisposed to agree with him. The jury had even attempted to add a rider to the effect that a railing ought to be erected along the edge of the cliff for the protection of Joe Penny's wandering artists, but this had been disallowed by the coroner. Fatal accidents in the vicinity were very rare, as he pointed out, and to erect railings all round the British coast was scarcely a practical suggestion.

Tiggie went back to Farne in Joe Penny's car with a dull sense of amusement behind his relief.

(To be continued)

Spain plans an extensive program of public works.

ON THIS DATE

A DAY IN CANADIAN HISTORY

By Fred Williams

WERE THEY BILL MINER'S PALS?

On this date, in 1906, a C.P.R. train was held up near Farrer, B.C., the second major banditry in the railway history of the Canadian West. The thieves used methods so similar to those employed by Bill Miner and his gang when they robbed a train of much cash and express matter at Mission on September 10, 1904, that it was thought that they might be some of his crowd who had escaped the law. That particular time Miner and his pals were safe behind the walls of the New Westminster penitentiary. Their holdup at Mission was the most daring in our annals, quite like an episode in the life of Jesse James or any other of the famous western Americans outlaws. But Miner and Company reckoned without the Mounted Police. Within a few days of the Mission holdup the whole gang were in custody. It was not however, until May 14, 1906, that Miner and most of his accomplices were sentenced to life imprisonment. Before being taken to New Westminster Miner boasted that he would not be there long. He was a prophet, for on August 8, 1906, there was a sensational breakaway from the penitentiary the escapees including Miner and his chief aides. In the pursuit that followed three of the convicts were killed; others were caught and taken back in irons; but Big Bill himself got away and never went back to the Canadian penitentiary. He crossed the border, but had to leave his booty behind and so became a wandering bandit in his native land. I have been told that he died not many years ago in a southern city in a state of dire poverty, thus proving once again that crime does not pay. The Farrer robbers were captured and in due course filled the vacancies left at New Westminster "pen" by the departure of Miner and the three who were killed.

ALL OF US

(By Marshall Maslin.)

SWEETNESS OUT OF THE ROCK

Here in this cleft of the hills the sun beats fiercely upon the earth. The green of the spring grass is already wearing thin and the brown of the summer appears. Up there on the higher slopes the lupin and the wild mustard and the poppies spring from the rich earth and make a splendid show....But down here on these rocky slopes no flowers bloom, hardly a weed grows, all the earth has been washed away and you might say, if you were here, that nothing living could survive in this hot bit of the earth where the stones crop out and the land seems discouraged of all effort.

But when you look again you see gnarled stumps fixed in the fields. On the stumps are tender green leaves. The stumps are regularly placed and you see that this is a vineyard....You wonder why any man was so foolish as to make a vineyard in this depleted earth, and you muse over the vain, eternally hopeful spirit of humanity....But you are wasting your philosophy, because in this dry corner of this valley, the best grapes grow.

These vines know their business better than you think. They sink their roots deep, they live richly here. And out of this soil, from these grapes, comes a wine that men praise beyond many others. Some fair combination of soil and water and sun and air makes this vineyard superior. No man can tell you why but no man denies it....And it's an odd thing, but everywhere in the world you will find good vineyards growing in the rocky soil where the grain would not grown and the orchard would wither away.

So, standing here, a man might reflect: "Why are not all men as wise as the vine with its seeking roots and its twining tendrils? How is it that some men can survive only in the rich soil, while other men, like these vines are challenged by adversity and grow stronger in the struggle to survive? Why do so some men distill only bitterness from their years, while other men draw sweetness from the rock and create a spirit that is fairer and finer than any wine ever made by man?"

I cannot answer this question. All I know is that I saw those sturdy vines clinging strongly to the rocky soil, and I looked ahead to the rich harvest that would be theirs in the autumn—and my heart was lifted high in praise and exultation.

A Thought

If you ever find happiness by hunting for it, you will find it, as the old woman did her lost spectacles, safe on her own nose.

One-Minute Pulpit

For they sleep not, except they have done mischief; and their sleep is taken away, unless they cause some to fall.—Proverbs 4:16.

What's in The NAME

of Canadian Cities and Towns?

By FRANK H. WILLIAMS

BELLEVILLE, ONTARIO

The city of Belleville came into being when two villages on opposite banks of the River Moira, which flows into the Bay of Quinte at this point, merged as one place. The village on the east bank of the river was known as Myer's Creek, after Capt. John Myers, a revolutionary war figure of note, who settled there and erected a dwelling and a sawmill. The village on the west bank was known as Moira, named for the Earl of Moira, a general of Irish birth, who fought on the British side in the revolutionary war.

The two names of Moira and Myer's Creek were dropped in 1816 and the one name for the two villages became Belleville. In Dr. Caniff's book, "The Settlement of Upper Canada," the story is told that Sir Francis Gore, lieutenant-governor of Upper Canada, and his wife, Lady Arabella Gore, were journeying to Toronto. They stopped overnight at Belleville, and stayed at the tavern kept by John Simpson. During the evening a number of leading citizens met the lieutenant-governor, and the town, which had been newly surveyed that year, was renamed by Lieutenant-Governor Gore at the request of this company of citizens. The name chosen was Belleville, derived from the last half of the name, Arabella. For some years the word was spelled Bellville, but was later changed to Belleville. The place was incorporated as a village in 1834, as a town in 1850, and as a city in 1877.

IN DAYS GONE BY

Items Taken From Old Fyles of The Examiner

MAY 9, 1924

A local lady, visiting Little Lake cemetery yesterday, was surprised to see some oranges and apples placed on a grave; she discovered it was a Chinese grave....At the annual meeting of the Grenfell Labrador Mission here yesterday, Mrs. W. R. Morris was elected president.

MAY 9, 1914

There is a ban on selling cigarettes in Havelock on Good Friday, Christmas and Sundays, and on all other days from 10 p.m. to 7 a.m. ....Dr. Robinson is having a fine new moving picture house constructed on Charlotte street, west of the curling rink.

MAY 9, 1904

Much damages was done early to-day when fire, believed of incendiary origin, gutted George Fitzgerald's Carriage Works on Brock street....Dr. E. G. Hatton, formerly of Peterborough, has been appointed to the Legislative Council in the British West Indies.

New World DICTIONARY Based on the Original Webster

COUPON

Clip 3 Coupons

on consecutive days and present or mail them to this paper with 98c

This new high class up-to-date Dictionary is far in advance of any similar volume heretofore distributed by newspapers. Larger page, more words to page, more pages and contains many thousands more words, many new words not published in any other Dictionary. Unquestioned for Scholarship. Durably bound in dark green textile leather, gold stamping.

Special—To get it bound in embossed art cover, maroon and old gold, with full gold edges and thumb indexed, send $1.50 extra

NAME .....

ADDRESS .....

.....

Nickel Drops in Late Trading - Industrial Issues Weaken

MARKET QUOTATIONS

QUOTATIONS COMPLETE TO CLOSING TIME

Toronto Stocks
BIGGAR & CRAWFORD

	High	Low	Close
Abitibi	190	186	190
Con. Bake	9½	..	..
Br. Am. Oil	14⅞	14¾	14¾
Can. Bread Co.	3½	..	..
Bldg. Prods.	22¼-3	..	..
Bell Tel.	119¼	119	119
Burt F.N.	32-2½	..	..
Brazilian.	10¾	10½	10½
B.C. Power 'A'	28b	..	..
Can. Cem.	7¾	..	..
C.P.R.	16¼	16	16
Can. Dredge	22½	..	..
Can. C. and F.	6⅞	..	..
Can. Canners	7⅛5	..	..
Can. Oil	13¼	..	..
Can. Malt	32⅞	32¾	32¾
Cockshutt	7½	..	..
Dom. Bridge	33⅝	33¼	33⅝
Dist. Seagram	17⅛	16⅞	16⅛
Dom. Stores	20½	20⅛	20⅛
Ford 'A'	22¼	21½	21⅝
C.G.E.	140b	..	..
Gypsum, L. & A.	6½	6¼	6¼
Cons. Gas	179-9½	..	..
Goodyear	121	..	..
Ham. Bridge	121	..	..
Walk. G.-W.	34	32½	32½
Int. Nickel	2815	2770	2770
Ind. Alcohol	12½	12	12⅛
Imp. Oil	14⅞	14⅝	14⅝
Imp. Tobacco	11½	..	..
Con. Smelt.	158	155	155
Laura S.	57	..	..
Loblaw "A"	17½	17⅛	17½
Mon. L. H. & P.	37½	37½	37½
McC. Frontenac	13½	13¼	13½
Massey-Harris	5⅝	5¼	5¼
Moore Corp	16⅝	..	..
Page Hersey	66	66	66
PPressed Metals	17	..	..
Power Corp.	11½	..	..
Photo Eng.	19	..	..
Int. ePte	27	26½	27
Std. Steel	6¼	6	6
Serv. Stations	8	..	..
Sup. Petro	24	24	24
Stand. Paving	2⅜	..	..
Tip-Top Tailors	9½b	..	..
C. Vinegar	25½	24	24
Wineries	7⅛	7½	7½
Weston's Ltd.	38½	..	..
Steel of Can.	36⅛	36	36

New York Stocks
BIGGAR & CRAWFORD

	High	Low	Close
Atchison	60¼	58¼	58½
Auburn Auto	38⅛	36½	36½
Allied Chem.	140	137¼	137¼
Amer. Can	97½	96¼	96½
Am. Smelting	41¼	39	39
Am. Rad & S.S.	14⅛	13⅜	13⅜
Am & For Pow.	8¾	8	8
Am Tel & Tel.	111⅝	109⅞	110½
Am Roll Mills	20½	19½	19½
Anacinda Cop.	15⅛	14⅜	74⅝
Balt & Ohio	24⅜	23¼	23⅞
Baldwin Loco	11⅜	10⅜	10⅞
Bordens	23⅛	23	23
Byers A M	22	..	..
Bendix Abn	15⅝	16	15⅛
Beth Steel	36⅞	35⅛	35½
Briggs	17	16½	16⅞
Canada Dry	23	22⅝	22⅝
Can. Pacific	16½	16	16
Case J I	57½	55¼	55¼
Chrysler	44⅝	42⅞	42⅞
Col. Gas	13	12¼	12⅛
Con Gas	33⅜	33¼	33⅜
Com. Solvents	23⅛	22⅝	22⅞
Durant	87⅜	86	86⅛
El Bond & Share	14¼	13⅞	13⅞
El Power & Light	6	5⅜	5⅝
El Auto L	22¼	21¼	21½
Freeport Texas	42⅝	41⅜	41⅝
Fox Film	15	..	..
Gen. Electric	21	20¼	20¼
Gen Food Prod.	33⅝	..	..
pen. Motors	34¼	32⅞	33
Gillette Saf Raz	10⅝	10⅜	10⅜
Goodyear	32⅜	31½	31½
Hudsos Motors	14⅝	13¼	13½
Int. Harvester	37	35¼	35¼
Inter Nickel	28⅜	27⅝	27⅞
Inter Tel & Tel	13¼	12½	12⅞
Johns Manville	51½	50	50½
Liquid Carb	30¾	29	29
Mont Ward	27½	26¼	26½
Mack Truck	26⅜	25⅞	25⅞
Nash Motors	18⅞	18½	18½
N Y Central	29¼	28	28⅜
National Biscuit	38⅜	38⅛	38⅛
North American	16⅜	15¾	16
Phillips Pete	18	17½	17⅞
Pack Motors	4⅜	4¼	4¼
Penn Ry	32½	31¼	31½
Pennock & Ford	56⅜	56	56
Pub Serv N J	35	....	....
Radio Corp	7⅞	7½	7⅝
Radio Keith	3¼	3	3
Sears Roebuck	44⅞	43¼	43¼
Simmons Bed Co	17	16⅜	16½
Stand Brands	20	19⅝	19⅝
Stand Gas & Elec.	10¼	9⅞	9⅞
Std Oil of N J	43¼	42⅜	42⅞
Socony Vac	15⅞	15⅝	15⅝
Studebaker	5⅛	5¼	5¼
Stewart Warn	7⅜	7⅜	7⅜
South Pacific	23⅜	21⅜	21⅞
Texas Corp	34⅜	34	34
Timken Roll B	31¼	31	31¼
Texas Gulf Sulph	33⅜	33⅛	33¼
Union Pacific	125	122½	122½
Union Carb	41⅞	40⅜	40⅜
United Corp	5¼	5	5¼
U S Rubber	21	20	20
U S Steel	46¼	44⅛	44¼
Vanadium Corp	22⅝	22	22
Westinghouse	35¼	33¾	34
Warner Bros	6¼	6	6
Yellow Cab	5	....	....
Woolworth	50	48⅜	48⅜
National Dist	26¼	25¼	25¼

NO DIVORCE.

MARINETTE, Wis., May 9 (C.P.). —John Edelburg, 68, didn't want to be divorced—and he wasn't.

"I don't want a divorce; I'm going to die pretty soon," he told county court.

So the petition of Mrs. Minnie Edelburg, 52, was rejected.

Advertise in The Examiner

Toronto Mining
WATSON, WALLACE AND CO.

	High	Low	Close
Acme Oil	25	24	24
Ajax Oil	112	111	112
Ashley Gold	95	..	..
Aldermac	25	23	23
Amity	2½	..	..
Bagamac	23	21½	21½
Base Metals	150	148	149
Barry Hollinger	14	13¾	13¾
Bobjo	48½	47	47
Braylorne	1355	1325	1355
Bunker Hill	3⅛	2½	3
Brownlee	4	3½	3½
Canadian Kirk	9	8½	8¾
Chem. Research	185	165	167
Cent. Patricia	70	68	70
Cent. Manitoba	10	9⅞	10
Coast Copper	450 asked		
Cassels-Treth	66	63	63
Dalhousie Oil	40	..	..
Dome	3775	3725	3750
Dom. Explorers	4	..	..
Eldorado	295	280	280
Falconbridge	385	380	380
Federal Kirk	5	..	..
Hollinger	1550	1525	1550
Home Oil	147	145	146
Howey	129	125	125
Hudson Bay	1275	1260	1275
Int. Nickel	2815	2770	2770
Kirk. Hudson	70	68	68
Kirk. Lake	51	50	50
Kirk. Townsite	28	26	28
Gunnar	159	150	153
Green Stabell	83	80	81
Little Long Lac	450	430	450
Harker	12	11	11
Bradian	270	260	270
Columario	33	30¾	33
B R X	119	116	116
Bear	49	45	45
Parkhill	70	66	67
Read Authier	96	92	95
Halcrow	31	29½	30
Lakeshore	5000	4950	4950
Lee Gold	15	13¾	14
McIntyre	4350	..	..
Macassa	270	262	264
Maple Leaf	63	60	60
Malartic	70	63¼	63¼
Mining Corp.	200	191	200
Malrobic	5	4⅞	4⅞
Moffat-Hall	5¾	..	..
McMillan	65	64	65
McVittie-Grah	74	70	71
McWatters	41	40	40
McKenzie	122	115	117
Noranda	4000	3975	3975
North. Canada	30	28	28
Nipissing	245	237	237
Nordon	12	11½	11½
Pend Oreille	93	90	92
Pioneer	1275	..	..
Premier	130	127	128
Reno Gold	95	93	93
Ribago	1½	..	..
Sherrit Gordon	112	106	112
Siscoe	214	211	212
San Antonio	383	380	380
Sudbury Basin	180	179	180
St. Anthony	53	52	52
Sylvanite	253	246	253
Teck Hughes	610	600	610
Towagamac	60	57	57
Thompson Cad.	48	45	48
Ventures	91	87	87
Waite-Amulet	130	..	..
Wayside	39	38	38
Wright Harg.	905	880	895
Wainwright	66	65	65
White Eagle	37	35½	36

UNLISTED

McLeod Cockshutt	39½-41
Long Lac Lagoon	26-28
Beattie	118-123
Bathurst	4½-5¼
Smelter Gold	28-30
Pickle Crow, bid	70
Gt. Bear Dev.	32-34
Young Davidson, asked	38
Toburn	146-153
Red Lake Gold Shore, ask.	42

Sales—1,009,000.

Grain Quotations
LEEMING AND LEEMING
Phones 2786 and 2787

Chicago	July.	Sept.	May.
High	85⅛	85¾	86⅞
Low	83¾	84⅝	85⅝
Close	84⅝	85¼	86¼

Winnipeg—	July.	Oct.	May.
High	71⅞	73	70¼
Low	69⅞	71½	68⅞
Close	70⅛	71¾	69

Liverpool Cables—
Due—1⅜ to 1⅞ up.
Open—⅞ up.
1.30—1⅛ up.
2.15—1⅜ up.
Close—⅞ to 1⅜ up.

Market Closing On All Exchanges

MONTREAL EXCHANGE

MONTREAL, May 9 (CP)—Securities on the Montreal Stock Exchange finished to-day's session with buoyancy permeating nearly every section of the list. The strong tone continued right up to the close although some of the leaders sold off on profit-taking.

Consolidated Smelters was up 1½ points and Bruc Silk a point. Canadian Industrial Alcohol Preferred jumped 1¾ points at 15, and the "A" stock eased ⅛ at 12, while the "B" was unchanged at 12. Montreal Power, Canada Steamship Preferred, Hollinger and Dominion Bridge were among the issues to advance fractions.

WALL STREET

NEW YORK, May 9. (AP). — Stocks quietly sold lower to-day, virtually cancelling the gains registered in the previous session. U.S. Smelting lost all of its 5½ point spurt yesterday. U.S. Steel, American Telephone, American Smelting and Case were off a point or more each. Transfers approximated 1,100,000 shares.

INTERLISTEDS SHOW LOSSES OVER GAINS AT MART CLOSE

Nickel Drops About 50 Cents as Sell-off Develops in Late Trading.

BEVERAGE STOCKS UP.

TORONTO, May 9 (CP)—Profit-taking on yesterday's late rally and to-day's morning show of strength, gave the Industrial Board of the Toronto Stock Exchange a moderate set-back to-day. The sell-off developed in the last hour, with Nickel dropping about 50 cents and the other interlisted shares showing losses of small fractions. Oils, foods and beverages shares were more widely represented on the upside at the close.

Walkers Common turned over in fair volume, most of the time at a loss of about ⅜. Industrial Alcohol closed unchanged at 12⅛, and Distillers Seagrams down ¼ to ⅝. In the Brewery section Canada Malting, Cosgrave and Walterville clung to the upside and the Brewing Corporation issues closed off a little.

MINING LIST FIRM AT CLOSE

Market Irregular as Expectations Over U. S. Silver Outlook Waxes and Wanes.

BASE METALS IN DEMAND.

TORONTO, May 9 (C.P.).—Mining shares drifted narrowly up and down to-day, as expectations over the silver outlook at Washington waxed and waned and finally closed with very slight gains predominating. The silver issues themselves were strong at the opening and at the close, though the best gains of the day were not retained. Some of the base metals were in demand and the close was generally firm.

Net advances of 25 to 50 cents were chalked up for Dome, Hollinger, McIntyre, Bralorne and Teck; Wright Hargreaves and Lake Shore closed unchanged. Secondary gold shares finished the day with few price variations.

Firm spots in the base metals were Noranda, Sudbury Basin and Waite-Amulet. Hudson Bay was off lightly.

Market Briefs
as Received Over Wire
LEEMING AND LEEMING
Phones 2786—2787

NEW YORK N. Y., May 9—It was a normal technical sequence that prices for stocks yesterday recovered briskly from the extreme lows of Monday, when there was a general breaking of previous levels of support, and one must now proceed on the assumption, until the market proves otherwise, that it is an interruption of the down-trend rather than a lasting reversal. The breaking of the March lows was too important a market development to be regarded as an incident that may be over-looked, now that there has been a rebound. The probabilities are that the outcome of the silver conference will stimulate buying today especially in commodities and commodity and inventor stock sufficiently to extend the rally in the stock but assuming that leading industrials can advance two or three points more on the basis of silver stimulus and it's inflationary implications there is no prospect for a broad advance for the immediate future and accordingly we would consider a further rally as affording a good opportunity for lightening positions against the risk of a resumption of the downtrend. If the silver program is to spur the stock market to higher levels at this time there should be signs of it in the first half hour. If, however, prices after half an hour or so are not able to better their highs of yesterday the probabilities will be that the market benefits from the inflationary move will be concentrated in commodities and selected shares.

Exchange Rates

Exchage rates at 3 p.m. E.D.T. to-day were:

Pound sterling in Montreal, 5.11.

U.S. dollar in Montreal, 99¾.

Pound sterling in New York, 5.12.

Canadian dollar in New York, 1.00 3/16.

$34.75 GOLD AT LONDON.

MONTREAL, May 9.—(C.P.) — Bar gold in London up six cents to $34.75 an ounce in Canadian funds; 135s 11½d in British funds. The fixed $35 Washington price amounted to $34.87 in Canada.

A NEW BIRDIE

CASPER, Wyo., May 9.—(CP) — Ralph Conroy of Casper made a new kind of birdie on the Casper Country Club golf course. Conroy, 230 yards into a tree. The ball was found lodged in a knothole.

Livestock-Produce Quotations

TORONTO CHEESE.

TORONTO, May 9 (C.P.) — The Toronto wholesale cheese market continued weak to-day, with dealers buying large colored paraffined and government grades at 9¾ to 10 cents.

Wholesalers offered cheese to retailers at the following prices: New large, 11c; twins, 11¼c; triplets, 11½c. Old—Large, 17½c; twins, 17¾c; triplets, 18c. Medium—large, 15½c; twins, 15¾c; triplets, 16c.

TORONTO PRODUCE

TORONTO, May 9 (C.P.) — Wholesale prices on produce delivered at Toronto, as supplied by the United Farmers Co-operative Co., here to-day were:

Eggs—Grade A-large, doz., 17c; grade A-medium, 15c; grade "C" 14c.

Churning Cream — No. 1 lb., 21c; No. 2, lb., 19c. Butter—No. 1, solids, lb, 19¾c; No. 2, 19¼c.

Ontario Cobbler potatoes, bag, 90 cents.

FRUITS AND VEGETABLES.

TORONTO, May 9 (C.P.) — Wholesale prices on fruit and vegetables as supplied by White and Co., were reported unchanged today.

ONTARIO HOG PRICES

TORONTO, May 9 (CP)—Bacon hog prices remained generally unchanged at Ontario market points to-day, packers paying around $7.50 per cwt., f.o.b. shipping point.

To-day's prices: Peterborough, $7.50; Kitchener, $7.50; Barrie, $7.50; Hull, Que., $8 off trucks.

MONTREAL PRODUCE.

MONTREAL, May 9.— (C.P.)— Eggs: Grade 'A' large 19-19½c; Grade 'A' medium 18-18½c; Grade 'B' 17-17½c; Grade 'C' 16c. Butter: No. 1, 19¼-½c. Cheese: Ontario, 9½c. Potatoes N.B, 80 lbs. 90-95c; 10 lbs., 17c; 15 lbs., 27-28c.; Quebec's 80 lbs., 85-90c; P.E.I., 1.10-1.20.

TORONTO LIVESTOCK.

TORONTO, May 9.—(C.P.)—Two grades of cattle lost ground on the Toronto livestock market this afternoon with losses of 10 to 25 cents for the day. Weighty steers sold 10 to 15 cents lower for the week and 10 to 15 cents lower for the day at $3.50 to $4.00 for choice, cows were down 25 cents on the day at $3.50 to $64.00 for choice. Trading on all grades was very dull and only half the supply was sold up to two o'clock. Calves, hogs, sheep and lambs sold steady.

Receipts as reported by the Dominion livestock branch were: Cattle 310; calves 980; hogs 1,370; sheep and lambs 160.

Bulls sold slowliy at $3.75 to $3.50 cwt. according to quality, with good butcher cattle from $4.75 to $5.00. One lot of choice butchers went at $5.35. No sales were made on fed calves and store cattle trade was very slow.

Calves were generally unchanged at the week's top at $3.50 to $5.50 for common to medium vealers and at $6.50 to $7.00 for choice. Hogs settled unchanged at $7.50 f.o.b. for bacons $7.85 off truck and $8.25 off car. Spring lambs, the only lambs on the market, went steady at $400 to $9.00 each and sheep also sold steady at $2.00 to $4.00 cwt. according to quality.

LIVE STOCK QUOTATIONS.

Steers up to 1,505 lbs.—Good and choice $4.75 to $5.35, medium $4.50 to $4.75, common $3.50 to $4.25.

Steers over 1,505 lbs.—Good and choice $5.50 to $6.00, medium $5.25 to $5.50, common $4.50 to $5.00.

Heifers—Good and choice $4.75 to $5.25, medium $4.50 to $4.75, common $3.50 to $4.25.

Fed calves—Good and choice $6.25 to $6.50, common to medium $4.75 to $6.00.

Cows—Good $3.50 to $4.00, medium $3.00 to $3.50, common $2.50 to $3.00.

Canners and Cutters— $1.25 to $2.25.

Bulls—Good $3.26 to $3.50, common $2.75 to $3.00.

Stocker and feeder steers — Good $4.00 to $4.25, common $3.00 to $3.75.

Milkers and springers — $30.00 to $45.00.

Calf, hog, and sheep and lamb quotations remained unchanged.

Roosevelt Favors New Silver Plan

WASHINGTON, May 9 (A.P.). — President Roosevelt is favorably canvassing the desirability of nationalizing silver in United States but is withholding final judgment on legislation until it is drafted.

He regards the bi-metallic proposal put forward yesterday at the White House conference as both permissive and directory legislation and, apparently, is willing to go that far.

In other words, a declaration of policy by Congress for a 25 per cent. silver backing for the monteary system will be regarded as a mandatory declaration of policy, but the President feels the time when it shall be put in effect must be left to him.

Irish Surplus

DUBLIN, Irish Free State, May 9.—(AP)—A budget showing a surplus of $1,355,000 (about $6,776,000) was presented to the Dail Eireann today by Finance Minister Sean Macentee.

A surplus for the second successive year, the minister declared, is "convincing testimony of the soundness of the country's position."

IN FIVE YEARS

(Continued from Page 1)

been sent to the Imperial Tobacco Company by R. C. Harrison of the British American Tobacco Company, who has been credited with smashing flue-cured tobacco prices in the United States, with the same object here, was entered by Mr. Miller. Mr. Lea will take the stand later to-day.

Comparing cigarette prices in Canada and the United States, it was shown that nine cents was available in the United States for distribution among growers, manufacturers, jobbers and retailers, while there was 14 cents in Canada. On a box of 25 cigarettes, there was 13 9-10 cents for distribution in Canada from grower to retailer.

"Pathetic Really"

When the President of the tobacco company, flanked with three or four assistants, could not tell the commitee what common brands of cigarettes were selling for in 1930 and 1934, Hon. H. H. Stevens, chairman, said it was "Pathetic, really."

Apart from the drop in Federal excise taxes, the Imperial Company decreased prices for cigarettes for some brands since the 50 per cent reduction in raw tobacco prices, said Mr. Miller. He was unable to give figures, but promised to secure them.

70 Per Cent of Trade

The Imperial Tobacco Company controls about 70 per cent of the total tobacco trade of Canada, Mr. Miller said. Of cigarettes, the company controls 75 per cent; cut tobacco, 66 per cent; plug tobacco, 49 per cent; snuff, 97 per cent; small cigars, 91 per cent; and cigars, 57 per cent.

At the beginning of the 1933 season in Georgia, President Roosevelt, according to the Tobacco Journal, stepped into the situation and tobacco companies agreed with the United Sates Government to increase prices to the growers by 50 per cent. For bright flue-cured tobacco, the price had been raised to an average of 17 cents from the average of 11.3 cents paid in 1932. Was that correct? questioned counsel.

"For domestic manufacture," answered Mr. Miller. "The price fixed was on a limit of 250,000,000 pounds," added witness. The 1933 crop in the United States had amounted to 725,000,000 pounds.

Questioned by Hon. H. H. Stevens, committee chairman, witness agreed that these companies had made an adjustment with those farmers from whom they had already purchased 1933 tobacco. The adjustment was for the purpose of reimbursing those growers at the fixed rate.

The average price paid U.S. growers for their entire bright flue-cured crop in 1933 was 15.2 cents, witness replied to Mr. Stevens.

Under the 1933 agreement, the average price for Burley tobacco in the United States for domestic manufacture was raised to 12 cents that year as against seven cents in 1932, stated Mr. Miller.

The difference in price was absorbed by the whole tobacco trade, said Mr. Miller.

Average Price 15 Cents

In the United States, Mr. Miller told the committe counsel, the average price for cigarettes was 15 cents a package. The excise was six cents, leaving nine cents to be distributed among the grower, manufacturer, jobber and retailer.

In Canada, 20 cigarettes sold for 20 cents. The excise tax was eight cents and the sales tax, one cent. This left 11 cents for distribution from the grower to the retailer. On a package of 25 cigarettes there was 13 9-10 cents left for distribution.

If Canadian growers received 1¾ cents for the tobacco in an ordinary package of cigarettes in would mean a price of 23 1-3 cents a pound, green weight. This would mean a price increase of 23 per cent to the grower on 1932 levels.

Replying to Mr. Someville, witness said there was a surplus of tobacco in Canada, and had been for the last couple of years. "I believe there is even now 25,000,000 pounds of flue-cured tobacco on the market and held by manufacturers above their normal requirements," said Mr. Miller.

"We are willing to pay any agreed price if manufacturers got together," witness answered D. M. Kennedy (U.F.A., Peace River).

"But you are 80 per cent buyers and control the situation?" said Mr. Sommerville.

"No, we are not," answered Mr. Miller. "When we were 80 per cent buyers, we paid higher prices."

Company's Profits

"In the last five years the profits of the Imperial Company and its subsidiaries were $82,177,000?" questioned counsel. Witness agreed.

In addition there were undivided profits of subsidiaries of the Imperial Company amounting to $3,748,500," pressed counsel. He thought these undivided profits of $3,748,000 were accumulated before five years ago, answered witness.

In the last five years, amounts paid to six executives of the Imperial Company in salaries and bonuses amounted to $1,861,923, said counsel. These three amount ran to a total of about $38,000,000.

"During that time," said counsel, "you reduced the price to the grower and the wages to some of your workmen"

"And we reduced the price to the consumer and paid large amounts in taxes to the government," replied witness.

There were no taxes paid on the $38,000,000 which represented an amount after all taxes had been paid and after the Imperial Company had set up large depreciation allowances running sometimes as high as 100 per cent, said counsel.

He would like to check up on these depreciation allowances before making a statement, answered Mr. Miller.

"Having reduced your price to the consumer by 50 per cent that just added to the depressed condition in which the grower found himself," said counsel. He referred to the drop in prices in 1931 and 1932, added Mr. Sommerville.

BRISK UPTURN SEEN INSURANCE SELLING

"Downtown Branch," Montreal Sells $1,404,000 During April.

Additional evidence of the upturn in Canadian business comes from the Imperial Life Assurance Company whose "Downtown Branch," Montreal, an organization of only twenty men, sold in the month of April $1,040,000 of assurances. This exceeds by 40 per cent. the largest month's business in the history of the branch even including the boom days of a few years ago. That it was not a spasmodic increase is shown by the fact that the months of January, February, and March were also substantially ahead of the same months for 1933. The business written by the Imperial Life for the month of April throughout Canada was 40 per cent. higher than the same month in 1933. The management states that in recent months there has been a steady decrease in requests for loans and for surrender values on their policies on the part of policyholders. Substantial growth in the repayment of existing loans on policies is also noted. As the management points out life insurance can be purchased only with the surplus earnings of the individual and it would seem as though the average Canadian is now doing more than just make ends meet, and is beginning to accumulate a surplus in his personal budget.

MINE OFFICIAL IS FOUND SHOT

(Continued from Page 1)

The body was discovered by Leonard Franceschini, who was doing excavating work nearby. Franceschini approached the car to ask the driver to move on to make way for a steam shovel. He noticed the peculiar position of the driver and a second glance showed him to have a bullet-hole through the forehead.

Samples of Gold In Car

According to the police, it was impossible for the victim to hold the rifle up in front of him in the car and pull the trigger. In the back of the sedan, which was owned by the dead man, were numerous samples of gold, apparently brought from the mines of Northern Ontario. Papers found in his pockets by police led them to believe he was active in the mining market.

Mr. Fitchett was vice-president of the Patricia Rouyn Exploration Company, Ltd., engaged in the development of Northern Ontario mining properties. The company's offices were closed today.

Dr. E. R. Frankish, ballistic expert of the Ontario attorney general's department, is making an investigation.

According to Coroner Dr. J. Dunning of North York, however, Fitchett's death resulted from suicide. "It looks like a straight case of self-destruction," he said. "It appears as though he bought the rifle shortly before his body was discovered. Wrapping paper in the back seat indicates he unwrapped the rifle in the car." Only one shell had been removed from a box found in the car.

Insull, 9 Associates To Be In Court Friday

CHICAGO, May 9 (A.P.)—Samuel Insull will be arraigned in Federal Court Friday, it was announced today, to be charged in the two Federal cases against him.

The deposed utilities magnate, now in Cook County Jail, will be brought before Judge Philip L. Sullivan and will hear himself charged with using the mails to defraud, in connection with the sale of stock in Corporation Securities, Inc., and with fraudulent acts violating the bankruptcy laws.

The other defendants in the mail fraud case have already been arraigned, and will have their next day in court on May 15. The nine business associates who are charged, along with Insull, in the bankruptcy case have never been arraigned, however.

They will come into court with Insull Friday.

Races — Entries — Selections Comment — Results

Kenilworth Entries

(For Thursday, May 10).

First Race.

The Tunnel, purse $700, for maiden 2-year-old fillies, foaled in Canada, 4½ furlongs (5):

A-Donstick 110, Paine 110, Colle Chink 110, Aromette 110, A-Chickpen 110, Miss Worthmore 110, Gay Sympathy 110, Smoke Ring 110.

A-H. C. Hatch entry.

Second Race.

$700, claiming, 3-year-olds and up, 6 furlongs (10):

X-Hasty Belle 96, X-Uma 106, Federal Reserve 116, Charles J. 105, X-Aleeta 106, Egad 113, X-Black Jewel 106, Cabainia 113, Kalola 111, Maebee 111.

Third Race.

$700, claiming, 3-year-olds and up, six furlongs (8):

Tom Jack Jr. 113, Bubbling Out 113, Polonian 113, Transpose 111, Don Carlos 116, X-Refiner 108, The Hun 113, X-Anna C. 98.

Fourth Race.

$700, claiming, 3-year-olds, six furlongs (7):

X-Lady Rene 100, X-Mysterious Neil 100, Star Ballot 107, Esperanto 113, Herewand 109, Distribute 118, X-Cold Spill 104.

Fifth Race.

$700, claiming, 3-year-olds and up, 5½ furlongs (12-1):

Sorcery 109, JeJre 99, Rough Waters 107, X-Inflate 92, X-Theone 102, Lady Justice 97, River Sceptre 104, X-Princeton 104, Morgil 112, Charlie 112, Meloy 109, X-Happy Warrior 107; also eligible, Barter 107.

Sixth Race.

$700, claiming, 3-year-olds and up, foaled in Canada, 6 furlongs (8):

Running Showers 102, Yesmur 105, Lady Worthmore 115, Rose Path 110, X-Sugar Jar 107, X-Toe Dance 115, Glaze 100, Olivia 105.

Seventh Race.

$700, claiming, 4-year-olds and up, one mile and 70 yards (9):

Hurawav 115, Baunboy 107, Traumagne 113, Zegora 110, Woolorac 112, X-Mrs. Foster 105, X-Don Tasker 107, Margie Lou 110, Blighter 112.

X-A.A.C. Cloudy and fast.

KENILWORTH SCRATCHES

Second—Flying Fantom.
Third—Athol, Egad.
Sixth—Lough Port, All Forlorn.
Track—Cloudy and fast.

PLANE CRASHES

(Continued from Page 1)

fard, English passenger.

The plane was sought on both sides of the Channel by air and by sea, for several hours before hope began to wane.

The plane weighed 10 tons and it was believed that, if it fell into the Channel, it would not float long.

The lost plane is the "Brequet," attached to the regular Paris-London service.

It left Le Bourget at 11.15 a.m. to-day with Pilot Cannet in charge. The other members of the crew were the steward and radio operator.

The Brequet was last sighted over Treport, near Dieppe, leaving the French coast at 12.19 p.m.

One minute later came the last radio message indicating that, apparently, all was well aboard.

The plane was due at Croydon Aiddrome at 12.40 p.m., and, when it failed to appear, the English field sent out a general alarm.

BOND LIST

Dominion of Canada		
1936	105	-105⅝
1937	110	-110⅝
1941	108	-108¼
1952	102⅛	-102⅝
1958	104	-105½
Province of Ontario		
1948	109⅝	-110⅝

MURRAY'S SELECTIONS

AT KENILWORTH

First Race—	Second Race—
Miss Worthmore	Kola
Chickpan	Maebee
Aromette	Charles J.
Third Race—	**Fourth Race—**
The Hun	Distribute
Bubbling Out	Hereward
Tom Jack Jr.	Mysterious Nell
Fifth Race—	**Sixth Race—**
Meloy	Lady Worthmore
Princeton	Toe Dance
Sorcery	Sugar Jar
Seventh Race—	
Hurawav	
Mrs. Foster	
Woolorac.	

Kenilworth Results

FIRST RACE.

$700, claiming, 3-year-olds and up, foaled in Canada, 5½ furlongs:

Young Kitty, 108, Wall, 49.70, 11.20, 6.70.

Aqmond, 115, Remillard, 3.55, 2.70, Rock Crest, 113, Osborne, 10.10.

Time, 1.06 4-5.

Sweepvale, Sugar Jar, Acajou, Carhan Queen, X-Confection, X-Miss Roseland, Wentworth, Miss Mash, X-Childish Talk, also ran.

X-Field.

SECOND RACE.

Barter, Joe Macaw, Donny Johnny.

NO TIME IS LOST AT DELORO PLANT

Star for Month is Awarded to General Division.

MARMORA, May 9.—(Examiner Correspondence.) — The regular monthly meeting of the Deloro Safety committee was held in Deloro Hall on Monday evening, R. A. Elliott presiding over a good attendance.

G. Brooks reported the receipt of five suggestions during April. One of these merited award. There were no lost time accidents during the month. The star was awarded the general division. Prone method practices were held by Floyd Gray in the oxide plant. Col. A. V. Yates will carry out similar practices in the silver plant during May.

For the Inspection committee, J. H. Hemphill brought in a good report. D. Robertson was appointed floating member for May. C. H. Buskard gave the monthly statement of the Benevolent Relief Fund and the report of the Publicity committee was furnished by W. R. Reynolds.

Joseph Judge who, with Harry Smith, attended the recent annual convention of the Industrial Accidents Prevention Association, gave a very interesting report. During the summer months the meetings will be held on the first Monday afternoon of each month in the electric shop.

Girl With

EASTMAN KODAK DIVIDEND.

NEW YORK, May 9 (C.P.). — Eastman Kodak Company to-day placed the common stock on a $4 annual dividend basis against $3 previously by declaring a quarterly payment of $1. It is payable July 2 to holdings of record June 5.

Britain's population increase in the last year was less than 85,000.

INITIAL OFFERING OF TREASURY STOCK OF THE

Millar Mineral Exploration Co.

20,000 TREASURY SHARES

only of the Millar Mineral Exploration Co. are hereby offered for public subscription at $1.00 per share. Here is an opportunity to become associated with an enterprise, the stock of which offers a speculation of outstanding merit.

Do not fail to investigate.

Owing to the limited number of shares being offered (20,000) and the many unusual and attractive features in regard to Company's purpose, program and method of operation, an oversubscription is anticipated in which event all rights as to allotment of shares or refunding of subscriptions are reserved.

For Prospectus and further information as to the Company's holdings and program, without obligation, write or wire to

A. CARLYLE (Broker) Federal Bldg., Toronto
or to W. N. MILLAR
387A GEORGE ST., ROOM 3, PETERBORO. PHONE 662.

4d. 7, 9, 11, 14, 5186

JAPS WILL SEND BRITAIN PROTEST

Believe Trade Restrictions Infringe on Most Favored Nation Clause.

WILL DEFEND RIGHTS.

(By Glenn Babb, Associated Press Foreign Staff)

TOKYO, May 9 (AP)—A formal protest against Great Britain's newly-imposed quotas on Japanese imports likely will be the first gun fired by Nippon on the Anglo-Japanese trade war, it was indicated in high government quarters to-day.

A majority of the Foreign Office officials believe the British restrictions on Japanese trade infringe upon the most favored nation clause of the Anglo-Japanese Commercial Treaty.

For this season, a high government official said, legal experts are studying the relation of the treaty to the quotas announced by Walter Runciman, British Board of Trade head, to determine definitely whether Japans rights have been infringed upon.

If infringement is proved, Tokyo certainly will protest, the official said, adding:

"We are determined to defend our treaty rights."

He recalled as a precedent that Japan protested similarly when France instituted import quotas against her commerce.

The official declared that Japan will refuse to make any peace overtures and will not propose a compromise or suggest a revival of the project for an Anglo-Japanese trade conference.

Japan at present is withholding retaliatory measures, it was emphasized, but is retaining a free hand to act when circumstances compel.

Trent River

TRENT RIVER, May 8 (Examiner Correspondence) — The Young People's League meeting was largely attended Friday night with Mr. D. Walker in charge. The members decided to set the opening hour for the league at 7.45 o'clock, instead of 7.30 to allow some of the members more time for baseball practice on the Athletic Park. D. Walker read the scripture lesson. Mrs. John Scott took over the program as follows: reading, "Denny the Mule" by Miss Rena Chaplin; piano instrumental, Mr. Wesley Wildman; scripture reading, Miss Madge Hubble; topic, "What does it mean to be a Christian with money" read by Mrs. John Scott; vocal solo, Clifford Chaplin, with piano accompaniment played by Mrs. V. Chaplin. The mizpah benediction closed the meeting after which a rehearsal was held for the Mother's day program for Sunday, May 13th.

Crop Report

CENTRAL ONTARIO

Durham—Most of the fall wheat acreage has been cultivated and sown to barley or recleansed western spring wheat. Unfortunately most of this western seed is carrying a considerable quantity of wild oats.

Hastings—Fall wheat and clovers have been severely killed out and farmers throughout the district are finding it increasingly difficult to secure seed. Wheat and sweet clover are especially in demand.

Muskoka and Parry Sound—Observation while driving along the roads indicates that new seeding has come through the winter in excellent condition. A number of farmers interviewed during the weeks report that they are decidedly optimistic on the prospects for a good clover crop this year. According to reports, labor conditions are considerably improved. It is stated that local lumbermen are finding difficulty getting sufficient men for their log drives at $32 per month with board. Maple syrup making is over, after a fairly good season. The average price seems to be $1.50 per gallon, with a plentiful supply available. Potatoes are available in fair quantities, with prices varying from $1 to $1.25 per bag. Rain is needed to start growth. While the weather is warm, there has not been nearly the growth that might be expected.

Ontario—Fall wheat is almost a total loss. There isn't a good field of wheat in the county. Alfalfa and clover are badly damaged but the warm weather is bringing it along. Rain is needed, especially to start pastures. A great many cattle will be turned out early this spring.

Northumberland — About 75 per cent of the fall wheat in this area will not recover from the severe winter and unfavorable early spring weather. The same applies to new seeding of alfalfa and some of the older stands are still in the condition that it is impossible to estimate whether it will survive or not. Many trees which were apparently injured are now showing signs of life and improvement.

Peterborough — The seeding has been in full swing for six days and many farmers have over 75 per cent of their spring grains already in the ground. Seed grain is becoming scarce and two townships have taken advantage of the Seed Grain Subsidy Act.

Prince Edward — Very warm weather has continued all the past week and seeding operations are in full swing. Due to all fall wheat being killed as well as a great percentage of clover and alfalfa, farmers will have about double the spring's work to do this season. Seed grain and clover seed are becoming very scare. But development has been very rapid and if warm weather continues, spraying will be general this week.

Victoria—Now that growth has started, fall wheat acreage that has escaped can be estimated at 5 per cent. Oats and barley will be sown about 20 per cent. The remainder will be cultivated up. New seeding, except sweet clover, also badly winter killed. Old fields of alfalfa have also suffered. Timothy and sweet clover have survived.

York—It is estimated that in the County of York 90 per cent of the fall wheat will be reseeded to spring grains. This is the heaviest winter killing on record.

Activity, which started in the Catalonia textile industry of Spain, last Decemger, continues to increase.

ORDER GRANTED IN JONES CASE

Bethany Man is Granted Order to Foreclose Mortgage.

STAY OF COSTS DIRECTED.

Handing down his first judgment during the sessions of the Supreme Court here, Mr. Justice J. A. McEvoy yesterday afternoon granted the order with costs sought by Josiah Jones, of Bethany against Arthur A. Jubb, of Toronto, to foreclose the mortgage on a 100-acre farm in Manvers Township. However, His Lordship directed that proceedings as regards costs be stayed until further order, in order to permit Mr. Jubb to take his threatened action against Melville Jones, executor of the estate of the late Robert Jones, brother of Josiah Jones.

J. W. Stevenson appeared for the plaintiff and W. F. Huycke for the defendant.

Josiah Jones stated that in 1919 he gave his brother, Robert Jones, a loan of $1,000 and in return received a mortgage on the farm in Manvers Township which his brother was selling to Mr. Jubb. Mr. Jubb made regular payments on the mortgage up until 1931, but only paid $50 on the principle. Mr. Jubb, witness said, had never complained about the mortgage.

Mr. Jubb testified that Robert Jones had informed him that he was getting a loan from his brother, Josiah, and had asked the witness to make the interest payments on the loan. By March 20, 1929, Mr. Jubb said he had paid the full sum agreed upon for the farm, $2,500, to Robert Jones and produced a deed given to him by Robert Jones for the property. The deed had been drawn by W. A. Jakeman, of Bethany, but it had not been registered. He stated that he had entered into an agreement with Robert Jones when buying the farm in 1919 to place a mortgage on the farm, but this agreement was not registered.

In reply the plaintiff called, Mr. Jakeman who told of drawing up the mortgage between Robert Jones and Josiah Jones on the farm, and he also drew the deed for the transfer of the farm from Robert Jones to Mr. Jubb. Mrs. Josiah Jones said that she had written all the correspondence with Mr. Jubb concerning the interest payments. She denied that her husband had ever written a letter, produced by Mr. Jubb and bearing her husband's alleged signature, in which the amount of the sum owing from Mr. Jubb was $300.

"Good Tea"

—is hard to define, easy to appreciate

THE CEYLON TEA BUREAU sought a descriptive phrase for better quality tea and selected the words "Good Tea". It is an apt choice because "Good Tea" has brought added pleasure to many Canadian homes. We had incorporated the slogan "Good Tea" in our advertising in 1894. "Good Tea" is hard to define, easy to appreciate. No product can acquire a "good name" overnight. In the business world a good name may only be won by a sustained standard of quality over a period of years. After forty years of uniformly high quality the name "RED ROSE" is your guide to "Good Tea".

NO ADVANCE IN PRICE

Red Label 25c ½ lb. Orange Pekoe 38c ½ lb.

Red Rose Tea

"is good tea"

434

SAFETY SPEED COMFORT SERVICE

CANADIAN NATIONAL RAILWAYS

Quite Frankly, the Object of this Advertisement is to Stimulate Business.

The clouds of depression are gradually rising, and this movement towards better times can be speeded by a greater use of our railroads. In this you, the public of Canada, can help. The more you use the railroads, the more will be spent on wages and supplies, and,—so wide are the ramifications of this industry—every home in Canada will benefit. Besides, as a result of economical operation, you will receive unexcelled value for every dollar you spend.

So make your plans now for greater use of railroads, which were never before in a better position to serve you. For vacations, business trips, carriage of goods by express and freight, for telegraphs and transference of money, the railroads are your willing and efficient servants, not for part of the time only, when conditions are propitious, but all the year round. By rendering this continuous and essential service they deserve your patronage.

Do not think of railroads as transcontinental systems only. True, transcontinental business is important, very important, but the railroads are specially anxious to serve for short trips and on branch lines. You will find that for a surprisingly low expenditure you can go almost everywhere, be it near or far, in comfort and safety when you travel by rail.

CANADIAN NATIONAL

★ STAR GAZING ★

By BOB McSTAY

Former war ace and now the leading London exponent of ballroom dancing, Santos Casani of South Africa has decided to add to his long string of achievements by becoming a film actor. Santos, however, is no effete terpsichorean. The other night at the London Palladium a professional strong man offered a five guinea challenge to anyone who could lift a couple of weights totalling 720 pounds; whereupon the immaculate Santos Casani left his seat, mounted the stage, and stole the show by successfully raising the weights.

* * *

The new idol of Elstree was born in Rhodesia of Italian parents. He became a mining engineer and then joined the air force when war was declared. He was seriously injured after a crash in France and was one of the first plastic-surgery cases, the military medicos having to provide him with an entirely new nose. This may explain his hospital activities for Santos Casani is a governor of the Royal Orthopedic hospital, the West London hospital, the Royal Free hospital and the Acton hospital. He is also an accomplished horseman and annually donates Casani Challenge Shield to the International Horse Show.

* * *

One of teh busiest picture plants these days is Warner Brothers' studios at Teddington where a heavy schedule of British-made pictures has been launched under the supervision of Irving Asher. Previous to the rising popularity of British films, Warner Brothers had been content to turn out such pictures as the film quota required, refusing to invest too heavily in production costs and caring little whether their made-in-England pictures were profitable. Not until American screen-players, directors and scenario-writers flooked to England and started producing heavy money-making films for their new employees did Warner Brothers arrive at the conclusion that the people who had once worked for them in Hollywood might as well be working for them in England. Hence the activity at Teddington.

* * *

Claude Hulbert, brother of the famous Jack Hulbert of "Sunshine Susie' fame, has been signed up for five pictures. Laura La Plante, late of Hollywood, is busy making 'Church Mouse,' opposite Ian Hunter, British stage and screen star.

* * *

Another important step forward in the development of the motion-picture is the achievement, after eighteen years of painstaking research, of the new three-component technicolor process by means of which accurate and faithful color photography has been perfected.

The history of the development of color in motion pictures is an interesting one. As early as 1913, attempts were made to introduce color but this was first done in monotonones, whole sections of film being dyed red for fire-scenes or blue or night-scenes.

* * *

In 1916, painting by hand was resorted to with a fine-pointed brush under a microscope. The immensity of the task may be judged when it is remembered that 1,500 separate frames pass through the projection-machine every minute.

* * *

It was clear that color could only be brought to the screen by some mechanical process. A start on the present technicolor process was begun in 1916 by wo professors of the Michigan Institute of Technology. Their first commercial results after years of research was accomplished by coating both sides of the film with emulsions, one being impressionable to images in one color and the other to images of another color. The two-component process was first used in such early films as "The Ten Commandments," "Ben Hur" and "The King of Kings."

* * *

The next step was super-imposing two-color composites on one side of the film and thus the three-component process was developed.

WARKWORTH

Mr. and Mrs. H. B. Wilson of Hastings were Sunday visitors of Mr. and Mrs. W. B. Baker.

Mr. and Mrs. W. W. Fawcett and Paul of Toronto and her father, T. S. Baker of Campbellford visited the latter's parents, Mr. and Mrs. W. J. Baker on Sunday.

Mr. and Mrs. George Dawe are visiting Rev. L. H. Fowler and Mrs. Fowler at Lancaster.

Mr. and Mrs. J. H. Mowat and Moira of Toronto were week-end guests of Mr. and Mrs. Alex Mowat.

Mr. and Mrs. A. Aird and daughter of Toronto spent the week-end with her parents, Mr. and Mrs. A. Mowat.

Mr. and Mrs. William Anderson, Robert and Harold Edgar and J. B. Leonard visited the former's parents at Lonsdale on Sunday.

Mr. and Mrs. W. J. Baker and Blanche were guests of Mr. and Mrs. Malcolm Baker, Hastings, Sunday afternoon and evening.

Stops pain of burns

Soothing and cool, Unguentine relieves pain, prevents festering, speeds healing. *Used by 8 out of 10 hospitals.* Buy it today. Never, never be without it!

Unguentine Quick!

MEXICAN HELD IN KIDNAP CASE

Document Giving Details of Abductors' Plans is Also Located.

THREE INVOLVED.

TUCSON, Ariz., May 9 (C P.).—The Associated Press was told by an authoritatipe source to-day that one of the men who figured in the kidnapping plot of June Robles, six-year-old heiress, has been found by investigators and is now within their custody.

It also was told that a written document giving details of the plot and locations where the child has been secreted was found penned by the man.

Not formally under arrest, nor the subject of any charges, the man has been in the custody of investigators for a week. The document, it was learned, implicates him as one of four persons in the kidnapping of the girl last April 25 from her home here.

He was identified as a Mexican.

Three Involved.

The others in the plot were described as a Mexican and his wife, and a man whose nationality was not revealed.

The document, it was ascertained, outlined a plan in which the man and the Mexican couple were to have taken June to Santa Cruz, Sonora, about 25 miles south-east of Nogales, Ariz., after she was seized, and wait there while the Mexican, now in custody, negotiated for the ransom, originally set at $15,000.

The money, the document disclosed, was to have been obtained within the first 12 hours after the kidnapping. At the end of that period the child was to have bene spirited to Cananea, 55 miles south of the border, below Bisbee, Ariz.

There she was to have been left with a relative of the man who wrote the document and a request made to the relative to take the child back to the Robles family.

The Associated Press was told that the man delegated to collect the ransom was frightened off by the widespread hunt for the child. Thus the first part of the plot for collection of the money failed.

BONARLAW

Spencer & Son, contractors are working at the new St. Mark's Church this week, pointing up stonework and clearing the ground.

A large number from this vicinity attended the annual Diocesan meeting of the W.A. which was held in Belleville last week. Those from Bonarlaw were Canon and Mrs. W. G. Swayne, Mr. and Mrs. J. F. Baker, Mrs. W. J. Barlow and Mrs. M. Fitzgerald.

We have had fine weather for the past couple of weeks but rain is badly needed now.

On Monday evening of this week a social evening and euchre was held by the members of Springbrook Lodge I.O.O.F. No. 429 and their families in the Orange Hall at Springbrook about fifty persons being present. The ladies' prize was won by Mrs. W. J. Barlow and the gentleman's prize by Mr. Fred Martin. After the game ice cream and cake was served and the Noble Grand, W. J. Barlow acting as toastmaster called on District Deputy Grand Master, W. H. Heath, Karl Sine, Noble Grand of Stirling Lodge, and J. F. Baker, of Springbrook Lodge for addresses. Some very interesting figures were given by the D.D.G.M. showing the state of the Order, the membership of which he stated was over two millions.

Brother Baker called the attention of the members and others present to the creditable manner in which the D.D.G.M. Bro. Heath who is a member of Springbrook Lodge had filled his term of office which is about to expire, and also to the fact that under the leadership of Noble Grand W. J. Barlow this lodge is flourishing, nine new members having recently been initiated and there are prospects for more. This record has only been exceeded by one other lodge in the province.

All joined hands and sang "Auld Lang Syne" ending a very pleasant evening.

DON'T BE CONFUSED BY MISLEADING CLAIMS

Be Sure You Get Genuine Kellogg's ALL-BRAN

Bran has proved so successful in relieving common constipation that some cereal manufacturers, with products having only a fractional quantity of bran, have claimed that this minimum bran content is sufficient to get results.

You may have tried some of these part-bran *products*—and have been disappointed! The simple truth is that they do not furnish the amount of bran you need.

It's the "bulk" or fiber in bran that helps correct common constipation. This "bulk" is similar to that in leafy vegetables. Within the body, it absorbs moisture and forms a soft mass, which gently clears out the intestinal wastes.

Kellogg's ALL-BRAN provides "bulk" in convenient and concentrated form. It also furnishes vitamin B, as well as iron for the blood. It has won millions of friends because it overcomes common constipation safely and pleasantly.

It is *all bran* just as the name implies—with nothing added except the flavoring of Malt, Sugar and Salt.

When you buy a bran cereal for the relief of constipation, read the wording on the package. The facts are there! Make sure by getting Kellogg's ALL-BRAN—in the red-and-green package. Sold by all grocers. Made by Kellogg in London, Ontario, Canada.

FREE STATE VICE-REGAL LODGE TO BE CONVERTED INTO MUSEUM

Stately Home Been Shuttered Since Buckley Named Governor-General.

CONSIDERED TOO LARGE.

By JOSEPH DENNIGAN
Canadian Press Correspondent

DUBLIN, Irish Free State, May 9 (C.P.)—Plans for conversion of the vice-regal lodge, official residence of the Governor-General of the Free State, into a museum have been approved by President Eamon De Valera.

The stately home in Sylvan surrounded by Dublin's Phoenix Park, largest park in Europe, has been shuttered and barred since appointment of Daniel Buckley as Governor-General. Mr. Buckley, a bachelor, did not relish the thought of residing in such a huge estate and preferred living in a modest villa near Kingston with two Gaelic-speaking policemen who are his aides-de-camp and one secretary.

The president pondered what he should do with the vice-regal lodge, now a white elephant, and considered suggestions that it should be turned into a military college, a sanitorium or a mueum. An application by the authorities of the National Museum for more floor space decided the matter and plans have been made for alterations.

Home for Relics

Congestion in the National Museum in Kildare street will be eased by decision to transfer from it all the obsolete artillery pieces, relics of the Crimean War and of the Indian campaigns of Lord Wellington.

When the vice-regal lodge becomes a museum the only building of historical importance untouched will be Dublin Castle, which Mr. De Valera has decided to spare. He has given instructions that it be preserved as the British Government left it, and it will be used for state banquets and receptions organized by the government.

Former President William T. Cosgrave, in a characteristically sarcastic comment on the government's decision to turn the vice-regal lodge into a museum, suggested one of the principal exhibits there should be the relics of the Irish cattle trade with Britain.

Home and School Association News

KING GEORGE SCHOOL.

The regular meeting of King George School Home and School Association took place yesterday evening and was opened in the usual way by the repeating of the Lord's Prayer.

The treasurer's report showed a balance on hand of $41.02.

Mr. Northey gave a brief report on the League of Nations—its purpose, the place of meeting, its method of settling disputes by peaceful rather than warlike means, and its accomplishments in preventing wars.

The question drawer brought out some very interesting and helpful discussion on the problems of children and parents, such as what should be done with the child in school who persistently talks to the detriment of his own and other children's progress, and how best to determine a child's future vocation in life.

Miss Bonnycastle's room won the banner for having the most parents present.

It was decided to hold the school picnic about the middle of June.

The program consisted of vocal duets, with guitar accompaniment, by Mrs. Turner and Mrs. Moynes; recitations by Joan Welsh, choruses by Miss Bonnycastle's room, recitations by Bobby Seymour, a recitation by Mrs. Turner, and an excellent address on the work of the Canadian National Institute for the Blind by Miss Tomkins.

Miss Tomkins said that 7,000 blind Canadians benefit from the Institute. It was begun after the war to help so many soldiers who returned home with the loss of their sight. One of its chief functions is to prevent blindness. Many factors contribute to blindness, such as careless treatment of babies at birth, overstrain of eyes when young, accidents with sharp instruments that pierce the eye, fireworks and explosives, etc. Many people read type much too small, or try to read while they are in motion, or read with too much glare of light on the book. All of these are a great strain on the eyes and contribute to blindness.

The School for the Blind at Brantford takes children as far as entrance standing. Blind children have no idea of color and only a limited one of size. The sense of touch takes the places of eyes. Maps are made in clay or plasticine so that they can be touched by the fingers. The children receive an excellent training in music.

The Canadian National Institute for the Blind aims to help the child after he leaves school. It has a wonderful library of 20,000 volumes that are loaned. It sends out teachers to give children instruction at home. Factories have been established where the operators are blind people, and excellent work is done on machines by the sighted. Every effort is made to give the blind suitable vocations where they are self-supporting. Blind people want to make good and are very courageous; they dislike being pitied.

QUEEN ALEXANDRA SCHOOL

At the regular meeting of Queen Alexandra Home and School Association on Monday evening, the members enjoyed a talk by Mr. Clair who is at present a student at the Normal School, but who has been, for several years, a teacher on the staff of the Ontario School for the Deaf at Belleville where some 380 children are in attendance.

Mr. Claire gave a most interesting general outline of the methods of teaching these deaf children to learn lip reading and eventually to learn to read the printed page and to speak. The boys are taught three trades—printing, shoe-making and manual training—as well as the regular public school course and the girls are given a course in household science as well as regular academic work.

The president, Mrs. E. Telford, extended the appreciation of the association to Mr. Claire for his giving such a very fine and instructive account of the educational work being done among the deaf children of the province.

The musical number on the program was a vocal duet beautifully sung by Jimmy Hawthorne and Bobby Parnell, with Mrs. Parnell playing the piano accompaniment. June Wallis then gave a very delightful reading.

The date for the annual ice cream treat for the children was set for May 30th and the annual picnic is to be held this year on June 22nd.

Mrs. R. S. McLaughlin's address which she gave at the Home and School Federaton convention in Toronto at Easter, was read by Mrs. H. G. Walker.

The formation of study groups for parent education was a topic for discussion it being decided that a meeting would be held next week for the purpose of forming such a group. Members who were interested in this were asked to give their names to the secretary at the close of the meeting and quit a number responded in this way.

It was announced that Rev. Dr. A. T. Barr, of St. Paul's Church, would address the June meeting on religious education.

The meeting was closed by singing the National Anthem, Mrs. Purdy playing the piano accompaniment.

Canadian Material Used In New Banks

Plumbing Goods Manufacturers Supply Materials for Two Banks in China.

An optimistic indication of the successful workings of the British Empire Trade Agreements comes to light in a report from the Empire Brass Manufacturing Company, Limited, London, Toronto, Winnipeg and Vancouver. This company has just shipped a large quantity of brass pipe fittings and soil pipe to Hong Kong, China, where these materials will be used in the construction of the new Shanghai and Hong Kong Bank which is now in progress in that ancient Chinese City. Engineering talent and material for the construction of the new building are being obtained exclusively from party of the British Empire and when the new edifice is completed, it will actually be an all-British structure.

The details of the order received by the Empire Brass Manufacturing Company, Limited, will be of special interest to members of the plumbing trade. Included in the materials which the company is shipping, by the Empress of Japan on May 5, is a carloadof 40,00 tons of extra heavy brass pipe fittings which range in size from ½" right up to 8" and which were manufactured in their factory at London, Ontario. The order also includes 130 tons of Soil Pipe in sizes all the way from 2" up to 12". Part of this order for soil pipe has been shipped from the Anthes Foundry Company in Toronto and a part from the Anthes Foundry Company in Vancouver. All this material will go into the construction of the new bank, and a Canadian Plumbing Engineer has the contract.

ENO'S 'FRUIT SALT'
for inner cleanliness —gentle, sure ... forms no habit
CA24

Jap Peace-Maker

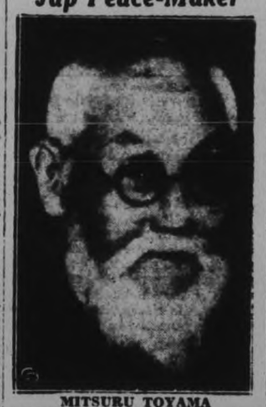

MITSURU TOYAMA

Fearing that resentment aroused by supposed U.S. opposition to a "Japanese Monroe Doctrine" for Asia, might result in anti-American riots in Tokio, Mitsuru Toyama, veteran Japanese patriot, appealed to his countrymen to remain calm and counselled against any deonmstrations.

350 DURHAM MEN TO BE EMPLOYED

Filling of Ditches on No. 2 Highway to be Undertaken at Once.

MEETING OF REEVE.

PORT HOPE, May 9.—Employment of between 300 and 350 unemployed men of Durham county on the widening of Provincial Highway No. 2 was proposed at a meeting of the representatives of ten townships at Orono last Friday night.

It is expected that this work will be begun before the end of this week, under the direction of W. L. Saunders, Port Hope, resident engineer of the Ontario Department of Highways. The Durham project is part of the program of employment that is being carried on throughout the province. No. 2 highway through Port Hope, Newcastle and Bowmanville will be widened by filling the ditches, a change which the Department has recognized as a needed improvement for increasing the safety of traffic.

Ten municipalities were represented at the Orono meeting which was presided over by H. C. Hudson, representing the Department of Labor, assisted by Rae Halliday, Oshawa manager of the Employment Service of Canada. Each municipality submitted a list of unemployed residents within its borders, and quotas were arranged for the work. It was intimated that the total number to be engaged might reach 350.

The meeting was attended by Mayor Ross Strike, Bowmanville; Mayor Crowhurst, Port Hope; Reeve Gibson, Newcastle; Reeve George Hooton, Cavan; Reeve C. G. Mercer, Hope; Reeve Fred Lovekin, Clarke township; Reeve Fred Gray, Manvers; Reeve George Annis, Darlington; and T. I. Bentley and J. R. Eakins of Millbrook council, representing Reeve Stinson; and Reeve Norman Green of Cartwright.

In Ontario county a contract has been let to the A. E. Jupp Construction Company, Toronto, for the laying of a concrete pavement between Brooklin and Greenwood, a distance of six miles. The men required for this work will be drawn from neighboring municipalities.

Council Meeting

WARKWORTH, May 9 (Examiner Correspondence) — The council of the Township of Percy met in the town hall here Tuesday, May 1, with all members of the council present, namely, Reeve C. H. Curtis, Deputy Reeve Roy R. Mallory, Councillors U. E Wartman, W. H. Nelson and W. Partridge.

Communications were read as follows: House of Assembly, Department of Agriculture, Hydro Commission, Consolidated Ins. Co.

Moved by Mallory, seconded by Nelson that Thomas Allen be paid the sum of $5 for the time he acted as truant officer, carried.

On motion of Nelson and Mallory, Stephen Dingman was appointed truant officer for the remainder of 1934 at the same salary as Thomas Allen, who resigned, carried.

On motion of Wartman and Mallory, accounts amounting to $79.08 for police village and $1,575.52 for Township of Percy were ordered paid.

Moved by Nelson, seconded by Mallory that this council abate the sum of $47.35 and that a cheque be drawn for this amount in favor of the collector to balance roll for 1933, carried.

By-law numbers 908 and 909 were introduced by Deputy Reeve Mallory and were duly read, passed, signed by reeve and clerk and sealed.

The council then adjourned to meet June 5th at 10 a.m. At this meeting the court of revision for the assessment roll for Percy Township will be held. Clerk to give notice of same.

TRANSPORT FIRM FINED

TORONTO — Found guilty of permitting a transport driver to work longer than the required 10 hours Boyce Cartage Company yesterday was fined $10 and costs in county police court.

DEFINITE ACTION UPON WAR DEBTS SEEN FROM U. S.

Expect Suggestions for General Settlement With European Debtor Nations.

FROM ROOSEVELT.

Johnson Act Brings Conferences With British, French Envoys.

By Lloyd A. Lehbras
(Copyright 1934, by the A. P.)

WASHINGTON, May 9.—The war debt program, an international thorn for a decade, was reported today to have taken a turn that probably will draw a quick, clarifying statement from the White House.

It was stated authoritatively that if "anticipated developments" in the sensitive debt field take place, President Roosevelt may put forward suggestions for a general settlement with European debtor nations.

An expectation that some word might actually issue from the White House before nightfall was expressed in one informed administration quarter, but this was held to last minute changes in plans.

An immediate statement from the White House, however, is scheduled to be a preliminary "thinking out loud" to the war debt message the president shortly will dispatch to the United States Congress.

Capitol Hill predictions that Mr. Roosevelt will refuse further token payments meanwhile were discounted by Secretary of State Cordell Hull. He told reporters the administration had not yet decided on any rigid formula. The question of tokens, he said, would have to be decided when and if overtures are made by debtor nations.

Roosevelt Steps In

Definite word that Mr. Roosevelt now is taking a first hand interest in the War debt tangle was forthcoming overnight from an official close to the chief executive. He said that as late as last night the President held definite views on the debt question, but had not finally decided on the form of the suggestion to be presented to Congress.

Although informed sources declined all comment on the "anticipated" debt developments, it was indicated that the Johnson Act to ban financial transactions with defaulting nations had acted as a catalytic in the situation.

The British, French, Russian and other envoys of debtor nations were disclosed to have held a series of informal conferences with state department officials on war debt questions since the signing of the Johnson Act. The attorney general's opinion holding that token payers were not "at present" in default caused several of the envoys to make new visits in attempt to discover just where their nations stood.

As a result of those conferences, and the aftermath effects of the Johnson Act interpretation several of the debtor nations are expected to make overtures on debt questions before the June 15 payments fall due.

JAP TRADE BAN UP TO DOMINIONS

Britain Not Aiming to Urge Rest of Empire to Follow Her.

POSITIONS DIFFER.

LONDON, May 9 (CP Cable).—While the British Government would like to see the great Dominions follow its lead in imposing restricions on Japanese exports to the colonies and the British Isles, the British Government fully recognizes any such step is purely a matter for the initiative of the Dominion Governments, it was authoritatively explained to-day. It was intimated the British Government does not expect any such action.

Britain has informed the Dominions of its proposals in regard to Japanese competition, but has made not request for similar reduction of imports by the Dominions, it was stated.. The furthest the British Government has gone is to ask the Dominions to consider whether they would care to deal with Japanese competition on their own initiative.

Different Positions

The Dominions position in regard to Japanese competition is very dissimilar from that of the United Kingdom, it is pointed out. Canada, for one, has a considerable favorable trade balance with Japan. New Zealand, for another, takes a comparatively negligible amount of Japanese imports.

Premier G. W. Forbes of New Zealand was quoted to-day as explaining in answer to questions in the Wellington Parliament that New Zealand customs figures showed Japanese textile imports were by no means formidable in New Zealand.

Some resentment is expressed unofficially over Japanese reports indicating a trade war with the Empire is looked for. Anglo-Japanese difficulties are one question; Empire trade is another one entirely, it is stressed.

Workers in the wool and coal industries of Belgium object to the lowering of wages in the efforts to reduce production costs to compete with foreign producers.

Mourn Death Of 350 In Mine

Tearfully mourning their losses, widows and relatives of the victims are pictured huddled near the pithead of the Kakanj coal mine at Palkan., Yugoslavia, waiting for the recovery of the bodies of their men folk who were killed in a disastrous explosion in the mine. Of the 450 men in the mine when the explosion occurred, more than 350 perished, leaving nearly every family in the little mining village touched with tragedy.

Hawthorne Meeting Mt. Irwin May 16

James Hawthorne of Warsaw, Liberal candidate for the new Peterborough city and county riding, will meet the electors of Mt. Irwin district in Galway township Wednesday evening, May 16. He will be accompanied by T. J. Carley and J. J. Duffus.

Mr. Hawthorne will hold an organization meeting in Havelock next Tuesday night.

VISITORS THREATEN BOYCOTT

TORONTO—Seven hundred women of the Auxiliary of the Order of Railway Conductors of America, aided by considerably more than that number of conductors, yesterday threatened a boycott on each and every Toronto restaurant which charged them exchange on their United States money.

Many restaurants and stores announced they were not charging the exchange.

General Sees Japan Centre Hostile World

TOKYO, May 9. (A.P.).—A picture of a hostile world arrayed against Japan was painted before the annual conference of prefectural governors to-day by War Minister Senjuro Hayashi in a forceful plea for United National Support of the army program.

'Since Japan took action in Manchuria, " General Hayashi declared, "the powers have regarded us with eyes of suspicion and mistrust.

"To-day Japan is suffering the military and economic pressure of the powers.

"Soon our withdrawal from the League of Nations will be effective while time for the revision of the Washington and London naval treaties is nearing.

"Thus, Japan confronts an unprecedented national crisis.

"At this juncture if we make mistakes the ruin of the empire is as plainly visible as a column of flame."

FIND PEER'S SON HARD AT WORK

Scion of Irish Family Pushes Barrow After Losing Job in Africa.

RELATION BESSBORO'.

CROYDON, England, May 9 (A. P.)—Lord Naas, eldest son of the eighth Earl of Mayo, was found yesterday pushing a wheel barrow on a construction job here, drawing a laborer's wage of 45 shillings (about $12.50) a week.

The 44-year-old scion of a peer said that he took the job because "my one aim in life is to make good," and that he had had no luck "scraping around London trying to find work" after returning from Africa where he tried coffee planting.

Lord Naas, scion of an Irish family that traces its lineage eight centuries back, and a distant relative by marriage of the Earl of Bessborough, Governor-General of Canada, was educated at Uppingham. He was intended for an army career but went coffee-planting in Kenya Colony. Later he joined the Royal African Rifles there and was ordered home, but was unable to stand the English climate and returned to Kenya.

There, however, he found his job gone, so he came home to England once more.

"This laborer's job has been a Godsend," he said.

"It does not mean much, about 45 shillings a week, but keeps me alive. Occasionally I run across some old friends and go to a show with them."

The seventh Earl Mayo, a cousin of his father, the present Earl, married Geraldine, the eldest daughter of Hon. Gerald Brabazon-Ponsonby, who was brother to the 5th, 6th and 7th Earls of Bessborough.

BAR BANK DIRECTORS FROM LOAN SESSIONS

OTTAWA, May 9.—(CP)—Under the new banking law bank directors will be prohibited from sitting in at board meetings where loans to themselves or companies of which they are members are passed upon.

Yesterday the House of Commons Banking committee took steps to tighten up the new Bank Act in this and other respect as it made rapid progress with approving the various sections. Prime Minister R. B. Bennett sat in with the committee yesterday in place of Hon. E. N. Rhodes, Minister of Finance, and himself moved the amendment to affect the change which was opposed only by representatives of the banks.

The very best thing for CHRONIC BRONCHITIS
Persistent dry or phlegmy cough. "For 10 years I suffered from Chronic Bronchitis—terrible attacks. Now I take RAZ-MAH, and the attack stops." Mr. T. Schiller, Three Rivers, Que. Guaranteed relief from $1 worth or your money back. No harmful drugs. 50c and $1 everywhere. 270
Don't cough, choke, gasp—Use
THE GENUINE — TEMPLETON'S
RAZ-MAH

CITY'S APPEAL IS DISMISSED

Appeal Against Decision of Judge Huycke Fails at Osgoode Hall.

GROSS NEGLIGENCE.

The appeal of the City of Peterborough against a decision of His Honor Judge E. C. S. Huycke handed down in the County Court here on February 26 last in which John O'Toole was awarded damages in the sum of $455 and costs for injuries received when he slipped on an icy sidewalk, was yesterday dismissed with costs in the hearing at Osgoode Hall before Justices Latchford, Riddell and Fisher.

John R. Corkery, city solicitor argued the case, while J. A. O'Brien counsel for the plaintiff O'Toole was not called upon.

When he slipped on the icy sidewalk in the vicinity of St. John's churchyard, the plaintiff sustained a fracture of an arm. It was alleged that water drained down over the sidewalk in question, no provision being made to carry it away by other means.

His Honor Judge Huycke, found that the absence of such provision, where the condition complained of had been known to exist for twenty years, constituted gross negligence.

Rose Island News

While preparing breakfast recently Mrs. Jas. W. Campbell broke a large egg and found within it a smaller egg about an inch long with a soft shell.

The farmers of Rose Island are busily working their land. A. Cadwell, 74 years old, is not seeking the old age pension, but is plowing a six acre field. Roy G. Cadwell is building a new house for himself.

John R. Post is visiting his brother who is ill at Glenalda.

Chas. R. Post is breaking in a team of colts for I. Hilker.

IT *is* difficult to convince the children that they don't need a *big* bowlful of Grape-Nuts. It is so delicious they always want more. But Grape-Nuts is highly concentrated nourishment. Four teaspoonfuls with milk supplies more varied nourishment than many a hearty meal—making Grape-Nuts one of the most economical foods to serve. Get a package for tomorrow's breakfast. Grape-Nuts is made from whole wheat and malted barley by a special process which makes it one of the easiest of foods to digest.

Grape-Nuts
MADE IN CANADA
G434
GET A PACKAGE FOR TOMORROW'S BREAKFAST

Spring COATS at Reduced Prices

3 Exceptionally Interesting Groups

If you haven't already bought your Coat, and are looking for the utmost in style, value and workmanship, it will pay you to see these interesting groups at special MARKED-DOWN PRICES. All this season's garments, made of quality tweeds and plain woollen materials. Full lined and beautifully tailored throughout.

Women's and Misses' Sizes

Belted, semi-fitted and swagger effects, mostly self trimmed. The new windblown and fancy sleeve styles are generously represented. Sizes in the group, 14 to 46½. Light and dark tweed mixtures, also navy and black. A few Swagger Suits included.

12.75 **14.90** **19.50**

Sale of HATS

BRIMS . . . SAILORS CARTWHEELS — Formerly Selling 4.50 to 5.50 — **3.95**

The newest style Hats at a sale price! Snappy styles in quality straws for general wear. Plenty of wide brims, Breton sailors, tailored brims and many other styles. A selected range of seasonable shades include brown, blue, grey, navy, red, green and black. Self or contrasting trims. Women's, matrons' and misses' models.

FOR APPEARANCE, QUALITY AND VALUE

'Lucky Sevens' Hosiery

AN EVERYDAY ECONOMY VALUE

89c Pair

What do you look for when buying Hose? Serviceability, first and foremost! Sheerness and beauty! sound, sensible prices! Lucky Sevens are the Hose that meet your requirements. The colors are new for Summer and they come in three very desirable weights:

Sheerettes—Fine and durable.
Chiffons—Ideal for general wear.
Service Weight—For those who like a heavier weight silk.

NEW SLIP-ON FABRIC GLOVES

A wonderful selection of smartly styled Pull-ons for every occasion. Short tailored cuffs; flared cuffs, outside stitched, and many other appealing effects. White, eggshell, beige, grey tan, brown and black. Sizes 6 to 8. Pair **79c**

COOL PINEAPPLE KNIT UNDIES

Fine knit garments of silk and cotton mixture that is so cool and comfortable for Spring and Summer wear. Opera top Vests, elastic waist cuff knee Panties. Pink or white, in small, medium and large sizes. Each garment **49c**

CHILDREN'S VESTS AND BLOOMERS

Finely ribbed cotton undergarments for kiddies 2 to 16 years. Cumfy cut style Vests, with elastic waist, cuff knee Bloomers. A splendid value in light weight garments for all season wear. Each garment **25c**

NOVELTY WHITE HANDBAGS

Quite the smartest Bags we have seen this season! Trim styles, neat and roomy. Finished with inner slide fastener, mirror and change section. Back strap, chain and top strap holders. Smooth or nubby finish materials. Each **1.00**

RICHARD HALL LIMITED

HAVELOCK RELIEF DROPS $600 UNDER LAST MONTH'S REPORT

T. P. Lancaster Paints Rosy Picture of Road Work, Mining in District.

COUNCIL SELLS LOTS.

HAVELOCK, May 9 (Examiner Correspondence). — The regular meeting of the village council was held in the council chamber of Monday evening, May 7th, with Reeve Richard Sanderson in the chair and all the members of the council present.

The question of the council's responsibility in the matter of collecting arrears of taxes on a business property in town caused the village fathers much concern. A mortgage had recently been foreclosed on the property in question and the mortgagee blamed the tax collector for not seizing any chattels available. The council, on motion of Seeney and Hooper, finally decided to have the Reeve see the council's solicitor.

A great deal of correspondence was read, part of which follows: Ben Sarginson asked to have the job of finishing up a few odds and ends around the hall with a paint job, the fire-ball doors in particular. The Norwood Council and School Board billed the village with its share of the cost of education for county pupils from Havelock. After E. Griffith had been taken from the list as coming from the Township of Belmont, the council ordered the bill paid less two other pupils from town who could take the lower school subjects here and hence under sub-section (c) of the High School Act were not considered as county pupils. The cost of tuition for these two students was $110.25 for 1933. This means the village will send a cheque for $563.53; but will receive from the county half of this. The remaining cost of county pupils then is left at $281.77.

Dates Extended.

Dr. J. Holdcroft, M.O.H., was present and said if the council wished he would extend the time from May 15th to May 25th, as the time for having all village properties in a sanitary condition. The extension was on account of the unusually deep frost in the ground at this season.

Dr. Holdcroft also drew the attention of the council to a large number of the village's by-laws that were not being lived up to and found fault with the building restriction. The by-law requiring all milk vendors to take out a license was also being ignored. People selling bread and not taking out the required license was also noted.

Councillor Seeney suggested the existing by-laws be advertised through the press. The Reeve thought this would be too much Mr. Seeney said that he meant just the headings of the by-laws and a note reminding the ratepayers that they were to be obeyed. According to names mentioned of offenders it was surprising to note some of the village's prominent citizenry among the delinquents. Mr. Sanderson said it looked as if the chief constable would have to get after the offenders.

Miss M. Williams headed a delegation from the Jubilee committee of the United Church, requesting the council to purchase some of the historical booklets to store away in the village vault for future generations to peruse. After the ladies had left the motion by Seeney and Spencer carried that no action be taken in the matter.

The medical officer of health told the council of a property in bad sanitary condition and said the owner was in poor circumstances and suggested the council might remedy the situation by putting some of the relief workers on the lot. On motion of Hooper and Spencer, the Reeve, the M.O.H. will view the property on Wednesday.

Town Sells Lots.

Wm. Rice asked permission to have a garden on the village's two vacant lots east of Wm. McBurney's property. Harold Yeo asked to rent the road allowance on King Street near Union for a garden lot. He asked for a dollar reduction in last year's rate on account of a poor crop. It was decided to let Mr. Yeo have the use of the street providing a road was left to allow access to any properties on the street. The rate was reduced to a dollar. After considerable bantering the council finally decided to sell the two lots on east George Street to George Derrett for $35. The council had asked $50.

John Kinnaird, relief officer, presented a relief expenditure reduction of $600, under the last month's report. Mr. Kinnaird told how reluctant some residents were and what suffering some of them went through before coming to ask for help. On motion of Hooper and Johnston, the report was received and the thanks of the council extended for the invaluable services.

Councillors Seeney and Hooper moved a hearty vote of thanks to the Great War Veterans' Association as well as the Girl Guides and the Guide Association for the $5 relief donation after the tag day for the drop curtain.

Councillors Hooper and Seeney oil of some sidewalks in town that had been left in bad shape with the frost coming out of the ground. It was decided that the council will inspect same on Wednesday.

Councillors Hooper and Seeney were appointed as a committee to look into the village's coverage on fire insurance and report findings at the next meeting.

Road Work Speeded.

T. P. Lancaster, M.P.P., said the contracts had been awarded for the extensive road building program in the district and the water was again flowing under the bridge. He hoped to have many men at work within a week. He was pleased to see that a Havelock boy, Wm. Holdcroft, had obtained the contract for work on the Campbellford to Havelock section of the new highway.

Sixty-two men are registered for work here and almost as many more from the united townships. To assure equal distribution of the work it was suggested by the member that the council stagger the men.

The road camps in the north should be taking on some of the local men within the next week, he stated. A hundred men from the county will be taken north. This is not relief camp work, but actual construction work. A. A. Ferris of the Department of Labor is in charge of the staggering of men and at the present time has an office in Marmora. The employment office here will be in the council chambers and the Government will pay the cost of installing a telephone.

Mr. Lancaster said the mining picture for the district was extremely rosy, according to shrewd business executives. The highway work, he said, was chiefly for married men or heads of families and sons with widowed mothers. It was decided to hold a meeting with the Department's representative. Hooper and Seeney moved that the chambers be utilized as an office.

The accounts as read were ordered paid on motion of Hooper and Spencer. The chief constable reported his activities for the month. Boys with catapults had been warned; Trent River fire reported, and $2,463 is all that remains of 1933 taxes, uncollected. On motion of Hooper and Spencer, the report was received and 10 per cent. past due added to all outstanding taxes. The meeting adjourned to meet June 4th.

FOR EVERY BABY IN THE LAND

Canada's original Arrowroot Biscuits baked by Christie's for over 80 years.

At six months give a Christie Arrowroot Biscuit with the noon-day feeding. At nine months, pour half of the evening bottle on a crumbled Christie Arrowroot Biscuit.

Sold in handy, sealed packages or by the pound in bulk.

Christie's Arrowroots

HASTINGS

Miss Plant, Mrs. Battersby and Miss Sylvia Battersby returned from attending the annual meeting of the Women's Auxiliary in Toronto and reported a very enthusiastic conference. It was announced that the Junior Auxiliary of St. George's Church received rewards for mission study as follows: Berniece Dainard and Jessie Kirk received their fifth year seals on their certificates; Isobel Fowlds her third year and Silver W.A. pin; Leta Dainard her second year seal, and Barbara Gowans and Dorothy Blackbourn their certificates and first year seals. Amy Sargeant and Doreen Hazelwood received pictures for their first year oral examinations.

The resuts on their examinations were as follows: Isobel Fowlds 99%, Jessie Kirk 91, Bernice Dainard 82, Leta Dainard, honorary; Dorothy Blackbourne 72, Barbara Gowans 58, Doreen Hazelwood and Amy Sargeant, oral examinations.

The Senior Branch received credit for an embroidered set of communion linen from their treasurer, Miss Plant as an Easter offering, and the "Empty Stall" was furnished with a complete infants layette, also as an Easter offering, from their president (Mrs. Battersby) and her daughters Misses Margaret and Sylvia Battersby.

PLAY AT FENELLA BY CENTRETON Y.P.

"Path Across the Hills" Draws Splendid Crowd.

FENELLA, May 9. (Examiner Correspondence) — The Centreton Young People's Society presented their play, "The Path Across the Hill" on Friday night, in the Community Hall. All taking part were well suited to their roles, the darkies, Zuga, and her husband, Salamander, especially caused much laughter and added life to the play. Rev. Mr. Neville was chairman for the evening.

The play was given in three acts and the parts were taken as follows: Samuel Crawford, grandpa, (Percy Fraser); Ruth Comrad, his granddaughter (Miss Richards); Flo Grey, Ruth's cousin (Eileen Rogers); Dr. Reed, Ruth's lover, who married her cousin Flo, (Arnold Hope); Mrs. Davis, grandma, who married grandpa (Mary Lockhart); Lutie, a neighbor girl, very much in love with Walter Comrad; Mabel Webb, Walter Comrad, Clifford Berney, Robert Posts, who married Ruth, Joe Webb, Zuzu, the dark lady and cook, Dorothy Rogers, her husband Salamander, Willie Honeywell. Much credit is due to Mrs. Berney for the training of the amateur casts.

The program between the acts was: solo: "Life is What You Make It", by Miss Bernice McNaught; selections by the orchestra; Miss Elva Curtis, guitar; Mr. Lyle Curtis, violin; Mr. Gordon Sandercocks, mandolin; solo, "Granny's only left me the old arm chair" by Mrs. M. Adams.

HAVELOCK'S UNITED CHURCH ORCHESTRA STAGES CONCERT

Delightful Program is Linked With Golden Jubilee Festivities.

NEWLYWEDS HONORED.

(Examiner Correspondence.)

HAVELOCK, May 9 — The entertainment presented by the Havelock United Church orchestra, in connection with their Golden Jubilee festivities in the town hall here on Friday evening, was greeted by a capacity house.

The program was divided into two parts, the opening scene a broadcasting station, a program sponsored by the Rush Point Creamery, advertising a dairy product. The announcer was Ronald Kemp, who introduced his orchestra, the Venetian Serenaders, the entertainers for the evening. Classical music was the keynote of this first part, featured by solos, duets, quartettes, the assisting vocalists being Henry Campney, of Campbellford, Harvard Reddick of Omemee, and Mr. Mr. OBrien, of Peterborough.

The second part was given over to lighter numbers, the formal clothes of the earlier program being replaced by the Venetian costume of cream flannel trousers with satin blouse and sash.

A demonstration of gymnastics by a number of boys who took part in the school entertainment recently, proved a popular number. A demonstration wrestling bout by Gray Kemp and Nelson Chiles, a dialogue by Keith Chiles and Fred Hill, a humorous number "Steal Away, by Rae Peters, and vocal solos by Henry Campney, Harvard Reddick and Ted OBrien, were all greatly enjoyed, being interspersed by orchestral numbers in the lighter vein.

Highlights by the orchestra were "The Carioca," and Keb Calloway's theme song, "Minnie, the Moocher," the solo part taken by Nelson Chiles. "After the Ball," "Pale Moon," and "Wagon Wheel" were much appreciated contributions to the evening's entertainment.

The vocal numbers by Mr. Harvard Reddick of Omemee, were especially worthy of mention. They were sung in splendid voice with much ease and artistry. Mr. O'Brien of Peterborough, made his first public appearance, and scored a decided hit, in his first number, by request, "After the Ball."

Mr. and Mrs. William Sexsmith were guests of honor at a miscellaneous shower held at the home of Mr. and Mrs. Thomas Bannon on Friday evening, when about seventy-five young people, as well as a number of older ones, presented them with many useful and costly gifts.

The evening was spent in cards and dancing, and a delightful lunch was served at the midnight hour, after which dancing was resumed until the wee' sma' hours.

Mr. and Mrs. Sexsmith (nee Parcels) were married on April 7th, and leave shortly to take up residence in Toronto, where Mr. Sexsmith is employed by the C.P.R.

Mrs. Robert Vansickle suffered severe burns on Friday morning last, May 3rd, when she upset a kettle of boiling water as she was preparing the midday meal. The boiling liquid was poured over her lower limbs, inflicting severe scalds which required medical attention. Mrs. Vansickle, who has not been in very good health for the past few months, also suffered slightly from shock.

What might have proved to be a disastrous fire was started in the rear of Havelock Park on Sunday evening, when a match or a cigarette thrown carelessly from a parked car, started a blaze in the grass, which quickly spread to leaves and brush, and soon burned a swath about fifty feet back of the wire fence on the Mathison property. The fire got a real start, before the men, raised by the alarm of Mrs. Vansickle, reached the scene of the blaze. Fortunately they were able to subdue it before any real damage was done.

Pig iron and steel production in Poland is increasing rapidly.

Chandos Township Tax Roll Extended

The Municipal Council of Chandos met on May 5th at Glen Alda School House with all the members present.

Communications were read from Miss J. A. Batten, County Clerk informing that lot 16 concession 16 of the Township of Chandos has been patented.

Hales—Reynolds: That council order be drawn in favor of Mrs. Robert Tanner for the sum of $8 for auditor for 1934.

Reynolds—Hall: That committee of three men consisting of Reeve Hales, Collector James Campbell and Robert Scott, treasurer, be authorized to arrange with Bank of Commerce for loan.

Campbell—Hales: That township revert to statute labor for 1934.

Hall—Hales: That return of 1932 tax roll be extended to next meeting.

The following men were appointed pathmasters: William Johnson, Harry Wilson, George Bullied, Fred McColl, Albert Daniels, T. Liscum, Robert Hawley, John Jones, Ronald Currie, Dave Campbell, Clarence Campbell, John Tucker, Robert Tanner, George Couch, Charles Rusaw, Dill McCauley, Hubert James, Abert Davis, Richard Martin, David Wease, Joe Frotter.

The following orders were drawn, James Campbell, $4.50, timber and labor, per Charles Bullied; James Campbell, $8, per Robert Tanner; John Reynolds, $12, part salary; Albert Hal, $11, part salary; James Rosebush, $4, correcting pay sheets.

On motion of Campbell and Hall the meeting adjourned.

HIT—RUN VICTIM

TORONTO—Found unconscious beside his badly-damaged bicycle, 14-year-old Stuart Hutcheson was rushed to hospital where little hope was held for his recovery yesterday. He is suffering from a fractured skull and internal injuries.

While the lad was fighting for his life in one hospital, his father, seriously ill, was in a similar condition in another institution.

FREE! 1,001 PRIZES EVERY WEEK

"HEY KIDS! JOIN MY BASEBALL CLUB — AND WIN ONE OF THESE SWELL PRIZES! JUST MAIL YOUR NAME AND ADDRESS WITH ONE QUAKER PUFFED WHEAT OR RICE BOX TOP TO BABE RUTH'S BASEBALL CLUB, P.O. BOX 1083 CHICAGO FOR MEMBERSHIP BUTTON & CONTEST ENTRY FORM."

HERE ARE A FEW OF THE PRIZES

Trips to New York or Chicago to see me play, all expenses paid. Free Spalding Baseballs and Fielders' Gloves.

Listen in to **BABE RUTH** over the **N.B.C.** Blue Network every **MON., WED.** and **FRI.,** 8.45 to 9 p.m. E.D.T.

QUAKER PUFFED WHEAT PUFFED RICE

SIGNS OF SERIOUS TROUBLE INSIDE! READ HOW DR. PULAY TREATED THIS TYPICAL CASE!

"Every one of these ills was corrected—*in 30 days*"

reports DR. ERWIN PULAY, noted Vienna specialist

Dr. Pulay is the famous author of 120 important medical articles; eminent member, Austrian Society of Dermatologists.

If *your* skin is broken out . . . stomach upset . . . bowels sluggish —this typical "case history" can probably HELP YOU!

HOW DOES *YOUR* SKIN LOOK? Unhealthy, rough, broken out? Do you suffer from unsightly pimples . . . painful boils?

Is your stomach upset? Do you feel distressed after meals? Are your "calls of nature" irregular . . . strained . . . not *urgent* as doctors say they should be?

Then note how similar your troubles are to the case illustrated above and described here by Dr. Pulay:—

"This patient's skin was greasy, full of pimples, itchy. Scalp covered with dandruff. Perspiration excessive.

"She often had indigestion, was frequently constipated. An X-ray of her intestines showed 'self-poisoning.'

"I had her eat yeast. At the end of four weeks, her skin was completely clear, her digestion greatly improved, and her intestines worked perfectly..."

Fleischmann's Yeast makes your stomach juices flow faster . . . strengthens your bowels . . . softens waste. As Dr. Pulay explains, it is "so much better than cathartics which are weakening, harmful to delicate bowel tissues."

Won't *you* take advantage of this great doctor's experience?

Eat 2 cakes of Fleischmann's Yeast (rich in vitamins B, D, G) every day.

Keep on eating it for 30 days at least. Directions are on the label. You can get it at grocers, restaurants, drug stores and soda fountains. Get some today.

GEORGE FLETCHER, of Montreal, writes: "My digestive system didn't work well. My doctor prescribed fresh yeast. The food I ate began to do me good—I picked up strength. The results were really startling."

BUY MADE-IN-CANADA GOODS

BODY AND FENDER BUMPING
Duco Touch-up
GILLESPIE GARAGE
378 Aylmer St. Phone 950
"Service That is Service"

H. T. HICKEY
Phone 2024
ALTERATIONS AND BUILDING
Of All Descriptions.
Homes Built to Order.
Houses Converted Into Duplexes.

Mr. Bruyere
Foot Specialist, will be at our store Tuesday and Wednesday, May 16th and 17th, and will give Foot Adjustments and Fittings for
M. W. LOCKE
SHOES FOR MEN AND WOMEN
Exclusive Local Representatives:
NABORHOOD
SHOE STORE 338 GEORGE

The Peterborough Examiner
PETERBOROUGH, ONTARIO, CANADA, WEDNESDAY, MAY 9, 1934

SUPERFLUOUS HAIR
Permanently Removed
By Electrolysis.- All Skin Diseases successfully treated. Facial and Scalp Massages.
ANNE GRAHAM LOGAN
Dermalologist
(Formerly of Ulscott Institute)
12 Years Experience.
1181½ Hunter W. 'Phone 3102
m.w.f-Feb 15-3301

PLOT UNCOVERED TO OVERTHROW GOV'T IN BENGAL

Governor's Enforcement of Laws Against Terrorism Given as Cause.

TWO ARRESTED.

Attempt to Assassinate Sir John Anderson Failed—Man Suicides.

BOMBAY, India, May 9 (C.P., via Havas).—The unsuccessful attempt to assassinate Sir John Anderson Governor of Bengal, yesterday led to the discovery to-day of a vast plot against the Government.

Two Bengals shot at the Governor while he was attending the races. The Governor was not harmed as the shots went wild.

Meanwhile the authorities discovered that the two assailants were members of a secret society, the members of which had sworn to kill the Governor in revenge for alleged abuses by the Government in invoking strict laws against terrorism.

The two Bengalis had poison capsules on them to commit suicide. One succeeded in swallowing the lethal dose and died before bullets fired by the Governor's guard could reach him. The second assailant was arrested just as he was about to take the poison.

A young girl was arrested as an accomplice.

See Our Flower Holders for Mother's Day
Fine assortment now on display.
Inexpensively priced at $1.00 and $2.00.
Complete with Flowers
See our windows.
Warne's
DIAMOND HALL
Phone 880

LOCALS

DR. T. W. H. YOUNG

Doctor of Medicine and Master of Surgery (Toronto University). Graduate of Edinburgh, Glasgow, and London. Special attention given to Skin and Blood Diseases. Office, 305 Stewart Street. Hours: 2 to 5 and 6 to 8. Phone 347.
4d.28,2.5,9,1540

BEAVER CLUB DANCE.

To-night, May 9, in Simcoe Street Hall. Admission 15c. Whist and Euchre, Friday, May 11. Admission 25c. Refreshments. 1d-110-1880

KNOW THYSELF.

Consult Madame Alda, Psychologist. Different; Truthful; Accurate. Phone 1913F. 1d-110-5230

GEORGE STREET CHOIR.

Ladies of choir please remember to be present at 7.30 to-morrow night. Regular practice at 8.

BE A TROUT.

Evidently trout do not bite at anything. They say 'what have you to offer?' Put in famous Reading Hard Coal, and while it may not be palatable, it is satisfying in the extreme. Sanitary Ice costs no more. 'Phone 3700.
dtf.

PERMANENTS DOWN IN PRICE.

New Spring prices in permanents: Reg. $7.50 wave oil $5 (with Marro-oil shampoo included); reg. $5 wave oil, $3.75; reg. $3.75 Moore Wave, $2.50; reg. $7.50 Naturelle Croquignole, $5 (with Marro oil shampoo included); reg. $5 Moore Wave Croquignole, $3.75. — 296 Charlotte St. 'Phone 3095.
5d-114-5209.

DANCE

Indian River hall, Friday, May 11, auspices North Douro ball team Leahy orchestra. Jack Delaney floor manager. Refreshments. Admission 25c. 1d.110,5229

LEAKY EAVETROUGH

does considerable damage to your buildings. Why not have us repair or renew the old trough at once at a new low price. Phone Goodfellow's, 379 Water Street.
mwf, May4, 4665

"THE GREAT PYRAMID —ITS DIVINE MESSAGE"

is the topic of an illustrated lecture by Mr. Christian of Toronto, under auspices of British-Israel Federation, in the upper hall of Public Library, Friday evening, at 8 o'clock. Everyone welcome. Silver collection.
2d,9,11,5237

"MOTHER'S MOMENT"

three-act play, will be presented by Mark Street Dramatic Club, Friday, May 11th, at 8.15 in the S.S. auditorium, auspices Young People's Society. Tickets, 25c; children, 3 for 25c. 1d,110,5167

ATTENTION! BUSINESS AND PROFESSIONAL MEN

We have two new "Safe Guard Cheque Protectors" which have been held as a security. The time limit having elapsed they will sell to cover amount owing. These machines listed at $97.50 will sell them for $45.00 each. Grand Hotel, 295 George St.

DANCE

Legion Hall, Saturday, May 12. Old Tyme and Modern dancing from 8.30 to 12. Geo. Furphy and His Band. 1d-110-5235

ORANGE RECEPTION AND BANQUET

to Grand Master and Grand Mistress in St. Andrew's Sunday School hall, Friday, May 11, at 6.30 p.m. All L.O.L. and L.O.B.A. members of Peterborough county invited to be present. Tickets 50 cents. Gents. make your reservations early.
2d,7,9,5203

The Value of Chiropractic
Spinal adjustments do release the vital nerve forces that are required to improve your bodily resistence.
You have within you all the resisting power you need, but that power does not serve its purpose unless it reaches every part of your body.
If there is nerve impingement the flow of this vital force to the various organs will be interrupted.
Your Chiropractor is trained to locate and release this nerve interference.
He knows that a normal supply of nerve energy to all the tissues is necessary if you are to enjoy that degree of health which you need to carry on the strenuous activities of modern living.
The achievements of Chiropractic merit your investigation.
M. C. GOODWIN
Chiropractor
108 Barrie Bldg. - Peterborough
Phones 431 and 1340-J.

Blue Coal Prices Reduced
For Prompt Delivery
Buy when the getting is good—Later Prices not Guaranteed.
Egg and Nut . $14.00
Stove 14.25
Pea 12.00
J. E. A. Fitzgerald Estate
PHONES 110 AND 111.
Coal, Coke and Wood Dealer.
11d,115

DIED

WILSON—On May 8, 1934 at Nicholls Hospital Samuel George Wilson of Burleigh Township, in his 69th year. The remains are resting at Belleghem's Funeral Home until Thursday at 2 p.m. at which time the funeral services will be conducted at the residence of his son-in-law Arthur Moffatt, 169 Princess street with the Rev. Mr. Moore of Young's Point and the Rev. J. D. Paterson, rector of All Saints' Church officiating. Interment at Lakefield Cemetery.

COVERT—On the evening of May 8, 1934 Mervin Frederick Covert, infant son of Mr. and Mrs. Edward Covert of 437 Albert St. aged 2 years, 8 months. Funeral on Thursday at 3.15 p.m. from the family residence with the Rev. William McDonald officiating. Interment at Little Lake Cemetery.

EAST CITY SOCIAL

The last of the season Friday, May 11. A combined committee of the Holy Name Society and the Sodality will be in charge.
1d-110-5234

ANTHRACITE COAL

Spring prices.—Egg, Stove, Nut down $1.00 per ton; Pea, 75c. Fill your bins now before prices advance. Phone 96. McCarthy and Johnston. W,S,2103

EXPERT EYESIGHT SERVICE

which cares for your eyes in a thoroughly modern scientific manner, at reasonable prices Edith Warren Kee, Optometrist Permanent office at Harris Drug Store, 172 Charlotte. Phone 527.
w,s-3245-tf

TOWNSHIP OF NORTH MONAGHAN

Public Notice is hereby given that all dog owners must keep their dogs tied or penned up and not allowed to run at large. All owners of fowl must keep their fowl in pens or enclosed yards.

It is also contrary to the Township By-law to allow any animals to run at large.

Offenders will be prosecuted according to the terms of by-laws governing the same.

Bruce Johnson, Clerk,
Township of North Monaghan,
2d,7,9,5192

MAIN STREET TOPICS

Jabs and Jottings as Picked Up by an Examiner Reporter.

Household Science Classes

Coaching classes in household science will be conducted by Miss Edith Hopkins of Lindsay at several centres in Peterborough county which will be announced in a few days. Miss Hopkins will be here for four days during the week of the 15th and also four days in the week of the 28th of May.

LACK OF QUORUM

Owing to the lack of a quorum of members at the regular meeting yesterday afternoon of the Board of Management of the Children's Aid Society, there was no business session and adjournment took place. Those in attendance yesterday were Mesdames Fanning and Welsh, also J. Edgar, C. A. Salmonsen, Ross Dobbin, W. Stocker and the Rev. Dr. A. T. Barr.

MARK STREET Y.P.S.

Miss Mildred Currie, convenor of the Christian Fellowship Department of the Young People's Society of Mark Street United Church, was in charge of the regular meeting last night. The Scripture lesson was read by Miss Mabel Reynolds, and Miss Eleanor Fallis led in prayer. Miss Currie took the topic of the evening: "Christ Knoweth His Own.' At the conclusion of the business session, games of carpet bowling were enjoyed.

SPARKS SET FIRE IN GARAGE

Sparks from an acetylene welder this morning set fire to some paper at the rear of a workbench at Reid's garage at the corner of Charlotte and Aylmer streets and caused slight damage. The Fire Department was in attendance, responding to the call at 8.55 o'clock.

MISSIONARIES TO CHINA

TORONTO. — Dr. Richard L. Cockfield of Toronto, and Mrs. Cockfield, have been appointed by the South China Mission of the United Church of Canada to serve at the Shekkei Hospital, erected by Christian Chinese merchants of Hong Kong on condition a Canadian doctor and nurse be supplied. Dr. Cockfield graduated from Queen's University, Kingston, in 1931. His wife was formerly Miss Stella Rose Bingham, R.N., of Ottawa.

FAMILY MATTERS ARE DISCUSSED BY REV. COGHLAN AT ST. PETER'S

Marriage Not Only Contract But Raised by Christ to Dignity of Sacrament.

RIGHTS AND DUTIES.

Before a congregation that filled every available seat in the nave, transepts and gallery of the Cathedral, Father Coghlan, C.SS.R., yesterday evening spoke of the Church's traditional attitude and teachings concerning the rights and duties of family life.

With a style of delivery which seemed to establish at the outset an intimacy and sustained interest in the minds of his hearers, Father Coghlan in the brief time at his disposal, in simple and convincing fashion, treated of the manifold duties and the inevitable difficulties which go to constitute family life of the twentieth century.

Reminding his hearers that marriage is not only a contract but had been raised by Christ to the dignity of a sacrament, Father Coghlan elucidated the Church's teachings on the indissoluble character of matrimony.

"The Church throughout the centuries of her existence" he remarked, "has steadfastly set her face against all attempts to destroy the permanent nature of this holy union of man and woman. History," he continued, "bears eloquent testimony to the fact that she has preferred to sacrifice her own membership rather than compromise a divine principle." For Christ has said, Whosoever shall put away his wife and marry another committeth adultery and if the wife shall put away her husband and be married to another she committeth adultery". (St. Mark 10-11). In the light of this divine declaration one cannot help but admit that the divorce court is a civil process established for the sinful purpose of legalizing vice and breaking a commandment of God." The Church, stated Father Coghlan, "despite all accusations to the contrary, has never dissolved a real and valid marriage. It has occurred and does occur at times, that after most careful scrutiny and investigation the Church may declare that certain conditions necessary for the validity of marriage are lacking. The absence of these necessary conditions for validity is in itself sufficient reason to pronounce a decision of nullity. The marriage is then declared invalid or in other words as never having existed.

Treating of the mutual duties and relations of parents and children he reminded the mothers of the great trust and responsibility which is theirs in the Christian upbringing of their children. Emphasizing the necessity of wise parental control on the part of parents, and the corresponding duties of love and obedience on the part of their children, Father Coghlan characterized as senseless and immoral that theory of human conduct advanced by false teachers which would permit the child free and untrammelled opportunity of so-called expression of individual tendencies, good or bad. He recommended "repression" not "expression" of psychological tendencies which in later years could only spell moral disaster. "Expression"—in its last analysis, is license—and license is opposed to all constituted law and authority. Expression—run wild" stated Father Coghlan, is making this world an unsafe place in which to live, and is peopling our reformatories, houses of juvenile correction and prisons with an ever increasing army of enemies of society.

"The natural and ordinary state in which to live is the married state" stated the missionary, in urging young people not to postpone unduly this important event of life."

"There are exceptions to this rule in the case of persons who are called to devote their lives exclusively to God in the priesthood and in religious communities of men and women. The responsibility and duty of caring for aged and helpless parents also makes the choice of the married state a difficult, and at times, an impossible one. But otherwise God has intended that his people save their souls in the married state."

"Marriage" stated the missionary "in the majority of cases to-day has assumed the proportions of a "problem" artificially created at that by the exaulting and unnecessary demands made by single young women on otherwise potential husbands. "A late-model car, a powerful radio, a well-furnished home, a high salary—these are only some of the requisites demanded by the young lady of to-day before she will even consider matrimony."

Father Coghlan characterized this attitude toward married life as selfish and destructive of the moral courage so necessary in the stronger species even to broach this question of the future.

In voicing the Church's strong disapproval of pleasures and entertainments of a questionable and sometimes sinful nature, Father Coghlan remarked, "The Church wishes her children to enjoy themselves in all pleasures that are sinless, pure and decent, but is opposed to all else that might blight the flower of virtue." To safeguard their children the missionary exhorted parents to make their homes happy and holy homes, homes, in the enjoyment of which, their children would never desert in the quest of less holy pleasures.

"The perfect example of Christian family life is found in the House of Nazareth, the early shelter of the Holy Family. The tender care and solicitude of Mary and Joseph is the perfect example for all parents," concluded Father Coghlan.

Magistrate's Court

In traffic court before Magistrate O. A. Langley this morning, Philip Ronce was fined $2 and $4.25 costs for failing to produce his driving permit when called upon to do so; Ross Hood was assessed $10 and $4.25 costs on a speeding charge; and Harry Dinsdale was ordered to pay $4 and $4.25 costs for not having a rear view mirror attached to his motor vehicle. A charge of obstructing the highway, laid against Thomas McCracken of Trenton was adjourned for one week.

Appearing on an adjourned charge of keeping liquor for sale contrary to the provisions of the Liquor Control Act, Harry Carter who was arrested by Provincial and City Police in an early morning raid on his premises a week ago, was given a further adjournment.

The defendant who was represented by Jacob Low, was released on his own bond of $2,000 and $700 cash.

Resulting from another raid made by Provincial and City Police at 12.30 a.m. to-day Charles Fleetwood of 414 Dublin street was sentenced to 3 months' imprisonment in the county gaol upon pleading guilty as a second offender to a B.L.C.A. charge.

TOURIST TRADE NEEDS BOOSTING

Special Postage Stamps Are Recommended to Senate Committee.

C.P.R. WITNESS.

OTTAWA, May 9 (CP)—The proposal, advanced by J. B. Harkin, Superintendent of the Parks Branch, that a committee comprised of officials from the Customs, Immigration, Radio, Trade and Commerce, and Justice Departments, be set up in Ottawa "to smooth out any troubles arising out of the tourist business,' was warmly endorsed by J. Murray Gibbon, of the Canadian Pacific Railway, before the Senate Committee here to-day. The committee, headed by Senator the Hon. W. H. Dennis, is inquiring into the possibilities of expanding the tourist industry in Canada.

The issue of special postage stamps, designed to feature Canada's attractions, was urged by Mr. Murray Gibbon.

"The C.P.R.," he said, "is of the opinion that a great impetus to the tourist industry of Canada would be given if the whole population could be made more 'tourist conscious,' and we submit for consideration the suggestion of employing the postage stamp, something that everybody uses and knows, for this purpose.

"Our suggestion is that the three cent stamps used for postage in Canada and to Great Britain and the United States, and possibly also the five cent stamp used for letters to Continental Europe, be considered as a means of tourist propaganda.

We suggest that twelve designs of the oblong shape be issued during the year 1935, at intervals of one a month, each of the first ten to illustrate the most spectacular beauty spot or point of interest in each of the nine provinces, and the Yukon, the eleventh stamp to illustrate the North West Territories, and the twelfth to incorporate the Maple Leaf, emblem of Canada."

New Anti-Toxin Aids Rare Disease Victim

SASKATOON, May 9. (CP). Suffering from a condition rarer than leukemia but equally deadly, the case of Charlie Andrews, eight-year-old boy from Macrorie, Sask., now in the city hospital here, today had been greatly benefited by administration of a new anti-toxin, produced at the Connaught laboratories at Toronto, and donated by that institution to the hospital here. The disease is known as staphylococcus septicemia.

Charlie Andrews, son of William Andrews, Macrorie farmer, was admitted to the hospital on April 28. He was suffering from osteomyelitis, a bone disease that had infected his knee and caused the staphylococcus germ to spread through the body. He had been sick for four days at home where he was thought to be suffering from rheumatism.

He was operated on for osteomyelitis, when the blood cultures indicated the germ had spread through the body, a wire was sent to the Connaught laboratories for the anti-toxin. Administration of the anti-toxin has been made daily since the boy shows marked improvement. He is much brighter and taking more nourishment.

FARM LAD GIVES TIP THAT PUT TEMPLE IN JAIL

Uncovered Fugitive While Putting Down Hay at Night Chores.

NO VIOLENCE OFFERED.

Says Hunted Man Pleaded He Tell No One of Finding Stranger in Barn.

ST. THOMAS, Ont., May 9 (C.P.).—Decision of Clifford Anderson, 16-year-old farmhand on the farm of Malcolm M. McNeil, Dunwich, just outside Dutton, to remove hay from a certain spot in the mow because it "looked like a good forkful," led to the capture of Frank Temple, 50-year-old alleged slayer of Constable Colin McGregor.

To the Canadian Press, a member of the McNeil household revealed the young farmhand's thrilling experience. Malcolm McNeil and his brother had completed their part of the chores for the night and had been called for supper. This was at 6.30 p.m. last night. Clifford went to the mow to throw down the hay for the horses. He was hurrying in order to get to the house with the two men. He picked up the fork, saw the likely-looking bunch of hay and jabbed his fork into it. He uncovered a haggard-looking stranger who had been buried in the hay. Keeping his face averted, the stranger—who proved to be the much-sought Temple—talked to him in low tones, asking him not to tell the "boss" that he was there, Anderson said.

Fugitive Very Nervous.

Temple seemed very nervous and on the alert, the farmhand continued. He asked the youth to roll a cigarette for him, and the boy complied. Before reaching for the cigarette, Temple drew a pair of black gloves on his hands—evidently to prevent young Anderson from seeing his wounded hand—which Sergeant Sam McKeown hit with a revolver shot during the fracas on Monday which ended with the death of McGregor, and the wounding of McKeown and Fred Temple, son of the man now under arrest.

Wondering about the youth's delay in getting the hay down, Malcolm McNeil mounted the stairs from the lower part of the barn and called to the youth through the opening, telling him to hurry since supper was waiting. Unaware of the fact Temple was present, Mr. McNeil returned to the lower floor of the barn and then proceeded to the house.

Anderson said Temple pleaded with him continually not to tell "the boss" he had uncovered a man in the hay. The aged man did not threaten the youth with violence or display his revolver, the youth said, but continued begging him not to tell anyone what had occurred.

The farmhand promised he would not tell Mr. McNeil and was permitted to leave the barn unmolested. It was not until about two hours later that he told members of the household, and expressed the belief the man he had uncovered was Temple. Malcolm McNeil immediately telephoned a report to Chief William Ketchabaw of the city police department, giving him the details as told by young Anderson.

Obituary

SAMUEL GEORGE WILSON.

Samuel George Wilson, life-long resident of Burleigh Township, died last night at Nicholls Hospital after an illness of six months' duration. He was in his 69th year.

Besides his widow, formerly Mary Jane McCauley, the late Mr. Wilson leaves two daughters, Mrs. Joseph Church of Burleigh Falls, and Mrs. Arthur Moffat of Peterborough, also three sons: Robert at home, Norman of Apsley and Theodore of Mount Julian.

The deceased was a long standing member of Holy Trinity Church, Haultain.

The remains are resting at Belleghem's Funeral Home until 2 p.m. on Thursday, at which time services will be conducted by the Rev. Mr. Moore of Young's Point, and the Rev. J. D. Paterson of All Saints' Church, at the residence of his son-in-law, Arthur Moffat, 169 Princess Street, this city. Interment will be made at Lakefield Cemetery.

MERVIN F. COVERT.

After an illness of three months' duration, the death occurred shortly before half-past eleven last night of Mervin Frederick, the infant son of Mr. and Mrs. Edward Covert, of 487 Albert Street. The child was 2 years 8 months of age.

Besides the sorrowing parents, the child is survived by two brothers, Bernard and Donald.

The funeral is to be held on Thursday at 3.15 p.m. from the family residence, with the Rev. William McDonald, pastor of Knox Church, officiating. Interment at Little Lake Cemetery.

UP A TREE.

TRUMBULL, Conn., May 9 (C.P.).—Mrs. Stephen F. Gutowski has learned why she couldn't find her bunch of keys after she was thrown from her last fall in an accident.

The keys, rust-covered from weeks of exposure, were found high in the branches of a tree nearby.

Ballmoney Ireland, has just decided that the city should have a speed limit.

DRUGS
VALUE!
MONDAY, TUESDAY, AND WEDNESDAY, as well as our Week-ends we believe we give you BETTER VALUES than you get elsewhere. Try us and see.
Below are some of our Specials for THURSDAY, FRIDAY, AND SATURDAY.
I.D.A. MILK OF MAGNESIA
—There are many brands of Milk of Magnesia, but this is equal to any and better than most 35c
16-ounce Bottle ....
MOTHER'S DAY SUNDAY, MAY 13TH
—We suggest Chocolates, either SMILES N CHUCKLES or HUNT'S in special wrappings 50c
Per Pound .....
25c KLEENEX TISSUES 2 for 29c
$1.25 BON-KORA 98c
PEPSODENT TOOTH PASTE 33c
60c ALMOND LOTION 38c
LUX TOILET SOAP 3 for 17c
50c I. D. A. KIDNEY PILLS 29c
BURDOCK BL'D BITTERS 77c
NATURE'S REMEDY TABS 19c 37c 73c
A. B. S. & C. Tabs., 2 for 25c
Absorbine Jr. 89c
Blondex Shampoo . 20c-79c
Corega Powder.. 27c-44c-77c
Cuticura Soap 19c
Dodd's Kidney Pills 29c
English Health Salts, 1 Lb. 39c
Kotex (Wondersoft) ... 19c
Lavender Shav. Cream . 25c
Milburn's Heart & Nerve 37c
Moth Killer Crystals ... 39c
50c Magnes. Tooth Paste 29c
Murine Eye Remedy ... 44c
Rosarie Soap .... 4 for 19c
Scott's Emulsion ... 39c-69c
Seidlitz Powders .. 2 for 25c
Zam-Buk 31c
25c Blue Razor Blades, ... 2 for 25c
British Aspirin, 200 for 75c
50c Thompson's Shaving Cream, for 35c
BORLAND'S DRUG STORE
222 CHARLOTTE (Near Aylmer)
'PHONE 274 - - WE DELIVER

Western Floods Receding Rapidly

WINNIPEG, May 9. (CP).—Flood waters in widely-separated points of Western Canada were receding to-day, leaving behind extensive damage.

After taking three lives, wrecking bridges and damaging highways, floods in the vicinity of Port Arthur, Ont., definitely were receding. Rivers and creeks were losing their volume but guards were still stationed at many bridges to keep close record of their condition.

The swollen Athabaska and Peace rivers in northern Alberta were still far above normal but reports said the high point had been passed. At Fort Chipewyan, 400 miles north of Edmonton, people had built platforms in the trees to avoid drownings. With food supplies the families were said to be ready to await several days for the water to subside.

Distinct dropping of the Peace River in Fort Vermilion and North Vermilion was reported. Scores of people were forced from their homes to the high land when the river overflowed its banks. Silt and debris were left in homes.

SUMMER GARDENS BEING DECORATED

Announcement of the Opening Will be Made Within a Few Days.

Brock Street Rink is undergoing quite a change in anticipation of the dancing season, and an announcement of the opening of the Summer Gardens will be made in the course of a few days. At the close of the skating and hockey season tons upon tons of ice were drawn away in order that the building might be prepared for the laying of the dancing floor which was taken up board by board and is now being relaid. The floor this year will be about 1,000 square feet larger. It is being appropriately decorated and the interior has all been repainted. Those who patronized the Summer Gardens last year will appreciate the changes, and Mose Yokom and his band, it is said, will furnish music equal to any band in the province.

YOUTHS PLEAD GUILTY TO THEFT

Remanded For Sentence on Charges of Theft From Cottages.

18 CHARGES.

John McClennan and Theodore Zinston, youthful fugitives from Mimico Industrial School this morning, before Police Magistrate Langley, in answer to a long series of charges relating to breaking and entering and theft from cottages in Stoney Lake district.

Eighteen charges in all were preferred against the former, including a charge of carrying a concealed weapon, namely a revolver. The prisoner pleaded guilty to the charge of unlawfully possessing the revolver, and also pleaded guilty to five charges relating to breaking and entering and theft, and pleaded not guilty to twelve other charges of breaking and entering and theft.

Zinston entered guilty pleas to thirteen of the charges on which he was arraigned, and not guilty to six other charges of breaking and entering and theft.

On application of Crown Attorney V. J. McElderry, K.C., the two accused are remanded until Tuesday morning next.

Following a complaint laid by George Douglas, who owns property on the west shore of Stoney Lake north of Cassidy's Bay, Provincial Constables David Silvester and William Warren undertook investigation that led to the discovery of a wholesale series of petty robberies from summer cottages on Stoney Lake in Smith and Dummer Townships.

One of the clues that is said to have led up to the arrest of the youths was a pair of elkskin boots. The boots, it is claimed, had high tops and belonged to one of the victims of the series of thefts. These were cut down and worn by one of the defendants.

Asked in court this morning if he had anything he wished to say, McClennan exclaimed, "I wish the police would get the right boys that did it, and not blame it all on us."

IT PAYS TO ADVERTISE

HEADACHES DUE TO EYESTRAIN
If you are suffering from this ailment, let us examine your eyes and advise you whether you need glasses or not. We replace broken lenses and do all repair work. . .
W. H. LACEY, Optometrist
410 GEORGE ST.
Phone 1524 for Appointment

DANCE TONIGHT
MAYFAIR
ALWAYS A GOOD TIME AT THE MAYFAIR.
JOHNNY THOMAS AND HIS ORCHESTRA
Admission 10c Ladies Free DANCE 5c

TURN YOUR
OLD GOLD INTO CASH
Highest prices paid. PHILLIP'S DENTAL LABRATORY, 408½ George St. Opposite Lech's. Phone 2188
Office Hours: 8 a.m. to 5 p.m.

CLEAN-UP PAINT UP

AND GIVE SOME MAN A JOB

WEEK OF MAY 5th to 12th

SATURDAY and MONDAY
HOME INSPECTION Days

These days are so designated as to suggest to you that you go through your homes and consider just where some improvement might be made by cleaning, renovating, etc. You be your own inspector.

TUESDAY
COMMUNITY DAY

Any community is judged by the tidiness and cleanliness of its streets, parks, etc. Those responsible for this department of the city's life have and will co-operate further to do their share in making Peterborough a more beautiful community.

WEDNESDAY
PAINT and REPAIR DAY

Both interior and exterior of many homes, factories, etc., will need repainting or repairing. A little paint here and there adds dollars to their appearance. Then, too, there are alterations and repairs which will need to be done possibly, so this is the time to do them.

A Message from the Mayor

Again I hasten to most heartily endorse the annual Clean-up – Paint-up – Give-some-man-a-Job Campaign which will be conducted next week.

An orderly clean community reflects an industrious people and so we should all enter this wholeheartedly and endeavor to do our part for our own as well as for the sake of Peterborough. The suggestion as given to give some man a job during this time, if thoroughly considered and acted upon, will be a step in the right direction. There are many capable men who would welcome this temporary employment and you need only telephone the Relief Office and a man will be supplied.

Here's success to your co-operation and a more beautiful city.

ROLAND DENNE, Mayor.

Make Peterborough More Beautiful!

WHAT YOU CAN DO TO HELP—Clean up back yards, alleyways, lawns, vacant lots, trim trees, paint your home, store, office, factory, repair verandahs, fences, shingle your house, change partitions, do some needed plumbing, tinsmithing, interior decorating, paperhanging, wash windows, etc., etc., and many more odd jobs. If you require a man, telephone the City Relief Office, 933W.

THURSDAY
Discarded CLOTHING Day

If you will take a look through your wardrobe it will no doubt reveal many garments which you will never wear again and which might be very acceptable by some less fortunate. Here is your opportunity to get rid of accumulated clothing.

FRIDAY
SANITATION DAY

Besides being necessary to health it is important that all refuse in the form of decomposed fruit and vegetables, etc., be cleared away and every sanitary precaution taken in the home and elsewhere—make Peterborough a Sanitary City.

SATURDAY
BEAUTIFICATION DAY

To make this week complete some consideration should be given to flowers about the home, factories and parks. The parks will be taken care of and the majority of factories are very particular about their lawns and flower beds. What can you do to improve the property about your home?

SPONSORED BY THE CHAMBER OF COMMERCE, MERCHANTS AND CITIZENS

NEIGHBORLY NOTES

Please Phone Items to 1600 or 1601

Mr. and Mrs. Joseph J. Doyle, 308 Charlotte street, announce the engagement of their youngest daughter, Gertrude Agnes, to Herbert James, youngest son of J. C. Masterson and the late Mrs. J. C. Masterson of this city. The wedding will take place early in June.

His Honor, Judge Huycke, is a member of the Honorary Committee for the Centennial Historic Exhibition and Pageant which is to be held by the Toronto United Empire Loyalists in the Eaton Auditorium, College street, Toronto, from May 14th to 26th, in honor of the coming of the Loyalists to Canada. Many historic articles will be on view at the exhibition. William Kirby of Niagara-on-the-Lake, grandson of the William Kirby who wrote "Le Chien d'Or," is lending a goodly part of his famous grandsire's collection of historic articles which are in his keeping at the old Kirby home near Fort Mississagua. Among them will be articles belonging to famous citizens of the Kirby connection who were prominent in the settlement of the old Peninsula during the last century. The Niagara Historical Society, through Mr. Kirby, is also lending some of its treasures. Major C. M. Wrenshall, president of the Toronto Loyalist Association, is having prepared an attractive catalogue which will probably be carefully preserved as a souvenir of Toronto's Centennial year. One of the most interesting of the many beautiful things which will appear at this Exhibition and Pageant is a beautiful, quaint gown which was worn at the Court of King George the Third by Mrs. John Denison, who came with her husband to Canada in 1792 and to Toronto in 1794. This gown is exquisitely designed and has a hand-painted floral pattern sprinkled over a background of heavy white silk, in tiny bouquets of pink and blue flowers. Created nearly two hundred years ago, this charming frock is still in a fine state of preservation, with its hooped skirts and side panniers, its tiny, tight-fitting bodice and lace-frilled elbow sleeves. In the trunk with it (says a Toronto writer), are the little black curls which Mrs. Denison donned for festive occasions and the little white satin slippers, buckled with amethyst and French paste, worn on her wedding day. And here also is a white shirt with beautiful, even stitches which was the handiwork of "Great-Grandmother Denison," when, as little five-year-old Sophia Harwood, she made it for her father. "It is a pretty fancy to think that Sophia Denison learned the art of needlework from her mother, Hannah Harwood, for handed down from generation to generation of Denisons has come the exquisitely-wrought sampler with the beauty of a pastel painting which was the handicraft of Hannah Harwood." It is interesting to note that the late Mrs. Shirley Denison, a former resident of Peterborough, was related to this Denison family of Toronto, also that the little village of Harwood, on Rice Lake, was named for Mrs. John Denison's family.

* * *

Mrs. G. C. Carruthers of Aylmer Street has a birthday to-day.

* * *

Mrs. D. R. Howat went to Toronto to-day and will remain over for the Violin Recital to be given at the Heliconian Club to-morrow evening by her brother, Mr. Deane Miner. Mrs. Agnes Logan Green will also attend the recital. The patrons and patronesses include Mr. and Mrs. Boris Hambourg, Mrs. D B. Hanna, Lady Mann, Mrs. C. B. Nasmith, Dr Charles G. D. Roberts, Mr. and Mrs. Mathias Turton, Dr. and Mrs. C. J. Wagner, Lady Windle, and Mrs. Luigi von Kunits.

* * *

Mr. Roland Johnson of "The Bungalow," Lakefield, was a visitor to the city to-day.

* * *

The members of the local Lansdowne Lodge of the Sons of England took the opportunity at their regular meeting on Monday night to convey their good wishes to two of their members: Mr. George Benton, the president, who celebrated a birthday anniversary on Sunday last, May 6th, and Mr. Ray Dixon, the immediate past president of the Lodge, whose marriage took place yesterday. The members enjoyed a pleasant social hour. The Lodge is planning to attend service in the United Church in Port Hope on Sunday, May 27th, together with members of Lodges in Lindsay, Cobourg, Newcastle, Bowmanville, and Whitby. The Lodge Degree team also expects to visit Millbrook in the near future to initiate several candidates.

* * *

Miss Muriel McIvor of Gilmour Street leaves this evening en route to Liverpool, England, where she will spend the summer with her sister.

* * *

Miss Emma Meiklejhn of Campbellford, whose marriage to Mr. Allan G. Watson takes place on Saturday at her home in Campbellford, was guest of honor last evening at a pleasant gathering held after the Madrigal Singers' practice, at the home of Miss Ethelwyn Dix, Brock Street, when her associates in the Madrigal Singers' group presented her with two pretty pictures. The service of refreshments was in charge of Miss Pearl Carruthers and Mrs L. M. Brooks.

* * *

Last evening, a jolly gathering of about fifty young people, members and friends of the Young People's Society of St. Paul's Presbyterian Church, took place at Bear's Creek near Hilliard Street, in the form of a Camp Night with refreshments served around a camp fire. The Rev. Dr. and Mrs. Barr were present, also the recently-appointed deaconess, Miss Elizabeth Walker. Miss Clara Patterson was in charge of the service of refreshments and the program of games was looked after by Messrs. Harry Marsh and Russell Rowan.

* * *

Mrs. F. Brownscombe of Murray Street has a birthday to-day.

* * *

Owing to the difficulty in procuring enough old-fashioned costumes to make the event as successful as planned, the members of the T.O.B. Club have decided to turn their Friday evening party this week into an old-time barn dance, when costumes may include old-fashioned attire, hard-time wear or farmer and farmerette outfits. A prize will be presented to the young lady who most closely resembles a farmerette, and gingham overalls or beach pyjamas, with ribbon hair bows, will be favored among the ladies, while the men will wear khaki shirts or overalls and straw hats. A number of entertainers have been secured for the evening, as well as hay wagons to convey the revellers around town, if they so desire. The orchestra members will include Messrs. Andy Rutter, bass viol, Stanley Northrop, piano, George Gatfield, violin, and Johnny Thomas, saxophone.

* * *

The following item from the Toronto press is of local interest, as it refers to Miss Margaret Waterhouse, who is a niece of Mrs. Charles Shaw of Margaret avenue, and is a frequent visitor to the city. Mrs. Agnes Logan Green attended the recital: "Miss Margaret Waterhouse, brilliant piano pupil of Norman Wilks, gave a recital last night at the Conservatory of Music, Toronto, and was assisted by Mr. Reginald Barrow and Mr. Alfred Player, with whom she played a trio. The artiste wore a graceful frock of pale blue chiffon. The ushers were Miss Adelyn Boland, Miss Phyllis Stewart, of Lakefield, Miss Margaret Parsons, Miss E. Rudsby, Miss Jessie Instone, Mrs. Agnes Logan Green, of Peterborough. The recital was largely attended, and a few of those present were Dr. Healey Willan, Mr. and Mrs. Leo Smith, Mr. Norman Wilks, Mr. and Mrs. Frank Blachford, Mr. and Mrs. Carl Hunter, Mr. and Mrs. Barrow."

Stone from surrounding mountains which has been used for some time in roads in three villages near Miskolcz, Hungary, has just been declared by experts to be high-quality black marble.

$3,000.00 Full Life Protection $1

Ages 1 to 75—No Medical Examination

This NEW Copyrighted Life Certificate with short-time PAID-UP FEATURE pays up to $3000 for DEATH FROM ANY CAUSE, to any Man, Woman or Child

SEND NO MONEY—Mail today your name, age, address and name of your beneficiary. By return mail you will receive, for YOUR FREE 10-DAY INSPECTION (with no obligation) this Life Protection Certificate, made out in your name. If you decide to keep it, then send only $1, which puts this remarkable protection in force for over 45 days—as low as 2c a day thereafter. Offer is limited. Write today to—INTERSTATE LIFE ASSOCIATION, Dept. E-207 Hollywood, California.

THURSDAY AT BUEHLER BROS. LIMITED

387 GEORGE ST. PHONE 3680

50c Meat Orders Delivered Free.

PORK **Tenderloin** 23c lb.

VEAL RUMP ROAST, lb. 14c

VEAL LEG STEAKS, lb. 19c

BLADE **ROAST BEEF** 12½c lb.

VEAL SHANKS, NECK BONES, VEAL BREAST ..... 6c lb.

LOIN **VEAL CHOPS** 14c lb.

WIFE PRESERVERS

A sturdy, flat-bottomed basket or deep wooden tray with high handle will save the housewife many steps if used to hold the small articles she needs in cleaning house. It can be carried from room to room—containing gloves to protect the hands, dusters, furniture polish, etc.

LAING'S CANADIAN CREAM SAUCE CC

RECOMMENDED BY FRANCES THOMPSON

Your Health

By DR LOGAN CLENDENING

The basis of the science of dietetics is, like the basis of all sciences, a standard of measurement. The reason poetry is not a science is that while you can say "Keats' Ode on a Grecian Urn is beautiful" you cannot answer the question "Exactly how beautiful is it?"

Physics is a science because you can say not only "It will take a lot of work to pull that wagon up that hill" but also "Now, having weighed the wagon and measured the hill, I know it will take exactly so many foot-pounds to do that work."

And all the sciences, from mathematics to psychology, are scientific or not just to the extent that you can measure exactly the operations they describe.

On this basis, dietetics is pretty high in the scale of the sciences.

Its fundamental basis of measurement is the calorie. Dietitians apply the term "calorie" to food values, but it really is a measurement of heat in all physical science. It also, of course, can be converted into a mechanical term of energy.

By strict definition a calorie is the amount of heat which will raise one kilogram of water one degree centrigrade. Most of us do not think in terms of kilograms and degrees centrigrade no matter how

A calorie is the amount of heat which will raise one kilo of water one degree centrigrade.

hard they have been trying to get us to adopt the metric system, so it may be more graphic to say that a calorie is the amount of heat which will raise two pounds of water two degrees Fahrenheit.

But to illustrate exactly what a calorie is we shall have to be more

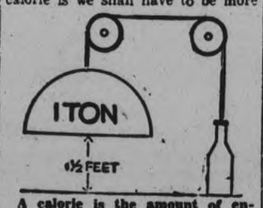

A calorie is the amount of energy which will raise a ton one and one-half feet.

graphic. Other things besides food in burning release calories. A pound of wood will release about 2500 calories. A pound of coal about 4,000.

Measurement of a calorie is done by using an apparatus which explodes a bomb inside a metal cask surrounded by water. The explosion of the bomb heats up the water and this rise in temperature can be measured.

In mechanical terms, a calorie is the amount of energy which will raise a ton one and a half feet.

FESTIVAL SHOWS STEADY ADVANCE

Increased Entries at Manitoba Reflects Growth of Large Musical Event.

WINNIPEG, May 9 (CP)—Gratifying and steady improvement in all phases of its work was shown in this year's 12-day Manitoba Musical Competition Festival just concluded here. The standard of music, number of competitors and public interest displayed set a new high mark and evoked the commendation of judges.

Created in 1918 under the direction of the Men's Musical Club with 274 entries, the movement has shown steady growth. This year's festival was acknowledged to be the largest in the British Empire. More than 25,000 persons attended the various competitions. Entries numbered 1171 and competitors 10,300.

Appreciation of the interest displayed and the high standard of competition reached was expressed by Sir Hugh Robertson, conductor of the Glasgow Orpheus choir and chief adjudicator. "Eight years ago there was so much to say," he mused. "To-day there is so little. The work is so good. There has been an amazing advance."

He paid tribute to the work started by the Men's Musical Club. "This wonderful organization has placed Winnipeg in the unique position of guardian of the greatest festival in the English-sepaking world," he declared.

Thomas F. Dunhill, leading figure among present-day British composers and an authority on Chamber music, attended the festival with Dr. Percy Hull, organist of Hereford cathedral.

W.A. DELEGATES MAKE REPORTS

Afternoon Branch of St. John's Organization Will Hold Annual Picnic on June 12.

Reports from the delegates who attended the 48th annual meeting of the W.A. in Toronto recently featured the May business meeting of the afternoon branch of St. John's Women's Auxiliary, held yesterday, with the president, Mrs. H. A. Morrow, in the chair. Mrs. C. Campbell and Mrs. J. Cridland reported for the afternoon branch, Mrs. J. Stanger for the juniors, and Mrs. P. D. Craig for the 'teen age girls.

Activities of the past month were discussed and it was announced that the June board meeting of the W.A. would be held in Cobourg on Thursday, June 7, and all those desirous of attending were requested to notify Mrs. Morrow, the president.

It was also decided that the annual picnic of the branch should be held on St. John's Church grounds on June 12th.

Claimed to be the largest of its kind in the world, a ship elevator has just been placed in operation in Niederfinow, Germany, to raise vessels 117 feet in the Hohenzollern Canal at a speed of 4½ inches a second.

Just Between Us Women

A daily chat with Examiner neighbors conducted by Anne Wilcox

Efficiency is in part due to discovering little details and making use of the knowledge to advantage. The efficient woman whether a homemaker or a business person has a quick eye to note differences in methods, a ready understanding to grasp situations and an immediate response to these things in putting them to good use practically. Since it is possible for everyone who wishes to be efficient to succeed to greater or less degree, it is worth while paying heed to the business of learning.

* * * * * * *

Efficiency is not always comprehensive in its scope. For example a person who knows how to file letters, and do secretarial work competently, often relaxes when not occupied in such duties, and is far from efficient about household tasks. Fortunately on the other hand, many persons who are efficient in one way are also, in others. This is the part of wisdom, unless the worker can totally relax knowing that competent management exists in details not under her charge. Part of efficiency is known when to relax.

* * * * * * *

Much of the difference between the efficient and inefficient person consists in attention to details. For example the expert typist knows that paper has a tendency to curl one way more than another, and she puts the paper in her typewriter so that it curls back, not forward over her typing. It is a trifle in itself, but every typist knows how annoying it can prove to have to keep brushing back the sheets which insist in falling forward. While the paper is being run into the typewriter, it is easy to see which way it tends to curl, and a readjustment can be made without the loss of more than a second, much less time than would be wasted otherwise.

* * * * * * *

The homemaker knows that curtains which just escape the window sill will keep clean much longer than those which sweep across it with every whiff of air. When making the curtains the heading can be made double or the hem have an extra turning to insure the curtains being just the correct length while new and having an easily adjustable length to allow for letting down should the material shrink in laundering. Few nets, laces and other sheer curtain textiles fail to shrink when washed.

* * * * * * *

The two instances cited indicate how attention to trivial details make for efficiency. The homemaker who watches herself as she does her work during just one day, will discover efficient methods that, if used, will save her many steps, much time, and weariness.

Fashion Service

It's practical and in a very smart way—and inexpensive! You'll welcome again and again such a youthful and useful outfit.

A gay crepe silk print made the original. Most washing silks, cotton prints, linen, rayons, etc., are lovely for it.

Pattern No. 3493 includes dress and jacket and cuts in sizes 14, 16, 18 years, 36, 38 and 40 inches bust. Size 16 requires 4⅜ yards of 35-inch contrasting.

Order Fashion Department. Price of pattern 15 cents. Spring Pattern Book 10 cents. Send stamps or coin (coin is preferred).

The Examiner:
Please order for me—
Pattern Number .....
Size .....
My Name .....
Address .....
.....
I enclose 15c in payment. Allow five days for return.

CONTRACT BRIDGE

WRITTEN FOR CENTRAL PRESS

By E. V. SHEPARD

THE VIENNA COUP

As often explained, the Vienna Coup consists of the establishment of one or more high cards in opponents' hands, then squeezing those established cards from their holders. The following hand, the work of the famous expert, Carl T. Robertson, was given several years ago to a body of duplicate players of Cleveland, Ohio. It affords one of the finest examples I have seen of the Vienna Coup.

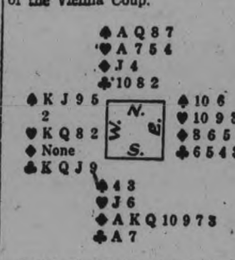

South played the hand at diamonds. In every case the opening lead was the normal one of the K of clubs. Win the first trick with declarer's ace of clubs. Lead the ace of diamonds. Lead a low heart. Win with dummy's ace, making what is termed the Vienna Coup, by establishing one or more cards in the suit for opponents to guard while the squeeze progresses. Of course, the idea is to clear dummy for the discards which it must make. Take six rounds of trumps. Dummy must make five discards. East need not be considered. West never had a trump, so it must make seven discards, including the one made when the first trump was led. At the end of the eighth trick, dummy and West hold the cards shown below. The declarer has led his last trump at the beginning of the ninth trick, and West must discard before dummy does. What shall West let go?

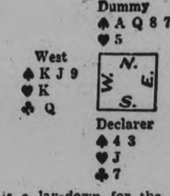

It is a lay-down for the rest of the tricks. If West lets go either a heart or a club, the declarer wins the last trick in the suit from which West discards, and again West is put through the discarding process. In case West lets go a spade, all four of dummy's spades will win, giving South his grand slam. The hand was from the first capable of winning the grand slam which it makes. Care alone was required to make the Vienna Coup.

Note that the squeeez today could result in the maximum score of a grand slam, by resorting to the Vienna Coup, as the long squeezing suit was not in the hand containing the tenaces. The squeeze given yesterday did not need Vienna Coup tactics, as the long suit was in the hand containing the A-Q tenace.

BE BEAUTIFUL

By GLADYS GLAD

The lovely Ginger Rogers, who gets more of a kick out of her ability to speak pig-Latin fluently than she does out of the fact that she is fast becoming one of Hollywood's brightest screen luminaries, possesses a very pretty pair of dimpled elbows. Ginger always rubs her elbows nightly with half a lemon, and then applies gobs of cold cream to them. And she firmly believes that every woman should give her elbows just as much attention as she does her face.

Ginger's comment on elbows certainly is a timely one. For now is the time when every gal should give her elbows close inspection. Most women neglect their elbows all winter, because they are hidden beneath long sleeves. But I've just returned from a preview of some of the new summer styles, and you can take it from me that elbows are going to be pretty much in evidence during this season. Short-sleeved, puff-sleeved and sleeveless frocks are all included in the new group of summer styles. And a pair of rusty-looking elbows will make even the smartest of these frocks look like a fire-sale special.

If your elbows have become sharp and scrawny-looking during the winter season, start pronto to practice corrective exercises. There are some excellent exercises for shaping the arms and elbows in my "New Figure" booklet. And in addition to exercising, massage your elbows nightly with warmed coco butter. In order to nourish the tissues and round out the contours.

If your elbows have become dark, rough and rusty-looking, a different procedure is essential. When taking your bath each night, scrub your elbows briskly with a bland soap, using a small flesh brush. Then apply a bit of plain lemon juice or peroxide to each elbow, and permit the chosen bleach to dry on the skin, so that it may remove any discolorations.

After bleaching, apply a generous quantity of nourishing or cold cream to each elbow, massage it well into the skin and permit it to remain on overnight. If you prefer, you may loosely wrap bits of gauze soaked in warm olive oil around each elbow instead. Either method of lubrication will remove any roughness, and will make the elbows alluringly soft and smooth.

ANSWERS TO QUERIES

Cosmetics

Rose: I think that a soft peach shade of powder, soft orange rouge and light lipstick would blend harmoniously with your complexion. Try them.

Figure

Ethel: It is indeed possible to develop the bust and at the same time reduce the waist, hips, abdomen, thighs and legs. Full information on this is contained in my "New Figure" booklet.

INFANTS' COLDS Relieved!

Young children easily catch cold. So Mrs. Russel Ward, of Hilton Beach, Ont., wisely says: "If I notice that there is any sign of a cold I give Baby's Own Tablets and find they are a great help." Thousands of mothers do the same not only for colds but for fretfulness, indigestion, constipation, teething troubles, colic, upset stomach and so on. Baby's Own Tablets are *safe* and sure in relieving childhood's common ailments. Price 25c.

Dr. Williams' (3G)

BABY'S OWN TABLETS

Household Hints

MENU HINTS

BREAKFAST

Orange Juice
Fried Whole Wheat Mush Syrup
Coffee Milk

LUNCHEON

Soup With Crackers
Celery-Apple Salad
Whole Wheat Bread and Butter
Potato Doughnuts Milk

DINNER

Spanish Rice Spinach
Cabbage Salad With Vegetables
Pineapple Pie Tea

A simple way to make Spanish rice is to take one cup uncooked rice, add one quart tomatoes and one large onion, cut up, one teaspoon each of salt and vinegar. Steam together for an hour.

Today's Recipes

Fried Cracked Wheat Mush.—One cup water and one cup evaporated milk, mixed; one cup cracked wheat, one-half teaspoon salt. Scald milk. Add salt, then cereal, stirring constantly. Cook until cereal is thick; from three to ten minutes, stirring occasionally. Cover, and cook over boiling water until done, about 30 minutes. Pour into a deep pan which has been buttered. Cover and let set over night, in a cool place. Remove from pan, slice and fry slowly to a golden brown. Serve with apple sauce, sugar or syrup. An egg can be added to cracked wheat before setting.

Potato Doughnuts — One cup mashed potatoes, two teaspoons butter, one and one-half cups sugar added to the potatoes, two eggs, beaten; one and one-fourth cups milk, one teaspoon salt, one teaspoon vanilla or any desired flavoring, three teaspoons baking powder, three cups flour. Mix ingredients in order given. Add the salt, baking powder to the flour. More flour may be added if necessary to make the right consistency to handle.

FACTS AND FANCIES

Use for Vinegar

A teaspoon of vinegar added to lard used for frying prevents the food from absorbing too much fat.

FOR SAFE ECONOMICAL FUR STORAGE

PHONE 340

OUR DRIVER WILL CALL

Barries

Manufacturing Furriers Ladies' Ready-to-Wear

JUST AMONG US GIRLS

TO SCOTLAND WITH TOM HAMILTON

The renowned Entertainer in song and story as Conductor on these special sailings

	From Montreal	From Glasgow
ATHENIA	-	May 18
LETITIA	June 15	June 29
LETITIA	July 14	July 27
LETITIA	Nov. 29	(from Quebec)

LOW OCEAN RATES

	One Way	Round Trip
Cabin Class from	$122.	$226.
Tourist Class from	104.50	189.
Third Class -	82.	144.50

Ask for our folder about this and other features of Scottish character.

Apply to your local agent—"No one can serve you better"

or

Anchor-Donaldson Line
217 Bay Street, Toronto

ANCHOR-DONALDSON

"I TO THE HEART OF GLASGOW"

4-6B

DYKES SUCCEEDS FONSECA ON CHISOX PILOT SEAT

WORLD RECORD JUMP—Here's Walter Marty clearing bar in Palo Alto, Cal., to set world high jump mark of 6 feet 9 1-8 inches.

MOST COMPLETE SPORT PAGES IN CENTRAL ONTARIO

PETERBOROUGH
EXAMINER SPORTS

Read by More than 18,000 Daily | WEDNESDAY, MAY 9, 1934 | Sports Department—Phone 1600

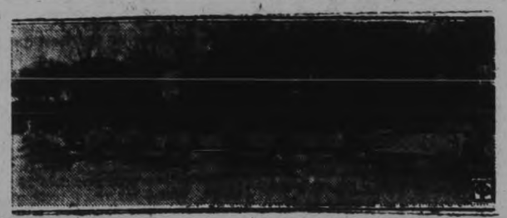

MARIETTA CREW—Here's crew which will represent Marietta, O., college in Poughkeepsie regatta in June.

Amerks Plan "Gang-Up" on Fast-Stepping Yanks

INSIDE THE PADDOCK

BY ART MURRAY

REPORTS FROM the Kenilworth racing plant say that business is just fair with an opening attendance of 4000 on Saturday but dropping to 634 on Monday with a mutuel handle turnover of only $30,000, due no doubt to the sudden turn in the weather... A. A. Borni, a U. S. trainer has his flock at the border track. This is the first time in a good many years that he has raced on this side of the border and it was only fitting that his good two year old Hardatit should cop the first race on opening day. M. Peters, the clever apprentice who does the riding for this establishment is a real jock and led all mountmen at the recent Oaklawn park meeting at Hot Springs, Ark.

× × ×

Conny Smythe has purchased the contract on G. Atkins to do the light weight riding for his stable and of course the veteran Dude Foden will look after the heavyweight bootin'. A very capable pair for any man's stable . . . . Tom Flippen's string of fourteen head are quartered at the Windsor track and with Jockey F. Groos in the pilot house should account for many purses during the season . . . . Jewell Bros. flock, headed by the good handicap performer are at Kenilworth ready for business.

× × ×

FOR THE benefit of those who are superstitious, here are a couple of gray horses to bear in mind, Athol and Stepoff. They say the mottled nags always win on Fridays or Saturdays but apart from that these two look ready to click almost any time. Dark Mission will walk his beat in handy style before the season is much older. They tell us he never looked or acted better and the long winter rest-up has done wonders with him...Darkling is another that is in superb condition.

× × ×

Frankie Mann who expected to ply his trade at Kenilworth is not among those present. It appears Harry Giddings, his employer told him he could go but at the last minute changed his mind and is keeping him at the Woodbine putting the finishing touches on Horometer for the King's Plate. We notice that they have Stephanus back in training. This one is as fast as chain lightning but has been troubled with dinkey legs for years. He usually manages to cop a heat or two each year but is a very uncertain proposition on account of his weak underpinning.

Race Results—Entries—Page 5

GREATEST VALUE IN TORONTO

ATTRACTIVE ROOMS WITH BATH
$2.00 $2.50 $3.00
WITH RUNNING WATER
$1.50 $1.75 $2.00

EXCELLENT FOOD
Breakfast from - - - 35c
Luncheon - - 50c and 60c
Dinner - 75c, 85c, $1.00

WAVERLEY HOTEL LIMITED
TORONTO
Write for Folder

CRONIN'S PACK HARD ON HEELS OF 'MARSE JOE'

But Yanks Keep to Front by Beating Browns in Eighth Inning Rally.

A's BLANK INDIANS.

Reynolds Goes Hitless as Tigers Take 5-1 Decision From Red Sox.

By HUGH S. FULLERTON, Jr.
(Associated Press Sports Writer)

If seven other clubs can work out some feasible system of "ganging up" to stop the Yankees, the prospects look very good for a closer race in the American League than in a good many seasons.

The Yankees to-day held a 2½-game lead over their nearest rivals but the pack, in full cry on their trail, included five clubs bunched within the compass of a game and a half in the standings.

Senators Not Fooling

Washington's Senators, pursuing a four-game winning streak, took the second notch with a 7-6 victory over the White Sox yesterday. Cleveland, victims of Joe Cascarella's three-hit pitching and a 2-0 defeat at the hands of the Athletics, dropped into a virtual tie for third place with Detroit Tigers, who whipped Boston, 5-1. The A's and the Red Sox, in turn, tied for fifth, a half game further back.

Cascarella, making his second big league start, recorded the day's best mound performances as he limited the Indians to three fruitless singles while Pinky Higgins' triple with one on and a passed ball brought the two Philadelphia runs. The Tigers also got good flinging with Tommy Bridges limiting Boston to six blows and holding Carl Reynolds hitless for the first time this season.

Washington had to come from behind after Zeke Bonura hit a homer with the bases full and Whitlow Wyatt, who has six decisions in 15 games Chicago has played, took the mound just in time to be charged with the loss.

The Yankees got another scare from St. Louis before they won their fifth straight game but Buck Newsom ruined his own good flinging job by making two wild pegs past first in the eighth inning and the Yanks rushed over six runs to win 8-3.

FIGHTS LAST NIGHT

HOUSTON, Tex.—Clyde Chastain, 174, Dallas, stopped Ed Dunaway, 180 (2); Chief Parris, 142, Oklahoma City, outpointed Bobby Garica 144, Houston (6).

Los Angeles.—Mickey Walker, 176 Rumson, N.J., outpointed Maxie Rosenbloom 178, New York (10).

Barney in Training

BARNEY ROSS

Barney Ross, world's lightweight champion, works as a lumberjack in Wisconsin woodland as he gets into shape for his New York bout with Jimmy McLarnin.

PIRATES GAIN SECOND PLACE WITH 5-2 WIN

Buccaneers Triump Easily Behind Steady Clouting of Suhr and Waner.

GIANTS TAKE BEATING.

Pittsburgh's Pirates again provided the outstanding National League performance when they advanced to second place by defeating Brooklyn 6-2 while the Cubs took a 13-6 trimming from the aroused Phillies.

Led by Gus Suhr and Paul Waner, who have hit safely in 17 and 15 consecutive games respectively, the Pirates won easily behind Bill Swift, who gave only three hits in the last seven innings. The Phillies slammed Lynn Nelson to cover before he had retired a man and rolled up 18 hits off three Chicago pitchers to offset Chuck Klein's seventh homer of the season.

The league leading Giants also took a beating when Cincinnati set out to end an eight game losing streak and did it, 7-3, by driving Fred Fitzsimmons to the showers and scoring six runs in the first. St. Louis tightened its hold on fourth place by coming from far behind to defeat Boston Braves for the second time, 5-4.

FAILURE OF CHICAGO CLUB TO "GO PLACES" IS GIVEN AS REASON FOR THE SHIFT

Comiskey, Owner Of Windy City Club, Plenty Upset Over Showing Of His Battlers So Far This Season—Team In Last Place—Change Effective Immediately

WASHINGTON, May 9. — Jimmy Dykes, veteran third baseman, last night was appointed manager of the Chicago White Sox to replace Lew Fonseca.

The uhange was announced by President Louis Comiskey, and came after the Sox had lost their third straight to Washington Senators. The Sox are in the cellar place of the American League.

It was undrstood Fonseca's contract, which had the season to run, had been brought up and that the change in managers would be effective immediately.

Dykes came to the White Sox a year ago from Philadelphia. Fonseca has been manager for the last two seasons.

Comiskey has been reported as considerably upset over the showing of his team this year, and it was understood he felt any change would do some good."

Waivers will be asked on Fonseca. Unless taken up he will be given his unconditional release. Recently Fonseca, who began his baseball career with San Francisco in 1920, has been acting as an occasional pinch-hitter.

During his stay in the big leagues Fonseca has appeared in the uniforms of Cincinnati Reds, Philadelphia Nationals, and Cleveland. He was traded to Chicago by Cleveland in 1931 and was appointed manager at the end of that season.

Dykes was a member of Connie Mack's Athletics as a regular from 1919 until 1932, when, with Al Simmons and 'Mule" Haas, he was sold to the White Sox for $100,000.

Comiskey said he and Fonseca were "parting the best of friends."

Major Leaders

(By the Associated Press)
(Including yesterday's Games)

AMERICAN LEAGUE

Batting—Reynolds, Red Sox, .479; Vosmik, Indians, .441.

Runs—Kuhel and Manush, Senators, 18.

Runs batted in—Reynolds, Red Sox, 22; Gehrig, Yankees, 18.

Hits—Reynolds, Red Sox, 34; Manush, Senators, 30.

Doubles—Reynolds and Werber, Red Sox, and Greenberg, Tigers, 9.

Triples—Reynolds, Red Sox, 5; Manush, Senators, 4.

Home runs—Ruth, Yankees, 6; Foxx, Athletics, and Boura, White Sox, 5.

Stolen bases—Walker, Tigers 9; Gehrig, Yankees 5.

Pitching—Gomez and Ruffing, Yankees, and Thomas, Senators, 4-0.

NATIONAL LEAGUE

Batting—P. Waner, Pirates, .394; Suhr, Pirates, and Ott, Giants, .379.

Runs—Vaughan, Pirates 25; Medwick, Cardinals, and Klein, Cubs, 18.

Runs batted in—Medwick, Cardinals 22; Suhr, Pirates, 21.

Hits—Moore, Giants 30; Leslie, Dodgers, Klein and W. Herman, Cubs, P. Waner, Pirates, and Medwick, Cardinals 26.

Doubles—English, Cubs 8; Collins, Cardinals, and Ryan, Giants 7.

Triples—Suhr, Pirates 6; W. Herman, Cubs 6.

Home runs—Klein, Cubs 7; Ott, Giants 6.

Pitching—Bush, Cubs 5-0; Lucas and Chagnong, Pirates, and Walker, Cardinals, 2-0.

Standings

INTERNATIONAL LEAGUE.

	Won	Lost	P.C.
Rochester	15	3	.833
Newark	13	9	.591
Toronto	10	7	.588
Montreal	10	9	.526
Syracuse	7	9	.438
Albany	7	9	.438
Buffalo	6	13	.316
Baltimore	5	14	.263

NATIONAL LEAGUE.

	Won	Lost	P.C.
New York	13	6	.684
Pittsburg	12	6	.667
Chicago	13	7	.650
St. Louis	11	8	.579
Boston	9	9	.500
Brooklyn	7	11	.389
Philadelphia	5	13	.278
Cincinnati	4	14	.222

AMERICAN LEAGUE.

	Won	Lost	P.C.
New York	13	5	.722
Washington	11	8	.579
Cleveland	8	7	.533
Detroit	9	8	.529
Boston	9	9	.500
Philadelphia	9	9	.500
St. Louis	5	11	.313
Chicago	4	11	.267

AMERICAN ASSOCIATION.

	Won	Lost	P.C.
Minneapolis	12	5	.706
Louisville	10	7	.588
Kansas City	10	8	.556
Indianapolis	9	8	.529
Toledo	8	9	.471
Columbus	8	9	.471
Milwaukee	7	11	.389
St. Paul	5	12	.294

Win or Lose

INTERNATIONAL LEAGUE.

Newark 4, Toronto 1.
Buffalo 11, Baltimore 4.
Montreal 8, Albany 3.
Rochester 7, Syracuse 6.

AMERICAN LEAGUE.

Washington 7, Chicago 6.
Philadelphia 2, Cleveland 0.
New York 8, St. Louis 3.
Detroit 5, Boston 1.

NATIONAL LEAGUE.

Cincinnati 7, New York 3.
Pittsburg 5, Brooklyn 2.
St. Louis 5, Boston 4.
Philadelphia 13, Chicago 6.

AMERICAN ASSOCIATION.

Columbus 5, Kansas City 3.
Milwaukee 11, Toledo 6.
Other games scheduled played previously.

BISONS SECURE KEN ASH

BUFFALO, N.Y., May 9. (AP)—Officials of Buffalo Bisons of the International Baseball League yesterday announced the purchase of Ken. Ash, righthanded pitcher, from the St. Louis Cardinal chain. Ash played with Columbus in the America Association in 1932, but was under suspension last year. It was a cash deal, but the money involved was not announced.

Skiing In May

Believe it or not, this picture was taken on the second day of May! Most of us put our skis away for the summer early last March, but up around Ottawa and the Gatineau Mountains they had enough snow for skiing early this month. Sigurd Lockbergie the skier. He is an official of the Canadian Ski Association.

6 TEAMS LEFT INTER-COUNTY BALL CIRCUIT

Armistice Reached When Officials Release Galt Terriers to H.A.B.A.

ON LOAN FOR SEASON.

Trouble First Started When O.B.A.A. Reclassified 3 Western Clubs.

KITCHENER, Ont., May 9. (CP) The intercounty baseball loop will play this season with six teams, the result of a peace move to settle the difefrences with the Hamilton Baseball Association. The intercounty has sacrificed Galt Terriers, a prized team, as part of the armistice agreed upon last night.

Officials of the Ontario Baseball Amateur Association and the intercounty league reached agreement on the Hamilton-Intercounty differences by loaning Galt to the Amitious City for the season. The trouble started in March when the O.B.A.A. reclassified the teams, sending London, Brantford and Stratford into senior company of the intercounty, a step that met objections.

With Galt performing in the Hamilton group, the intercounty will have Guelph, Kitchener, St. Thomas, London, Stratford and Brantford in its senior division. The six intercounty teams will play a double schedule. The first four teams will qualify for the semi-final playoffs.

Opens Saturday

The intercounty circuit will be launched on its way Saturday with Kitchener playing London, Guelph at St. Thomas and Stratford at Brantford.

Although the set-up of the two loops has been settled, there is still a load on official shoulders. The powers of the leagues are now endeavoring to have J. J. "Tiny" McFadyen, past president of the inter-county group, reconsider his intentions of resigning.

McFadyen Resigns

Mr. McFadyen resigned at last night's peace conference because the intercounty heads failed to support his action in loaning Brantford club to the Hamilton organization. He made the loan at Hamilton last Friday during a meeting with O.B.A.A. officials and Hamilton baseball leaders, as instructed by the intercounty secretary.

BEARS OUST LEAFS FROM SECOND POST

Walter Brown More Effective Than Gene Schott and Newark Wins 4-1.

ROYALS GOING UP.

Montreal Team Rallies in Seventh Frame to Defeat Battling Senators 5-3.

(By Associated Press.).

Mainly through the efforts of a pitching "big three" composed of Ray Fritz, Curly Ogden, and Chad Kimsey, Montreal Royals are beginning to climb in the International League pennant race.

In fourth place to-day, the Royals trailed third place Toronto by only one game, and Newark Bears, second-place holders by only a game and a half, and good pitching has been chiefly responsible. In complete games, the Royals' elbowers maintained a clear-cut lead over all rivals. Ten times Montreal's starting flipper has still been around at the finish. Frits, Ogden, and Kimsey have contributed three complete games apiece to this record, the other standingto the credit of Clise Didley.

Ogden's effective pitching helped the Royals whip the Albany Senators yesterday 5-3. He allowed nine hits but spaced them where they would do the least damage. Ed Pipgras had the Royals blanked for six innings but they drove him from the hill with a five-run drive in the seventh. Three walks, a balk and three hits—one of them Billy Rhiel's second double of the game with the bases loaded—were the ingredients of the rally.

Meanwhile the pace-setting Rochester Redwings won their eighth successive victory although it took rallies in the eighth and ninth to pull out a 2-6 decision over Syracuse Stars. Bobby Coombs blanked the Redwings while his teammates clubbed Tony Kaufmann and Dykes Potter for a 6-0 lead after seven and a half innings. Then the Redwing firing began. George Toporcer's men clubbed Coombs out of the box with a three-run surge in the eighth and then won the game with four more tallies off Joe Bloomer in the ninth. Eight of the Redwings' 13 hits came in the last two frames.

Regain Second Place

Newark Bears regained second place by taking Toronto over the hurdles 4-1 as Walter Brown, immense right hander, limited the Leafs to eight well scattered safeties. Gene Schott, cuffed around for eight hits in seven innings, was charged with his first defeat in four starts.

Baltimore fell into undisputed possession of the cellar as the Orioles dropped an 11-4 decision to Buffalo Bisons, their ninth defeat in 10 games. George Milstead, giving up eight hits, had no worries after his mates piled up a 6-2 lead in five innings. Atwood and Kroner clouted homers for Baltimore, Butch Meyers for Buffalo.

SIMMONS "FEELING FINE"

WASHINGTON, May 9. (AP).—X-ray pictures disclosed yesterday that Al Simmons's skull was not fractured when the Chicago White Sox outfielder was hit by a thrown ball in Sunday's game. Hospital physicians said that Simmons was "feeling fine."

Golf Courses Fall Prey To Bookmakers

ST. ANDREWS, Scotland, May 9.—(C.P.-A.P. Cable.) — Members of the royal and ancient golf club look with staid disfavor on an influx of bookmakers and their clerks who yesterday began invading the sacred precincts of old St. Andrews, ready for the Walker Cup matches between Britain and the United States, opening Friday.

The bookies, who are coming from Glasgow, Edinburgh, Dundee and other cities and towns near by, are quoting odds of 6 to 4 against a British victory. The club, it is understood, contemplates no official action at the moment, but is considerably upset over the bookies' presence, an innovation at an international match in Scotland.

EAST PETERBORO LOOP REORGANIZED

C.G.E., Cogs and Fosters Are Sure Entries—Raybestos May Back Team.

The East Peterborough Baseball League will operate this summer with three, and possibly four teams in. This was definitely decided at a meeting held in Duffus' last night. C.G.E., Cogs and Fosters are the sure entries, with Raybestos or another team probable. Bill Prindible was elected president, with Len Foster the new secretary-treasurer. Executive will consist of these officers and a representative from each of the clubs entered.

Bill Kay, O.B.A.A. representative, acted as chairman, and suggested that officers be elected since three clubs were represented. The new president will get in touch with Robert Abbott of the Raybestos Company and see if a team cannot be entered from there to make it a four club league as in past years. Charlie Curtis' resignation was accepted with regrets and a vote of thanks for his long and faithful services to the league passed.

The secretary will write to the O.B.A.A. for certificates as soon as the finances are taken care of, which will be this week. All present favored a change in the present constitution ruling of transfer of players from one team to another in this league, but the matter was left over till the executive meets next Saturday evening at eight o'clock, in Duffus'. James Neary was appointed groundkeeper for the season, and there was considerable discussion on getting the grounds in shape in the near future. Various other matters were discussed and left till the next meeting. The session then adjourned.

Schedule

INTERNATIONAL LEAGUE.

Newark at Toronto; Albany at Montreal; Baltimore at Buffalo; Syracuse at Rochester.

NATIONAL LEAGUE.

Philadelphia at Pittsburgh; Brooklyn at Chicago; Boston at Cincinnati; New York at St. Louis.

AMERICAN LEAGUE.

Chicago at Washington; St. Louis at New York; Detroit at Boston; Cleveland at Philadelphia.

WINDSOR LAD WINS CHESTER VASE.

CHESTER, Eng., May 9. (C. P. Cable)—The Maharajah of Rajpipla's three-year old colt Windsor Lad won the Chester Vase over the mile-and-a-half course here yesterday. Z. G. Michlino's good three-year-old Zelina was second by a half-length, with Sir Hugo Hirst's Iron Grey third in the field of seven another two lengths back.

Our Boarding House - - - - - - - - - - - - By Ahern

LOOK for this Orange and Black Can
It's the safe way to buy motor oil

40c A QUART

VEEDOL MOTOR OIL
100% PENNSYLVANIA AT ITS FINEST

Tide Water Oil Co. of Canada, Ltd.
Montreal Toronto Regina

Patrick Plans Radical Changes in Bruins' Lineup

CAPITOL To-day and Thursday

Tremendous!

TICKLES EVERY MUSICAL ENTERTAINMENT NERVE MADE

WONDER BAR

KAY FRANCIS • AL JOLSON
DICK POWELL • Dolores DEL RIO
Ricardo CORTEZ • GUY KIBBEE

2.30-7-9 Feature at 3-7.30-9.30

COMING FRIDAY AND SATURDAY
Bring 'Em Back Alive "WILD CARGO"
FRANK BUCK'S

LITTLE MORE WORK FOR CONTROL ALL FAMOUS LEFTY GROVE NEEDS

Former Athletic Southpaw, Known Earlier in Season as the $215,000 "Lemon," Has Every Confidence He Can Stage Comeback With Red Sox—Made Disastrous Start in His First Game.

By BILL KING
(Associated Press Sports Writer)

BOSTON, May 9. (A.P.)—A little more work, just enough to give him back his old time control, and Bob "Lefty" Grove will be in there taking his regular turn and showing the folks he's no $125,000 'lemon' so he says.

Lefty Grove

"Am I all through?' asked Boston Red Sox' costly southpaw. He answered his own question with a positive 'I should say not."

"My arm is as good as ever, or rather it will be in a few weeks from now. All I need is my control. I had everything but that Saturday when I flopped against St. Louis.

"Maybe it didn't look that way from the press box, but I had everything I ever had. Plenty of steam and the benders breaking nicely. All but control. I just couldn't find the corners and when I got a hole I had to groove' it and when I tried to play safe I walked them. I'll work off this wildness just like I did my sore muscle. Come around and see me in a few weeks. I'll be taking my regular turn by then and winning my share of games for the Red Sox too, and I'll be doing that next season and the one after that."

Made Poor Showing

Despite Grove's wretched showing in his first regular start, which consisted of pitching to five Brown batters, who scored two runs before filling the bases on a triple, double, single and two passes, Manager Bucky Harris has not lost faith in him.

"Grove is just anxious to work as I am to have him," Harris said. "but he is going to be right before he starts a game. . . "But anyone who says he's through is 'nuts'."

BAER-SAVOLDI BOTH SUSPENDED

Boxer Late for Meeting and Grappler Dives from the Rink.

CALIFORNIAN HAS CHANCE.

NEW YORK, May 9 (AP)—Max Baer dawdled a bit yesterday getting down to the New York State Athletic Commission offices to discuss details for his world heavyweight title chance against Primo Carnera June 14, and as a result found himself last night under indefinite suspension.

He was suspended for "failure to appear when summoned," although he did arrive with his manager after the commissioners had held their weekly meeting and departed. His manager, Ancil Hoffman, also was suspended. Both the fighter and his caretaker were informed, however, that if they can get an earlier start and reach Friday's meeting before adjournment is taken, all will be forgiven.

Bert Stand, secretary of the commission, said the fistic fathers had nothing of particular importance to discuss wih the challenger.

Joe Savoldi, former Notre Dame full-black, who has also made his letter wrestling, came under a long ban for his actions in a match here last night with Jim Londos.

Savoldi eliminated himself from the contest late in the evening by leaping out of the ring onto his head, contrary to commission rules. He also was accused of attacking Londos with a "flying drop kick," another violation of the local code. He was suspended indefinitely.

The commission approved a lightweight match between Tony Canzoneri, former champion, and Frankie Klick of San Francisco, for June 27 at Ebbets Field, Brooklyn. Recognition as a flyweight title match was extended a bout scheduled between Midget Wolgast, of Philadelphia, and Jackie Brown of England, in London, next month.

Stormy weather recently caused a lay-off of shellfish gatherers along the Firth of Forth coast in Scotland.

YESTERDAY'S STARS

(By the Associated Press)

Jess Haines, Cardinals — Pitched three-hit ball in 6⅓ innings of relief work to beat Braves.

Joe Cronin and Buddy Myer, Senators—Batted in three runs each in 7-6 victory over White Sox.

Don Brennan, Reds—Limited Giants to seven hits.

Joe Cascarella, Athletics — Shut out Indians with three singles.

Harvey Hendrick, Phillies — Led assault on Cub pitchers with two doubles and two singles.

Tommy Bridges, Tigers— Held Red Sox to six hits, fanning four.

Bill Swift, Pirates—Steadied after Brooklyn attack to pitch three hit ball in last seven innings.

Tony Lazeri, Yankees — Knocked in three runs against Browns with homer and single.

Last Frame Scores Win For Central

Showing across two markers in the last frame, Central took an 18-17 win over Queen Mary in a School Softball League game yesterday on the former's grounds. It was a postponed fixture from the previous night. This was one of the most exciting contests seen in the loop so far, with both sides scoring in almost every inning to keep the count see-sawing. Some fair twirling, good hitting and smart fielding were dished up on both sides. The twirlers weakened the last half and walked a number. The teams:

Queen Mary: Mortimer, 3b; Graham, p; Tully, 1b; Crasy, c; Jones, ss; Merrett, lf; McGregor, cf; Neiman, rf; Robson, 2b.

Central: Millen, cf; McKinnon, lf; Rumming, cf; Campbell, p; Hoy, 2b; Copperthwaite, 1b; Greenley 3b; Brown, ss; McInnes, c.

Score by innings:
Queen Mary .. .. 150 640 1—17
Central .. .. 333 124 2—18
Umpire, F. Calladine.

ADVERTISE IN THE EXAMINER

BOSTON CLUB PILOT TO REBUILD ROSTER STRONG ENOUGH TO HOLD ITS OWN WITH ANY N.H.L. TEAM

Confirms Deal Bringing Sands and Shill of Toronto Leafs to Hub City.

NUCLEUS OF GOOD CLUB.

Art Giroux Also Purchased From Providence Reds of Can.-American Loop.

BOSTON, May 9 (C.P.). — The task of rebuilding the Boston Bruin Hockey Club to the glory it once knew was in the expert hands of Frank Patrick to-day. Action was his promise.

A few hours after Charles F. Adams, the Bruin president, announced here last night that the veteran hockey strategist had been appointed manager of the team, Patrick revealed at Vancouver that radical changes in the make-up of the team were contemplated.

Simultaneously Adams confirmed recent reports of deals with Toronto Maple Leafs. The Bruin head said he had purchased Charlie Sands, a right winger, and Jack Shill, a left winger, from the Leafs.

Sands scored 16 points while playing with the Leafs' second line last season, and Shill was brought up from the amateur ranks to take Busher Jackson's place when that outstanding forward was sidelined with injuries.

Three New Forwards.

The acquisition of these two Toronto players makes three new forwards added to the Boston team since the season ended. After the Canadian-American Hockey League playoffs, the Bruins announced the purchase of Art Giroux from the victorious Providence Reds.

"We have the nucleus of a good club. We will augment by purchases and deals until we have a club strong enough to hold its own with any other club," said Patrick in his statement.

Boston Mentor

FRANK PATRICK,
Newly appointed manager of the Boston Bruins in National Hockey League, plans radical changes in lineup for 1934 season.

GOLF FACTS NOT THEORIES!

By ALEX. J. MORRISON

NOT THEORIES!
By Alex Morrison

The only thing constant in golf is change. You can be sure that no two shots will ever be exactly alike or played under the same conditions.

With this in mind, it's rather silly to stand in one spot and try to hit the ball along the same path indefinitely.

When you go out to practice around the green, make use of every bit of ground from which you can hit a ball.

Hit a few shots from different distances. Then change the angle of approach. Do everything you can to expose yourself to different conditions.

It's your swing that must be exacly the same each time That's the test.

Train yourself to go through the same movements, no matter what distraction is offered.

Detroit Wings Buy Boyd And Anderson

DETROIT, May 9 (AP)—The purchase of Yank Boyd and Ty Anderson by the Detroit Hockey Club from the Philadelphia Club of the Canadian-American League, was announced yesterday by Jack Adams, the Detroit manager. The transacion involved $5,000.

Boyd is a right wing and Anderson a centre-man. They will report to Detroit Olympics of the International League in the Fall. Anderson, one of the few American-born hockey professionals, was a member of the United States Olympic team in 1932. Boyd was once owned by Boston Bruins but was sold to Philadelphia in 1932.

BELANGER WINS IN ENGLAND

NEWCASTLE, England, May 9 (CP Cable). — Charley Belanger, Winnipeg light-heavy, outpointed Tommy Farr, Welsh boxer and titlist, in that division, in a 12-round bout here Monday night. Farr used his left very effectively and held a lead in the early rounds but the Canadian proved the better boxer and gradually took the ascendancy with heavy attacks to the head and body.

W.A.F. PROTESTS LADY OFFICIALS

Objection to Alex. Gibb and Fanny Rosenfeld on British Empire Trip.

A.A.F. NOT CONSULTED.

VANCOUVER, May 9. (CP)—Appointment of Miss Alexandrine Gibb, Toronto, and Miss Fannie Rosenfeld, former Olympic runner, as manager and coach of the Canadian women's team for the British Empire games in London has been protested by the Women's Amateur Athletic Federation in a letter to J. H. Crocker, president of the Amateur Athletic Union of Canada.

The letter was made public here yesterday by Miss Ann Clark, national secretary of the federation.

Objections were raised on the grounds the appointments were made without consulting the W.A.A.F. governing body of women's athletics in Canada and that neither Miss Gibb nor Miss Rosenfeld are persona grata with the national women's body.

Miss Clark's letter read in part:

"I should imagine that your British Empire games committee would have the courtesy to ask our federation's opinion and approval. . . We quite appreciate the fact that there are many questions coming up during the organizing of the great games which we would not understand or have any direct bearing on our federation but this one certainly does and the selection of officials should have been discussed with our members. . .

"Canadian women are much upset over the latest insult offered by M. M. Robinson and his so-called British Empire games committee of the W.A.A.F."

The letter stated Miss Gibb was not considered by the federation a proper choice for the position of team manager and, moreover, said she does not even belong to the federation, it charged she cannot possibly give the proper attention to her work as manager and to her work for the newspaper which she serves at the same time.

With reference to the selection for team coach, the letter continues.

"Miss Rosenfeld is a remarkable athlete, but she has not, we feel, the experience to successfully coach a girls' track team."

UNUSUAL SITUATION FACES BOBBY SMITH

Mrs. Sloane's Trainer Has Three Real Stars Eligible for Preakness.

NEW YORK, May 9 (AP)—It is not often a trainer of thoroughbred race horses has so many stars he can't decide which one to start in a big race. Yet that is the situation facing "Smiling Bob" Smith, who saddled Cavalcade for the Kentucky Derby, as he contemplates the $35,000 Preakness at Pimlico, Md., Saturday.

He may solve the problem by sending not only Cavalcade, but High Quest, rated by many the equal of the Derby winner, and Time Clock, victor in the Florida Derby, to the post for the 1 3-16-mile trip around the "Old Hilltop' course.

"It all depends on the way they ship to Maryland," said Smith, after he had clocked High Quest in 1.55 for 1⅛ miles yesterday at Belmont Park and then watched Cavalcade and Time Clock unload from Louisville.

Of the trio from Mrs. Dodge Sloane's Brookmeade Stable, High Quest appears to be the most likely starter. The son of Sir Gallahad III. was in fine fettle as he stepped the first half-mile in 47 seconds, the six furlongs in 1.42 2-5, and the mile in 1.40 2-5, well in hand. He was not eligible for the Derby.

SPORTS DAY BY DAY

Baseball, Lacrosse, Soccer
Softball, Bowling, etc.

By C. J. P.

City Baseball League met last p.m. in Duffus' but the officers weren't overburdened with entries. They decided to drop the intermediate idea ker-flop—and we don't blame them as no intermediate teams apparently were interested anyway. Pat Calladine's team and the Curve Lake Indians appeared to be the only probable junior entries, at least at present. Havelock and Norwood were indefinite. Two juvenile squads are sure starters, one by Herb Ralph and another by Harvey Smith. East City Leafs will play bantam and J. McIlmoyle may run one in this section. There are a couple of other probable entries in this section, but they'll have to be checked up this week. So, it looks like the City Loop will consist chiefly of the minor series team, but that's oke. Get 'em started in baseball, and then they'll have no trouble catching onto softball teams when they get older.

• • • • • •

Prospects are bright for the E.P.I. The intermediate baseball circuit will run again this summer with at least three teams in. Cogs, C.G.E. and Fosters are in now, and maybe Raybestos will climb aboard by the next session, which is Saturday at eight in Duffus'. Bill Prindible, an oldtimer in this league, was appointed prexy and should make a fine one with his experience. And Len Foster, who was secretary of the City League a couple of years ago, was elected secretary-treasurer. He'll be all right, too. Various this-and-thats were gassed about at great length, but the main thing is: The East Peterborough League will be swinging along once more this year at the Exhibition Grounds.

• • • • • •

And so we'll see Lefty Wood catching and throwing from the wrong side again; and Doug Moore standing guard over the waterpail in a batting rally—so nobody could take a drink and thereby break up the rally; and Left Billingsley nicking 'em off first; and Doug Hatton telling his umps the ump—Messrs. Hotrum, Lebarr or McCarney—that, "Ya must be blind, it was right over the heart!"; and all the rest of ye merry E.P.I.-ers. And it'll be like old times once more. Those guys wanted to play ball, and it would have been a pity to keep 'em out. And this summer should see things much better down that way, what with less competition and more people back to work.

• • • • • •

We used to get a kick out of the way they used to signal the batter or runners. Hands on the coach's hips might mean a hit-and-run and so on. But the lads sometimes got mixed up, and there was fun! Like the tale from the training camp of the Big Leagues this Spring. Seems a manager was having a tough session trying to teach some dumb rookies to watch for signals and he swore with great gusto and told 'em: "Listen, youse guys! When I got one hand on my hip and the other in my pocket, that's for a steal, and every time I pull it—no matter what you're doing—I want to see you practice and steal and slide! And don't forget it!" And he told them the other signals they were to keep practising constantly, too. Well, he went with them to the hotel that evening and stopped to talk to the gal on the cigar counter. Without thinking he put a hand on his hip and the other mitt in his pocket. Immediately a dumb rookie tore across the lobby and slid into him, knocking the coach and cigar stand over. "What the this-and-that (with feeling) is the idea?" roared the coach. "Well," says the rookie, "you had it on; I seen ya!"

• • • • • •

They've finally got that senior baseball squabble in Western Ontario ironed out, with Galt being loaned to Hamilton and the other six clubs playing in the Inter-County League. Tiny McFayden of Galt has resigned from office in the loop because the league did not back up his action in loaning Brantford to Hamilton when he was instructed to make this loan by the Inter-County. What's the idea of that circuit stealing our stuff? The situation is almost identical to what happened between the C.O.B.L. and the Ulster League this spring with Oshawa the point of squabble. It even finds the accredited delegates to the inter-league meeting told to go ahead and fix things up, and then knocked 'cause they did what they thought best. We should have had a copyright on the matter. Can't the Inter-County League think up ballyhoo stunts of its own?

• • • • • •

However, one thing about that section of the province—they still go in for baseball in a big way. The athletes and fans still think it's a better game than softball, whereas up in this neck of the woods—and pretty well all through Central Ontario—softball is played more than its grown-up brother-game. The depression had a lot to do with the growing popularity of softball, it costing less to field a softball team than one of baseball. But how is it that baseball is very popular all through the west and down in the St. Lawrence Valley, when softball is hanging on the ropes? The only thing we can see is that the sections of the province near the border of the States—where baseball reigns supreme—derives benefit from such contact. Towns like Niagara Falls and Windsor, right on the border, go in for the tougher game almost exclusively.

• • • • • •

Not long ago, we wrote an item concerning Jo-Jo White of the Detroit Tigers and his wicked slide that had a lot of infielders guessing when they tried to tag him. The other day, we saw the following item on it again, written after a Tigers'-Browns' game: "Jo-Jo White was pretty rough with Melillo in the fifth inning. He first nearly knocked the St. Louis second baseman's hand off with a sizzling grounder and then he slid into him to break up a double play. Manager Rogers Hornsby didn't beef, although his star second baseman limped through the remainder of the game. When the Rajah walked back to the bench, he grinned at Coach Cy Perkins (of the Tigers). The Rajah approves of ball players like Jo-Jo." We always felt a good slide was very important in baseball.

• • • • • •

Eddie Johnston, 215 Perry Street, had his jaw fractured last evening while practising softball. As this was written, we hadn't' located any eye-witnesses, but understand he and another youth were chasing a fly-ball and collided Eddie having his jaw broken. Dr. Buchanan attended him and had the athlete removed to St. Joseph's Hostital, where he rested easily last night. We hope and expect he'll be around okay in a short time.

• • • • • •

Grab-bag: McCarthy of Keene righthand twirler, was out at the Petes' workout last eve, and should be a lot better this year as he has put on about fifteen more pounds . . . . Darcy Foster will manage the Foster entry into the E.P.I. . . . . Sports' copy being sent to us should be brief and to the point, and don't forget the deadline for the first sports page (for local copy) is the night before; for the second page, it's noon; and for the sports' column, it's ten a.m. . . . . Central nosed out an 18-17 nod over Queen Mary in their postponed school softball game yestiddy . . . . Executive meeting of the Gals' Softball Loop at eight this e'en in Duffus' . . . . Johnston's Tire softballers workout at 5.45 tonight in Central, while the C.G.E. boys have the diamond tomorrow.

POMORSKI BACK WITH ROYALS.

MONTREAL, May 9.—Johnny Pomorski, popular pitching member of Montreal Royals of the International League for the past three years, yesterday returned from Chicago, where he was released by the White Sox after a trial.

Pomorski will be placed on Royals' eligible list to-day, it was learned, and will be retained by the club unless the Sox again ask for him before June 15 when their option expires.

Regent ENTERTAINMENT

STARTING TO-DAY
DOUBLE FEATURE BILL
Last Complete Show Starts at 8.30 p.m.

SEE THEM Shown at 7 and 9.30
SHAKE IT UP ON THE BOULEVARDS
SHAKE 'EM DOWN UNDER THE PALMS!
And there's a laugh in every shake as these mischievous mommas step out on the funniest gold-digging tour you've ever seen.

No. 1 THEY'VE LEFT BROADWAY FLAT
(...and they're leaving Cuba Flatter!)

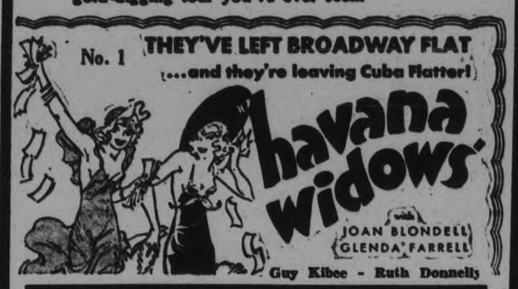

Guy Kibee - Ruth Donnelly

The Star of "Lady for a Day" and "What Price Innocence" in a heart touching drama of young love

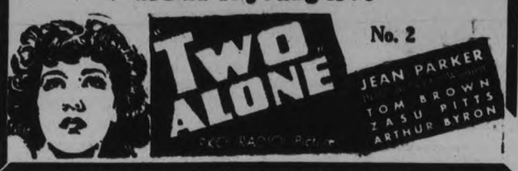

LEICESTER DRAWS WITH AUSTRALIANS

Time-limit Ends Match With Touring "Down-under" Team in Old Country.

LONDON, May 8 (C.P. Cable).—The time-limit forced a draw in the match between the touring Australian cricketers and the Leicester County side yesterday, with all the honors going to the visitors.

The scores were: Leicester 152 and 263 for nine (W. J. O'Reilly seven for 39 and four for 40, L. O. Fleetwood-Smith four for 83, Dawson 91); Australians 368 for five, declared (S. J. McCabe 108 not out, Don Bradman 65, A. F. Pippax 89).

It was the second game of the tour for the Australians, who easily defeated Worcestershire last week.

Middlesex defeated Northamptonshire by six wickets in a first-class county cricket match ending yesterday at Northampton, in which the bowlers had all the best of things. The scores were: Northamptonshire 124 and 152 (Peebles five for 54 and Robins five for 39); (Hendren 50, Enthoven 82, Mathews four for 15).

Essex defeated Kent by two wickets, but the match between Notts and Somerset ended in a first-inning's win for Notts County, play being prevented yesterday. The scores:

Kent 273 and 133; Essex 344 and 166 for eight wickets (Pearce 64, Lewis eight for 58, Cutmore 37 not out, Freeman five for 87) at Gravesend.

Somerset 156 and 89 for two wickets (F. Lee 52 not out), Nottinghamshire 252 (Walker 79, G. V. Gunn 57), at Nottingham.

Orioles Easy Prey In Southend Opener

The opening game of the Southend Softball League at the Exhibition Grounds saw Nationals downing their old rivals, Orioles, by a 12-4 count. It was featured by fine twirling by Alex Wedlock of the Nats who held his opponents to one hit for the seven innings, as he fanned nine and walked three. The Nationals, led by Ray Kitchen with three hits, hammered out fifteen safe blows off R. Hunter's delivery to hold a good lead till the eighth. A rally then netted seven runs for the Birds, but darkness forced the calling of the game, and the score reverted to the seventh.

Nationals—Clark, rf, c; J. Reynolds, 1b; Parsons, ss; E. Reynolds, 3b; Gibson, 3b; R. Kitchen, lf; Conlin, cf; B. Kitchen, cf; Pearson, 2b; Cowling, c; Wedlock, p; Tice rf.

Orioles—Millard, ss; Adamson, 3b; Cardino, 2b; Carter, cf; Watkins, c; T. Smith, lf; C. Smith, rf; M. Hunter, 1b; R. Hunter, p.

Score by innings— R H E
Nationals. .. .. 131 205 0—12 15 2
Orioles .. .. .. 000 040 0— 4 1 3

Umpires—Sweers at plate, Pearson on bases.

All league games are played in the Exhibition Grounds at six p.m., and fans should come out and see good softball by future city stars. Cogs and Orioles play this evening, while Nationals and All Saints' meet Thursday night.

PHILLIP LYONS MARRIES

OGDENSBURG, May 9. (C.P.)—En route to Wilmington, Del., where he will referee the Davis Cup matches, Philip D. Lyons, 53, of Ottawa, and Mrs. Frances Hunt Nairn, 35, of Greenfield, N.S., were married here yesterday. Lyons is President of the Canadian Lawn Tennis Association, and chairman of the Canadian Davis Cup Committee.

PLAY QUALIFYING ROUND ON MONDAY

U. S. Open Golf Championship Draws Record Entry of 1,063.

NEW YORK, May 9.—A total of 1,063 entries have been made for the United States open golf championship, the U.S. Golf Association announced yesterday. Of this total 150 will compete in the tourney proper at the Merion Cricket Club, Ardmore, Pa., on June 7, 8, 9. The others will have been eliminated in sectional qualifying rounds to be played in 22 cities on May 14.

New York and Chicago tied for the distinction of having the greatest number of entries, with 156 from each district, and 16 places in the championship proper were allotted to each city as well as to Philadelphia, from where there are 150 entries.

Wrestling Last Night.

(By the Associated Press.)

Providence—Gus Sonnenberg, 202, Boston, defeated Billy Bartusch 210, Chicago, two falls to one.

Reading, Pa.— Jim Londos 199, St. Louis, threw Hans Kampfer 212, Germany 43:39.

Albany, N.Y.—Joe Malcewicz 200, Utica, N.Y., defeated Sam Cordovano 204, Buffalo, two falls to one.

New Haven, Conn— Jim McMillen 219, Chicago, defeated Dick Raines 230, Texas (Raines disqualified after two falls aplit).

Indianapolis — Joe Savoldi 205, Three Oaks, Mich., defeated Sol Slagle 220, Topeka, straight falls.

In a proposed expedition to explore the upper reaches of the Amazon River in South America a flat-bottomed boat will go far beyond Manaos, and planes will be used for photographic and survey work.

She's Sharpshooters

RUBY BROWNING.

Miss Ruby Browning of Haddonfield, N.J., student in the Sargent School of Physical Culture, Boston, Mass., draws a "bead" on you. She not only captains her school rifle team, but is an expert shot.

Character From Handwriting

By BLANCHE A. DRAPER

A Feature Conducted by Peterboroughs Leading Handwriting Analyist for the Readers of The Examiner

Full name and address (complete) must be given in all samples sent in.

**Harold C. Ralson,
Norwood, Ont.**

Your handwriting for delineation shows kindness and sympathy. It is symbolical of genuine intelligence and progressive qualities. You should have no difficulty in meeting with success if you continue as you are doing at present I think that you would be interested in business, especially if you could manage something yourself. It might be a department in a store, or one of your own. The long lower loops show that you could be a successful leader, if you desire to be one. It also represents the love of out-of-door recreation. Your general character is discerning and congenial. Secretive at times, but trustworthy and honest. I think your question is answered in the above delineation, the rest is up to you. You have the ability and the power, so I wish you every success. You may write again if you wish, and send your birthdate, month and year, for further assistance, but if you do, be sure that you give me the same name as above and mention the date upon which this handwriting delineation appears in The Examiner.

**Edythe E. Killingbeck,
617 George St., City.**

Your handwriting for delineation indicates that you are a person with a keen, intelligent mind. You are a quick, decided thinker and usually manage to arrive at logical conclusions. The softness of the letter formations show friendliness, but the fact that your writing is nearly all written in the same clear cut manner suggests that at times you find it necessary to be cutting in your remarks. The capital letters reflect an artistic tendency which should be developed, and I know you would derive enjoyment from it if only as a hobby. This tendency need not mean painting, but could be demonstrated in any other line of art. It may be perhaps the manner in which you wear your clothes or the way in which you arrange your surroundings. You are sympathetic and enthusiastic, but appear to tire very quickly of any project which necessitates long and tedious study. You possess a fairly good sense of humor, but will not respond to a joke, unless you know it is really very clever. Your willpower is fairly well developed but does not make you obdurate in any manner. Your number is three. Your birthsign Aries the Ram. You are ruled by Mars. Tuesday is your best day. June and July your most fortunate months for important undertakings.

**Bernard Glaum,
337 McDonnel St., City.**

Your handwriting for analysis describes you as a person with artistic and dramatic ability. There is a decided desire for self-expression. This could be accomplished by taking part in private theatricals, for church work or charity. The material gain is not your objective. Your large capitals denote an ambition to improve your talent and your 'w' indicates positively that you can be a leader in your own art. Some of the remaining letters are so small and undecided that I feel as though you were also a little timid and undecided or perhaps have not qute enough willpower to force you to accomplish your desire. Yet, you do not dot your 'i' with finality and that speaks for itself. When your mind is really made up nothing will change it. You have a rather generous disposition and you are perhaps given to flatter your friends more than they deserve. In an emergency you would think quickly and rightly. Unbounded energy is at your command. As you grow older you will understand better what I mean by the above remarks, but as things are now, I want you to feel encouraged and to know that if you do your best, your mental faculties will develop, and you will have no difficulty in reaching out for a place in the world of men.

Suffered 7 months from RHEUMATIC FEVER

Mr. R. Sherrard, Almonte, Ont., writes "Despite many treatments after 7 months suffering from rheumatic fever I was still not able to work. I couldn't raise my right arm and my right knee was stiff and painful. Nothing seemed to help me. Then my aunt from Calgary recommended T-R-C's (Templeton's Rheumatic Capsules). I got immediate benefit. Indeed, by the time I had finished the box I was able to go back to work. The rubbing on of stuff for months didn't do me as much good as a single week's use of T-R-C's."

Pain and Stiffness vanish when you use T-R-C's. No harmful drugs. T-R-C's give quick, safe relief by entering your blood stream and helping drive out poisons located there. Great for Sciatica (stabbing hip pain), Neuralgia, (including Tic Douloureux), Painful Neuritis, Lumbago, (Lame Back), Headaches. 50c and $1 everywhere.

Stop needless misery—take

TEMPLETON'S RHEUMATIC CAPSULES
T-R-C's
MILLIONS SOLD EVERY YEAR

THE STARS SAY . . .

By GENEVIEVE KEMBLE

For Thursday May 10

Judging by the lunar transits this may be a day in which the energies may be centered on a matter of finances, either in connection with launching new projects, possibly of a bold and hazardous nature, in speculative enterprises or in certain stresses of private expenditure. In all these there is need of conservative and prudent handling of funds, since there are elements of peril in all monetary outlay. With care new ventures may prosper.

Those whose birthday it is may be prepared for a year in which they are beset by certain financial hazards unless they take care not to jeopardize their funds. Speculation, new undertakings or personal extravagances may prove hazardous to financial stability, but with precaution there may be security and gain.

A child born on this day may be lively, enterprising and ambitious, with a tendency to extravagance in its business as well as personal outlay.

Prince and Princess Kaya of Japan attended the recent banquet of the Japan Society in London.

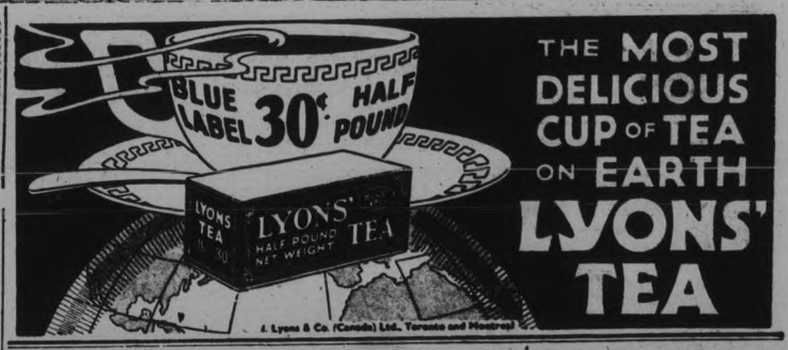

Thomasburg

Mrs. H. B. Herrington, Mrs. Beatrice Morton and Mrs. Harold Morton took twenty children to H. Morton's grove on Saturday. Each one took their dinner and enjoyed a trip through the woods, and a few games of ball.

Miss Jennie Fox and her girl friend of Belleville spent the week-end with her parents, Mr. and Mrs. Wesley Fox; also her sister, Mrs. Martin Smith.

Mrs. William Vance and Mrs. Harold Morton spent Saturday evening with their mother, Mrs. William Holbert.

Mr. and Mrs. Allen Morton and daughter, Miss Luella Morton and Mrs. M. Wood of Belleville visited Mr. and Mrs. James Brown on Sunday.

The funeral of the late Mrs. Hall of Plainfield, which was held here on Sunday, was largely attended. The deceased was a sister of Mr. Albert Beatty, who is well known here.

Mr. and Mrs. Gerald Reid visited Mr. and Mrs. Clarence Mullett of Moira on Sunday.

Mr. and Mrs. Harvey Vance and children of Tweed were guests of Mr. and Mrs. Ernest Morton on Sunday.

Mrs. Ann'e Ward and son Jack, of Picton, and Mr. and Mrs. Robert Southworth and Mary were Sunday visitors of Mr. and Mrs. Walter Harrison.

Mr. and Mrs. Charles Latchford and family of Foxboro visited Mr. and Mrs. Damon McCamon and family on Sunday.

Mrs. Maude Phillips spent Monday with Mrs. Milford Cronk.

Mr. and Mrs. Edward Carter called on Mrs. Albert Geen, who fell and hurt her ankle on Monday.

Mr. and Mrs. Walter Naylor visited Mrs. Lizzie Purvis of Larkins on Sunday.

Mr. and Mrs. Lee Pearson and children of Belleville visited the latters mother, Mrs. Maude Phillips on Sunday.

Mrs. Montgomery Robinson and daughters, Irene and Reta, spent Saturday evening with Mrs. W. Harrison.

Bandsmen of the Salvation Army throughout the world now total 46,000.

MILBURN'S HEALTH AND NERVE PILLS

Smothering Sensations Faint and Dizzy Spells

Those feelings of faintness; those dizzy spells, those all-gone smothering, sinking sensations which come over people, from time to time, are warnings that should not go unheeded. They indicate an extremely weakened condition of the nerves and other vital organs, and should be given immediate attention.

Those suffering in this way will find in Milburn's H. and N. Pills a remedy with which to recuperate their health, build up their run down system, and bring back their bodily vigor.

Ask your druggist for Milburn's H. & N. Pills.

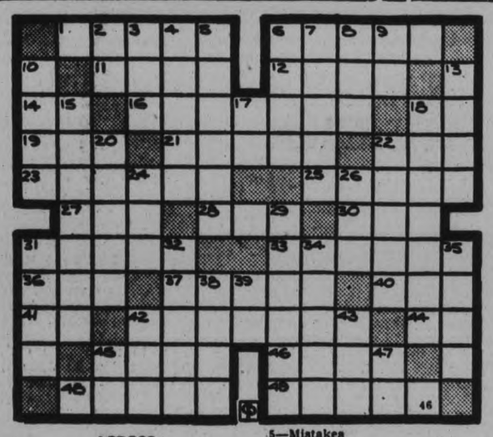

ACROSS

1—Talk idly
6—The leaf of a grass
11—Declare to be true
12—Combinations of a number of molecules with electrons
14—Prefix meaning not
16—Wandering
18—A degree
19—Reformation (abbr.)
21—One who sows
22—An age of the universe
23—One who feels
25—To turn inside out
27—A duet (It.)
28—Observe
30—Suffix, of diminutive value
31—A river in Siberia
33—Fiery horses
36—In law a thing
37—A native earth varying from light yellow to deep orange or brown
40—Decay
41—Suffix used to form the plural
43—Secures
44—Female parent
45—Transaction
46—To get sight of
48—Consisting of oats
49—To acquire knowledge

DOWN

2—Sun god
3—Salutation
4—Forcibly concise
5—Mistakes
6—To seize with the teeth
7—The longest river in France
8—Ancient (abbr.)
9—Days' sight (abbr.)
10—A grass plot
13—Desire
15—Sewing implements
17—Articles of war (abbr.)
18—The realm of bores
20—Fiefs
22—One who catches eels
24—A river in north Chile
26—A small bay (Orkneys)
29—A biblical character
31—Any open space
32—High in excellence
34—Drawn tightly
35—Celestial body
38—Combining form meaning comb
39—An exclamation
42—A cereal grass
43—Watering spot
45—A continent (abbr.)
47—Year (abbr.)

CHILDREN ESCAPE FIRE

BELLVILLE, May 9.—Five children narrowly escaped with their lives when the white frame house of Mrs. J. Sullivan of Lonsdale burned to the ground Monday. Mrs. Sullivan, a widow, was helping other ladies of the parish with work at the church and the children, whose ages range up to 11 years, were alone in the house. The origin of the fire is unknown.

BRICK BRADFORD—In the City Beneath the Sea — By William Ritt and Clarence Gray

MUGGS McGINNIS — Viva American — By WALLY BISHOP

HIGH PRESSURE PETE — Oh Yeah? — By GEORGE SWAN

THE TUTTS — By Crawford Young

TILLIE THE TOILER — By Russ Westover

BRINGING UP FATHER — By George McManus

SOMEONE WANTS WHAT YOU HAVE OR HAS WHAT YOU WANT! use the Classified Page

WANT AD. RATES

Cash 1 Cent per Word or Figure per insertion.
Minimum Charge, 25c for Any Advt.

If Charged 1½ Cent per Word or Figure per insertion.

Phone We will call for your Ad. and give you the cash rate. **1600**

CHARGES:

Birth Notice	50c
Death Notice	50c
Locals (Local Page), per inch	$1.00
Black Locals (Local Page), per in.	$1.40
Card of Thanks	50c
In Memoriam (up to 2 inches)	75c
Over 2 inches, per inch	50c
With Black Border, extra	25c

INDEX TO EXAMINER CLASSIFIED WANT ADS.

Agents Wanted	L
Boarders Wanted	F
Business Opportunities	K
Chiropractor	U
Cottage, Summer Resorts	E
Dressmaking	Z
Employment Wanted	J
Female Help Wanted	H
Found	N
For Rent—General	C
For Sale—General	A
General Notice	T
Help Wanted (Male or Female)	X
Live Stock	O
Lost	M
Male Help Wanted	G
Personal	R
Pet Stock	W
Poultry for Sale, and Eggs	P
Radio	I
Real Estate for Sale	D
Salesmen Wanted	Y
Situations Vacant	V
To Rent—Houses, Apartments	B
Used Cars for Sale	S
Wanted—General	Q

a For Sale—General

DELICIOUS DEEP LEMON TARTS—Topped with Egg Whites, Dozen 40c. Jean Ruth' Shoppes. 2d-110-1877A

.22 RIFLE, REPEATER. APPLY 490 George Street. 3d-110-1827A

TOP SOIL. 'PHONE 1943. 7d-114-1831A

ROTTEN MANURE, $1 LOAD, Delivered. 'Phone 2506J. 5d-112-5201A

ROUEN DUCK EGGS. 'PHONE 994 ring 12. 3d-110-1813A

NEWCOMBE PIANO, GOOD TONE. Apply Evenings, 596 Chamberlain. 3d-110-1812A

DRY MIXED WOOD, $2 LOAD. 'Phone 2409. 6d-112-1684A

100 QUARTS MILK DAILY. WRITE Box 1808, Examiner. 3d-110-1808A

FOUR 30 x 3½ TIRES, AND FIVE 20-inch Rim Tires. 22 Cameron Street. 4d-111-1818A

DOLLAR LOADS — DRY SLABS. 'Phone 58. 12d-117-1724A

ROLLED OAT DATE SANDWICH — Filled with Cooked Data, Dozen 25c, Jean Ruth Shoppes. 2d-110-1876A

GLADIOLUS— DISEASE-FREE, FULL of pep, glorious colors, 75c, 1.00, $1.25 per 100. A. Prest, 242 Lansdowne Street. 6d-113-1811A

BABY CARRIAGE, GOOD CONDITION. 98 Gladstone. 3d-110-1810A

AMERICAN BANNER SEED OATS. Wellie Pearson, 504 ring 3, Lakefield. 3d-112-5226A

GARDEN PLANTS. F. D. CARLOW, 543 Parnell Street. 'Phone 1070. 2d-110-1845A

CEDAR STRIP CANOE, ALSO POINTed-nose Punt. 264 Stewart. 3d-112-1885A

150 FEET CHICKEN WIRE, 7 FEET high ,cheap. 1033 Water. 1d-110-1886A

NO. 1 ASPARAGUS PLANTS. 'PHONE 1916F, 3d-9,12,16-1862A

DISEASE-FREE VIKING RASPBERRY Plants, from Government Certified stock, $2 per Hundred, $15 per Thousand. 'Phone H. Johnston, 3658M, on Market Saturdays. 2d-111-1884A

MOTOR BOAT HULL, NEW, BARgain. 512 Stewart. 'Phone 3596M. 3d-112-1888A

HOME-MADE SALADS — POTATO, Cabbage and Lettuce, Pint 25c. Jean Ruth Shoppes. 2d-110-1879A

WICKER CARRIAGE, REVERSIBLE Gear, good condition. 'Phone 1945W. 3d-11-1865A

ROTTEN MANURE AND TOP SOIL. 'Phone 2661. 30d-126-2436A

GOOD CLEAN SEED BARLEY. W. J. Scollard, Ennismore. 6d-114-5213A

REFRIGERATOR, MEDIUM - SIZED, only $7.50. Apply 454 Mark Street. 6d-112-1861A

ROLL-TOP DESK, OAK, GOOD CONdition. 'Phone 104. 3d-111-1860A

OUR BEEF STEAK PIES — WILL Satisfy. Take some home for supper, 4 for 25c. Jean Ruth Shoppes. 2d-110-1878A

b For Rent—Houses and Apartments

HEATED APARTMENT IN BANK OF Commerce Building. Immediate possession. Apply 437 George Street. dtf-4177B

HOUSE, NO. 338 RUBIDGE STREET; hot water heating. Possession can be arranged. Apply 437 George Street. dtf-5244B

FURNISHED HOUSE, $35; HARDwood, fireplace, laundry tubs, garage ;8 Rooms. 'Phone 1863J. 3d-112-1896B

BRIGHT FOUR-ROOMED DUPLEX. Apply 183 Antrim. 6d-113-1834B

THREE-ROOM APARTMENT, PRIvate entrance, North. 'Phone 3006. 3d-111-1844B

COSY! BRIGHT LOWER APARTment, full plumbing, beautiful verandah, residential; central; low rent. Apply 293 Dalhousie Street. 'Phone 273. 4d-111-1836B

FOUR-ROOMED HOUSE, CONVENIences. 640 Armour Road. 3d-110-1840B

MODERN HOUSE, ALSO FURNISHED and Unfurnished Housekeeping Rooms, central. 2637W. 3d-110-1823B

UPPER DUPLEX, 5 ROOMS. 192 Dalhousie. 'Phone 2294F. 3d-110-1817B

HOUSE, NO. 249 WOLFE STREET. Apply 437 George Street. dtf-4662B

NO. 358 HUNTER STREET WEST (Bungalow). Possession First June. Apply 437 George Street. dtf-5109B

HOUSE, 408, BELMONT AVENUE (corner Belmont and Weller) Apply 437 George Street. dtf-2199B

HEATED APARTMENT IN GRAND Central Building. Possession arranged. Apply 437 George Street. dtf-B

APARTMENT, NEAR C.G.E. 1232J. 6d-110-1716B

HOUSEKEEPING ROOMS, FURNISHed. 516 Charlotte. 6d-110-5144B

MODERN 6-ROOM HOUSE, SOUTHwest of City. 'Phone 1628J. 3d-111-5214B

HEATED MODERN APARTMENT, Goodwill Apartments. 'Phone 191 or 2675. 3d-112-5231B

SEVEN-ROOMED HOUSE, PARK Street N. Newly decorated. Garage. 'Phone 1350M. 3d-112-1866B

THREE-ROOM APARTMENT. HABoco Stores, Charlotte Street. 3d-11-5221B

TWO NEWLY DECORATED UNFURnished Rooms, also Bachelor quarters; private entrance, 338 Stewart. 3d-7,9,11-1835B

ROOMS, FURNISHED OR UNFURnished; heated, all conveniences; central. Rent reasonable. 196 Aylmer Street. 5d-113-1870B

THREE UNFURNISHED HOUSEkeeping Rooms. 663 Water. 3d-111-1749B

STEAM-HEATED FURNISHED, UNfurnished Apartments, newly decorated, modern. 1699J. 2d-110-1858B

SEVEN-ROOMED HOUSE. APPLY 546 Park Street. 3d-111-1855B

TWO FURNISHED HOUSEKEEPING Rooms, with Sunporch all conveniences. Apply 308 Stewart. 3d-111-5222B

c For Rent—General

STORE, NO. 173½ SIMCOE STREET. Immediate possession. Apply 437 George Street. dtf-1397C

GARAGE TO RENT— CONVENIENT to Downtown Offices and Stores. Apply 437 George Street. dtf-1092C

STORE AT 292 CHARLOTTE STREET. 'Phone 2675. 3d-112-1799C

TWO GARAGES, WITH FLOORS, ON London Street, between Aylmer and George. 'Phone 2517. 3d-112-1895C

MODERN STORE, CENTRAL. BELL Apartments. 6d-112-1771C

d Real Estate

FOR SALE — EAST ½ LOT 20, CONcession 3, Emily, 100 Acres; good location. Immediate possession. Apply 437 George Street, Peterborough. dtf-4222D

FOR SALE — CASH DEAL: 7-ROOM House, all conveniences; large garden. Apply 219 Simcoe Street. 'Phone 1773W. 6d-115-1809D

FOR SALE — AT ONCE, 6-ROOM House, with garage, in Peterborough: $3,000—$500 cash. Owner, 896 Greenwood Avenue, Toronto. 3d-5,8,9-5178D

FOR SALE — QUAINT OLD PLACE, modern improvements, spacious grounds, beautiful situation; easy terms. 'Phone 1916F. 3d-9,12,16-1861D

e Summer Cottages

CHEMONG PARK, 2 FURNISHED Cottages for Season. Mrs. Elliott, 351 Park. 3d-111-1830E

FOR RENT — COTTAGE, FURNISHed, at Stoney Lake. 'Phone 2675. 3d-112-1900E

PORTABLE COTTAGE FOR SALE — 10 x 16, 2 Rooms up, 1 down . 421 Water Street. 3d-111-1872E

WANTED — TO RENT FOR SEASON, Cottage at Stoney Lake, with view to ultimate purchase if satisfied. Write, stating full particulars, to Box 1821, Examiner. 3d-7,9,12-1821E

FOR RENT OR SALE— COTTAGE AT Chemong, electric light, fireplace. 'Phone 3325W. 3d-112-1883E

f Boarders Wanted

LARGE FURNISHED FRONT ROOM; Board optional. 356 Stewart. 3d-110-1829F

CLEAN, WELL FURNISHED ROOM, good Board, home privileges; central. 2553M. 2d-111-1874F

g Help Wanted, Male

FULLY QUALIFIED METAL FINISHers Wanted by Ontario Automobile Manufacturer .Must be capable of doing all Metal Finishing operations. Auto body experience essential. Apply to Employment Service of Canada, 179½ Charlotte Street, Peterborough. 2d-111-5238G

h Help Wanted, Female

EXPERIENCED READY-TO-WEAR Saleslady. Apply in person, to Chesler's Store. 3d-111-1852H

COOK-GENERAL, FOR FAMILY OF Three; references. Write Box 5227, Examiner. 3d-112-5227H

WANTED — A LADY, OVER 28, TO Demonstrate an unusual Corset Service. A real opportunity to make money. Demand biggest in years. Every woman a prospect. We train you. Write Box 5233, Examiner. 3d-112-5233H

j Employment Wanted

FIRST-CLASS CARPENTER WANTS Work by Day or Contract; very reasonable. 'Phone 2063J. 3d-110-1816J

m Lost

FAWN BELT OFF LADY'S POLO Coat, between Downie and Park, on McDonnel. Finder please 'Phone 2983. 3d-110-5199M

GATE OFF TRUCK RACK, ON NORwood Road. Finder please 'Phone 773W. 3d-110-1793M

SMALL BLACK DOG, CURLY TAIL, "Bobby." 'Phone 2650J. 2d-110-1864M

HAMMOCK AND MATTRESS COVers, between Chemong and Peterborough. 'Phone 228W. 3d-111-1850M

BETWEEN PETERBOROUGH AND Coldsprings, One Hog. Finder please notify Canada Packers. 3d-112-5242M

WILL THE PERSON WHO FOUND the 6-weeks-old Brown and White Puppy near Peel's Garage, please ring Peel's Garage? 1d-110-1896M

n Found

VALUABLE FOUNTAIN PEN, IN vicinity of St. Peter's Church. Finder please 'Phone 839J. 2d-111-1869N

TENDERS FOR COAL AND COKE.

SEALED TENDERS, addressed to the undersigned and endorsed "Tender for Coal," will be received until 12 o'clock Noon (daylight saving), Thursday, June 14, 1934, for the supply of Coal and Coke for the Dominion Buildings throughout the Province of Ontario.

Forms of Tender with Specifications and Conditions attached can be obtained from the Purchasing Agent, Dept. of Public Works, Ottawa; and the Supervising Architect, 36 Adelaide Street East Toronto, Ont.

Tenders will not be considered unless made on the Forms supplied by the Department and in accordance with departmental specifications and conditions.

The right to demand from the successful tenderer a deposit, not exceeding 10 per cent. of the amount of the Tender, to secure the proper fulfilment of the Contract, is reserved.

By order,
N. DESJARDINS,
Secretary.

Department of Public Works,
Ottawa, May 8, 1934.
3d-9,12,16-5232

o Live Stock

FOR SALE — REGISTERED YEARling Shorthorn Bull. R. Matchett, Fraserville. 4d-2 4,7,1-1555O

FOR SALE— TEAM HORSES, HEAVY Wagon and Harness. 201 Antrim, 'Phone 2272. 6d-114-1868O

FOR SALE — 6 POLLED-ANGUS Year-olds. 'Phone 38 ring 1-4, Keene. 3d-111-1857O

FOR SALE — BAY PERCHERON Team, four and five years. Apply Percie Moncrief, Fraserville. 'Phone 230 ring 2-1, Millbrook. 3d-112-5236O

p Poultry

FROM ALL PARTS OF THE COUNtry, we are getting reports of extraordinary growth and livability of Bray Chicks — Halton County, 5-week-old Chicks, 10 ounces; Welland County, 9-week Pullets, 2¼ lbs.; Huron County, 12½-week Pullets, 3 lbs.; York County, 14-week Pullets, 3½ lbs. Losses averaged only 3½ per cent. Be guided by the results. Buy Bray Chicks. Eight breeds. Prices reasonable. Write for information. Bray Chick Hatchery, 45 Clayburn Avenue, St. Catharines, Ont. 3d-7,9,12-5177P

q Wanted

WANTED — LIVE POULTRY. PAY good price. 'Phone M. Florence, 3573J. 26d-112-998Q

WANTED — IMMEDIATELY, SMALL Sedan or Coach, in good running condition Not expensive. 'Phone 927. 2d-111-1901Q

WANTED — TO PURCHASE — WE will pay Cash for Used Single-Cylinder and Light Twin Johnson Motors. Copping Marine Sales, corner Brock and Water Streets, Peterborough, Ont. 'Phone 199. 3d-112-1893Q

ALL KINDS OF RAGS, RUBBERS, Copper, Brass, Iron, etc. Highest cash prices. D. Florence, 842 Stewart Street. 'Phone 694W. 30d-126-4967Q

WANTED—TO BUY, GARAGE THAT can be easily moved; must be reasonable. Write Box 1685, Examiner. 8d-113-1685Q

WANTED — COMBINATION SCREEN and Storm Door in good condition. Write Box 1863, Examiner. 2d-110-1863Q

YOUNG BUSINESS WOMAN REquires Room and Board, in quiet private home; must be central. Write Box 1847, Examiner. 2d-110-1847Q

WANTED — BICYCLE THAT CAN BE Rebuilt, or Parts. 'Phone 878. 3d-111-1871Q

WANTED—MODERN HOUSE, SEVEN Rooms, for immediate possession. Write Box 1849, Examiner, or 'Phone 1524. 3d-111-1849Q

WANTED — TO BORROW, ONE Thousand Dollars First Mortgage. State terms. 896 Greenwood Avenue, Toronto. 3d-5,8,9-5179Q

WANTED— BY RELIABLE TENANTS, Modern House, in good locality. 'Phone 3587. 3d-110-5209Q

HIGHEST CASH PRICES PAID FOR Rags, Paper, Copper, Brass, Aluminum, and all kinds of Junk. 'Phone 2505J. 5d-113-5200Q

ONE OR TWO UNFURNISHED Rooms, central. Write Box 1820, Examiner. 3d-110-1820Q

WANTED — LIGHT CAR, ROADSTER or Coupe preferred; must be in good condition. Write Box 1802, Examiner. 3d-110-1802Q

WANTED — OLD GOLD, HIGHEST price paid. Phillips' Dental Laboratory, 408½ George (opposite Lech's). 6d-112-5181Q

WANTED — JOHNSON OUTBOARD Motors . State best cash price, all H.P.'s. R. J. Stringer, Bancroft, Ont. 8d-118-1887Q

s Used Cars for Sale

'27 FORD COUPE, CHEAP. APPLY 5 Dunlop Street. 'Phone 3860. 3d-111-1854S

FOR SALE — 1930 CHEVROLET Truck ,Express body, in first-class condition. Cheap for cash. Apply E. W. Jones, Tweed, Ontario. 3d-111-5220S

PAIGE 5-PASSENGER COACH, small mileage, good condition. Peel's Garage. 3d-112-1894S

FOR SALE — 1931 PLYMOUTH SEdan, 1930 Essex Sedan, 1932 Dodge Coupe, rumble seat, New 1934 Studebaker Sedan. T. H. Ruth & Son, 184 Simcoe Street. 2d-110-1873S

t General Notice

PLOUGHING. ED. LYNCH, 2233J. 6d-112-1773T

HOUSE PAINTING — FIRST-CLASS Material and Good Workmanship never go bad. 'Phone 2581 for Free Estimates. H. Kellar, General Decorator. 3d-110-1837T

PAPERHANGING, PAINTING, CHESterfields, Rugs Vacuumed, Mothproofed, Doors, Windows Caulked Free. 1699J. 2d-110-1851T

LANDSCAPE GARDENING — LAWNS Fixed and General Garden Work. 'Phone 392W. 3d-112-1869T

EXCHANGE

FORD SEDAN, GOOD CONDITION— Would Exchange for Potatoes, Wood or Horse. Write Box 1869, Examiner. 2d-110-1862

EXCHANGE 1925 FORD COACH FOR Electric Washing Machine, or Sell for $35.00. Write Box 1828, Examiner. 3d-110-1838

IMPORTANT!

In requesting us to call for your ad, the order must be phoned before 11 a.m. in order to insure it being inserted on the same day.

BRITAIN, FRANCE GO INTO HUDDLE ON ARMS CRISIS

Gravity of Present Situation Keenly Apparent on All Sides.

GERMANY SILENT.

Expect Britain to Urge Trial of Two Five-year Plans.

(By George Hambleton, Canadian Press Staff Writer)

LONDON, May 9 (CP Cable).—In both London and Paris vital discussions are in progress on the disarmament crisis.

The Cabinet meets here to-day, and in Paris the Cabinet meets tomorrow. Arthur Henderson, chairman of the World Disarmament Conference, will interview Foreign Minister Louis Barthou across the Channel.

The gravity of the present situation, following the breakdown of international diplomatic negotiations, is apparent on all hands. For two years the negotiation both in and parallel with the League, have ended in a morass, with the great powers all waiting on each other to lead the way out.

Germany, resigned from both the League and the conference, announces she has said her say and has nothing to add.

France looks to a new lead from Britain.

Britain—Her old plan virtually in the discard with opinion sharply divided between security guarantees or isolation—is unlikely to have any new or startling scheme to lay before the general conference when it reassembles at Geneva on May 29.

Two 5-Year Periods

Making the best of a bad job, it is probable the British will turn their efforts towards conclusion of a convention that woud operate in two five-year periods. The main purpose in the first period would be to forestall the clearly-threatened race in armaments. It would endeavor to bring within the scope of a formal convention such provisions of air bombardment, gradual elimination of heavy offensive weapons, and establishment of some form of international supervision over natural armaments.

The second five-year period would aim at the effective and actual reduction of armaments.

Such a convention would fall short of the high hopes eloquently expressed when the Disarmament Conference first met in February of 1932. But the point made by its advocates is that half a loaf is better than none; that it may be made the starting point for a new endeavor.

Rumor Ridiculed

The Cabinet is still working for conclusion of an arms agreement, it is stressed. Responsible officials to-day for instance took time out to label as "ridiculous' reports that France and Britain were in a huff over shipments of British aeroplane engines to Germany.

Under the caption, "Britain must not turn traitor,' the News-Chronicle editorially made a last appeal to the British Government to-day to avert the calamity of a disarmament failure.' "No one can foresee the full consequences of a formal and final breakdown of the policy of disarmament," said the newspaper. "It will in any case be the heaviest blow the cause of peace has suffered since the armistice.

"Unless it strives fiercely and honorably to the last moment of the last hour, the Government of the day will not escape a large measure of the blame and shame of that tragic betrayal."

TENDERS

To wind up the Estates, TENDERS will be accepted by the undersigned for the Residence of the late ELIZABETH MILBURN and ESTHER MILBURN, in the Township of Smith, situate on the West Side of the Chemong Road, immediately opposite Milburn's School, about 3 miles from Peterbrough. Property consists of Brick Veneered Dwelling, small barn with cement stable, hog pen and hen house, 5 Acres of Land. Immediate possession.

The lowest or any Tender not necessarily accepted.

Apply to PECK, KERR & McELDERRY, 415 Water Street, Peterborough, Solicitors for R. N. Scott and Ernest A. Scott, Executors and Administrators of the Estates of the said Elizabeth Milburn and Esther Milburn. 3d-7,9,12-5193

BARRISTERS AND SOLICITORS.

HALL & LAMLEY — Barristers, Solicitors, Notaries, corner Hunter and Water Streets (over Canadian Bank of Commerce) Peterborough Ontario. Telephone: Office No. 98 E. B. Hall, K.C., residence No 603 T. J. Carley, LL.B., residence No 3066.

JAMES FORDYCE STRICKLAND K.C., M.P.P. — Barrister Solicitor Notary Public. Peterborough 'Phone 191 Money to Loan. 372 Water Street.

PECK, KERR & McELDERRY — Barristers, Solicitors and Notaries Office: 415 Water Street, Peterborough. Telephone 1960. S. A. Peck M.P., F. D. Kerr, K.C., V. J. McElderry, K.C.

GORDON & ELLIOTT — Barristers Solicitors, Notaries Patents and Trade Marks Money to Loan Telephone 3300 — Hon G N Gordon K.C. Alexander L Elliott Toronto Telephone Number Elgin 6851 Office: 410 Saturday Night Building.

2 EXTRA CORD PLIES UNDER THE TREAD ~at NO EXTRA COST

GET the most for your money—buy Firestone—the tire that gives you 25 to 40% longer tire life—*at no extra cost.* Only in Firestone can you get all these extra features:

1 Gum-Dipped, Safe-T-Locked Cords—every fibre, strand and cord welded together with pure rubber.

2 Two Extra Cord Plies under the tread eliminate blowouts, punctures and loose treads—makes the tire safe at any speed.

3 Safety Tread of tough, heat-resisting rubber is wider, deeper, tougher to give 25% more non-skid wear.

IT really doesn't pay to take chances with ordinary tires when you can get all the Firestone extra values for the same money. And remember, Firestone tires are guaranteed for one year against blowouts, cuts, bruises and all other tire trouble except punctures. Drive in to your nearest Firestone Dealer today and let him replace thin, worn tires with the safest and most economical tires you can buy.

Firestone *High Speed* TIRES

ALL SIZES OF FIRESTONE TIRES AT

Hood & Cumming Motors Ltd.

276 GEORGE STREET. PHONE 2460

CANADIAN PACIFIC RAILWAY
(Effective Sunday, April 29)
(Going East—

4.35 p.m.—Indian River, Norwood Havelock. Daily except Sunday
9.40 p.m.—From Toronto. Daily except Sunday.
11.00 a.m.—Havelock, Tweed, Smith's Falls, Ottawa, Montreal (Quebec Boston, and New York. Daily except Sunday.
11.10 a.m.—Sunday only to Havelock
1.30 a.m.—Havelock, Tweed, Kingston, Perth, Ottawa Smith's Falls Montreal, St. John, Boston, and New York daily.

Going West—

4.50 a.m.—Toronto, Guelph, Goderich, Hamilton, Galt, Woodstock St. Thomas, London, Chatham Detroit, Chicago, and New York daily.
7.20 a.m.—Toronto, Hamilton, Brantford, Buffalo, New York, Galt Woodstock, London, Chatham, Detroit, and intermediate points.
9.35 a.m.—To Lindsay and Sobeys-geon.
3.50 p.m.—Toronto, Hamilton, Buffalo, Rochester, Boston, Woodstock, London, Windsor, Detroit, Chicago, and intermediate points between Peterborough and Toronto Makes connections with the Trans-Canada Limited for Winnipeg and Vancouver. Daily except Sunday.
5.40 p.m.—Sundays only for Toronto and points West.

CANADIAN NATIONAL RAILWAYS TIME-TABLE.
(Corrected to April 29th)

8.35 a.m.—For Lindsay, Orillia, Midland, Toronto, Hamilton, Buffalo, London, Windsor, and Detroit.
12.01 Noon—For Port Hope, Oshawa, Toronto, Hamilton, Buffalo, Philadelphia, and New York. Connects at Port Hope with the Maple Leaf Ltd. for London, Windsor, Detroit, Port Huron, Flint, and Chicago. Makes connection East-bound for Cobourg, Belleville, Kingston, Brockville, Montreal.
1.45 p.m.—For Lakefield.
5.12 p.m.—For Lindsay, Toronto, and connects at Toronto with International Ltd. for London, Port Huron, and Chicago, also with the Continental Ltd for Winnipeg, Edmonton, and Vancouver; with the North Bay, Timmins, Rouyn and Cochrane train, and with the 11.45 p.m. train for Hamilton, London, Windsor, and Detroit.
8.20 p.m.—For Hastings, Campbellford, Stirling, Belleville, Kingston, Brockville, Cornwall, Montreal and the Maritime Provinces.

Daily—

1.30 a.m.—Pool Train from the C.P.R. Depot for Ottawa, and makes connection at Ottawa for Montreal.
7.30 p.m.—Sundays Only, for Lindsay, Toronto, and makes connections for Western Canada, Hamilton, London, Windsor, and Detroit.

All Trains operate on Eastern Standard Time, and Daily except Sunday from Canadian National Railway Depot, Charlotte and Bethune Streets, unless otherwise shown.

BABY DIES OF INJURIES

BRANTFORD, Ont., May 9 (CP) Iris Proctor, two and a half years old, daughter of Mr. and Mrs. Samuel Proctor, died at the Brantford General Hospital last night from injuries received when she was knocked down by a car driven by Harold Sayles, of Brantford. Police investigated but the driver of the car was not held. An inquest is being considered.

WHEAT EXPORTS INCREASE

OTTAWA.—Export clearances of wheat from Canada during the week ended May 4, last totalled 1,904,233 bushels, an increase of 178,626 over the previous week. In comparison with the corresponding week a year ago, however, when clearances totalled 4,258,365 bushels there was a drop of 2,354,032 bushels.

DAVIS-THOMPSON COMPANY
Insurance and General Agency
433 GEORGE STREET - PHONE 40

THE TORONTO SAVINGS & LOAN CO.
ESTABLISHED 1885

3% ON DEPOSITS

Interest paid or added half yearly, 30 June and 31 December, in each year. Every facility is afforded to Depositors both in depositing and withdrawing their money.

For sums of $100 and upwards this company's debentures afford a safe and profitable investment. Further information in regard to which will be gladly furnished upon request.

SAFETY DEPOSIT BOXES FOR RENT

W. G. MORROW,
Managing Director.

Office Hours:
9 a.m. to 4 p.m.

Open Saturday's until 5 p.m.

SCOTT'S SCRAPBOOK . . By R. J. Scott

$100 GRANT MADE TO HASTINGS INSTITUTE FOR PARK PURCHASE

Society to Purchase Lots on Memorial Avenue for Village Park.

COUNCIL MEETING.

HASTINGS, May 9 (Examiner Correspondence)—The regular session of the village council was held on Friday night in the council chambers with Reeve G. B. Stevenson in the chair. Councillors Doherty, Brooks, Fairman and Kelley present.

A deputation of residents from Park street represented by Messrs. J. H. Calberry, D. E. Scriver and J. Pulford. The former acting as spokesman for the delegation asked the council for a cement walk. In the past couple of years Mr. Calberry has built a number of houses on Park street and was of the opinion they were entitled to a walk. The council decided to go in a body on Monday afternoon and inspect the street.

Mrs. J. A. Brown and Mrs. A. S. Spooner addressed the council for a grant towards the purchase price of the lots the Women's Institute intend to make a park. The ladies reported that a representative from the Agricultural College at Guelph who surveyed the lots and reported that the lots could be quite easily drained. The tile will cost $43 and the ladies expect to receive considerable labor from the youth of the town and district.

Communications were read from: E. L. McNachton of Cobourg, Walter M. Fowlds notified the council of an accident suffered by Mrs. Fowlds on April 18, when she stepped in a hole in the walk on Memorial Ave. and has since been confined to her home with a nurse in attendance.

Moved by Kelley, seconded by Fairman that the insurance company be notified of the accident suffered by Mrs. Fowlds.

A letter from T. Bonds, Sr. was read and filed, no action being taken.

Moved by Doherty, seconded by Fairman that the assessor's roll be left in the clerk's office for inspection and that Court of Revision be held on Friday, June 1st at 10 a.m.

Tax collector T. A. Walsh reported that there was still a balance of $1,245.77 of taxes unpaid. This matter will be dealt with at a special meeting on May 14th.

The following accounts were read: W. A. Killingbeck, $18; Plant's Foundry, $5.43; Bell Telephone, Town Hall, $4.39; Bell Telephone, constable, $2.05; Bell Telephone, fire chief, $2.05; George Lynch, $7; W. West, $1.40; H. Gilbo, $1.40; E. Shaughnessy, $2.60; H. Kelley, $1; Hydro Commission, street lighting, $126.25; Hydro Commission, Town Hall, $6.16; Peterborough Examiner Ltd., $1.75; C.N.R., wig-wag, $4.72; Fire Department, $7; W. Boyle, $8.33; J. Brinklow, 90c; J. J. Collins, $13.50; F. Barry, $4.80; W. McBride, $4.80; D. Noonan, $2.50; J. J. Collins, $13.50; W. Boyle, $1.75; T. J. Crowley, $4.75; G. Marryatt, $6.40; C. H. Smith, $40.80; G. R. Kerr, balance of salary, $25.

Moved by Brooks, seconded by Doherty that the accounts as read be paid and orders drawn on the treasurer in the usual way for the several amounts.

Moved by Fairman, seconded by Doherty that the Women's Institute be granted a rebate of $1.25 on the rentals of the council chambers the past month.

Moved by Doherty, seconded by Fairman that this council grant $100 to the Women's Institute to be applied on the purchase price of the lots to be used for a park.

Moved by Doherty, seconded by Fairman that the property committee see that flowers are planted and a caretaker arranged for the war memorial site.

The matter of putting something on the streets that are not paved to keep down the dust was discussed. It was decided to try and procure some oil when No. 7 highway was being oiled.

Weddings

WHITRED—WELLMAN

HASTINGS, May 9 (Examiner Correspondence)—The home of Mr. and Mrs. Aubrey "Dit" Clapper was the scene of a very pretty wedding on Friday night at eight-thirty, when Miss Mildred Inez Wellman, daughter of Mr. and Mrs. W. Wellman of Hastings became the bride of Walter Leslie Whitred, second son of Mr. and Mrs. George Whitred of Hastings. The ceremony was performed by Rev. S. H. Hill, B.A., of St. Andrew's Presbyterian Church.

The bride ooked pretty in a gown of blue bon-tex crepe with grey accessories. Miss Madeline was bridesmaid and wore a gown of blue chiffon with matching accessories. Mr. Aubrey "Dit" Clapper was best man.

A buffet luncheon was served by Mr. and Mrs. Clapper after which the happy young couple left for Hamilton. On their return Mr. and Mrs. Whitred will reside in Hastings.

Among the guests present were Mr. and Mrs. George Whitred and Mr. A. Thompson of Hastings.

Orono Tree Station Has Been Re-opened

ORONO, May 9. — An increased demand for seedlings and older trees for reforestation work being done in countless villages, towns and cities in Ontario has resulted in the complete reopening of the Provincial Forestry station here. Some 40 men are back at work and trees are being shipped regularly to many points.

Last fall the plant was virtually closed down, as the Department was not supplying trees for municipal projects, and only a skeleton staff was carried during the winter months.

Merchants in the village have been greatly cheered by the change in the policy of the Government, which assured a return to normal business conditions for at least the summer months.

Wave Lengths

Station	Metres	Kilocycles
CKNC Toronto	291	1030
CFCF Montreal ...	291	600
CRCO Ottawa	...	880
CFRB Toronto	434	690
CKAC Montreal ...	411	730
CRCT Toronto	312	960
CKCL Toronto	517	580
CKLW Windsor ...	555.6	540
CHNC Toronto	357	840
CKCO Ottawa	...	1010
KDKA Pittsburg ..	306	980
KMOX St Louis ..	275	1090
WABC New York ..	349	860
WTIC Hartford ..	282.8	1060
WGR Buffalo	545	550
WBBM Chicago ...	389	770
WBEN Buffalo	333	900
WEAF New York ..	454	660
WGY Schenectady.	379	790
WKBW Buffalo ...	302	1480
WJZ New York ...	394	760
WJR Detroit	400	750
WLW Cincinnati ..	428	700
WMAQ Chicago ...	447	670
WTAM Cleveland ..	280	1070

WEDNESDAY'S RADIO PROGRAMS

KEY TO CLASSIFICATION:

1—Dance. 2—Concert. 3—News. 4—Vocal. 5—Sport. 6—Comedy. 7—Drama. 8—Band. 9—Symphony. 10—Variety. 11—Instru. Trio. 12—Speaker. 13—Organ. 14—Children. 15—Miscellan.

(DAYLIGHT SAVING TIME)

5.00 P.M.
1—WJZ—Roy Shields' Orch.
4-1-CFRB—Jack Brooks and Orch.

5.30 P.M.
4—WJZ—Singing Lady.
14—WEAF—Frank Merriwll's Adventures.

5.45 P.M.
14—WJZ—Orphan Annie.
4—WEAF—Arm Chair Quartette.
4—WABC—Gordon, Dave, Bunny.

6.00 P.M.
11—CRCT—Indian Serenader.
3—CFRB—Dick Steele.
1—WEAF—Waldorf Astoria Orch.
12—WABC—Buck Rogers.
4—WJZ—Westminster Choir.

6.15 P.M.
15—WABC—Bobby Benson and Sunny Jim.
13—CFRB—Mining Broadcaster.

6.30 P.M.
3—CRCT—Beckett Reports.
4—WJZ—Three X Sisters.
12—WEAF—To be announced.

6.45 P.M.
1—WKBW—Leon Belasco's Orch.
8—CRCT—Lowell Thomas.
4—CFRB—Croon-a-Tune Boys.
4—WEAF—Martha Meere.

7.00 P.M.
6—CRCT—Amos 'n' Andy.
5—WEAF—Baseball Resume
4—WABC—Vera Van.

7.15 P.M.
6—WEAF—Gene and Glen.
15—WABC—Just Plain Bill.

7.30 P.M.
1—CFRB—Luigi Romanelli's Orch.
3-14-CRCT—Canadian Press and Uncle Jerry (CRC).
4—WJZ—Yvette Rugel.
11—WABC—Music on the Air
10—WEAF—Shirley Howard and The Jesters.

7.45 P.M.
6—WBEN—The Goldbergs.
4—WJZ—Irene Rich.
3—WABC—Boake Carter.

8.00 P.M.
10—CRCT—Royal Gelatine Program.
12—CKNC—Crimes Adventure.
3—CFRB—Frontpage Headlines.
6—WEAF—The Baron Munchausen
7—WJZ—Crime Clues
4—WABC—Phil Duey.

8.15 P.M.
10—CFRB—Easy Aces.

8.30 P.M.
10—CRCT—Fundy Fantasy (CRC).
11—CFRB—Broadway Melodies.
4—WJZ—Carlos Gerdal.
1—WEAF—Wayne King's Orch.

8.45 P.M.
5—CRCT—Babe Ruth

9.00 P.M.
10—CRCT—The Serenaders (CRC)
5—CFRB—Wes McKnight Sportviews
10—WABC—Andre Kostelanetz Orch.
10—WEAF—The Hour of Smiles.
11—WJZ—Raymond Knight and the Cuckoos.

9.30 P.M.
6—WABC—Burns and Allen with Lombardo's Orch.
11—CRCT—Rainbow Rhythms (CRC).
1—WJZ—To be announced.
10—CFRB—Musical Highway.

10.00 P.M.
1—CFRB—Cafe Continental.
1—WJZ—Vincent Lopez' Orch. Three Soamps.
10—WBEN—Corn Cob Club.
10—CRCT—One Hour With You.
7—WABC—Dramatic Guild.

10.30 P.M.
3-10-CFRB—News and Pompeian Program
11—WABC—Albert Spalding.
1—WJZ—Jack Denny's Orch.

11.00 P.M.
11—WJZ—Picken Sisters.
4—WABC—Nick Lucas.

11.15 P.M.
1—CFRB—Little Jack Little's Orch.
10—CRCT—Raymond Knight and His Cuckoos.
4—WJZ—John Fogarty.

11.30 P.M.
1—CFRB—Luigi Romanelli's Orch.
4—WJZ—Jules Stein's Orch.
1—WEAF—Reggie Childs' Orch.

12 MIDNIGHT.
1—WJZ—Emil Coleman's Orch.
1—WABC—Red Nichol's Orch.
1—WEAF—Frankie Masters' Orch.

6.15 P.M.
13—CFRB—The Morning Broadcaster
6—WABC—Bobby Benson and Sunny Jim.

6.30 P.M.
12—WEAF—Kirbery Page.
3—CRCT—Beckett Reports.
12—WJZ—John B. Kennedy.
4—WABC—Tito Guizar.

6.15 P.M.
10—CFRB—Croon-a-Tune Boys.
3—CRCT—Lowell Thomas
4—WEAF—Mary Small.

7.00 P.M.
12—CFRB—O Henry Readings.
4—WABC—Sylvia Troos.
5—WEAF—Baseball Resume.
6—CRCT—Amos 'n' Andy

7.15 P.M.
4—WJZ—Helen Jepson.
6—WEAF—Gene and Glen.
6—WABC—Just Plain Bill.

7.30 P.M.
7—WABC—Thelma Goodwin.
3-11-CRCT—News and Musicale (CRC).
4—WEAF—Shirley Howard and the Jesters.
1—CFRB—Ferde Mowry's Orch
10—WJZ—Romantic Melodies

7.45 P.M.
6—WBEN—The Goldbergs WEAF).
3—WABC—Boake Carter.

8.00 P.M.
1—CRCT—Rudy Vallee's Orch
12—WJZ—Arrival of Zephry in Chicago.
11—CKCL—Banjo Trio

8.15 P.M.
4—CFRB—Easy Aces (CBS).
6—WJZ—Grits and Gravy.

8.30 P.M.
11—CRCM—Three Plus Three.
4—WJZ—Jack and Loretto.
10—WABC—Voice of America.

9.00 P.M.
1—WJZ—Death Valley
10—CRCT—Under Bridges of Paris (CRC).
10—WABC—Presenting Mark Warnow.
10—WEAF—Captain Henry's Showboat.

9.30 P.M.
12—CRCT—Talk on Fishing
10—CFRB—Nelson Hour.
1—WJZ—Eddie Duchin's Orch
1—WABC—Fred Waring's Orch

10.00 P.M.
15—WJZ—Parade of Provinces—CKNC
4-1-CRCT—Deems Taylor and Paul Whiteman's Orch.
1—WABC—Glen Gray's Orch
1—CFRB—Duart McLean's Orch.

10.30 P.M.
3-13-CFRB—News and Ann Leaf (CBS).
15—WJZ—NBC Composers.
10—WABC—Doris Loraine and Cadets Quartette.

10.45 P.M.
12—CFRB—James Thurber (CBS).

11.00 P.M.
4—WABC—Vera Van
10—WEAF—Fur Trappers.
4—CRCT—Ukrainian Choir.
4—WJZ—The Cavaliers, male quartette
8—CFRB—News.

11.15 P.M.
1—CFRB—Isham Jones' Orch
4—WEAF—Katheryn Newman.
4—WJZ—Poet Prince.

11.30 P.M.
3-1-CRCT—News and Billy Bissett's Or.

12 MIDNIGHT.
4—WEAF—Ralph Kirbery
1—WJZ—Don Bestor's Orch.

Business Women . . . Homemakers . . .
Sports Women . . . Debutantes . . .
They All Come to the
C.D.S. for HOSIERY

And the reason isn't hard to find! All that is new, smart and worth-while in hosiery is quickly introduced in our Branded Lines. STYLE is a paramount factor. QUALITY is guarded jealously. And as for VALUE—that's where the C.D.S. Hosiery Department is really outstanding. You'll go far and seek wide to find better everyday regular values than Braemore and Eatonia. Join the throngs who ask for them regularly by name.

BRAEMORE 85¢

Well named the "budget" Stocking. Always the new shades, reliable quality, and moderate in price.
CHIFFON—Exquisitely ringless, individually wrapped in transparent packets . . . real silk to top with foot reinforcements.
SERVICE WEIGHT—The popular medium weight . . . real silk with top and foot of Durene cotton selected for its durability and appearance after washing.

Eatonia $1.00

Has wide acceptance among women who know quality, value and good looks in Stockings.
CHIFFON—Exquisitely sheer, with no objectionable rings or shadows to mar their loveliness. Silk from toe to top!
SERVICE WEIGHT — A 10-strand service weight whose good looks combine a remarkable capacity for wear. They are acknowledged value-leaders at their regular price.

THE CANADIAN DEPARTMENT STORES LIMITED

THURSDAY'S RADIO PROGRAMS

12 NOON.
3—WABC—Voice of Experience.
11—WEAF—Piano Recital.
4—WJZ—Songfellow Male Quartette.

12.15 P.M.
4—WABC—Conny Gates.
10—CRCT—The Sizzlers.

2.00 P.M.
13—CFRB—Ann Leaf (CBS).

2.30 P.M.
11—WEAF—Trio Romantique.
15—CFRB—Poetic Strings.
10—WJZ—Smack Out.

3.00 P.M.
11—WEAF—Royal Gipsy.
10—CFRB—Metropolitan Parade.

4.00 P.M.
15—WJZ—Betty and Bob.
15—CFRB—Curtis Institute of Music.
13—CRCT—John Winters.

4.45 P.M.
1—WABC—Columbia Salon Orch.
14—WEAF—Lady Next Door.

5.00 P.M.
8—WABC—On the Air To-night.
1—CRCT—Meredith Willson's Orch.
1—CFRB—George Hall and Orch (CBS).

5.15 P.M.
14—WJZ—Orphan Annie.
11—WJZ—Max Dolin, violinist

5.30 P.M.
14—CRCT—Winnie the Pooh.
14—WJZ—Singing Lady.

5.45 P.M.
15—WABC—Stamp Adventures Club
10—WEAF—Echoes of Erin.

6.00 P.M.
10—CRCT—Indian Serenader.
—CFRB—Dick Steele.
11—WJZ—Himber's Ensemble.
12—WABC—Buck Rogers

SHREDDED WHEAT HAS FINE RECORD

Billionth Canadian Sales Message Will Appear This Month.

Advertising message No. 1,000,000,000 for "Shredded Wheat" in Canada will appear this month. Records kept by The Canadian Shredded Wheat Company, Ltd. show that, through the consistent use of newspaper and magazine advertising during the past 36 years, this staggering total of sales messages will be reached. Naturally, the consumption of "Shredded Wheat" in Canadian homes has enjoyed a phenomenal increase during these years.

No amount of advertising could have put "Shredded Wheat" where is stands to-day in its popularity with Canadians, if the product itself were not of sterling quality. Being made from "number one" Canadian wheat, with nothing added and nothing taken away, it conforms to the medical advocacy of whole wheat as the ideal diet when served with milk or cream. Preserves or fresh fruit in season are an additional delight. Hot or cold, summer or winter, it is equally enjoyable and nutritious.

And "Shredded Wheat" is made in Canada, by Canadians of Canadian wheat in the wonderful modern plant at Niagara Falls, Canada.

School Results

S.S. No. 8, BELMONT

The following is the report for April:

(Numbers denote percentages).

Sr. IV—Muriel Menzies 67, Roy Pollock 63, Clarence Pollock 60.

Sr. III—Clarence Gratton 58.

Jr. III—Trevor Gratton 63, Everett Gratton 54.

II—Mae McArthur 87, Gerald Wrightly 86, Claude McArthur 47.

Sr. I—Donald Newton 86, Orville Quackenbush 74, Muriel Ellis 70, Earl Gratton 45.

Jr. I—Roy Keating 89, Murray Menzies 76, Harry Newton 61.

Pr. —Reta Gratton 85, Florence Gratton 81, Melvin Menzies 80, Maurice Newton 70, Donald McArthur 69.

Teacher—H. M. Buchanan.

TOT BADLY SCALDED

TORONTO — Terribly scalded when he pulled a pot of boiling water off the stove in his home, five-year-old Albert Catton, Scarboro Junction, is in hospital here with little hope held for his recov-

CLEANSE your Kidneys
—as well as your house

Just as your household may need Spring cleaning, so your kidneys need similar attention. Winter takes toll of your energy—Spring usually finds you with weakened and impure blood. Healthy kidneys filter the impurities out of your blood—that is their normal function. If they fail, poisons gather and illness follows. Dodd's Kidney Pills are the best Spring tonic. They restore the kidneys to normal action. Your system is cleansed and invigorated by a full supply of pure, rich blood. Don't neglect your kidneys. 44

Dodd's Kidney Pills

THE CANADIAN DEPARTMENT STORES LIMITED

Thursday Feature in Summer
CURTAINS and DRAPES

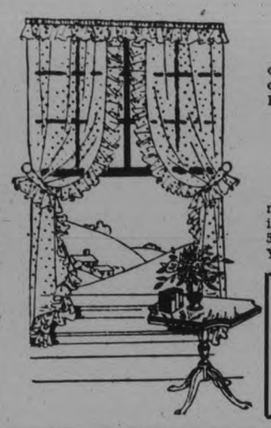

A Quaint Cottage Set
A bright and lovely Curtain Set for the cottage or home. Of good quality cream scrim with dainty dotted design in colors gold and green. Length 2¼ yards. Set 1.29

Figured Monk's Cloth
A new and very serviceable material for drapes or coverings. Comes in bright designs; 50 inches wide. Yard..... 1.25

Sundour Repps
Ideal material for sunrooms and sunny windows. Also suitable for coverings. Rust, rose, blue, green and yellow. 48 inches wide Yard 98c
—2nd Floor, C.D.S.

Striped Awning Material
Give your home the cheery Summer touch with colorful awnings and verandah curtains. Heavy Painted Awning Duck in smart color combinations. A wide selection. Yard, 29c 39c 49c
—2nd Floor, C.D.S

Bleached Cotton Sheets
Now's the time to buy a season's supply. Good quality Bleached Sheets of firm, evenly woven cotton that launders well and gives good long service. Plain hemmed.
Size 68 x 86 inches, each..... 95c
Size 78 x 86 inches, each..... 1.10

Eatonia Pillow Cases
Better quality Hemstitched Cases at a moderate price. Launder beautifully and give lasting wear. Eatonia value, pair..... 69c

Hemstitched Pillow Cases
Very satisfactory, medium weight White Cotton Pillow Cases with hemstitched hems. Size 42 x 33 inches. Pair..... 45c
—Main Floor, C.D.S.

SPECIAL!
MEN'S AND BOYS'
Balbriggan Combinations
Men's button front style, in short sleeve, ankle length and short sleeve, knee length. Boys' in button or buttonless style, knee length.
Men's sizes, 36 to 42, pair..... 59c
Boys' sizes, 24 to 34, pair..... 39c
—Main Floor, C.D.S

Polish Floors Without Rubbing
Per quart.... 89c Quart Can with Applier..... 1.59
Just apply Old English No-Rubbing Floor Polish to any floor or linoleum and watch it dry to a shine in about 15 minutes—no rubbing or polishing necessary. Lasts a long time.
—Basement, C.D.S.

IN THE C.D.S. GROCETERIA

Shoulder LAMB CHOPS..lb.	16c	Choice WING STEAK..lb.	20c	CUBAN PINEAPPLES	
Butt PORK CHOPS..lb.	17c	Blade ROAST.....lb.	12c	Small .....2 for 35c	
				Medium 22c	

THE CANADIAN DEPARTMENT STORES LIMITED

GRAIN AND PRODUCE REVIEWS

MONTREAL PRODUCE

A decline in potato prices was the lone price movement on the Montreal Produce and Dairy Market yesterday.

Quebec potatoes per 80-pound bag eased 5c at 85 to 90 cents, while New Brunswick Mountains per 80-pound bag were off the same amount at 90 to 95 cents. Prince Edward Island Mountains were $1.10 to $1.20 per 90-pound bag.

Fresh No. 1 butter was unchanged at 19¼c to 19½c a pound, and prints 22 cents a pound. Receipts were 172 boxes.

Ontario cheese sold at 9¾c a pound and arrivals totalled 1,306 boxes.

Egg receipts were also heavy, 5,075 cases arriving. Graded shipments in carlots or less were firm at 19c to 19½c for A-large, 18c to 18½c for A-medium, 17c to 17½c for B and 15½c a dozen for C. Western eggs selling ¼c above the maximum of the general prices.

CHICAGO GRAIN

Kiting upward almost 3 cents a bushel in flurried buying late yesterday, the wheat market responded briskly to reports of prospective nationalization of silver in the United States.

Washington advices telling of developments in regard of President Roosevelts silver policy were construed as decidedly stimulating as to wheat values. The new soaring of wheat was from earlier low-price levels that were associated with indications of moisture relief Northwest and West. Subsequent official reports, however, showed rainfalls were insufficient to be of any material assistance to wheat crops.

Wheat closed strong at nearly the days maximum figures, 1¼c to 1⅝c above Monday's finish; corn ⅝c off to ¼c up; oats unchanged to ½c higher; and provisions unchanged to a decline of 2c.

WINNIPEG GRAIN.

WINNIPEG, May 9. — In the most vigorous rally since October 23, 1933, wheat prices spurted upward for net gains of 3c on the Winnipeg Grain Exchange yesterday.

Bulls watched ahe Weatherman hoarding rainfall needed badly over the great wheat belt of North American and important wheat sections of Central Europe, and plunged into the market on the buying side.

Mounting to the day's top levels near the close, May ended at 69¼c. July options finished at 70½c, and October at 71⅞c.

Bullish enthusiasm already fed by weather conditions, was fanned by report purchases of 500,000 bushels of Canadian wheat. This support was supplemented by liberal purchases from New York for Eastern interests, and further accumulation of Winnipeg futures for foreign account. An appreciable volume of wheat was distributed during the day.

Cash grains offering were again light, and sales were limited to odd small lots. All coarse grains advanced to score substantial gains.

Futures:

Wheat—	Open	High	Low	Close	Prev Close
May	67⅛	69¼	67	69⅛	66⅛
July	67¾	70¼	67¾	70⅛	67⅛
Oct.	69¾	71⅞	69¾	71⅞	68⅛
Oats—					
May	33¼	34⅛	33	34¼	32⅝
July	34⅛	35⅝	34	35⅝	33⅝
Oct.	35	35⅝	34½	35¼	34¼

Delegates Chosen By Marmora Tories

(xaminer Correspondence.)

MARMORA, May 9.—A meeting of Marmora Township Liberal Conservative Association, was held at the Royal Hotel on Monday evening under the chairmanship of the president, Lindsay . Neal.

The main business was the appointment of delegates to the convention, which is being held on May 11th. In addition to the president the following were elected delegates, Robert Bonter, Chas. Jones, W. D. Nickle, W. H. Derry, Charles Kelly, Bert Inkster, W. P. Pack, John Bonter and Irwin McCoy.

Proxies elected were: John Downard, James Downard, G. Fox, O. J. Leonard, Karl Jarvis, H. Clemenger, Alex. Gawley, Ray Bonter, T Nobes, William McCoy.

Soldier Grateful "TO MECCA" Had Rash on Leg
Tried 17 Various Salves and Ointments

Mr. Joseph Miller of Alberta, who was a soldier in the Boer War, writes: "For years past I have had an almost incurable RASH on both legs. I tried 17 different salves and ointments and incurred unlimited expense in doing so. By chance I tried Mecca, and this I know—that my rash is gone, thanks to Mecca."

"Mecca" ointment has brought relief and healing to sufferers from all kinds of skin ailments. Keep a tin of "Mecca" handy in your home.

Sold by all Druggists—25c, 35c (Tube), 80c and $1.00.

Advertise in The Examiner

BALLYDUFF CHURCH HAS ANNIVERSARY

Rev. Dr. Kannawan, of Toronto, Preaches Inspiring Sermons.

(Examiner Correspondence.)

LIFFORD LINE, May 9. — The Ballyduff Presbyterian church, held special Sunday school anniversary services afternoon and evening on Sunday, May 6th, with Rev. Dr. Kannawan of Toronto, who is the head of all Young Peoples Societies of the Presbyterian Church in Canada, as special speaker for the annual occasion.

Dr. Kannawan conducted a special morning service at the Janetville Presbyterian church and was greeted at both appointments with hearty appreciation having won many warm friends on his former visits to this particular church circuit.

A special feature of the afternoon service was the ordination of a new elder of the church in the person of Mr. Henry Ward.

The scheme of all services was "Mothers Day," which was observed a Sunday in advance in order to secure the special speaker who is responsible for the preparation of the order of service leaflets.

The choir, assisted by the male quartette from Bethany, including Messrs. J. J. Clarke, Harry Preston, C. White and Edward Bray, rendered special music. The quartette rendered three numbers at each service, a particularly popular contribution being "My Mother's Prayer." Solo parts in the anthems rendered by the choir were taken by Mr. J. J. Clarke. Miss Viola Gray was the capable organist with Ralph Preston playing the bass horn and Ben Page the cornet.

Rev. Walker, pastor of the church was present and introduced the speaker in a few well chosen words.

A very creditable special offering was received which will be applied to furnishing supplies for carrying on the general work of the Sunday school.

At a meeting of the Ladies Aid of the church during the week it was decided to hold the annual strawberry festival on June 27th, at the church. It is hoped that a good play will be procurable from some sister church for the program for that occasion.

To stimulate the declining consumption of tobacco in Poland, the government tobacco monopoly has caused the removal of "No smoking" signs in public places and street cars.

GUNMEN ABDUCT LOS ANGELES OIL MAN, MIDNIGHT PARTY

PROBABILITIES.
Strong west to northwest winds or moderate gales; fair and comparatively cool to-night and Friday.

The Peterborough Examiner

HOME EDITION

VOL. LXXII., No. 110 — PETERBOROUGH, ONTARIO, CANADA, THURSDAY, MAY 10, 1934 — PRICE THREE CENTS

TWO MEN DIE IN CRASH NEAR NAPANEE

Lancaster Conservative Candidate

COUNTY MEMBER IS THE CHOICE OF CONVENTION

Havelock Editor is Unanimous Choice of Conservatives in Combined Ridings.

FIVE OTHERS NAMED.

Every Section of Riding Represented in Capacity Audience in Legion Hall.

T. P. Lancaster, M.P.P., Havelock, received the unanimous nomination of the Conservatives of the new Peterborough riding, combining the city and county, at their convention in the Canadian Legion Hall this afternoon.

Mr. Lancaster was proposed on three of the nomination papers that were signed and handed to the secretary during the period assigned by Colonel Birdsall for this preliminary of the conventions business.

His sponsors were Vincent Christie and Lt. Col. F. E. Birdsall; by A. E. Stephens and William Hicks and by J. F. Strickland and S. T Millburn.

Others proposed were Reeve Richard Sanderson of Havelock; ex-Warden W. H. Montgomery Norwood; W. H. Bradburn, ex-M.P.P.; Dr. J. R. Fraser, Lakefield; and J. F. Strickland, retiring member of the Legislature for the former city constituency.

Colonel R. E. Birdsall of Asphodel, president of the Peterborough Conservative Association, was chairman of the convention, and in the absence of John R. Corkery, who was engaged in court work, Douglas Lawre was appointed acting secretary for the meeting.

Every section of the riding was represented in the capacity crowd, more than one-third of whom were women, that overflowed into the halls. The townships sent large delegations, some coming from both the extreme northwest and west corners of the county. Reeve Austin Jackson of Kinmount was among the delegates from Galway township. Havelock, Norwood and Lakefield were also largely represented.

The expected presence of Premier George S. Henry accounted appreciably for the large attendance, the actual nomiation having been anticipated for several weeks since the announced retirement of

(Continued on Page Five.)

Addresses Big Conservative Rally

HON. GEORGE S. HENRY
Premier of Ontario, who addressed the Liberal-Conservative Convention in the Legion Hall this afternoon.

A Jinx Color?

PITTSBURGH, May 10.—(C. P.)—Green automobiles are taboo, so far as Dr. S. F. Balcerzak of Carnegie Tech is concerned, for three reasons.

1. His first car, a green one, was destroyed in a garage fire.
2. His second one, a green one, ran over an embankment when the steering gear locked, landing in a junk yard
3. His third car, a green one, was stolen, recovered in damaged condition, repaired, and wrecked 10 days later in a collision.

QUEBEC GROWER PRESENTS CASE TO COMMITTEE

Establishment of Top-price for Minimum Grades of Tobacco Recommended

SIGNING OF PETITIONS.

Witness Claims Imperial Company Tried to Run Him Out of Business.

OTTAWA, May 10. —(CP)— Establishment of a top-price for minimum grades of tobacco together with a policy which would require growers to raise only certain types of leaf were advocated as a means for improving the tobacco growing industry by Joseph Marion, Mayor of St. Jacques L'Achigan, Que., before the Stevens mass buying committee here today. Mr. Marion, who is both a grower and a trader, gave his evidence in French with one of the official translators of the House of Commons acting as interpreter.

Signed Both Petitions

He told of petitions circulated throughout the counties of L'Assomption Montcalm and Berthier, by the large tobacco companies favoring the imposition of a 20 cent excise tax on leaf tobacco sold to others than manufacturers. Ten cents a name was paid for signatures. At the same time another petition opposing this tax was circulated, and said Mr. Maron "95 percent of those who signed the first petition also signed the second one!"

The effect of such a tax would

(Continuen on Page Five.)

CAR HITS TRUCK IN BLINDING RAIN OF WILD STORM

Two Girls and Third Youth Are Rushed to Kingston Hospital.

CONDITION CRITICAL.

Transport Driver Escapes Injury, Summons Aid—Inquest Called.

NAPANEE, Ont., May 10. — (CP) — A midnight auto drive ended in tragedy for a party of six young men and women when their light touring car crashed into a heavy transport near Odessa during the height of a violent electrical and wind storm.

Two youths in the car, Jack McGibbon, 27, driver, and Vincent Kilgannon, 28, of Odessa, were killed instantly. Two girls and a third youth were injured seriously and were rushed to hospital in Kingston where their condition was described as critical.

The injured are: Oscar Heath, Thelma Aylesworth and Lewis Powley, all of Odessa, and Vivian Clark of Moscow. Powley was not seriously injured. The transport driver, Eric Ricketts of Belleville, escaped unhurt.

The party of Odessa youths was returning from Kingston via Highway No. 2 when a storm broke, enveloping the highway in pitch darkness and blocking the road in sheets of heavy rain, beaten with a driving gale.

Car Made of Wreckage

Two-and-a-half miles from Odessa the touring auto and the transport collided violently, the smaller vehicle being shattered in a mass of twisted wreckage. When picked up McGibbon, a teller at the Odessa branch of the Royal Bank, and Kilgannon, were dead. The others were suffering severe wounds.

Ricketts managed to get in touch with authorities in Kingston and Constables were sent to investigate. The injured and dead were removed to Kingston.

The transport machine was damaged only slightly.

The two machines collided almost head-on. The touring car plowed into the side of the truck and was completely demolished. Both machines were taken to Odessa.

According to police, all occupants of the wrecked auto were thrown out onto the road, two meeting instant death from skull fractures and other severe injuries.

Injured Trio Improve.

KINGSTON, Ont., May 10 (C.P.). —Two young women and a youth, injured in an automobile-truck collision which killed two members of their party, were reported progressing favorably at hospital today. One of the girls, Vivian Clark, will be removed to her home and Thelma Aylesworth and Oscar Heath will probably be discharged to-morrow.

The parents of McGibbon arrived at Odessa to-day and arranged to take their son's body to Port Hope, where the funeral will take place The Kilgannon funeral will be held at Odessa.

Tory Candidate

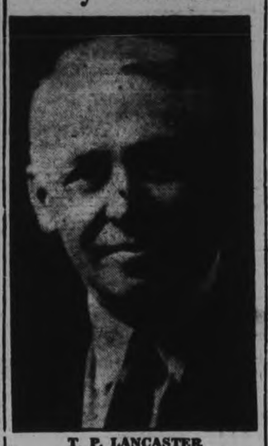

T. P. LANCASTER
energetic member for Peterborough County, who was unanimous choice of the Liberal-Conservative Convention as party standard bearer in the coming provincial elections for the united ridings of Peterborough City and County.

RICH OIL MAN IS KIDNAPPED DURING PARTY

Two Masked Gunmen Nab W. F. Gettle at Pool After Midnight Swim.

NEAR LOS ANGELES.

Companion Left Tied to Tree, Prisoner Dragged Over Wall to Car.

LOS ANGELES, May 10 (A.P.).—Two masked men brandishing pistols snatched William F. Gettle, 47, wealthy oil man, from his newly purchased estate in the Foothills district of Arcadia at a midnight party, declaring "this is a kidnapping."

James Wolfe, a Westwood furniture dealer, was left bound and gagged and strapped to a tree on the estate. His wife freed him.

Gettle was abducted after a party of 10 entertained at the estate by Mr. and Mrs. Gettle, who are residents of Beverly Hills, had left a swimming pool.

Eight members of the party entered the house, while Gettle and Wolfe stopped in a small summer house to pull on trousers and shirts over their swimming suits. As they bent over they were startled by a voice, which exclaimed: "Stick 'em up and be quick about it."

Look Into Gun Muzzles.

They glanced up into the faces of two men and the muzzles of two pistols. Wolfe attempted to remonstrate but the men cut him short.

"No soft stuff," one snarled. "We're here for business. This is a kidnapping."

Working quickly, the two men bound and gagged Settle and Wolfe, marched them outside the small house and stopped beside a tree. Lashing Wolfe to the tree, they hurried Gettle to an eight-foot wall, pulled him up and over it and sped away down a rear driveway.

$50,000 IN PULP SWEPT BY FIRE AT HANTSPORT

Paper Company Office is in Flames and Mill Threatened.

FISHERMEN LEND AID.

Outside Assistance Asked — Fear Change in Wind May Raze Town.

HANTSPORT, N.Y., May 10. — (CP).—Fire raging through $50,000 worth of pulpwood threatened the mill of the Minas Pulp and Paper Company to-day.

The office and adjoining building were burning and the mill was directly in the path of the flames.

Rangers directing hundreds of volunteers expressed fears a shifting wind might threaten the entire township of Hantsport.

Detachments from Windsor and Kentville departments were on the scene ,assistant plant workers and volunteer firemen and farmers.

A group of men from the mill ventured into the danger zone and carried out several boxes of dynamite and dynamite caps which had been causing anxiety.

They were red-eyed and almost overcome by smoke when they emerged, but recovered quickly and rejoined the forces battling the flames.

Wharf Blazing

Piles of pulp on the wharf awaiting shipment on a freighter lying in the stream were blazing and there appeared to be little chance of saving any of the company's big stock.

R. A. Joudrey, manager, estimated that the sock wtas worh about $50,000.

The fire spread from the mill burner—a huge pile of sawdust being disposed of by fire.

Yesterday a fire marchal visited the plant and decided to apply for a permit to dynamite the pile into the harbor. Las night the fire increased and about nine o'clock this morning began spreading.

It had reached alarming proportions before noon, and calls for as-

(Please turn to Page 5)

SECOND ESCAPE FOR DOLLFUSS

High Explosive Bomb Found at Airport Before Chancellor Arrives.

VISITING SALZBURG.

SALZBURG, Austria, May 10.—(A.P.).—Chancellor Dollfuss again narrowly escaped death to-day when authorities found a high explosive bomb at the airport station here shortly before he arrived from Vienna for a patriotic front meeting.

The infernal machine contained 11 pounds of ekrasite and was equipped with clockwork.

However, the little Chancellor appeared unperturbed by the discovery.

He and Prince Ernst von Starmhemberg, the handsome Vice-Chancellor and head of the Fascist Heimwehr, were showered with flowers.

The two leaders were almost mobbed by buxom peasant girls who swarmed arcund them, repeatedly holding up their procession through the streets of Salzburg.

It was the first joint appearance of the two men as leaders of a patriotic front demonstration.

Forest fires recently have been threatening many villages in Japan, and much valuable timber was destroyed.

REFUSE TO CUT INSULL'S BOND

Official Tells Judge $100,000,000 Involved in Mail Fraud Alone.

MAY BE APPEAL.

CHICAGO, May 10 (AP)—Samuel Insull to-day was refused a reduction of the $200,000 bond under which he is held prisoner in the Cook County Jail.

Judge William M. Sparks of the U. S. Circuit Court of Appeals, said he felt the evidence did not entitle the 74-year-old defendant to any lowering of the bond which Insull's attorney, Floyd E. Thompson, asserted was the highest ever demanded a defendant in any United States Court.

Thompson had brought his plea before Judge Sparks in a petition for a habeas corpus writ. Insull remained in the county jail hospital, where he has rested since Judge John P. Barnes, Tuesday, fixed the bond on his charges of using the mails fraudulently and violating the Bankruptcy Act.

$100,000,000 Involved

Forest A. Harness, Special Assistant Attorney General, told Judge Sparks the United States Government would show that frauds involving $100,000,000 were committed in the mail fraud case, and that $2,000,000 was involved in the alleged mishandling of assets in anticipation of bankruptcy.

"The importance of these sums," Harness said, "entitles the Government to assurance that Insull will be on hand for his trials."

Judge Sparks concluded the hearing with he remark:

"I do not see how any one could refuse you a hearing, but I am going to deny your application."

Refused any aid from Judge Sparks, Thompson said that two courses remained open. He may appeal the habeas corpus proceedings to the Circuit Court of Appeals, since Judge Sparks was sitting to-day as a Judge of the District Court, or he may seek to raise more funds.

Samuel Jr., left the court at the close of the hearing to tell his father of the adverse decision.

Trout Fishing

ORILLIA, Ont., May 10 (CP) —Major Clark Wallace tells the prize fish story so far this season. He was fishing in a trout stream and hooked a nice one, but his line broke. However, he went on fishing with what remained of the line, and afterwards he let his punt drop down stream about 50 yards, when he saw his fish tied up by his line to the submerged branch of a tree. He pulled up the branch, got his fingers in the trout's gills and landed him. It weighed three quarters of a pound.

ASK QUICK TRIAL FOR MACTEMPLE

Movement Under Way to Have Special Assizes Called in June.

40 HOUR HUNT COSTLY.

ST. THOMAS, Ont., May 10 (C.P.) —A movement was started to-day to have Attorney-General William H. Price recommend to the Lieutenant-Governor-in-Council that a special assizes court be called in June to try Frank Mactemple, accused of the murder of Constable Colin C. McGregor.

No regular sittings of the Supreme Court will be held until September or October. Meanwhile Mactemple will be held in Elgin County Jail, from which he escaped some years ago while held on a theft charge. Cost of the 40-hour hunt for Mactemple was expected to run into several hundred dollars.

Chief of Police William Ketchabaw to-day advanced the theory that Constable Colin C. McGregor was disarmed when he went to the rear door of the old tenement house at 17 Queen Street, last Monday morning, and that both he and Sergt. Sam McKeown literally walked into a trap.

The revolver, which Sergeant McKeown tells of knocking from the hand of Fred Temple, wounded son of Frank Temple, is said to have been identified as the gun Constable McGregor was carrying. At the hospital, it was found that Constable McGregor's revolver holster was empty. Chief Ketchabaw's theory is that Constable McGregor went to the rear door of the house and knocked and was taken by surprise and disarmed.

FIVE STUDENTS ARRESTED

DACCA, India, May 10 (CP-Havas).—Five students were arrested here to-day in connection with the unsuccessful attempt to assassinate Sir John Anderson, Governor of Bengal

JAPS MAY ISSUE FRESH WARNING

Cannot Countenance League Plans to Aid China Financially.

MONEY FOR ROADS, FARMS.

TOKYO, May 10.—(A P)—Japan today gave advance notice of a probable warning to both China and the League of Nations as to "the advisability of suspension" of Dr. Ludwig Rajchman's plans for financial aid to China by the League.

An "inspired" statement by the Rengo (Japanese) News Agency declared that "Japan cannot countenance" such plans.

The warning was regarded as a step toward effecting the 'hands-off-China' policy which Koki Hirota, Japanese foreign minister, enunciated April 17 and which resulted in immediate diplomatic inquiries in Tokyo by the governments of Great Britain, the United States and France.

Regarding Mr. Rajchman's report which suggests financial assistance to China toward the construction of highways and improved farming facilities, the Rengo statement says the Japanese may take measures to 'cope with the situation likely to arise."

A lifeboat recently made a voyage of 500 miles from Cornwall, England, to its new station at Port Askaig, Scotland.

German Envoy Seeks British Arms Views

LONDON, May 10 (AP).—General Joachim von Ribbentrop, Chancellor Adolf Hitler's personal investigator and negotiator on arms questions, came to London to-day to learn British views on disarmament.

He arranged for interviews with Foreign Secretary Sir John Simon and Captain Anthony Eden, Lord Privy Seal.

There was an air of mystery at the German Embassy as the entire staff conferred with the general before he went to the Foreign Office.

It was authoritatively stated that Ribbentrop's sudden visit was caused by German fears of sharp action by the League of Nations against German rearmament.

It was understood that Ribbentrop seeks to obtain a British promise that England will not support league action against Germany.

Commercial Department Collegiate Ranks First In 77 Schools Tested By Dr. Bennett

In an effort to determine the standing in Rapid Calculation in the High Schools of Commerce and Commercial Department throughout the province, Dr. W. G. Bennet of the Ontario College of Education, University of Toronto, last June conducted a survey on the subject. This survey took the form of an examination which was to be given the students under certain prescribed conditions. The object was to discover to what degree of accuracy the students preparing for office positions could perform the simpler operations of mathematics rapidly. The examination was divided into two parts; part one being speed tests in addition, subtraction, multiplication, and division; and part two being problems involving these operations, such, for example, as calculating an invoice or a payroll.

The results of the survey, which have been recently announced, show that of 77 schools co-operating, the Commercial Department of the Peterborough Collegiate and Vocational School ranked first in both parts one and two. In part one Peterborough Commercial Department averaged 92 per cent., while the average in the province was 78 per cent. In part two, Peterborough averaged 70 per cent, while that throughout the province was 41 per cent. Combining the two, Peterborough averaged 81 per cent as against an average of 60 per cent. throughout the province.

Lindsay Commercial Department won second place in part two, and tied with Collingwood for second place in part one.

The teachers of the Peterborough pupils were Miss M. Craig, B.A., and Miss M. OConnell, B.A.

CAVAN FARMER LOST HIS BARN

Lightning During Wednesday Night's Storm Struck Barn of David White.

HORSES SAVED.

CAVAN, May 10 (Examiner Correspondence).—Struck by lightning during the most severe part of the electrical storm that swept over this district last night, the big barn of David White, 9th Line of Cavan Township, burst into flames and was razed to the ground.

Mr. White was able to remove his horses and calves from the blazing structure, but all else, including 150 bushels of wheat, a quantity of oats and farm implements, was destroyed. The stock had not been left in the barn last night.

It was 11.30 when lightning struck the barn. No estimate was placed on the loss to-day, although it was partly covered by insurance.

The Weather

TORONTO, May 10 (CP)—The depression which was over Manitoba and the Northwest States yesterday has moved northeastward to James Bay with increasing intensity, causing light showers in Eastern Manitoba and in some sections of Ontario and Western Quebec. Pressure is high over the western half of the continent and off the Atlantic coast, and fair weather has prevailed in Saskatchewan and Alberta.

Georgian Bay.—Strong west to northwest winds or moderate gales; fair and comparatively cool to-night and Friday.

Northern Ontario.—Strong west to northwest winds; partly cloudy with scattered showers. Friday—Strong west to northwest winds; mostly fair and rather cool.

Ottawa and Upper St. Lawrence Valley.—Strong southwest to west winds; partly cloudy and probably a few scattered showers. Friday — Fresh to strong west to northwest winds; mostly fair and somewhat cooler.

Rare Disease Kills Belleville Woman

BELLEVILLE, Ont., May 10 (CP) A rare disease which causes the tongue to turn purple and swell to abnormal proportions ,was recorded here to-day with the admittance of Mrs. Melvin Mountney of Trenton to Hospital. Four of the city's leading doctors were called in but she died. One doctor said the woman was probably suffering from ludwig angina. Mrs. Mountney was 20 years old.

Ludgig Angina?

TORONTO, May 10. (CP)—Dr. M. M. Crawford to-day expressed the opinion that a woman who died in Belleville from a disease with peculiar symptoms, was suffering from ludwig angina. "The affliction is a disease of the neck glands, which, a few hours after it sets in, ends in strangulation," he said. "It is regarded as a rare disease."

Charge Is Laid For Gaffing Fish

A charge was this morning laid by Inspector Fred Marshall, county game warden, against a resident of the city who was recently caught gaffing fish at the Locks Bridge.

Gaffing or snagging of fish which has been allowed in the past is now prohibited in Peterborough County, the Inspector wishes to urge, and prosecutions will follow upon breaches of the regulation.

Inspector Marshall told The Examined that he had laid the information only after having issued several warnings which had not however been effective.

Bombshell Thrown In Tobacco Probe

OTTAWA, May 10 (C.P.)—Walter M. Stewart, of Montreal, president of the Macdonald Tobacco Company, threw a bombshell in the proceedings of the mass buying committee to-day. He wanted to call three members of the Government, whom he did not name, claiming his questions would concern the "buying of the Government."

York M.P.P. Named Tollgate Guardian

H. PRICE AGENT FOR DISTILLERY SAYS HEPBURN

Agency Turned Over to Brother—One Day's Business $15,000.

DENIAL FROM HARRY.

Henry Promises Probe if Sufficient Evidence is Produced.

TORONTO, May 10 (C.P.)—Political interest in Ontario to-day centred around the Ontario Liquor Commission as Premier George S. Henry and Mitchell F. Hepburn, Ontario Liberal Leader, threw charges and challenges back and forth regarding the Commission's operations.

One of the most hectic stages of Ontario's general election campaign was reached last night when six Conservatives and two Liberal candidates were placed in the field and Mr. Hepburn renewed his "toll gate" charges regarding the Liquor Commission. Premier Henry replied with a challenge for him to produce his evidence and the Government Leader promised an inquiry if the evidence proved sufficient.

The eight candidates nominated and their ridings were: Hon. Dr. J. M. Robb, Minister of Health, Conservative candidate in Algoma-Manitoulin; William G. Willson, Conservative, Niagara Falls; J. Edgar Jamieson, Coiservative, Dufferin-Simcoe; A. F. Kenning, Conservative, South Cochrane; Thomas H. Bell, Conservative, Toronto Bellwoods; Coulter McLean, Conservative, Toronto Eglinton; Norman Wilks, Liberal, Toronto Beaches; and Dr. J. C. Bradley, Liberal, North Renfrew.

Mr. Hepburn at the North Renfrew Liberal Convention in Pembroke, charged that Harry Price, Conservatibe member for W. York, and his brother, Ray Price, Conservative candidate in the riding since his brother retired, held an agency for the sale of liquor to the Ontario Liquor Control Board. Mr. Hepburn charged Harry Price held the agency and then turned it over to his brother.

Mr. Hepburn, however, thought the agency might be turned over to another party at the present. He claimed $15,000 was one day's return for the agency.

Charges "Bit Weak"

In Toronto Premier Henry considered the charges "still a bit weak." He added, however, if Mr. Hepburn produced evidence to back his allegations an inquiry would be ordered. He thought Mr. Hepburn should not hesitate in presenting the evidence and he criticized him for journeying "away down to Pembroke to make these charges."

In an address to the Eglington Conservative convention, Premier Henry challenged "anyone in this province to connect anybody associated with me in anyway, either as a cabinet minister or as a

(Continued on Page Three.)

CLASSIFIED ADS are as useful as the day is long.

Government Officials Attend Funeral of Mrs. Rhodes

The whole of Canada, Ottawa in particular, mourned the passing of Mrs. E. N. Rhodes, wife of Canada's finance minister. Mrs. Rhodes was laid to rest from Christ church, Ottawa, this week. The above photo was taken during the service. At LEFT is seen Prime Minister Bennett and Hon. Hugh Guthrie, while Hon. Sir George Perley can be seen at the RIGHT.

CLAIM TOBACCO COMPANY ACTED TO LOWER PRICE

Charge Orders Given to Imperial Firm Came From U. S.

BUYER SAYS MONTREAL.

Lea Denies Stating He Bought Crop From Boy for 14 Cents Pound.

OTTAWA, May 10 (C.P.).—Charges action was taken by the Imperial Company of Canada in 1931 to depress prices on instructions from the United States were levelled at officials of the company and indignantly denied as the Stevens committee on price spreads and mass buying continued its probe into the tobacco business.

The committee continues its inquiries to-day, determined to bring out all facts in connection with the sharp price drop which caused the "panic" of 1931 in the tobacco areas of Western Ontario.

Yesterday the committee questioned T. L. Lea, formerly a buyer in the United States, who came to Canada in 1931. Mr. Lea insisted the drop in price was due to instructions from Montreal and not from the United States.

Denies Statement.

After Mr. Lea had denied making statements in Tillsonburg Hotel to the effect he had bought tobacco for 14 cents a pound from a boy putting himself through college who had taken "his medicine like a man," the committee heard F. R. Gregory, his predecessor as chief buyer, say he remembered Mr. Lea speaking about the boy. Sylvester Robbins of New Toronto, also recalled hearing Mr. Lea make the statement. Mr. Lea said he might have made it but did not remember.

Gray Miller, president of the company, who had already been questioned for several days, attributed the lower prices to over-production and said the company had tried to induce the farmers to reduce their acreage.

The company controls 70 per cent. of the total tobacco trade of Canada. Mr. Miller told the committee. It controls 75 per cent. of the cigarette business, 66 per cent. of cut tobacco, 49 per cent. of plug tobacco, 97 per cent. of snuff, 91 per cent. of small cigars and 57 per cent. of cigars.

Gandhi Decides To Play Safe

CALCUTTA, India, May 10 (AP)—Not only has the Mahatma Gandhi decided to abjure all forms of modern travel, but he has called on Congressmen to consider seriously the advisability of co-operating with him in boycotting mechanical transportation.

Because "the terrific noise was fast driving me mad," the Mahatma said he can no longer use trains and motor cars. He will not consider a suggestion of aeroplane travel.

Recent attacks on him were also said to have been a factor in Gandhi's decision to complete his tour in behalf of the Indian Independence Movement on foot.

Bridgenorth

The regular W.C.T.U. election of officers was held on Monday, May 7th, at Fairview United church. A very interesting talk was given on Temperance by Miss Duff, Field Secreary of Ontario. Following this the election of officers took place, and resulted as follows: President, Mrs. J. Gordon Mann; secretary, Mrs. Percy Udy; corresponding secretary, Mrs. Albert Armstrong; treasurer, Mrs. S. Hammond.

The meeting was closed with prayer, after which a dainty lunch was served by the Fairview ladies.

Mission Circle Meeting

The regular meeting of the Mission Circle of the Gilmour Baptist Church, was held on Tuesday afternoon in the basement of the church. The topic was on Home Missions which was ably taken by Mrs. Wright. Papers were read by Mrs. Wright and Lillian McGregor and Mrs. Harold Archer. Following the business of the meeting lunch was served by the ladies.

The members of the Y.P.B., of Gilmour church, put on their Temperance pageant in George street United Church on Thursday evening.

Miss Duff of Toronto is the guest of Mrs. Wright while addressing the school meetings in this district.

Clare Northey spent the week-end with his parents, Mr and Mrs. Northey of Smith.

STRIKE PARLEYS ON

FORT FRANCES, Ont., May 10.—(CP)—Conferences to settle the strike of 1,200 mill workers both here and at International Falls, Minn., were scheduled to begin here today.

The unions are seeking establishment of a uniform standard of wages, hours and working conditions. They have suggested a return to the 1932 wage scales plus an increase of 11.1 percent. A six-hour day also is sought.

Barnum Motto

KANSAS CITY, May 10 (CP) The motto of the Barnum family is: "Stay away from the hills on July 1."

Brig. Gen. Henry A. Barnum, U.S.A., was shot in the left hip July 1, 1862, at the Battle of Malvern Hill in the Civil War.

His son, Maj. Gen. Malvern Hill Barnum, retired, of Boston, was shot in the right hip July 1, 1898, at the Battle of San Juan Hill.

NO PREFERENCE GIVEN BRITAIN

Irish Budget Places Her on Same Trading Basis as U.S., Japan, Germany.

NEED $35,000,000 LOAN.

By MICHAEL ROONEY
Associated Press Staff Writer

DUBLIN, Irish Free State, May 10.—(AP)—Great Britain will be on the same trading basis with the Irish Free State as are the United States, Japan, Germany and other nations under the new Irish budget.

A noteworthy feature of the annual budget, presented to the Dail Eireann yesterday by Finance Minister Sean McEntee, is the complete removal of all hitherto existing trade preferences to Great Britain affecting many classes of goods.

The Finance Minister painted an optimistic picture. He pointed out that the budget showed an estimated surplus of $6,776,000.

Nevertheless, McEntee announced that in order to meet estimated expenditures of about $140,000,000 in the coming year, it will be necessary to borrow about $35,000,000.

This borrowing formed virtually the only basis of criticism today Otherwise the budget was hailed with acclaim.

Morning newspapers generally welcomed the budget, save for opposition organs which—noting that the fresh borrowing will bring the total loans negotiated by the government in two years to approximately $50,000,000—voiced doubt as to the soundness of the Finance program.

MARKETING ACT AT STANDSTILL HOUSE DEBATE

Contemplated Gov't Amendments Will Come Up on Friday.

NO CLAUSE APPROVED.

Senate Committee Delays Bridge Bill Until Finances Probed.

OTTAWA, May 10.—(CP)—Contemplated government amendments to the marketing bill involve no change in principle and will come before the House of Commons tomorrow. The measure which has been consistently opposed by the Liberals still stands in the committee stage without a single clause approved.

Hon. Hugh Guthrie, Minister of Justice, yesterday said the amendments would be ready Friday and the attitude of the opposition when they are introduced will determine whether early progress will be made with the bill.

Both houses of parliament are adjourned today as it is Ascencion Thursday, a Quebec public holiday.

While the House of Commons concentrated on the Marketing Bill yesterday the Senate ranged over widely differing topics.

When the Thousand Islands bridge bill came up for third reading the question of the protection of purchasers of bonds in such enterprises occasioned discussions. The bill received the approval of the House of Commons but the Senate private bills committee inserted an amendment prohibiting the construction of the bridge until the company satisfied the board of railway commissioners it was financially capable of carrying out the undertaking.

Other Projects Pointed To

Reference was made to several other bridge and tunnel projects which were now in default and it was charged the common practise was for the promoters, through ownership of a small issue of capital stock took the profits with little risk, all of which fell on the public who were induced to buy the bonds.

Several Senators considered it a questionable practise to make the Board of Railway Commissioners pass on the financial merits of the scheme and the bill was referred back to the committee to see if a better way of meeting the situation could not be devised.

A bill dealing with the preventive service gave Senator J. J. Hughes of King's, P.E.I., an opportunity to present some views on liquor smuggling along the Atlantic coast. This trade had assumed serious proportions he said, and he doubted if existing forces were capable of curbing it.

A committee should be appointed, he said, to investigate the possibility of putting a stop to a practise which had the approval, if not the connivance, of the majority of the inhabitants of the Maritime Provinces. If it could not be stopped then the duties on liquor should be lowered to a point which would make smuggling unprofitable.

Hog Quotations In Peterborough

THURSDAY, MAY 10, 1934

Canada Packers quote:

Bacon hogs — F.O.B., $7.50; off truck, $7.60.

Selects, $1 per hog premium.
Sows 3c off bacon prices.
Dressed Hogs— Head on, $12.00; headless, $12.50.
Cream—No. 1 (on truck) 20c.
No. 1, delivered, 21c.
Special, 2c per lb. premium.

Vehicle Takes Fire On Lakefield Street

LAKEFIELD, May 10 (Examiner Correspondence)—On Saturday evening the fire brigade had a call to a fire which suddenly burst in Mr. R. G. Charlton's motor car which was parked in front of A. B. Burrow's store. Prompt action prevented serious damage to the car.

On Sunday at noon the brigade was called to a chimney fire at Mr. G. W. Hutts' home on Concession street. No damage was done.

Japan has a new law for the prevention of unethical competition.

National Catholic Pilgrimage Planned

LONDON, May 10 (CP)—A National Catholic Pigrimage to the little town of Walsingham, in Norfolk, will take place in August, the first in 400 years. Cardinal Bourne, Archbishop of Westminster, and the Bishop of Northampton, Mgr. Youens, will lead the pilgrims.

In pre-Reformation days the shrine of Our Lady of Walsingham was one of the most famous in the world, and was visited by thousands of pilgrims every year. They included kings, queens, and princes.

The pilgrimages ceased in 1534, when Henry VIII. was formally declared head of the Church in England.

INJURED BY AUTO

LONDON, Ont., May 10.—(CP)—James Mitchell, 30, Canadian National Railways shop employe, was rushed to hospital early today with severe head injuries after being struck by an automobile driven by Cyril Strawbridge, a neighbor.

Mitchell was believed to be suffering from a fractured skull.

Police arrested Strawbridge and charged him with reckless driving.

MOORE WITHDRAWING

LONDON, Ont., May 9.—(CP)—J. P. Moore, K. C., present member in the legislature for London north, has asked the Conservative executive to find another candidate for the coming Ontario general elections. The convention to select a candidate will be held May 18.

350 GRADUATE FROM QUEEN'S

Spring Convocation Takes Place at University This Afternoon.

FIVE HONORARY DEGREES.

KINGSTON, Ont., May 9.—(CP)—More than 350 graduates of Queen's University received their degrees at the spring convocation here this afternoon, when honorary degrees were conferred on Dr. O. D. Skelton, Under Secretary of State for External Affairs, John Stanley Plasket, Director of the Dominion Astrophysical Observatory at Victoria, B.C., Rev. William Robert Taylor of the University of Toronto, and Rev. Dorland Noxon Morden of Walkerville.

Dr. Skelton replied for the recipients of the LL.D., and Rev. Dr. Taylor for the two receiving the degree of Doctor of Divinity.

The address to the graduates was made by Dr. W. H. Fyfe, principal of the University and Vice Chancellor, who conferred the degrees in the absence of the Chancellor, James A. Richardson.

PREMIER VISITS KING.

LONDON, May 9 (C.P. Cable).—Premier L. P. D. Tilley of New Brunswick was granted an audience with the King at Buckingham Palace to-day. The Premier is on a visit to England to discuss markets for Maritime goods.

"I like Muffets"

"Breakfast to me is like a close shave. It's got to be smooth, easy to take and refreshing. That's why I like Muffets."

"It's a good thing that I do like Muffets. My mistress buys them all the time and she ought to know, her being a dietician before she was married."

"They're the ticket! A one way passage to health and enjoyment on the smoothest route I've ever travelled—get aboard the Muffet special."

An extra Muffet Feature

Muffets are the only whole wheat biscuits irradiated for Sunshine Vitamin "D" Patent (No. 281158). Sufficient quantities of this vitamin are essential to health. Ask your doctor.

Everybody likes Muffets

Muffets are ribbons of all-Canadian whole wheat . . . wound round and round . . . then toasted to a rich-flavoured crispness. A new process has made possible these new improved wheat ribbons that crumble easily . . . break readily.

MUFFETS

Made in Canada by The Quaker Oats Company

AN EXAMPLE TO KEEP

The pioneer knew thrift as a stern necessity and by its homely virtue gave beginning to a nation. His example is one to be followed today. Regular deposits in a Savings Account are the sure road to financial independence and security.

THE ROYAL BANK OF CANADA

Drinking of stale Coffee is Widespread

YOU may be one of the thousands of housewives who are buying coffee that has lost its flavor and become a definite source of *nervous irritation.*

RICH, full-bodied flavor and healthful stimulation are what you have a right to expect from coffee—but you'll never get them from coffee that is stale.

All stale coffee contains rancid oil. It loses most of its flavor. And sets up an irritation that nags your nerves into a state where petty grievances seem enormous.

Don't imagine you are safe just because you may be buying an expensive brand of coffee! Even high-priced coffees were among the 56 out of 93 brands purchased and found stale in an investigation covering 16 big cities.

Chase & Sanborn offer you one sure safeguard against stale coffee—their dating system. Every tin is marked clear and large with the date of delivery to your grocer. We watch this *Date* and see that no tin stays on your grocer's shelf more than 10 days.

It can't be stale. It's a delicious, healthful, vitalizing drink. Ask for Chase & Sanborn's *Dated* Coffee tomorrow! In pound and half-pound tins.

DATED means it's FRESH

Roasted and packed in Canada

PAYNE ACTION IS DISMISSED

Judgment is Reserved in Action Brought Against J. Raymond Paquette.

BOND BELONGED TO WIFE.

Mr. Justice J. A. McEvoy handed down his judgment yesterday in the Supreme Court in the Payne will case dismissing the action with costs brought by Wallace and Charlotte Dewart, both of Dummer Township, against Mrs. Addie Evelyn Payne, of this city, widow of the late William K. Payne. Mr. Payne died without a will and the Dewarts, nephew and niece of William K. Payne, claimed their portion of the $4,000 in bonds and more than $1,000 in two savings accounts left by Mr. Payne.

Facts in the case disclosed, stated His Lordship, that several years previous to his death Mr. Payne had taken the four $1,000 bonds from his home, where they had been kept, and placed them in a safety deposit box at the bank. The safety deposit box was held jointly with his wife and he gave his wife one of the keys. Also the two savings accounts had been changed by Mr. Payne to joint accounts with his wife and she had transferred her separate account from the Bank of Nova Scotia to that held jointly with her husband in the Toronto Savings and Loan Company.

His Lordship ruled that it was clear that Mr. Payne had meant the bonds and monies for his wife, and that they should not be considered as part of his estate.

J. W. Stevenson acted for Mrs. Payne and Hon. G. N. Gordon, K. C., for the plaintiffs.

His Lordship reserved judgement in the action brought by J. Raymond Paquette to set aside two judgments gained against James B. Brown by his daughters, Lily A. Brown and Elizabeth Alice Brown, which were obtained a year ago on default of defence. The judgment of Lily A. Brown against her father is for $929.89 and that of Elizabeth Brown for $5,200 with costs.

Judgment Against Father

Previously explained A. L. Elliott, acting for the plaintiff, in outlining the case, the Misses Brown had been granted possession of their father's home at 307 Pearl avenue, but this conveyance had been set aside by the Appeal Court. They then entered suit to collect damages and won the actions when their father did not enter a defence. Mr. Elliott argued that they had no proper claim against their father and should not be considered as creditors.

B. D. Hall, on behalf of the two defendants, argued that their claims were just and proper since Lily A. Brown had for many years paid out monies for household expenses for her father and for the medical expenses of her mother for which she had not been repaid, and Elizabeth Brown had nursed her mother, now deceased, and kept house for her father for ten years without remuneration.

F. J. A. Hall, sheriff, said he had executions against James B. Brown one being a judgment in favor of the Royal Bank for $1,676.52. He had another against Mr. Brown in favor of Raymond Paquette for $2,555. Another for debt amounting to approximately $1,000, another of $929.89 against James B. Brown in favor of Lily A. Brown and another for $5,200 against James B. Brown for Elizabeth A. Brown.

Orville A. Moore, bailiff, said he had a distress warrant against James B. Brown for $152 for 1932 taxes and another against Lily A. Brown and Elizabeth Brown for 1933 taxes of $152. Mr. Moore said a seizure of chattels was made but there were not sufficient goods to make a sale worth while after exemptions were allowed.

H. C. Sootheran, manager of the Royal Bank here, said James Brown had secured a loan at the bank and the only security the bank had been successful in getting were second mortgages on some property in Lakefield and Campbellford. He considered these mortgages almost valueless.

This closed the case for the plaintiff.

Obtained Judgment

Lily A. Brown, first witness for the defendants, said she had obtained judgment against her father in January of this year for $929.89. This judgment was based on her claim for monies she had paid for household expenses, clothes for her sister and mother and medical expenses for her mother. She had been repaid none of this amount.

She had never consulted her father before or after she put in her claim against him. She said she had asked her father to give her back some money but he had said he did not have any ready cash. She estimated that during the past 12 years her outlay for household debts totalled about $2,000. Since her mother's death, she said she has been paying board but previous to that she had done housework for her board and attended her mother who was ill for ten years. Her sister did the housework, but during her mother's illness she could not attend to it all. Witness was employed as stenographer at Hall, Hall and Stevenson's office.

In 1924 her father told her that he would give the house at 307 Pearl avenue to her and her sister and from then on she said she paid more money into the household accounts. In August, 1931, her father deeded the house to her and her sister. In 1931 her father, she said, told her he was worth more than $10,000.

Owed Money

Later she said she knew her father owed money on mortgages but she did not know that they were judgments against him.

Under cross-examination, she said her father had paid some household accounts. From the time she was a child her father had had his money locked up in real estate and never had any ready cash.

She said she knew that her father owed the Royal Bank some money and also knew that Mr. Paquette had obtained a judgment against thim.

Asked why her father had delayed until 1931 to convey the house to her, she said, "It was just neglect."

James Brown, next witness, said he knew his daughters had obtained judgment against him. He stated he knew he owed the girls the money and their claim was just and therefore he did not defend the action. His daughter, Elizabeth, he said had done very strenuous work nursing her mother and doing housework. This daughter was a stenographer and bookkeeper and when she had come home from Toronto for a visit in 1922 and owing to her mother's illness had stayed at home as nurse and housekeeper. At that time he said he told Elizabeth that she was to have the house.

He promised Alice, his other daughter, if she would remain working in Peterborough and help with the housework she would have a claim on his property. Later he told both girls that they would have the house.

Mr. Brown said that his house on Pearl avenue could not be built for less than $6,000 and it was mortgaged now for $1,200.

Didn't Know About Action

Witness said he did not think that when he deeded his two daughters possession of his Pearl avenue house that the action between him and Mr. Paquette had arisen. In 1931 he traded a house he had built on George street to Mrs. Sarah English for a house in Campbellford. He has been a builder for 30 years.

Cross-examined, witness said he put the $1,200 mortgage on his Pearl avenue house in 1912. He said he did not transfer his property to his daughters to impede the Royal Bank in securing their claim against him. He said he understood the Royal Bank had good security for their claim against him.

Elizabeth A. Brown, testified that she had stayed home to nurse her mother because she was needed there. Previously she had been a stenographer. Her father, she said, promised if she would stay home she would be compensated for it. At a later date he said, she related, that he would give her the house on Pearl avenue. She never knew anything about her father's financial affairs, until some time after he had deeded the property to her and her sister.

Cross-examined she said she was claiming from her father $10 a week for a period of ten years. She had left it to her sister to see the lawyer about her claim and she and her sister's claim were entered against her father together. There was never anything but a verbal agreement between her and her father.

Dr. Herbert J. Dobson said he started attending Mrs. Brown in April, 1928 and in July, 1932 she died. Mrs. Brown suffered from creeping paralysis and was a complete invalid for many years, he said.

If Past 45
and "Low" and Upset Look for Acid Stomach

HERE ARE THE SIGNS:

Nervousness	Frequent Headaches
Neuralgia	Feeling of Weakness
Indigestion	Sleeplessness
Loss of Appetite	Mouth Acidity
Nausea	Sour Stomach

Auto-Intoxication

WHAT TO DO FOR IT:

TAKE—2 teaspoonfuls of Phillips' Milk of Magnesia in a glass of water every morning when you get up. Take another teaspoonful 30 minutes after eating. And another before you go to bed.

OR—Take the new Phillips' Milk of Magnesia Tablets — *one tablet* for each teaspoonful as directed above.

If you have Acid Stomach, don't worry about it. Follow the simple directions given above. This small dosage of Phillips' Milk of Magnesia acts *at once* to neutralize the acids that cause headache, stomach pains and other distress. Try it. You'll feel like a new person.

But—be careful you get genuine *Phillips'* Milk of Magnesia, or *Phillips'* Milk of Magnesia Tablets when you buy—25c and 50c sizes.

ALSO IN TABLET FORM

Each tiny tablet is the equivalent of a teaspoonful of Genuine Phillips' Milk of Magnesia.

MADE IN CANADA

Phillips' Milk of Magnesia

HAWES' FLOOR WAX

POLISHES AND PROTECTS
FLOORS, LINOLEUM, FURNITURE, AUTOS, etc.
Preferred in Fine Homes for Many Years

COUPLE OBSERVE 25TH ANNIVERSARY

Mr. and Mrs. Robert Waddell Honored by Friends at Social Gathering.

CAMPBELLFORD, May 10 (By Examiner Staff Correspondent). — Mr. and Mrs. Robert Waddell were honored on Friday evening last when members of the Seymour West Community Club, with their relatives, gathered at their home to observe with them their twenty-fifth wedding anniversary. The honored couple were taken completely by surprise.

After the serving of lunch, William Anderson brought the company to order, and on behalf of those present congratulated the bride and groom of twenty-five years ago. Then little Evalena Hendy, on behalf of the relatives and Miss Margaret McCulloch, on behalf of the Club, presented Mr. and Mrs. Waddell with two handsome pieces of silverware. Mr. Waddell replied in a suitable manner, thanking those present for their kind remembrances. The evening was spent mainly in dancing and games.

H. PRICE AGENT FOR DISTILLERY

(Continued from Page 1)

supporter in this campaign, with the pushing of the sale of liquor in Ontario." He denied the Liquor Board purchased through agents and maintained their supplies were bought from distillers and brewers themselves.

His government, he declared, had no connection with agents if there were such persons.

Ray Price had no comment to make at the moment, declaring he would make his statement at the proper time but Harry Price denied Mr. Hepburn's charge.

"Never to my knowledge has an agent or representative of a distillery received an order from the Liquor Control Board," Harry Price declared. "Never have I been in touch with any member of the government or the Liquor Control Board in connection with any liquor interests and I'm ready to make an affidavit to this effect."

No Surplus Power

Premier Henry reiterated his statement the Ontario Hydro Commission did not have any surplus power and he said there was a possibility the Ottawa River might have to be devolped for power purposes. All the power wasn't in use but he predicted this reserve would be needed when industry returned to normal.

If the signing of the St. Lawrence deep waterway treaty was "unduly delayed," the Premier said, he was "quite convinced" power will have to be looked for from the Ottawa River. "It's either a case of developing the Ottawa River or getting more power from Niagara under an international agreement as well" he declared. He defended the government's operation of the Hydro system and maintained all power contracts entered into were necessary.

After he had been selected to represent the new riding of Algoma-Manitoulin, Dr. Robb announced additional accommodation for 1,300 beds was planned for Mimico, Hamilton, London and other mental hospital where there was accommodation at present for 12,000 patients. He stated at Fort William a building was being renovated for use as a mental hospital for Thunder Bay district cases.

There are 51 Conservative candidates nominated now with 74 Liberals, five C.C.F., one United Front and one Communist candidate in the running for what promises to be one of Ontario's most lively elections.

CAMPBELLFORD
NEWS ITEMS FOR THE TRENT TOWN DISTRICT

The local Liberal-Conservative party have taken the old McArthur meat store on the west side of the river, in the Riendeau Block, as their committee rooms for the coming political campaign.

Mr. William Ellis of Toronto, and a former resident of town, is renewing acquaintances in the district this week.

The Rev. T. H. Floyd, rector of Christ Church, was in Peterborough on Wednesday, attending a meeting of the Deanery of Peterborough.

The delivery of the new all-steel Dodge truck for the Water and Light Commission Board, was made on Wednesday, Mr. P. C. Denyes, plant manager, bringing it up from Windsor.

Dairy Notes

CAMPBELLFORD, May 10 (By Examiner Staff Correspondent). — About fifty per cent. of the cheese factories are now operating, and in the majority of cases the milk received is much less than any previous year.

There seems to be plenty of enquiry for cheese, although the price paid last week—nine cents—is not much in excess of last year's.

The makers in charge of the several factories in the Campbellford group remain the same as last year with but one exception, at Rylstone factory, William Moore, formerly of Prince Edward County, being in charge.

The winter kill of fall wheat, coupled with the complete destruction of clover, leaves the farmer facing a trying season. The loss of the clover is by far the more serious, as it will adversely affect the milk flow.

MORE AND MORE PEOPLE ARE *Changing* TO DUNLOP FORT

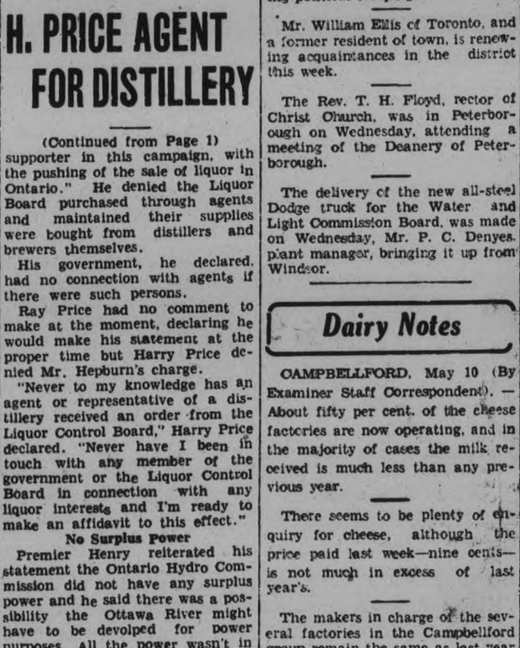

THE WORLD'S FINEST *tire*

DISTRIBUTORS OF DUNLOP TIRES

JOHNSTON'S
TIRE, BATTERY AND RADIO SERVICE

George and McDonnel Streets Phone 2123

DEALERS IN DUNLOP TIRES

ASHMORE SERVICE STN..... George and Romaine
FOLEY & WILSON ..... McDonnel and Reid
PEEL'S GARAGE ..... Park St. at Perry
T. H. ASHBY ..... Rubidge Street
BAKER'S GARAGE ..... Lakefield

Obituary

MRS. GEORGE PRYMER.

HAVELOCK, May 10 (Examiner Correspondence). — Mrs. George Prymer, an aged woman living alone about half a mile north of Cordova Mines, was found dead in bed on Wednesday morning about eleven o'clock by her neighbor, Mrs. Peter Vesterfelt, who noticed that Mrs. Prymer was not about her yard as usual.

Mrs. Prymer, who was in her sixty-fifth year, had spent the early part of Tuesday evening at the Vesterfelt home, and appeared to be in her usual health.

Doctor Crawford of Marmora was called, and he in turn notified Coroner Dr. Nichol of Madoc. An examination disclosed that death was due to natural causes, and had most probably taken place shortly after Mrs. Prymer had retired. She had been known to be in rather indifferent health for some time.

Mrs. Prymer, whose maiden name was Elizabeth Youmans, was a daughter of the late Daniel Youmans and Eliza Henderson, and was born at Cordova in Marmora Township, on the farm now owned by Mr. Demin Barrons. She was twice married. Her first husband, Thomas Wegg, died about twenty years ago, by a strange coincidence, in much the same way. There were four children by the first marriage. They are: Thomas of Weston, Daniel of Wilkesbarre, Mrs. Elmer Elo and Mrs. James Chilman of Toronto. Her second husband still survives. She also leaves four brothers: William, Amos and John of Saskatchewan, and Arthur in New Ontario. Funeral arrangements have not yet been completed.

MRS. GEORGE WOULD

NORWOOD, May 10. (Examiner Correspondence).—The funeral of Mrs. George Would who died suddenly at her home in Dummer township Saturday was held from her late home Tuesday afternoon. The unusually large attendance testified to the high esteem in which she was held. The Rev. Mr. Cleland of the United Church conducted the services at the home and graveside.

Deceased was in her forty-first year. She was a daughter of Mr. and Mrs. James Long of Asphodel and was married to her now sorrowing husband eighteen years ago, who at the present time is suffering a double misfortune, having sustained a compound bone fracture above the ankle some three weeks ago.

A family of three children are left—Annie, 11; Blythe, 9, and an infant daughter, Vera Jean, six weeks of age; also her father and mother; four sisters and one brother, namely (Cora) Mrs. Lancaster, Port Hope; (Mildred) Mrs. John Currie, Almonte, Mich.; (Annie) Mrs. Howard Adams; and Miss Bertha and Slater Long of Asphodel.

Many floral tributes surrounded the bier.

The Long and Would families, many friends from Campbellford, Peterborough, and Toronto, were present, including Mr. and Mrs. Harry Would, Toronto; Mr. and Mrs. Clarence Taylor, South Monaghan; Mr. and Mrs. Leslie Would, Peterborough; Mr. and Mrs. Lancaster, Port Hope, and Mr. and Mrs. John Currie of Almonte, Mich.

The pall bearers were Messrs. Louis Andrews, Maitland Kirk, Samuel Buchanan, Harry Hubble, Leslie Would and Howard Adams.

The sympathy of the entire community goes out to Mr. Would and family in this trying period of misfortune and bereavemet.

FRANK LONSBERRY.

WARSAW, May 10 (Examiner Correspondence). — Warsaw United Church was filled at the funeral service of the late Frank Lonsberry who died in Whitby. Rev. J. W. Wilkinson preached a sermon helpful to the mourners and to the congregation. The choir sang "When the years have ceased to roll."

Mr. Wilkinson held a short service at the house and the regular services at the church and at St. Mark's Cemetery, where interment took place. The pall-bearers were: Messrs. Joseph and Richard Tedford, Allan and Gordon Payne, Uriah Payne, and Charles Calder.

Mr. Lonsberry was born in Cobourg seventy-five years ago last March. He married Matilda Hall, and to them were born seven children, who with their mother survive him. The family are: Ida, Mrs. O'Connell of Roseneath, Olive, Mrs Trotter of Peterborough, Mrs. Frank Darling, and Mrs. Maxwell Tucker, both of Dummer, Mrs. Thomas Bellowes of Peterborough Archie at home in Warsaw, and Allan in the West. There are also surviving him five brothers: George in Warsaw, John, Henry, Charles and Delbert and two sisters, Mrs. Twilley, Port Hope, ahd Minnie in Hamilton.

Mr. Lonsberry belonged to the Methodist Church, and attended Bethel Church until he left the farm.

Warsaw

Mr. and Mrs. Archer (formerly Maggie Clifford) with their younger daughter, motored, from Fenelon Falls on Friday afternoon. They left Miss Archer to visit their uncles, Mr. John and Mr. Harold Clifford for a week.

Mr. and Mrs. Rufus Payne were Friday afternoon guests of Mr. and Mrs. Harold Ray.

Rev. Mr. Barker will conduct the service in the Presbyterian Church on Sunday evening, May 13th. He will use the text "She made him a little coat" and he particularly asked parents and children to be present.

The United Church is preparing music for Mother's Day.

Stirling

On Saturday, May 8th at the Agricultural Grounds the Boy Scouts along with several adjoining schools met and assisted in a reforestation scheme. An area of the grounds had been set aside for that purpose. B. Belshaw, president of the Horticultural Society acted as supervisor. One thousand trees were planted in 35 minutes. Prizes were donated by the Stirling School Board. A softball being given to S.S. No. 7 and to S.S. No. 4, Huntingdon, a geographical dictionary.

Mrs. George Legrow is here to spend the summer after visiting in Keene all winter.

Misses Calow, Bowers and Moffatt spent the week-end in Toronto.

Mr. H. Disbrowe, local teacher of science and agriculture has accepted a position in Simcoe for the coming term.

Miss Emma Allen, nurse-training at Belleville General Hospital is spending a three weeks' vacation in Stirling and Campbellford.

Miss Carol Shaw of Toronto spent a few days in Stirling last week.

Miss K. Mundy is erecting a cottage at Oak Lake.

Mr. H. Disbrowe spent the week-end visiting in Aylmer.

Mrs. R. W. Meiklejohn, third vice president of the W.I. district attended a meeting of the executive at the Children's Shelter, Belleville on Saturday afternoon, where arrangements were made for the district convention to be held at Bayside on June 7th.

Mrs. M. Nolan is visiting relatives in Belleville.

Miss Emma Allen is visiting her father, W. T. Allen in Campbellford.

Mr. Lindsay Meiklejohn spent Monday in Kingston.

Miss Irene La Chappelle visited her parents in Crookston over the week-end.

London's oldest business concern has been found to be the College of Heralds, which was founded in 1380, and the heralds are still appointed personally by the King to perform certain court duties and to help civilians find family trees and similar information.

Gulistan was the most famous work of the Persian poet Sadi.

School Results

S.S. No. 5, ASPHODEL

Class V—Verna McGee 78.

Jr. IV—Alice Coles 75, Vester Lynch 75, Irwin Warner 71, Lurle Beavis 63.

Sr. III—Irene Lynch 78, Evelyn Moore 74, Harold Fife 68, Lorne Beavis 60.

Jr. III—Helen Moore 67, Jack Warner 65, Rosie Coles 55, Jean Coles 46, Jack Elmhirst 45.

Sr. II to Jr. III—Pauline Humphries 74.

Sr. I to Jr. II—Lloyd Fife 83, Leo Lynch 82, Ronald Warner 82.

Sr. Pr.—Joyce McGee 89, Rena Warner 82.

Jr. Pr.—Doris Moore 79, Murray Fife 79, Jean Beavis 77, Jack Beavis 69.

Teacher—Bessie L. Hinton.

Naborhood for Thrilling Values
In Sport Footwear

No. 1—Ladies' Smoked Elk with Javelin rubber soles	1.98
No. 2—White Elk with leather soles, rubber heels	1.98
No. 3—Brown Elk with dark trim, with crepe rubber soles	1.98
No. 4—Black and White Sport Oxford with brogue style	1.98
No. 5—White Elk with Javelin soles	1.98
No. 6—2- Tone Brown Elk with leather soles, rubber heels	1.98
Ladies' Sport Oxfords, styled by "Ahrens," widths A to C, black and white and 2-tone elk	2.98

No. 1—Men's All-White Calf Sport Oxford. A remarkable value at	2.98
No. 2—Men's 2-Tone Brown Elk with rubber soles and heels	2.98
No. 3—Men's Black and White Sport Oxford, leather soles, long wearing	2.98
No. 4—Men's White Calf Sport Oxford, brogue styled. Supertest value	3.95
No. 5—Athol Sport Oxfords at	5.00

Headquarters for Kamp Shoes, Running Shoes and Children's Sandals at lowest prices.

It Pays to Shop at the

Naborhood Shoe Store
338 George St. » 338 George St.

Where to Economize as we can if GOOD Fa

AND WE SUGGEST YOU TRY

DOMINION STORES

RICHMELLO TEA

Good Quality GREEN OR WAX **BEANS** No. 2 Tins **10c**

YELLOW LABEL Reg. 69c lb. **63c lb.**

BLUE LABEL Reg. 55c lb. **49c lb.**

The fine quality and delicious flavor of Dominion Stores' Teas is consistently maintained. You are always sure of GOOD TEA at Dominion Stores.

Fine Quality PASTRY **FLOUR** 24-lb. Bag **59c**

HERE IS EXCEPTIONAL VALUE

CROSSE & BLACKWELL'S **8 O'CLOCK Marmalade** Jar **21c**

Prepared from Fresh, Sweet Oranges, Grapefruit and Lemons. Three delicious marmalades in one.

PINEAPPLE SINGAPORE SLICED Tins **10c**

AMMONIA POWDER "HANDY" Brand Pkg. **5c**

CORN SYRUP CROWN OR BEEHIVE No. 5 Tin **35c**

PORK & BEANS CAMPBELL'S 28-oz. Tin **10c**

MAYFIELD Selected Side **BACON** Cut from the Finest Selected Canadian Hogs. lb. **29c**

Shirriff's JELLY POWDERS - pkg. 5c
ICING SUGAR - 2 lbs. 19c
Christie's FIG ROLLS - - - lb. 17c
Verything TOILET TISSUE - 3 rolls 10c
ROLLED OATS - 6 lbs. 25c
Lux TOILET SOAP - cake 6c

FREE! An Aluminum PIE PLATE With Each Pound of CRISCO 1-lb. Tin **23c**

The Examiner

The Examiner is a Member of the Audit Bureau of Circulation.
The Daily Examiner, published every lawful evening by The Peterborough Examiner, Limited. Office 416 George Street. $6.00 per year Delivered in City. Out-of-town Subscribers by mail, $4.50 per year.
Member: Canadian Press, Limited; Audit Bureau of Circulation; Canadian Daily Newspapers Association.
Member: Ontario Associated Dailies. T. L. Ashton manager, Canada Permanent Building, Toronto.
U.S. Advertising Representatives: Prudden, King & Prudden, Inc. Chicago, Seattle, San Francisco, Los Angeles, and New York City.
Advertising Rates on Application.
E. M. GLOVER, Managing Director.

'PHONES: Editorial 1601, Business Office 1600. Private Branch Exchange to all Departments.

THURSDAY, MAY 10, 1934

GOOD-WILL DAY.

Ontario schools are being asked by the Department of Education to set aside May 18th of this year as good-will day, and to arrange a special program for the afternoon at least for the purpose, as Hon. G. S. Henry puts it, "of bringing to the attention of the children the characteristics of good citizenship, the need for good-will and co-operation among us as individuals and as nations, the continued and increased determination to do away with methods of force, and to adopt the methods of conciliation, co-operation and arbitration."

The date selected is the thirty-fifth anniversary of the opening of the Peace Conference at The Hague.

It will be remembered that on May 18th, 1899, the nations met together for the first time in the world's history to consider some means of settling international disputes without resorting to war.

The high hopes of that historic occasion have scarcely been lived up to, for the peace movement that came into being at The Hague was not strong enough to prevent the World War.

Now The Hague tribunal has been succeeded by the League of Nations, which, in the face of many difficulties, is endeavoring to bring about the peaceful settlement of international difficulties.

The success of that effort is so desirable that such demonstrations as a good-will day around the world should be heartily encouraged, and it is well that our Ontario children should participate in this gesture of peace and international friendship.

NOT DRINKING ITSELF PROSPEROUS.

Uncle Sam's expectation that the country would soon be able to drink itself into prosperity with the abolition of prohibition is far from being realized.

The taxes on distilled liquor, it is now announced, will yield less than one-third the total expected at the time the $2 a gallon figure was set.

The actual revenue figures for March indicate a monthly consumption of less than 4½ million gallons a month, or about fifty-four gallons a year, whereas estimates early in the winter were made by Government experts at 105 million gallons a year, and these were thought to be very low.

Actually, Dr. James M. Doran, head of the Distilled Spirits Institute, has informed Business Week that he doubts if the annual consumption of distilled spirits in the United States will exceed 50 million gallons a year.

Present figures are deceptive, because stores all over the country are overstocked with legal liquor which has already paid its tax, but has not found its way to the consumers.

Bootlegging is being done on such a scale that Director Choate of the Federal Alcohol Control Administration declares that there is more moonshining and bootlegging than there was during prohibition.

While the amount of wet territory in the United States is just about what it was in 1911 and 1912 and the population of that territory is about ten per cent.. greater, the amount of legal liquor being consumed is only about one-fifth of the total in those years.

For the existing conditions the high taxes and strict local regulations are being blamed, the liquor interests pointing out that the federal taxes alone give the bootlegger the neat profit of $9.80 a case.

A GREAT INDUSTRY.

The canning industry in Canada is becoming each year of increasing importance, and from the monthly review issued by the Department of Immigration and Colonization of the Canadian Pacific Railway, it is learned that there was a large increase in the quantity of vegetables canned in 1933, although the production of canned fruits showed a falling off.

The pack of canned vegetables, exclusive of soups, baked beans, catsup and tomato pulp, increased last year from 3,747,195 cases in 1932 to 4,118,420 cases last year, while the output of canned soups jumped from 1,093,048 cases to 1,289,085.

The total pack of canned fruits last year is estimated at 33,080,373 pounds, with pears comprising the largest pack and apples, peaches and cherries following in that order.

It is scarcely necessary to say that tomatoes formed the biggest single item in the huge pack of 144,436,277 pounds of canned vegetables. There were 1,644,769 cases of canned tomatoes representing a total of 70,548,831 pounds, or some 35,000 tons. A brand new industry, the canning of tomato juice, put that product in third place in the list, with canned peas coming second. There was over half a million cases of tomato juice produced in Canada last year. Corn was fourth in the list and green and wax beans fifth.

It is interesting to learn that while canned vegetables were produced in greater quantity, both imports and exports of these products decreased last year; on the other hand, the production of canned fruit was smaller than in 1932, but there was an increase both in imports and exports.

RAILWAY PUBLICITY.

The Canadian National Railways management is to be commended upon the publicity campaign that was launched this week, the first advertisement of the series appearing in The Examiner yesterday.

By this means it is hoped to educate the public to a more favorable frame of mind toward the railways and to build up good-will toward and confidence in the C.N.R.

These are very desirable objects and their success is a matter of great importance to the people of Canada.

The more business done by the Canadian National Railways the better will it be for the whole country, and anything that gives promise of making Canadians more railway-conscious deserves general co-operation and support.

In these days of motorized transportation it is easy to overlook the great contribution toward Canadian development that has been made by the railways of the country and to minimize the splendid service that these transportation agencies have given and are giving.

There is a danger, as yesterday's advertisement indicated, that the public may think of the railways as transcontinental systems only, forgetting the service that is provided in short trips and on branch lines.

Bargain excursion rates have in the last year or so done much to correct this condition, and there is reason to hope that the advertising campaign now under way will complete the work of educating Canadians to make greater use of the admirable railway facilities that are at their service every day of the year.

AND EVE OVER ALL!

Who owns Canada's banks? According to some good people they are owned by the "Money Power," that mysterious, sinister force which, we are told, rules our destinies, makes statesmen and all the rest of us mere puppets of its greed. We are asked to shudder over the picture of the Holts and the Gordons conspiring over the trans-Atlantic telephone with Mr. Montague Norman and other "international bankers," plotting to sacrifice all of us to their golden calf. It is a fearsome thing.

• • • •

Unfortunately for this Sax Rohmer version, and perhaps fortunately for all of us, the truth is far less fearsome. A writer in the Toronto Financial Post has been analyzing the shareholders' lists of the twelve Canadian chartered banks, finds this:

1. That Canada's banking institutions are the property of the Canadian people to an extent in excess of 80 per cent. of all outstanding stock.
2. That ownership of our banks is passing rapidly out of the hands of men and into the hands of women.
3. That shares of the banks, far from being the possession of a few millionaires, are among the most popular investments in the country and are held widely by people popularly supposed to do most of their investing in penny mining stocks.

• • • •

Thert are people who when they speak of, say, the Royal Bank of Canada, think it is owned by Sir Herbert Holt, or who when they speak of the Bank of Montreal think similarly about Sir Charles Gordon. The actual figures show that of the stock of the Royal Bank of Canada Sir Herbert Holt holds less than 1½ per cent.; that Sir Charles Gordon owns exactly 768 shares of Bank of Montreal stock out of 360,000.

During recent weeks, with the Banking and Commerce Committee of Parliament in session, we have been hearing much about Mr. Jackson Dodds. He is the exceedingly able general manager of the Bank of Montreal, and doubtless many good people see him as the incarnation of the "money power," a powerful, immensely rich banker, gleefully nailing us to his cross of gold. Well, this Mr. Jackson Dodds owns exactly 5 shares of the great bank he manages. Owns fewer shares than many and many a hard-pressed Canadian farmer. He rose to his present great position from the ranks, is essentially a "democrat."

• • • •

The truth is that ownership of Canadian banks, instead of being centred in some "money power," or among a few financial barons, is the most democratic thing imaginable. Here is a list of the occupations of stockholders taken direct from the official returns:

Tailors, stonemasons, newspaper men, editors, telegraph operators, nurses, cheese dealers, carpenters, furriers, hardware merchants, milkmen, retired people, widows, architects, spinsters, married women, grocers, jewellers, photographers, merchants, bricklayers, automobile salesmen, farmers, ministers, parish priests, archbishops, shoe-dealers, sailors, joiners, garage keepers, bakers, capitalists, financiers, gentlemen, contractors, bankers, managers, physicians, printers, brakesmen, carters, inn-keepers, musicians, civil servants, laborers, teachers, barbers, real estate agents, sales managers, station agents, wood dealers, mechanics, electricians, painters, blacksmiths, authors, senators, artists, judges, butchers, members of Parliament and the Legislatures, lawyers, dressmakers, prime ministers and cabinet ministers, coal dealers, conductors, motormen, druggists, pilots, brokers, clerks, accountants, bishops.

• • • •

But the thing that interests us most, we confess, is that there are more women shareholders than men. In a way the male of the species still clings to his supremacy by holding the larger blocks of shares, but how long that will last, seeing that there is a steady process of husbands handing stock to wives, and fathers to daughters, and brothers to sisters, no one can tell.

And as with the banks, so with insurance. Canada has something like five billions of life insurance—and who owns it? Well, we feel fairly certain that men pay most of the premiums, but we're even more certain that the beneficiaries are 90 per cent. women.

The cold fact is that Eve, not satisfied with the sort of supremacy she's always had, is steadily extending her kingdom, invading banking and business, doing things that make men wonder whether, after all, they are really the lords of creation. Where it is all going to end, we don't know, though fifty years from now, we are persuaded, men will be speaking of their wives as "good providers" or otherwise, and odd extra dollar for awangling out of them the new hat or a box of golf balls.—Ottawa Journal.

EDITORIAL NOTES AND COMMENT.

This week's disclosures before the Stevens Committee should give the Government an idea where to obtain a few million of revenue.

When it comes to cutting melons it looks as if the tobacco business is in a class by itself.

Ontario's man hunt has fortunately ended quickly and without any more shooting which, considering the fact that the fugitive was desperate and armed, is a matter for general satisfaction.

Tobacco heads have not been doing too badly in the matter of salaries, thank you, in view of the lean years through which the world has been passing.

There are times when the electors must almost wish that the politicians would get down to talking about public affairs for a while and call a truce in the mud-slinging tactics.

THE OLD HOME TOWN

Registered U. S. Patent Office

By STANLEY

STORM DRIFT

By ETHEL M. DELL

(Continued from yesterday.)

CHAPTER 60

Turner had seen nothing of Viola since the tragedy. Something had kept him from her—a curious feeling of dread. Even yet he was not sure that he could go to her—so great a gulf stretched between their last parting and the present. Only two days in actual fact, yet they seemed like half a lifetime! He even wondered if perhaps he ought to go away for a time without seeing her.

The evening sun shone golden over the sea as they came down from the hills into Farne. When they reached the bottom of the gorge where the stream rushed foaming over the moss-grown rocks, they were in shadow. Tiggie descended and went on to the bridge, leaning his arms upon the parapet to watch the racing wate , crystal clear in the shallows, thundering down. He was conscious of intense fatigue, and in a fashion the turmoil gave him a sense of rest. It was like life, changing yet never changing, and always the inevitable quiet end in the ocean of eternity.

A touch on his shoulder made him stand up sharply. He turned and saw Spot.

"Oh, thank God you're back!" he said almost involuntarily.

"Thanks!" said Spot, faintly smiling. "I'm beginning to think I never ought to have gone away."

"Man, I wish you never had," said Tiggie with fervor. "I suppose you've heard everything?"

"I've heard a good deal," said Spot. "I understand you are the hero of the hour."

"Don't make me sick, if you don't mind!" said Tiggie with some vehemence.

Spot laughed and took his arm. "All right, old chap. I won't. Come along to your pub and let's feed together!"

Tiggie went with him, but he had little to say. Spot did most of the talking, describing his few days' fishing with the utmost unconcern till gradually a more normal atmosphere began to make itself felt, and Tiggie found himself responding.

They dined alone as the hour was early, and when the meal was over they sauntered down with their pipes to the shore where the sea was all rosy ripples in the light of the sinking sun. And here, for the first time, Tiggie broke through his very unaccustomed reserve and asked for news of Viola.

"I hope she's getting on all right," he said anxiously. "She isn't worse?"

Spot answered him gravely. "It's been a bad setback, of course, but she's got strength for it now. She'll catch up again." He paused, then looked straight at Tiggie and said, "if you ask me, my boy, I think a good deal depends on you."

"You mean she wants me?" said Tiggie, deliberately avoiding the look.

"I'm sure she wants you," said Spot. "More than that—she needs you. I even might go a step farther and say I believe you are—all she needs."

Tiggie stooped, selected a large stone with apparent care, and flung it as far as his strength would permit over the sleeping sea. Then, red-faced, he turned to Spot.

"Thanks, old chap!" he said. "I wasn't—quite sure—how she'd feel about it. I'll go."

Spot detained him a moment. "P'raps I'd better tell you that she told Helen the whole story, and Helen told me."

"Good!" said Tiggie. "I'm glad you know."

Spot still detained him. "I don't know—everything," he said. "Tiggie, where's that lunatic brother-in-law of yours?"

Tiggie made a sharp movement to free himself. "I haven't the faintest idea. Why?"

"Never mind why!" said Spot.

Tiggie's eyes met his with a curious defiance. He spoke in a voice that challenged. "You'd better leave him alone."

"I see," said Spot quietly. "Yes, p'raps I'd better."

Tiggie turned and walked away from him without further words.

Steadily he mounted, without looking back, till his feet trod the cliff path, and so on without hesitation to the little garden gate through which he had passed so often.

The cottage door was open, and he entered with the same unfaltering determination. Joyce was in the sitting room, drinking her evening milk.

She ran after him to fling her arms round his neck and whisper, "Oh, Uncle Tiggie, Auntie Viola will be pleased!"

Then he went on up the stairs to the low door at the head and lightly knocked.

Her soft voice answered him, and the next instant he was in the room and the door was closed behind him.

Though peech has been described as man's greatest gift, in life's most stupendous occasions it often plays no part at all. At such times soul and body alike are inarticulate, yet—possibly—endowed with greater powers of self-expression than in the more ordinary moments.

Tiggie, kneeling beside the bed with Viola against his heart, did not even know that speech had failed him or miss, the power thereof. All that he knew was the ecstasy of perfect communion and utter peace, with the storm and stress all left behind and the safe haven reached at last.

It seemed a very long time before either of them found words, and during that time they were closer in spirit than they had ever been before. But when speech once more was possible, it was Viola who spoke, her face against his neck.

"Tiggie, you tried—to save him. I'll never forget—that. It was—just like you."

Tiggie answered, as if in self-defense. "I couldn't help doing it, darling. It was given me to do. Besides—poor devil—I was sorry for him."

"I know," she said. "I know. That—is just like you, too. I shall remember it always—always." And then she turned her lips to his, whispering, "Tiggie, is it wrong of us to be happy—now we're safe?"

And he answered as he kissed her, "No. Thank God! Thank God!"

"Amen!" whispered Viola.

ê ê ê

Long after the sun had gone, he left her, going softly, almost stealthily down the stairs and letting himself out without sound. He did not want to meet anyone just then.

He went forth into a world of infinite peace—a world of gray dust, faintly shot with rose in which a charmed sea murmured mysteriously under a sky of stars. Something within him drew him down to the shore where the water dreamed among the rocks. And here presently he came to that place where once the realization of the Divine Miracl head come to him, changing the whole earth. Now, as then, he knew that he trod sacred ground, and—perhaps for the first time in his life—he was aware of an impulse not to pray but to worship. He had come through stormy waters into calm and safety, and out of the childlike faith of his soul he knew that a Hand upon the helm had brought him thither. Not by vengeance and bloodshed, but by simple obedience and sacrifice, he had attained his heart's desire.

He spoke no word in that holy place, but he left it at length with reverence and his eyes were alight with a steadfast glow, as the eyes of a man who had seen a vision.

Someone was whistling cheerily in the room next to Tiggie's when he awoke the next morning, and he lay for some time listening and wondering if it could by any possibility be Harvey.

When he left his own room, all doubts on the point were set at rest. Harvey himself came out into the passage to waylay him—Harvey, sane and shaven and full of geniality.

"Hullo, old top! Whither away so early?" was his greeting. "Haven't got such a thing as a hammer, I suppose?"

"A hammer?" repeated Tiggie blankly. "What on earth for?"

The artist laughed, smoothing his trim beard. "Oh, not to brain anybody! Only to pack a picture. Care to come in and see it first?"

Tiggie, went in, somehow lacking initiative to do otherwise.

Harvey's bed was in the wildest disorder. All his belongings, including his battered suitcase, were scattered upon it.

"You're going, are you?" said Tiggie.

"You've guessed it," laughed Harvey. "The fell deed is accomplished, and there's nothing left to keep me here. It's a devilish dull place anyhow, specially when the only girl in it is the property of your best friend. Here it is!"

He seized Tiggie by the shoulder, and wheeled him around.

"Great heaven!" said Tiggie.

The picture had been propped at an angle where the morning light fell fully. He stood before it, gazing and gazing with eyes that seemed unable to look away.

"Like it?" said Harvey behind him.

Tiggie drew a deep breath. "It's—stupendous! You—you—man, how on earth did you know?"

"Oh, I know lots of things," said Harvey lightly, "and I've always been able to see to the bottom of your nice transparent soul—even when your back was turned. It's a decent back, isn't it, Tiggie?" He referred to the picture. "Think the B.P. will like it?"

But Tiggie was not looking at the figure of the man in the boat, but that of the woman—with her face of ineffable purity and the wonder of the dawn in her eyes.

"It's stupendous," he said again. "Sheer genius!"

"It ought to be," said Harvey. "It's stained with my soul's blood."

Tiggie turned sharply to look at him, and for a definite interval their eyes met in complete silence.

Then, with an abrupt gesture, Harvey terminated the long scrutiny, as one who disengages his weapon and returns it to its sheath.

"Well, least said, soonest mended," he said, with an airiness not wholly unstudied. "Every fool has his own hell as well as his own paradise. You've had yours and I—mine. I've been down to the very nethermost, I can tell you, Tiggie." A wistful expression like the memory of a past torment looked out of his eyes. "It's hell fire—nothing else—while it lasts. I shall have a spell of peace now. P'raps I shall die before it comes again—if there is such a thing as death. Think there is?"

"I don't know," said Tiggie soberly. "Probably not."

Harvey's Puck-like grin of derision leapt across his face. "Oh, you mortals! I know exactly what you're thinking. But you made your own laws, didn't you? And you've got to stick to 'em. They don't apply to me and never will. I don't belong, though there's only one person in the world who knows it."

"Who's that?" said Tiggie.

Harvey swung away from him and began to pack everything within reach of his suitcase with feverish zeal. "Janet, of course! Who else? The only woman who counts! And now I'm going back to her with a fortune on my back. And what do you think she'll say to me, eh, Tiggie? What d'you think I want her to say?"

"Don't know," said Tiggie.

"No," said Harvey compassionately. "You wouldn't. She'll say, 'Hullo, Harvey, you've come just at the right moment. Help me to coop these chickens!'"

He stopped still throwing articles promiscuously into every available corner.

"Well?" said Tiggie.

"Well," said Harvey, and looked up at him with eyes that mocked and yet almost seemed to appeal for pity, "that's all I want on earth. And you—have you got what you want too?"

"Well—yes," said Tiggie. "But—look here——."

Harvey cut him short. "I've no time to look anywhere. But I'm glad you're happy, old chap—damn' glad—though I can't stop to talk about it. Go and get some wood and nails and a hammer and we'll knock up a coffin for this picture! Then I'll clear out and leave you to your safe haven."

He resumed his task with redoubled energy, and Tiggie turned and left him.

There was nothing else to be done. And as he closed the door he felt that he dropped a curtain before something upon which it was better not to look.

(THE END)

(Copyright by Ethel Mary Savage)

One-Minute Pulpit

This is my rest for ever; here will I dwell; for I have desired it.—Psalm 132:14.

Rheumatism
RHEUMATISM, SCIATICA, LUMBAGO quickly relieved by this new treatment—USE RUMACAPS.
McDermid & Jury, Druggists
RUMACAPS

ON THIS DATE

A DAY IN CANADIAN HISTORY

By Fred Williams

A GREAT SURGICAL FEAT

On this date, in 1863 Dr. Abraham Groves of Fergus, Ont., performed the first operation for appendicitis in Canada, and I think in the world The tale is brief, even if the consequences were a revolution in medical practice:

"One of his patients became seized with agonizing pains. Dr. Groves diagnosed the case as appendicitis. He decided to operate. In his little surgery he prepared his crude instruments, a razor-edge small knife, a homemade scalpel his harsh anaesthetic. He prepared the patient and then he did something which at that time was amazing—something also unknown on this continent. He carefully washed his hands and arms and face; he scorched his instruments in a flame. At this time little was known of antiseptic surgery. The discoverer of Lord Lister were still being attacked by the leaders of the profession in Europe, yet this country doctor, with only an indirect knowledge of the theory of bacilli life, took the necessary measures to preserve his patient's life.

Dr. Groves performed the operation and removed the appendix. The patient survived. That was the first appendectomy on official record in any medical archives in the world. It is known to be positively the first such operation in the western hemisphere; a couple of operations were said to have been performed in Europe a year earlier, but no record exists of them today. Dr. Groves' hospital at Fergus, one of the best of the small hospitals in America is a shrine for surgeons the world over.

What's in The NAME

of Canadian Cities and Towns?

By FRANK H. WILLIAMS

THE PAS, MANITOBA.

The name of this northern Manitoba mining and trapping town has been various called "Le Pas", "The Pas", and "The Pass", and is popularly presumed to be of French origin. Like many another Canadian town, however, the name sprang from the Indian language.

At one time this particular Indian camping ground was known as Opasquiapow, which means "a wooded bay." This expanation is easily accepted from the fact that a bend in the Saskatchewan River, as the place is approached by canoe, gives the appearance of a wooded bay.

The Church of England established and maintained a mission there for many years, before the white settlers came in large numbers and the church folk called it, "The Pas Mission," using only one syllable of the Indian name.

When the town was incorporated in 1912 the word "Mission" was dropped, leaving the name of the place as "The Pas."

ALL OF US

(By Marshall Maslin.)

THE BROWSER

This season of the year is very difficult for the Browser....The combination of spring fever and the dreadful activity of the publishers makes it hard for him to know which leaf to turn. Half way through one book he looks longingly at another, and when he is half way through that he thinks he ought to go back and finish the first....A very dizzy business..... And some of the books he reads, he forgets almost at once, but some he will remember for always.... There's Feuchtwanger's "The Oppermanns", for one....Hardly a pleasant book. How could it be, this story of what has been happening to Feuchtwanger's people in their Germany? But a strongly persuasive one. The author rarely raises his voice in telling his story of the Opperman family, brothers and sisters and sons and daughters and their friends, but line by line and page by page he fills in the picture of their misery....He knows too much of human nature to make his Oppermanns perfect, but he does not make them real....The last sitting together of the Oppermann family and Feuchtwanger's description of the Passover ceremony is one of the great pages of literature. ....Oddly enough, when the Browser met Feuchtwanger last year, he did not believe anything dreadful was about to happen to his race.... He expected to go back to Germany, but he has never gone back....He lives on the Riviera....Arnold Zweig the other German writer so often confused with Stefan Zweig, has gone with his family to Palestine.

George D. Lyman's "Saga of the Comstock Lode" is the best book the Browser has ever read on the silver sixties. The publishers refer to it as the "saga of the American gold-mining town", which deserves a pooh-pooh because everybody ought to know that the despised "blue stuff" that cluttered the gold miners' rockers on Sun mountain was really worth about $3,000 to the ton in SILVER....A grand, exciting story, this one—one to make the hair rise on the nape of your neck and give you a funny feeling in the pit of the stomach. Such energy, such courage, such high hopes, such wild extravagance, such agony, such despair, such pathos, and such delirium....Dr. Lyman knows this story well. He was born in Virginia City, Nevada, in 1862 and grew up in the shadow of the silver mountain in its quieter days, the son of a mining engineer....Now he's a child specialist who writes of the pioneer days because he loves them and because he must!....The Browser puts his volume on the shelf alongside of Carl Glasscock's "Big Bonanza" and when people ask him which they should read, he will say: "Read Glasscock's speed for racing speed, read Dr. Lyman's for its richly packed and glamorous detail. Read both of them."

Don't moan to the Browser, ever again, about the dull uniformity of life in the United States. On page 145 of Stuart Chase's "Mexico" he says that "all over Mexico a single pattern animates house interiors of the common people"....One room, a griddle, a metate for grinding corn, a water pot, painted wooden bowls, a square tin oil can, assorted pottery, hammocks or straw mats, a little shrine with tinsel and candles, two dogs, three hens, four babies, a broom of rushes, and somewhere flowers....That's all, no more....The Browser, dull wight, prefers America....From advertisement for Samuel Hopkins Adams' "The Gorgeous Hussy," "A hell-roaring frontier town that was the Washington of the 1780's. Not an innocent and gently rocking cradle of the nation's politics, but one of the toughest spots in the whole United States, with a saloon for every 90 inhabitants."

THE BROWSER.

A Thought

DUTY

Duty by hearsay, duty by argument, duty by eloquence, duty by propaganda—before God, there is not much in that!....If you want an example of those highest things which cannot be spoken but can be acted, you have it in duty. Act it first and then the words you use about it will have meaning. Leave it unacted and the words will avail nothing. Nay, worse than that.

When the highest things have been turned into themes of eloquence, or into subjects for the war of minds between contentious philosophers, and when everybody is eager to talk about them, there is a terrible danger that the habit of arguing about these things, and talking eloquently and learnedly about them, may become a substitute for doing them. Oh!.....the danger of letting the mere discussion of the highest become a substitute for the reality of it as acted on the stage of life!

I rather think that some of the deepest troubles of our civilization may be set down to that. The schools are suffering from it; the universities are suffering from it; the churches are suffering from it; the government is suffering from it.—Dr. L. P. Jacks.

People of Northern Ireland are demanding better railway service.

New World DICTIONARY Based on the Original Webster

COUPON
Clip 3 Coupons
on consecutive days and present or mail same to this paper with 98c
This new high class up-to-date Dictionary is far in advance of any similar volume heretofore distributed by newspapers. Larger page, more words to page, more pages and contains many thousands more words, many new words not published in any other Dictionary. Unquestioned for Scholarship. Durably bound in dark green textile leather, gold stamping.
Special—To get it bound in embossed art cover, maroon and old gold, with full gold edges and thumb indexed, send $1.48 extra.

NAME 15
ADDRESS .....
.....

Chicago Wheat Up 5c - Industrials Close Firm

MARKET QUOTATIONS

QUOTATIONS COMPLETE TO CLOSING TIME

Toronto Stocks

BIGGAR & CRAWFORD

	High	Low	Close
Abitibi	190	185	180
Con. Bake.	9	9	9
Br. Amer. Oil	14⅞	14¾	14⅞
Can. Bread Co.	3½	..	..
Bldg. Prods.	23	22¾	22¾
Bell Tel.	118½	..	..
Brazilian	10⅜	10⅛	10¼
Can. Cem.	7⅞	7¾	7⅞
C. P. R.	16	15⅞	15⅞
Can. Dredge	22	22	22
Can. Car and F.	6¾b	..	..
Can. Canners	7¼	..	..
Can. Malt	32½	31½	32
Cockshutt	7⅝	7¼	7½
Dom. Bridge	33-3½	..	..
Dist. Seagram	16½	15¼	16⅛
Dom. Stores	20¼-1	..	..
Ford "A"	21⅝	21	21½
Gypsum, L & A.	6½	6	6
Cons. Gas	179	..	..
Goodyear	121	120	121
Ham. Bridge	6	..	..
Walk. G & W.	15¾	15¾	15¾
Int. Nickel	2735	2660	2725
Int. Itil. "A"	3-	..	..
Int. Util. "B"	80	..	..
Ind. Alcohol	12⅛	11⅝	11⅞
Imp. Oil	14⅜	14¼	14½
Imp. Tobacco	11¼	10⅝	10⅝
Con. Smelt	155	150½	153
Loblaw "A"	17½	17⅛	17⅜
Mont. L H & P.	37¼-⅜	..	..
McC. Frontenac	13⅛	..	..
Massey Harris	5½	5¼	5½
Moore Corp.	16¼-⅜	..	..
Page Hersey	66	..	..
Pressed Metals	16	..	..
Power Corp.	11⅜	..	..
Photo Eng.	16½	..	..
Int. Pete	26⅞	26½	26¾
Std. Steel	5⅜	5	5
Service Station	8b	..	..
Sup. Petro.	24	..	..
Stand. Paving	2¾	2¾	2¾
Tip-Top Tailors	8-8½	..	..
C. Vinegar	25	..	..
Westons Ltd.	38½	..	..
Steel of Can.	36¼	36	36

Toronto Mining

WATSON, WALLACE AND CO.

	High	Low	Close
Acme Oil	25	24	24
Ajax Oil	114	112	112
Ashley Gold	102	90	100
Aldermac	23½	23	23½
Amity	2½	2¼	2¼
Bagamac	22½	20½	21
Base Metals	151	148	148
Barry Hollinger	14	....	....
Bobjo	48	46	46
Braylorne	1325	1300	1315
B. R. X.	112	110	112
Bunker Hill	3	2½	2½
Brownlee	4	3½	3½
Can Kirk	8¾	8¾	8¾
Chem Research	175	160	170
Central Patricia	69	65	66
Cen Manitoba	9	9	9
Coast Copper	425	....	....
Cassels Treth	60	59	59
Dalhousie Oil	43	....	....
Dome	3700	3675	3700
Dom Explorers	4	....	....
Eldorado	275	250	255
Falconbridge	385	380	380
Fed Kirk	5½	4¾	4¾
Hollinger	1580	1550	1575
Home Oil	140	138	140
Howey	126	125	126
Hudson Bay	1255	1250	....
Int Nickel	2740	2660	2725
Kirk Hudson	65	70	....
Kirk Lake	53	49	51
Kirk Townsite	28	27	27
Bear	45	41	41
Gunnar	155	149	155
Green-St	81	79	80
Harker	12	11	12
Columario	36	34	36
Little Long Lac	450	445	450
Park Hill	65¼	65	65¼
Read Authier	92	89¼	90
Paymaster	29	27	28
Bradian	270	265	265
Robb Mont	8¼	7¾	7¾
Lakeshore	4975	4950	5975
Lee Gold	14¾	14	14
McIntyre	4300	4190	4300
Macassa	265	260	262
Maple Leaf	61	55	55½
Malartic	66	64	64
Mining Corp.	185	..	..
Malrobic	4¾	4	4¾
Moffat Hall	6	5½	5½
McMillan	65	64	64
McVittie-Graham	74	67	68
McWatters	40	38	40
McKenzie	117	112	116
Noranda	4030	3870	4000
Noranda	4030	3h70	4000
Nor. Canada	29-30	..	..
Nepissing	235-240	..	..
Nordon	11½	11	11½
Pend-Oreille	93	90	90
Pioneer	1275	1250	1250
Premier	127	..	..
Reno Gold	91	90	91
Ribago	1¼	..	..
Sherritt-Gordon	106	105	105
Siscoe	215	211	214
San Antonio	381	375	380
Sudbury Basin	185	178	185
St. Anthony	52	48	50
Sylvante	251	246	249
Teck-Hughes	605	596	605
Towagmac	57	52	55
Thompson Cad.	49	46	46½
Ventures	88	86	87
Amulet	127	..	..
Wayside	38	37	37
Wright-Harg.	890	880	890
White Eagle	36	3v	33
Wainwright	73	68	73

New York Stocks

BIGGAR & CRAWFORD

	High	Low	Close
Atchison	57¾	55⅛	56
Auburn Auto	36⅛	34½	35⅞
Allied Chem	136	133¼	136
Am Smelting	38⅜	35⅝	37⅜
Am Rad & S S	13⅜	12⅜	13
Am and For Pow	8	7⅛	8
Am Tel & Tel	112⅜	109½	111
Am Roll Mills	18⅞	17½	18½
Anaconda Copper	14⅛	13⅜	14⅛
Balt & Ohio	23¼	22¼	22⅞
Bald Loco	10⅞	9⅞	10¼
Bordons	23½	22½	23½
Byers A M	21	19⅝	21
Bendix Avn	15⅛	14½	15
Beth Steel	35	33¼	34½
Briggs	16½	15½	16⅜
Canada Dry	22⅞	22¼	22¼
Can Pacific	15⅞	155½	15⅝
Case J I	55	50½	53
Chrysler	42⅞	40⅛	40⅜
Columbus Gas	12	11⅜	11⅞
Cons Gas	33	32¼	32⅜
Com Solvents	22⅝	21	22⅛
Dupont	85⅝	84¼	84¼
Erie	18⅜	17⅛	18
Elec Bond & Sh	14	13¼	14
Elec Pwr & Light	5⅝	5¼	5⅝
Elec Auto L	21	19¾	21
Freeport Texas	40	39	39
Fox Film	14⅝	14½	14½
Gen Electric	19⅞	19⅝	19½
Gen Food Prods	33¼	33	33
Gen Motors	33	31¾	32½
Gillette Saf Raz	10⅛	10⅛	10¼
Goodyear	30½	27½	28⅝
Graham Paige	3	2⅞	3
Houston Oil	21⅛	18⅝	20
Hudson Motors	14	12⅝	13½
Int Harvester	36⅛	34¼	36½
Inter. Nickel	27¾	26⅝	27⅛
Interboro R.T.	8½	8¼	8¼
Int. Tel. & Tel.	12½	12⅛	12⅜
Johns-Man.	49¾	47¼	49
Liquid Carb.	29½	27½	28¼
Mont. Ward	26¼	26½	26½
Mack Truck	26¼	24⅜	24⅜
Nash Mtrs.	18	16¾	17
N.Y. Central	28⅝	27⅜	28⅝
National Biscuit	38¼	37½	37½
North Amer.	16¼	15½	16
Phillips Pete	17⅞	16⅝	17¼
Pack. Mtrs.	4¼	4⅛	4⅛
Penn. Ry.	31	29½	30¼
Radio Corp.	7⅝	7⅛	7⅛
Radio-Keith	3⅛	2⅞	2⅞
Raybestos-M.	17⅝	17¼	17⅛
Sears Roebuck	43¼	41⅝	43
Sim. Bed. Co.	16¼	14¼	16
Stand. Brands	19¾	19¼	19¼
Std. Oil of N.J.	42⅝	42⅛	42⅛
Socony-Vac	15⅝	14⅞	15⅛
Studebaker	5	4⅞	5
Stewart-War.	7⅛	7	7
South. Pacific.	22	20½	22
Texas Corp.	23⅞	23¼	23¼
Timken R. B.	30½	29½	30⅛
Texas G. S.	33½	32½	32½
Union Pacific	122½	120½	120½
Union Carb.	40⅜	39¼	40
United Corp.	5	4⅞	4⅞
U.S. Rubber	19¼	17½	18⅝
U.S. Steel	44¼	42¼	43½
Vanadium C.	20⅜	19¼	20¼
Westinghouse	33⅜	31⅝	32½
Warner Bros.	6	5½	5⅝
Yellow Cab.	4⅞	4⅝	4⅝
Woolworth	49b	47⅜	49

BOND LIST

Dominion of Canada		
1936	105	-105⅞
1937	110	-110½
1941	108	-108½
1952	102½	-102⅞
1958	105½	-105⅝
Province of Ontario		
1948	100	-110¾

ADVERTISE IN THE EXAMINER

ACTIVE BUYING IN CHICAGO PIT

Reaction Occurs in Mid-day Following Profit-taking After Limit Reached.

COMMISSION TRADING.

CHICAGO, May 10 (A.P.)—Wheat prices spurted sensationally upward five cents to-day, the limit for daily fluctuations, on the strength of aggressive commission house buying late in the session.

Heavy profit-taking appeared after the sudden maximum price rise and a slight reaction occurred, but renewed buying followed.

The maximum rise was in the July delivery. Traders apparently centred attention on continuance of widespread drought and severe dust storms in wheat-growing territory.

GAINS MADE AT WINNIPEG

Gloomy Crop Prospects Attributed to Hostile Weather Conditions Sends Prices Soaring.

SIX CENT ADVANCE.

WINNIPEG, May 10 (C.P.). — Gloomy crop prospects attributed to hostile weather conditions sent the wheat prices soaring to-day on the Winnipeg Grain Exchange. Closing quotations saw futures 2¾ to 2⅞ cents higher, making gains of around 6 cents in three days.

The May option ended at 71⅞c, July at 72⅞c and October at 74¾c. Crop outlook was darkened by high temperatures, dust storms, and lack of rainfall, while the grasshopper menace remained an unknown quantity.

Bulls swept the pit with buying orders. Selling developed at peak prices, but failed to do more than slow up the rising tide of prices. The Winnipeg market emulated that of Chicago where a sensational spurt shot prices for the maximum gain allowed of five cents.

Traders were enthused, not only by the Canadian crop picture but by serious crop news from the United States and Eastern Europe.

MINING ISSUES RECOVER LOSSES

Toronto Trade Only Mildly Affected by Reversal of Trend at New York.

TORONTO, May 10 (CP)—The selling storm on some of the industrial Boards, passed over the Mining Section of the Toronto Stock Exchange to-day, the listing reflecting only mildly the New York price shake-down. Any recessions here were quickly made up after the selling subsided with exception of the few of the cheaper golds, including Granada and Maple Leaf and Eldorado in the silver group. These were down at the close.

McIntyre had the only stiff recession during the day, that issue falling back to 41.90 for a loss of nearly $2, but the situation was partly righted before the close. The net loss for the day was about $1. Dome closed about 50 cents down; Lake Shore, 25 cents off, and Teck Wright Hargreaves, Pioneer and Bralorne down 5 to 25 cents. Hollinger registered a net gain of 20 cents.

Grain Quotations

LEEMING AND LEEMING

Phones 2786 and 2787

CHICAGO.

	July	Sept.	May
High	88⅝	89⅜	90⅜
Low	84	85	85
Close	88⅝	89⅜	90⅜

WINNIPEG.

	July	Oct.	May
High	73⅛	74⅞	72⅛
Low	70¼	72	69¼
Close	73⅛	74⅞	72⅛

LIVERPOOL CABLES.

Due—¾ to 1 lower.
Open—⅛ to ¼ lower.
1.30—¼ to ⅜ lower.
2.15—⅜ to ¼ lower.
Close—⅛ to ⅜ lower.

Market Closing On All Exchanges

MONTREAL EXCHANGE.

MONTREAL, May 10 (C.P.).—Influence by the decline in New York, securities on the Montreal Stock Exchange dipped downward at the close to-day. The market tended lower right from the opening.

Several wide movements were experienced with Consolidated Smelters dropping 4½ points at 153, Howard Smith Preferred four points, Wabasso Cotton three, Dominion Coal Preferred two and Bruck Silk one.

International Nickel eased 50 cts. at 27.30, while Brazilian Traction, Canadian Pacific Railway, Montreal Power, Shawinigan Power, Dominion Bridge and Southern Canada Power were off fractions.

WALL STREET.

NEW YORK, May 10 (A.P.). — Stocks were swept lower in heavy selling waves in the forenoon today, but recovered substantially in late dealings. U.S. Smelting converted a 3-point loss into an equivalent net rise. American Telephone also displayed late strength. Declines of 1 to 3 points were reduced to a point or less by U.S. Steel, Chrysler and New York Central. Transfers approximated 2,150,000 shares.

$1,869 SURPLUS AT QUEEN'S

KINGSTON, Ont., May 10. (CP) Queen's University had an operating surplus of $1,869 during the past year, it was reported in the financial statement of the treasurer, Dr. W. E. McNeill, to-day but it was only by strict economy that the budget was balanced. Principal W. H. Fyfe, stated that increased endowment is absolutely necessary at the university.

OFFICER BURIED

ST. THOMAS, Ont., May 10. (CP) With his fellow officers on the St. Thomas police force and provincial officers acting as pall-bearers and members of the Police Commission and the chief of police, as honorary members, Constable Colin Clair McGregor, slain in Monday's gun battle here and for whose murder Frank Mactemple is now held in jail, was borne to the grave this afternoon.

IT PAYS TO ADVERTISE

Market Briefs

as Received Over Wire
LEEMING AND LEEMING
Phones 2786—2787

NW YOREK, May 10.—All in all the stock market is left to its own inherent strength or weakness to find the line of least resistance, whether upward or downward during the coming weeks. The market is facing a crucial test of the lows of Monday. That these lows violated on volume and decisively the lows of March puts the burden of profit on the market to show that an important down-rend had not been entered. Nothing conclusive was proved by yesterday's reaction. It was a test of Monday's lows but not a complete test. Individual issues such as Allied Chemical, Atchison and Col. Carbon did break Monday's lows, but generally as indicated in the price averages the lows of the day did not seriously threaten the critical levels of support. Furthermore the decline was not accompanied by volume. Monday's lows have been a bottom through Tuesday and Wednesday, but the test is not finished. A lower opening this morning than last night's close would be immediately constituted a threat against Monday's lows, and the breaking of the lows of yesterday in a majority of instances would be a threat of new lows for the move all along the line. There is one thing that makes for technical strength in the market and that is the increasing disposition on the part of traders to take short positions. With prices in the critical position they now occupy and a crucial test still uncompleted, the hazards of indiscriminate short selling are about on a par with the hazards of indiscriminate buying.

CHICAGO, May 10, 10.00 a.m.—Terrible dust storm in progress at Fargo which has been going since 2 p.m. yesterday without a stop. Have seen dust storms before, but this is something different from anything ever experienced. It is really distressing to live in it.

Liverpool is fractionally lower; possibly the reaction may be attributed to the fact that no headway is being made at the London Wheat Conference. Argentine is balking at the minimum price feature and apparently will continue the policy of merchandising its wheat.

There were a few unexpected showers in Central and Eastern Canada. Small amount of rain in Southern Illinois. Starting to rain now at Oklahoma City. Has been raining at Enid. Also a few spots in Kansas had light showers yesterday. The Northwest the driest spot and probably needs rain badly. Believe markets will continue largely under the influence of later weather reports.

Livestock-Produce Quotations

TORONTO CHEESE.

TORONTO, May 10 (C.P.) — The Toronto wholesale cheese market was weaker to-day, with dealers buying large colored paraffined and government grades at 9½ cents.

Wholesalers offered cheese to retailers at the following prices: New large, 10¾c; twins, 11c; triplets, 11¼c. Old—Large, 17¼c; twins, 17½c; triplets, 17¾c Medium—Large 15¼c; twins, 15½c; triplets, 15¾c.

TORONTO PRODUCE

TORONTO, May 10 (C.P.) — Wholesale prices on produce delivered at Toronto, as supplied by the United Farmers Co-operative Co. here to-day were:

Eggs—Grade A-large, doz., 17c; grade A-medium, 15c; grade "C" 14c.

Churning Cream — No. 1 lb., 21c; No. 2, lb., 19c. Butter—No. 1, solids, lb., 20c; No. 2, 19½c.

Ontario Cobbler potatoes, bag, 85 cents.

FRUITS AND VEGETABLES.

TORONTO, May 10 (C.P.) — Wholesale prices on fruit and vegetable with the exception of the following changes, were reported unchanged to-day. Louisiana strawberries, 24-point case, $2.50; Canadian asparagus, 11 qt. basket, $1.25 to $1.75. Canadian hothouse tomatoes, lb., 20 to 22c; Cuban pineapples, cases of 24, 18, 30, $3.25.

TORONTO LIVESTOCK.

TORONTO, May 10.— (C.P.)— Receipts were very light on all classes of livestock on the Toronto market and trading was the same way. Fresh cattle numbered 10 head with 250 holdovers. About 90 head were sold up to two o'clock and as all buyers were off the floor it appeared the week-end holdover would be slightly more than 150. Butcher cattle sold from $4.35 to $5.25, with a few weighty steers from $4.00 to $5.50.

The calf division was steady at $4.00 to $5.50 for the majority. A few good vealers sold up to $5.00 and $6.50. Receipts were 40 head. Truck hogs, the only grade on the market, went unchanged at $7.85 for bacons. Packers were bidding $7.25 f.o.b. and $8.00 off car for week-end deliveries. Spring lambs went from $5.00 to $8.00 each. No sheep were offered. Hog receipts were 180 and lambs 30.

Livestock Quotations.

Cattle, calf, sheep and lamb quotations remained unchanged.

Hogs, off car basis, selects, $1.00 premium; bacons, $8.15; butchers, $1.00 discount; heavies $1.50 discount; lights and feeders $1.00 discount.

TORONTO LIST CLOSES STRONG

Interlisteds Recover Losses Following Moderate Shake-down Earlier in Day.

DISTILLERIES ACTIVE.

TORONTO, May 10 (C.P.).—Industrial shares firmed slowly this afternoon, following a moderate shake-down earlier in the day in sympathy with a period of sharp declines on the New York board. Most of the inter-listed shares, International Nickel excepted, fully recovered and in the case of the distillery stocks, small net gains were recorded. Trading centred mainly in the distillery shares, Nickel, Ford and Smelters; the latter closed a point down at 154.

From a low point of 26.75, International Nickel came back to close at 27.20, off 50 cents net. Walkers Common was a strong spot in the late trading, closing around 33 for a fractional net gain. Industrial Alcohol and Distillers Seagrams also reduced their losses, and Brewers and Distillers broke even.

QUEBEC GROWER PRESENTS CASE

(Continued from Page 1)

have been to eliminate a large number of people handling the tobacco, centralizing control in the big manufacturing companies.

Victor Chartrand, a cigar manufacturer of L'Epiphanie, Que., told the committee the Imperial Tobacco Company of Montreal tried to run him out of business. Some years ago, a representative of the Montreal company told him to sell out at their terms or they would build a factory near his. He refused to sell. The competing factory was built and in the last five years, his production dropped from 5,000,000 to 1,000,000 cigars "because of the influence of the Imperial Tobacco Company on dealers, retailers and jobbers."

The Imperial Company, Mr. Chartrand charged, warned jobbers not to buy his products and their representatives instructed merchants not to display his goods.

Urges No Tax

In a brief read to the committee, Mr. Marion urged that no tax be levied on leaf tobacco. Half of the production in Quebec was sold in raw condition direct from producer to consumer, without passing through the factory.

"Undoubtedly, the leaf-tobacco trade is affected by the depression, but it is quite evident that no improvement is to be expected by blocking the market of our production; our growers want more freedom for their sales" said Mr. Marion.

"Our suggestions are very much along the same lines as those of the Ontario growers, viz: Organization of official classification by way of a central drying storage and public auction sales.

"At present, the market is overloaded with too many varieties of tobacco. Official classification and public auction sales would bring about a more regular and guaranteed market for the pipe, aromatic and other blends of tobacco, and would also help the production and sales of our cigar-tobacco and enable the export of a certain quantity of these tobaccos. We consider these means the most adequate for the producing and marketing of cigarette-tobacco which we hope to handle soon.

"In our district the culture of tobacco is being done on a rather small smale. We figure that we can make reasonable profits at ordinary prices if we can keep a free market for our leaf-tobacco and secure the necessary help to build up a drying storage and improve the classification and public auction sales system. With these objectives, we join the formulated requests of the growers of Ontario," Mr. Marion said.

Bank Clearings

Peterborough	$ 584,049
Brantford	782,954
Kingston	578,384
Kitchener	953,239
London	2,371,775
Sarnia	434,433
Sudbury	643,365
Toronto	118,658,188
Windsor	2,316,688

HOG PRICES IN ONTARIO

TORONTO, May 10—(CP)—Bacon hog prices remained unchanged in Ontario market points today packers paying about $7.50 per hundredweight f.o.b. shipping point.

Todays prices—Peterboro $7.50; Kitchener $7.50; Hull, Que, $8; London $7.40; Brantford $7.50.

His Last Theft

MEBANE, N.C., May 10 (CP) —A bald eagle, measuring 7½ feet from wing tip to wing tip, won't bother Norman Moore's Setter dogs any more.

Moore, who owns a kennel, saw the eagle making away with one of his prize pups. Snatching his rifle, he saved the pup —and bagged the eagle.

A Taboo Plant

LONDON, Ont., May 10 (CP). —A. R. T. Smith, chief weed inspector for this district, to-day revealed the golden rod started so much sniffling and sneezing with the hay fever, among the commuters living in Halton County, that the county had to pass a law against the plant.

The commuters can enjoy their wide open spaces this year, with never a sneeze, because the county has made the golden rod a noxious week. It is now against the law in Halton to let the flower mature to the point where it is dangerous to delicate nostrils.

COUNTY MEMBER IS THE CHOICE

(Continued from Page 1)

J. F. Strickland, M.P.P., as being an acclamation.

Premier Henry arrived at five minutes to three o'clock and was greeted with an enthusiastic reception of a minute's applause, followed by the cheers led by Gordon S. Matthews. Hon. Mr. Henry entered the hall just as Mr. Strickland was concluding his speech, in which he declared himself as not seeking the nomination, between interruptions by a group of unemployed including Mrs. William Childs and Mrs. Frank Lundy.

Some Heckling.

The little company of unemployed had arrived early and secured seats in the third row from the front. They passed up Dr. Fraser, Richard Sanderson and the others who had been proposed and who in brief speeches declined to enter a contest against Mr. Lancaster. But, Mr. Strickland drew the first fire of heckling, and responded with good nature to several questions which were directed to him.

"May I ask you one question?" Mrs. Childs queried.

"Certainly," Mr. Strickland replied.

"Have you any children?"

"I have."

"Well, they can't live on twenty-five cents a week."

Mr. Strickland —"Even that is better than nothing at all."

Mrs. Childs—"It is not. They might as well have nothing as twenty-five cents. They might as well starve right."

Mr. Strickland paused a moment and then with obvious irony remarked: "You look like a perfect specimen of a starved lady."

The audience burst into laughter at that comment, the point of which was a compliment to the natural bloom of Mrs. Child's healthy appearance.

After the salvo of cheers to Premier Henry subsided, Mrs. Lundy called out, "Three cheers for Section 98 (of the Crominal Code)."

At one point of Mr. Strickland's speech in which he was referring to the quality of the administration which had been given to the people of Ontario by the Henry government, and was speaking of its achievemetns, Mrs. Childs called out: "Beer."

Don't Want Beer.

Continuing she declared in a loud voice that could be heard all over the hall—"We don't want beer, we want food, and work and better wages. Children are actually starving in this city."

Mr. Strickland: I'm sure you wouldn't want beer.

From parts of the hall came shouts—"Sit down. Throw her out."

In another interruption one of the women said: "We want more food for our children so they can grow up and fight in the next war for people like you."

Mr. Strickland was unruffled by the heckling. He said that Mr. Lancaster would no doubt welcome any other candidate the interrupters might wish to put into the campaign. He paid a fine compliment to T. P. Lancaster who, he said, had a flair for public service and for diligent attention to the matters which he had to bring before the various departments. Both the Peterboro ridings had been represented by outstanding men in the past, including the Hon. J. R. Stratton, who had been a Cabinet Minister, but none of them, Mr. Strickland stated, had shown more energy and activity as a representative of his constituents.

From the course of the heckling during Mr. Strickland's speech, and the fact that he was selected by the group in the audience close to the platform, it seemed that they were simply having a "work out," a warming-up for Premier Henry's appearance. At the same time the temper of the audience was plainly opposed to sidetracking the main purposes of the convention, and with the nomination settled, of giving Premier Henry a most attentive hearing in his review of the Government's accomplishments and possibly with an added survey of the party's opponents in the present campaign.

Police Inspector Reid and several constables were conspicuous along the fringes of the audience.

Your Evening Smile

THE WHOLE TRUTH

"I admit, dear, I didn't get home till 6 o'clock."

"I knew it."

"That's why I admit it."

Races — Entries — Selections
Comment — Results

Kenilworth Entries

(For Friday, May 11)

First Race.

Purse, $700, claiming, 2-year-olds, 4½ furlongs (8):

Brannon 106, X-Treasure Ship 100, Which Prig 98, Candy Store 105, Harsha 105, X-St. Moritz 100, Cudgeldro 105, Marylitch 109.

Second Race.

Hand-in-Hand, purse $700, maiden 3-year-olds and winners of one race, 6 furlongs (10):

Gibable 102, Corduroy 100, Gray Chink 102, Small Play 102, Lady Rene 100, Idle Talk 100, Stage Idol 102, Muckle Do 109, Grand Rock 105, Penster 98.

Third Race.

$700, claiming, 3-year-olds and up, foaled in Canada, 6 furlongs (9):

X-Sweepvale 96, Ville Crest 99, Taximan 115, X-Milestone 106, Running Showers 101, Babe Gaiety 102, Pepper Prince 111, Candy Pot 111, Pertoxical 110.

Fourth Race.

$700, claiming, 3-year-olds and up, foaled in Canada, 6 furlongs (10):

Sea Kale 115, X-Acajou 108, X-Mr. Chink 96, Thunder Light 115, Wentworth 111, Prince Rupert 111, Corsinax 111, X-Rose Lady 104, Mish Mash 111, Rock Crest 114.

Fifth Race.

$700, claiming, 4-year-olds and up, six furlongs (12-1):

X-Steel 103, X-Aleeta 101, Meloy 108, Rough Waters 106, Egad 108, Joe Macaw 108, Craigco 108, X-Toy Town 101, Flyer 106, Wacket 108 Athol 108, Afro American 108; also eligible, X-Princeton 103.

Sixth Race.

Purse, $700, claiming, 4-year-olds and up, mile and 70 yards (7):

Hillsborough 111, Theone 102, Pan 104, X-Brookhattan 104, X-Mrs. Foster 101, En Avant 106, Sorcery 111.

Seventh Race.

Purse, $700, claiming, 4-year-olds and up, mile and a sixteenth (6):

Representative 107, X-Cat Walq 110, X-Raccoon 104, Spartan Lady 110, Dark Mission 107, Below Cost 110.

X-A.A.C. Clear and fast.

KENILWORTH SCRATCHES

Second—Aleeta, Egad.
Fifth—Sorcery, Rough Waters, Inflate, Theone, Meloy.
Seventh—Mrs. Foster.
Track—Cloudy and fast.

ELECTRICAL STORM DID LITTLE DAMAGE

Considerable Trouble, However, But All of Minor Nature Reported.

Despite the intense severity of the electrical storm that broke over Peterborough and district shortly after nine o'clock last night and continued for the space of almost two hours, a check-up this morning failed to reveal any serious damage.

Considerable trouble, all of a minor nature however, was reported by the Bell Telephone Company; the Peterborough Utilities Commission, and the City Fire Department.

Out on Chemong road at the city limits an aerial telephone cable and also an electrical transformer were struck by lightning. The cable, according to Bell Telephone officials, was burned through in places and resulted in many phones in the locality being put temporarily out of commission. The burning out of the transformer, Utilities officials said, also resulted in street and house lights in the immediate locality being placed out of order.

At the Fire Department, the Chief reported that while no fire alarms had resulted from the storm, three fuses had been blown on the protective switchboard in connection with the telegraphic fire alarm system. He did not believe that any fire alarm boxes had been damaged by lightning.

Lightning Hits Tree, Bolt Fires Cottage

BROCKVILLE, Ont., May 10 (CP)—When a tree at Ivy Lea was struck by lightning early to-day and caught fire, the blaze spread to the summer cottage of Ross Webster, Toronto, destroying it together with its contents. Two other cottages in the vicinity, owned respectively by Noah Peck and Charles Fredenburg, were saved with difficulty after hard work on the part of nearby residents.

TORY MOTORISTS HAVE TROUBLE

SAULT STE. MARIE, Ont. — Motorists going home from the Conservative convention at Espanola last night, found the going difficult. At least 25 cars had to be pulled out. Frost coming out of the ground and construcion work was the case of most of the trouble.

The Tokyo, Japan, stock exchange has reported that the value of stocks traded there gained nearly $65,000,000 in February.

Kenilworth Results

FIRST RACE.

The Tunnel, purse $700, maiden 2-year-old fillies, foaled in Canada, 4½ furlongs;

A-Chick Pen, 110, Thomas, 4.25, 3.25, 2.40.

A-Donstick, 110, Young, 3.25, 2.40.

Miss Worthmore, 110, Vercher, 2.50.

Time, .55.

Faine, Colle Chink, Aromette, Gay Sympathy, Smoke Ring also ran.

X-H. C. Hatch entry.

SECOND RACE.

$700, claiming, 3-year-olds and up, 6 furlongs:

Hasty Belle, 98, Maschek, 6.80, 5.00, 3.20.

Kalola, 111, Madeley, 17.75, 6.75.

Maebee, 111, Parker, 3.70.

Time, 1.14.

Federal Reserve, Black Jewel and Cabainia also ran.

(Charles J. won but was disqualified).

$50,000 IN PULP

(Continued from Page 1)

sistance were sent to nearby towns.

Not a fishedman sailed from Hantsport to-day. They remained with plant workers, farmers, lumbermen and townspeople to fight the flames roaring on the outskirts of the town.

Early this afternoon it was stated the community would not be threatened if the wind held southwest, but if it swung to the eastward, however, would cause a conflagration.

Motorists In Paris Turn On Communists

PARIS, May 10 (AP)—The motorists of Paris, victims of repeated attacks in connection with Communist outbreaks, finally have rebelled.

One Communist is dead to-day and several lie wounded and injured as a result of rioting last night which motorists refused to accept lying down.

Police said before they could reach a section where Communists had reared barricades and attacked passing drivers, one motorist fired point blank into the ranks of the rioters.

In sharp fighting which ensued between police and Communists later, many more Communists were injured and three policemen were hurt.

The disorders took place at Livry Gargan, a suburb.

Couple Are Rescued By Alert Policemen

TORONTO, May 10 (CP) — William Ward and his wife were saved to-day from possible asphyxiation by the alertness of two policemen in a cruiser car when fire broke out in the Ward house.

Noticing smoke from the dwelling, the officers received no answer when they knocked. They broke in the door to find the couple sleeping soundly unaware of the danger. The occupants were partially overcome, but were soon revived. The blaze was quickly subdued and damage was slight.

Woman Drops Dead On Her Way To Mass

KITCHENER, Ont., May 10 (CP) —Mrs. Mary Schaefter, aged 67, died in a jitney bus while on her way to Mass shortly after seven o'clock to-day.

She had boarded the jitney near its Frederick street terminus and when it reached the centre of the city she was dead.

The driver, Harold Appel, was unaware of her condition until a passenger about to board the bus exclaimed: "Oh, I won't go in there. That woman is dead." No inquest will be held; death being due to a heart failure.

MURRAY'S SELECTIONS

AT KENILWORTH

First Race—	Second Race—
Marylitch	Muckle Do
St. Moritz	Idle Talk
Candy Store	Lady Rene
Third Race—	Fourth Race—
Candy Pot	Rock Crest
Sweepvale	Sea Kale
Ville Crest	Acajou
Fifth Race—	Sixth Race—
Flyer	Pan
Wacket	Hillsborough
Macaw	Brookhattan

Seventh Race—
Dark Mission
Below Cost
Representative.

FAMILY HUNTS FOSSIL ROCKS FOR DINOSAUR

Sternberg Father and Sons Comb Hinterlands for Petrified Skeletons.

14TH EXPEDITION.

By GUY E. RHOADES
Canadian Press Staff Writer

TORONTO, May 10 (C.P.)—If Levi Sternberg goes to the field this year, and he hopes he will, it will be his 14th expedition as a dinosaur hunter in 16 years, but that, he says, is nothing compared with the record of his father and two brothers.

Levi, preparator of paleontology at the Royal Ontario Museum, is the youngest member of a dinosaur-hunting family that has gained the plaudits of scientists for almost six decades. His father, C. H. Sternberg, made his first expedition to the Kansas fossil beds in 1876 with the late Edward Drinker Cope, professor of geology at the University of Pennsylvania and one of the most noted paleontologists of the last century.

The old man, now 84, is still working on the Pacific Coast, making his headquarters at San Diego, Cal. Levi has been working for the Ontario museum since 1911. Charles has been with the National Museum in Ottawa since 1912 and George is now at Kansas Teachers College in Hays.

Sternberg senior started collecting fossils in Kansas when he was 17, at a time when many people did not know the strange rock with patterns in them were remains of plants and animals that lived millions of years ago. He did little work in museums, but he was recognized as one of the greatest fossil hunters and is now the veteran of them all.

He and all his sons worked for the National Museum before the war, searching the badlands of Alberta for the petrified bones of monsters that roamed that weather-scarred, barren country when the land was a steaming swamp covered with tropical vegetation.

The father and George returned to the United States, but Charles and Levi remained in Canada and continued to make trips to Alberta, usually along the Red Deer valley, bringing back their specimens in the fall and spending the winter mounting them for exhibition in the halls of their museums.

Their days in the field are easier than some their father knew. When he first went west it was necessary to watch out for hostile bands of Indians. An expedition of which he was a member was once within three miles of the famous Sitting Bull when he roamed the Dakotas after wiping out Custer's little army.

Charles will not be able to go out this year owing to reduced appropriations by the Dominion Government for field work, but Levi hopes his museum will send him back. There is a lure about fossil-hunting that has kept the family at it all these years.

It is a healthy life, too. Old Man Sternberg has lived outdoors almost every summer for 67 years. Levi saw him last autumn and says he was as lively as a cricket.

Ice Cream Record Is Already Set For May

The long innings of the wood and coal merchant is up, and the ice storage operators and the ice cream manufacturers are at bat.

George A. Gillespie, manager of Peterborough Silverwood's Dairy told The Examiner that during the "heat wave" experienced at the opening of the present month, the local plant made and sold almost as much ice cream as was handled during the entire month of May last year.

He did not wholly attribute the brighter business prospect so far as the ice cream business is concerned, merely to the unusual weather conditions enjoyed here last week, but he felt that there was more money in circulation which promises well for business generally.

As proof that he is firm in his belief, Mr. Gillespie stated that a new 80 quart ice cream freezer has just been added to the equipment at the local plant in anticipation of improved demand for ice cream this summer. With the 60 quart freezer formerly in use, the plant is now in a position to produce 3,000 gallons of ice cream a day.

keeps leather LIVELY
Makes Shoes Wear Longer and Look Better
NUGGET SHOE POLISH
There's a NUGGET shade for every shoe make

MODE SHOWS ACTION

Motion is Incorporated Into Gown Design and is Popular Note of Season

Courtesy Stein and Blaine

Left, red and white print silk frock: right, cire striped brown organdie gown.

By LISBETH

This is to be a sheer summer. You can have your pick of materials—silk, cotton or linen, or combinations of two of them—but they all are thin and airy as a summer breeze.

Net is the Big News from Paris, for summer ensembles. The new nets have body and won't stretch out of shape and spoil the plan the dressmaker has when she or he made the smartest of costumes.

Right now, however, before the dog days have come, the printed silk frock is having its day. Prints are colorful and gay as the tulips, crocuses, violets and daffodils that bloom in the garden, and dainty as the spring beauties, hepaticas and other delicate posies that hide in the woods.

Just such a print is shown at the left of the picture. It is a red and white print with tiered skirt, the tiers piped in red. A crisp hand-embroidered lingerie vestee adds additional freshness to this chic frock. Worn with it is one of the new "cartwheel" hats with a tiny bunch of flowers perched on the wide brim.

Just a word about gloves for summer. They're as sheer as the frocks and suits. They are shown in Paris in all sorts of dressy fabrics, georgette gloves being the newest.

The graceful dress for formal wear at the right expresses movement—that symbol of the spring season of 1934. It is fashioned of cire striped brown organdy with white "angel wing" sleeves with a backward sweep of skirt ending in a "fishtail" train. It's a formal frock that would become the sweet young thing and the older woman who has managed to retain slender lines.

Reports To City Council

PARKS COMMITTEE

Your Parks Committee beg leave to report as follows:

We received an offer from the Brookdale Nurseries to supply 100 Norway Maple trees, 8 and 10 feet, for $80, delivered in Peterborough. We recommend that the chairman of this committee be instructed to purchase 100 trees and have them shipped through A. Blade & Son.

A letter was received from Sanitary Ice Supply, asking for the use of the wooden building in Inverlea Park, used at the skating rink for a dressing room, which they could use during the summer months and would return it clean and in the same shape as received. We recommend that the Sanitary Ice Supply be informed that the city has use for the building.

We recommend that the chairman of this committee be authorized to arrange for the use of the parks by athletic clubs this season.

PROPERTY COMMITTEE

Your Property Committee beg leave to report and recommend as follows:—

That tenders be asked for ice for the fountains and City Building for this season.

BOARD OF WORKS

Your Board of Work beg leave to report as follows:—

Your board received the following tenders for cement:—

Thomas A. Rehill Co.—In car load lots, f.o.b. siding, $2.88 per bbl., or $2.08 per bbl. net after the sacks are returned to their yard. Less than car load lots from warehouse $3.10 per bbl., or $2.30 per bbl. after sacks are returned.

Peterborough Hardware Co. — F.o.b. cars $2.07 per bbl., and for sacks extra 80c, making $2.87 per sacks extra, returnable subject to mill count and inspection.

Canada Cement Co.—F.o.b. cars in cloth $2.98 per bbl., the sacks being returnable at 20c each, or 80c per bbl. In paper, $2.35 per bbl.

We recommend that the tender of Thomas A. Rehill Co. be accepted.

We received a tender from Imperial Oil Ltd., for Imperial medium liquid asphalt at 11.50c per gallon in tank cars, f.o.b. siding Peterborough. We recommend that the chairman of this board and the City Engineer be authorized to purchase the road oil required at the best price obtainable.

We recommend that W. Brommell be appointed caretaker of the sewage disposal grounds on the usual terms.

We recommend that the letter from the Ontario Good Roads Association respecting membership in the association be received.

We recommend that the City Engineer place a sign on Simcoe street at the entrance to the ground which has been used for the disposal of refuse forbidding the disposal of any refuse there except such as may be burned, and that refuse and ashes be deposited in the gully east of the baseball grounds in James Stevenson Park.

FINANCE COMMITTEE

Your Finance Committee beg leave to report and recommend as follows:

That the City Treasurer pay accounts for ploughing garden lots for unemployed up to the amount of $300.00, on the certificate of R. M. Glover, treasurer of the Garden Plots Committee.

That the tax collector give the city solicitor a list of vacant lands on which taxes are not paid to collect.

That the letter from W. J. Green offering to do certain work in the tax collector's office until July 15th for $300.00 be received.

That the matter of the guarantee bonds of officials be referred to the chairman of this committee and clerk to enquire into, and report.

That the auditor's report for last year be received.

That the matter of insurance for motor vehicles owned by the city be referred to the chairman of this committee with power to act.

That the following accounts be paid:—

Adamson & Dobbin, $4.65; J. W. Ashmore, $8.67; S. J. Black, $5; Bradburns Limited, $1,226; Buchanan & Terrace, $3; E. J. Cadd, $4.25; Campbell - Best, $2.85; Can. National R. Ways, $104.95; Can. Pacific Railway Co., $29.85; J. R. Corkery, $4.67; Curtis Service Station, $5.64; H. Davidson, M. Rielly, $3.20; Dawson's Service Station, $15.94; Jos. Detcher, $2.70; Dom. Road Machinery Co., Ltd., $61.54; N. H. Edgar, $7.84; Aldous and Metcalfe, $2.25; Bell Telephone Co. of Canada, $94.84; Gilbert Blondin, 50c; J. R. Brownlee, $5; Burroughs Adding Machine of Canada, Ltd., $7.40; Canadian Johnson Motor Co., $5.87; Can. Oil Companies, $54.75; Conger Lehigh Coal Co., Ltd., $3.32; John R. Corkery, $48.70; C. E. Curtis, Collector of Taxes, $59.25; A. Deal, $18.80; Dickson's Dry Goods Store, $27.69; J. J. Duffus Co., $12.02; Fanning's Steam Laundry, $15.29; F. & E. Lightning Cheque Writer Sales, $5; George Grange, $4.50; G. Walter Green Co., Ltd., $34.10; Gutta Percha and Rubber, Ltd., $1.50; Mr. Hamlin, $13.13; Hood and Cumming Motors, Ltd., $88.61; J. K. Hughes, Ltd., $2.06; Thos. Mark, $6.25; W. F. Morrow, $9.50; Muskoka Hospital for Consumptives, $45; Alfred McDonald Lumber Co., $2.75; McIntosh Service Station, $8.48; R. Neill, Limited, $3.15; Nicholls Hospital, $436.75; Ontario Hospital (Woodstock), $45.50; Peel's Garage, $7; Peterborough Examiner Ltd., $209; Peterborough Utilities Com., $25; Peterborough Utilities Com., $310.08; Postmaster of Peterborough, $10; Elliott Robinson, $1.45; St. Joseph's Hospital, $519.25; Schneider Bros., $4.50; Shell Oil Co. of Can. Ltd., $10.05; Soden's Bookstore, $11.30; R. J. G. Sutherland, $1.80; Treasurer of Ontario (M.A.), $1,000; Trebilcock Bros., $5; Underwood Elliott Fisher Ltd., $6.30; Whittington Service Station, $8.58; Foley and Wilson, $26.12; Gillespie Garage, $8.63; Grant & Loucks Co., Ltd., $8.69; L. R. Groombridge, $5; W. H. Hamilton, $5.55; J. Hodson, $4.50; Hopkin's Garage, $12.25; Kingan Hardware Co., Ltd., $18.15; A. G. Metheral, $4.75; J. J. Mortimer, $8.34; McCarthy & Johnston, $20; McDermid & Jury, 90c; V. J. McElderry, K.C., $64.80; New Centre Meat Market, $1; Ontario Training School for Boys, $23.25; Peterborough Examiner Co., $10; Peterborough Hardware Co., $7.90; Peterborough Utilities Commission, $62.85; Petetrborough Utilities Com. (G.D.) $4.96; Reid Bros., 25c; Safety Supply Company, $250; Sanitary Ice Supply, $12.10; Scott Coal and Lumber Co., $3.14; C. H. Smith, $16.50; Star Office Specialty Co., $9; Toronto Hospital for Consumptives, $172.71; Treasurer of Ontario (O.A.P.) $682.97; W. R. Turner, $29.21; Victoria School, $64.00.

FIRE, WATER, AND LIGHT COMMITTEE

Your Fire, Water and Light Committee beg leave to report and recommend as follows:—

That the annual report of the Chief of the Fire Department be received.

That tenders for coal for the City Buildings, the Fire Station and the Queen Mary Hospital be asked for.

RELIEF COMMITTEE

Your Relief Committee beg leave to report as follows:

Your committee received the following tenders for wood:—

Henry Batten—No. 1 hardwood, 3,000 cords, $6 cord; in trees, $1. John Hodson, No. 1 hardwood, $8.25; W. H. Baker, 1,000 cords, $6. T. F. Doughty, same quality as now being delivered, $5. H. C. Bell, 250, mixed, $4.50; 50 soft, $4. Thos. F. Flannery, No. 1 hardwood, 1,000, $5.50; Leslie Bristow, No. 1 hardwood, 500, $5.50. Peterborough Fuel and Transfer Co., Scott Coal and Lumber Co., 4,000, No. 1 hardwood, $5.75; ditto, 4,000, 90 per cent. hardwood, $5.25; R. McQuade, No. 1 hardwood, 4,000, $5.50. H. Batten, 3,000, hardwood, $5.90; H. Batten, 1,000 mixed, $5. Peterborough Fuel and Transfer Co. and Scott Coal and Lumber Co., 2,000 cords of mixed wood at $4.65 per cord delivered in city yard, or delivered from their yards on relief orders at $3.35 per half cord in four foot lengths, or $3.75 per half cord in stove lengths. Township of North Monaghan, about 3,000 cords of mixed wood near Burleigh Falls at $3.25 per cord, or at $4.85 per cord delivered in the city yard.

Your committee received a letter from the Town of Simcoe asking if the city desired to dispose of its interest in a farm near Ansonville. We recommend that the Clerk reply and ask if the Town of Simcoe would repay the city $100 interest this city has in the land.

Acting on the authority given this city by the government, this committee recommend to the Relief Land Settlement Department, that John Harvey and family be located on a lot in Robillard Township and authorized the clerk to sign the application on behalf of this municipality, and the city treasurer to issue a cheque to the treasurer of Ontario for $100 if Mr. Harvey is accepted by the Provincial Department.

Bethany

Mr. and Mrs. Douglas Driver and sons, Donald and Gordon, were week-end visitors with friends at Bethany.

Mrs. Cecil Edwards and son Jack of Peterborough, spent Sunday with friends at Ballyduff.

Mrs. John Staples, who has spent the winter months in Toronto, with her daughters, Hannah and Emma, returned to Bethany on Friday.

Mr. and Mrs. Joe Stanley, and son, Paul, spent the week-end with Mr. and Mrs. D. Cairns.

Mildred Sisson of Toronto, spent the week-end with her aunt, Mrs. Staples here.

Lila Davis spent the week-end with friends in Lindsay.

Mr. and Mrs. Victor Sisson and children were the guests of Mr. and Mrs. A. Sisson on Sunday.

Dr. C. H. Breseton and Fred Breseton of Toronto, attended the funeral of the late Mr. Murphy here on Sunday.

Mrs. F. B. Foster and son Bruce, of Toronto, spent the week-end with Mr. and Mrs. John Kerr.

Miss Mabel Black of Toronto, was a guest over the week-end of Mrs. J. Kerr.

Doris Driver of Carscaddens spent spent the week-end with her parents, Mr. and Mrs. A. Driver.

Miss Laura Morton of Deloro spent the week-end with her mother, Mrs. Johnston Morton.

Miss Mae McGrath of Toronto, spent Sunday with her grandmother, Mrs. J. Morton.

Mr. and Mrs. Stephen Sisson of the Eighth Line, were guests of Mr. and Mrs. Arthur Flack on Saturday.

Mrs. J. J. Hamilton is the guest of friends in Toronto.

Frank Hamilton, of the Bank of Toronto staff, spent the week-end at his home here.

Charles Reynolds, Jr., was a business visitor to Peterborough on Saturday.

Muriel McKinnon of Toronto, spent the week-end with her parents, Mr. and Mrs. James McKinnon.

LADS GET 3 MONTHS

LISTOWEL, Ont., May 9. (CP)—Pleading guilty to the theft of harness from the farm of Nicholas Sidder, of near Atwood, Arthur Wickie 21, and Hubert Fleischauer, 18, were given Reformatory terms of three months each by Magistate T. L. Hamilton yesterday. Charles Wickie, father of Arthur, was fined $10 and costs for receiving stolen goods.

Glasgow will build 20,000 houses.

SERVED IN A MINUTE!

"READY-COOKED, ready-to-serve" means a lot to me. Shredded Wheat not only saves me money and labor but the oven-crisp, golden-brown biscuits make a most nourishing and most delicious meal for young and old. It's made of selected Canadian *whole wheat* only . . . nothing added, nothing taken away . . . and contains all its natural and essential elements in an easily digestible form. Millions of other women solve *their* cooking problems with Shredded Wheat. Won't you try it too, please?

THE CANADIAN SHREDDED WHEAT COMPANY, LTD.
Niagara Falls, Canada

12 big biscuits in every box

SHREDDED WHEAT
MADE IN CANADA - BY CANADIANS - OF CANADIAN WHEAT

SUPERIOR STORES
EXPANSION SALE

EXTRA BARGAINS FOR THURS., FRI., SAT., MAY 10-11-12

CHIPSO Large Pkg. 21c

HAWES' FLOOR WAX 1's 43c

AYLMER PLUM JAM 32 oz. jar 23c

Clover Leaf Sockeye Salmon ½'s 18c

Beehive Corn Syrup 2 lb. tin 16c

Clark's Pork & Beans 2 squat per tin 8c

For a Smooth Skin Lux Soap 4 cakes 23c

Ingersoll Malted Cheese 2½ lb. pkg. 25c

Standard Tomatoes 2 squat 4 for 23c

VIP Enter the new Vip Slogan Contest. You may win one of the 100 prizes. 10 oz. tin 59c

Rolled Oats - 6 lbs. 25c

AYLMER Strained INFANTS FOODS
2 for 21¢
Eleven VARIETIES
APRICOTS SPINACH
CARROTS TOMATOES
ASPARAGUS PRUNES
APPLESAUCE BEANS
BEETS PEAS
INFANTS' SOUP
Recommended by Doctors

FRY'S COCOA, ½-lb. tin - - 23c
BENSON'S CORN STARCH, pkg. - - - 11c
SUPERIOR BAKING POWDER, 16 oz. - - 25c
HILLCREST PEANUT BUTTER, 12 oz. - - 15c
BLUE BOY COFFEE, one lb. - - - - - 29c
ROYAL YORK TEA - - ½ lb. 29c 1 lb. - - 57c
AYLMER ORANGE MARMALADE, 32 oz. - - - 27c

SUPERIOR STORES

PERCY ESTATE SUIT SETTLED

Trial Involving Will Made by Late F. C. Broadworth Halted at Cobourg.

IN NON-JURY SESSIONS.

An action by Mrs. Sabina Darling of Percy township against her brother George Broadworth, involving the will of their brother, the late Frederick C. Broadworth, was withdrawn from trial before Mr. Justice J. A. McEvoy in the non-jury sittings of the Supreme Court of Ontario at Cobourg Wednesday, and was satisfactorily settled out of court.

G. N. Gordon, K.C., was counsel for the plaintiff and F. D. Kerr K.C., and M. A. O'Shea of Hastings, represented the defendant.

This case was the first on the docket of the court which opened Monday. Costs were assessed against both parties. It was brought out in evidence that the late Fred C. Broadworth was a bachelor living at Warkworth with an aged housekeeper. He became ill on June 6, 1933, and Dr. J. A. MacDonald of Hastings was called to attend him. The housekeeper was away on a holiday, and Dr. MacDonald suggested that the patient be removed to the home of his brother George.

Shortly before his death on June 7 F. C. Broadworth made a will, and it was alleged by plaintiff that he was influenced by his brother George, making the will in his favor to the exclusion of the other members of the family Louis Broadworth, Mrs. Darling and Mrs. Adelaide Cumming.

Mrs. Darling on behalf of herself and the other heirs at law alleged that they were entitled to share in the estate of the deceased. The terms of settlement were announced in court, but it was stated that they were satisfactory to the several parties.

46 CHILDREN WRITE ESSAYS

Prizes Will Be Presented by Humane Society on June 8.

TAG DAY JUNE 9.

Forty-five essays by city and county pupils of the second and third books were received by the Peterborough Humane Society in the competition conducted during April, Mrs. A. M. Young informed The Examiner today.

"The response by the school children was better than we expected", Mrs. Young said. "Some of the compositions on the subject "What it Means to be Kind to Animals" were exceptionally good, and as some of the pupils are wondering when the results are to be announced we wished to let them know that the prizes will be presented on Friday June 8. The judges have not yet made their awards, and the details of the presentation are not yet arranged. The police Commission have allotted the Humane Society the date of Saturday June 9 for the annual Tag Day to assist the Humane Society's work, and it has been thought that it would be timely to distribute the prizes on the preceding evening."

If you buy out of town, and I buy out of town and all our neighbors buy out of town, what in thunder will become of our town? Ever think about it?

Gladys Glad

. . . on beauty

As one of the most famous beauties this continent has ever produced, Gladys Glad is well qualified to write of beauty, and how to gain and preserve it.

Read Gladys Glad Daily in

EXAMINER

Exiled Royalty Live In High Estate

GEORGE OF GREECE LIVES IN SMALL LONDON HOTEL — SAYS: "BEING KING IS A ROTTEN JOB"

KAISER AT DOORN GIVES "OFFICIAL RECEPTIONS," CULTIVATES ROSES, CHOPS WOOD, PREACHES IN CHURCH

Queen Helen of Roumania

King Alfonso of Spain

Wonder why exiled kings ever try to regain their thrones? Jobless monarchs now living in Europe have luxury and splendor at their command, throne or not. Even the country from which they have been exiled contributes in many cases to their welfare.

Queen Elizabeth of Greece

63 Fractures

BELLAIRE, O., May 10 (CP) Billy Neuhart, 18, the brittle-boney boy, has another broken leg.

His coster wagon ran into a roadside rock garden, and Billy went to bed with his right leg in a cast.

It was the 63rd major fracture he has sustained, but the first in more than a year. Doctors have been working to cure his mysterious bone malady.

DAIRYING INDUSTRY REVIEWED IN TALK

G. A. Gillespie Speaks at Meeting of Kawartha Butter Club.

The Kawartha Butter Club, newly-organized, held its first monthly meeting last night in the local Agricultural office. President C. R. Kennedy occupied the chair. Creameries represented were Lindsay, Omemee, Lakefield, and the local dairies, Canada Packers, Campbell's Sunshine and Silverwood's An executive committee was appointed consisting of: H. Junkins of Lakefield, William Dunlop of Lindsay and E. Harrison of the Sunshine Dairy.

G. A. Gillespie gave a very interesting address, a resume of dairying for the past twenty-five or thirty years, pointing out the changes and advancement made in this business. He also outlined a code of ethics for the butter-makers. In the butter and cream scoring contest, three prizes were awarded, Neil Driscoll of Canada Packers getting first, Wm. Dunlop of Lindsay second, and F. Healey of Canada Packers third.

Meetings of this club will be held the second Wednesday of each month, the next one being on June 13th.

Imports into the United States of agar-agar, a substance obtained from seaweed and used in compounding of medicinal preparations, broke all high records in the last year.

NO THRONE BUT BULGING PURSES IS LOT OF UNEMPLOYED ROYALTY

Even "Pretenders" to European Thrones Live in High Estate.

FARED WORSE YEARS AGO

By THOMAS C. WATSON
Central Press Canadian Correspondent

LONDON, May 10.—Unemployed and exiled royalty appear to be the only persons in the world being paid for being jobless.

The late King Manuel of Portugal lived "en prince" on about $200,000 a year on a magnificent estate on the Thames, while the banishment of the Hohenzollerns from Germany has been solaced to the extent of about $50,000,000 up to now, and it is likely to go on, although the ex-All-Highest has just received—like many others, not even unemployed — a 20 per cent slash.

The lot of the Greek royalties is being ameliorated. Hitherto they have lived on private funds and private hospitality, but now the Greek government has unbent and King George of Greece is making a "touch" for a few million drachmas to keep the wolf from the door.

His sister Helen, erstwhile consort of Carol of Roumania(recently had to ask the Roumanian government to sweeten up the royal alimony, as she was not getting anything from her own country. That now has been taken care of, and she will benefit with the rest of the royal Greek exiles.

"Pretenders" Live Well

The pretenders to the French throne do very nicely, too, in the way of unemployment pay. Checking their income and capital with the rest of the royal Bourbons, the lesser breeds from Spain, Parma, Sicilies and Braganza, it amounts to about $150,000,000. The exiled Alfonso of Spain lives very comfortably.

The French pretender once lived in regal state in England as the Duke of Orleans, but he wearied of the democracy of the British rustic, who declined to doff his cap to him, likewise he was sickened at the local nobility and gentry, who were disposed to ignore the "summonses" of this illustrous house, simply because their women were expected to curtesy and the menfolk wear satin short pants and silk stockings. The French branch sold out of uneulturel England for Belgium, Italy, Austria, where the plebians know how to treat royalty, "ex" or otherwise.

Among the eastern potentates there is the ex-Sultan and Caliph of Turkey who manages to rub along on $150,000, but without his harem. Then there is the ex-Marajah of Indore, with his American bride, he has an unemployment dole of $200,000 a year.

The irony of this is that in the old days, when monarchy was supreme in the world and democracy a comparative novelty, exiled rulers fared much worse. The fugitive Charles nearly starved in France, where his relatives ruled, while Cromwell ruled England. The Bourbons suffered equal distress while Napoleon reigned in France, and so on.

Choir Practices

GEORGE STREET CHOIR

Ladies' rehearsal to-night at 7.30; general rehearsal at 8. All members please attend.

KNOX CHOIR

Practise to-night at 8 o'clock. All please attend.

ALL SAINTS' CHOIR

will practice to-night at 7.30.

Wins Music Award

PERCIVAL PRICE

His symphony 'The St. Lawrence' turned down by the University of Toronto when submitted for degree of doctor of music, Percival Price sent the manuscript to New York, where it has won for him the Pulitzer prize for music. Mr. Price is carilloneur of the Peace Tower at Ottawa and is formerly of Toronto.

COMB ARIZONA FOR KIDNAPPERS

Second Ransom Note is Received by Parents of June Robles.

GIRL STILL ALIVE.

TUCSON, Ariz., May 10 (AP) — Search for the kidnappers of June Robles, six-year-old heiress, centered in Arizona today following receipt of a second ransom note which the victim's family considered as probably authentic.

Authorities believed delivery of the second note indicated the presence in or near here of the abductors in addition to the self-styled contact man now detained.

An aeroplane was pressed into service last night by Oliver White, Chief Criminal Deputy of Santa Crus County and two United States Customs guards for a trip to Ajo, Ariz., 120 miles west of here. They carried a shovel with them, but declined to say why.

Earlier in the evening the three had made a secret motor car trip outside Nogales.

The second ransom note was understood to have been accepted by the girl's parents, Mr. and Mrs. Fernando Robles, and her grandfather, Bernabe Robles, was assured that she still was alive.

FAST RESULTS ON PAGE 19

Pansies For Mother's Day In Full Bloom 2 Boxes 35c

GRASS SEED Special Mixed lb. 30c | GOLDEN WEST BREAD FLOUR 98 lb. bag 2.19 | PALM OLIVE SOAP 5 bars 25c

WHITE NAPTHA and IVORY SOAP While it Lasts Get Yours Early All For 23c | JEWEL SHORTENING Friday and Saturday 2 lbs. 19c

Salted Peanuts Freshly Roasted and Salted lb. 15c | Marshmallow BISCUITS Fresh and Tasty 2 lbs. 29c | Soda Biscuits Fresh and Crisp 2 lbs. 25c | Something New Educator CRAX WAFERS Pkg. 10c

BUTTER Fresh Churned Creamery, lb. - - - 22c

PINEAPPLES—For Preserving Size 24—Each - 20c; doz. - 2.25 Size 18—Each - 25c; doz. - 2.75 Good, sound, ripe fruit

BANANAS Golden Hard Ripe Fruit 3 lbs. 20c

CRISCO SPECIAL 1 lb. tin and 1 lge. pie plate - 23c

PURITAN SOAP A fine hard Laundry Soap 10 bars 25c

Cooked Ham For Friday and Saturday Thinly Sliced—½ lb. - 20c; 1 lb. - 39c

TENDERLOIN Fresh cut, lb. - - - - - 23c | COTTAGE ROLLS Mealed or plain, lb. - - - 17c

VEAL Boneless Leg Fillet, lb. - - - - - - - - 15c Boneless Shoulder Fillet, lb. - - - - - - 13c

Government Graded BEEF Boneless Prime Ribs, lb. - - 20c Extra Fancy Blade Roast - 14c

Plate Rib Stewing 9c | Chuck Pot Roast 10c | Shoulder Roast 12c | Boneless Beef Cuttings 3 lb. 25c

FISH Silver Bright Salmon, lb. 19c | Fresh Fillets lb. 18c | Smoked Fillets lb. 18c

BETTER GOODS F & G MARKETS BETTER SERVICE

YOUTHFUL AMATEUR CHOSEN EXPEDITION'S RADIO EXPERT

Will Accompany Party Into Uncharted Wilds of B. C.

Lt.-Col. H. F. G. Letson
(By Central Press Canadian.).

VANCOUVER, May 10 — A Vancouver youth who has made a hobby of wireless has been chosen as communications officer for the Bedaux big game expedition which will cross northern British Columbia with a tractor caravan this fall.

He is Bruce McCallum, 21, son of Mr. and Mrs. C. T. McCallum, high school graduate, air mechanic and "ham" wireless operator. He will be in full charge of the expedition's communications and is now constructing a special wireless transmitter and receiver for the trip.

McCallum will join the expedition at Edmonton about the middle of June. From Edmonton the tractor party will get under way early in July for Fort St. John. From there it will proceed by Sifton Pass to Dease Lake and Telegraph Creek.

The expedition will be led by Monsieur C. E. Bedaux, whose home is the historic Chauteau de Conde in Paris. He has led similar big game hunting and exploratory trips in other parts of the world, notably in the Sahara and Libyian deserts. In 1926 and 1932 he explored northern British Columbia, but this time he plans to travel through an area never traversed except by trappers and prospectors.

BRUCE McCALLUM

Young McCallum is an associate member of the Institute of Radio Engineers.

The set which he is constructing for use on the expedition is particularly compact and efficient. It will weigh about 100 lbs., and will measure 18 by 14 by 10 inches. Power from one of the tractor batteries will operate it.

LONDON PLANS WATER SUPPLY

Will Build 2 Reservoirs to Assure Source for 15 Years.

COST £10,000,000.

(By Thos. T. Champion—C.P. Staff Writer).

LONDON, May 10 (C.P.). — A scheme which will ensure London against drought for at least 15 years is to be inaugurated at a cost of some £10,000,000 as soon as Col. J. R. Davidson, new chief engineer of the Metropolitan Water Board, takes up duty at the end of May.

"It is impossible to say at present what scheme will be evolved," says Sir William Prescott, chairman of the board. "It will probably mean two new reservoirs, one of which will certainly be in the Lea Valley. We have to look at least 15 years ahead—and the work is urgent. Colonel Davidson should have his plans ready by the end of June, and we will start work immediately.

"There is no question of a shortage of supply; storage problems are those which have concerned us. London is growing at the rate of an average sized county borough every year, and we have had to increase our mains by 10 miles a year for a long time."

The Escot, the second of Britain's "E" class destroyers was launched recently at Greenock, Scotland.

Expect Britain to Ask League Oust Liberia

By JOSEPH E. SHARKEY
(Associated Press Foreign Staff)

GENEVA, May 10. (A.P.).—Reports were current here to-day that some nation—possibly Great Britain—may demand Liberia's expulsion from the League of Nations at the forthcoming session of the League Council.

This, however, would be the last resort in the controversy between the League and Liberian authorities over the administration of the Negro republic.

The Liberian question is one of the most important facing the council, which convenes May 14.

It is deemed possible the League may request the three more interested powers—Great Britain, the Unied States and France—to assume joint responsibility for cleaning up the situation in Liberia.

CANADIAN PACIFIC RAILWAY
(Effective Sunday, April 29)

Going East—
4.55 p.m.—Indian River, Norwood Havelock. Daily except Sunday.
7.40 p.m.—From Toronto. Daily except Sunday
11.00 a.m.—Havelock, Tweed, Smith's Falls, Ottawa, Montreal, Quebec Boston, and New York. Daily except Sunday
11.10 a.m.—Sunday only to Havelock
1.30 a.m.—Havelock, Tweed, Kingston, Perth, Ottawa, Smith's Falls Montreal, St. John, Boston, and New York daily.

Going West—
4.30 a.m.—Toronto, Guelph, Goderich, Hamilton, Galt, Woodstock, St. Thomas, London, Chatham, Detroit, Chicago, and New York daily.
7.20 a.m.—Toronto, Hamilton, Brantford, Buffalo, New York, Galt, Woodstock, London, Chatham, Detroit, and intermediate points. Daily except Sunday.
9.35 a.m.—To Lindsay and Bobcaygeon.
3.50 p.m.—Toronto, Hamilton, Buffalo, Rochester, Boston. Woodstock, London, Windsor, Detroit, Chicago, and intermediate points between Peterborough and Toronto. Makes connections with the Trans-Canada Limited for Winnipeg and Vancouver. Daily except Sunday.
8.45 p.m.—Sunday only for Toronto and points West.

CANADIAN NATIONAL RAILWAYS TIME-TABLE.
(Corrected to April 29th)

8.35 a.m.—For Lindsay, Orillia, Midland, Toronto, Hamilton, Buffalo, London, Windsor, and Detroit.
12.01 Noon—For Port Hope, Oshawa, Toronto, Hamilton, Buffalo, Philadelphia, and New York. Connects at Port Hope with the Maple Leaf Ltd. for London, Windsor, Detroit, Port Huron, Flint, and Chicago. Makes connection East-bound for Cobourg, Belleville, Kingston, Brockville, Montreal.
1.45 p.m.—For Lakefield.
5.12 p.m.—For Lindsay, Toronto, and connects at Toronto with International Ltd. for London, Port Huron, and Chicago, also with the Continental Ltd. for Winnipeg, Edmonton, and Vancouver; with the North Bay, Timmins, Rouyn and Cochrane train, and with the 11.45 p.m. train for Hamilton, London, Windsor, and Detroit
8.20 p.m.—For Hastings, Campbellford, Stirling, Belleville, Kingston, Brockville, Cornwall, Montreal and the Maritime Provinces.

Daily—
1.30 a.m.—Pool Train from the C.P.R. Depot for Ottawa, and makes connection at Ottawa for Montreal.
7.30 p.m.—Sundays Only, for Lindsay, Toronto, and makes connections for Western Canada, Hamilton, London, Windsor, and Detroit.

All Trains operate on Eastern Standard Time, and Daily except Sunday from Canadian National Railway Depot, Charlotte and Bethune Streets, unless otherwise shown.

QUICK PRINTING SERVICE Modern Plant

HERO OF NIAGARA BIG ATTRACTION AT "EX" IN 1891

Old Prize List of Peterborough Exhibition Carried Very Few Advertisements.

20 PETERBORO' HOTELS.

Lengthy List of Business Men Assisted in Putting Fair Over.

Forty-three years ago the directors of the Peterborough Exhibition engaged as their feature attraction S. J. Dixon, so-called and advertised "Hero of Niagara," the World's Champion Tight Rope Walker, who crossed the Niagara River on a slender cable September 6, 1890 and again on July 17, 1891, two months prior to the local Fair dates.

Older citizens will probably recall Dixon, the "Man of Iron" as the directors billed him, announcing that he would give three performances on Wednesday, September 22, the closing day of that year's three-day Fair.

Recollections of the Exhibition of forty-three years ago are kindled by a mouse-nibbled copy of the 1891 prize list, and also by the fact that the directors are making a departure this year in stripping their prize list of the numerous pages of advertising which it has carried for a long time. The old booklet which was recently shown to The Examiner has only two cover advertisements. One of them relates to the law firm of Stratton and Hall over Muckleston's Hardware Store next to the Post Office, and the other sets forth the progress made by the Sun Life Assurance Company of which W. H. Hill was manager for Central Ontario. The Sun Life Office was located at 400 Water Street.

Twenty Peterborough Hotels

Apparently the hotel-keepers of the city were all contributors to the funds of the Fair for the specific purpose of encouraging horse races. Subscriptions were acknowledged from the following citizens were proprietors of local hotels—A. P. Morgan, J. E. McIntyre, T. Cavanagh, Wm. Clancy, Wm. Croft, J. S. Fanning, Wm. Snowden, F. J. Daly, W. White, M. Connors, Wm. Cardwell, J. H. O'Shea, Jeremiah Carew, Jos. Tully, Thos. Dunn, John Clancy, S. G. Bennett, George Lipsett, R. R. Hamilton, Brown Bros., John Callanane.

The prize list also provides information regarding the twenty "principal" hotels, their room capacity and rates, which may be an interesting memory to older readers of The Examiner:—

Oriental, Hunter street, James E. McIntyre, proprietor. Capacity 200. Rate $2 a day.

Grand Central, George street, (north of Charlotte) F. J. Daly, capacity 200, $1.50 a day and up.

Snowden House, Charlotte street (now Charibond building) William Snowden, capacity 60, $1.50 a day.

Canadian Pacific, Simcoe street (now King's Hotel), William Overend, capacity 100, $1 a day.

Peterboro' House, Hunter street, John Clancy, capacity 25, $1.

Commercial House, George St., J. S. Fanning, capacity 25, $1.

Croft House, Hunter and Water, Wm. Croft, capacity 40, $1.

Stewart House, Hunter St., J. Callanane, capacity 50, $1.

Morgan House, Hunter and Water, A. P. Morgan, capacity 80, $1.

City Hotel, George St., Wm. Clancy, capacity 30, $1.

Cavanagh House, Water and Charlotte, capacity 100, $1.

Maple Leaf, Elizabeth street (Hunter street, Ashburnham), G. Lipsett, capacity 40, $1.

Royal Oak, Hunter street, James H. O'Shea, capacity 50, $1.

Carew House, Hunter street, Jeremiah Carew, capacity 40, $1.

Cardwell House, Brock street, Wm. Cardwell, capacity 50, $1.

White House, Charlotte Street, R. White, capacity 50, $1.

Albion Hotel, Elizabeth street, Ashburnham, S. H. Bennett, capacity 100, $1.

C.P.R. Restaurant, opposite C.P.R. Station, R. R. Hamilton.

The Hub, George street, Martin Connors.

The Palace Restaurant, George street, Thos. Dunn, proprietor.

Business Men Assist

An additional list of subscriptions is acknowledged as follows: Edison General Electric Co., $10; J. R. Stratton, M.P.P., $10; W. J. Devlin, harness, $20; Meldrum & Davidson, $5; J. Muckleston & Co., scale, $6.50; John Armstrong, 200 lbs. flour, $6; Hall, Innes & Co., buggy rug, $6; H. Owens, cistern pump, $6; Dundas and Grandy, $22; McFarlane Wilson, silver cruet, $5; R. Neill, boots, $5; J. T. Stenson, boots, $5; McKee and Davidson, hardware merchants, $5; Kingan & Co., $5; Robert Fair, French millinery, $5; Mark Curtis & Sons, drain tile, $5; Fortye and Phelan, revolver, $5; T. Cochrane, wheelbarrow, $5; Fairweather & Co., buggy rug, $4; B. Shortly, gig saddle, $3; Mills Bros., hat, $4; W. J. Morrow, box cigars, $3; Stapleton & Elcombe, box cigars, $3; John Craig, cake $2; Ten Cent Store, oil chromo, $2; John Garvey, tea, $1; P. Hamilton, $5; Alex Hamilton, $2; J. J. Crowe, $2; A. St. A. Smith, bank manager, $1; James Baptie, $24 H. LeBrun, $10; John Hunter, $1; S. J. Campbell, $1; W. H. Crowe, fifty cents.

Population 12,000

According to information in the old prize list regarding the town, the assessed value of the property in 1891 was $4,137,105; the tax rate was 15½ mills; the population 12,000; "and the town is practically out of debt."

And then there is an appended list of industries which is quoted in part as follows:—Canadian headquarters of the Edison General Electric Co.; the only Carbon works in Canada; Heath's lamp factory; Brook's porcelain works, only one in Canada; Taylor Knife, Scissors and Razor factory; to be built at once, the Patterson-Corbin Car Works; the Wm. Hamilton Co.; the Peter Hamilton Agricultural Works; Mowry's Agricultural Works; White's Agricultural Works; The Brooks Manufacturing Co.; The Central Bridge Works; Peterborough Lock Co.; 4 saw mills; 3 planing mills; 5 flour mills; 4 woollen factories; 3 boat and canoe factories; 3 furniture factories; 1 pork packing plant; 1 fanning mill factory; 1 biscuit and confectionery works; 3 tent and awning factories; 1 mattress factory; 1 cigar factory; 1 box factory; tanneries, etc.

Ritzy or Risque

PORTHCAWL, Wales, May 10.—(CP Cable).—Grey flannel trousers, a pullover sweater and a beret constituted the golfing costume of Miss M. Barron when she went out yesterday as a member of the Welsh team against an Irish team.

Her colleagues, dismayed, were still in hurried consultation about the ethics of the costume when Miss Marron drove off, so they decided to tell her when she got back that they resented her costume.

In consideration of this, officials of the Ladies' Golfing Union decided to take no official notice.

Pleased China—Urked Japan

Captain Frank Hawks (left), noted speed flier, pictured in Shanghai China, after he had demonstrated the efficiency of his giant Condor bombing plane to a group of Chinese army officials. Capt. Hawks' plane-selling activities in China are reputed to have been one of the reasons for Japan's recent attempt to rush through a "Monroe Doctrine" for Asia.

LORD CURZON'S GRIEF AT LOSS OF PREMIERSHIP IS UNFOLDED

Stigmatized Baldwin as Man of Utmost Insignificance When Told of Choice.

LIFE'S DREAM SHATTERED.

(By THOMAS T. CHAMPION

Cable).—In the agony of disappointment at last-minute denial of the Premiership he coveted, the late Marquess Curzon of Kedleston described the call to Stanley Baldwin in 1923 as "ludicrous" stigmatizing Baldwin as a man of the utmost insignificance.

This is related in almost painful detail in 'Curzon—The Last Phase' published to-day by Harold Nicolson, a well-known writer who for some years was on the foreign office staff.

Lord Curzon entered Asquith's cabinet early in the War; he became a member of the supreme war cabinet and secretary for foreign affairs in 1916, and held that post in the Lloyd George and Andrew Bonar Law and Baldwin cabinets.

When the Canadian resigned the Premiership in Spring, 1923, Lord Curzon received a telegram from Lord Stamfordham, His Majesty's secretary, summoning him to London without delay.

Lays Future Plans

He travelled up from Somerset with Lady Curzon, writes Nicolson, during the journey discussing future plans in detail. "I shall use No. 10 (Downing Street) only for official purposes" he told his wife. "We shall live and entertain at Carlton House Terrace. I shall remain Curzon even though I am Prime Minister."

They arrived at London, where photographers clustered in the railway station. They lunched expectantly, and then waited and waited. At 3.30 in the afternoon Lord Stamfordham was announced. Nicolson continued:

"With some embarrassment he explained the King had decided to send for Baldwin. 'Such a ludicrous decision should immediately be reversed," said Curzon.

"Lord Stamfordham explained that at that very moment, Mr. Baldwin was being received at Buckingham Palace. Curzon gasped with shock, the dream of a lifetime lay shattered. Stamfordham left him in agony of mortification. He collapsed into a chair. Lady Curzon tried to console him but he wept like a child. He had forgotten Baldwin. Nobody had ever thought of Baldwin.

Man of No Experience

" 'Not even a public figure' sobbed Curzon. 'A man of no experience and of the utmost insignificance,' and he bowed his face in his hands. 'The utmost insignificance' he repeated."

During that week-end many forces had been set in motion, the author explains. The Laborites objected to a Premier in the upper house, and misgivings from the highest political and other quarters were convened to His Majesty, leading to a reversal of his earlier decision.

"The crushing disappointment fell upon Curzon when," according to Nicolson, "his superb direction of foreign policy during his last year of office was restoring British prestige on three continents."

Curzon was Viceroy of India from 1898 to 1905 but it was 10 years later before he entered the ministry. He retired early in 1924 with the reputation of a great Viceroy, a great foreign secretary, and a fine orator. He died in 1925.

FARMERS WORRY OVER DRY SPELL

Predict Grain Yield May Approach 1894 and 1930 Famine Years.

UNUSUAL FOR MAY.

(By The Associated Press)

Drought etched gloomy lines into the United States farming picture to-day.

Some argricultural officials went so far as to predict grain yields would approach the low points of 1894and 1930—called by some "famine years."

Reports of mounting damage came from the parched grain fields of the Midwest. Prolonged dry weather, unusual for May, has deteriorated Winter wheat, prevented germination of late Spring wheat, and retarted corn planting.

New plagues of chinch bugs, grasshoppers and other insect pests added to the damage. Farmers' wells and streams are drying up and their feed supplies are dwindling.

The monthly crop bulletin of the Department of Agriculture is to be issued this afternoon. Unofficial predictions were that the report would place the wheat yield at many million bushels below the 491,793,000 estimated a month ago.

In the Midwest, farm officials said many districts faced virtually complete crop failures unless immediate rains come.

HOLDS FALSE TEETH ALL DAY LONG

Fasteeth, a new, pleasant powder, keeps teeth firmly set. Deodorizes. No gummy, goosy, pasty taste or feeling. To eat and laugh in comfort, just sprinkle a little Fasteeth on your plates. Get Fasteeth, 85c or 60c size, to-day at any drug store.

FASTEETH— MADE IN CANADA

DRAMATIC CLUB PRESENTS PLAY

Nancy Anna Brown's Folks Well Presented by All Saints' Club.

WILL BE REPEATED.

"Nancy Anna Brown's Folks" saw its first production by the Dramatic Club of All Saints' Church, last evening, with further performances scheduled for to-night and to-morrow night.

This very entertaining three-act comedy drama gives the audience an opportunity to attend a play which is enacted on the stage, as a "play within a play" fills out the action of this interesting presentation.

The members of All Saints' Dramatic Club are exceptionally well trained by James Price who spares no effort in giving every detail its full value. Costuming and scenery are always appropriate to the action of the piece, at All Saints' and the actors, under Mr. Price's skilful direction, always give of their very best, so an extremely worthwhile production is assured all who attend these dramatic highlights in the life of the parish.

Last night's production of "Nancy Anna Brown's Folks" was another successful effort of this clever group and each actor gave of the very best to ensure a creditable performance.

The plot is full of interest and romance and goes to a swift tempo.

The part of the leading lady, Nancy Anna Brown, whose name in the stage play is Rosalind Raylor, is taken by Miss Gwen Dobbin. Nancy is a snobbish person who thinks better of her parents when they achieve money.

Ma and Pa Brown, quaint characters who are much liked by the audience, are played respectively by Mrs. E. Lebarr and H. Carter; the stage director, who presents the "play within a play," and whose stage name is Nick Miles, is portrayed by Bert Alcock; his fiancee, Inez Clifton, is played by Miss Frances Dillon, and the villain of the piece, Rod Quinton, is delineated by Mr. Braund.

Miss Genevieve Price is the ingenue, Connie Stair; Milton Fowler is Val Vincent, the comedian, who is in love with Connie; Mrs. Al. Heckman is Juliet Saul, and James Price is her husband, Denny, both playing character parts in the "play within a play."

The leading man, Barry Raymond, is played by Oswald Price, and his inamorata, Wella Dean, is enacted by Miss Leta Ruth.

The two stage hands who get the stage ready for the play are Pete and Dave (James Price, Junior, and Homer Lundy).

In intermissions last evening, a pleasing program arranged by Miss Marguerite Rome, was presented. Miss Rome and her pupil, Miss Mary Sisson, played the piano, and Miss Olive Rome sang.

"Nancy Anna Brown' Folks" will be repeated again to-night and to-morrow night in All Saints' Parish Hall.

Madrid, Spain, will build 3616 workers' cottages, starting at once.

AMAMI SHAMPOO

brings out the true LUSTRE and BEAUTY of your hair Shampoo with Amami

IT BEAUTIFIES

Cleanses perfectly Dries quickly

Friday night is Amami night

At Drug and Department Stores, 15c

Packard & Courtenay, London and Toronto

ROUND TRIP

BARGAIN FARES

From PETERBOROUGH

MAY 11-12

TO

MONTREAL

$5.25

QUEBEC CITY

$8.50

ST. ANNE DE BEAUPRE

$9.10

Equally low fares from intermediate points.

GOING — MAY 11-12

RETURNING — Leaving Montreal and Quebec City up to Evening of May 13th.

For full particulars consult your nearest Agent.

Canadian Pacific

Canadian National

8d-3,7,10

Loses Ugly Fat 14 lbs. in 11 Days

New Safe, Quick Reducing Method

"I lost 14 lbs. the first 11 days taking BonKora. Since then, taking it less regularly, I have lost a more lbs. (25 lbs. in all)."—Miss Hilda G. Lantzer, who was overweight

Others who say ordinary methods failed, report 10 to 41 lbs. lost in 8 weeks with BonKora, the new quick, safe, pleasant Reducing Treatment.

Reduces fat the new "3-stage" way. Triple action; triple speed. No starving. Take a little BonKora daily and EAT BIG MEALS of proper combinations shown in BonKora package. There are no dangerous drugs in BonKora. In fact, this treatment builds health while reducing fat the quickest way.

Don't let fat ruin your charm. Get a bottle of BonKora from druggist today. If not delighted with quick loss of fat, manufacturer refunds money you paid for this bottle. You don't risk a penny.

Get a Big Bottle of BonKora To-day. Special This Week at ALL GOOD DRUG AND DEPARTMENT STORES Your druggist has it or can get it quick from his wholesaler. If not, write to-day to Battle Creek Drugs Ltd., Dept. 2, Walkerville, Ont.

China Seeking Greater Control Over Foreigners

NANKING, May 10 (A.P.). — Speculation as to whether China intends to abolish extraterritoriality arose to-day as the Nanking Government moved to obtain a greater measure of control over foreigners and foreign shipping companies entering the country.

Hereafter, not only will persons of other nationalities visiting China be required to have chinese visas, but foreign steamers plying China's inland and coastal waters will be required to submit to inspection by the Government Bureau of Navigation.

Moreover, it was announced, these foreign steamship companies must obtain licenses from the Government, supplying complete information regarding their movements.

FRIDAY and SATURDAY FINAL DAYS of ROGOW'S STYLE SHOP

Gigantic Spring Sale

SWAGGER SUITS

Your last chance to buy suits of the highest quality at such ridiculously low prices at .....

8.95 to 12.95

REG. UP TO 29.00

COATS

There are only just a few left and we are clearing them at .....

7.95 to 14.95

REG. UP TO 29.00

Last Minute Arrivals of SUMMER DRESSES

Over one hundred Summer Printed Dresses in a great variety of patterns, shades and styles. Sizes 14 to 20. Spring sale prices are only .....

2.95 to 4.95

WE NOW HAVE ON HAND A COMPLETE RANGE OF SUMMER DRESSES AND COATS.

ROGOW'S STYLE SHOP

Corner George & Brock

Opp. Toronto Savings & Loan

BUY now! and make WORK

There is a buoyancy in the air!

The day of business paralysis was yesterday.

Today revised conditions demand action.

Every dollar wisely put to work means more pay envelopes and consequent buying power.

Every mother's son is involved in this new phase of commercial revival. Remember when you spend a dollar it stimulates trade.

What do you need?

Why delay the gratification of the need?

Don't hold back because you feel it unseemly to buy what you want.

BUY THE THINGS YOU WANT

IF YOU HAVE THE MONEY TO SPEND

SPONSORED BY THE CANADIAN DAILY NEWSPAPERS ASSOCIATION

DEBT DEADLOCK MAY BE BROKEN

U. S. Expect Early Call From British Envoy Upon Subject.

FORMULA IN OFFING.

WASHINGTON, May 10 (A.P.)—An expected early reopening of conversations with Great Britain gave promise to-day of a possible break in the war debts deadlock.

Now that President Roosevelt has opened the door for negotiations, State Department officials frankly anticipated an early call from Sir Ronald Lindsay, the British Ambassador. Signs appeared both here and in London of a willingness to talk debts and there were definite indications that officials of both nations are feeling about for some formula that can be placed on the table.

Another sign of leavening in the debt mass was seen in calls yesterday by Andre de Laboulaye, French Ambassador, and Paul May, Belgian Ambassador, on William Phillips, Undersecretary of State.

Foreign Minister Barthou in Paris explained that Laboulaye had sought an explanation of the Johnson Act which prohibits nations in default to the United States from selling securities in this country. The Ambassador, Barthou said, wished to "keep posted to see if there is any possibility of a token payment."

France, openly in default, has never made a token payment, and news that the Quai D'Orsay was even thinking of one was received by administration officials with high interest.

Diplomatic chiefs here displayed considerable interest in the reported reconsideration by the British Cabinet of the previously intimated plan to tender another token in partial payment on the $85,670,705 due next month.

HealYourPiles

Don't let itching, bleeding, internal or protruding piles sap your vitality and cause an expensive, painful operation. In 15 minutes you can stop the pain and quickly shrink sore, swollen tissues with the Doctor's new prescription, Chinа-Roid. It must fix you up in 10 days or money back. Ask your druggist for Chinа-Roid.

Car Recently Completed 15,000 Miles In 15 Days

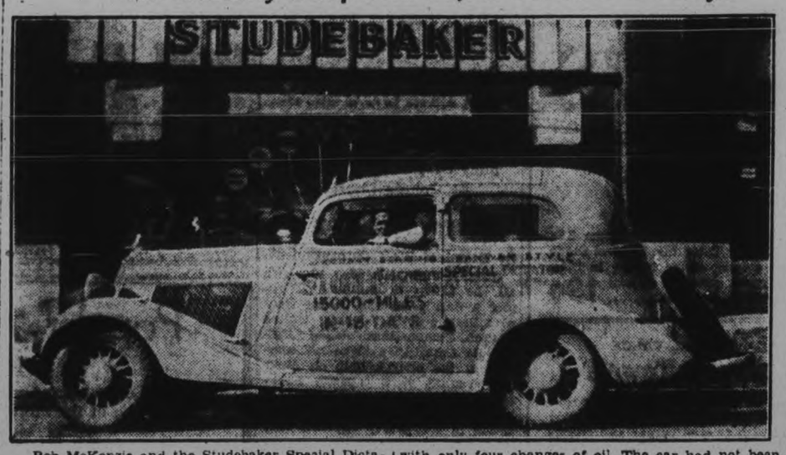

Bob McKenzie and the Studebaker Special Dictator St. Regis Sedan, in which he recently completed the "fifteen thousand miles in fifteen days" endurance run under all sorts of weather conditions. The car and its driver paid a flying visit to Peterborough on Friday afternoon last, calling upon Charles H. Elliott, the local Studebaker dealer. When the car arrived here, the speedometer recorded 17,824 miles, the distance it has run since coming off the assembly line, with only four changes of oil. The car had not been regreased since leaving the facotry at the start of the 15,000 miles endurance run. Sole purpose of the trial was to demonstrate the stamina and endurance of the Studebaker automobile which is the lowest priced sedan in the entire Studebaker line. "It is noteworthy", remarked Mr. Elliott, "that the distance this car travelled in 15 days is equivalent to the use the average driver will give his car in about eighteen months."

DEVICE ENABLES SCIENTISTS TO STAGE SUN ECLIPSE AT WILL

Machine So Sensitive It Can Register Heat and Light of Candle Across Atlantic.

SHOWS COLOR OF STARS.

BY F. B. COLTON
A. P. Science Writer

WASHINGTON, May 10.—(AP)—Joshua, who commanded the sun to stand still, will have nothing on modern astronomers when they start using a new device reported today to the National Academy of Sciences.

With it, say the machines proponents, you can stage an eclipse of the sun anytime you want to, without waiting for one of the rare occasions when the moon drifts across Old Sol's face.

The device will be chiefly useful, said Dr. A. M. Skellett of New York city, for studying the corona, the mysterious pearly streamers of light that extended outward from the sun hundreds of thousands of miles into space.

Another astronimical instrument so sensitive that if set up in New York it could register the heat and light of a candle burning across the Atlantic in Paris was described by Dr. Joel Stebbins of the University of Wisconsin.

With it astronomers can learn the colors of stars too far away to be studied by telescopes, Stebbins declared.

The "artificial eclipse" machine enables astronomers to see the sun by television, with the glare done away with. Ordinarily the sun is so bright that the coroner cannot be studied except during an eclipse.

A small hole in the machine, with a photo-electric cell or "electric eye" behind it, is aimed at the sun and moves slowly back and forth over the sun and the nearby region of sky.

The light from the Corona and the sun itself is changed into electric currents as it shines upon the electric eye, but a filtering device takes out the 'glare' and throws only an amplified image on the Corona on the screen.

With this device, said Dr. Skellett, "it should be possible to reproduce the major features of a solar eclipse at any time when the sky is clear."

CHAIN STORE PIONEER DIES

HAMILTON, May 10. — (CP) — William Carrole, pioneer in the chain store business in Canada, died at his home in Appleby this morning after a short illness.

Egypt expects an auto boom.

52 MEN GIVEN EMPLOYMENT ON CONNECTING LINK

Work is Being Pushed Ahead on Lansdowne Street Contract.

REDUCING GRADE.

Company Awaiting Instructions From Department on Lakefield Job.

Work on the Lansdowne street connecting link between Highway No. 28 and Highway No. 7, for which the contract was awarded to The Law Construction Company of Toronto last year, is again in full swing.

Fifty-two men largely recruited from among the city's unemployed, and twelve teams and two dump trucks, comprise the labor forces of George Hawkins, superintendent of the job, while various local concerns are gaining direct benefit in the supply of lumber, sand and gravel, and cement, in addition to the countless minor requirements of any construction gang.

Resumed April 19

Work on the 1.9 mile section of Lansdowne street extending from the westerly junction with Highway 28, east to connect with Highway No. 7, was commenced last fall and provided employment for a number of the city's unemployed men for several weeks until operations had to be suspended due to severity of the weather and the depth to which the frost had penetrated into the ground. Operations were resumed on April 19, according to the superintendent, the men who are being paid at the rate of 25 cents an hour being recruited through the local employment bureau. Men and teams are paid at the rate of 45 cents an hour.

Superintendent Hawkins told The Examiner, who paid a visit to the scene of operations yesterday afternoon that the contract which he did not expect would be completed until the end of the summer, "is progressing favorably." The men were working well, and no dissatisfaction had made itself evident, he said.

Lakefield Road Job?

Asked if he could give any indication as to when paving work, for which The Law Construction Company were recently awarded the contract, would be started on Lakefield road, the "super" smilingly observed that he had enough to do to worry about the present job, without concerning himself with any other contracts his company might have in hand.

A brother of the superintendent of the present job on Lansdowne street, Chief Superintendent W. J. H. Hawkins who happened to be down from Toronto, was likewise unable to give The Examiner any definite information as to when the Lakefield road job would be started.

Stating that the surveyors had not yet completed their survey, the Chief Superintendent remarked that his company was just awaiting the instructions of Highways Department. He believed, however, that the work would be started in the very near future.

The Examiner's meeting with Superintendent Hawkins took place near the Lansdowne street and Webber's side road intersection, at which point considerable widening improvement is to be noted.

Reducing Grade

Major operations of the large army of men and teams is still being exerted at the westerly end of Lansdowne street where the grade is being reduced with a 15-foot fill, while some few hundred yards to the east of the incline the construction of cement culverts has started in the swamp by the intersection already referred to.

In the brief time that The Examiner was at the scene of construction operations, one of The Peterborough Lumber Company's trucks discarded a load of lumber being used in the making of forms into which concrete is poured for construction of culverts; a big dump truck belonging to The Municipal Road Spraying and Oiling Company of Toronto drew up with a load of bagged cement from the Canada Cement Company's Lakefield plant and found work for a gang of four husky men in the task of unloading; and another dump truck drew in from Patterson's Gravel Pit near by with a load of sand.

Through the cloud of dust a battalion of men and teams could be seen up the road to the west moving against the background provided by the once formidable-looking hill which is now being cut down to a lesser gradient.

With the completion of the contracts on No. 7 Highway and the present contracts at Marmora and Madoc No. 7 will be entirely finished in regard to grading and culverts and rock surfacing.

THE RED & WHITE STORES

"GOOD TEA NEVER FAILS YOU"

...and you get MORE CUPS to the Pound

Red & White Orange Pekoe — You'll enjoy the rich aromatic, delicious and satisfying flavor 55c

CROWN Blend 1-lb. Bag 47c — It has both strength and flavor.

Vi-Tone — The Tonic Food Beverage, Hot or Cold 12 oz. Tin 53c

Mazola Oil — Makes salad dressings smooth and rich. 16-oz. Tin 29c

Tomatoes — Falcon Std. No. 2½ — 2 for 19c

TOMATO Catsup — Chef—12-oz. — 2 for 25c

RED & WHITE COFFEE — 1-lb. Sealed Tin 39c

RED & WHITE Soda Wafers pkg. 10c

TURKEY Sandwich Spread 3½-oz. Tin 10c

NATIONAL MIXED Cakes lb 15c

FIVE ROSES FLOUR — 24 lb. Bag 85c — The All-Purpose Flour

NEW Cabbage - lb. 6c
CALIFORNIA Carrots - 2 bhs. 15c
COOKING Onions - 8 lbs. 25c
FLORIDA Celery - 2 for 25c
MEXICAN Tomatoes - lb. 20c
Rhubarb - bh. 10c
SWEET and JUICY Oranges - doz. 39c
CUBAN Pineapples - each 18c
SEEDLESS Grapefruit - 3 for 25c

SALMON — Shamrock Red Sockeye ½-lb. tin 17c

Roman Meal - 32c Pkg.
POST Bran Flakes - 2 PKGS. 23c
QUAKER Corn Flakes - 2 PKGS. 17c
RED & WHITE Flour - - 7-lb. Bag 25c
PRAIRIE BLOSSOM Flour - - 98-lb. Bag $2.24
RED & WHITE Peanut Butter - 13-oz. Bbls. 15c
ASSORTED Chocolates - lb. 23c

Extra Special — One Pint Tin — Hawes' FLOOR GLOSS with LONG HANDLED HANDY APPLIER — Both for 69c

SOAP P. & G. White Naptha 5 for 18c
Sunlight Soap 4 for 23c
Gold Medal Floor Wax 1 lb. Tin 25c — Gives a hard brilliant finish
CLARK'S PORK & BEANS - 2 for 23c — No. 2½
CHOICE PUMPKINS - each 10c — No. 2½
KEIFFER, FALCON PEARS - - 2 tins 25c — No. 2 Squat
RED & WHITE BAKING POWDER - 25c — 16-oz. Tin
RED & WHITE JELLY POWDERS - 25c — 4 PKGS. and 1 Pkg. FREE
STRAWBERRY or RASPBERRY JAM—With Pectin - 39c — 40-oz. Jar

EXTRA SPECIAL—Five Cakes GUEST IVORY SOAP, 23c—2 Cakes P & G Soap FREE.

SAVE! VISIT YOUR NEAREST

2 lbs. 19c — Jewel Shortening

GROCETERIA Store

FRIDAY and SATURDAY — Wrapped Per Loaf BREAD 5c

Choice Creamery Butter lb. 22c

Redpath Granulated Sugar 10 lbs. 67c

PINEAPPLE COOKIES - 2 doz. 25c
CRISPY Butter SODAS 2 lbs. 25c
CHATEAU CHEESE - Spreads or Slices 2 pkts. 25c
RED ROSE TEA - - Old Price ½ lb. 25c
BREAKFAST COFFEE - lb. 27c, 35c
HEINZ'S VINEGAR — Medium 15c — Large 25c

"Golden West" BREAD FLOUR 98-lb. Sack 2.19

Clark's Famous Assorted SOUPS 3 tins for 20c

FREE — Write a NEW SLOGAN for This Delicious, Scientific Health Drink

Bicycles, Roller Skates, Soft Balls

'VIP' "Keeps you vibrantly healthy." Recommended by doctors.

See demonstration at Main and Market Store. Medium Tin 59c Large Tin 98c

Singapore PINEAPPLE, tin 10c

MARSHALL'S BRISLING SARDINES 10c — Regular Price 15c—Now

Lightens Labor — Large Packet 15c — SUNLIGHT SOAP 5 Bars 25c

Keep the School Girl Complexion — WASH FOR BEAUTY WITH PALMOLIVE — 3 Cakes 14c — 5 GUEST IVORY SOAP 2 P. & G. FREE 23c

P.D. SAUCE 2 bottles 25c — Delicious with Cold Meats

SWEET or SOUR PICKLES Large Jar 25c — Guaranteed Fresh and Crisp

CHRISTIES CAKES Special Prices — ANGEL CAKE 20c — RASPBERRY LAYER 25c

7 Stores - E.F.MASON - 7 Stores

JUST AMONG US GIRLS

Some girls buy special tissues at the drug store for removing make-up — others still use the old-fashioned method of rubbing it off on some boy's coat.

NORWOOD PLANS TAX DISCOUNTS

Five Per Cent to be Allowed for Those Paid by July 1st—Assessor's Roll In.

ACCOUNTS PASSED.

NORWOOD, May 10 (Examiner Correspondence). — The Norwood Council held its May meeting on May 7th; Reeve Tedford and Councillors Rork, Thompson, Brown and Sedgwick present.

The assessor presented his roll, which was accepted, on motion of Sedgwick and Brown; which also named June 4, as date of Court of Revision.

On motion of Brown and Rork, the collector's salary of $60 was ordered paid.

Messrs. McCarthy and Trembly addressed the Council re fire pump. No action taken.

On motion of Thompson and Brown, a bylaw was prepared, authorizing discounts of 5 per cent to July 1st and 2½ per cent to October 1st for prepayment of taxes on amounts of $10 or over, the same to be paid to the collector, and also to include a penalty of 5 per cent. for non-payment by Dec. 14th in each year.

On motion of Rork and Sedgwick, Mr. Ed. Slater was engaged to look after grass cutting and flower beds.

Councillor Brown was appointed to look after wood cutting.

On motion of Rork and Brown, application will be made to J. A. Ellis of the Provincial Department for contract for repairs and extensions to sidewalks and sewers, to the amount of $1,200.00.

On motion of Brown and Rork, the following accounts were ordered paid:

Isaac Puffer, salary for April, $14.50; T. Morrison, 4½ hours work on street, $1.10; T. McMaster, work on street, $9.20; A. Mason, $5.90; Prov. Treas., five marriage licenses, $20; R. J. Gordon, snowploughing, $1.80; I. Puffer, supplies, Town Halls, $7.75; H. E. Power, Town Hall, $4.13; D. Rogers, work on street, $9.55; W. Simpson, grading streets, $16.65; Gordon Simpson, 27½ hours work, $6.05; R. A. Dean, salary account, $40; extra work, $15, $55; Jean Roxburgh, insurance premium on Town Hall, $15; W. H. Giffin, wreath, $9; Prov. Treas., Town Hall license, $3.

BUY GEM LYE

You Get More For Your Money. Opens Clogged Drains, Also Makes Fine Soap At Less Cost.

Write for free Booklet

CUDAHY SOAP WORKS, TORONTO

Now There's Much Joy in This Home—Dad's RHEUMATISM Cripples Him No More

Off to work went Father—mother laughs with joy—the kids are happy and no wonder.

Three weeks ago he was nearly a cripple — the piercing rheumatic pains almost drove him mad—then came a bottle of ALLENRU — a present from a neighbor. In 2 days the agony left—almost like magic—no wonder gloom changed to joy in that modest home.

Within 24 hours after you begin to take ALLENRU for rheumatic pain, neuritis or lumbago the excess uric acid starts to leave your body—in 48 hours the terrible agony is gone—that's why leading druggists everywhere sell and recommend it for rheumatism, lumbago, sciatica and neuritis.—4 oz. bottle costs only 85c.

Consider these Specials for Friday Bargain Day at HALL'S

SPECIAL VALUE IN
Foundation Garments
1.00

A splendid group of high and low Back-lace Corsets in sizes 23 to 36; also Corselettes in sizes 30 to 36, and Side-hooked Girdles in sizes 24 to 32. Light weight garments, ideal for warmer weather wear.

WASHABLE REAL
Chamoise Gloves
1.69 PAIR

Just think, pull-on style, white or eggshell Washable Chamois Gloves at such a price! They're so smart for general wear, and so practical. Sizes 6 to 7. Instructions for laundering included.

THE TIME FOR
Lunch Cloths
SPECIAL **79c**

You'll need a few extra Cloths for the kitchen, cottage and for picnics, and these are ideal. Irish linen crash, size 50 x 50 inches, with colorful striped border in rose, green, gold and blue.

Special Repeat Offering of
Women's Cotton Undies
21c and 27c

An interesting group of plain and ribbed knit garments. Opera, shaped and short sleeve style Vests . . . regular style Bloomers. Comfortable, cool and so inexpensive. Each garment 21c

You'll want many pairs of these dainty cuff knee style Panties with trim applique, and the Vests to match are just as neat. Fine, evenly woven Summer cotton in white only. Small and medium sizes. Each garment 27c

"Gordon Maid" Silk Hose

Better quality Hose at a low price. Sheer, silk-to-top chiffons and quality service weight. All first quality, cradle foot, slender panel heels. The best shades always in stock. Pair **79c**

Summer Silk and Fabric Gloves **59c**

These Gloves are mostly samples and in the ordinary way would sell from 1.00 to 1.25. Trim pull-on and cuffed styles, in Summer shades with plenty of white. Select at least one pair to-morrow. Special price, pair .....

Tubfast Quality Gingham and Prints **19c**

These cool, crisp checked Ginghams will make many smart Summer frocks, sport blouses and beach pyjamas this year. Various size checks in every desirable shade. Gay, colorful tub Prints in a most varied selection of light and dark shades. Yard .....

Tubfast Porch and Home Frocks **1.49**

Quality Frocks of vat-dyed prints that tub beautifully. There's many styles, each and every one smart. Mostly short sleeve effects with contrasting trims. Women's and misses' sizes, 14 to 51. Each .....

16-INCH LINEN
Towelling

Superior quality Irish Linen Tea and Roller Towelling. Natural shade with colored stripe border in blue, red, green, gold, etc. Special bargain value, yard..... **19c**

SPECIAL VALUE
Terry Towels

Stock up on these Towels for taking to the cottage and beach. Handy size with colored border and checked pattern. A limited quantity selling Friday at, each..... **15c**

Ankle Socks
29c Pair

Plain or mesh knit Socks of fine silk and cotton mixture. Ankle and shorter length, in pastel shades, white or with fancy striped tops. Sizes 5½ to 9½.

Awning Duck
39c Yard

Quality awning materials with combination color woven stripes of brown and white, green and white, navy and white, and some with brighter interwoven stripes. 30 inches wide. A weighty quality, splendid wearing.

SPLENDID VALUE IN
Girls' Dresses

Many different styles in Dresses for girls 2 to 14 years. They're cool, fresh looking and quite tubbable. Short sleeve styles, jumper effects and stripes. A varied selection of colors. Remarkably low priced at **98c**

Girls' Summer Pullovers

Lovely little Sweaters in short puffed sleeve, with round neckline. Open lacey knit, in shades of pink, blue, applegreen and maize. Sizes 8 to 14. Special **98c**

Pantie Dresses
FOR TOTS 2 TO 6
69c

Just received a special value for Friday. Neatly styled, short sleeve pantie dresses in quality tub prints. Effectively trimmed, neatly finished. Sizes 2 to 6 only.

KIDDIES'
Bloomers

Cool Summer weight Cotton Bloomers. Roomy cut sizes, neat and comfortable. White or pink, in sizes 2 to 16 years. Special **25c**

Manufacturer's Clearance of
CurtainEnds
Some Slightly Damaged
36-Inch Self-Dotted Marquisettes
White and Ecru
19c Yard

Here is a saving you will appreciate because it means new curtains for kitchens, pantries, bedrooms, bathrooms and cottages at an unusually low price. Various size lengths, ranging from 1 yard to 5 yards. Shop early Friday for best selection.

Frilled Voile Curtains **79c**
COLORED DOTTED BORDERS

Curtains all ready made up, ready for use! Fine white voile with blue, rose, green or gold dotted frill borders and tie-backs. Standard window size, 2¼ yards long. Special selling price, complete .....

ROOM SIZE
Axminster Rugs
6' 9" x 9' **19.75**
9' x 10' 6" **29.75**

We have just received a special group of new patterns in these famous Rugs. Rich, effective Oriental patterns and colorings. Desirable Rugs that give splendid service and add much to the appearance of the room, whether it is dining, living or bedroom. Two popular room sizes, two special prices!

RICHARD HALL LIMITED

CAMPBELLFORD AMATEUR PLAY IS BIG SUCCESS

"Jimmy, Be Careful" is Splendidly Staged by Y.P.L. of St. John's Church.

VERY FINE CAST

By Examiner Staff Correspondent.

CAMPBELLFORD, May 10—With all the talent of professional actors a cast from the Young People's League of St. John's United Church, Campbellford, staged "Jimmy, Be Careful," a three-act comedy, in the church hall, on Monday evening, to a capacity audience, that showed the appeal of the play and the fineness of the acting in the hearty applause they rendered.

Produced under the direction of Miss Reta Palliser, the cast was well chosen and fitted into their parts with an ease of manner that was hard to beat. The theme of the play was charming, centering as it did around the purchase of supposed oil lands, on which was eventually located a "gusher," but not until the hero had lost his girl, who married another man, and he had linked up for life with his old girl's sister. Although dramatic in places humour was often to the fore and added that touch of interest which always spells success for a production of this kind.

Tillie, the maid (Reta Palliser), a good natured Swedish girl, is splendid in her impersonation, and makes a great deal of the fun in the play, pairing off well with Pietro, her admirer (George Palliser), who is a sunny, happy-go-lucky Italian, of a very affectionate disposition, and ably assists her in the role of fun maker. Emilie Blake, a younger daughter (Margaret Cover), is a serious, unselfish and a palent girl, very much in love with Jim, but she does not carry her heart on her sleeve. This part was very well taken and acted with grace and in a very pleasing manner. Jim Blake, who is a young man of fine principle, generous and considerate, and very much loved by his friends, was exceptionally well taken by Ernie Ferguson, whose natural charming manner, made his acting worth while.

Ma Blake, a patient, devoted but short-sighted mother, was very ably portrayed by Marjorie Ferguson, who took this mature character in fine style. And then there was Aunt Ellen, a rather worried woman but devoted to her sister, Fanny, and the children, in which role Kathleen Wilson excelled. Verna Blake was the spoiled daughter of Ma Blake; she was attractive but selfish, and nearly loses what she most desires through her selfishness. Ruth Palliser fitted into this character in fine style, and was the spoiled girl to perfection, carrying a difficult role.

And Chris, the countrified fellow, rather boastful, but a little afraid of his wife, was played by Ken Hazell, and added to the production many of the laughs that pleased the enthusiastic audience. And another fun maker was Willie Blake, who was full of laughter, and fond of practical jokes and a love of teasing. Fred Palliser took this part to perfection and showed some real acting. And the business-like, Keen, Herb Clark, who was dangling on Verna's string, was splendidly portrayed by Don Holmes, showed himself to be keen and brisk of manner, a distinct contrast to Chris, the ever laughing country fellow.

From all angles the production was a great success and again emphasized the fact that amateur productions are very popular with Campbellford audiences. Between the acts, Clark and Frank McKelvie rendered violin and guitar selections, and Jack Cassan, piano and mouth organ novelties. It is expected that the play will be staged at Wooler at an early date.

ORANGE PEKOE BLEND
"SALADA" TEA
"Fresh from the Gardens"

Popular Astronomy

THE MOON

George Eliot in Adam Bede, in the XVIII. chapter, refers to one of the more common Moon beliefs.

BY H. W. L. MAHOOD

George Eliot is telling of the burial of old Thias Bede by the "White Thorn." This is what she says, "It 'ud ha' been better luck if they'd ha' buried him i' the forenoon when the rain was fallin'; there's no likelihoods of a drop now, an' the moon lies like a boat there, dost see? That's th' sure sign o' fair weather; there's a many as is false, but that's sure." George Eliot was relating a very common belief in her day. She was a lover of the tales and myths of Old Britain. As truly did she love the old hedgerows and barns and crumbling moss-grown walls. In Silas Marner there are touches that appeal to every one familiar with either the old Myths or the scenes that hold something that survive from the long past.

The observer has noticed that when the Moon shews a very thin crescent, the dark part of the planet can be seen dimly standing out against the sky. The faint soft light, sometimes named The Ashen Light—or as the French would say —La Lumiere Cendre is very alluring to a person with a taste for delicate shading.

Do the Moon's changes affect the weather? From antiquity the belief has prevailed to the present that they do. Not only do the uneducated believe that the weather is thus influenced, but many of the literate also believe.

In the spring time and during the harvest this writer's Dad noted the lie of the Moon. He said, "When a line joining the horns or points of Moon's crescent lies nearly perpendicular to the horizon, so that the crescent cannot hold water, the Moon is wet." Whether the Moon lies prone or supine has no more to do with the weather than the Tropic of Capricorn.

$93.18 RELIEF MONTH OF APRIL

Court of Revision for Village of Millbrook Will Convene on June 4th.

COUNCIL MEETING

(Examiner Correspondence.)

MILLBROOK, May 10. — Millbrook Council met in regular session on Monday, at 8 p.m. All members present, and Reeve P. Stinson, presiding.

A. H. Jeffrey and D. Sheppard, representing the Cosmos Rink Co., waited on the council, asking use of King street, for a street dance, and on motion of Councillors Fowler and Eakins, permission of council was granted.

Mr. Bain, of the Globe indemnity Company, addressed Council, re renewing of liability insurance. After much discussion it was moved by Councillors Eakins and Fowler, that council renew policy with the Globe Indemnity Company—Carried.

The Fire Company made a report of practice on this date, and everything in good order. Report received and adopted.

J. J. Clarke, assessor, returned the roll showing a toal assessment of $269,271.00, with a population of 699.

Councillor P. I. Bentley, chairman of Relief, made a report of relief dispensed during April, amounting to $93.18.

Ball-Fowler: That the report be received, and accounts for relief be paid.—Carried.

Ball-Bentley: That a court of revision be held on Monday, June 4, at 7 p.m—Carried.

Eakins-Ball: That the following accounts, which had been duly presented, be ordered paid.—Carried.

Hydro Commission	$76.44
Telephone Co., 2 months ...	12.40
H. Nattress, caretaker	15.00
E. C. Richards, constable	10.00
J. J. Clarke, assessor, $75, postage $1	76.00
Co. Treas, Miss Gillott	27.13
Co. Treas., Mrs. Turner ...	27.13
Co. Treas., Mrs. Bradley	6.13
S. Donnelly, digging	18.50
S. Donnelly, work	7.40
H. Murney, work culvert	3.20
W. West, work culvert	5.00
Millbrook Coal Co., cement..	.65
G. F. Burton, postage	1.95
G. E. Burnham, coal oil	1.15
R. H. Edmunds, acct	1.30
Fred Turner, labor	1.00
Relief Com. accounts Ap. ...	93.18

On motion of Councillor Eakins Council adjourned.

CAMPBELLFORD

NEWS ITEMS FOR THE TRENT TOWN DISTRICT

Congratulations to Miss Reta Palliser, who this year graduates from Queens University, Kingston, with the degree of Bachelor of Arts. Miss Palliser is a daughter of Mr. and Mrs. C. W. Palliser.

Mr. Ross Douglas was a business visitor to Toronto on Monday.

Mr. Neil O'Keefe of the St. Lawrence Hotel was in Belleville on Saturday, attending to business.

Officers Elected Bethany Institute

(Examiner Correspondence.)

BETHANY, May 9. — The Womens Institute Branch of Bethany, held their annual meeting on Saturday evening, May 5th. There was a splendid attendance, and the meeting was opened with the president repeating the Institute Ode, followed by the Lord's Prayer in unison. Following the business of the meeting the installation of officers took place, as follows: — President, Mrs. R. W. Price, vice-president, Mrs. A. Thorndyke, secretary, L. Washington, treasurer, Mrs. Sidney Armstrong; piano committee, Mrs. Jamieson and Mrs. S. Armstrong; Flower Committee, Mrs. H. Arnott, Miss McMullen; Auditors, F. C. Dawe and Mr. Padgham.

The next meeting will be held in June at the home of Mrs. Sidney Armstrong.

JAPAN'S HAND IS SEEN BEHIND INDIA'S DRIVE FOR INDEPENDENCE

Nippon Strengthening Her Financial Stake by Propaganda.

EXTENDING CREDIT

By PAULIN B. SEAL
Central Press Canadian Correspondent

BOMBAY, May 10.—Evidence is multiplying that India has a powerful friend for her independence movement in Japan.

There is little doubt that Japan hopes to draw this country into her Pan-Asiatic scheme, and she is strengthening her position through traders, travellers, pilgrims, students and out-and-out propagandists. Her activity in this direction is given tremendous significance in the eyes of the British by Tokio's recent pronouncement of a "Monroe Doctrine" for China, with Japan as acting guardian.

Indian traders are allowed extensive and long-term credit by the Japanese firms exporting goods to India. Thus Japan is amassing a big economic stake in the country as she establishes a predominant position in the Indian market. An exception is made among nationals and responsible positions are given Indians in Japanese concerns in India. This is not the case in Japanese concerns in other countries.

Gain Vulnerable Position

Vernacular papers in the north of India make frequent references to increased Japanese trade activities in the Punjab and Kashmir. Japan wants neighboring Sinkiang, because of the gold and other unexploited minerals which are known to exist there. The climate is temperate and very suitable for Japanese colonization.

Japan also has reasons for the possession of this province. If a base could be established in this Chinese province, Russia could be attacked at vulnerable points in the heart of Asiatic Russia. The strategic importance of Sinkiang from this point of view cannot be exaggerated.

Headway in Siam is also being made by the Japanese. Siam is situated on the left flank of India. The people are of Mongolian origin and are mostly Hindus and Buddhists. Japan has thus racial and religious links with this country.

A few days ago, there were dispatches that with the consent of the Siamese government, Japan proposes to cut a canal through the Isthmus of Kra thus shortening the route to India. The canal, of course, has its strategic value. Thus, Siam, will, in a few months' time, be the centre of conflict between French, British and Japanese diplomacy, with the Dutch keeping a watching brief. For Japan has been suspected of interfering with the Malayese in the Dutch dependency.

After burning for several weeks a blaze has been extinguished in a new oil gusher in the Jebel Tselfat district of Morocco which is said to be large enough to supply the country's entire petroleum needs

---

Building construction is increasing in all parts of China.

Tired.. Nervous Wife Wins Back Pep!

HER raw nerves were soothed. She banished that "dead tired" feeling. Won new youthful color—restful nights, active days—all because she rid her system of bowel-clogging wastes that were sapping her vitality. NR Tablets (Nature's Remedy)—the mild, safe, all-vegetable laxative—worked the transformation. Try it for constipation, biliousness, headaches, dizzy spells, colds. See how refreshed you feel. At all druggists'—25 cents.

Made in Canada

NR TO-NIGHT TOMORROW ALRIGHT

"TUMS" Quick relief for acid indigestion, heartburn. Only 10c.

Enterprising Westerner Shingles Without Shingles

What with "Bennett Buggies" and other novel ways of beating the depression, western Canadians have made many contributions to the field of invention. Here, for instance, is another way of shingling a garage without shingles. An enterprising garage man, near Edmonton, had plenty of time, but little money to spend. So he got himself 1930's automobile license plates and used them. The result is a neat building, completely shingled with license plates, including the roof.

Lakefield News

Mr. and Mrs. Aylmer Langley were in Hamilton for a few days last week.

Miss Helen Porter, who has been attending Queen's University, Kingston is visiting her parents, Mr. and Mrs. J. A. Porter.

Mrs. Gilbert Palmer of Toronto spent the week-end in the village.

Mr. and Mrs. Ingol Grant and daughters, Doreen and Evalena of Toronto were week-end guests of Mr. and Mrs. F. G. Kendall.

Messrs. J. A. Porter and G. W. Porter were in Millbrook on Friday evening.

Messrs. J. C. and J. S. Ridpath and Master Billy Ridpath of Toronto spent the week-end with Mr. and Mrs. J. W. Ridpath.

Mr. Roy Everett of Peterborough was a week-end visitor in the village.

Mr. Harry Wannamaker of Toronto was in the village last week.

Mr. A. W. Clark was in Toronto for the week-end called by the illness of his father.

Rev. W. R. Archer was in Havelock last week as guest speaker at the jubilee services of the United Church.

Mrs. A. M. Bowen of Toronto was in the village last week with friends.

Mrs. R. J. Burton and son Douglas who spent the winter with relatives in Newfoundland, have returned to the village.

The members of A Group of the Womens Association of the United Church are holding an afternoon tea, sale of home cooking and cut flowers for Mother's Day on Saturday afternoon in the vacant store next to Mr. Thomsons.

W. H. Cunningham, who has arranged many excellent programs in the past, is bringing his orchestra and other high class talent to give a sacred concert for the W. M.S. of the Lakefield United Church on Tuesday evening next in the auditorium of the church.

The annual church parade of the I.O.O.F. will be held on Sunday evening next to St. Andrew's Presbyterian Church.

ADVERTISE IN THE EXAMINER

Marmora

Mr. Isaac McNutt moved into the residence of the late Mrs. Willis Fry on Monday.

Mr. Donald McInroy is receiving treatment for his back in the Belleville General Hospital.

Mr. William Pinner of Fort William, and Mrs. F. Butler, of Toronto, are visiting their mother, Mrs. Mrs. U. Pinner for a few days.

Mr. and Mrs. W. F. Bowen have moved into their cottage at Crow Lake.

Miss June Yeomans of Havelock has been visiting friends in town.

Mr. and Mrs. Dougald Sanderson have moved to their cottage near Booster Park.

Mr. James McInroy had the misfortune to lose a horse on Sunday.

Mr. John Bonter has moved into the residence owned by Mrs. Ben Demas.

Mrs. James McInroy is confined to her bed through illness.

Mr. and Mrs. E. Adams visited relatives near Havelock on Sunday.

Mrs. James McGrath returned from Cochrane last Wednesday.

Large Attendance Millbrook Meeting

(Examiner Correspondence.)

MILLBROOK, May 10. — An attendance of 70 at the Young People's Society on Monday evening, was a high water mark, though not quite up to the record for the current year of 96 two weeks previously.

The Christian Fellowship Committee, Oliver Brock convenor, was in charge, the Good Shepherd being the worship theme, Beatrice Jones giving the talk, after all had repeated the 23rd Psalm, and Anna Rowland leading in the prayer. Kenneth Kidd read the lesson, and Madeline McDowell gave the talk which followed the explanation.

A special feature was the singing by the pupils of Principal B. B. Dawsons room from the Public School, the three part song being taught by the musical supervisor, in preparation for the school fair this fall, being a number particularly appreciated. The topic for the evening was taken by Jean Burnham, and was an outline and was an outline of Denton Massey's last talk to his York Bible Class. The theme was "The Son of Man."

Business items included the announcement by the president, Mr. Dawson, that the young people are invited to Lakefield for next Monday, May 14, as guests of the United Church Y.P.S. of that town. The community gathering in St. Andrew's church on Monday, May 21, when a missionary from South America will address the meeting, and show pictures, and the banquet on May 28, as the final event by the Y.P.S. until fall.

The usual recreation hour was enjoyed after dismissal by prayer.

Norwood

Miss Christina Roberts of Stoney Lake spent the week-end with Miss Lola Stark.

Miss Margaret Burgess was the guest of Miss Florence Scott over the week-end.

Mrs. Winterbourne, who has spent the last couple of weeks with her daughter, Mrs. Chas. McConnell, returned to Winnipeg on Monday.

Miss Lillian Scott of Toronto is visiting her sister, Mrs. E. C. Squire.

Mr. Alex. Morrison of Huntsville is the guest of his cousin, Miss Bessie McNaughton.

Miss Georgina Beavis, of Apsley, spent the week-end with her parents, Mr. and Mrs. Harold Beavis.

Mr. Henry Kavnaugh has taken up residence in Mr. David Williamson's house.

Mr. George Walker has moved into the John Parker house on King Street.

Accept none but the **Genuine**

'Vaseline' Petroleum Jelly is a standard product the world over—pure, safe, sanitary. For first aid, nursery and a hundred other uses, nothing can take the place of it. Soothing and healing. An ideal emollient. Tasteless, may be taken internally. It is refined by a special process of the Chesebrough Manufacturing Company. For your own protection insist upon the genuine.

LOOK FOR THE TRADEMARK VASELINE WHEN YOU BUY.

If you don't see it you are not getting the genuine product of Chesebrough Mfg. Co., Cons'd., 5520 Chabot Avenue, Montreal.

CRICHTON
SYSTEMS SPECIALIST
119 Charlotte St. Phone 3675J
t,f,s

The Peterborough Examiner

PETERBOROUGH, ONTARIO, CANADA, THURSDAY, MAY 10, 1934

THINK OF IT
The World's Greatest Tires
GOODYEAR
At a Price to Suit Every Purse
All Sizes—All Times
WATSON'S
George & Brock Sts.
Th.tf.

"THE STORE OF BETTER VALUES"

NEILL'S
WHITE FOOTWEAR

Footwear stylists predict white footwear will be extremely popular this season. Many delightful fashions are now being displayed in Calf, Kid, Elk, Nu-Buck and Canvas.

Ladies' White Leather Plain Pumps with new Cuban or spike heels. Neat leather soles and rubber top lifts. Always good style—
$1.95

An unusually smart 3-Eyelet White Calf Tie, with fancy perforated collar and vamp. Dress Cuban heels—combination fitting in widths. It's a "Modern Princess"—
$3.35

The popular "T" strap model is shown in a fine quality calf with cut-outs on vamp—open shanks and spike heels. All leather lined — combination fitting—and is obtainable in comfortable fitting widths. You'll like the style and wear.
$4.50

Ladies' All-White Elk Sport Oxford, with specially molded sport rubber soles and military heels. Neatly perforated—solid leather insoles. Correct for sport or golf wear.
$2.95

Men's All-White Nu-Buck Oxfords, with Goodyear welt leather soles and heels. Very dressy style—
$5.00

Ladies' fine quality Canvas "T" Strap and Tie models, with Cuban covered heels and rubber soles—
$1.70

R. NEILL, LTD.
350-354 GEORGE STREET

Frankford Nurse Wins Gold Medal

KINGSTON, Ont., May 10.—(C.P.)—Sixteen nurses graduate from the St. Joseph's training school for nurses, Hotel Dieu Hospital, at the exercises to be held on May 15. The winner of the gold medal for highest standing, donated by His Excellency Archbishop M. J. O'Brien, is Miss Margaret Sweetman of Frankford, and the honor winner of the silver medal, for second highest standing, donated by Dr. Charles E. O'Connor, K.S.G. was Rev. Sister Larocque, Hotel Dieu, the third award going to Miss Margaret Birket of Madoc.

PALMOLIVE SOAP

SPECIAL 3 for 14¢

PENETRATING OLIVE OIL LATHER CLEANSES THE PORES . . . LEAVES SKIN SOFT, SATINY AND FRESH

Crosse & Blackwell—32-oz. Jars
Raspberry Jam - - - 35c

Soap Chips 3 lbs. - 19c
Swift's Arrow Flakes, pkg. 10c

Turkey Spread
Delicious for Sandwiches
2 tins 19c

Cleanrite, 10c
(2c Refund on Bottle & Cap)
Javel Water, 2 bots. 13c

Creamery Butter lb. 23c

Crisco, lb. 23c
Aluminum Pie Plate Free!

Shopping Baskets
Large Size, 20c Each

PINEAPPLES—Medium Size - 20c
Singapore Pineapple, No. 2 Tin, 10c

Cherries, No. 2 tins .14c
Marmalade, 32-oz. jars .27c
British Educator Wheat Thinsies and Grand Slams ...2 pkgs. 25c
Macaroni ....5 lbs. 23c
Baking Soda, lb. 5c
Infants' Delight Soap .. 5 for 25c
McCormick's Soda Biscuits, pkg. 10c
Toilet Paper, Sani-White, large rolls ..3 for 25c

For Friday Only
Fresh Fillet lb. - - - 15c

Raspberries, No. 2 tins, choice, tin 20c
Swift's Boiled Dinner, tin 19c
Lemon Oil, 16-oz. bottle 15c
Old English Wax, 1 lb., and Furniture Polish Free 59c
Pure Plum Jam, 32-oz. jars 23c
Pure English Carbolic Soap, cake 5c
Catelli's Spaghetti, large tin 15c
Potatoes ..2 pecks 55c

Haboco Stores
"QUALITY WITHOUT EXTRAVAGANCE"

LOCALS

BE A TROUT.

Evidently trout do not bite at anything. They say 'what have you to offer?' Put in famous Reading Hard Coal, and while it may not be palatable, it is satisfying in the extreme. Sanitary Ice costs no more. 'Phone 3700.
dtf.

PERMANENTS DOWN IN PRICE.

New Spring prices in permanents: Reg. $7.50 wave oil $5 (with Marroil shampoo included); reg. $5 wave oil, $3.75; reg. $3.75 Moore Wave, $2.50; reg. $7.50 Naturelle Croquignole, $5 (with Marro oil shampoo included); reg. $5 Moore Wave Croquignole, $3.75. — 296 Charlotte St. 'Phone 3095.
5d-114-5209

PLUMBING, HEATING, TINSMITHING

Have W. R. Turner, 195 Simcoe Street. Phone 591

REPAIR EAVETROUGHING

Agents for Hecla Furnaces.
t,t,s-tf

MOTHER AND DAUGHTER BANQUET

W.M.S. annual banquet will be held in George Street Sunday School hall, Friday, May 11, at 6.30 p.m. Short selected program will follow, including bell ringing. Welcome to all women and girls. Tickets 30 cts. each. 2d,7.10,5204

WOOD

Good dry body mixed wood, choice heavy dry hemlock slabs; also dry mixed slabs for sale, cut as required. 'Phone 96. McCarthy & Johnston. Mon.Thur

PROGRESSIVE EUCHRE

will be held in the Moose Hall Friday evening at 8.15 p.m. Ten splendid prizes; everybody welcome. Next to Campbell & Best Hardware, Hunter street. 1d,111,5257

"EYES OF LOVE"

This comedy drama, in 3 acts, will be presented by Lily Lake Christian Endeavor Society, at Lakevale Church, Fowler's Corners, on Friday, May 18, at 8.15 p.m. Adults, 25c; Children, 2 for 25c.
2d,10,15,5258

"MACBETH"

To-morrow, Friday, Henry Herbert, eminent English actor, will give "MacBeth" in recital in Cambridge United Church, Lindsay, at 8.30 p.m. Adults, $1.10; students, 50c. 1d.111,1903

MOTHER AND DAUGHTER BANQUET

W.M.S. annual banquet will be held in George Street Church, tomorrow, (Friday) at 6.30 p.m. Tickets 30c each. 1d,111,5249

AUCTION SALE

Monday, May 14th, unreserved credit sale, horses, milch cows, young cattle, full line machinery, furniture, automobile, Mrs. Bruce Kidd, Lot 28, concession 14, Smith. J. H. Miles, auctioneer.
2d,112,5251

CARD OF THANKS

Mr. George Pryde tenders his thanks to the nurses of Nichol's hospital attending physicians and friends for the kindness shown during his recent illness.

WHY EAT A PECK OF DIRT

When you can eliminate the dust nuisance by treating your roads with calcium chloride, the perfect dust layer. Sold by Thos A. Rehill Co. Phone 245. 2d-10-12-5261

ORDER YOUR COAL NOW

While the prices are lowest. We handle only best quality Anthracite which assures perfect satisfaction. Thos. A. Rehill Co., 210 Wolfe St. Phone 245.
2d-10-12-5262

DOWNEYVILLE ENTERTAINMENT

In the Parish Hall, Downeyville, on Friday evening at 8.30, Father Galvin's Dramatic Society of Grafton will present Oliver Goldsmith's famous play, "She Stoops to Conquer." Excellent costumes of the year 1773 and superb acting by the talented cast provide an evening's pleasant entertainment. All are welcome. 1d,111,5246

Blue Coal Prices Reduced

For Prompt Delivery

Buy when the getting is good—Later Prices not Guaranteed.

Egg and Nut . $14.00
Stove 14.25
Pea 12.00

J. E. A. Fitzgerald Estate

PHONES 110 AND 111.
Coal, Coke and Wood Dealer.
11d,115

Mother's Day
Sunday May 13

Have You picked out the Gift for Mother?

What could be more appropriate than one of our Beautiful Flower Holders, filled with fresh flowers, and delivered to her on Saturday.

A fine selection to choose from at $1.00 and $2.00 complete.

Order one now.

Warne's
DIAMOND HALL
Phone 880

MAIN STREET TOPICS

Jabs and Jottings as Picked Up by an Examiner Reporter.

PREMIER TO ADDRESS KINSMEN

The Honorable George S. Henry, Prime Minister of Ontario, who addressed the Liberal - Conservative convention here this afternoon, graciously accepted an invitation to be present as guest speaker at the regular meeting of the Peterborough Kinsmen Club at Empress Hotel this evening.

Not only is the dinner meeting of the club to be outstanding because of the prominence of the speaker, but also on account of the fact that it is the organization's inter-club night when a representation of Kinsmen is expected to be present from Kingston, Belleville, Cobourg and Oshawa.

MONTREAL HOUSE RE-OPENING

The Montreal House on Aylmer street having recently been acquired by Mr. and Mrs. John Loucks, is to be reopened tomorrow, for the accommodation of boarders and roomers. The hotel has undergone renovation and is comfortably furnished.

Mr. Loucks, a native of Marmora, is a lifelong resident of Peterborough district. During the war he served overseas with the 52nd Battery.

USED CARS!

1929 OLDSMOBILE SEDAN.
1928 DURANT "65" COUPE — Rumble seat.
1932 FRONTENAC SEDAN.
1929 STUDEBAKER COMMANDER SEDAN.
1927 OAKLAND COACH.
1925 JEWETT COACH.
1926 FORD COACH.

CHAS H. ELLIOTT
STUDEBAKER DEALER
253 Hunter St., at Bethune.
Phone No. 1300 — Evening No. 3.
Fuel Office of J. E. A. Fitzgerald

Dr. W. M. Locke

You have heard all about this miracle man. Now you will be able to purchase

W. M. LOCKE SHOES

the Only Shoes Designed and Approved by Him

Exclusive Local Representatives:
NABORHOOD SHOE STORE
338 GEORGE STREET

MRS. J. PROCTOR TAKEN BY DEATH

Danced With King Edward When He Visited Canada as Prince of Wales.

LINK OF OLD ERA.

TORONTO, May 10 (CP)—The gentility and charm of a vanished era of artistocracy were recalled with the passing of Mrs. James A. Proctor at a hotel here. She died last night at the age of 94.

Mrs. Proctor, who danced with King Edward when he visited Canada as the Prince of Wales, who participated in the frilled and furbelowed social whirl of Washington during Ulysses S. Grant's last term, was in Ford's Theatre the night Abraham Lincoln was assassinated.

She had come to Toronto in 1849 and loved to describe her earliest reminiscences of the "New World." She described her earliest remembrances, of being told by her father one day while she was playing in the gardens of Hamilton Square, Birkenhead, England, that the family was going to America.

She described the trip on a sailing vessel, her family being the only passengers on the ship during their 28-day journey. The family had entered the Dominion's inland by water, as there was no railway.

Weddings

DIXON—CUMMINGS

Married at Park Street Baptist church parsonage on Tuesday May 8 at 8 p.m. by the Rev. G. Tyler, Jeannette Mary, daughter of Mr. and Mrs. S. B. Cummings and Raymond E. Dixon, son of Mrs. L. Dixon.

Attendants were Miss Reta Cummings, sister of the bride, and Mr. Maurice Dixon, brother of the groom.

Obituary

MISS ELIZABETH HOWREN

Resulting from injuries she received when she slipped and fell on an icy sidewalk three months ago, the death occurred at St. Joseph's Hospital yesterday afternoon of Miss Elizabeth Howren. The accident occurred, according to a sister of the deceased, outside the Y.W.C.A. building on Simcoe street, and Miss Howren sustained a fractured hip.

She leaves two sisters, Miss Nellie Howren and Mrs. M. Mayock, both of this city.

The funeral is to be held on Saturday from the residence of Mrs. M. Mayock, 457 Elm street, to St. Peter's Cathedral, where a celebration of Requiem Mass is to be held at 9 a.m. Interment will follow at St. Peter's Cemetery.

FRANCIS AITCHISON

The death took place early this morning of Francis Aitchison at his residence, 106 Lansdowne street, at the age of 79 years.

A son of the late Mr. and Mrs. William Aitchison, the deceased was a native of Bewdley. Before coming to this city sixteen years ago, he resided at Meaford, where he followed his trade as a cabinet-maker and carpenter.

Surviving is his widow, formerly Alice Victoria Blake; also two sons, George of Lucknow and Percy at home, and two brothers.

Funeral services are to be conducted at the family residence on Saturday, at 2 p.m., by the Rev. C. D. Daniel, pastor of Mark Street United Church. Interment will be made at Little Lake Cemetery.

MICHAEL J. QUINN

The death occurred at the House of Providence, early this morning, of Michael J. Quinn, aged 86 years.

The late Mr. Quinn was born in Dublin, Ireland, and entered the service of the British army as a drummer-boy at the age of thirteen. He served in India and other parts of the Empire for many years.

Mr. Quinn had no relatives in this country and had made his home at the House of Providence since 1921.

Funeral Mass will be celebrated to-morrow morning in the Chapel of the House of Providence, followed by interment in St. Peter's Cemetery.

U.S. Officials Battle To Stem Strike Tide

WASHINGTON, May 10 (C.P.).—The weight of President Roosevelt's administration was thrown against the spread of strikes in United States to-day, bringing promise of settlements in two labor disputes.

Secretary of the Interior Harold Ickes, oil administrator, recommended a "fair and equitable method" of ending the strike of 2,000 Cleveland gasoline station operators.

An ultimatum by Secretary of the Navy Claude Swanson brought a "turning point" in the strike at the Camden, N.J., plant of the New York Shipbuilding Company, with a final conference called for Friday.

Secretary Swanson ruled that unless work is resumed by Monday, the U.S.S. Tuscaloosa—a cruiser 95 per cent. completed—will be removed to the Philadelphia navy yard.

Coal production in Poland is greater than a year ago.

Coming To Lindsay

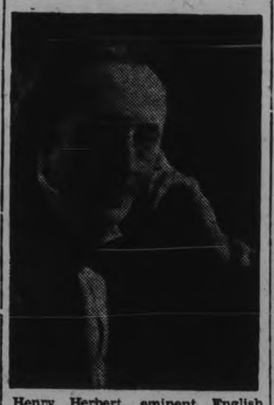

Henry Herbert, eminent English actor, who will be seen in "Macbeth" in the Cambridge Street United Church on Friday, May 11, at 8.30.

Fred Roy Captures Two Blue Ribbons

Two photographic prints which have recently been awarded the blue ribbon of the Ontario Society of Photographers are on display in the windows at the Roy Studio. Taken by Fred. L. Roy, the pictures are charming studies of Mrs. S. W. English and little Peter Bailey, son of Mr. and Mrs. G. B. Bailey, of this city.

Mr. Roy entered four prints in the photographic exhibition held in connection with the annual convention of the Ontario Society of Photographers in Toronto, and he is justly proud of the fact that he captured two of the twenty-one blue ribbons that were awarded, emblematic of the highest honors of the society for photographic art.

BIRTH

CULLEN — At Nicholls Hospital, May 9th, 1934 to Mr. and Mrs. Morgan C. Cullen, 122 Dufferin street, a daughter (Olive Dianne).

MARRIAGE

DONALDSON—WOOD. — On Monday, May 7th, 1934, by Rev. C. D. Daniel, Isabelle, daughter of Mrs. A. Donaldson, to Frank A., elder son of Mr. and Mrs. William A. Wood.

DIED

AITCHISON—On Thursday, May 10, 1934, Francis Aitchison at his residence, 106 Lansdowne street, aged 79 years.

Funeral on Saturday at 2 p.m. from the family residence, with the Rev. C. D. Daniel officiating. Interment at Little Lake Cemetery.

HOWREN—At St. Joseph's Hospital, on Wednesday, May 9, 1934, Miss Elizabeth Howren, after an illness of three months' duration.

Funeral from the residence of her sister, Mrs. M. Mayock, 457 Elm street, on Saturday, to St. Peter's Cathedral for celebration of Requiem Mass at 9 a.m. Interment at St. Peter's Cemetery.

You will pay MORE for the DUNLOP "FORT" —gladly

The DUNLOP "FORT" Tire is the fullest expression of British and Canadian manufacturing genius. Built not to a price, but to an ideal, the DUNLOP "FORT" commands an infinitely more distinguished patronage than any other tire in the world. Unmatched dependability has won this position for the DUNLOP "FORT". Of course it costs more — but it is sane, long-term economy.

DISTRIBUTORS:
JOHNSTON'S
Tire, Battery and Radio Service
COMPLETE VULCANIZING AND GENERAL GARAGE SERVICE
George and McDonnel Streets
OPEN EVENINGS PHONE 2123

DEALERS DUNLOP TIRES:
Ashmore Service Stn.—George and Romaine
Foley & Wilson—McDonnel and Reid
Peel's Garage—Park St. at Perry
Baker's Garage—Lakefield
T. H. Ashby—Rubidge St.

PARK EMPLOYES PLANTING TREES

150 Maple Trees Set Out Along the City Streets.

ASSORTED SHRUBS.

Under the supervision of Alderman Walter Stocker, employees of the City Parks Department have been busy for the past several days planting trees and shrubs to improve the appearance of certain streets. About 150 maple trees, 8 to 10 feet high and purchased from nurseries, have been planted along the west end of Sherbrooke street, Aylmer street near Park Hill Road, and George street, south. Assorted shrubs have been planted on Walkerville Avenue and Murray street. Alderman Stocker reported to-day that the planting was just about completed.

THE EXCHANGE
165 KING ST. PHONE 2958.
OPEN EVENINGS.

WANTED—Bicycles, Lawn Hose, Garden Tools, Wheel Barrows, Gas Stoves, and Cook Stoves.

BARGAINS—The best buy in the city in Chesterfield Suites, Dining Suites, Sets of Diners, Dressers, Extension Tables, Chairs, Day Beds, Simmons Beds, Wash Stands, Floor Covering, Baby Carriages, Bookcases, Mirrors, Floor Lamps, Typewriter Desk, Steel Filing Cabinet, 8 drawers, Electric Radios, Guitars, Piano Accordian, Piano, A-1 condition, Electric Stoves, Cook Stoves, Wash Tubs, Copper Boilers, Lawn Mowers, Refrigerators, large and small sizes, 2 Sets of Team Harness, 2 Brooder Stoves.

2 Almost New 1¾ H.P. Single Phase Electrics.

Business Opportunity

An opportunity is presented for an experienced lady in ladies ready-to-wear to take complete charge of this department with a local firm—one with some capital preferred. Write giving all particulars as to past connections, etc. to Box 5215 Examiner.
2d-8-10-5215

AUTO LOANS
And Re-Financing
1930 Models and Later
Private Sales
FINANCED.—SEE
G. W. LUNDY
95 Hunter St. W. Phone 213
Representing
CAMPBELL AUTO FINANCE CO., LTD., TORONTO

The Peterborough Salvation Army Songsters, 55 strong, are planning to go to Toronto on May 26 and 27 and there present a musical festival. It will be the fourth trip that the Songsters have made to Toronto. The choir is under the capable leadership of Ben Smith.

DANCING »« MAYFAIR
THE SEASON ENDS SATURDAY, MAY 12.
DANCE TO OUR SMART MUSIC.
JOHNNY THOMAS AND HIS ORCHESTRA
Admission 10c Ladies free
DANCE 5c

Mark Street Dramatic Club Presents
"MOTHER'S MOMENT"
in the Sunday School Auditorium
FRIDAY, MAY 11, AT 8.15 P.M.
Auspices of the Young People's Society.
ADULTS 25c. CHILDREN 3 FOR 25c.

DANCE TO-NIGHT
MOOSE HALL (NEXT POST OFFICE) - 8.30 P.M.
ADMISSION - 25 CENTS PER COUPLE—15 CENTS SINGLE
ORCHESTRA: "J. BLACK'S MELODY-MAKERS"
WHO ASSURES EVERYONE A REAL GOOD TIME.
Hall Cool and Well Ventilated. Rights of Admittance Reserved.

MARTIN-SENOUR
100% PURE PAINT
It Pays to Paint—The Better the Paint the Better It Pays

CLEAN UP

Tools for Lawns and Garden

Lawn Rakes, Lawn Brooms, Turf Edgers, Pruning Shears, Digging Forks, Garden Rakes, Spades, Hoes. OUR STOCK IS COMPLETE. OUR PRICES ARE DOWN.

TWO WEEK-END SPECIALS

LAWN MOWERS—
Ball-bearing, 4-blade, 16-inch cut, 10-inch drive wheel. Very special..... 9.75
Clearing of low priced Mowers! 3 and 4-inch blade, 12 and 14-inch cut, 8-inch drive wheel..... 5.90 to 6.90

STEP-LADDERS—
7-ft., iron braced under each step. Each..... 1.95

CAMPBELL & BEST
134 HUNTER ST. PHONE 89

WATCH
Saturday's paper for important announcement by the management of the Brock Street Summer Gardens!

It will be the best news dancers of Peterboro' district have heard for a long time!

Look Here for the Date of Slicing

"Maple Leaf" Radio Programme (Donald Heins and Ernest Seitz) is broadcast every Sunday evening over Stations CFRB, Toronto; CKPC, Brantford; CKCO, Ottawa; 6.15 to 6.45; Eastern Standard Time.

BACON

FRESHNESS ENSURED BY DATING

CANADA PACKERS LIMITED
Producers of

MAPLE LEAF BACON

PLANTS AT: PETERBOROUGH, TORONTO, MONTREAL, HULL AND WINNIPEG

CP-74

Household Hints

MENU HINTS

Roast Leg of Lamb With Pears
Baked Potatoes Asparagus
Lettuce, Green Onion Salad
Lemon Snow Cake Coffee

Roast lamb with pears is a variation from the usual roast lamb. Leg of lamb is a splendid spring dish for the fairly large family. It is good sliced cold and served with creamed new potatoes—or old ones, for that matter—greens and ice cream and cookies for dessert.

Today's Recipes

Roast Leg of Lamb With Pears.—One leg of lamb; salt, pepper, four slices bacon, six pickled pears, two tablespoons butter, fresh mint. Wipe lamb, sprinkle with salt and pepper. Place in roasting pan, lay slices of bacon across the top. Sear in a hot oven, 475 degrees Fahrenheit, for the first 20 to 25 minutes. Reduce the heat and cook more slowly at 300 degrees, allowing 30 minutes per pound. Baste frequently, but do not add water. Drain sweet pickled pears. Melt butter in a frying pan and saute pears in it until delicately browned. Sprinkle with fresh mint and arrange on platter with lamb. Use sprigs of fresh mint for additional garnish.

Halycon days was a name given by the ancients to the seven days which precede and the seven days which follow the shortest day of the year.

ON SALE AT LOBLAWS Week of May 10 - May 16th

Featuring the well-known Overseas line by Reckitts

"SPECIAL" NUGGET SHOE POLISH Assorted Shades 2 Tins 19¢

Silvo Silver Polish Large Tin 22c
Brasso Brightens Metals Large Tin 22c
Karpol With Polishing Cloth Tin 35c
Poliflor Wax 16-oz. Tin 49c
Zebra Stove Polish Large Tin 13c
Dome Lead Stove Polish Pkg. 24c
Blueing For White Clothes Bag 6c

RINSO "Soaks Clothes Whiter" Med. Size Pkg. 9c

AYLMER STRAINED FOODS For Infants, Invalids and Special Diets 2 Tins 21c

The Latest British Educator BISCUIT SENSATION is at LOBLAWS
CRAX BUTTER WAFERS
Crispy Flaky Dainty — New All Purpose Cracker — Perfect Bed-Time Snack
Use with Soups, Cheese, Oysters, Salads, Sardines, Butter, Thin also as a Soda cracker
Pkg 10¢

CALIFORNIA Navel Oranges Good Size 37c Dozen

"SPECIAL" ROYAL HOUSEHOLD FLOUR
2-lb. Bag 8¢ 7-lb. Bag 22¢ 24-lb. Bag 69¢
"Specials" like this are worth waiting for!

JUNKET Powders Assorted Flavours Pkg. 11c

"SPECIAL" Extraordinary! Presenting an Entirely New Biscuit Confection
WESTON'S English Quality Wedding Bell Creams
27 Sandwich Creams to the Pound
Biscuits of this quality should sell for 29c lb. Average count of 27 biscuits to a pound.
Special 1 lb. 19¢

N. B. Yeast Flakes Rich, Fresh Brewer's Yeast Dried & Flaked Package 29c

SURPRISE Soap 5 Bars 19¢ Really Does Surprise You
BRIGGER'S RED PLUM JAM With added Pectin 32-oz. Jar 23¢ Most every basket will contain a jar at this price
QUAKER PUFFED RICE 2 Pkgs. 25¢ So Useful in many Recipes as well as a Cereal
DOMESTIC or EASIFIRST SHORTENING 1-lb. Carton 10¢

LOBLAW'S CAKE
CHERRY 27c lb.
CENTENIAL 27c lb.
MADERIA 17c lb.

OUR DIETITIAN
Miss G. G. Taylor, B.H.S.
Tells how to surprise the family at very little cost!

—MENU—
Veal Olives
Escaloped Potatoes Fresh Spinach
Cabbage and Pineapple Salad
Fruit Rolls with Brown Sugar Sauce

SHIRRIFF'S SWEET MYSTERY DESSERT Chocolate Malted 3 Pkgs. 23c

OXO 10 Cube Box 26c

VEAL OLIVES
2 pounds veal from leg, cut in ¼ inch slices.
Salt Pepper Arrow Brand Bacon
Cut veal in pieces 2 by 4 inches. Put slice of bacon on each, having bacon extend beyond the veal. Roll and fasten with toothpick. Brown entire surface in frying pan, in bacon fat. Season with salt and pepper. Put in baking dish, add hot water to half the depth of meat, cover and bake until tender. Thicken liquid in dish, for gravy.

Your Health
by DR LOGAN CLENDENING

Some illustrations which attempted to convey graphically just what a calorie is, were given yesterday.

For instance, a calorie is the amount of energy which will raise a ton about one and a half feet.

This leads us to some interesting calculations. Even in bed, an adult of average weight uses up 1,500 calories. So at the lowest limits of activity your body requires enough energy to raise a ton a little less than half a foot.

Where does all the energy go to? Most of it is used by the heart in pumping blood through the vessels. If a man weighing 150 pounds were to be converted into a sort of elevator and his heart used as the engine, and it started to raise him through the shaft of a modern office building, the heart would land him on about the fiftieth floor in the course of twenty-four hours.

The work of the heart. If it were attached to an elevator machine it would raise a man of 150 pounds fifty floor in twenty-four hours.

One musn't think of him as scooting up to the fiftieth floor as a modern elevator does. The point is the time element. The body's processes as an engine are slow. In one minute he would rise only about a foot. Besides the work of the heart, body energy goes to moving the chest in breathing, moving the muscles of the intestines, thousands of eye movements, tongue movements, the chemical energy of nutrition. Yes, even while you are lying in bed, you body is doing plenty of things.

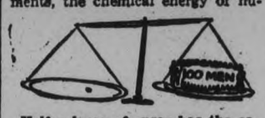

Half a lump of sugar has the caloric energy to raise a hundred men one and one-half feet.

Where does all the energy come from to do all these things? Of course, from calories in the food. And here again we come across some surprising calculations.

The greatest energizer—that is, the quickest and most successful form of human energy—is sugar. It doesn't make much difference what kind of sugar, although the simplest is the best. But since ordinary granulated sugar is more familiar than any other, we will use it as an example.

A lump of granulated sugar, as usually served, weighs about five grams, and as sugar has a value of four calories per gram, we find the astonishing fact that half a lump of granulated sugar has enough potential energy to raise 100 men a foot and a half.

The body is not a perfect machine, however, and uses only 33 per cent of the potential energy of foods.

CONTRACT BRIDGE
WRITTEN FOR CENTRAL PRESS
By E. V. SHEPARD

WHICH IS WHICH?

Yesterday we had a fine example of the Vienna coup. The day before we had a plain squeeze. I recently played the hand given today. Which is this? Note carefully the play before deciding whether it is a Vienna coup or a plain squeeze.

	♠A 9 8 ♥A 10 7 3 ♦A K 9 2 ♣7 5	
♠K J 5 ♥K Q 8 6 ♦Q J 10 8 ♣8 3	W. N. E. S.	♠7 6 4 3 2 ♥9 4 2 ♦7 5 4 ♣Q 10
	♠Q 10 ♥J 5 ♦6 3 ♣A K J 9 6 4 3	

My partner sat South and dealt. I opened the bidding with 1-heart. After that bidding went: South, 2-clubs; North, 2-diamonds; South, 3-clubs; North, 3-no trumps; South, 6-no trumps, to my astonishment; West doubled, ending bidding, with nobody vulnerable. Evidently West held strength in both of my red suits.

The opening lead was the 3 of spades. While looking over dummy I noticed West draw a card, as if to play it—a clear violation of etiquette. I played the Q from dummy. West changed the card he had intended playing, putting up the K. The Ace won, partly because our side had the suit stopped again, and partly because I knew that West had first intended playing the J, expecting me to play the 10 from dummy. Evidently the contract could be made only by a squeeze, either of the plain variety or as a Vienna coup.

A low club was led from the North hand. It was too dangerous to depend upon the adverse 2-2 division. East played the 10, dummy's J won the trick. While in dummy was the chance to once lead diamonds through West. The latter played his 10, as expected. The K won the trick. I led my last club. That suit broke. The K picked up the Q and the last opposing club fell. Five clubs were led. West and North each had five discards to make. What East did was of no consequence beyond holding all his hearts, which he did. West let go his lowest spade, his lowest diamond, and his two lowest hearts, before he had to consider what he had best do at the ninth trick. I let go my lowest diamond, my lowest heart, and both my spades, to pay the hand in Vienna coup manner, with the 10 of spades in dummy obliging West to hold his J.

For his next discard West let go his Q of hearts, as he dared not let go a diamond, or I could have won two diamond tricks, and made the coup, as West knew. As West blocked diamonds I let go my last low diamond. It could do no good to lead the J of hearts from dummy. I needed that card where it was, as East appeared to be holding the missing 9, twice guarded. The K of hearts was won with my Ace. Dummy's J won the next trick. ace of diamonds let me in. My 10 of hearts won the thirteenth straight trick for our side. The Vienna coup did it.

In 1646 a plague ravished Naples claiming 300,000 victims in five months.

Round Trip To West Cent a Mile In June

MONTREAL, May 10 (C.P.).—Announcement of a round trip fare to western points from Eastern Canada set at a cent a mile has been made by C. P. Riddell, chairman of the Canadian Passenger Association.

The new rates will start June 10 and will continue to June 30, and will be effective on both the Canadian National and the Canadian Pacific Railways from all points east of Windsor, Sault Ste. Marie, Sudbury, Capreo l and Cochrane, Ont., to all points west of Port Arthur and Armstrong, Ont. The same rates will go into effect in Western Canada June 8 and will last until June 30.

A return limit of 45 days is placed on the excursion tickets. Going and returning trips must be made over the same railways except where the interchangeability of tickets is permitted in the existing pool zones.

ALWAYS ASK FOR Interlake PURE—SOFT ABSORBENT
3 Rolls 2100 Sheets 25¢
MADE IN CANADA
Interlake Toilet Tissue

The Salvation Army was founded by William Booth in London, England, in 1865, under the name of East London mission.

Your last chance TO WIN THIS FREE Congoleum GOLD SEAL RUG

This is Congoleum Gold Seal Rug "ALDEN" Pattern No. 678.

Special Offer

If you purchase a genuine Congoleum Gold Seal Rug *during the period of this contest*, and then prove to be the winner of the Prize Rug, you have the option of taking the Prize or having the *full purchase price of the rug you have already bought returned to you.*

Time is short! The Congoleum Lucky Number Contest will definitely close at noon Saturday and your last chance of winning this beautiful rug FREE will have passed.

Have you deposited your entry? Remember it costs you absolutely nothing to try. *There is no obligation to buy anything.* All you have to do is to go to the store where this Prize Rug is on display, ask for an entry form and guess the number which is hidden under the Gold Seal on the Prize Congoleum Rug. *If your guess is correct, or if your guess is nearest to the correct number,* your dealer will present you with the Prize Rug *Free.*

Think what this beautiful, long-wearing, labor-saving rug will mean to your home. Examine the Congoleum Gold Seal Rugs at your dealer's and you will appreciate it.

Don't delay or you may miss this wonderful opportunity. The contest will definitely close at noon Saturday, and the winning number will be up in the window where the rug is displayed at 4.30 the same afternoon. So visit your dealer's and deposit your entry NOW.

Note the Special Offer at the side

CONGOLEUM GOLD SEAL RUGS
CONGOLEUM CANADA LIMITED • MONTREAL

LOCAL DEALERS IN CONGOLEUM RUGS

A COMPLETE LINE OF CONGOLEUM RUGS AT
D. BELLEGHEM & SONS
188 HUNTER STREET PHONE 85

A Wide Range of Congoleum Rugs
CANADIAN DEPARTMENT STORES Limited
Watch for Prize Rug in Window.

LATEST PATTERNS AND SHADES IN CONGOLEUM RUGS
COMSTOCK'S
PHONE 156 300 GEORGE ST.

LET US SHOW YOU THE NEW CONGOLEUM RUGS
CAIN BROS.
178 HUNTER STREET PHONE 80

NEWEST—SMARTEST—CONGOLEUM RUGS AT
ROBERT FAIR & CO., LTD.
THE STORE OF DEPENDABLE MERCHANDISE

SPECIAL SHOWING OF CONGOLEUM RUGS AT
RICHARD HALL LIMITED
BEAUTIFUL PATTERNS Almost Every Conceivable Shade

SPECIAL VALUES IN CONGOLEUM RUGS AT
HOME FURNISHING CO.
204-206 CHARLOTTE STREET. PHONE 1428

A Complete Line of Congoleum Rugs at
CHERNEY FURNITURE STORE
213 Charlotte Street. Phone 226

WE SELL CONGOLEUM GOLD SEAL RUGS
FINE'S FURNITURE STORE
189 CHARLOTTE STREET. PHONE 3475W

A CONGOLEUM RUG FOR EVERY PURPOSE AT
McBRIDE & FRANKS
431 GEORGE STREET PHONE 2089

NEIGHBORLY NOTES

Please Phone Items to 1600 or 1601

Mrs. Fred Adkinson announces the engagement of her eldest laughter, Winifred, to William Parks, son of Mr. and Mrs. Thomas Parks, Braidwood avenue, wedding to take place quietly this month.

* * *

The ladies' dinner and bridge party at the Kawartha Golf and Country Club last night was a very pleasant event of the waning social season. Over one hundred ladies were present for the dinner and the evening of bridge games which followed and which were brought to a close with the display of fireworks arranged by the elements for the occasion. The clubhouse solarium, where the card tables were arranged, was brightened again and again by flashes of pale, livid lightning that ringed it about with living flame. Directly after dinner ,balloting took place for the ladies' committee which will function at the clubhouse this season. From twenty names, the following eleven were chosen: Mrs. F. C. Ferrier, Mrs. C. G. Graham, Mrs. F. E. Hooper, Mrs. A. F. Inch, Mrs. J. E. R. Munro, Mrs. F. J. Overend, Mrs. C. J. Ray, Mrs. J. F. Reed, Mrs. G. C. Solmes, Mrs. F. M. Somerville and Miss Margaret Widdess. At the conclusion of the bridge games, the prizes were drawn for, with Mrs. C. G. Graham in charge. Mrs. C. J. Ray drew the winning tickets for prizes which included silk lingerie and pretty pieces of china, won by Mrs. C. E. Edwards, Mrs. B. Pitchford, Mrs. G. C. Solmes, Mrs. R. H. Turner, Mrs. R. Hanscom and Miss Cathleen McCarthy. Guests present included: Mesdames F. Crichton, E. L. Sackville, J. F. Reed, J. R. Marshall C. A. Sollitt, L. H. Ingram, C. E. Edwards, R. A. Davis, G. W. Fitzgerald, H. Scott, R. Wolstenholm, P. Fuller, W. A. Greenslade, G. A. Borland, R. J. Martin, J. E. R. Munro, J. Heffernan, J. C. MacDonald, W. L. Ferguson, F. E. Johnston, J. Baird, C. J. Ray, W. A. Murrell, W. E. Frank, R. G. Cottrell, R. E. Clarke, W. Bell, R. M. Hanscon, S. A. Archibald, A. H. Mowry, D. V. Ketcheson, H. C. Sherwood, B. C. MacLean, A. F. Skinner, J. A. Bell, A. E. Jagger, R. Henry, J. H. Cooper, A. H. Davis, B. W. Pitchford, N. Moore, J. G. McCarney, M. C. Metheral, H. Kelso, T. G. Louden, J. C. Green, E. F. Riley, G. Hill, H. Foster, B. Jackson, W. N. Hayes, H. A. Owen, R. E. Knox, L. D. Carver, C. G. Graham, F. J. A. Hall, F. Hooper, R. H. Turner, S. O. Shields, W. T. Fanjoy, L. H. Bearne, F. M. Somerville, E. H. Bartlett, W. G. Ovens, H. Borland, W. S. Derry, L. R. Mitchell, R. B. White, F. C. Ferrier, F. L. Buckland, G. C. Solmes, G. W. Harper, N. McLeod, and the Misses B. Inch, Doris Burgess, Violet McKeown, Florence Adams, Verna Burgess, Margaret Cameron, M. Bailey, Meta Meredith, M. Jamieson, Mary Greer, Olive Rightmyer, Sybil Hood, L. Johnston, Gladys Coon, Maida Conner, Marjorie Read, Edna Conner, Mary Mulholland, Florence Murray, Ellen Eagleson, M. McDonald, Meta Hart, G. Robinson, Tuna Hart, Irene Pogue, Evelyn Scott, Evelyn Tudhope, M. Lauder, Cathleen McCarthy.

* * *

The many friends of Mr. G. A. Benor will regret to learn that he became seriously ill in a local restaurant on Tuesday evening and was removed to Nicholls Hospital.

* * *

Mrs. Elise Vinette of 10 Lisburn street is today celebrating her eighty-eighth birthday anniversary, while her son, Mr. Edward Vinette, is sixty-two years old today.

* * *

Mr. and Mrs. N. D. Seaton have gone to Toronto where they will spend the summer.

* * *

Mr. Sherman Preston is in Oshawa, where he has secured a position

* * *

Miss Beverley Cowell of Prince street entertained the members of the On We Go Class of St. James Sunday School, at her home on Tuesday evening. The program consisted of piano solos by the Misses Jean Meeks and Beverley Cowell, vocal numbers by Miss Winnie Cunningham, a tap dance by the Misses Eileen Jeffries and Evelyn Hill, saxaphone solos by Miss Myrtle Foster a guitar duett by the Misses Mildred and Marion Anderson, a violin solo by Mrs. E. M. Foster and an instrumental trio by Mrs. Foster, Mrs. Quinlan and Miss Myrtle Foster. An enjoyable contest was won by Miss Evelyn Hill. Dainty refreshments were served by the Misses Beverley Cowall and Freda Field.

* * *

Mr. J. D. Fowler of Smith township is celebrating today his eighty-fifth birthday anniversary.

* * *

Dr. and Mrs. J. A. Bannister, Rubidge street, were in Kingston yesterday, attending the Convocation of Queen's University, when their daughter, Miss Doris Bannister, received the degree of Bachelor of Arts.

* * *

About eighty-five girls, members of the C.G.I.T. and organized Teen Age church groups of the city, held a jolly Camp Rally program at the Y.W.C.A. last night. They enjoyed swimming in the pool, in charge of Miss C. Littlefield, a sing song led by Miss Marion Armstrong, games under leadership of Miss L. Brownscombe, and refreshments served by ladies from the different groups. Miss Elizabeth Walker, the deaconess at St. Paul's Presbyterian Church, was introduced to the girls. The evening was promoted by the Girls' Work Board of the city in the interests of C. G. I. T. Week at the Y.W.C.A. Camp at Stoney Lake.

* * *

Mrs. James Booth of 516 Chamberlain street is seventy years old today.

* * *

Mrs. M. J. Lewis and Russell Lewis, of London street, with Miss B. Pascoe, were in Toronto on Wednesday attending the funeral of their aunt, the late Mrs. A. O. Hogg.

* * *

Mr. and Mrs. H. G. Walker of George Street were in Kingston yesterday for the Convocation of Queen's University, when their daughter Miss Margaret Walker, received the degree of Bachelor of Arts.

* * *

Captain Frank Morin of Lakefield, skipper of the tug 'Bob Hall', was in the city today on business.

* * *

Under the auspices of the Peter Robinson Chapter I.O.D.E., a bridge party will be held on Friday evening at the Y.M.C.A.

* * *

Mrs. J. W. Bullock of Port Arthur, who is visiting friends in the city, spent a few days with Mrs. Thomas Chatten of 28 Barnardo avenue.

* * *

A complimentary banquet is to be tendered at half past six o'clock tomorrow evening in St. Andrew's Sunday School Hall, to the Worshipful Grand Master of the Grand Orange Lodge for Ontario East, Mr. H. B. Fetterley of Belleville, and the Grand Mistress of the Lodge, Mrs. C. Wright of Peterborough. An invitation to be present is extended to all members of the L.O.L. and L.O.B.A. of Peterborough County.

* * *

Mr. E. J. Waterman of 519 Romaine street is seventy-five years old today.

* * *

At the regular weekly euchre party of the Sacred Heart parish, held last night under the auspices of St. Anthony's Society twenty-7 tables of cards were played and prizes were won as follows: Miss G. Feeley (four); Mesdames Leach, Clarke, H. Brioux, E. Woodhouse, Clayton, the Misses M. Desautel, F. Collins, M. Allen, Messrs. Hopgood, Bruce Clarke, Leo Pearson, M. Mowry, John Collins (one each).

* * *

Mr. William Stevens of High St. has a birthday today.

* * *

A delightful reception to the recently-appointed deaconess at St. Paul's Presbyterian Church, Miss Elizabeth Walker, was held yesterday afternoon in the Ladies' Parlors of St. Paul's in charge of the group known as the Minister's Aid. The purpose of the gathering was to introduce Miss Walker to the ladies of the congregation and the reception was attended by nearly two hundred guests, who were welcomed by Mrs. A. T. Barr, Mrs. R. Ross, head of the group, and Miss Walker. Decorations were carried out in pink and green. The tea table was beautifully done with a cloth of Irish lace, a central mirror reflector holding a silver basket filled with pink snapdragon, and tall green candles in junior silver holders. Lighted candles and roses also decorated the piano. Tea arrangements were in charge of Hrs. W. A. Burrell and Mrs. W. Gordon Hall. Mrs. J. Marsh presided at the table, assisted by Mrs. Burrell, Mrs. Gordon Hall, Mrs. W. Brown, Mrs. Hardie Jackson, Mrs. F. J. A. Hall, Mrs. T. H. Gilgour, Mrs. G. M. Roger, Mrs. W. Perks. Mrs. Ada Craig looked after the replenishment of refreshments. Special guests of the afternoon, who mingled with the others and introduced newcomers to the church, were the presidents of all the various church organizations, the men presidents being represented by their wives. During the afternoon, the presentation of a lovely bouquet of roses to Miss Walker, the gift of the Minister' Aid, was made by little Dorothy Ross and acknowledged in a brief appropriate speech.

WIFE PRESERVERS

This is an old one, but may benefit a bride. When food has been scorched, take cover off the pan in which it has cooked, and set the pan into a larger pan of cold water for a few moments. The food may easily be removed and will not taste scorched.

Just Between Us Women

A daily chat with Examiner neighbors conducted by Anne Wilcox

Remnants are evil things to buy unless you know just what you are going to use them for. It is very seldom indeed that the bargain hunter finds exactly the right use for that lovely little three-quarters of a yard of material in such a fashionable shade.

* * * * * * *

Here is an attractive gift idea which can easily be made from remnants. It is a bridge table cover or luncheon cloth made of squares of linen. It may be of heavy or fine linen. Perhaps you may have enough white linen left over from your summer clothes. If so all you need to hunt for is a remnant of some pretty blue, brown, bright red, yellow or green. When you have found just the color you want to combine with the white, cut it in squares and make a big square luncheon cloth, with the white squares opposite each other and the colored squares opposite colored squares. Small triangles appliqued in the center, dark on the light and vice versa, and block initials are a smart trimming.

* * * * * * *

Four luncheon napkins to match this cloth are merely squares just like those in the cloth, two white ones and two dark ones. Hems on both napkins and cloth are hand rolled.

Fashion Service

Today's pattern is for a very smart and simple dress especially designed for growing daughter. It's just pretending a cape, which makes it so distinctly individual.

It can be carried out in a great many different materials. Dainty blue and white pique voile was used for the model dress, with blue buttons and binds. Gay plaided gingham or checked seersucker with white pique is fetching.

Pattern No. 2658 cuts in sizes 6, 8, 10 and 12 years. Size 8 requires 2 yards of 35-inch material with 1¾ yards of binding.

Order Fashion Department. Price of pattern 15 cents. Spring Pattern Book 10 cents. Send stamps or coin (coin is preferred).

The Examiner:
Please order for me—
Pattern Number .....
Size .....
My Name .....
Address .....
.....
I enclose 15c in payment. Allow five days for return.

SALLY'S SALLIES

The only thing that can console a girl for the loss of her youth is finding another to take his place.

Eight-wheel motor tractors with two trailers are proposed to gather freight in the wilds of Australia and haul it to the nearest railway station for further transportation.

OFFICERS NAMED BY MARMORA W.I.

Mrs. F. Sweet is Chosen President—Year's Work Renewed.

MARMORA, May 10 (Examiner Correspondence).—The May meeting of Marmora Women's Institute with which is associated the annual election of officers, was held at the home of Mrs. H. Melville on Wednesday evening, Mrs. J. A. Rice, retiring president, presided over an attendance of twenty members. The roll call was "Suggestions for next year's program."

Mrs. Rice presented the report of the branch's executive for the past year, and Miss Florence Sopha gave the financial statement which showed the branch to be still thriving.

For the election of officers Past President Mrs. H. W. Sabine occupied the chair.

The election resulted as follows: President, Mrs. F. Sweet; 1st Vice-President, Mrs. H. R. Haacke; 2nd Vice-President, Mrs. E. C. Prentice; Secretary Treasurer, Miss F. Sopha (re-elected); Pianist, Mrs. F. R. Wells; Press Reporter, Mrs. H. W. Sabine; Directors, Mesdames G. Kerr, F. Grant, and J. Rice; District Director, Mrs. H. R. Haacke; Auditors, Mrs. W. E. Gould and Miss M. Brown.

In course of a short program Mr. F. N. Marett gave "Current Events" and a contest was played.

After the meeting had closed wih the National Anthem, refreshments were served.

BE BEAUTIFUL

By GLADYS GLAD

"Dear Miss Glad: I know it's a decided confession of ignorance—but I wish you'd tell me just what the difference is between cold cream and cleansing cream. I suppose I should know, but I don't. I'll be eternally grateful if you'll tell me if both these preparations are used for the same purpose, or if their uses differ. KATHIE."

There really is not a great deal of difference between cold cream and cleansing cream. Cleansing cream is usually light in texture and melts to an oil at body temperature. And while cold cream is, as a rule, of a stiffer consistency, there also are a number of light, fluffy cold creams. Both types of cream may be used for cleansing the skin. However, cleansing cream is usually used for this purpose only, while cold cream may also be employed for nourishing and softening the skin, and for protecting it against the elements.

* * *

"Dear Miss Glad: That reducing course in your 'New Figure' booklet sure is effective. About two months ago I was a good 30 pounds overweight. But I've been following the course in your book, and now—well, my boy friend's been paying me all sorts of compliments since. He likes 'em slim, you see. However, I've heard that hair-pulling is very good for the hair. Can you tell me if this is true? THERESA."

It is indeed true that pulling the hair helps to improve the health of the scalp and hair a good deal. This, however, does not mean that the hair should be yanked any old way. The hair must be pulled evenly and carefully. The proper way is to take small strands of hair and give them quick short tugs, pulling the hair all over the head in this manner strand by strand. This procedure stimulates the circulation in the scalp, and helps to make the hair thicker, healthier, and stronger.

* * *

"Dear Miss Glad: Although I have a very oily skin, my complexion is very clear. However, I've been told that cleansing cream is beneficial for cleansing an oily skin. Do you think that a skin of my type would really benefit from cream cleansings? ROWENA."

I personally do not think it harmful to submit an oily skin to one cream cleansing daily, providing that the correct sort of cream is used. A heavy cream shouldn't be applied to an oily skin, as it is likely to aggravate the oily condition. A thin, liquefying cleansing cream may be employed, however, if it is well removed afterwards. Dirt and grime sink deep in the pores of an oily skin. And a thorough cleansing method is necessary. It is a good plan first to apply a pure liquefying cleansing cream when cleansing the oily skin at night. This will soften the skin, open the pores and loosen the embedded particles of dust and dirt. Then remove the cream and scrub the skin well with tepid water and a pure, bland soap. Finish up with the application of a good astringent, to close the pores and to remove any remaining vestige of grease. Try this treatment. You soon can see if it benefits your skin or harms it.

JAIL INDUCEMENTS

READING, Pa.—The Berks county prison board has adopted a new method to prevent prison escapes —better breakfasts. Sausage, fried potatoes and sometimes eggs, have been added to the old fare of cereal ,milk coffee, bread and cake.

Blast furnaces of South Africa's government steel plant at Pretoria are being put in operation.

Wednesday Deaths

(By the Canadian Press.)

Quebec— Judge Louis Demers, 63, judge of the Court of Sessions of Quebec.

Hamilton, Ont— Lieut.-Col. Robert Perry, 78, retired Salvation Army worker, known in several countries.

Winnipeg— Knox Magee,, 57, formerdly editor of the Winnipeg Teelgram and the Winnipeg Saturday Post and an editorial writer on the Winnipeg Tribune.

Montreal—Michael D. Carroll, 69, former well-known sportsman and a member of the Montreal Motion Picture Censor Board.

Victoria— Arthur Putterson Millar, 87, for many years city editor of the Montreal Star.

Regent Park Theatre Open Summer Season

LONDON, May 10.—(C.P.)—The loveliest theatre in London—that is the open air in Regents Park—will begin its summer season of Shakespearean plays at Whitsuntide with "As You Like It."

The theatre's success in its first year encouraged Sidney Carroll to make it a permanent institution. The stage has been enlarged and raised and suitable "rakes" given to both stage and auditorium, after the shifting of 100,000 cubic yards of earth. This year there will be no complaints from people unable to see, and more than 3,000 will be accommodated in comfort.

To a large extent the enterprise is a gamble with the weather. Last year conditions could hardly have been better, but the management are taking no risks with 1934. Plays can be quickly transferred under cover to a large marquee which is one of their fixtures.

FRIDAY and SATURDAY **SPECIALS** AT The **REXALL** DRUG STORES

Rexall Stores Sell For Less

1.25 Bon Kora - - - - - 95c
25c Kleenex Tissues - - 2 for 28c
50c Absorbent Cotton, 1 lb. net - 27c
25c Colgate's Tooth Paste - - 21c
25c Wondersoft Kotex - - - 19c
1.50 Jasmine Face Powder and Cream 1.00
1.25 Absorbine Jr. - - - - 87c
25c Seidlitz Powders - 2 boxes 24c
60c Murine Eye Remedy - - 39c
50c Scott's Emulsion - - - 37c
1.00 Scott's Emulsion - - - 67c
25c Nature's Remedy Tabs - - 17c
50c Nature's Remedy Tabs - - 35c
50c Milburn's Heart & Nerve Pills 35c
50c Dodd's Kidney Pills - - 29c
35c Corega Powder - - - 25c
60c Corega Powder - - - 43c
1.20 Burdock Blood Bitters - - 77c
25c A B S & C Tablets - - 2 for 24c
1.25 Douche Syringes - - - 79c
10 bars Vinolia Castile Soap - - 25c
Mother Day Smiles & Chuckles Chocolates 25c, 50c & 1.00 per box

WE DELIVER IN A HURRY

McDermid Drug Co. Ltd.
Phone 15

E. L. Payne Phone 146 — **McDermid & Jury** Phone 102

FRIDAY AT BUEHLER

Fresh Fillets 16c lb. — Smoked Fillets 16c lb.
Veal Shanks 6c lb. — Veal Flanks 6c lb.
Neck Bones 5c lb. — Veal Chops 12½c lb.
Butt Pork Chops 18c lb. — Brisket Beef 7c lb.

BUTTER, lb. 22c

BEEF
CHUCK OR SHOULDER ROAST
9c lb

VEAL
SIRLOIN CUTLETS
FILLET
RUMPS
14c lb

337 George St. Phone 3680
50c Meat Orders Delivered Free.

Avon Arch Shoes

$4.00

It Has Features That Will Give Comfort Found Only in Expensive Shoes

The Avon Arch Shoe will give your feet rest and comfort. This is not just guess work, we know what it will do for you. It has done wonders for others. The principle is not new, but this is the first time it has been found in $4.00 Shoes

No need to buy expensive Shoes when you can be assured of comfort in Avon Arch

Chiffon and Semi-Service Weight Hose. 69c — We Specialize in Fitting

LILLOW-WALKWEL
Peterborough's Leading Shoe Store
378 GEORGE STREET

WELCH'S PERMANENTS ARE IN A CLASS BY THEMSELVES

Because this institution is always in touch with the most up-to-date styles as endorsed by leading beauticans and the careful selection of its operators. Only the latest equipment is used.

HQZ...

A beauty secret for the hair worth investigating Come in to-day.

THERE IS NO SUBSTITUTE FOR QUALITY

WELCH BEAUTY SALON
140 Hunter Phone 844
(Under Roy Studio)

SAVE ½ THE WORK

and have the Same Fine Looking Floors!

Constant "going over" Unnecessary

Smart housewives everywhere are proving that weary hours of waxing, rubbing and polishing floors CAN be cut in half.

There's an easier way, a quicker way to care for floors. The SHINE and SHUFFLE TEST proves there is a difference, that there is ONE floor wax which enables you to have good looking floors all the time and save one hour's work in every two.

THE SHINE AND SHUFFLE TEST

While you still have some of your present polish left, get from your dealer a tin of Poliflor and test them both side by side. Use Poliflor on any one floor in your home where the finish must be right. Then take a floor where wear is extra hard and do this with Poliflor Wax.

Then on the balance of your floors use the polish you always have been using. Test the results you get from both finishes over a period of time—we leave the decision to you.

Made by the makers of NUGGET SHOE POLISH

Poliflor WAX

"There's a Polished Home in Every Tin"

« « « News and Current Events of the World As Seen by the Cameraman » » »

Dillinger's Sweetheart In Court

Evelyn Frechette, Indian sweetheart of John Dillinger, Indiana desperado, is shown, CENTRE, covering her face, as she is being taken from the county jail in St. Paul to the federal building where she pleaded not guilty to a charge of conspiracy to harbor and aid a fugitive from justice. Dillinger allegedly was visiting in the girl's apartment in St. Paul when it was raided by federal agents, causing the outlaw to flee. She also is shown, INSET.

Canadian Daily Newspaper Association Officers

Elected at the 15th annual convention in the Royal York Hotel, Toronto, were the above officers of the Canadian Daily Newspapers Association. LEFT TO RIGHT, TOP—O. L. Spencer (Calgary Herald), vice-president; W. J. J. Butler (The Toronto Mail and Empire), president; W. B. Preston (Brantford Expositor), chairman, special committee on agency relations. MIDDLE ROW—F. I. Ker (Hamilton Spectator), chairman, paper committee; T. N. Dwan (The Toronto Evening Telegram, chairman, advertising promotion committee; A. W. Robb (Halifax Herald), past president; William Wallace (The Toronto Star), treasurer. BOTTOM ROW—Victor Sifton (Leader-Post, Regina), chairman, circulation committee; T. F. Drummie (Telegraph-Journal, St. John, N.B.), chairman, advertising policy committee.

Rome Celebrates 2,687th Birthday

With clenched fist and fiery voice, Premier Benito Mussolini makes an inspiring address to the immense crowds that filled the Piazza Venezia on the occasion of Rome's birthday. The capital of Italy is now estimated to be 2,687 years old. The birthday coincided with Labor Day. Following the speeches, awards were given for achievements in art and culture. The distribution of pension certificates to the laborers was undertaken by the premier himself.

One sheep belonging to Mrs. Sarah Fitzmaurice, of Toher, Irish Free State, recently gave birth to four lambs while another produced three.

George V. Ascended Throne 24 Years Ago

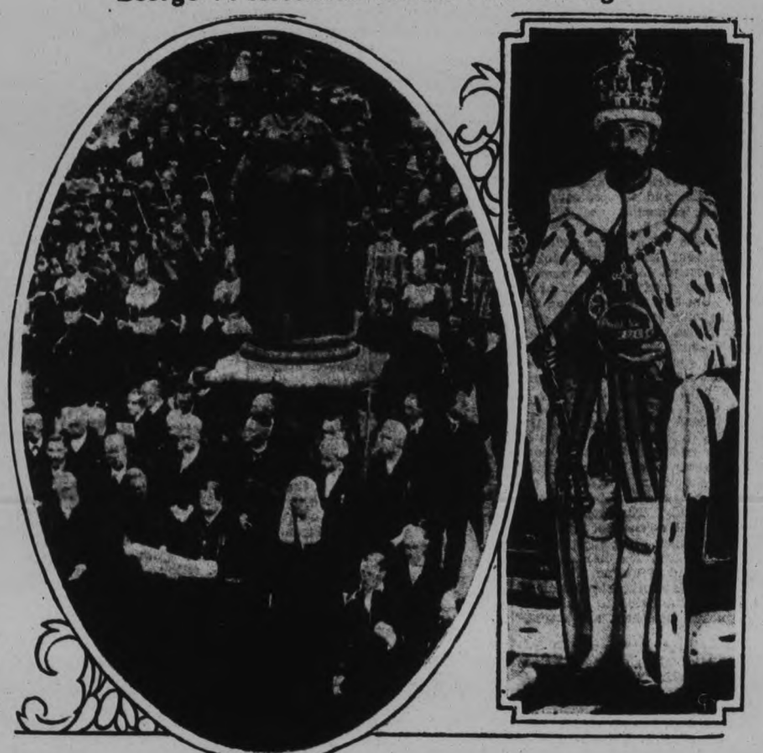

Twenty-four years ago Sunday (May 6), a king died, and a new king arose to the throne of England. On the death of King Edward VII, the Prince of Wales, George, was proclaimed Monarch of the British Empire. He was crowned on June 22. The above layout shows (LEFT), the proclamation of the new king being read at Windsor Castle, London, on May 6, 1910. King George in his robes of coronation is shown (RIGHT).

OUT AT SECOND.—Werber of Washington is out at second in attempt to steal on Catcher Rick Ferrell of the Red Sox.

What Odds? It's Now Legal To Bet At N.Y. Tracks

Celebrating the first legal betting at New York state race tracks in more than 20 years, turf fans jammed the Jamaica, Long Island, track to place wagers on the geo-gees the opening day. Above is shown a busy section of the huge betting enclosure with bookies quoting the odds in open fashion.

Vocational training was given last year to 2340 British soldiers before leaving the service, and 1997 of them found employment at once.

Sugar growers and grinders in Honduras are hiring more workers.

Radio-Operated Typewriter

A radio-typewriter capable of sending and receiving 360 words a minute is demonstrated at the convention of the American Newspaper Publishers' Association in New York by its inventor W. G. H. Finch (nearest camera). It already is being used for news transmission to newspapers.

Trans-Atlantic Flights Are Starting

Most romantic and daring of modern-day adventurer (the intrepid aviators who attempt to span the Atlantic) are preparing for their annual joust with the elements and death. In their aeroplane at Floyd Bennet airport, New York, are Capt. George Pond and Cesare Sabelli, who have set Rome, Italy, as their non-stop destination. There fame awaits them, unless they lose to the weather, or engine trouble. Others lined up at the airport are the Adamowicz brothers and Joseph James, who hope to reach Warsaw, Poland, and Kaunas, Lithuania, respectively.

ADVERTISE IN THE DAILY EXAMINER

Darrow May Climax Colorful Career By Defending Samuel Insull

Darrow with Nathan Leopold, left, and Richard Loeb, right, at Chicago in 1924.

Clarence Darrow, left, may climax his career by defending Samuel Insull, right.

Darrow with John McNamara, left, and James McNamara, right, at Los Angeles in 1911.

Darrow with Dudley Field Malone, John R. Neal and John T. Scopes, right, at Dayton, Tenn., in 1925.

Darrow with Lieut. Thomas Massie and Mrs. Massie at Honolulu in 1932.

Clarence Darrow, internationally famous criminal lawyer, may close his colorful legal career by defending Samuel Insull, former utilities magnate, who will soon go on trial in Chicago facing charges of embezzlement, larcency and using the mails to defraud as a result of the collapse of his $3,000,000,000 utilities empire. Champion of the "under dog" thrpughout his life, Darrow a fellow Chicagoan, is reported to be seriously considering going to Insull's defence although in virtual retirement now at the age of 77. Darrow gained world-wide attention through his defence of the McNamara brothers, convicted of bombing the Los Angeles Times building in 1911; his defence of Loeb and Leopold, serving life terms for the murder of Bobby Franks; his defence of John T. Scopes in Tennessee's celebrated theory of evolution case in 1925; his defence of Mrs. Granville Fortescue, her son-in-law, Lieut. Thomas Massie and two American seamen, convicted and then immediately pardoned for the murder of an Hawaiian, one of six accused of attacking Mrs. Thalia Massie and many other equally famous legal cases.

LIFE OF ABRAM KEAN, SEAL KING ONE OF THRILLS AND ADVENTURE

Newfoundland's Famous Skipper Has Brought in Million Seals.

ENTERED POLITICS

By W. B. TEMPLE
Central Press Canadian Correspondent

SAINT JOHN'S Nfld., May 10.—Newfoundland's sealing industry, with its perils and hardships, strikingly illustrated three years ago in the Viking disaster, has ever appealed to the imagination of the world, and when the veteran of all sealing captains, Hon. Capt. Abram Kean, his four score years only one lap away, was able to record the rounding out of a million seals' pelts brought in by ships under his command, the picturesque and personal side of the industry captured the popular fancy.

As one sat and talked with Capt. Kean in the comfortable parlor of his home it was difficult to realize that he answered to 70 years, and most of them years of a seafaring life i n northern waters and amid Arctic icefloes.

The early years of this veteran sealing master's life were rigorous enough. He was born in 1856 of Bonavista Bay, two small isolated islets, separated from each other by a channel of 100 yards, lying ten miles off the coast. His parents could not read nor write, but young Kean was sent to school for four years.

Iceberg Turned Over

At 13 he went cod fishing with his father on the inshore grounds and later to the Labrador coast in a fishing schooner, becoming master of a vessel at 23. But even before this he had been "to the ice." At 17 he shipped on board the brig "Peerless" under his uncle's command and for ten successive springs made voyages in this sailing vessel, advancing to "second hand," or chief officer, by the end of that time.

Of his voyages in this vessel, before steam made the sealing voyage more or less a matter of calculation, Capt. Kean tells one thrilling experience.

It was frequently the custom for these sailing vessels to tie to an iceberg. These heavy and deep-floating ice masses are less affected by wind than field-ice, and a berg will plough its way through the more rapidly drifting floe, giving shelter to a ship in its lee. Mate Kean and a group of men were sent out in boat to prepare a "score" on the berg. A "score" was a horseshoe-shaped trench cut in the ice in which a looped cable from the vessel was laid, both ends of the cable being taken aboard. When it was desired to slip from the berg one end was let go, all sail hoisted, and the rope pulled free. While Kean and his men were chopping the "score" the field ice drifted past and the berg broke out into open water where a heavy swell was heaving. On the swell the huge berg began to roll, and Kean called to the men to tie themselves to the ice. Three times the berg rolled them all under water. "We did not get wet," declared Capt. Kean in describing the incident, "for the ice water froze immediately on our clothes and made a water-tight coating." Fortunately all held on, and as the berg was again surrounded by field ice within a quarter of an hour its rolling ceased, and their ship was able to approach and rescue them, coated in a mail of ice, from their perilous plight.

Ship Breaks in Two

In 1889 Capt. Kean secured his first sealing steamer command, taking out the "Wolf" in which he secured in successive voyages a total of 155,579 seals until that brave little ship was broken in two by rafting ice off Fogo, in 1896. How suddenly the might of these drifting Arctic floes may wreak disaster on human construction is graphically told by Capt. Kean in the loss of the "Wolf."

The ship was going northward in open water in moderate weather on a fine March afternoon just outside the edge of "standing ice," that is, ice which had frozen to the headlands and was not drifting. Without warning hundred-mile-wide ice floes began to pack on the land and the "Wolf" was caught between the rafting and the standing ice, and within 20 minutes "buckled like my elbow," as the captain described it, her back completely broken. Nevertheless, such is the nonchalance of these sealers, the crew remained on board their doomed ship all night as it was held up by the pressure of ice, and at daylight, taking their clothes bags, food and gaffs, assembled on the ice in preparation for a walk to land eight miles distant. Before they left the scene the ice pressure relaxed and the "Wolf" quickly sank. Without much adventure her crew reached Fogo that evening.

Entered Politics

Politics early attracted Capt. Kean. At the age of 30 he was a candidate for the district of his birth—Bonavista—and was elected, representing the district for three years as Conservative. His political career was temporarily abandoned thereafter until 1897 when he was elected for Bay de Verde district and sat with the Winter-Morine government until the stormy scenes which followed the famous Reid railway contract, and was defeated in the subsequent debacle. Although continuing his interest in politics he was not again elected, but in 1927 was appointed to a vacany in the upper chamber by the Monroe (Conservatitve) administration, thereby taking the life-title of honorable.

Capt. Kean's political ideals inevitably made him enemies. When three-score men from his son's ship "Newfoundland" perished in the 1914 seal fishery, Capt. Kean was the target for very severe criticism on the part of opponents lead by Mr. (now Sir William) Coaker, then president of the Fishermen's protective Union. The victims of the disaster had been on board Capt. Abram's ship during the morning and had been fed, shortly after starting to return to their own ship a few miles distant. Not long after a terrific blizzard came on and overwhelmed them.

Meantime Capt. Kean's son Westbury, on board the "Newfoundland," presumed his men were still on board his father's ship, while the latter believed they had reached their own, and was worrying about getting his own crew safely on board. Not until too late to aid, even had aid been possible in the roaring blizzard and grinding ice, did the two captains learn by radio that some of the "Newfoundland's" men were still on the ice. Capt. Kean suffered much mental torture from the cruel and exaggerated criticism — most of it for political purposes and most of it unjustified.

The total of seal pelts brought in by Hon. Capt. Kean in his various commands makes an imposing list. It was in the "Terra Nova," which ship sill holds his deepest affection, that he secured during 15 years a total of over a quarter of a million pelts. It will be recalled that the "Terra Nova" accompanied Scott on his last and fatal Antarctic expedition.

Naturally Capt. Kean's record of 1,007,319 seals is to be marked by presentations. The Newfoundland board of trade, of which the captain was president in 1930, will honor him with an official presentation of a replica of the "Terra Nova," in addition, Bowring Brothers, whose ships he commanded during most of his voyages, and who were owners of the "Beothic," in which he has recently completed the million, are also making a presentation of a statuette and a gift of $1,500 to mark their appreciation of his work.

Capt. Kean, while what is known among his men as a "driver," and insists on strict discipline and action, is deeply religious and confided to the interviewer that he had never "called any of his men out of their name"—and never used an oath in his greatest annoyance. He is also a tetotaller and non-smoker. Verging as he does on 80 years, his comparatively youthful bearing would point to many more years of active life. In fact he confidently hopes that he will next spring again command a sealing ship and continue to add to the second mil-

Newfoundland's Seal King And One Of His Commands

Hon. Capt. Abram Kean, Newfoundland's "seal king," one of his many commands, the "Beothic" and a snapshot of seals taken in northern climes.

TIRE PRICES THAT WILL
OPEN YOUR EYES

GOODYEAR
WITH SPEEDWAY TREAD

Every tire a guaranteed brand new genuine Goodyear made with Supertwist cords! Why run into danger with old tires when you can get new safe Goodyears for so little? Carefully mounted for you without extra charge.

Size 4.40 x 21	5.50
Size 4.75 x 19	6.65
Size 5.00 x 19	7.55

(Plus Tax)

WATSON Tire & Radio Supply Co., Ltd.
GEORGE AND BROCK STS. PHONE 968

A&P ESTABLISHED 1859 "WHERE ECONOMY RULES"

for this week-end

Lean SMOKED PICNIC STYLE PORK SHOULDERS Shankless LB. 15¢

Specials For Thursday Friday and Saturday Only

A & P SELECTED BEEF
Prime Rib Roast lb. 17c
BLUE BRAND
Sirloin Steaks lb. 19c
FINEST QUALITY
Boiled Ham Sliced lb. 39c
FRESH MEDIUM
Halibut Steaks lb. 25c
FRESHLY SMOKED
Fillets 2 lbs. 25c
Fresh Fillets lb. 14c

GILT EDGE FLOUR Bread 98 lb. bag 2.15
KELLOGG'S Corn Flakes 2 Pkgs. 15c
AYLMER GREEN LABEL Red Plum Jam 32-oz. Jar 22c
OUR OWN PERFECT STRIKE Salmon Sockeye 2 No. ½ Tins 31c
Milk Nestle's Condensed Tin 17c
Soap Sunlight Laundry 5 CAKES 25c
AYLMER or LIBBY'S Tomato Juice 10½ oz. Tin 6c
CHRISTIE'S—SINCE 1853 Date Jams lb. 23c
McCORMICK'S Chocolate Mallows 2 lbs. 25c

Really FRESH Coffee IS GROUND BEFORE YOUR EYES
lb. 35c lb. 39c lb. 29c

So many coffee lovers have learned the difference fresh grinding and correct grinding make in coffee flavor that A & P Coffees outsell any other Coffee in Canada.

Real Hot Special
Fresh Louisiana STRAWBERRIES
PINT BOX 10c

ALL FRUIT, VEGETABLE AND GROCERY PRICES ARE GOOD IN OUR CAMPBELLFORD STORE

THE GREAT ATLANTIC & PACIFIC TEA CO.

Scout News and Notices

The 6th Peterborough Scout Troop, with 18 members present, opened their recent meeting with flag break followed by patrol inspection. Second class work was revised. Games played were: Poison Circle, Fireman's Life Relay, and Cock Fighting. At the camp fire, Scouts J. Baldwin and G. Creighton of the Chickadee Patrol won the debate, "Resolved, That Newspapers Are Better Advertising Than Billboards." They defeated J. Doran and "Red" Thomas of the Beaver patrol by fifteen points.

Scoutmaster E. Wolff with twelve members held an interesting hike, at which fire lighting and Scout's pace tests were conducted.

The 8th St. Andrew's Troop had twenty Scouts present led by S.M. Vic Millard. Following flag break, the Beaver, Bear and Buffalo Patrols were inspected. Second class and Tenderfoot work was studied in patrol corners. Kenneth Gates and Bill Cranford were enrolled. A social evening was held and refreshments were served. Assistant District Scout Commissioner A. Hope was present representing headquarters. The meeting closed with lowering of the flag, and Scouts Promise.

The 2nd Armour Troop had ten members present and opened with flag break. During patrol corners, First Aid and knots were taught. Games were played, and the meeting closed with lowering the flag and Scout silence.

The 5th All Saints' Troop had fourteen present, and opened with flag break. Signalling and tenderfoot work was studied in patrol corners. Games played were Kelly Says, French Tag, and Chin Tag. Land drill of the Royal Life Saving Society was taught. H. C. Scotheran, president of the local Scout Association was present, and joined in the sing-song around the camp fire. Plans were discussed for the district camp to be held this summer. The next meeting of the Troop is to be an outdoor meeting at Green Hill.

Last week-end a representation from St. John's Troop accepted an invitation from the 34th Toronto Troop. Included among those who made the trip to Toronto were: Scoutmaster G. E. Groombridge; A.S.M. Fred Ford; A.C.M., Albert Stevens, and Scouts Bob Mitchel, F. Hooper, T. Hooper, Alfred Pink, Dave Rogers, Alex Carlisle, Bill Stanton, Art Pritchard, Philip Turner, and Charles Jeffries.

On Saturday the members of the troop visited the Bank of Commerce building and enjoyed a swim at Broadview Y.M.C.A. They were banquetted at Post 42 of the Canadian Legion. Scoutmaster Tom Myott and Rover Leader G. Barrington Carter of the 34th welcomed the Peterborough contingent.

On Sunday, at eight o'clock, they attended St. John's Church, Norway; the first church in Canada, according to S.M. Groombridge, to receive a Scout charter in 1913, and at eleven o'clock the boys attended Bellefair Church parade. Warren Turner read the lesson at the service.

CORONA HOTEL
Ste. Catherine and Guy Sts.
MONTREAL
CANADA
(Next Door to His Majesty's Theatre)
Rates:
Single from $1.50
Double from $2.00
Suites from $4.00
GEO V. GREEN, Managing Director.

Lazy John Gets Spring Fever

By SPINSTER JANE

By SPINSTER JANE.

There's something comes o'er us in spring
That makes us different, quite;
An inner urge, as natural
As flowers turn to the light.

I've always found it mighty hard
To gratify this urge.
The heap of work to do chants out
My wishes' funeral dirge.

This year, things worked out fine for me,
Because my Mary Ann
Lost all her bees. They froze to death,
Though packed up, spick and span.

When she found out, she dropped her head
Into her hands, and cried.
What could I do but comfort her!
So, sitting by her side,

"Cheer up!" said I. "Don't feel so blue!
Now listen what I'll do;
I'll give you money, here and now.
Send out and buy a few."

She raised her head and smiled at me.
"You mean that? Honest, John?"
"Of course, I mean it. Dry your eyes!
Our slogan's 'Carry On'."

She bought her bees. Then yesterday
That spring urge bothered me.
It said as plain as anything,
"Bull-heads are biting! See?"

I left my plow and went inside.
Said I, "I'm always wishing.
But here, to-day, it's got me bad.
I feel I must go fishing."

She scowled at me. "And spring work on!
Why, John!" And as I stood
A thought struck me. I paused and said,
"Don't those news bees sound good?

"I've missed their humming just as much
As you could, Mary Ann."
At that, her laugh trilled gaily out.
"I'll go look up a can,

"And dig your worms, you silly man!
Go put your horses in.
You've kept at work quite steadily,
A day off is no sin."

It almost took my breath away,—
I could but stand and stare.
"Why, Mary Ann!" I blurted out.
"And won't you really care?"

She shook her head, and pointed out
To where the new hives stood.
"I've got to even things a bit,
By being extra good."

It's all because of honey-bees
That used to make us fight,
Or has that spring urge come to her?
I wonder which is right.

School Results

HAVELOCK PUBLIC SCHOOL

Sr. IV: Honors—N. Lewis, J. Clarke, V. Isaac, V. Sanders, E. Brisbin, M. Whitney, J. Reynolds, T. Yeo; pass—R. Parcels, T. Newell, (E. Dafoe, E. Gordon), J. Scott, R. Williams), J. Watson, (S. Reynolds, G. Whitney), D. Rose, Senbrooke), J. Bush, R. McQuigge, H. Covert, (J. Fraser, E. Gordon, O. Voyer), B. Green, M. Brown, A. Clarke, W. McLaughlin, H. Brown, G. Hinch.

P. YUILL, Principal.

Jr. IV.: Honours—T. Baxter, B. Said, L. Thompson, H. McMullen, D. Fraser; pass—C. Edwards, C. Pollock, H. Lewis, P. Breen, P. Myles, (F. Jones, E. Jamieson), (N. Varty, R. Flemming), J. Aboud.

Jr. IV. B: Honours—L. Poste, J. Rogers; pass—D. Watson, M. Whitney, H. Gordon.

R. M. INKSTER, teacher.

Sr. III.: Honours—C. Watson, B. Fillion, H. Akins, M. Peters, S. Deline, J. Scott, L. Rowat; pass—W. Fraser, I. Kelly, M. Clarke, E. Fleming, (B. Copp, A. Wellman), R. McQuigge, (C. Wrightley, M. Kennedy, L. Chase), L. Yeo, (R. Said, R. Southworth), P. Parcels, J. Johnson, P. Ellis.

Jr. III.: D. Thompson.

E. MASSIE, teacher.

Jr. III.: Honours—V. Bound, A. Smith, V. Gordon, A. Logan, M. Benstead, E. Whitney, B. Hill.

Sr. II.: Honours—W. Nobes, J. Rowat, D. Reynolds, C. Edwards, M. Lewis, R. Reynolds, E. Fleming, R. Doughty, G. Thoms, M. Pirie, G. Clark, P. Ellis, A. Gould; pass—G. Chase, I. Brown, R. Rice.

E. L. ROBERTS, Teacher.

Jr. II.: Honours—D. Scott, R. Peters, D. Ketchen, O. Peters, M. Paige, J. Evans; pass—D. Hunter, N. Thompson, T. Pollock, D. Whitney.

Sr. I.: Honours—G. Fraser, W. Seeney, H. Yeo, B. Watson, B. Ellis; Pass—R. Young, V. McGowan, M. Isaac, K. Kelly, D. Green, C. Revoir, R. Brown.

Jr. I: Honours—A. Vincent, J. Hubbell, E. Iles, S. Hutchinson, L. Ames, B. Ames, C. Copp; pass—M. Currie, H. Clarke.

V. ROBINSON, teacher.

Sr. Primer :Honours—E. Emory, B. Holdcroft, L. Brisbin, D. Green, A. Poste, D. Wrightley, M. O'Brien; Pass—R. Kelsh, G. Rowat, C. Pollock, C. McAdam, C. Rupert, E. Williams.

Jr. Primer—D. Brown, F. Peters, K. Green, K. Thoms, D. Thoms, J. Gunn.

Beginners: M. Hutchinson, E. Iles, M. Brennan, B. Longmuir, B. Jack, G. McQuigge, R. Revoir, G. Southward, A. McMullen, R. Barton, L. Chase, I. Newell, M.

TORONTO CENTENNIAL CELEBRATIONS
GARRISON MILITARY TOURNAMENT
and the RE-OPENING of
FORT YORK
MAY 23rd - 27th

Toronto welcomes you to Canada's greatest birthday party, commemorating the 100th anniversary of the incorporation of the City and the 150th anniversary of the founding of Upper Canada by the United Empire Loyalists.

Parades, military display, the entire garrison of Toronto in tournament. Breath-taking demonstrations of spectacular activity.

PROGRAMME

Wednesday, May 23rd
8.00 p.m.—Formal opening of the Garrison Military Tournament by His Excellency, The Governor-General, at the Coliseum.

Thursday, May 24th
2.00 p.m.—Toronto's story re-told—from Canoe—new Canadians. Re-opening of Fort York, built in 1793, and dedication as a National Shrine by His Excellency, the Governor-General. Meet the descendants of Simcoe, of de la Jonquiere, and other distinguished visitors.
Motor Cycle Races, Exhibition Park.
8.00 p.m.—Garrison Military Tournament—Coliseum.

Friday, May 25th
2.30 p.m.—Empire Day celebrations—school children in games and festive, patriotic observances and choral and other exercises—the youth of a whole city in action.
8.00 p.m.—Military Tournament—Coliseum.
10.00 p.m.—Toronto Garrison Officers' Military Ball—Royal York Hotel.

Saturday, May 26th
2.15 p.m.—Special Military Tournament Matinee, featuring Canada's youth in physical training, gymnastics and skills—Coliseum.
2.30 p.m.—Regatta of Nations—Toronto, The Birthday Port—anniversary ceremonies in all City Parks.
School Games, Exhibition Park.
Inter-Church Games, Varsity Stadium.
Scottish Games, Hanlan's Point.
8.00 p.m.—Final night of Military Tournament.

Sunday, May 27th
3.00 p.m.—Toronto Garrison Church Parade with visiting units—Review and Drum-Head Service, Riverdale Park—room for 150,000 spectators.
Reduced rates on all railroads. Consult your local agent.
Make reservations for Military Tournament tickets now at 84 Yonge Street.
Prices: $2.00, $1.50, $1.00, 75c, 50c, and 25c.

MONTREAL ROYALS-SENATORS TIE 7-7 IN ELEVEN INNING BATTLE

RIVAL ROOTERS—Mrs. Earl Whitehill, wife of Washington pitcher, and Mrs. Babe Ruth watch ball game together.

MOST COMPLETE SPORT PAGES IN CENTRAL ONTARIO

PETERBOROUGH
EXAMINER SPORTS

Read by More than 18,000 Daily — Sports Department—Phone 1600

MUCH BETTER—Thank you! LeRoy Parmalee, Giant pitcher, recovering from appendicitis operation, smiles back at you.

Grimm's Baby Bears Regain Lead in National Race

INSIDE THE PADDOCK

BY ART MURRAY

NOW THAT the bang tails have been running for four days at Kenilworth, the form players are beginning to get a fairly good line on the hides and the regulars are burning the midnight oil scanning the charts in the hopes of raking in a few of the shekels. Everything has been fine at Windsor so far except the attendance which has dwindled from a fair opening day crowd to well below the 1000 mark. These kind of crowds would be considered immense at some tracks across the line, but in a racing hotbed like the border city, they are not nearly as large as expected. But the season is still young yet.

× × ×

Sir Byron is gradually rounding into shape according to the latest inside stuff. He was not taken south this past winter as usual but was rested up at the home farm so he may be a little later than usual rounding into tip top condition but he will account for his share of purses without too much delay. We suppose you notice where Art Halliwell reached in and claimed Sun Shadow and Style Corner the other day. He obtained two mighty sweet horses in the deal and will get what they cost him right smartly. One thing about Halliwell, he always claims live horses and he knows the proper place to spot them.

× × ×

LLOYD GENTRY figures on Lady Hockberger being a good meal ticket for him this year. She finished a rapid running second to Canny Scot at Kenilworth on Tuesday and about next time out should do the necessary . . . . Wentworth looks headed for a successful season in the Canadian bred ranks. He sure can turn on the juice when in a running mood . . . . A trick called Butter Beans who has been knocking them dizzy down around Baltimore is up this way now and should just laugh his way around in those one and one eighth mile affairs. . . . . Don Tasker is another newcomer in our midst but has been a successful campaigner across the line for the past couple of years. One thing to remember about this one is that he likes a little mud under his feet but is no slouch on a dry track either.

Chinese in Shanghai are moving from oriental buildings to apartment houses.
Fillers

BEARS BUNCH HITS TO WIN FROM TORONTO

Wings Blank Chiefs 2-0 to Deadlock Albany and Syracuse for 5th Place.

MILD SHAKE-UP.

(By The Associated Press)

Along with the now-historic recalled forfeit which marked the season's opener between Albany and Toronto, the first tie game of the International League season now is a matter of record, and a rather costly affair to the teams involved.

Montreal Royals and Albany Senators battled through 11 innings of a slugging spree to a 7-7 draw yesterday before darkness halted their efforts. As a result, Montreal lost a chance to go into a virtual tie for third place in the standings when Toronto took a 4-1 trimming from Newark Bears and Albany wound up deadlocked with Syracuse for fifth instead of being ahead after Rochester blanked the Chiefs 2-0.

Except for the lack of a decision it was an exciting game, marked by two of those rarities in the Montreal park, home runs. In the first inning Jimmy Ripple hit for the circuit with one on and started the Royals off to a 3-0 lead. The Senators got those back only to have Billy Rhiel send Montreal out front again with a homer.

Albany rallied again against the flinging of Johnny Pomorski, recently returned to Montreal from the White Sox, and went into the last half of the ninth with a 7-5 lead. Hal King's double wiped that margin out and neither team could score again as the ace flingers, Ray Fritz and Alms Hearly, finished the duel.

9th Straight Win

Rochester's Red Wings, losers of only three games this season, rang up their ninth consecutive triumph and the second shutout for John Berly.

Second place Newark Bears did an effective job of bunching their hits off Walter Hilcher and Jimmy Pattison, a pair of Cincinnati farmhands, to score in four separate innings while Floyd Newirk allowed only one Toronto run on seven safeties.

The Baltimore Orioles, who scored 23 runs against Buffalo in a seven-inning clash Sunday, cut loose with the same sort of hitting to win 20-6 in the regulation nine frames.

Schedule

INTERNATIONAL LEAGUE.

Baltimore at Toronto; Newark at Montreal; Syracuse at Buffalo; Albany at Rochester.

NATIONAL LEAGUE.

Brooklyn at Chicago; Boston at Cincinnati; New York at St. Louis; Philadelphia at Pittsburg.

AMERICAN LEAGUE.

Chicago at New York; St. Louis at Washington; Detroit at Philadelphia; Cleveland at Boston.

AMERICAN ASSOCIATION.

Minneapolis at Toledo; St. Paul at Columbus; Kansas City at Louisville; Milwaukee at Indianapolis.

Standings

INTERNATIONAL LEAGUE.

	Won	Lost	P.C.
Rochester	16	3	.842
Newark	14	9	.609
Toronto	10	8	.556
Montreal	10	9	.526
Albany	7	9	.438
Syracuse	7	10	.412
Buffalo	6	14	.300
Baltimore	6	14	.300

NATIONAL LEAGUE.

	Won	Lost	P.C.
Chicago	14	7	.667
New York	13	7	.650
Pittsburg	12	7	.632
St. Louis	12	8	.600
Boston	10	9	.526
Brooklyn	7	12	.368
Philadelphia	6	13	.316
Cincinnati	4	15	.211

AMERICAN LEAGUE.

	Won	Lost	P.C.
New York	13	6	.684
Washington	11	9	.550
Boston	10	9	.526
Philadelphia	10	9	.526
Cleveland	8	8	.500
Detroit	9	9	.500
St. Louis	6	11	.353
Chicago	5	11	.313

AMERICAN ASSOCIATION.

	Won	Lost	P.C.
Minneapolis	14	5	.737
Louisville	10	8	.556
Kansas City	11	9	.550
Indianapolis	9	8	.529
Columbus	10	9	.526
Toledo	8	11	.421
Milwaukee	7	11	.389
St. Paul	5	13	.278

FOUR TEAMS IN SOFTBALL LOOP

Clerks and St. Andrew's Will be in Field With Two New Squads.

GAMES START TUESDAY

(By Examiner Staff Correspondent.)

CAMPBELLFORD, May 10. — When the Campbellford Softball League swings into action on Tuesday next, there will be four teams in action for the season. The Clerks, last year's champs, will again take the field with more or less of their regular line-up. St. Andrews Club this year will play in the place of the old St. Andrew's team of last year, although this team will feature some of last year's players.

The Aces will be a new aggragation in the league and promise to put into the field some real good ball players, while the fourth outfit is being sponsored by Ernie Wilks, and will comprise players from the mill as well as other locals.

A ruling passed this year calls for a maximum of fifteen players allowed to sign on each team,three of whom must be new players to the league. Vince Farrell was named chief umpire of the games, the first of which will be played on Tuesday next between the Aces and St. Andrew's.

SEVEN HOMERS 28 OTHER HITS CHICAGO TANGLE

Home Team Noses Out Brooklyn Dodgers in Free-hitting Affair.

GIANTS, PIRATES LOSE.

(By Cahadian Press.)

Chicago's Cubs went back into the National League lead when they came through with a 10-9 victory in their opener against Brooklyn, while St. Louis handed the Giants a 4-0 blanking that dropped them a half-game into second place.

Dizzy Dean was responsible for New York's first whitewashing of the season, holding the world champions to five hits and fanning seven. The Cubs and Dodgers loosed a blast of home runs, seven in all, with Chicago piling up a big early lead on a 20-hit attack.

Pirate Streak Ended.

Pittsburgh's five-game winning streak came to a sudden end when young Curt Davis of the Phillies pitched his team to a 6-2 triumph. Davis stopped Gus Suhr's hitting streak after it had reached 17 games to duplicate one by Carl Reynolds of the Red Sox which ended on Tuesday. Paul Waner, however, managed to keep going through his 16th straight game.

Boston Braves had a hitting field day at the expense of Cincinnati pitching, all of them but Pitcher Ed. Brandt figuring in the 18-hit assault which brought a 10-3 victory.

YESTERDAY'S STARS

(By The Associated Press)

Rollie Hemsley, Browns.—Had perfect batting day against Yankees with five hits, including doube and triple.

Curt Davis, Phillies.—Limited Pirates to seven hits, for 6-2 triumph.

Bob Kline, Athletics.—Limited Indians to two hits in last three innings for fifth mound victory.

Hal Lee, Braves. — Clouted homer, double and two singles against Reds.

Fritz Ostermueller, Red Sox—Granted Tigers only one hit in three innings of relief hurling.

Chuck Klein, Cubs.—Led attack on Dodgers with triple, double and single.

Evan. Swanson, White Sox. — Made three hits and two sacrifices for perfect day against Senaors.

Dizzy Dean, Cardinals.—Shut out Giants with five hits.

Race Results—Entries—Page 5

Win or Lose

INTERNATIONAL LEAGUE.

Newark 4, Toronto 1.
Baltimore 20, Buffalo 6.
Rochester 2, Syracuse 0.
Albany 7, Montreal 7. Called end of 11th, darkness.

AMERICAN LEAGUE.

St. Louis 9, New York 8.
Boston 5, Detroit 4.
Chicago 8, Washington 1.
Philadelphia 5, Cleveland 4. 10 innings.

NATIONAL LEAGUE.

Philadelphia 6, Pittsburg 2.
Chicago 10, Brooklyn 9.
St. Louis 4, New York 0.
Boston 10, Cincinnati 3.

AMERICAN ASSOCIATION.

Columbus 8, St. Paul 2.
Minneapolis 9, Toledo 8.
Kansas City 8, Louisville 4.

WALTER MARTIN IS RATED HIGHLY

Player Around Whom Canadian Davis Cup Team for 1934 Should be Built.

C. H. PETERS COMMENTS

In a series of articles entitled "Canada's Davis Cup Prospects," in the Montreal Gazette, C. H. Peters rates Walter Martin highly. He says: "Walter Martin of Toronto and Regina would appear to be the man around whom the Canadian Davis Cup team of 1934 should be built. First ranking player in Canada and one still capable of considerable improvement, he is a big, strong and aggressive hitter whose game is well developed for both singles and doubles.

"Well over six feet and built in proportion, Martin is a husky athlete and he had made use of this power in developing a hard-hitting game. His forehand and backhand strokes are cleanly hit, he has an effective service and overhead, and his volleying tactics are sound...in the last couple of years he has managed to place his whole game under much better control. His main trouble now is his temperament which he is also endeavoring to adjust more effectively to his tennis needs.

"Besides being a likely choice for singles, Martin would also appear to be the best doubles prospect. The problem would seem to be to find him a partner...one who would fit in with Martin and would be able to develop some kind of teamwork before the matches against the United States."

Germany's fruit and vegetable canning industry is to operate under a marketing code, and the general opinion in the trade is that the new regulations will help the large manufacturers while jeopardizing the business of the middle and small-sized plants.

NINTH INNING COMEBACK WINS FOR ST. LOUIS

League Leading Yankees Upset 9-8 Despite Babe Ruth's 7th Homer of Year.

WHITE SOX IMPROVE.

By HUGH S. FULLERTON, Jr.
(Associated Press Sports Writer.)

Judging by the very first result, which may be quite misleading, it appears possible that Jimmy Dykes, whose name seldom is mentioned without the adjective "peppery" being attached, is just what the doctor ordered for the Chicago White Sox.

Turn on Senators.

The Chicago line-up has had a somewhat dangerous look all season with such clouters as Al Simmons, Mule Haas, Luke Appling and the flashy rookie, Zeke Bonura, but it was not until the first game after Lew Fonseca was ousted and Dykes installed as manager that the Sox turned in a really high class performance. Then, with Simmons still on the side lines, they broke out with a 13-hit attack on three Washintgon pitchers while the ancient Milt Gaston hurled three-hit ball and defeated the league champions 8-1

The triumph didn't even come near to hoisting Chicago out of the league cellar as St Louis Browns, after losing five in a row to eastern clubs, turned on the league leading Yankees and blasted out a 9-8 triumph with a five-run rally in the ninth Even Babe Ruth's seventh homer of the season didn't make any difference to the battling Browns once they got started on Russ Van Atta.

Philadelphia and Boston, still tied in the standing, moved up a notch to make third place the subject of their argument as they defeated Cleveland and Detroit respectively. The A's had to go 10 innings for a 5-4 decision after O'Dell Hale had clouted two home runs for the Indians. The Red Sox won in regular time when Rookie Fritz Ostermueller turned in a great relief pitching job after taking the hill in the seventh with the bases loaded and none out.

New radio receiving sets are being sold at auction in South Africa.

Circuit Leaders

Home runs yesterday— Hale, Indians, 2; Ruth, Yankees, 1; Clift, Browns, 1; Dickey, Yankees, 1; Johnson, Athletics, 1; Wilson, Dodgers, 1; Cuccinello, Dodgers, 1; Boyle, Dodgers, 1; Taylor, Dodgers, 1; Camilli, Cubs, 1; Jerges, Cubs, 1; Root, Cubs, 1; Lee, Braves, 1; Whitney, Braves, 1.

The leaders—Klein, Cubs, 7; Ruth, Yankees, 7; Ott, Giants, 6; Hartnett, Cubs, 5; Medwick, Cardinals, 5; Foxx, Athletics, 5; Collins, Cardinals, 5; Allen, Phillies, 5; Bonura, White Sox, 5.

League totals—National, 103; American, 86; total, 189.

FIGHTS LAST NIGHT

(By The Canadian Press)

DETROIT.—Mickey Barron, 124, Scranton, Pa., outpointed Orville Brouillard, 134, Windsor, Ont, (10).

Cliff McWhirter, 124, London, Ont., outpointed Jackie Light, 123, Detroit (4).

BROOKLYN—Bep Van Klaveren, 145¼, Holland, and Joe Rossi, 147, New York, drew (10).

CINCINNNATI. — Rough House Glover, 156, Jacksonville, Fla., outpointed the Alabama Kid, 160½, Dover, O., (12).

GLEN'S FALLS, N.Y.—Connie Morris, 140½, Syracuse negro, outpoined Honeyboy Hughes, 135½, Granville, N.Y. (8).

Wrestling Last Night.

(By The Associated Press)

NEW YORK.—Maurice Le Chappelle, 178, France, threw Charlie Donchin, 180, Brooklyn, 30.15.

SYRACUSE, N.Y.—Mayes McLain, 225, Oklahoma, and Len Macaluso, 235, Buffao, drew 14.41 (both counted out).

BOSTON.—Gus Sonnenberg, Boston, defeated Bull Martin, Trenton, N.J., split falls (Martin unable to continue).

Webster Cigars NOW 5¢
YOU'LL APPRECIATE THE DIFFERENCE
L. O. GROTHE LIMITED

Our Boarding House . . . . . By Ahern

His appearance counts against him

He's good looking enough and dresses well. But he's careless about shaving. Apparently he doesn't realize that stubble is a handicap.

Why not be on the safe side! The Gillette Blue Blade is specially processed to shave tender skin without irritation. Every stroke with this blade is smooth and clean.

Daily—or even twice-a-day shaving becomes easy, pleasant. Try the Gillette Blue Blade and see. Enjoy real shaving comfort tomorrow morning.

Highest Quality Positively Guaranteed

Gillette Blue Blades

NOW 5 for 25¢ · 10 for 50¢

ADVANCE IN BUSINESS AND IN SOCIAL LIFE REQUIRES A COMMAND OF WORDS AND THEIR CORRECT USE.

Improve Your Use of Words

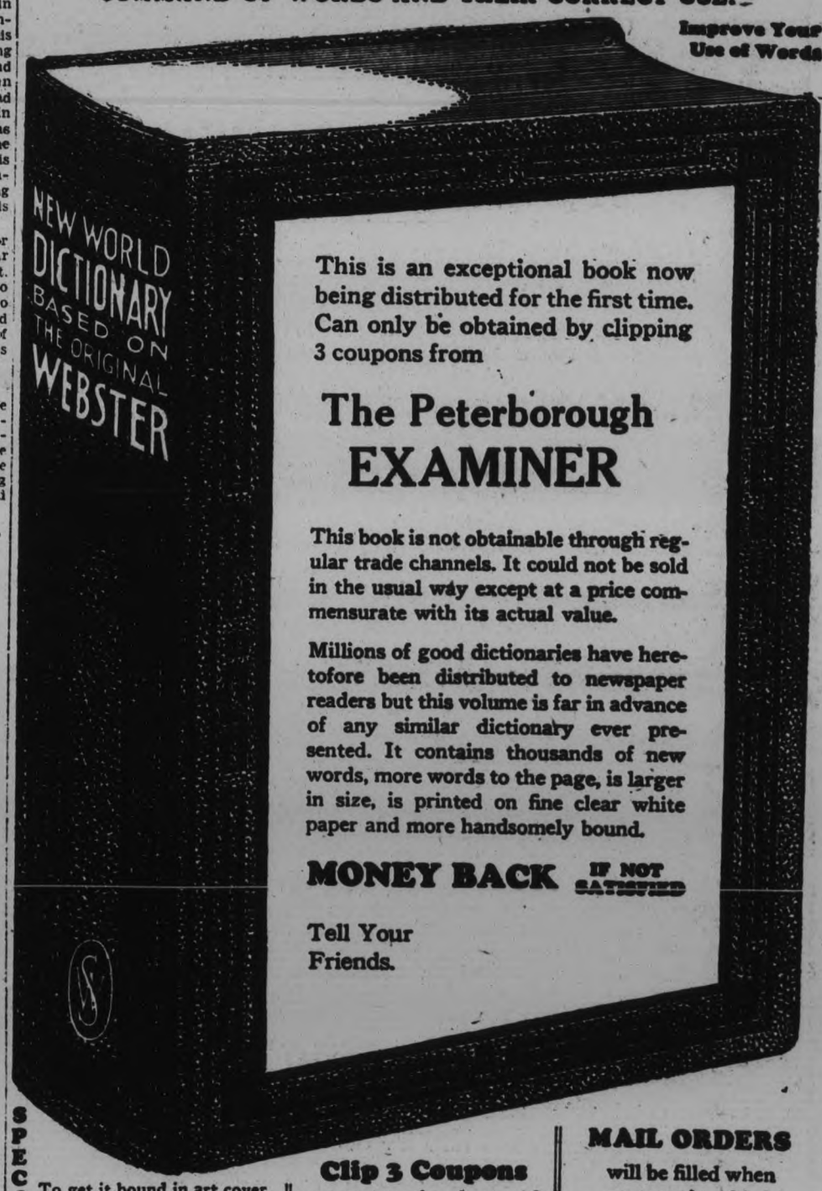

This is an exceptional book now being distributed for the first time. Can only be obtained by clipping 3 coupons from

The Peterborough EXAMINER

This book is not obtainable through regular trade channels. It could not be sold in the usual way except at a price commensurate with its actual value.

Millions of good dictionaries have heretofore been distributed to newspaper readers but this volume is far in advance of any similar dictionary ever presented. It contains thousands of new words, more words to the page, is larger in size, is printed on fine clear white paper and more handsomely bound.

MONEY BACK IF NOT SATISFIED

Tell Your Friends.

SPECIAL — To get it bound in art cover, maroon and old gold, with full gold edges and thumb indexed, send $1.00 extra.

Clip 3 Coupons on consecutive days and present or mail same to this paper with 98 cents

MAIL ORDERS will be filled when postage is added.

Find Coupon Page 4

City Carpetball League Winds up Successful Season

CAPITOL Last Times To-Night—7-9

WONDER BAR

FRIDAY AND SATURDAY

The Wild Beast Picture that puts to flight all other Jungle Pictures ever Filmed.

FRANK BUCK'S "WILD CARGO"

living thrill record of the strangest trade a man has ever worked at!

Barehanded he has robbed the perilous jungle of its proudest lords... to bring you new and astounding wonders of the world unknown!

Feature Shown at 3.15 7.45 9.45

The man-eating tiger fought like seven fiends ...but in one of the most amazing scenes ever filmed, Frank Buck brought him back alive!

A VAN BEUREN PRODUCTION Directed by Armand Denis RKO—RADIO Picture

ADDED ENJOYMENT

Mickey Mouse in 'Giant Land' | NEWS | "Not To-Night Josephine" In Technicolor

MATINEES ONLY Another Exciting Chapter RIN-TIN-TIN IN "WOLF DOG"

W.O.W. RECEIVES HOPE CUP, EMBLEMATIC OF LOOP HONORS

Champions Boast Total of 108 Points, Ten Above Runners-up.

ST. JOHN'S 19 SECOND.

With the presentation of the Hope Cup, symbolic of the city carpetball championship for the year, to the Woodmen of the World, the City Carpetball League wound up its season last night. A banquet in St. Luke's Sunday School attended by one hundred and fifty persons, among whom were representatives of twenty-two teams, marked the occasion.

Boasting a total of 108 points on the season's play, the champions enjoyed a ten-point lead over the runners-up, St. John's No. 19, who took second place with 98 points. Third position went to St. George's No. 17, with 97 points, and fourth to All Saints' No. 1 with 96 points. Loyal Orange Lodge No. 2 team was tied with St. John's No. 10 for fifth place, both have 95 point totals. The award went to the L.O.L. team by reason of a seasonal average of 55 as compared with the St. John's average of 51, St. John's taking sixth place.

A special prize provided by an anonymous donor for the team with the best average outside the prize winners, was awarded to the Knights of Pythias No. 18. The St. George's No. 3 squad took the Reach Trophy, a donation of the Peterborough Softball Association. Posession of this trophy was decided in a straight elimination series with St. John's No. 12, the runners-up.

The presentation of a new annual challenge shield to the league by Dr. N. H. Sutton was an outstanding event of the evening. In memory of the late Larry Beasdell, who was a brother-in-law of the donor and a carpetball enthusiast, the trophy will be known as the "Larry Beasdell Memorial Shield" and will be at stake in competition next season.

Chairman David Leeher, in an address to the gathering, declared the season just concluded to have been one of the most successful yet enjoyed. Despite the fact the play commenced last October 10 and continued until May 5, the six winners were decided only in the last week of play, he pointed out. The membership in the league showed a great increase and apparently would be even greater next season. Each of the twenty-two teams played eighty-four games.

Presentation of the awards, which bore with them handsome prizes for each member of the winning teams, was carried out by Rev. G. J. Bousfield, Rev. E. R. James, Rev. J. L. Hughes; F. J. Parsons, vice-president; and C. W. Wiggins, past president. Among those who contributed to the musical section of the program were Miss Phyllis Starr, Miss Muriel Davies, Jimmy Sands, R. R. Payne and George E. Groombridge.

The prize-winning teams follow:

W.O.W. No. 8.—C. Murray, G. Dixon, C. Ross, F. Murray and A. Murray, skip.

St. John's No. 19.—H. Burrows, A. E. Kelsey, C. McDermid, T. Williams, and J. H. Cridland, skip.

St. George's No. 17.—R. King, Mr. Cole, D. Macfarlane, W. Stephenson and D. Leether, skip.

All Saints' No. 1.—G. Greenslade, H. Love, J. Ridyard, Sr., and G. Souiby, skip.

L.O.L. No. 2.—G. Clark, H. Scates, J. Wilson and C. H. Huffman skip.

St. John's No. 10.—A. Price, W. Cochrane, G. Matthews and W. B. Howden, skip.

St. George's No. 3.—E. Styles, A. Knott, A. Cuff and A. Sims, skip.

St. John's No. 12.—H. F. Steward, R. N. Stuart, B. Shine, L. R. Groombridge, and G. E. Groombridge, skip.

Knights of Pythias No. 18.—W. Wood, R. Cleghorn, R. C. Hotrum, and G. Gimblett, skip.

GOLF FACTS NOT THEORIES

By ALEX. J. MORRISON

One of our leading golfers recently stated that he always got a good shot—when he shifted his weight properly.

His statement was no doubt intended as a boost for proper weight shifting. But the real story back of it all is this—any player who has learned to shift his weight correctly never fails to get off his left foot in the backswing.

Evidently this good player shifts only occasionally. And getting the weight off the left foot only occasionally is the main reason for inconsistency in a player's game.

This part of the swing should be made a habit, so that it will be positive at all times.

LARGE SCORES ARE FEATURE CHURCH LOOP

Saints Juniors Take 15-7 Nod Over St. John's—St. Andrew's Juveniles Lose 20-3.

GAMES TO-NIGHT.

Large scores marked the three Church Softball League games played last night. All Saints' Juniors took a 15-7 nod over St. John's, George Street Juveniles beat St. Andrew's 20-3, and St. John's walloped Trinity Bantams, 31 to 16. Games to-night are: St. James' Bantams vs. George Street, at Queen Mary School; St. Paul's Juveniles vs. St. John's, same grounds, with umpires from Murray Street and St. James'; Lakefield Juniors vs. George Street, at Queen Alexandra; and Mark Street Seniors vs. George Street, at the Oval.

Rain caused the first game last night to be called in the sixth. G. Seabrooke pitched steadily for the winners, with Young and Patterson alternating for St. John's. Worsencroft and Loescher played well. All Saints' got six runs in each of the first and fifth, and one each in the other frames. The Saints' tallied one apiece in the first and second, three in the third and two in the fourth. The teams:

All Saints': G. Seabrooke, p; Williams, rf; Worsencroft, 3b; Platt, ss; Livingstone, 2b; Beauclerc, rf; Rusaw, c; S. Seabrooke, 1b.

St. John's: Young, 3b, p; Pakenham, lf; Patterson, p, 3b; Howell, c; Walton, rf; Stevens, cf; Ford, ss; Pink, 2b; Loescher, 1b.

Umpires: R. Kingdon and B. Frost.

St. Andrew's Played raggedly in their first game of the year. Ash of George Street had them swinging throughout. Gusolus and Allen hit good. The winners shoved in nine in the first, two each in the fourth and fifth and seven in the sixth. The Saints' got one in the fourth and two in the sixth. The teams:

St. Andrew's: Weir, c; Dougherty, p, ss; McKone, 1b; McPherson, 2b; Carr, 3b; Phillips, ss, p; Johnston, lf; Allen, cf; Turner, rf; Pearce, rf.

George Street: Gunsolus, ss; Weese, 2b; Galley, c; Ash, p; McClellan, 1b; Parnall, lf; McInnes, lf; Bullock, cf; Stinson, 3b; Allison, rf.

Umpires: K. Hughes and C. Freeman.

St. John's bantam twirler, Crouter, had the small Trinity youngsters guessing at times in the other game, though they got pushed across five markers in the first and fifth, one each in the third and fourth and two apiece the final two frames. St. JoJhn's got five, then six, two each in th third and fourth, four in the fifth and seven and eight big ones in the sixth inning. Gates, Vallery, Castle and Lomax all turned in a good game. The teams:

St. John's: Crouter, p; Clarke, cf; Castle, 1b; Lomax, c; Forster, 2b; Sand, lf; Castle, ss; Lewis, rf; Pakenham, 3b.

Trinity: Fowler, 3b; Simmons, 2b; Gates, p; Monorief, 1b; McBain, ss; Andrews, lf; Vallery, lf, p; Juby, c; Grose, cf; Stanley, cf.

Umpires: C. Davern and E. Ward.

Foyx, Athletics, and Bonura, White Sox, 5.

Stolen bases—Walker, Tigers, 8; Gehrig, Yankees, 5.

Pitching — Ruffing and Gomez, Yankees, and Thomas, Senators, 4-0.

SPORTS DAY BY DAY

Baseball, Lacrosse, Soccer Softball, Bowling, etc.

By C. J. P.

Yesterday we purchased a 1934 baseball rule book. We used to think we knew all the rules in baseball, but have long since decided that no one knows 'em all—grizzled managers, protest committees, or umpires. And players and fans even less so. A scorer is supposed to have a pretty fair knowledge of the "scientific game", but we'll tote our little book to games in the hip pocket and whenever anything tough comes up, we'll sneak a look at it and make sure. A guy can spend a lot of hours studying the sixty or so pages in the rule book with the seventy-one rules, each with a flock of sections to it. But he'll still be tripped up by the unexpected that makes baseball the game it is.

• • • • • •

A casual glance at the diamond layout figures shows that the bases this year will still be ninety feet apart—that is, if Orme Gambay isn't laying out the diamond! If Orme does the job, second base may be parked in somewhere back of the pitching box where a weak-armed catcher can get his peg down in time to nick a base-stealer. We see also where a coach is forbidden, and players, too to incite by word or action the fans to demonstrations, nor use language which will in any way reflect upon a player of the opposite club or the umpire. We're going to dust off that old expression: "Oh, yeah?" in a minute and use it. When Kingston comes here, all the rules in the books won't' stop the local players from insulting 'em with gusto and frequency. And they'll hand it back!

• • • • • •

And so it goes. The book covers pretty nearly everything but certain situations arise which give the umps a severe headache, and cause a new ruling to go into the next year's book. We don't care how long a chap has been connected with the game, nor how well he thinks he knows the rules, he can be tripped up. We've got a number of oddities concerning baseball rules kept on file and if anyone thinks we can't stick him, why he can make himself maybe a finif or so by proving it to us. Here's one a lot won't be sure about: Does a thrown glove have to come in contact with a batted ball to entitle a runner to advance three bases? The answer is "Yes." And there are dozens trickier than that.

• • • • • •

Rube Brady, who is running a bantam ball team this year and calling it the Leafs, wrote to Manager Ike Boone of the Toronto Leafs telling him about it. Ike wrote a very nice letter back, part of which read: "I sincerely hope that your bantam team comes through in fine style and that I may have the pleasure of reading about them as Ontario champions this fall. Peterborough is famous for its championship minor teams and I have seen several of them perform during the fall season in and around Toronto."

• • • • • •

The Kingston scribe makes a rather silly remark when he says, The conviction grows that the Ponies are not going to miss McQuaide and Compeau as much as expected." No not any more than a gal would miss her lipstick! Clark, Scrutton and Jerry Arnell will likely make up the outfield, with Vince playing at home. Boyd is expected to take Da Mick's place at short and may be fairly effective but will lack Compeau's color by several buckets. Eddie Foxton and Jimmy Arnell will do the catching while the twirling staff will include, Jamieson, Fournier and a bird named St. Louis.

• • • • • •

We are awaiting with much interest the announcement that Knotty Lee has hired his bat boy for the season. This is a highly important position. "Whitey" had the job last year and may get it again. The duties of a bat boy are many. Sometimes known as the "squidge", he must be prepared to have the can hung on him at least ten times through the ordinary schedule and maybe four or five times during the playoffs. If one of the Petes pulls a costly error in the field, or does some dumb base-running, what happens? The bat boy is immediately fired by an irate coach. If the umpiring is terrible, somehow the blame falls squarely on the shoulders of ye bat boy. If a ball goes over the fence or into the river, the bat boy must use discretion. He must throw out a soggy or roughened ball if the visiting team is at bat; but if the home team is "in", then the ball must be glistening white and brand new. He must keep from under the feet of the coach and players, yet the same time be handy in case he is to be bawled out. Yeah, verily his duties are manifold. Oh, yes, and he must also take care of the bats!

• • • • • •

Lasses Large-ball League—or the gals' softball circuit, if you insist—will be made up of six teams this year, Sixth Line being the latest enery, Bolstered with a couple or three damsels from Warsaw the Lang charmers' only worry now is another pitcher. If we looked anything like a gal, and could pitch, we'd get a clean shave, done a pair of beach pyjamas and apply for the job. Maple Leafs, Westclox, Keene, Omemee and C.G.E. are the other entries. They start a week from Monday, and will play a double-schedule in two halves. The Kenesky ball was adopted. With two teams less than last year entered the brand of ball dished up should be better.

• • • • • •

Belleville is running a big sporting program in connection with its Centennial on June 17, 18 and 19. It may run all week with baseball, softball, hoss-shoe tossing, golf, fishing bowling, tug-of-warring and what have you? The Petes will be playing a C.O.B.L. game down there that week. All athletes taking part get special medals. Should go over okay. At least, it ought to be as good as the Centenial sports in Toronto this year—or didn't you know they were on?

• • • • • •

Between yawns (in this lazy weather): Tuesday church softball games resulted in a 22-19 smirk for Knox Juveniles over Trinity, and a 23-22 squeeze for St. Paul's Bantams over Mark St. . . . . E.P.L. holds a soap-box session, a short one, at eight Sat'day eve in Duffus' . . . . Nothing more on the proposed lacrosse game here this weekend . . . . School games tomorrow are: Kng Edward at Queen Mary, King George at Prince of Wales, and Central at Queen Alex . . . . C. G. E. men softballers workout tonight at 5.45 in Central, and it's Fashion-Crafts there tomorrow e'en . . . . Gardner and Foley have signed with this latter crew . . . . And we hear Brintons may drop one or two of their twirlers, still having several left.

THE CLASS of horses at Mr. Orpen's Oval this year is a little above the average and it looks as if we will see some high class ones perform on our circuit this season. We note that Fore Erie is taking advantage of the new amendment and is running a full fourteen day meeting in July. This is the first Ontario track to try this experiment.

× × ×

Calchas, the wild horse which George Hardy of the Harber stable claimed last summer at Montreal is quartered at Thorncliffe and on Saturday last went three-eights of a mile in five seconds flat. Hardy claims he has taught him post manners and that this year he will not be putting on rodeo performances every time he faces the barrier. In speaking of Thorncliffe we might mention that this track is in better condition right now than any track in Canada . . . . Norman McLeod has his good sprinter Candy Man training at this oval and when the Toronto season opens a week from this Saturday he will be ready first rattle and roll. Word comes from Windsor that Don Vern is on razor edge and is just rarin' to go. As one colored hide skinner remarked to another after a workout the other morning. "That Don Vern sure can circulate." This nag also comes from the Halliwell barn.

FOSTERS' TO WORK OUT

Fosters' E.P.L. Team will practise to-morrow night at six in the Exhibition Grounds, and all players wanting a tryout should be on hand.

TRENT RIVER

Rev. Mr. Colquhoun of Havelock took charge of the Sunday afternoon service at the United Church.

Miss Mabelle Inkster, Reg.N., left Monday for Montreal where she will resume nursing duties.

Mr. and Mrs. Howse (Sr.), Mr. and Mrs. Ed Howse (formerly Lila Rutlan) and son Paul of Toronto visited relatives over the week-end.

You will find many things in the Classified Ads of The Examiner.

Regent ENTERTAINMENT

TO-DAY and FRIDAY
DOUBLE FEATURE BILL
Last Complete Show Starts at 8.30 p.m.

There's a laugh in every shake as these mischievous mommas step out on the funniest gold-digging tour you've ever seen.

No. 1 THEY'VE LEFT BROADWAY FLAT (...and they're leaving Cuba Flatter!)

"Havana Widows" with JOAN BLONDELL GLENDA FARRELL

Guy Kibee - Ruth Donnelly

TWO ALONE No. 2 JEAN PARKER TOM BROWN ZASU PITTS ARTHUR BYRON

SPIRIT OF RICKARD RETURNS, COL. HAMMOND BACK IN OFFICE

Organizer of Pro Hockey in Gotham Plans to Carry on Work of Late Promoter.

ASSOCIATE OF "TEX."

(By Edward J. Neil, Associated Press Sports Writer)

NEW YORK, May 10 (AP)—The tall, white-haired West Pointer, Col. John S. Hammond, is back in Tex Rickard's old quarters, and Madison Square Garden looks more like its former self than at any time since the death of the great promoter over five years ago.

Hammond, who led a syndicate that bought control last week of the $7,000,000 structure he helped Rickard build nine years ago, moved into the very office on the third floor where Tex planned his greatest achievements. The only thing missing was Rickard's old bronze desk, once the workbench of President McKinley.

"Find that right away,' 'ordered the Colonel, "it's around the building somewhere. It's going right back to its old place there by the windows."

Hammond helped Rickard organise the financial structure of the Garden, and was the first to bring professional hockey into New York. He was president of the Rangers until 1932.

"I was forced to resign then, fired actually," he said, "but I swore I'd be back. I haven't stepped into the Garden from then until to-day. In the meantime I had lots of leisure to think. And the more I thought of Rickard, the things I saw him do and helped him do, the more I realised his genius. All I can do is try to do things as I think he would have done them. I feel in a way as though Rickard were back again."

NEWCOMERS CRASH BIG SOX CIRCUIT

Kiki Cuyler and Sam Leslie Threaten Reign of Carl Reynolds.

Two new names crashed the ranks of the Big Six today to threaten the reign of Carl Reynolds, Red Sox outfielder, who continued to maintain his big margin over the small and select group.

While Reynolds only hit once in four trips to the plate to give him a 19-game average of .467, Kiki Cuyler of the Chicago Cubs entered the circle as the leading National League batsman with 19 hits out of 48 times at bat for a .396 average. Sam Leslie, a Big Six in-and-outer, belted his way back into the fold.

	G	AB	R	H	P.C.
Reynolds, R. S.	19	75	15	35	.467
Vosmik Indians	16	63	14	27	.429
Manush, Sen.	20	77	18	31	.403
Cuyler, Cubs	13	48	12	19	.396
P. Waner, Pir.	17	70	15	27	.386
Leslie, Dodgers	20	73	11	28	.384

Major Leaders

(By Associated Press.)
Including yesterdays games:

NATIONAL LEAGUE.

Batting — Cuyler, Cubs, .396; P. Waner, Pirates, .366.

Ruis—Vaughan, Pirates, 26; Medwick, Cardinals, 19.

Runs batted in — Medwick, Cardinals, 23; Suhr, Pirates, Allen, Phillies, and Klein, Cubs, 21.

Hits — Moore, Giants, 30; W. Herman and Klein, Cubs, 29.

Doubles — English, Cubs, 9; Collins, Cardinals, 8.

Triples—Suhr, Pirates, 6; W. Herman, Cubs, 5.

Home runs — Klein, Cubs, 7; Ott, Giants, 6.

Stolen bases — Stainback, Cubs, Martin and Rothrock, Cardinals, Piet, Reds, and Frey, Dodgers, 3.

Pitching—Bush, Cubs, 5-0; Ghagnon, Pirates, and Walker, Cardinals, 2-0.

AMERICAN LEAGUE.

Batting — Reynolds, Red Sox, .467; Vosmik, Indians, .429.

Runs — Kuhel and Manush, Senators, and Morgan, Red Sox, 18.

Runs batted in — Reynolds, Red Sox, 22; Bonura, White Sox, 19.

Hits — Reynolds, Red Sox, 35; Senators, 31.

Doubles — Werber, Red Sox, 10; Reynolds, Red Sox, 9.

Triples — Reynolds, Red Sox, 5; Manush, Senators, 31.

Home runs — Ruth, Yankees, 7;

Bring Your PRINTING Problems to Us

The Newest! The Smartest! The Coolest! The Lightest!

Men's unlined, black and white Sport Shoe, leather sole and heel. Perforated vamp. Our Famous Five shoe. A pair .....

$5.00

ALL WHITE CALF BROGUE $5

BROWN GOLF SHOE. Plain toe $4

SEE THESE STYLES IN OUR WINDOW

AGNEW-SURPASS SHOE STORES LIMITED

McWilliams & Co.

SMART SPRING STYLES in Men's Wearing Apparel

HATS

Pure fur felts. The newest, smartest models and colors. Sizes 6½ to 7⅞.....

2.50 AND 3.50

SHIRTS

Made by Forsyth and Lewis. A large array of plain shades and fancy stripes .....

1.25 1.50 2.00

TIES

Club stripes, polka dots and fancy designs .....

50c 75c 1.00

UNDERWEAR

Shirts - 39c and 50c

Shorts - 35c and 50c

COMBS.

Naincheck, silk and balbriggan

75c, 1.00, 1.50.

SOX

A large assortment of new Spring patterns.

FANCY COTTON 20c
6 PAIRS 1.00

RAYON AND LISLE. 29c
4 PAIRS 1.00

FANCY ART SILK 35c
3 PAIRS 1.00

McWilliams & Co.
MEN'S WEAR
Owned by Keith G. Lech and Cyril K. Lech
374 George Street - 'Phone 433

Character From Handwriting

By BLANCHE A. DRAPER

A Feature Conducted by Peterboroughs Leading Handwriting Analyist for the Readers of The Examiner

Full name and address (complete) must be given in all samples sent in.

Elsie M. Gates,
5 Dunlop St., City.

Your handwriting for analysis represents artistic qualities. You should be very fond of romance, and also be somewhat of an idealist. You are gentle and kindly, feeling attracted to suffering humanity. You are sensitive, and rather inclined to hide your feelings from the world at large, but were you to make a real friend, you would confide your hope, doubts and ambitions. You are a neat and refined person, and you love to dress according to your own individual standards. You prefer quality to quatity at all times. Office work should interest you. This, of course, covers a wide field, but as you are so intelligent, you will no doubt understand why it is almost impossible to wish just one line of endeavor upon you. Your 't' bar crossing illustrates a fair share of will-power and determination, but not too much of either qualification. Travel should have an appeal to one of your keen perceptions, in that it would bring mental respite and new thoughts to your agile brain. Your general character is fine and agreeable. You are adaptable and considerate. You are born under the sign of Cancer the Crab, and you are ruled by the Moon. February and September are your most fortunate months. Mondays seems to be your lucky day. Nine is your lucky number.

Joseph M. Garvey,
R.R. No. 1, Doure, Ont.

Your handwriting for analysis reveals keen ingenious intelligence. It shows introspection and genuine application to the work in hand. You have a tendency to worry over detail, and yet you do not appear to carry out detail, or else you do not like to engage upon detail or routine. It is rather a contradictory propensity, and I feel sure you will appreciate what I mean. I might describe at length this trait of yours, but will say, that many officials of note who are in a position to govern others, worry over the details, yet are quite incapable of carrying them out. You are secretive when necessary, but have a happy faculty of knowing when to be, and when not to be. Your capital letters with their printed formations indicate that you can be sharp, and it gives you possibilities along draughting lines. You do not seem the type of person to 'mix' well in society, yet on the other hand, if you have something in common about which to converse you can be delightfully interesting and friendly.

Evelyn Johnston,
Campbellford, Ont.

Your handwriting denotes 'insecureness' of consecutive thought. It would seem that the wires, which connected your thought waves to your brain were distorted. Perhaps you are dissatisfied and do not know what you really want to do, at present. There are many worthwhile occupations which you could undertake with merit and much credit to yourself. But you would have to be in a well organized house of business, and pay strict attention to the smallest detail. You do not like routine but in your present condition of unrest, routine and discipline are absolutely necessary in order to bring out the real you. You have unbounded talent and the ability to finish any task you undertake, provided you accept facts as they are, and not as you want them to be. A love life is preferable to you, because kindness and protection among congenial surroundings would create a pleasant atmosphere and lift the weight of indecision from your timid disposition. You asked for number and lucky day, but only gave me December as a date upon which to work. If from November 23rd to December 22nd your sign is Sagittarius. If December 23rd to January 20th it is Capricorn the Goat. I advise you to learn all that you can about household science.

Answer to previous puzzle

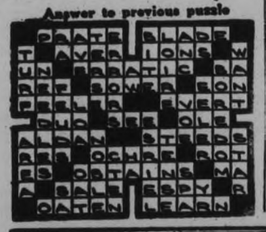

THE STARS SAY . . .

By GENEVIEVE KEMBLE

For Friday, May 11

A day of stirring events, with much commotion and excitement, is the augury read from the predominant lunar aspects. There may be a sudden disruptive influence bringing about sweeping changes, calling for new environs, fresh interests and probably strange associates and contacts. All should thrive with industry, diligence and the support and encouragement of superiors or employers. But be alert to petty enmities, treachery and loopholes for fraud or malice.

Those whose birthday it is may be prepared for an eventful and exciting year with an unexpected change sweeping in its bearing on the future life and fortune. Radical change, new environs and associations with entirely new opportunities are offered, and these should thrive with the co-ojeration and friendly support of employers or those in power. But restrain undue excitement and beware subtle enmity, duplicity or envy.

A child born on this day may be independent, original, inventive, adventurous and may travel far and attain consplouous position, although eccentric and willful.

Trent River

Mrs. Carp Davidson and daughter, Mrs. Harold Buchanan (formerly Velma Davidson) and daughter Vivian of Toronto were recent guests with Mr. and Mrs. Thos. K. Thompson and family having spent the week attending the "Jubilee" at Havelock United Church. They returned to Toronto Tuesday.

Mr. and Mrs. Charlie Seguire and daughter Annie of Percy were Sunday visitors with Mr. and Mrs. Ed Clark and family.

Mr. John Waters, Mr. and Mrs. George Cook of the Wilson Settlement were Sunday visitors with Mr. and Mrs. Wilfrid Cook and family.

Mr. Francis Ruttan is assistant cheese maker at the factory for the season.

Mr. Herbert Rose is engaged building a fire place in Charlie O'Connor's cottage.

Messrs. Ted Chaplin, Herbert Carnrite, Johnny Tyler and Percy Tyler who are employed at the Burleigh Falls road construction camp were at their respective homes over the week-end.

A meeting of convenors for the Women's Institute was held Monday night at the home of the president, Mrs. George Brooks to map out the year's program, which will be printed on folders this year. Mrs. Brooks had charge of the meeting and Mrs. Harry Mann did the secretarial work. The meeting opened with the Institute Ode followed by the Lord's Prayer. The May meeting i s to be held this Thursday at the home of Mrs. James Johnston.

A meeting of the executive of sub-division No. 8 of Seymour Township met at "Cedar Isle" on Monday night for organization. J. A. C. Allan, president of the Conservative Association of Northumberland was present in the interests of F. J. McArthur, the Conservative candidate.

BURDOCK BLOOD BITTERS

Those Nasty Little Pimples

Thousands suffer untold miseries from the knowledge that these blemishes make them disgusting to those with whom they come in contact. They worry; day after day, wondering how they can get their skin cleared up. The way is to use Burdock Blood Bitters; a remedy that drives out the impurities from the blood, and when this is done the complexion is left without the sign of a pimple.

For sale at drug and general stores; put up for the past 55 years by The T. Milburn Co., Limited, Toronto, Ont.

Young's Point

Mr. and Mrs. Cecil Bannon and daughter Dolores and son Gordon of Peterborough called on friends in the village on Sunday.

Mr. and Mrs. Walter Hargreaves and son Jimmie of Peterborough called on friends in the village on Sunday.

Mr. and Mrs. Dave Darling and daughter Faye visited with their aister and brother-in-law, Mr. and Mrs. Robert Knox in Apsley on Sunday.

Mr. Claude Rogers and daughter of Peterborough were in the village on Sunday.

Messrs. George Stenner and Gerald Kennedy of Lakefield visited with friends in the village on Sunday.

Mr. and Mrs. C. Smith of Oshawa visited with their daughter and son-in-law, Mr. and Mrs. Charles Merrill on Sunday.

Miss Mary Buchanan of Grafton spent the week-end at her home in the village.

Dr. and Mrs. Gibson of Lakefield called on friends in the village on Sunday.

Mr. and Mrs. Lorne Green of Oshawa spent Sunday with Mrs. Green's parents, Mr. and Mrs. Charles Merrell in the village.

Miss Bessie Thompson of Lakehurst returned to her home on Sunday after being employed for the past six weeks at the home of Mr. and Mrs. Jack Brown.

Mr. William Shearer of Lakehurst visited with his daughter, Mrs. Jack Brown in the village on Monday.

Mr. and Mrs. Rae of Iroquois Falls are visiting in the village at the home of Capt and Mrs. William Scollard.

Miss Bessie Thompson, Reg.N., of New York City called at the home of Rev. and Mrs. E. C. Moore on Monday.

Mr. John Burnell spent the week-end at the home of Mr. and Mrs. Melville Crap of Selwyn.

In New York- STOP AT A NEW HOTEL!

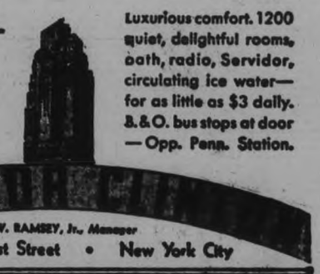

Luxurious comfort. 1200 quiet, delightful rooms, bath, radio, Servidor, circulating ice water—for as little as $3 daily. B.&O. bus stops at door—Opp. Penn. Station.

HOTEL

C. W. RAMSEY, Jr., Manager
7th Ave. at 31st Street • New York City

HEMORRHOIDS OR "PILES"

Dr. Chase's Ointment relieves the itching, burning; stinging sensations almost immediately and, for half a century has proven an effective treatment for this torturing ailment. Why risk an operation when this ointment will relieve you?

Dr. CHASE'S OINTMENT

Refreshing at NOON

WHEN the children come home hungry at lunch-time, give them a treat! Crisp, delicious Kellogg's Corn Flakes, with milk or cream. A food full of energy, yet light, refreshing, easy to digest.

Try Kellogg's yourself for lunch. See how keen and fit you feel, the rest of the day. Made by Kellogg in London, Ontario.

Kellogg's FOR LUNCH

BRICK BRADFORD—In the City Beneath the Sea — By William Ritt and Clarence Gray

MUGGS McGINNIS — Revenge Is Sweet — By WALLY BISHOP

HIGH PRESSURE PETE — Dumb Question No. 83-4 — By GEORGE SWAN

THE TUTTS — By Crawford Young

TILLIE THE TOILER — By Russ Westover

BRINGING UP FATHER — By George McManus

SOMEONE WANTS WHAT YOU HAVE OR HAS WHAT YOU WANT! use the Classified Page

WANT AD. RATES

Cash 1 Cent per Word or Figure per insertion.
Minimum Charge, 25c for Any Advt.

If Charged 1½ Cent per Word or Figure per insertion.

Phone We will call for your Ad. and give you the cash rate. **1600**

CHARGES:

Birth Notice	50c
Death Notice	50c
Locals (Local Page), per inch	$1.00
Black Locals (Local Page), per in.	$1.40
Card of Thanks	50c
In Memoriam (up to 2 inches)	75c
Over 2 inches, per inch	50c
With Black Border, extra	25c

INDEX TO EXAMINER CLASSIFIED WANT ADS.

Agents Wanted	L
Boarders Wanted	F
Business Opportunities	K
Chiropractor	U
Cottage, Summer Resorts	E
Dressmaking	Z
Employment Wanted	J
Female Help Wanted	H
Found	N
For Rent—General	C
For Sale—General	A
General Notice	T
Help Wanted (Male or Female)	X
Live Stock	O
Lost	M
Male Help Wanted	G
Personal	R
Pet Stock	W
Poultry for Sale, and Eggs	P
Radio	I
Real Estate for Sale	D
Salesmen Wanted	Y
Situations Vacant	V
To Rent—Houses, Apartments	B
Used Cars for Sale	S
Wanted—General	Q

a For Sale—General

TOP SOIL. 'PHONE 1943. 7d-114-1831A

ROTTEN MANURE, $1 LOAD, DELIVERED. 'Phone 2506J. 5d-112-5201A

DRY MIXED WOOD, $2 LOAD. 'Phone 2409. 6d-112-1584A

CHESTER SWING, IN GOOD CONDITION, cheap. 901 Elias Avenue. 3d-113-5245A

ASPARAGUS ROOTS, YEAR OLD. $1 per Hundred. 'Phone 977 ring 6. 3d-113-1905A

PERENNIALS, DELPHINIUMS, 10c; Iris, 5c; Peony, 15c; Phlox, 10c. Also Plants for Rock Gardens. Mrs. J. H. Callender, 92 Dufferin Street (corner Rose Street). 3d-113-5248A

MRS. DOE IS NO LONGER WRINKled and Worried — she uses Cresa Corn or Bunion Salve for Sore Feet. For Sale at all Peterborough Drug Stores. 1d-111-5250A

GOOD USED SEWING MACHINES — Needles and Parts for all makes of Machines. We Repair all makes of Machines. Our work guaranteed. Singer Sewing Machine Co., 174 Hunter West. W. T. Phillips, Manager. 'Phone 2685. 3d-113-1911A

FOUR 30 x 3½ TIRES, AND FIVE 20-inch Rim Tires. 22 Cameron Street. 4d-111-1818A

DOLLAR LOADS — DRY SLABS. 'Phone 58. 12d-117-1724A

GLADIOLUS— DISEASE-FREE, FULL of pep, glorious colors, 75c, 1.00, $1.25 per 100. A. Prest, 242 Lansdowne Street. 6d-113-1811A

AMERICAN BANNER SEED OATS. Wellie Pearson, 504 ring 3, Lakefield. 3d-112-5226A

CEDAR STRIP CANOE, ALSO POINTed-nose Punt. 304 Stewart. 3d-112-1885A

DISEASE-FREE VIKING RASPBERRY Plants, from Government Certified stock, $2 per Hundred, $15 per Thousand. 'Phone H. Johnston, 3658M, on Market Saturdays. 2d-111-1884A

MOTOR BOAT HULL, NEW, BARgain. 512 Stewart. 'Phone 3598M. 3d-112-1888A

WICKER CARRIAGE, REVERSIBLE Gear, good condition. 'Phone 1945W. 3d-11-1865A

ROTTEN MANURE AND TOP SOIL. 'Phone 2661. 30d-128-2436A

GOOD CLEAN SEED BARLEY. W. J. Scollard, Ennismore. 6d-114-5213A

REFRIGERATOR, MEDIUM - SIZED, only $7.50. Apply 454 Mark Street. 4d-112-1861A

IMPORTANT!

In requesting us to call for your ad, the order must be phoned before 11 a.m. in order to insure it being inserted on the same day.

a For Sale—General

STRAWBERRY PLANTS, 50c HUNdred. Dooley Potatoes, $1.50 Bag. 'Phone 977 ring 13. 3d-111-1814A

ROLL-TOP DESK, OAK, GOOD CONdition. 'Phone 104. 3d-111-1860A

DEMOCRAT, GOOD CONDITION. 362 Smith. 3d-111-1841A

IRISH COBBLER POTATOES, GROWN from Certified Seed. 'Phone 544 ring 4. 3d-111-1856A

BABY CARRIAGE, GENT'S BLUE Suit, size 36, Grey Fedora Hat, size 7½. 69 McDonnel. 3d-111-1853A

PINE SLABS, $2 HALF-CORD. Baker's Wood Yard. 'Phone 676. 26d-134-1843A

LOAD DRY MIXED WOOD. PULkinghorn. 'Phone 806. 3d-113-1929A

GAS STOVE, COOK STOVE, QUEBEC Heater, Cabin Trailer, 663 Water. 3d-113-1933A

UPRIGHT PIANO, CHEAP. 'PHONE 2626F. 3d-113-1935A

MITCHELL ROCK CRUSHER — BIDS will be received by Peterborough Suburban Area Commission. Crusher can be seen on Lakefield Road, one mile North of Peterborough Limits. The highest or any bid not necessarily accepted. c/o A. E. Chalmers, Court House, Peterborough. 2d-10,12-5256A

SEWING MACHINE, PRACTICALLY new, cheap for quick sale. Apply 493 Bonacord Street. 3d-113-5263A

GAS STOVE, ALSO DWARF IRIS Roots. 'Phone 3746M. 3d-112-1897A

QUEBEC STYLE COOK STOVE Apply Braidwood Avenue, First House West of Park Street. 2d-111-1890A

ORANGES, 2 DOZEN 45c. LOVELY Cards for Mother's Day. Record's Store. 3d-112-1892A

b For Rent—Houses and Apartments

HEATED APARTMENT IN BANK OF Commerce Building. Immediate possession. Apply 437 George Street. dtf-4177B

HOUSE, NO. 338 RUBIDGE STREET; hot water heating. Possession can be arranged. Apply 437 George Street. dtf-5244B

FURNISHED HOUSE, $35; HARDwood, fireplace, laundry tubs, garage ;8 Rooms. 'Phone 1853J. 3d-112-1896B

BRIGHT FOUR-ROOMED DUPLEX. Apply 183 Antrim. 6d-113-1834B

THREE-ROOM APARTMENT, PRIvate entrance, North. 'Phone 3006. 3d-111-1844B

COSY! BRIGHT LOWER APARTment, full plumbing, beautiful verandah, residential; central; low rent. Apply 293 Dalhousie Street. 'Phone 273. 4d-111-1836B

HOUSE, NO. 349 WOLFE STREET. Apply 437 George Street. dtf-3662B

WEST — 4-ROOMED UPPER APARTment, balcony, modern. 'Phone 543. 3d-118-1906B

BRICK HOUSE, ON SHERBROOKE. 'Phone 789F. 3d-113-1910B

HOUSE, 409 BELMONT AVENUE (corner Belmont and Weller) Apply 437 George Street. dtf-2190B

HEATED APARTMENT, IN GRAND Central Building. Possession arranged. Apply 437 George Street. dtf-B

MODERN 6-ROOM HOUSE, SOUTHwest of City. 'Phone 1628J. 3d-111-5214B

HEATED MODERN APARTMENT, Goodwill Apartments. 'Phone 191 or 2675. 3d-112-5231B

SEVEN-ROOMED HOUSE. PARK Street N. Newly decorated. Garage. 'Phone 1350M. 3d-112-1866B

THREE-ROOM APARTMENT. HABoco Stores, Charlotte Street. 3d-11-5221B

ROOMS, FURNISHED OR UNFURnished; heated, all conveniences; central. Rent reasonable. 196 Aylmer Street. 5d-113-1870B

THREE UNFURNISHED HOUSEkeeping Rooms. 663 Water. 3d-111-1749B

SEVEN-ROOMED HOUSE. APPLY 546 Park Street. 3d-111-1855B

TWO FURNISHED, HOUSEKEEPING Rooms, with Sunporch all conveniences. Apply 308 Stewart. 3d-111-5222B

TWO LARGE BRIGHT ROOMS, PRIvate entrance, Board optional. 210 London, 863W. 2d-113-1978B

FURNISHED, NICLEY DECORATED Apartment, central. 506 Bolivar Street. 3d-112-1932B

LARGE ROOM, WITH OR WITHOUT Board. 'Phone 1597. Apply 467 Water Street. 3d-113-1919B

CHEERFUL MODERN APARTMENT, Furnished, Unfurnished. Bell Apartments. 4d-114-1913B

b For Rent—Houses and Apartments

NINE ACRES OF FIRST-CLASS GARden Land, in the South-end; reasonable. 'Phone 1268W. 3d-113-1920B

SEVEN-ROOM BRICK HOUSE, IN good repair. Immediate possession. Apply The Review Printing Company, Chambers Street. 3d-113-1916B

c For Rent—General

STORE, NO. 173½ SIMCOE STREET. Immediate possession. Apply 437 George Street. dtf-1397C

GARAGE TO RENT— CONVENIENT to Downtown Offices and Stores. Apply 437 George Street. dtf-1092C

STORE AT 292 CHARLOTTE STREET. 'Phone 2675. 3d-112-1799C

TWO GARAGES, WITH FLOORS, ON London Street, between Aylmer and George. 'Phone 2517. 3d-112-1895C

MODERN STORE, CENTRAL, BELL Apartments. 6d-112-1771C

GARAGE AT 543 WATER STREET, reasonable. 'Phone 540J. 3d-113-1931C

GOOD ½-ACRE GARDEN, EAST City. Apply 225 Caddy Street. 'Phone 2030J. 2d-112-1934C

d Real Estate

FOR SALE — EAST ½ LOT 20, CONcession 3, Emily, 100 Acres; good location. Immediate possession. Apply 437 George Street, Peterborough. dtf-4222D

FOR SALE — CASH DEAL: 7-ROOM House, all conveniences; large garden. Apply 219 Simcoe Street. 'Phone 1773W. 6d-118-1899D

SMALL HOUSE, CHEAP FOR CASH, or terms. Also some Household Effects for Sale. 363 Rogers Street. 3d-113-1924D

e Summer Cottages

CHEMONG PARK, 2 FURNISHED Cottages for Season. Mrs. Elliott, 351 Park. 3d-111-1830E

FURNISHED COTTAGE, STONEY Lake, for Sale or Rent. 587 Wallaford. 3d-113-1926E

FOR RENT — COTTAGE AT CHEmong Park, Furnished and electric lights. 305 Rubidge Street. 'Phone 3506W. 3d-113-1937E

FOR RENT — COTTAGE, FURNISHed, at Stoney Lake. 'Phone 2675. 3d-112-1900E

PORTABLE COTTAGE FOR SALE — 10 x 16, 2 Rooms up, 1 down. 421 Water Street. 3d-111-1872E

FOR RENT OR SALE— COTTAGE AT Chemong, electric light, fireplace. 'Phone 3325W. 3d-112-1883E

NEW SUMMER COTTAGES, FURnished, Loon Lake, Apsley (two hours from Peterborough); bass and trout, sand bathing beach. Write early, Box 1539, Examiner. 6d-28,1,3,5,8,10-1539E

f Boarders Wanted

CLEAN, WELL FURNISHED ROOM, good Board, home privileges; central. 2583M. 5d-111-1874F

LARGE FRONT FURNISHED ROOM, Board optional. 2745W. 3d-113-1925F

g Help Wanted, Male

FULLY QUALIFIED METAL FINISHers Wanted by Ontario Automobile Manufacturer .Must be capable of doing all Metal Finishing operations. Auto body experience essential. Apply to Employment Service of Canada, 179½ Charlotte Street, Peterborough. 2d-111-5236G

SALESMEN TO SELL FRIGIDAIRES, Electric Washers, Electric Ranges, and Radios. Real money in this for live wires. Write Box 5069, Examiner. 6d-1,3,5,8,10,12-5099G

MAN WITH CAR, TO DISTRIBUTE 100 Samples Weekly for Fuller Brush Company. Steady position, good pay, if qualified. Apply 181 Charlotte Street, Room 5, 2 to 5 p.m. 1d-111-1921G

WANTED — YOUNG MAN OF GOOD appearance, not afraid of work; good future for right man; no selling. Write Box 1917, Examiner. 2d-112-1917G

h Help Wanted, Female

EXPERIENCED READY-TO-WEAR Saleslady. Apply in person, to Chesler's Store. 3d-111-1852H

COOK-GENERAL, FOR FAMILY OF Three; references. Write Box 5227, Examiner. 3d-112-5227H

WANTED — A LADY, OVER 28, TO Demonstrate an unusual Corset Service. A real opportunity to make money. Demand biggest in years. Every woman a prospect. We train you. Write Box 5233, Examiner. 3d-112-5233H

m Lost

HAMMOCK AND MATTRESS COVers, between Chemong and Peterborough. 'Phone 228W. 3d-111-1859M

BETWEEN PETERBOROUGH AND Coldsprings, One Hog. Finder please notify Canada Packers. 3d-112-5242M

LADY'S RIGHT KID GLOVE, SATurday, on George Street. Expenses paid. R. J. Burton, Lakefield. 3d-8,10,12-5217M

LADY'S BELT, BROWN POLKA DOT, with Buckle, between Monaghan Road and St. John's Church. 'Phone 2379F. 2d-112-1930M

AT BURNHAM'S DAM, NORTH OF Keene, Brown Coat, containing Eyeglasses in Case. Glasses needed. Liberal reward at Examiner. 2d-112-1923M

BETWEEN WALLACE POINT AND Highway No. 28, Tyn Back Racks for Ford Truck. Finder notify W. A. Wood, Fraserville. 3d-112-5260M

VALUABLE FOUNTAIN PEN, IN vicinity of St. Peter's Church. Finder please 'Phone 839J. 3d-112-

o Live Stock

FOR SALE — REGISTERED YEARling Shorthorn Bull. R. Matchett, Fraserville. 4d-2 4,7,1-1665O

FOR SALE— TEAM HORSES, HEAVY Wagon and Harness. 201 Antrim. 'Phone 2272. 6d-114-1868O

FOR SALE — 6 POLLED-ANGUS Year-olds. 'Phone 38 ring 1-4, Keene. 3d-111-1857O

FOR SALE — BAY PERCHERON Team, four and five years. Apply Percie Moncrief, Fraserville. 'Phone 220 ring 2-1, Millbrook. 3d-112-5228O

FOR SALE — GRADE SHORTHORN Bull, one year old. Frank Savigny, R.R. No. Eleven. 2d-112-1905O

q Wanted

WANTED — LIVE POULTRY. PAY good price. 'Phone M. Florence, 3573J. 26d-112-999Q

WANTED — IMMEDIATELY, SMALL Sedan or Coach, in good running condition Not expensive. 'Phone 927. 2d-111-1901Q

WANTED — STOVES, DRESSERS, Sideboards, Chairs, all kinds Furniture. 'Phone 3475W. 3d-113-1915Q

TRUCKING WANTED, REASONABLE prices. Adams, 301 Bethune. 'Phone 1953W. 3d-113-1904Q

WANTED — TO PURCHASE — WE will pay Cash for Used Single-Cylinder and Light Twin Johnson Motors. Copping Marine Sales, corner Brock and Water Streets, Peterborough, Ont. 'Phone 199. 3d-112-1893Q

ALL KINDS OF RAGS, RUBBERS, Copper, Brass, Iron, etc. Highest cash prices. D. Florence, 342 Stewart Street. 'Phone 694W. 30d-126-4967Q

WANTED—TO BUY, GARAGE THAT can be easily moved; must be reasonable. Write Box 1685, Examiner. 5d-113-1685Q

WANTED — BICYCLE THAT CAN BE Rebuilt, or Parts. 'Phone 878. 3d-111-1871Q

WANTED—MODERN HOUSE, SEVEN Rooms, for immediate possession. Write Box 1849, Examiner, or 'Phone 1524. 3d-111-1849Q

HIGHEST CASH PRICES PAID FOR Rags, Paper, Copper, Brass, Aluminum, and all kinds of Junk. 'Phone 2505J. 5d-112-5300Q

WANTED — OLD GOLD, HIGHEST price paid. Phillips' Dental Laboratory, 408½ George (opposite Lech's). 6d-112-5181Q

WANTED — JOHNSON OUTBOARD Motors. State best cash price, all H.P.'s. R. J. Stringer, Bancroft, Ont. 8d-118-1887Q

t General Notice

PLOUGHING. ED. LYNCH, 2233J. 6d-112-1773T

LANDSCAPE GARDENING — LAWNS Fixed and General Garden Work. 'Phone 292W. 8d-112-1869T

Held 'till to-morrow Thurs. CARPENTER, CABINETMAKER, Hardwood Floors Laid, Finished. House Repairs, Cabinetwork, Store Fittings, Jobbing. G. Hutchinson. 'Phone 1759F. 4d-10,y2,14 16-1837T

s Used Cars for Sale

'27 FORD COUPE, CHEAP. APPLY 8 Dunlop Street. 'Phone 3860. 3d-111-1854S

FORD COUPE, 1925, SELL CHEAP. Apply 212 Auburn. 3d-113-1919S Open Evening. 1d-110-5264S

FOR SALE — 1930 CHEVROLET Truck ,Express body, in first-class condition. Cheap for cash. Apply E. W. Jones, Tweed, Ontario. 3d-111-5220S

PAIGE 5-PASSENGER COACH, small mileage, good condition. Peel's Garage. 3d-212-1894S

HOOD & CUMMING MOTORS, LTD. A Safe Place to Buy. Dependable Used Cars.
'33 V8 Coupe, rumble seat.
'33 V8 Deluxe Sedan.
'33 4-Cyl. Coach, small mileage.
'32 V8 Deluxe Coupe.
'32 V8 Deluxe Roadster.
'32 4-Cylinder Coach.
31 4-Cylinder Ford Coach.
'32 Chevrolet Deluxe Coach.
'31 Plymouth Sedan.
'29 DeSoto Sedan.
'29 Chevrolet Coupe.
'29 Chevrolet Coach.
'28 Hudson Sedan.
'26 Studebaker Sedan.
'26 Chevrolet Sedan.
Maxwell Touring Car.
'29 Ford Sedan.
'30 Dodge Sedan.
'31 Ford 1½ to 2 Ton Truck.
Your Present Car taken as Part Payment. Easy terms.

WE SPECIALIZE IN THE SALE OF PRIVATELY-OWNED USED CARS. CARS BOUGHT FOR CASH.

Peterboro Motor Sales

261 GEORGE STREET. 'PHONE 3707
Look These Cars Over Before You Buy.
'27 Pontiac Roadster, rumble seat, only $135.
'28 Oakland Roadster, rumble seat, new duco, only $150.
'27 Chevrolet Coupe, new tires and duco, only $110.
'28 Ford Coupe, only $140.
Overland Coach, new tires and license. Was $100, now only $75.
'29 Ford Four-door Sedan, $215.
'29 Durant Coach, runs real good. Was $175, now only $145.
Studebaker Sedan, Was $175, now only $150, with '34 license.
'28 Hudson Sedan. A real good Car. Make offer.
'29 DeSoto Coach. Was $335, now only $275. Easy terms.
'29 Willys-Knight Special Sedan, smooth motor. Trade and terms.
'30 Nash Coupe, rumble seat, like new. Was $435, now $385.
'29 Oldsmobile Sedan, all overhauled, new duco, $300.
'27 Buick Sedan, repossessed. Make offer.
'31 Essex Coach, new tires, finish like Others from $20 up. Easy terms. new. Must be sold. Make offer. Open Evenings.

OUR PRINTING PRICES are LOWEST

Western U.S. Deluged By Dust Storms

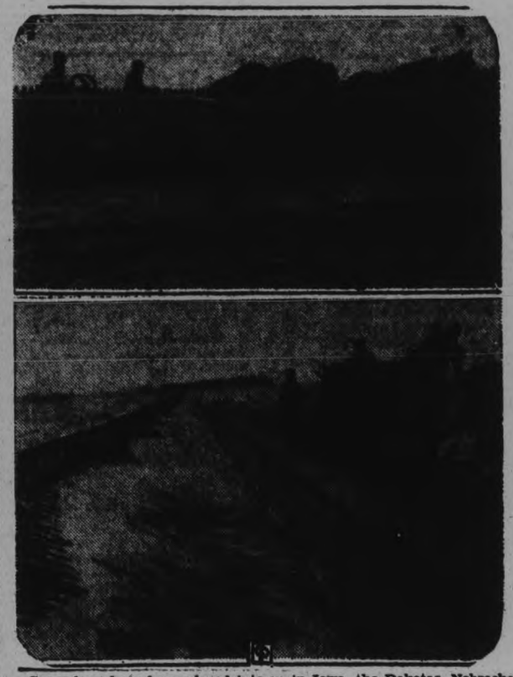

Snowplows have been placed into us in Iowa, the Dakotas, Nebraska, Minnesota and surrounding states as a result of terrific dust storms which have swept fine particles of dust into huge drifts on the highways and farms. The dust also has been disastrous to stock, scores of cattle having died as a result of eating dust-covered food. The photos show farmers plowing away the dust near Spencer, Ia., where the drifts were heavy.

EXPECT FAVORITE TO MAKE RECORDS FOR NATIVE TURF

Horometer's Trainer Looks to His Horse Continuing Victorious Career.

ON VARIOUS TRACKS.

By D. E. BURRITT
Canadian Press Staff Writer

TORONTO, May 10 (C.P.)—Courageous, mild-mannered and responsive to the least incentive, Horometer, a three-year-old gelding from the stable of R. S. McLaughlin, appears destined to ascend the throne of Canadian turfdom.

Thoroughbred quality in Canada admittedly is an all-time peak and, as they predict around Woodbine Park where the King's Plate has been run for the last half century, the bay son of Hourless and Star Pal, will develop into possibly the best Canadian-bred ever produced.

Not since the colorful St. Bass captured the King's Plate in 1911, has trainer Harry Giddings seen such impressive style as displayed by Horometer, which gained easy victory in every start as a juvenile. If it were not for the McLaughlin nominee, the 76th running of North America's oldest continuously-run fixture might develop into an uncertain race.

But the jovial Giddings, reputed to be the finest conditioner and trainer of horseflesh in the Dominion, and known in the United States for accomplishing what he undertakes, can see only the McLaughlin color-bearer this year. If Horometer fails to break the unequalled mark of 1.55 1-5 set by R. W. R. Cowie's Queensway over the mile and an eighth course two years ago it will be for lack of competition, in the opinion of Giddings. He trains a half hundred horses for the McLaughlin stable, and has another 30 under preparation for the Woodbine opening, May 19.

And Giddings should know all about King's Plate competitions. He has been training horses for a quarter century and six times has saddled a winner in the historic fixture, worth 50 guineas from the King with $7,500 added by the Ontario Jockley Club. In both 1931 and 1932 he prepared Cowie's Frothblower and Queensway, easy winners of the trophy. His proteges also have captured every important stake in Ontario, and Giddings, twice holder of the Plate before sale of his father's Oakville stable in 1922, is counting on Horometer to repeat these feats—and more.

"You can't tell definitely what he'll do in older company," said the trainer, "but Horometer is by far the best horse I've seen entered in the King's Plate. He's sounder than St. Bass, Queensway, Hearts of Oak, Frothblower or Beehive, and does everything asked of him."

The only other serious contender in the race, as far as Giddings is concerned, is Pitchblende, Cowie's three-year-old Chestnut gelding that won its three starts as a youngster. But Giddings, with both nominees as his entry, thinks the Cowie horse can run second at its best. Beyond that it's an open race between the rest of the company which he described as equalling that of "an average year."

If Horometer fulfills expectations of his trainer and, incidentally, the racing public which has made him top-heavy favorite for the King's Plate, he probably will travel with selected company in the United States. Giddings knows those ovals, too.

City Bowling League Championship

Duffus' Recreation Academy team won the championship of the city when they defeated the Y.M.C.A. bowlers in a six-game series, three games being played at each alley. Although the "Y" took four of the six games they lost on pinnage the Duffus crew winning by over two hundred pins.

Good scores were turned in by both aggregations, the highest single game going to the "Y" with a score of 1258. Weese was high man for the night with a great total of 1491. He was closely followed by Fred Martin and Jack Playford with 1454 and 1419. The "Y" outfit used the sub system, having the low man drop out, so their scores are given on four and five games. Nels Routley hit 1158 for five games and Bill Stanbury 1137 for the same number. Lewis had 1077 for five and Gimblett 926 for four.

Fred Martin's 320 was the highest single score with Bill Stanbury's 294 next.

| Duffus: | | |

TREND TOWARDS ADVISORY BOARD IN GOVERNMENT

Commissions and Committees Formed to Help With Different Problems.

MULTIPLY IN CANADA.

TORONTO, May 10 (C.P.)—Out of a world-wide depression has come the "Brain Trust," an institution devised by President Franklin Roosevelt of the United States to wield, in some instances, government power and in other to assist the administration to make up its mind. The "Brain Trust" is making headway in Canada.

It has become a significant factor in government in British Columbia and Alberta. In each case it crept in beside NRA legislation. The city of Montreal acquired a "Brain Trust" when it recently elected Camillien Houde mayor, and the country at large may have such a board shortly.

The Federal Government's Marketing Bill went before the House of Commons with a clause that would set up a board with wide powers over distribution of natural products. Liberals have attacked the measure heatedly, declaring it contravenes provincial rights and places an unfair government direction over private business.

Should the Marketing Bill emerge intact from parliament, Prime Minister R. B. Bennett would be in a position to appoint the first Federal "Brain Trust." How its duties would compare with those boards that surround Washington governmental branches, dealing with monetary, trade and domestic business problems, remains to be seen.

Mayor Houde's seven-man Advisory Finance Committee is composed of both English and French-speaking members. They are "dollar-a-year" men. The committee's appointment was Mayor Houde's first step in his campaign to rehabilitate Montreal financially.

When Premier T. D. Pattullo put his Special Powers Act through the British Columbia legislature this year he opened the way for establishment of two "Brain Trusts." One, the Economic Council, he quickly set up with Dr. W. A. Carrothers as chairman. This body advises the government in monetary matters.

The act also gives the premier authority to appoint a board to advise the administration on labor and wage questions. Hours of labor, minimum wage acts and such problems will be dealt with by this committee, known as the Board of Industrial Relations.

When the Alberta Legislature passed the Natural Products Marketing Act, it paved the way for appointment of an administrative board which would work hand-in-hand with the marketing "brain trust" named by the Federal Government. In addition, Premier J. E. Brownlee contemplates an industrial advisory board, similar to that of British Columbia.

Lifford Line

Mr. and Mrs. William Lathangue and son Earl, motored to Ballyduff on Sunday, to attend special services, and were the guests of Mr. and Mrs. Wilbur Gaynor.

Mr. White and son of Bethany, were the guests on Sunday evening of Mr. and Mrs. Percy Preston, attending both services at Ballyduff.

Mr. and Mrs. Chas. Medland, and Ruth, spent Sunday at Ballyduff.

Dr. Clarke of Peterborough, motored to Ballyduff, on Sunday, and renewed old acquaintances at the special church services.

Mrs. Ernest Lane and Miss Winnie Stewart were Sunday guests of Mrs. William Clarke, at Ballyduff.

A large number from this vicinity motored to Bethany on Sunday, to attend the funeral of the late Mr. S. Murphy.

Mrs. Gervin Mulligan spent Saturday with her aunt, Mrs. Murphy at Bethany.

Mr. Archie Wilson motored to Little Britain on Friday.

Mr. and Mrs. Marwood Chapman and daughter of Millbrook, visited the formers parents, Mr. and Mrs. George Chapman, on Sunday.

Miss Gwen Gray of the Peterborough Normal School, spent the week-end with her parents, Reeve Frey Gray.

Rush Point

The Victoria baseball team, under the leadership of their teacher, Mr. Tommy Rowson, played a game of softball against the Rush Point pupils, whose teacher is Mr. Gerald Buchanan. The game took place at Rush Point on the afternoon of Arbor Day, Victoria winning. The teams are planning a return game to be played at Victoria on the 24th of May.

At the recent League meeting at the Rush Point Church, Miss Irene McQuigge took charge of the program, Miss Madeline Menzies read the Scripture lesson, and Miss Jean Pollock read the topic. A selection on the celestophone by Miss Luella Keating was greatly enjoyed. Miss Corinne McArthur gave a reading and Mr. Carl Barton favored the audience with two violin solos, accompanied on the Spanish guitar by Lloyd Petherick.

Mr. and Mrs. Thos. McConnel, Miss Ina McConnel, and Mr. and Mrs. John McConnel, of Norwood, were visiting at Rush Point on Sunday.

Mr. and Mrs. Henry Pollock, of Trent River, were guests of Mr. and Mrs. John Pollock at Rush Point on Sunday.

Miss Luella Keating was the guest of Miss Jean Pollock on Sunday evening.

Mr. Murnie Barton, who is employed at Oak Lake, is spending a few days at his home at Rush Point.

Powerful Skin Remedy Discovered

This wonderful antiseptic, known all over America as Moone's Emerald Oil, is so efficient in the treatment of skin diseases that the itching of eczema often stops with one application.

A few applications and the most persistent cases of Eczema often are healed never to return.

Moone's Emerald Oil is safe and pleasant to use and it is so powerfully antiseptic and penetrating that even old stubborn cases have yielded to its influence.

Moone's Emerald Oil in the original bottle is sold by druggists everywhere to rid you of stubborn pimples and unsightly skin troubles.

Centreton

The remains of the late James Wells of Hastings who passed away on February 19th at Warkworth Hospital were interred in the family plot in Centreton on Friday afternoon. A short grave service was held. He is survived by one sister, Mrs. John Harden, of Warkworth and one brother, Samuel also of Warkworth.

F. Blake and son of Campbellford are guests at the home of James Rice.

Mr. and Mrs. S. Etcheor and Willian Etchor of Rossmount spent Sunday with Mr. and Mrs. F. Etchor.

Mr. and Mrs. McAuley and Bruce and Mrs. C. Richardson spent Sunday with Mr. and Mrs. R. Webb.

Mr. and Mrs. R. Merriam and Ivy and Lloyd of Carmel spent Sunday with his parents, Mr. and Mrs. John Merriam.

Miss F. Richardson spent the week-end at the home of her parents here.

Mr. and Mrs. C. Turk, Eddystone, spent Sunday with Mr. and Mrs. William Score.

Mr. and Mrs. T. Wilton, Eddystone called on several friends in the village on Sunday.

Flo-glaze
leaves No Brush Marks

The PAINT that "Leaves NO Brush Marks"

"A Canadian Product Better Made"

LOCAL DEALERS FOR FLO-GLAZE

CANADIAN DEPARTMENT STORES LIMITED handle a full line of Flo-Glaze.
Phone 3000.

HIGGINS' HARDWARE STORE
137 HUNTER STREET
PHONE 37.

Hastings

Misses Mary Pulfer, Margaret Battersby, Bernice Dainard and Isabel Fowlds motored to Peterborough on Sunday afternoon to visit Miss Leta Dainard, a patient in Nichol's Hospital.

Rev. H. F. Battersby attended the conference of the clergy of the Deanery of Peterborough, held in St. George's Church, Peterborough on Tuesday.

Miss Mary Pickens, Reg.N., of Peterborough spent Sunday with her parents, Mr. and Mrs. J. Pickens.

Mr. and Mrs. Walter Whitred (nee Mildred Wellman) returned home on Tuesday from their honeymoon.

A committee of ten ladies of the local Women's Institute was appointed at an executive meeting held on Monday afternoon at the home of the president, for the purpose of making a canvass of the village for contributions towards the new athletic grounds. Contributions by subscriptiton, work, gravel or cinders will all be gratefully received by anyone of the village or district who desire to help towards this worthy objective.

The Young Peoples' Society of Trinity United Church met on Monday evening in the basement of the church. On account of the "Mother and Daughter" banquet which is to be held next Monday evening, May 14th in the basement, the regular meeting of the Y.P.S. will be cancelled, so his meeting was a combined one under the Christian Fellowship and Missionary convenors. After an opening hymn, the regular business was transacted. The members decided to invite the A.Y.P.A. of St. George's Church as their guests on Monday evening, May 21st.

Mr. Kitchener Smith read the scripture lesson. The topic based on the scripture text was prepared and given by Rev. H. J. Bell, followed by a reading by Miss Helen Collins; instrumental by Miss Claudine Hoard and readings by Misses Mildred Sherwin, Verla Brinklow and Helen Turner. Mizpah closed the meeting.

Cavan

Mr. and Mrs. J. Forder of Nestleton, visited their daughter, Mrs. Harry Tinney, last week.

Mr. Lonard Trick spent the week-end at his home at Pontypool.

Miss Cora Braithwaite of Peterborough, was the guest of her father, Mr. A. Braithwaite, on Sunday.

Mr. Russell Card of Agincourt, spent the week-end with his parents, Mr. and Mrs. Wellington Card.

Mr. and Mrs. Austin Williamson, of Peterborough, were guests of Mr. A. Braithwaite, on Sunday.

Messrs Douglas White and Arthur Lister, of Pontypool, spent the week-end with Cavan friends.

Mr. and Mrs. Harry Tinney were guests of Mr. and Mrs. George Wilson of Dranoel, on Sunday.

Miss Helen Edwards of Nestleton, is visiting friends here.

Mr. and Mrs. Ernest Simpson and son Bruce have returned home after spending a few days with friends at Smith's Falls.

A sixty-ton pleasure boat operating from Kamakura, Japan, has been equipped with large plate glass windows in her keel to enable passengers to study, with the aid of a powerful light, the life of the ocean.

THURSDAY'S RADIO PROGRAMS

KEY TO CLASSIFICATION:

1—Dance. 2—Concert. 3—News. 4—Vocal. 5—Sport. 6—Comedy. 7—Drama. 8—Band. 9—Symphony 10—Variety 11—Instru Trio. 12—Speaker. 13—Organ. 14—Children. 15—Miscellan.

(DAYLIGHT SAVING TIME)

5.00 P.M.
8—WABC—On the Air To-night.
1—CRCT—Me edith Willson's Orch.
1—CFRB—George Hall and Orch (CBS).

5.15 P.M.
14—WJZ—Orphan Annie.
11—WJZ—Max Dolin, violinist

5.30 P.M.
14—CRCT—Winnie the Pooh.
14—WJZ—Singing Lady.

5.45 P.M.
15—WABC—Stamp Adventures Club.
10—WEAF—Echoes of Erin.

6.00 P.M.
10—CRCT—Indian Serenader.
—CFRB—Dick Steele
11—WJZ—Rimac's Ensemble
12—WABC—Buck Rogers

6.15 P.M
12—CFRB—The Missing Broadcaster
6—WABC—Bobby Benson and Sunny Jim.

6.30 P.M.
12—WEAF—Kirbery Page.
3—CRCT—Beckett Reports.
12—WJZ—John B. Kennedy.
4—WABC—Tito Guizar.

6.45 P.M.
10—CFRB—Croon-a-Tune Boys.
3—CRCT—Lowell Thomas
4—WEAF—Mary Small.

7.00 P.M.
12—CFRB—O Henry Readings.
4—WABC—Sylvia Troos.
5—WEAF—Baseball Resume.
6—CRCT—Amos 'n' Andy

7.15 P.M.
1—WJZ—Helen Jepson.
6—WEAF—Gene and Glen.
6—WABC—Just Plain Bill.

7.30 P.M.
7—WABC—Thelma Goodwin.
3-11-CRCT—News and Musicale (CRC).
4—WEAF—Shirley Howard and the Jesters.
1—CFRB—Ferde Mowry's Orch
10—WJZ—Romantic Melodies

7.45 P.M.
6—WBEN—The Goldbergs WEAF).
3—WABC—Boake Carter.

8.00 P.M.
1—CRCT—Rudy Vallee's Orch
12—WJZ—Arrival of Zephry in Chicago.
11—CKCL—Banjo Trio

8.15 P.M.
4—CFRB—Easy Aces (CBS).
6—WJZ—Grits and Gravy.

8.30 P.M.
11—CRCM—Three Plus Three.
4—WJZ—Jack and Loretto.
10—WABC—Voice of America.

9.00 P.M.
1—WJZ—Death Valley
10—CRCT—Under Bridges of Paris (CRC).
10—WABC—Presenting Mark Warnow.
10—WEAF—Captain Henry's Showboat

9.30 P.M.
12—CRCT—Talk on Fishing.
10—CFRB—Nellson Hour.
1—WJZ—Eddie Duchin's Orch
1—WABC—Fred Waring's Orch

10.00 P.M.
15—WJZ—Parade of Provinces—CKNC
4-1-CRCT—Deems Taylor and Paul Whiteman's Orch
1—WABC—Glen Gray's Orch.
1—CFRB—Duart McLean's Orch.

10.30 P.M.
3-13-CFRB—News and Ann Leaf (CBS).
15—WJZ—NBC Composers.
10—WABC—Doris Loraine and Cadet Quartette

10.45 P.M.
12—CFRB—James Thurber (CBS).

11.00 P.M.
4—WABC—Vera Van
10—WEAF—Fur Trappers.
4—CRCT—Ukrainian Choir.
4—WJZ—The Cavaliers male quartette
3—CFRB—News.

11.15 P.M.
1—CFRB—Isham Jones' Orch
4—WEAF—Katheryn Newman.
4—WJZ—Poet Prince

11.30 P.M.
3-1-CRCT—News and Billy Bissett's Or.

12 MIDNIGHT.
4—WEAF—Ralph Kirbery
1—WJZ—Don Bestor's Orch.

FRIDAY'S RADIO PROGRAMS

12.00 NOON
8—WABC—Voice of Experience.
1—WEAF—Gene Arnold's Commodores

2.00 P.M.
12—CFRB—The Home Beautiful Hour.
12—CRCT—Magic of Speech.

2.30 P.M.
13—CFRB—Ann Leaf.
4—WEAF—George Bueler.
6—WJZ—Smackout.

4.00 P.M.
1—CRCT—Horatio Zito's Orch.
10—WJZ—Betty and Bob.
4—CFRB—Eton Boys.

4.30 P.M.
8—CFRB—U.S. Army Band.
3—WEAF—Clouter Orch.
4—CRCT—Temple of Song.

5.00 P.M.
8—WABC—On the Air To-night.
12—WJZ—Interview by William Lundell.
1—CFRB—Meadowbrook Orch.

5.15 P.M.
4—CRCT—Jackie Heller.
14—WABC—Skippy.
11—WEAF—Oswaldo Mazzucci, 'cellist.

5.30 P.M.
14—WEAF—Frank Merriwell's Adventures.
14—WJZ—Singing Lady

5.45 P.M.
4—WABC—Gordon, Dave and Bunny.
15—WEAF—Alice in Orchestralia.
14—WJZ—Orphan Annie.

6.00 P.M.
15—CRCT—Indian Serenader
3—CFRB—Dick Steele
8—WABC—E v Kaltenborn (CBS)

6.15 P.M.
6—WABC—Bobby Benson and Sunny Jim
12—CFRB—Mining Broadcaste:
1—WJZ—Angelo Fernando's Orch.

6.30 P.M.
4-1—WABC—Loretta Lee and Rich's Orch.
3—CRCT—Beckett Reports.
11—WJZ—O'Leary's Irish Minstrels.
11—WEAF—Cheerio Musical Mosaics.

6.45 P.M.
3—CRCT—Lowell Thomas
4—WEAF—William Hain.
4—CFRB—Croon-a-Tune Boys.

7.00 P.M.
6—CRCT—Amos 'n' Andy
5—WEAF—Baseball Resume.
15—CFRB—Nick Lucas.

7.15 P.M.
3—CRCT—Market Reporter.
6—WEAF—Gene and Glen.
6—CFRB—Just Plain Bill.

7.30 P.M.
7—WJZ—Gershwin's Orch.
4—WEAF—Fur Trappers.
1—CFRB—Luigi Romanelli's Orch
3-11-CRCT—News and Musicale.
11—WABC—Music on Air.

7.45 P.M.
6—WBEN—The Goldbergs
4—WJZ—Arlene Jackson
4—WABC—Boake Carter.

8.00 P.M.
1—CFRB—Evan Evans and Orch
1—CRCT—Cities Service Orch and Jessica Dragonette
1—WJZ—Bobby Dolon's Orch

8.30 P.M.
1—CFRB—The Music Makers.
4—CKNC—Folk Song Recital.
12—WABC—Court of Human Relations
4—WJZ—Carlos Gardel

8.45 P.M
5—WJZ—Babe Ruth.
12—CRCT—C. W. Cavers: Service to the State (CRC)
1-4-WEAF—Waltz Time
1—CFRB—Ferde Mowry's Orch.
1—WJZ—Phil Harris Orch.

9.15 P.M.
4—WABC—Ruth Etting.
4—CRCT—Tito Pandos (CRC).

9.30 P.M.
6—CFRB—Barney and Shawn.
4-7-WEAF—One Night Stands.
1—CRCT—In Good Old Summer Time (CRC).
10—WABC—Marvellous Melodies.
1—WJZ—Phil Baker and McNaughton's Orch.

10.00 P.M.
7—WEAF—First Nighter.
15—WABC—The Program of the Week
7—CFRB—Duart McLean's Orch
12—CRCT—Stories That Must Be Told

10.30 P.M
1—WEAF—Jack Benny and Don Bestor's Orch.
11—CRCT—Melodic Strings (CRC)
15—WJZ—Composers
3-1-CFRB—Roxy Reporter and Pompeian Program.

11.00 P.M.
11—WJZ—Three Scamps.
1—CRCT—Moonlight on Pacific.
12—WEAF—George R. Holmes.

11.15 P.M.
4—CFRB—Isham Jones' Orch.
4—WJZ—Robert Simmons.

11.30 P.M.
1—CFRB—Program.
1-3-CRCT—Vincent Lopez' Orch and the News

12.00 MIDNIGHT.
1—WJZ—Tom Gentry's Orch.
1—WEAF—Leo Zollo's Orch.

THE CANADIAN DEPARTMENT STORES LIMITED

STORE HOURS—9 a.m until 5.30 p.m.; Saturday, 9 a.m until 9.30 p.m. PHONE 3000

Friday is Bargain Day

Men's and Young Men's Topcoats

A special Bargain Day clearance of good quality All-Wool Herringbone Tweed Topcoats, away below regular selling. Slip-on, guards and fitted models, in dark grey, light grey, brown and fawn. Sizes 35 to 46 in the lot. Regular, each 9.75. Friday Bargain, each **7.75**
—Main Floor, C.D.S.

Clearance of DRESSES!

34 only, Regular 2.47 to 3.97. Friday Bargain, each **1.95**

22 only, Regular 3.95 to 5.47. Friday Bargain, each **2.95**

Odd lines of printed silk and rayon crepes, plain silk crepes and sheer silk sand crepes, in a varied selection of styles. Long and short sleeves. Sizes 14 to 44 in lot, but not every size in each group. Come early for best choice. Friday Bargain, each .....1.95 and 2.95

Spring Millinery
REG. 2.95 TO 3.95
A good selection of turbans, brims and sailors in pedaline and rough straws (trade name). Assorted colors and head sizes. Reduced for quick clearance Friday, each..... **1.95 and 2.95**
—2nd Floor, C.D.S.

Child's Spring Coats
REG. 3.75 TO 6.95
Fortunate savings for mothers if they buy the children Coats at this clearance! Wool tweeds, bunny cloth and polo cloth. Some with Hats to match. Sizes 2 to 6 in the lot.. Friday, each .. **2.50 to 4.63**
—2nd Floor, C.D.S.

Clearance of Soiled Flannelette Blankets
A real opportunity to save on good quality White Flannelette Blankets with colored borders. Slightly soiled.
Size 60 x 90 inches. Friday, pair..... **1.75**
Size 70 x 90 inches. Friday, pair..... **2.10**
—Main Floor, C.D.S.

A Big Bargain Offer in 3-Way Studio Couches
REG. 39.50 AND 42.50
An unusual opportunity! Convenient, comfortable and attractive! These Couches serve equally as well as couch, double bed or twin beds. Mattresses are spring filled and have firm roll edges. Upholstered in patterned denim similar to cotton damask. Kapok filled cushions to match. Colors: green and brown. Friday, each..... **$34 and 31.50**
—2nd Floor, C.D.S.

Reversible Handbags
REG. 1.99 AND 2.95
Clearing odd lines of these popular Reversible Handbags in leather, fabric and patent. Color combinations of green and grey, red and black, black and white, and others. Friday Bargain, each..... **1.59**
—Main Floor, C.D.S.

Big Bargains in Used Electric Radios
A fine chance to secure a good Electric Radio for the Summer cottage. All in good mechanical condition and complete with tubes.
McLagan 7-Tube Console 17.50
Philco 4-Tube Superheterodyne Mantel Model 19.50
De Forest Crosley 8-Tube Screen-Grid Console 38.75
Majestic 11-Tube, long and short wave, 1933 model 48.75
—Basement, C.D.S.

Misses' and Child's Sandals
A good Bargain Day chance to buy English Sport Sandals for the kiddies at a saving. Of brown elk with crepe rubber soles and heels and insulating insoles. T-strap buckle fastener style. Sizes 5 to 2. Friday, pair **89c**
—Main Floor, C.D.S.

NECKWEAR CLEARANCE!
Smart Cotton Neckwear of organdy, pique and lace, with high and V necklines, tailored and novelty styles. White, ecru and pastel shades. Friday Bargain, each..... **39c to $1**
—Main Floor C.D.S.

Shrubs and Rose Bushes to Clear!
Shrubs—Regular, each 25c, 30c, 50c. Friday, each 19c
Rose Bushes—Ontario grown. Regular, each 35c. Friday 2 for 35c
Dutch Roses—Regular, each 25c. Friday .....2 for 25c
—Basement, C.D.S.

Perrenials New stock just in. Many splendid varieties to choose from; also plants for rockeries. Included in the assortment are Anemone, Asters, Bleeding Heart, Chrysanthemums, Foxglove, Pinks, Hollyhocks, Peony, Phlox, etc. Each 18c, or ..... **2 for 35c**
—Basement, C.D.S.

Extra Special!
RASPBERRY or STRAWBERRY
JAM
32-oz. Jar
29c
With Added Pectin

TEA Special!
One of our most popular blends, specially priced for this week.
Palawan lb. 52c

Kirk's Cocoa Hard Water Soap, cake..... **5c**
Sunbrite Javel Water, bottle.... **9c**
Dreadnought Toilet Tissue ..... **2 Rolls 15c**

PHONE ORDERS DELIVERED C.O.D.
PHONE 3000

SPECIALS FOR THE WEEK-END
C.D.S. GROCETERIA
"Where It Pays to Shop"

DOMESTIC—THE BETTER **SHORTENING** - - - - - - 1-lb. Prints **2 for 19c**
CHEF BRAND DELICIOUS **PORK & BEANS** - - - - 16-oz. Tins **5 for 24c**
DOUBLE ACTION FOR LIGHTER WORK **CLASSIC CLEANSER** - - - **3 tins 13c**
"COVERWELL" Easy to Apply **FLOOR WAX** - - - - Gives a Brilliant Hard Finish **14-oz. tin 19c**

AT THE MEAT COUNTER
FRESH VEAL—It's in Season
Fillets .....lb. 15c-17c
Loins .....lb. 14c-17c
Rolled Roast ....lb.... 12c
Fronts Lamb .....lb. 12c
Fresh Pork Tenderloin, lb. 25c
Devon Sausage, small link .....lb. 14c
Macaroni and Cheese Loaf, sliced .....lb. 20c

CHOICE BEEF ROASTS
Chuck or Shoulder ....lb. 9c
Blade Roast .....lb. 11c
Prime Rib Roast, rolled, lb. 19c

FRUITS and VEGETABLES
Seedless, juicy Oranges, good size .....doz. 29c
New Cabbage .....lb. 5c
Choice Lemons ....doz. 19c
Cuban Pineapples, 18c to 25c

Opening Hour Special, Friday
2 cakes P. & G. Soap Free with 5 cakes Guest Ivory—all for..... **23c**

Extra Special!
Purity FLOUR
Scientifically milled from choice hard Western wheat.
24-lb. Bag **73c**

WE ARE PROUD OF OUR **Mayfair TEA**
It goes further, therefore costs no more.
½-lb. Pkg **39c**

Cowan's Perfection Cocoa, ½-lb. tin..... **14c**
Minute Tapioca, pkg..... **13c**
Mayfair Tea Biscuit Mixture, large pkg..... **29c**

Boys and Girls! Join the Babe Ruth Club! Quaker PUFFED WHEAT, pkg... **11c**

THE CANADIAN DEPARTMENT STORES LIMITED

GRAIN AND PRODUCE REVIEWS

MONTREAL PRODUCE

After holding steady for several days, butter prices advanced on the Montreal produce and dairy market yesterday.

Due to decreased supplies, fresh No. 1 butter in carlots or less advanced ¾c to 1c at 20c to 20c½ a pound. Receipts were only 142 boxes. To retailers solids were 21c and prints 22c a pound.

Ontario colored cheese held unchanged at 9¾c a pound. Arrivals amounted to 325 boxes.

Egg receipts were heavy, totalling 4,210 cases, but graded shipments in carlots or less were steady. 'A' large were quoted at 19c to 19½c a dozen, 'A' medium at 18c to 18½c, 'B' at 17c to 17½c, and 'C' at 15½c, with Western shipments being sold at ¼c above the maximum of the general prices.

Potatoes were firm at 85c to 90c for Quebecs per 80-pound bag, 90c to 95c for New Brunswick Mountains per 80-pound bag, and $1.10 to $1.20 for Prince Edward Island Mountains per 90-pound bag.

CHICAGO GRAIN

Sensationally aggravated drought whirled wheat up yesterday to 2¼c above last week's low, but big profit-taking sales led later to small net losses.

Dust storms were reported over wide areas both in the United States and Canadian wheat territory, with no moisture of consequence anywhere, and the official forecast pointing to likelihood of rainless skies ahead. Temperatures, however, promised to be lower and frost was looked for in Nebraska and South Dakota last night.

Wheat closed nervous, ½c-⅝c under Tuesday's finish, corn ⅝c-¾c down, oats ⅝c-¾c off, and provisions unchanged to a rise of 2 cents.

WINNIPEG GRAIN

WINNIPEG, May 10. M A late reaction yesterday robbed wheat prices of an early gain of more than 1 cent, but left the wide advance of Tuesday dnimpaired. Closing quotations were ¼c lower to ¼c higher.

May wheat closed at 69c, July at 70¼c, and October at 71¾c. A good demand for wheat sent all futures up over 70c in the early stages, but speculators tossed their commitments back on the market near the close.

With the Government agency filling most requirements, exporters took wheat in the neighborhood of 750,000 bushels, giving the market a sound undertone. Traders viewed light rains in Western Canada as insufficient to do much good to seeded crops. A large volume of wheat changed hands during the day.

Futures:

	Open	High	Low	Close	Prev. Close
Wheat—					
May	.69⅛	.70¼	.68⅝	.69	.69⅛
July	.70⅝	.71⅝	.69¼	.70¼	.70¼
Oct.	.72⅝	.73	.71¼	.71⅝	.71⅝
Oats—					
May	.34¼	.34⅝	.33¼	.33⅝	.34¼
July	.35¼	.35½	.34¼	.34⅛	.35⅝
Oct.	.35⅝	.35⅞	.34⅝	.34⅝	.35⅛

IN DAYS GONE BY

Items Taken From Old Fyles of The Examiner

MAY 10, 1924

E. R. Shirley was elected chairman for the year at last night's annual meeting of the local branch of the Canadian Engineering Institute. H. S. Routley of Peterborough was awarded a first prize for his English Springer spaniel at the London Dog Show yesterday.

MAY 10, 1914

An agreement has been reached permitting the C.G.E. Co. here to use the old G.T.R.-Chemong track as a testing ground for electrical locomotives .... Henry Hickey has been given the contract to erect the new Catholic church in East City, and operations will commence immediately.

MAY, 10, 1904

The Board of Education has appointed a committee to look into the matter of a site for the new Collegiate Institute....A local hotelkeeper was fined $40 and costs for selling four boys three pails of beer recently for 75 cents, a total of nine quarts.

WOOLER

Percy Gooding was in Brighton on Friday.

Mr. and Mrs. A. C. Dafoe of Belleville and Mrs. E. A. Lovell of Toronto were guests on Sunday at the home of Mr. and Mrs. S. L. Terrill.

Thomas Head and his mother, Mrs. W. Smith spent the week-end in Toronto.

Wheat Conference Breaks Down When Big Exporters Fail to Agree

PROBABILITIES.
Northwest winds; fair and cool. Saturday—Moderate winds; fair with somewhat higher temperature.

The Peterborough Examiner

HOME EDITION

VOL. LXXII., No. 111 — PETERBOROUGH, ONTARIO, CANADA, FRIDAY, MAY 11, 1934 — PRICE THREE CENTS

JUDGE E. C. S. HUYCKE DIES SUDDENLY

$75,000 Ransom Demanded For Oil Man

Beer Restaurants For City Opposed By T.P. Lancaster

Opposed Clause in Caucus and Will Continue to Oppose It.

PREMIER HENRY SPEAKS.

Erection of the New Bridge Over Otonabee Announced.

Announcing his stand on the beer and wine question, T. P. Lancaster, M.P.P., in addressing the huge rally of the Peterborough Liberal-Conservative Association in the Legion Hall yesterday afternoon, at which he was the unanimous choice as candidate for the newly-formed riding of Peterborough in the coming provincial election, stated definitely his opposition to the granting of beer and wine licenses to any restaurants or cafes in this city.

"I opposed the restaurant provision in caucus," he told his audience, "and I shall continue to oppose it as it respects this city. I am of the opinion that such licenses, however necessary they may be deemed in other sections of the province, are not at all necessary here."

He supported the policies of the Henry Government fully in all other respects, he stated, but if elected he will insist that any wider distribution of beer in this city will be through a limited number of standard hotels only. He pointed out that the beer legislation will not affect the county district, since it is a district that voted "dry" local option, and will remain "dry" under the new legislation.

Mr. Lancaster announced that the erection of the proposed new drawbridge over the Otonabee River at the locks, on the southern extremity of the city, would be accomplished for certain this year. He stated that he had interviewed Hon. Dr. R. J. Manion, Minister of Railways and Canals, and secured the definite assurance of the Minister that work on the bridge would be started at once. He had obtained the assurance of the Ontario Department of Highways that its share of the construction of the bridge would no longer be delayed, difficulties concerning the financing of its erection having been erased.

Mr. Lancaster won the acclaim of one of the most enthusiastic political meetings ever held in Peterborough as Liberal-Conservatives throughout the riding pledged him their whole-hearted support in the coming campaign. The large hall could not contain the crowd, estimated at more than 700, and it

(Turn to Page 9, Please)

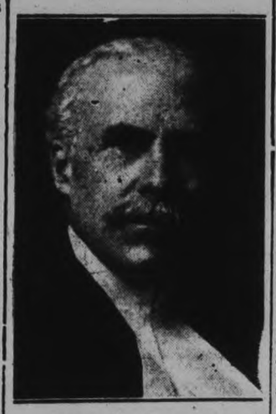

JUDGE E. C. S. HUYCKE

Who passed away at his Engleburn Avenue residence after a heart attack at midnight. He was in his 75th year.

SHOWDOWN NEAR UPON WAR DEBTS

Token Payments to U.S. Will Not Save Nations Being "Defaulters."

13 COUNTRIES INVOLVED.

WASHINGTON, May 11. (AP). President Roosevelt, because of four little words tucked into the Johnson Act, has called for a showdown in the war debts problem.

Word circulated through diplomatic channels to-day that further token payments on June 15 would fail to ring up a "No default" sign on the treasury's register. The doors of United States money markets under the Johnson Act are closed on all defaulting nations.

The Act bars financial transactions with any country "in default in the payment of its obligations," and adds the four words: "Of any part thereof."

Envoys of at least five debtor nations, it was learned in authoritative quarers ,have been informed by William Phillips, under secreary of state, that although this country would be delighted to receive any payments they cared to make on June 15, tokens would be accepted merely with "thanks."

The decision means that unless there is a new deal in the debt lineup—and the president left the door open for negotiation—13 nations must pay $175,000,000 due United States on June 15 as coming within the purview of the new law.

The Weather

TORONTO, May 11.—(CP)— The depression which was over James Bay yesterday is moving Eastward across Ungava and another of moderate intensity covers Saskatchewan and Alberta, while high pressure covers the central portion of the continent. The weather has been fair with moderate temperature in the western provinces and in southern Ontario, light showers have occurred in many districts from northern Ontario eastward to the Maritime provinces.

Lower lake region and Georgian Bay: Fresh to strong northwest winds; fair and cool. Saturday — Moderate winds: fair with stationary or somewhat higher temperature.

Northern Ontario: Fresh to strong northwest winds; mostly cloudy and cool with a few scattered showers or snowflurries. Saturday—Fair and cool.

Ottawa and Upper St. Lawrence Valley: Fresh northwest winds; fair and cool. Saturday—Fair and comparatively cool.

Your Evening Smile

KNOCKING MOTHER.

"Daddy, why is mummy singing?"

"She's singing baby to sleep."

"Will she stop when baby is asleep?"

"Yes, dear."

"Then why doesn't baby pretend to be asleep?"

ATTORNEY GETS 'PHONE MESSAGE AT LOS ANGELES

Party Merely Announces Sum Requested——States Gettle Alive.

WIFE DISTRAUGHT.

Engages Lawyer to Deal Independently With Kidnap Gang.

LOS ANGELES, May 11.—(AP)—A ransom of $75,000 has been demanded for the release of William F. Gettle, kidnapped Beverly Hills millionaire, the district attorney's office announced today.

Ernest E. Noon, attorney for Mrs. Gettle, informed District Attorney Buron Fitts he had received a telephone call "from a party who informed him they had Gettle alive and wanted $75,000 ransom.

Noon, attorney engaged by the distraught wife to deal independently with the abductors.

Stratford Relief Men Quit Stone Pile

STRATFORD, Ont., May 11 (CP) Unemployed workers on the city's stone pile threw down their sledges this morning and refused to continue operations on this phase of the city's relief program About 15 men are involved. While there has been an undercurrent of discontent among the stone pile workers for some time it was brought to a head as a result of a serious eye injury to one of the workers, when struck with a chip of stone.

The men further claim that other workers have been injured. They point out that the city has a stone-crusher and therefore this phase of the work, in addition to being dangerous, is not necessary. The stone is being used for road repair work.

After the walkout the pile was picketed, but to avoid trouble the men were assigned to other work.

Government revenues from sales tax in New Zealand has shown a marked increase every month this year.

New Beer System Is Not Wide Open, Declares Premier to The Examiner

"What I particularly want to stress is, that it is not to be a wide-open system," stated the Honorable George S. Henry, commenting on the proposed beer and wine legislation in a statement to the press last evening. "It is merely an extension of the present system, under control, with the thought that the greater use of beer will discourage the use of hard liquor."

Interviewed at the Empress Hotel and asked if he had any comment to make on the "beer and wine" question, the Premier readily consented to speak. Explaining that it had been his intention to discuss the issue at the Liberal-Conservative convention in the afternoon, but that he had become side-tracked on a discussion of other matters, he said: "There has been a good deal of conjecture as to what is intended by the amendments in beer and wine legislation. The amendments are intended to widen the powers of the Liquor Control Board with the thought that the greater use of beer will discourage the use of hard liquor. In that way I believe lies the true step towards temperance progress."

Mr. Henry remarked there would be those who were opposed to the measures and would say that the increased use of beer would not discourage the use of hard liquor, suggesting that people who drink beer do not as a rule drink hard stuff. "I cannot argue with such extremists," he declared.

He promised that the same consideration under the amended legislation would be given to dry sections as had been hitherto shown. "No liquor whatever," he said, "will be introduced into sections where opposition is shown to it."

Asked if he was prepared to announce the date of the election, Mr. Henry replied, "I have not decided upon that yet."

"When are you likely to make announcement?" he was pressed.

To that Mr. Henry stated he was withholding his decision in order that he might be better able to decide upon a date for the election that would not seriously interfere with the farmers of the province. "The season is late," he commented, "and the farmers have a lot of work to get caught up on."

Tory Nominee

WILLIAM H. IRELAND,

Of Trenton, Conservative whip, and President of the Ontario Liberal Conservative Association, who was nominated this afternoon as candidate in the new provincial riding of West Hastings. Hon. J. R. Cooke, Member of North Hastings for 25 years, whose riding disappears, declined nomination along with Robert A. Elliott of Deloro, president of the newly formed Conservative organization.

INSULL REFUSES TO ENTER PLEA ON FRAUD COUNT

Council Challenges Ex-Utility Magnate's Arrest at Instanbul, Turkey.

CLAIMS IT ILLEGAL.

$200,000 Bond Demanded is Arranged, Making Return to Jail Unnecessary.

CHICAGO, May 11 (AP)—Samuel Insull was freed from custody of the Federal Government to-day on $200,000 supplied by a surety company after he had declined to plead guilty or not guilty to the indictments that accused him of fraudulent use of the mails and violating the bankruptcy laws.

CHICAGO, May 11 (A.P.).—Samuel Insull refused to-day to acknowledge the jurisdiction of the United States District Court and uttered no plea to the charge of violating the Bankruptcy Act and using the mails fraudulently in selling his company stocks.

Brought from the county jail for his formal arraignment before Federal Judge Philip L. Sullivan, the elderly prisoner remained silent and aloof while his counsel entered a plea challenging his seizure in the harbor of Istanbul as illegal and refusing to plead him guilty or not guilty.

His fellow-defendants on the bankruptcy charge, however, entered their pleas of not guilty, and Judge Sullivan, without discussing the value of Insull's contention, postponed the hearing until next Tuesday.

Bail Arranged.

Insull immediately retired to the Judge's chambers, and his attorney, Floyd E. Thompson, announced that surety companies were scheduling the $200,000 bond which would make unnecessary his return to the county jail.

At noon a surety bond for $200,000 already signed by Insull himself, was approved by U.S. District Attorney Dwight H. Green and signed by Federal Judge Sullivan. The bond was furnished by the Fidelity and casualty Company of New York.

Insull was taken in hand by deputy sheriffs, who served warrants, alleging larceny and embezzlement from funds of the Mississippi Valley Utilities Investment Company, and took him to criminal court building on the west side.

There property had already been scheduled toward the $50,000 bond required on the State charges, so that release was in sight.

MAJ. PHILLIPS DIES

OTTAWA, May 11. (CP).—Major Arthur Tristram Phillips, superintending engineer of the Rideau Canal, and a member of the Department of Railways and Canals for more than 40 years, died suddenly to-day following only a brief illne—

PALESTINE ASKS 10 MILLION LOAN

Sum Asked from Britain to be Used for Water, Farming Schemes.

(By George Hambleton—C.P. Staff Writer).

LONDON, May 11 (C.P. Cable).—The Holy Land is marching with the times.

A resolution authorizing the British Government to guarantee a $10,000,000 loan for Palestine, which is administered by the United Kingdom under league mandate, was introduced in the House of Commons to-day by Leslie Hore-Belisha, financial secretary to the Treasury.

Nearly half of this sum, or $4,665, 000, will be used for water supply and drainage schemes in Jerusalem, Haifa and Hebron and other places. Another $2,035,000 goes for public buildings, including a new post office and telephone exchange in ancient Jerusalem.

A sum of $1,000,000 is earmarked for agricultural credits, to enable the Government of Palestine to assist long-term credit scheme for Arab and Jewish cultivators alike in the plains, and Arab cultivators in the hill districts.

Another $1,250,000 will be employed in the re-settlement of Arabs displaced by the increased Jewish settlement—partly caused by the exodus of Jews from Nuzi Germany.

For construction of an oil work and reclamation scheme in Haifa, the remaining portion of the loan of $1,050,000 is set aside.

FRANCE IS PERILOUSLY NEAR GOING OFF THE GOLD STANDARD

Italy Selling French Bonds Anticipating Lowered Franc Value.

ENORMOUS DEFICIT.

By PIERRE VAN PAASSEN.

PARIS, April 28.—France is struggling desperately to remain on the gold standard. Behind France stands the entire European gold-block consisting of Switzerland, Belgium, Holland, Germany and Italy. As far as gold is concerned these countries are indissolubly bound up with France. If France goes off gold, they must inevitably follow suit. Should this happen it would mean nothing less than a monetary revolution, not only in France, but a complete overhaul of the world's monetary systems with unavoidable and deep-going repercussions everywhere.

The question is now: Can France hold on? Will the Cabinet of M. Gaston Doumergue earn its name of "a government of national salvation" in so far as the national currency is concerned? Government spokesmen and high officials of the Bank of France interviewed to-day, were unanimous in their affirmation that the franc is safe and sound and that it can withstand some rude shocks yet. Private bankers, howeved, whom I saw

(Continued on Page Eight)

Hard Labor

TORONTO, May 11.—(CP)—Mrs. Estelle Bailey 52, convicted of defrauding a woman who had befriended her, to-day was sentenced by Magistarte Margaret Patterson to four years' hard labour in Kingston penitentiary. She was charged with forging 56 cheques totalling $715.

LEAGUE ARMS PARLEY MEETS IN GENEVA MAY 29

PARIS, May 11 (C.P. via Havas).—Convocation of the League of Nations disarmament conference in Geneva May 29 was agreed upon to-day by Arthur Henderson, president of the conference, and Foreign Minister Louis Barthou. They also decided that the steering committee of the conference should meet on the previous day to prepare the agenda of the conference.

Following a long conference yesterday, Henderson and Barthou, accompanied by their advisers, met again this morning at the Foreign Office, and after Henderson had left for London to acquaint the British Cabinet with views of the French Government.

COUNTY JUDGE OF PETERBORO' FOR 25 YEARS

Death Came Suddenly at Midnight From Heart Attack.

NATIVE OF PERCY.

Called to Bar 1886 and Appointed to Bench in 1909.

Ontario's legal fraternity today mourned the death of Judge Edward Cornelius Stanbury Huycke of this city and one-time Mayor of Cobourg. He died from a heart attack at his Engleburn avenue residence at midnight, in his 75th year.

His Honor, it is learned from a member of his family, was stricken with a heart seizure shortly after one o'clock yesterday afternoon, from which he failed to rally.

On Monday last he presided at Division Court here, and as recently as on Tuesday presided at a court sittings in Norwood, while on the day following he was in his chambers at the Court House for a greater part of the morning, and in the evening entertained at his home, Mr. Justice McEvoy, who was presiding over the recently completed sittings of Supreme Court, and other friends.

Judge Huycke suffered a previous heart attack about two years ago, but despite that fact he resolutely resumed his judicial duties as soon as his weakened state of health would permit. Not only did he preside at sittings of the County Court of Northumberland and Durham, but he also filled the breach caused by the lamented death of Judge Richard Ponton, on the Victoria County Bench following the interval of some months that elapsed before the vacancy was filled by the appointment of Judge J. A. McGibbon.

Born In Percy

Judge Huycke was born in Percy Township, Northumberland County on March 16, 1860, and was the son of the late James Kempt Huycke, and Annie Stanbury.

Commencing his education in Campbellford Public and High Schools, he passed to Victoria University, Cobourg, where he took the degree of B.A., 1883, (and LL.B. 1887), and afterwards taught classics in Cobourg Collegiate Institute.

Deciding upon law as a career, he studied with the late Hon. William Kerr of Cobourg, and with the firm of Smith and Rae, Toronto. He was called to the bar and commenced practising law in Cobourg in 1886. He was created a K.C. in 1902, and in April two years later, he was appointed Junior Judge of Haldimand County but for private reasons declined the appointment.

He married Rose Meredith, youngest daughter of the late J. C. Field, ex- M.P.P. in 1887. She predeceased him some few years ago.

Before accepting his judgeship here, he had been a Liberal in politics, was ex-president of the local Liberal Association, and aided his party on the public platform and in campaign work. He was a member of Cobourg Town Council for some years, sat in the Counties Council, and was Mayor of Cobourg from 1899-1902, and was also president of Northumberland Historical Society in 1901.

Prominent Churchman

Besides being regarded as one of the leading lawyers of Cobourg in his day, he was also reputed as an influential Methodist layman of the Bay of Quinte Conference. He was superintendent of the Methodist Sunday School at Cobourg for a number of years, and was always active and interested in all forms of church work.

At the time of his appointment as County Judge for Peterborough in succession to the late Judge Weller, on July 6, 1909, he was on the Board of Regents of Victoria College.

On Bench 25 Years

He was formally sworn to office as local judge of the High

(Continued on Page Three.)

Retired Musician Is Slain In His Home

NEW YORK, May 11 (C.P.). — A retired musician, Richard Becher, who used to play in Sousa's Band, was killed just before dawn to-day and his wife seriously wounded by an unidentified man who escaped without leaving a trace behind him or a clue as to his motive.

No one has been found who even heard the shots.

Becher was 61 and his wife is 49. She taught a sewing class at a nearby school.

Historic Date

PORT ARTHUR, May 11—(C. P.)—Alex Anderson today recalled an historic date.

Forty-nine years ago yesterday—May 10 1885 — Anderson connected the rails which joined the east-west links of the Canadian Pacific Railway 1½ miles west of Jackfish.

Connecting the two links was rushed to permit the passing of the first through train from the east to Winnipeg, carrying troops to quell the Riel Rebellion. Trains had prevously been operating on both links.

JULIAN BURIED IN PINE COFFIN NEAR SHANGHAI

Girl Who Tried Suicide at Same Time as Promotor is Only Mourner.

WEEPS BITTERLY.

Ex-Manitoban's Body Taken From Luxurious Casket as Funds Fail to Appear.

(By Morris J. Harris—A.P. Foreign Staff).

SHANGHAI, May 11 (A.P.).—C. C. Julian was consigned to the elements to-day in a beggar's coffin.

The body of the Manitoban promoter, whose meteoric career careened to great heights in California and Oklahoma oil fields and ended in suicide here March 25, reached its final resting place in an obscure corner of Shanghai's foreign cemetery.

Miss Leonora Levy, the Spanish Jewess who sought to accompany Julian in death by taking the same kind of poison, but who recovered, was the sole mourner.

Dressed in a snow white ensemble, Miss Levy appeared at the cemetery as Julian's body began the last pilgrimage to the grave.

When the cheap, unadorned pine casket entered the earth, the young woman wept bitterly. Then, alone, she trod dejectedly away.

Pastor Attends.

The Rev. Emory Luccock of Oak Park, Ill., pastor of a Shanghai American Community Church, who granted Julian a religious funeral service March 28, completed his task this afternoon.

In the brief commitment service, Mr. Luccock prayed that Julian's "life eternal may be comprised of experiences different than those making up his earthly career."

From the time of death to the grave, Julian's body occupied three coffins—the first two being luxurious caskets provided in anticipation of shipment for burial in the United States.

As no funds were received, except a modest sum from his wife in Winnipeg, the promoter's body was relegated to the cheapest pine box available.

The only means of identification on the coffin was a brass plate, nailed to the lid. On it was inscribed merely, "C. C. Julian."

SUIT IS GRANTED IN LEBRUN CASE

Permission is Granted Executors to Foreclose Murphy Mortgage.

PAYMENTS BEHIND.

Mr. Justice J. A. McEvoy in concluding the non-jury sessions of the Supreme Court yesterday granted the suit brought against Stephen J. Murphy, Ashburnham blacksmith by Marie Louise LeBrun and John Corkery executors of the estate of the late Honore LeBrun, to foreclose a mortgage on Mr. Murphy's blacksmith establishment.

It was shown in the evidence that in January, 1931, J. R. Corkery, solicitor for the LeBrun estate had advanced Mr. Murphy a loan of $500 from the estate monies, Mr. Murphy giving a mortgage on his property as security. Interest on the mortgage, payments on the principal and maintenance of insurance on the property were in default and the executors of the estate sought foreclosure of the mortgage.

F. D. Kerr, K.C., was counsel for the executors, and W. J. Arthur Fair for Mr. Murphy.

A goldfield, 100 miles in circumference, has been found in the Transvaal.

WHEAT PARLEY BREAKS DOWN DELEGATES QUIT

Break Down Occurs Over the Price Pact Drawn Up in Rome.

MEET AGAIN JUNE 27.

Big Four Exporters Are Unable to Reach Agreement.

LONDON, May 11 (CP)—The World Wheat Conference to-day adjourned until June 27, failing to get agreement that would permit putting into effect a minimum wheat price agreement in the near future.

The break over the price pact, drawn up at Rome last month, came among the Big Four exporters themselves—Canada, Australia, the United States and the Argentine.

One of them—name not announced but assumed to be the Argentine—was unable to support the scheme.

Other members of the conference felt that in view of the lack of unanimity among the exporting countries, further consideration of the plan in its present form is unnecessary.

That means the Rome Pact for minimum prices for world export wheat, designed to afford an increase up to 10 per cent over present levels, is dead in its present form.

Sub-Committee Named

But the conference appointed a sub-committee which will carry on the work. It will meet in London Monday to consider alternative plans.

The following official communique was issued at the closing of the sitting:

"The Wheat Advisory Commission, reinforced by representatives of those countries signatory to the

(Continued on Page Five.)

TRIBUTE IS PAID JUDGE HUYCKE

Magistrate and Crown Attorney Express Regret at Sudden Passing.

TRIBUTE FROM BAR.

The sudden death of Judge E. C. S. Huycke cast a pall of sadness over Magistrate Langley's court this morning.

At the opening of the court, Magistrate Langley and Crown Attorney V. J. McElderry, K.C., referred feelingly to the unexpected death of Peterborough County's chief judicial officer. "He was a man who showed great ability as a lawyer previous to his appointment as judge, and on the bench he fulfilled that earlier promise of outstanding ability by his excellent work."

Stating that he was speaking on behalf of the local Bar, Mr. McElderry drew attention to Judge Huycke's interest in community affairs during this long residence in this city. "He was known and respected by everyone throughout the county," he stated. "He earned a prominent place among the county judges of the province, having been president of the County Judges' Association for several terms, and he rendered valuable services in the administration of justice.

"He was chairman of the Police Commission and he was the friend always of the returned soldier. He played a prominent part in community efforts during and after the war and his death is a serious loss to the whole county."

CIGARETTE TAX CHANGES KNOWN AHEAD BY FIRMS

Tips Given to Party Fund Contributors Says Macdonald Head.

NEW TURN TO PROBE.

Stewart Would Question Three Ministers on "Buying for the Gov't."

OTTAWA, May 11.—(CP) — Political campaign funds and their alleged value in obtaining favors from governments have been injected into the parliamentary mass buying committee's probe of the tobacco industry.

They caused one of the liveliest sittings yet held by the committee yesterday when Walter M. Stewart, president of the W. C. MacDonald Tobacco Company of Montreal, took the stand and launched an offensive against the government prior to being examined as to the profits of his company and its tobacco buying policies.

MacDonald's was the second largest tobacco company heard from. For several days before the officials of the Imperial Tobacco Company have been questioned by the committee.

Mr. Stewart started his testimony by asking leave to question three unnamed ministers on "buying for the government." When told he was there to answer questions not to ask them he alleged he had been solicited for a contribution to the Conservative campaign funds in 1930 by one Ward Pitfield of Montreal "a man close to the present Prime Minister."

Tips in Advance

He then alleged at least one rival company had advance information of the reduction in the excise duty on cigarettes made in the budget of 1932 and suggested this was the reward of campaign fund contribution. He had learned, he said, the Tuckett tobacco plant at Hamilton, owned by the Imperial Tobacco Company had been idle on the eve of the budget anticipating the tax reduction.

The Macdonald Company got no such tips, he said, because they made no contribution and maintained no lobbies at Ottawa.

The tobacco magnate, however, proclaimed his independence of other tobacco companies as well as of government and political parties.

"I am not going to discuss anything with my competitors," was his reply to a suggestion that tobacco manufacturers join in a plan to raise prices paid the farmers. The Macdonald Company, he explained bought no tobacco direct from the growers, but made its purchases through the Hodge Tobacco Company, a subsidiary, and other dealers.

Plow Up Fields

Over-production was the cause of the 50 per cent drop in tobacco prices since 1930, said Mr. Stewart. He said growers might be well-advised to plow up their fields.

The sole owner of the Macdonald Company, Mr. Stewart said he and his brother were willed the business by the founder, the late Sir William Macdonald, who died in 1917. Since then, he had bought his brother's interest. He drew no salary, but since 1930 withdrew $5,000 a week accumulated profits from a fund of $2,500,000 withdrawn from the capital of the company in 1930. This payment was not subject to income tax.

Attempting to steal a locomotive from the Stockport, England, yards recently, small boys ran it 600 feet then lost their nerve and fled, a railway employee stopping the engine before any damage was done.

Keys!

PHILADELPHIA, May 11.—(C.P.)—"A key to the city? Of course. Just a minute...."

Mayor J. Hampton Moore fumbled in his pockets for the key he was to present to Mrs. J. Hampton Moor at a function in her honor.

But the Mayor had changed his suit and the key to the city was at home. From his pocket came a chain of keys, and one was removed.

"Hmmpf," said Mrs. Moore. "Since he can't give me the key to the city, he gives me the key to the cellar. I'd rather have the key to the safe."

An Egg Saver

CLARKSBURG, W.Va., May 11 (CP)—Harvey W. Harmer, former State Senator, has his eye on the "Easter-Egg-Saving-Championship."

He read of a 50-year-old Easter egg, held by Charles W. Harvey of Eldorado, Kas., and promptly produced one he has been treasuring for 56 years.

It was given to him in 1878 by Carl Drummond, a playmate, who is ready now to appear as a witness.

LONG LIST WORK BEFORE HOUSE

Expect Public Works Bill to Come Up First of Week.

INVOLVES $4,000,000.

OTTAWA, May 11 (C.P.)—With the prospect of a fresh lot of Government Legislation coming before it next week, Parliament reassembled to-day after a day's recess. The Government's Public Works Bill and the measure to assist farmers in freeing themselves from debt will likely be introduced early next week.

The Public Works scheme is designed to provide employment and give impetus to the improvement in business which the Government believes is now definitely underway. It is believed it will involve an expenditure of between $40,000,000 and $50,000,000 on the public works in the various province, and that the sum will be apportioned to the provinces roughly on the basis of population.

The sessional program is still far from completion. The highly controversial Marketing Bill is still in Committee of the Whole in the House of Commons without a single section having been approved. A number of Government amendments will be introduced to-day.

Considerable progress was made in the Banking Committee this week with putting the finishing touches to the new Bank Act. When it reaches the House it is likely to pass without prolonged debate but the committee still has the Bank of Canada Act to approve, and Opposition members are prepared to stage a fight for public ownership of the proposed Central Bank.

A long list of members who intend to speak in the budget debate remain to be heard. The Public Works Bill is certain to occasion much discussion, as it carried with it a schedule naming the works to be undertaken. Members are likely to have many suggestions of works in their own districts.

WOMAN IS HELD IN KIDNAP CASE

Los Angeles Police Expect Solution of Oil Man's Abduction in Few Hours.

SIX OTHERS TAKEN.

LOS ANGELES, May 11 (A.P.).—The sheriff's office to-day announced the detention of a woman in connection with the kidnapping of William F. Gettle, millionaire oil man.

The woman, described as a brunette about 30 years old, and fairly well dressed, fell into a police dragnet early this morning along with six other persons, who also were questioned.

After apparently examining the woman at some length, Capt. Norris Stensland, sheriff's office extortion expert, and a figure behind the solution of a number of other kidnapping cases here, said:

"It looks hot, boys! I think we have something. It is possible that we will have this solved within five hours."

To Stensland's declaration, Blayney Matthews, chief of the district attorney's investigators, added that their inquiries gave "promise that we might have something important."

Significantly this development came several hours after Ernest E. Noon, lawyer for the kidnapped oil millionaire, upon returning from a 35-minute trip, said at his offices he had obtained "very important information which may lead to the identification of the kidnappers." Whether there was a connection between the woman and his statement remained unanswered.

LINCOLN SAILS FOR CANADA

LONDON, May 11 (CP-Havas)—Ignatius Trebitsch Lincoln, who arrived last week from Canada with a party of Buddhist followers, and was denied admittance into England, was taken this morning from the prison to the steamer Duchess of York sailing to-day for Montreal. He was accompanied by ten Buddhist followers.

128 CANDIDATES OF TWO PARTIES NOW IN RUNNING

Thursday's Nominations See Tory Total Reach 53 and Liberals 75.

MORE TO ENTER.

Hepburn Challenges Henry to Ask Price if He is Whiskey Agent.

TORONTO, May 11. (CP).—Conservative candidates in the running for the Ontario general elections to-day reached 53 as the government supporters continued forming their ranks for voting day. Two more Conservatives were placed in the field last night with the Liberals selecting another candidate to bring their number to 75.

T. H. Lancaster was unanimously chosen Conservative candidate in Peterborough riding yesterday where Premier George S. Henry addressed the convention. The other Conservative candidates to be nominated was E. Fred Singer, chosen by Toronto St. Andrew's Conservatives: The Liberal candidate is Albert E. Lyon of Perth who will contest Lanark.

Mr. Lancaster, editor of The Havelock Standard ,at present represents Peterborough county riding in the legislature but he was selected for the new riding when J. F. Strickland city, member, and five other nominees withdrew. Mr. Singer also is the present member for Toronto St. Andrew's.

Hepburn Challenges Henry

Mitchell F. Hepburn, Ontario Liberal leader, addressed the Lanark convention at Perth and renewed his charges against the government regarding operation of a "toll gate" system in the Ontario legislature. He challengel Premier Henry to ask Ray Price, Conservative candidate in West York, if Mr. Price had been or was still Ontario agent for Teachers' whiskey.

Ray Price's brother Harry is present member for West York but is not running in this election and has denied connections with agencies for distilleries that sold to the Ontario Liquor Commission. Mr. Hepburn alleges British distillers are forced to obtain agents before placing their liquor with the Commission.

Toronto St. David's Conservatives meet to-day to choose a candidate. Premier Henry speaks at Marmora while Mr. Hepburn will appear with Rt. Hon. W. L. Mackenzie King before the Toronto Women's Liberal meeting. South Essex Conservatives meet in Kingsville to select a candidate and Hon. Leopold Macaulay, Minister of Highways, will be the speaker.

Livestock-Produce Quotations

TORONTO CHEESE.

TORONTO, May 11 (C.P.) — The Toronto wholesale cheese market was steady to-day with dealers buying large colored, paraffined and government grades at 9½ cents.

Wholesalers offered cheese to retailers at the following prices: New large, 10¾c; twins, 11c; triplets, 11¼c. Old—Large, 17¼c; twins, 17¼c; triplets, 17¾c Medium—Large 15¼c; twins, 15½c; triplets, 15¾c.

Four Men Drown On Fishing Trip

WATERTOWN, N.Y., May 11 (C.P.). — Four men lost their lives in a fishing trip tragedy on the St. Lawrence River near Mullen's Bay, a short distance east of Cape Vincent, yesterday. The body of one was recovered. A fifth man in the boat was saved.

The body recovered was that of Bruce Decker of Three Rivers Point, near Syracuse.

Those missing are George Rennie, Three Rivers Point; Ray L. Carter, Phoenix, and Neil Warren, Cape Vincent.

The man saved is A. S. Bigsby, of Syracuse.

Livestock Killed In Electrical Storm

ROSENEATH, May 11 (Examiner Correspondence).—Farmers in this district suffered losses as a result of Wednesday night's electrical storm. John Baxter lost two horses and a calf when lightning struck his barn, and also William Robbins, who suffered property damage due to the same cause. Eldridge Sherwin of Fenella district lost three cattle.

Birth Weight of Calf is 136 lbs.

CAMPBELLFORD, May 11.—(By Examiner Staff Correspondent.)— A record for the weight of a new born calf was registered on Sunday, when a grade Holstein cow belonging to Fred Bennett of Burnbrae, gave birth to a heifer calf touching the scales at 136 lbs. The calf, Mr. Bennett told The Examiner, was as large as one a month old and well fed.

THAT "LIKE THE DICKENS" FEELING IS LIVER

Wake Up Your Liver Bile. Feel Fit. You Needn't use Calomel To Do It.

It's your liver, failing to pour out the vital two pounds of bile, daily, into your bowels, that makes you feel so off-colour.

Lack of bile means poor digestion. Food stays too long in your bowels and decays. Your system is poisoned. You go through the misery of gas, bloating, pain, heartburn. You have a dark brown abominable taste in your mouth and bad breath. Your skin's unhealthy and often your head aches. Your whole system seems out of kilter.

How can you reasonably expect to clear up a condition like this by merely taking salts, mineral water, oil, laxative candy or chewing gum, or roughage? These only move the bowels, and that's not enough. You must wake up your liver bile.

Avoid calomel (mercury). Take Carter's Little Liver Pills. They're purely vegetable, gentle, sure and safe. They'll make you feel a hundred per cent better in a very short time.

Don't waste your money on substitutes. Be definite. Ask for Carter's by name—and get them! Look for the name, Carter's, on the red label. 25c. at all druggists. 49

Political Science Body Rallies May 21

MONTREAL, May 11 (C.P.). — Economic nationalism—perhaps the leading problem in the world today of outstanding interests such as of outstanding intertsts such as public finance, will come under analytical review when the Canadian Political Science Association, non-political body, holds its sixth annual meeting here May 21-23.

Prof. Stephen Leacock of McGill will deliver the presidential address at the banquet May 21, which inaugurates the sessions; for the next two days, morning, afternoon and night the conference will hold general sessions and round table conferences at which special subject will be outlined by noted students of them and discussed generally.

CHURCH PARADE.

The annual Oddfellows' church parade at Lakefield will be held on May 20th instead of Sunday, May 13th, as formerly published.

Belgium faces many strikes. Fillers

Toronto Livestock Review

TORONTO, May 11.— (C.P.) — Lambs jumped to the year's best prices during this week's trading on the Toronto livestock market, climbing 50 cents to $9.50 where they closed. Veal calves also recorded a 50 cent advance, finishing the week at $6.50 to $7.00.

Declines marked trading on cattle and hogs. Stockers leading the cattle division with a drop of 25 to 50 cents followed by weighty steers and butcher cows dropping 25 cents while butcher cattle closed 10 cents lower for the week. Hogs dropped 15 cents on the opening market and held steady for the balance of the week.

Receipts on all classes of livestock were lighter than for the previous week. There were 250 head of cattle including weighty steers and stockers unsold at the close.

Cattle Trading Dull.

Cattle trading, despite lighter receipts, was dull throughout the week at lower prices. The best steers sold at $6.00 to $6.25 early in the week with medium to good steers selling at $4.50 to $5.50. Good and choice butchers sold at $4.85 to $5.25, with odd lots up to $5.50. Common light butchers sold as low as $3.50.

Butcher cows opened at $4.00 to $4.25 for tops but dropped 25c, closing at $3.50 to $4.00. Canners and cutters sold slowly at $1.25 to $2.25. Good butcher bulls were steady at $3.25 to $3.75 with bolognas selling unchanged at $2.75 to $3.00. Fed caves were slow and lower at $4.75 to $6.00 for the majority with a few choice selling at $6.25 to $7.00.

Stocker buyers were scarce and prices dropped 25c to 50c with some left unsold at the close. Light stockers sold at $3.00 to $3.75, while a few good feeders ranged from $4.00 to $4.50. Milkers and springers were steady at $45 for tops.

Calf receipts at 2,500 head were 900 fewer than for last week. On light opening receipts, prices recovered last week's 50c loss and held steady for the remainder of the week.

Vealers sold mostly at from $4.00 to $6.00, with a few choice calves making $6.50 to $7.00. Culls from loads of light calves sold as low at $3.50.

Hog reaeipts of 5,300 were about the same number as last week. The prices dropped 15c at the opening market and held steady until Thursday, at $7.50 f.o.b. for bacons, $7.85 off truck ,and at $8.25 off cars. The closing market was weak, with the packers quoting $7.25 f.o.b. and $8.00 off cars for week-end deliveries.

Sheep and lamb receipts of 1,200 head included 600 Western feed-lot lambs which were sold at $9.50, the highest price so far this year. Spring lambs sold steady at $7.00 to $9.00 each for choice and at $4.00 to $6.50 for mediums. Sheep were unchanged at $1.50 to $4.00 cwt. according to quality.

Receipts as reported by the Dominion Live Stock Bureau:

	Cattle	Calves	Hogs	Sheep-L'mbs
This week—	4254	2611	5351	1285
Last week—	5160	3410	5554	2061
1933 to date—	92670	39402	93261	45725
1934 to date—	90049	33953	81102	35940
This week 1933—	5367	2910	5226	1301

Miss Barbara Murrell is becoming a celebrity in Australia because she can do things better with one hand than most persons can with two, among them being typing, swimming, tennis playing and sewing.

Claimed to be the highest wooden tower in the world, that at Muehlacker, Germany, has just been completed, and from it the Government is expected to broadcast to foreign countries.

Toxaemia is a poisoned condition of the blood, due to the circulating in it of toxic materials, either chemical or bacterial in their nature.

Rev. Robert Dick, Northern Ireland's oldest active Presbyterian minister, recently celebrated his ninety-third birthday, in Douglas, where he has presided for 66 years in the church in which he was baptized.

A WOMAN IN TROUBLE

Muddy Complexion—Rheumatism—Overweight—Too Tired to Work

If this woman had taken a different remedy for each of her complaints, she would have been kept very busy! Imagine too the length of time that would have been required to effect an all-round cure!

In actual fact, she took only one medicine. And she took that medicine for but six weeks before she saw every one of her complaints fading away. The simple explanation is that all her troubles arose from one common cause.

In a letter she says:—"Since I started taking Kruschen six weeks ago, my health has greatly improved. My complexion, which had a muddy appearance, is changed to a clear and healthy look. My rheumatism has almost gone. My weight two months ago was 160 lbs., and yesterday, when I was weighed by the same scales, I weighed 148 lbs. This decrease has helped me wonderfully, for I don't feel half so tired, and am able to work better than I have done for months. I shall never be without Kruschen after this."—(Miss) A. L. R.

Half the complaints that afflict humanity—from simply feeling "off colour" to acute rheumatism—can all be traced back to one root cause—internal sluggishness.

There is one sure, safe way to keep yourself regular inside—the "little daily dose" of Kruschen Salts. Kruschen is a scientific combination of six mineral salts which keep your eliminating organs in proper tune and so clear away the waste matter that clogs your system and poisons the blood.

Kruschen Salts is obtainable at all Drug Stores at 45c. and 75c. per bottle.

Mother's Day Work Subject Of Address

ROSENEATH, May 11 (Examiner Correspondence)—Mrs. Reg Crego entertained the ladies of the Women's Missionary Society at her home on Tuesday afternoon with a fairly good attendance.

The president, Mrs. A. Nill presided over the entire meeting. Some time ago the W.M.S. decided to use the "hymnary" at their meetings instead of the Sunday School hymn books and they find it very satisfactory. The scripture lesson wos taken from St. John 17, and was followed by the Lord's prayer in unison. The secretary, Mrs. M. Davey gave her report and it was approved by the president.

On motion by Mrs. Crego, and seconded by Mrs. Beecher Hogg that the Mission Band unite with the W.M.S. and sell ice cream on May 19th, this being the date set for the sale of aprons and home cooking by the society.

Mrs. J. A. Nichol, treasurer reported $11.96 had been sent to the branch secretary.

The program included a devotional leaflet "Jesus and His Friends" read by Mrs. William Mouncey.

Two verses of "Blest Be the Tie That Binds" was then sung.

Mrs. Reg Crego gave a splendid article on "Mother's Day Work." Leaflets from the study book were read by Miss Gladys Blodgett, Mrs. Lily Turner, Mrs. Alfred Braithwaite, Mrs. Alfred Sherwin, Mrs. Beecher Hogg and Mrs. John A. Nichol. Mrs. Alfred Sherwin kindly offered her home for the June meeting, with Mrs. W. Smith, Mrs. M. D. Brown, Mrs. A. Sherwin and Mrs. Delbert Brisbin as lunch committee. Mrs. George Mouncey will be responsible for the program.

American motion pictures now lead in popularity in South Africa.

YOU CAN'T EQUAL A FORD V-8 for Safety and Riding Comfort

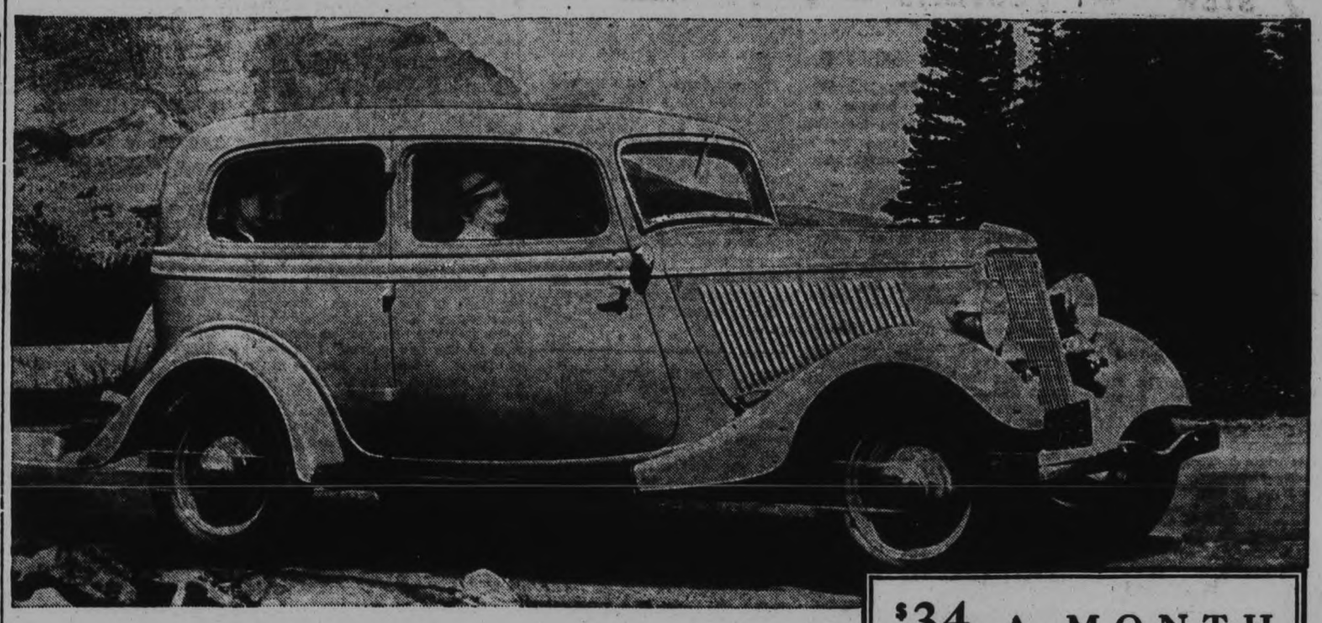

Simple, time-proved spring suspension gives an easy ride on all four wheels, without sacrificing SAFETY and ECONOMY

THE best way to find out how a car rides is to drive it yourself. A thirty-minute demonstration over all kinds of roads will tell you more than trick phrases or exaggerated claims.

There is nothing complicated about the wide, flexible transverse springs of the New Ford V-8. No untried experiments—no gamble as to how the springs will stand up.

The springs of the New Ford V-8 are designed to give you a comfortable ride on all roads and at all speeds. But they do more than that. They also insure greater safety and greater economy of operation.

It is definitely and actually true that you have less sidesway on curves, greater stability at high speeds, safer steering, better brake action and less tire wear with the Ford V-8 springs, torque-tube drive and radius-rods. The solid front axle is an important safety factor.

Ford "The Canadian Car"

$34 A MONTH with reasonable down payment NOW BUYS A New Ford V-8

SEE YOUR LOCAL FORD DEALER FOR DETAILS

INDEPENDENT WHEEL ACTION

Each transverse spring on the Ford V-8 functions as two "cantilever" springs. If it were sawed in half in the middle and made two separate springs it would function exactly the same.

One wheel can mount a deep curb or drop into a hole without lifting any of the other wheels off the ground. The frame and body are relieved of undue twisting strains and fewer shocks are transmitted to the body.

TUNE IN FRED WARING and HIS PENNSYLVANIANS. Glorious music. (Columbia Broadcasting System.) Every Sunday night and every Thursday night at 9:30 (Eastern Daylight Saving Time). In the meantime—"Watch The Fords Go By."

Sales and Service at . . . Hood & Cumming Motors Ltd. George and King Streets. Phone 2460

FOR CONSTIPATION

Don't let poisons clog the intestines and invade the blood stream. Keep your system clean and refreshed with KKOVAH. You'll actually enjoy drinking this sparkling, health-giving saline. Naturally beneficial.

Langley Hurst & Co., Ltd. Distributors, Toronto

KKOVAH SALTS

MAKE YOU FIT - KEEP YOU FIT

LINDSAY BUYS WOOD SUPPLY

110 Cords to be Purchased for Town Buildings.

CHEAP aAS COAL

LINDSAY May 10.—The funeral took place on Wednesday of Mrs. Walter Currie, of Bolsover, who suffered a heart attack on Sunday while being taken from the hospital where she had been a patient to an automobile which was to take her to her home. Her death under such tragic circumstances has evoked expressions of regret throughout the district. She is survived by her husband and six little children.

Miss Dorothy Worboy, of Peterborough, recent graduate of the Deaconness' School of Wycliffe College Toronto and Past President of the District Council A.Y.P.A., was the guest speaker at an A.Y.P.A. banquet here last night. Miss Worboy told a most interesting story of the work of the Anglican Sunday School Mission Van in Saskatchewan. She spent six months last summer in the West, accompanied by another girl in Sunday School mission work.

Mr. and Mrs. A. Ford have taken up residence in Peterborough, where Mr. Ford has been transferred by the Imperial Oil Company.

O. Denyea, town, was admitted to the Ross Hospital on Wednesday, suffering from a broken hip. A chair on which he was sitting accidentally overturned at his home, throwing him to the floor.

The sudden death took place this week at Manilla of Robert Hodgson, aged seventy-six years. His death occurred shortly after the departure of his son, John, of Fort William, who had been visiting in Manilla.

The town council of Lindsay will advertise for 110 cords of wood to be delivered this summer for use in the civic buildings next winter. A comparison of costs show that the average for coal two years ago used in the municipal buildings and that of wood used in the winter of 1933-34 is almost identical. The council felt that in buying wood the money remained in Canada and was circulated in Victoria County.

OUR PRINTING PRICES are LOWEST

HAVELOCK BOARD INSPECTS SCHOOL

Members Decide on Special Session to Decide on Staff Changes.

HAVELOCK, May 11.—(Examiner Correspondence.) —The regular meeting of the village school board was held in the school room on Thursday evening. Chairman Bernard Smith presided. The following trustees were present: Charles Taylor, Wiliam Copp and H. W. Roche.

Percy Yuill, principal of the Public school, suggested the supply of necessry stationery for the mid-summer examinations be purchased in good time. Some of the supplementary reading books had been purchased while anther list was being perused by the lady teachers.

Trustee Wm. Copp askel the principal if the recess periods of the Public and Continuation schools were still kept at the same time. The teachers answered in the negative, but gave as an excuse that the present schedule best suited the equal division of work periods.

Physical training in the schools was the subject for considerable discussion. Trustee Copp asked if the principal couldn't arrange to have the boys perform for the trustees some afternoon. This will be done in the near future. Trustee Roche asked if the north end of the school basement might not be utilized as a gymnasium. It was thought by other members of the board who considered this question at one time, that it would be an expensive piece of business.

On motion of trustees Taylor and Roche Miss Whitton will be authorized to purchase the examination requirements for the entire school taking advantage of the reduced rate for quantity buying.

Robert Buchanan, caretaker, reported the antiseptic sprayer as having been used several times when a scare went through the school recently. The bell had not yet been completely repaired and Trustee Copp will look into the matter.

A copy of the secretary's letter to the Minister of Education concerning the appointment of a committee by the board to look into the changing of the Continuation school grading was read. A reply that a meeting of the committee had not yet been received. It asked that a meeting of the committee and inspector might be arranged at some future date to delve into the matter.

On motion of Trustees Taylor and Copp, the secretary was instructed to interview Miss Whitton as to who would be the best one to receive the results of the departmental examinations in August. This was after the reading of a letter from the department requesting the addresses for the forwarding of results before May 25th.

On motion of Trustees Taylor and Roche, the remaining correspondence was ordered fyled. The following accounts were ordered paid on motion of Trustees Copp and Roche: Village of Havelock, for work, $81.25; Meyers Transport, oil delivery, $3.19; C. C. Snowdon and Co., oil and supplies, $76.82; for repairing school fence the following received cheques for $5.40: Wm. Rice, Wilbert Barton and Carman Emory.

Friday, May 11th at 4 p.m. was the time set by the board to make a tour of inspection of the school for the purpose of ascertaining what was required in the line of paint, repairs, alterations, etc.

Mr. N. L. Small, assistant in the Continuation school told of some needed alterations in the laboratory. It was suggested that stools be placed along the work benches and these removed to permit of a better view by the instructor. The present tables are along the wall and the ttacher must look over the students' shoulders during experiments.

Trustee Taylor reminded the board that any changes in the staff or salary reductions must be made before the next meeting. The teachers' contracts on the other hand have until July 1st to notify the board of any changes.

Chairman Smith was in favor of leaving any staff changes until a special meeting before the first of June when all the members might be present to deal with the subject.

The fuel problem will be left until the next meeting and the board, on motion of Copp and Taylor, adjourned.

PERMISSION GIVEN FOR STREET DANCE

Omemee Athletic Association to Hold Event on May 24th —Council Meets.

(Examiner Correspondence.)

OMEMEE, May 11. — The village council met in the Council chamber on Monday evening with Reeve Magee and Councillors Fee, Burgess, Parker and Race present.

The following accounts were ordered to be paid:

Street lights, April	$79.10
Hydro Fire Hall	2.00
Hydro Coronation Hall	6.84
Ellis, Gordon and Alf Lloyd for cutting wood	24.00
M. D. Earl, relief	10.10
R. Bradley, meal tickets	6.33
D. Deyell, relief	3.63
H. Endicott, relief	2.40
S. Connell, 8 cords wood	16.00
H. Brown	1.00
Globe Indem. Co., premium	100.00
T. Windrim, work on street	5.00
M. D. Earl, light bulbs	.90
L. C. Morcombe, care fire hall	15.00
A. H. Veals, refund 1933 taxes	10.00

Moved by Parker, seconded by Fee, that the Athletic Association be given permission to hold a street dance on May 24th on King street, providing a suitable detour be provided.

Moved by Fee and Race that the council meet as a court of revision on June 4th at 8 p.m.

Moved by Burgess, seconded by Parker, that Norman Faulkner, be given the contract of building the cement steps on the west entrance of Coronation Hall at $55.00 complete with railing, and the council will be a committee to oversee the work.

Council adjourned to meet close of Court of Revision on June 4th.

TRENT RIVER

Mr. and Mrs. John H. Scott were visitors to Peterborough Thursday.

Rev. E. O. Seymour of Oakville (formerly of Havelock and Trent River circuit) was a visitor Monday with Mr. and Mrs. Thomas K. Thompson and family. Mr. Seymour was a visitor in Havelock during the jubilee week in connection with the United Church. Mrs. Carp Davidson and daughter, Mrs. Harold Buchanan and daughter Vivian accompanied Mr. Seymour to Toronto after spending the week in Havelock and were also guests with Mr. and Mrs. Thomas K. Thompson.

Mr. and Mrs. Raymond Free were Sunday visitors with the former's mother, Mrs. John Free and Mr. John Lawson.

COUNTY JUDGE OF PETERBORO' FOR 25 YEARS

(Continued from Page 1)

Court of Justice of Ontario and as County Court Judge of County of Peterborough by the late County Registrar, B. Morrow on July 29, 1909.

The late L. M. Hayes, K.C., as president of the Bar of Peterborough read the two commissions, before a large assembly of prominent citizens at a special session of the court in the County Council Chamber at the Court House.

Speeches of welcome were made to Judge Huycke and Mrs. Huycke on that occasion by the late Mayor Rush; the late Magistrate Dumble, the late Sheriff Hall, father of Sheriff F. J. A Hall, and the late County Clerk and Treasurer, Edward M. Elliott.

Among others present at the ceremony were: G. A. Gillespie, J. J. Turner, E. A. Peck, K.C., M.P., F. D. Kerr, K.C., Hon. G. N. Gordon, K.C., S. T. Medd, B. D. Hall, R. R. Hall, K.C., J. H. Burnham, W. F. Johnston, S. R. Armstrong.

In thanking the Mayor and Sheriff for the warm welcome extended to him, the late Judge Huycke stated: "I have come to be a citizen of the county and a citizen of the city, and anything that I can do that will effect its welfare, I will most gladly do."

Promise Well Kept

How well he fulfilled that promise through the passage of time, was exemplified in the manner in which he unfailingly discharged many important duties of civic service which fell to his lot, not only by virtue of his elevated status as County Judge, but more particularly because of his remarkable gift of oratory and ready wit. He was in constant demand as a public speaker and he gave of his services in that regard freely and willingly.

During ten years of his term on the bench, he was leader of the Ontario Judges' Association, and in 1927 was elected as honorary vice-president of the Ontario Command of the Canadian Legion (B.E.S.L.).

Interest in Ex-Servicemen

The late Judge Huycke's sympathies were ever with the ex-serviceman and his dependents and on their behalf he had delivered many eloquent pleas at Remembrance Day observances and similar functions. As chairman of the War Memorial Committee, he was largely instrumental, in securing for Peterborough the memorial in Confederation Park erected to the memory of those who gave their lives during the Great War in the service of King and Country. A son of the late Judge—Arthur Frederick Huycke—paid the supreme sacrifice overseas.

Another important civic duty which His Honor discharged capably for a number of years, was as chairman of the local Police Commission.

A Great Loss.

In the passing of Judge Huycke, the district suffers the loss of an esteemed and honored citizen, while the judiciary loses a man who had always striven to uphold the dignity of the law, and to administer justice impartially.

While the many difficulties that beset a judge in the impartial administration of justice may not be always apparent to those unschooled in law, Judge Huycke enjoyed a distinction for justice and integrity which had always marked his administration.

In his administration of criminal jutice a deep appreciation of the weaknesses and failings of human nature had always been shown by Judge Huycke ever since his elevation to the bench in July, 1909. He had always tempered his judgments with justice and mercy.

Paternal Interest.

His almost paternal interest and unfailing courtesy towards the legal fraternity, and particularly towards the younger and more inexperienced members of the profession, in their daily contacts with him, was but another example of the kindness and gentlemaily qualities always shown by His Honor.

Surviving him are three sons and two daughters: Wilfrid F. Huycke, a barrister practising in this city, and Douglas and Meredith Huycke and Mrs. James Blaiklock all of Toronto, and Mrs. William Duffield of London, Ont.

BETHEL SOCIETY GUESTS AT OMEMEE

A.Y.P.A. of Christ Church Presents Two Plays Before Appreciative Audience.

(Examiner Correspondence.)

OMEMEE, May 11. — The young people of Trinity United Church, had as their guests the young people of Bethel on Monday evening, May 7.

The address of welcome was given by the Rev. Dr. Reddick and was responded to by the Bethel President, Miss M. Rea. Miss Opal James took charge of the worship period. Earl Hanbidge rendered several selections on the guitar. Miss Rea took the topic "The Life of Simon Peter."

A bird contest directed by Ralph Hanbridge was enjoyed as also were the charades, which followed.

Refreshments were served by the local society and the National Anthem marked the close of a very pleasant evening.

presented two plays before an ap-

Presents Two Plays

The A.Y.P.A. of Christ Church, preciative audience on Monday evening.

The first play, entitled "Educating Archie," a two-act play, was written and directed by Horace Hill. This is the second play that Mr. Hill has written, and all those who heard it were delighted. The cast of characters were: Archie, Wendell McNevin; others were Misses M. Cummiskey, P. Morton, P. Hunt, Messrs. W. Stephenson and A. Adams.

The second play "Which is Which?" was played by the following characters:

Mr. Gargle, George Stephenson; Paddles, Howard Bent; Annie, Miss L. Jamieson; Bertha, Miss M. Thorn; Mrs. Mills, Mrs. S. Nurse.

This play was directed by Mrs. T. Stephenson and was written by Thew Smith.

Jailed Sundays

ROCHESTER, N.Y., May 11 (C.P.)— Frank Gallipeau, 32, is sure he will stay out of trouble on Sundays—for six weeks at least.

He was convicted of public intoxication after a Sunday of conviviality, but told the Judge he was the sole support of his family.

So the Judge gave him a six-weeks' sentence and suspended it on week days to permit Gallipeau to continue working.

Obituary

MRS. ELIZZA CALDWELL.

Elizza Miller, widow of the late Theodore Caldwell, passed away at her late residence, 767 Water street, yesterday afternoon at the age of 73. Her husband predeceased her in 1922. She was born in Victoria county and leaves to mourn the loss,one sister, Miss Miller of Water street.

The funeral will be held on Saturday afternoon at 2.30 o'clock from her late residence to Omemee cemetery. Rev. J. E. J. Millyard of George Street United church officiating.

Weddings

GRAHAM—HARDY

By Examiner Staff Correspondent.

CAMPBELLFORD, May 10. — At Christ church, Campbellford, by the Rev. T. H. Floyd, on Thursday evening, May 8, at 7.30 p.m. the wedding was solemnized of Bertha Evelyn Hardy, only daughter of Mrs. Mary Hardy, and the late Robert Hardy of Campbellford, to Frederick Hamilton Graham, the youngest son of Mr. and Mrs. John H. Graham, of Minden, Ont.

The bride, who was given away away by her brother, Nelson Hardy, wore a gown of powder blue crepe, with grey hat, gloves, and shoes to match, and carried a bouquet of pale pink carnations, and forget-me-nots. The bride was attended by her cousin, Miss Helen Hardy of Morganston, who wore a gown of pale pink crepe and carried a bouquet of rose pink carnations. Albert Hardy, brother of the bride, acted as groomsman.

The happy couple left on their honeymoon almost immediately after the wedding ceremony, for points north.

Liverpool (England) Education Committee is buying spectacles at eight cents a pair to give to pupils.

SUNDAY IS MOTHER'S DAY Turn to Page 7

OUR ADVICE IS - - -

SAVE NOW ON THE CERTAIN PRICE ADVANCE IN CLOTHING PRICES.

TAILORED-TO-MEASURE

BY FASHION-CRAFT

22.50

OVERCHECKS
CHALK
SMALL NEAT CHECKS
SHEPHERD'S PLAID
FINE PIN STRIPES
GLEN PLAIDS STRIPES

Wherever well dressed men congregate there is always noticeable a variety of tastes in clothing and style. With this in mind we now present an unusual selection of all that might be desired in exceptional suit-lengths at this very attractive price. We would urge you to take advantage of present quoted prices as there is a decided turn to much higher levels.

THE LABEL IS YOUR GUARANTEE

Fashion Craft Shops LIMITED

B. A. HICKEY, Manager 390 GEORGE ST.

387 George 50c Meat Orders Delivered Free

BUEHLER BROS. LIMITED

Phone 3680 50c Meat Orders Delivered Free

HIGHEST QUALITY MEATS For YOUR WEEK-END TABLE

VEAL Legs Rumps Rib Chops Shoulder Chops Boneless Rolled Fillets 13c lb.

VEAL STEW 6c lb | VEAL CUTLETS 19c lb | VEAL SHANKS 6c lb

BLUE BRAND BEEF

Blade or Short Rib ROAST 12c lb.

CHUCK ROAST - lb. 9c | SHOULDER ROAST lb. 9c

Sirloin Steak 20c lb

Rib Brisket For Boiling - 7c lb

Round Steak 18c lb

LOIN PORK CHOPS Fresh PICNIC HAMS 13c lb BUTT PORK CHOPS 18c lb

Special! Lean BUTTS PORK FOR ROASTING 17c lb

Shoulder PORK CHOPS 15c lb Fresh PORK TENDERLOIN 23c lb Loin ROAST PORK 20c lb

Fresh SPARE RIBS 3 lbs. 25c

RIVERSIDE CREAMERY BUTTER 2 lbs. 43c

PORK NECK BONES 5 lbs. 25c

SELECT ANY CUT FROM OUR WINDOW

BUEHLER BROTHERS

SALLY'S SECRET...

"I'M ALL FOR LUX NOW— IT CUTS MY STOCKING BILLS IN HALF!"

The Examiner

The Examiner is a Member of the Audit Bureau of Circulation
The Daily Examiner, published every lawful evening by The Peterborough Examiner, Limited. Office: 416 George Street. $6.00 per year Delivered in City. Out-of-town Subscribers by mail, $4.80 per year.
Member Canadian Press, Limited; Audit Bureau of Circulation; Canadian Daily Newspapers Association.
Member Ontario Associated Dailies. T. L. Ashton, manager Canada Permanent Building, Toronto.
U S Advertising Representatives: Prudden, King & Prudden Inc. Chicago Seattle, San Francisco, Los Angeles and New York City.
Advertising Rates on Application.
E. M. GLOVER, Managing Director.

'PHONES: Editorial 1601. Business Office 1600. Private Branch Exchange to all Departments.

FRIDAY, MAY 11, 1934

THE DRUNKEN DRIVER.

Judge Millar, the Hull magistrate, has announced that henceforth drunken drivers convicted before him will receive fifteen days in jail instead of the minimum of seven, and his statement is being hailed with approval by newspaper commentators.

While The Examiner feels that the stiffer jail sentence is a step toward safer driving conditions, we have some doubt that it will prove as effective as might be desired.

Our own opinion in the matter that the best weapon to use against motorists who attempt to mix gasoline and liquor is to deprive them of the privilege of driving for a sufficiently long enough time to act as a deterrent and a warning to others.

If it were generally known that to be convicted of being drunk while in charge of a car meant the loss of the right to operate an automobile for at least six months on the first offense, we have an idea that not so many drivers would drink or so many drunkards would drive.

Stepping up the jail sentence does not fill the bill, for if the fear of seven days' confinement does not curb the evil it is scarcely probable that a fifteen-day term will prove much more effective.

The one way to keep drunken drivers off the road is to take away their privilege of driving; and to take it away permanently on the second conviction, for surely anyone who is foolish enough to repeat the offense after a jail term is not fit to be allowed to drive at all.

WILL THIS WORK, EITHER?

The attempt that is being made by organized labor in the United States, through the medium of the Connery bill, to bring about a working week of 30 hours is the aftermath of the failure of the NRA to reduce the number of the country's unemployed to a figure below ten million.

The shorter hours provided for under the present code have not had the desired results, and it is now claimed on behalf of the new move that it will have the effect of placing three million more men back to work.

It is difficult to understand how it can be asserted that when industry in the United States has found it impossible to meet the NRA codes and carry on profitably it will be able to further reduce working hours and increase the cost of production and keep out of the red.

The NRA was designed to regulate industry, to increase production and give more employment by cutting down working hours and raising wages.

The theory was that with the purchasing power of the workers increased commodity prices would rise, and everything would be rosy for all concerned.

Unfortunately, while production costs have jumped, there has not been a similar increase in revenue, and the situation is far from good.

The proposal therefore that a still shorter working week and still higher wages should be adopted in order to put more men at work is not likely to be hailed with any great degree of enthusiasm by American industry, which will not welcome this being treated with a "hair of the dog that bit it."

THE GOVERNMENT CANDIDATE.

The selection of T. P. Lancaster, of Havelock, present member for Peterborough County, as the Conservative nominee in the combined city and county ridings in the coming election was not in the least surprising.

With the withdrawal of J. F. Strickland, K.C., M.L.A. for Peterborough City, announced some time ago, it was almost inevitable that Mr. Lancaster would be the unanimous choice of yesterday's convention.

The county member, it must be admitted, even by his political opponents, has earned his spurs, for he has taken his responsibilities seriously, has worked at the job of representing Peterborough County in season and out, and has been successful in pressing upon the Government the need for action in many matters affecting the welfare of this district. He has been, in fact, tireless in his efforts to see that his constituency was not overlooked by the powers-that-be.

With Mr. Lancaster in the field for the Government and ex-Warden James Hawthorne, of Dummer Township, the Liberal nominee, the first election in the new riding of Peterborough will be fought out between two county candidates, with the city riding unrepresented in the fight.

Whether this condition will mitigate against local interest in the outcome remains to be seen as the contest develops; in any case, however, the urban vote will be a most important factor in determining the result.

With men of the calibre of Mr. Hawthorne and Mr. Lancaster in the field, the campaign, it is safe to say, will be conducted on gentlemanly lines and will be devoid of personal abuse.

FARE CUTS BRING MORE BUSINESS.

The Examiner commented yesterday upon the advertising campaign launched by the Canadian National Railways as a commendable drive for new business.

At the same time as this publicity effort is being made, however, Canada's railways, in the opinion of many people, including not a few railwaymen, might do well to consider the advisability of seeking the same result from another direction, that is from the angle of lower passenger rates.

Excursions in recent months have done much to popularize rail travel, and there is every reason to think that if every-day rates were reduced there would be a gratifying increase in the number of passengers carried.

Across the border western railway lines have been successfully experimenting with lower rates, and the results have more than justified the change, inasmuch as railway travel has been materially boosted.

The passenger revenue of these western lines during March of this year was 14.43 per cent. greater than in the same month in 1933, and the improvement has been so marked that the railways have asked that they be permitted to continue the lower rates for four months after the present expiration date, May 21.

The percentage of increase in the western districts was about twice as much as the revenue passenger percentage gain made by all the American railways, which is a logical explanation of why the extension has been requested.

The western rate reductions are from 3.6 cents a mile charge to a 2-cent charge in coaches one way, 1.8 cents a mile round trip, 3 cents in sleepers one way, 2½ cents round trip, and 2 cents a mile in sleepers on a limited trip.

THE WAR VETERAN'S CASE.

(The Toronto Globe)

In the course of an address delivered at the Military Institute, Toronto, yesterday, Brig.-Gen. Alex. Ross, K.C., D.S.O, of Yorkton, Sask., Dominion president of the Canadian Legion, threw new light on the problem of the unemployed war veteran. The main point made by General Ross was that this problem of the returned man is something apart altogether from that of the general ranks of unemployed. Even with the return of vastly improved conditions many veterans will not fit in.

Thousands of these men left for the war as youths or in their early twenties, and returned with a loss of at least four years of civilian life. The average age of the returned man, said the general, is 46 years, and, with his lack of specific training and the terrible effects of war strain, he cannot compete with vigorous and well-trained younger workers. "These men," he continued, "are entitled to something better than a dole or a mere handout. They are entitled to the opportunity of feeling that there is behind them a body of men—their comrades—and that they are paying their way and maintaining their self-respect."

Referring to a movement in Britain, headed by the Prince of Wales, by which 39,000 ex-service men had been placed in suitable employment, the general said: "This has been made possible only by the most complete co-operation of all ranks, and it is my desire that this effort should be duplicated in Canada." He declared it to be the duty of that portion of the veteran body that has succeeded in re-establishing itself, in co-operation with sympathetic civilian bodies and the Government, to study this problem, "with a view to securing for the veteran the maximum of profitable occupation with the minimum of charitable assistance."

The war may have become an old story, but the problem of the men who fought and suffered through it—and who still are suffering its results—remains. General Ross is right in asserting that these war veterans should be considered as presenting a case for special study. Canada must not forget so soon the sacrifices made by her soldier sons. It is not enough to provide a war veteran with a small pension and let it go at that. He is entitled at least to peace of mind, which can be secured only by "a maximum of profitable occupation with the minimum of charitable assistance."

SOME WILL PAY BACK.

A recent news item from Lindsay told of an Italian, now profitably employed, paying back to the Women's Institute money advanced to him two years ago when unemployed. On hearing this news the Toronto Star states that it made inquiries and learned that in Toronto since last September twenty-four persons had refunded $1,000 as payment in full or part of the direct relief which they had received, and that altogether about $2,000 has been paid back by persons who had been on relief. The Star remarks:

> There is no obligation upon anyone who accepts direct relief at such a time as this to feel that he must pay it back—the blame for conditions does not rest on these people—yet there will be many who will feel that they can never rest, should prosperity return, until they have squared this account. There is a pride in men that may be unreasonable and on which vultures may prey, but there is something about it which increases one's respect for the ordinary human being.

In the early days of relief there was the odd suggestion of putting relief aid on some basis of repayment; chiefly, perhaps, to meet the reluctance of some persons to accept it. Any ideas of this sort vanished as the depression lengthened out. It is not to be expected that voluntary repayments will ever occur on any considerable scale. It will, indeed, be a long time after they regain employment for many people before they will have any money to spare. They will have arrears in clothing and furnishings to make up which will absorb their savings. But that some will desire and attempt to repay is a refreshing fact to balance against the readiness of others to obtain unneeded relief.—Kingston Whig-Standard.

EDITORIAL NOTES AND COMMENT.

Premier Henry has come and gone, and still we do not know the date of the provincial election.

Tobacco companies are receiving a huge amount of free advertising, but it is not very likely that the executive heads are gratified over the gratuitous publicity.

The marketing bill is having a rough time in its committee stage, and a good many people are beginning to wonder if the opposition to the measure is not being unduly prolonged.

The Toronto Star is endeavoring to select a successor to Premier Bennett as Conservative leader. It is not very probable, however, that the Star's endorsation would help prospective candidates.

Every day in every way charges against the Ontario Government are becoming more numerous. The barrage will probably keep up until polling day.

Al Smith denies that he had a tiff with the owner of the New Outlook. He resigned because he needed more time for the pursuit of the baloney dollar.—The New Yorker.

Living alone in his sunken one-room shack in the Antarctic, Rear-Admiral Byrd will escape the rigors of the rent problem, at least, for several months.—Toronto Globe.

"Women," says a politician, "will sweep the country at the next general election." From what I hear, some of them will be sweeping it this month. —London Sunday Pictorial.

THE OLD HOME TOWN

Registered U. S. Patent Office

By STANLEY

The HOUSE of ROTHSCHILD

« « »« » »

Based on Motion Picture Story by Nunnally Johnson.—Coming to Capitol Theatre, May 28, 29 and 30

JOSEPH M. SCHENCK
presents
GEORGE ARLISS
in a Darryl F. Zanuck Production
"THE HOUSE OF ROTHSCHILD".
(Released through United Artists)

CHAPTER 1

The imperial city of Frankfort in Prussia about the year 1780 was composed of a town within a town, a fortress within a fortress. Throughout the growth of the city during the middle ages one fortress after another had grown up within the walls of the town itself. The Jews were segregated within the Jewish quarter which was enclosed within the ramparts but shut off from the rest of the city by high walls and heavy gates.

The Judengasse, known as "Jew Street" was the main thoroughfare of this section. It was a very narrow street which would barely accommodate a sizeable ox-cart. The houses, likewise, were very narrow and extended up three stories, punctured here and there by short, narrow windows and crowned by steeply gabled roofs. Three or four steps marked the entrance to the average house where inside one would find small, low-pitched rooms. The lower floors always consisted of small shops where dealers in old clothes, shoemakers and dealers in trinkets plied their trades. A red shield sign decorated the entrance to one of these houses. It was this house that was destined to be the birthplace of the House of Rothschild.

At the heavily gated entrance to Jew Street was a huge chain, and above the gate was a dirty sign, which if one regarded it closely he was able to read the inscription:

"The Jew Street"

All Jews Must be Inside the Jew Street by Six O'clock in the Evening.

Signed: Chancellor of Prussia.

It was the average autumn day in Jew Street when above the clattering street noises one heard the bellowing voice of the guard at the gate.

"Six o'clock! All Jews inside!" he shouted. "All Jews inside the Jew Street!" he shouted. "All Jews inside the Jew Street!" Then in lower tones, "Go on, hurry up. Let's get these chains up."

Inside the house with the red shield was Mayer Rothschild and his wife, Gudula, anxiously awaiting the arrival from Hamburg of Aaronson, a money messenger with ten thousand gulden.

"He'll be here in the morning," said Gudula consolingly, "the roads are dangerous. But Aaronson's a brave lad. Tomorrow morning he'll be here. We should be thankful, Mayer, business is good, eh?"

Feeling reassured, Mayer turned quickly to Gudula, "Where are the children, Gudula?"

"They're playing in the cellar. And Amschel and Solomon are still making up the monthly accounts. Nathan should be in by now."

"Ah, Nathan's a great boy. Not yet 15 and trading outside the Ghetto already," Mayer smiled, shaking his head in satisfaction at the accomplishments of his son.

There was a pounding at the door and the voice of Nathan shouting excitedly, "Mama—quick! It's Nathan. The tax collector, Mama! He's down the street."

As Mayer quickly admitted Nathan he called out in a low voice, "Boys! Quick! The tax collector. Down to the cellar; quick!" He handed the boys the cash box and the account book. The youngsters streaked to the basement, and after moving a wine cask, they removed the bricks from the wall and placed the book and money box within, closing up the opening and placing the wine cask back in position. Mayer already had pulled out a similar account book and had it on the table preparatory to receiving the tax collector.

James hastened to get himself a crust of bread and slumped in a corner of the room. Gudula put on a well-patched shawl. Mayer got his tattered robe from the clothes closet. A roast was removed from the kitchen pot and a soup bone substituted. Everything was done to impress the tax collector with the poverty of the family.

"Open up, Jew!" the collector bellowed as he pounded on the heavy door.

Mayer quickly looked out the window "Why it's my good friend the tax collector. Open the door for the gentleman, Nathan."

"Bring out your books, Rothschild," the tax collector demanded brusquely. Mayer complied, bringing forth the dummy book, and deploring the fact that business was so bad.

The collector took a quick glance at the book. "What do you take me for?" he shouted. "Now bring out the real book."

"Real book!" Mayer feigned astonishment, "Why, Excellency, I don't understand what you mean."

"Rothschild, you're doing more business than any Jew in Jew Street. You've never paid more than two hundred gulden tax and each time you tell me the same story. This time it won't work. This time you're going to pay two thousand gulden!" The collector turned to his bailiffs, "Go upstairs—pull the beds apart. Search the house. Find the real books!" The collector stalked toward the cellar entrance.

"We have a little wine down there—not very good wine, I'm afraid, but then good wine costs money," Nathan smiled.

"But no account books, no gold, no jewels, I suppose," said the collector wryly.

In the basement the collector noticed that the boy, Nathan, stood most obviously protectively in front of one of the wine casks which was in front of the hole.

"Wine?" said the collector bitterly. "Let's have a cup."

Nathan hastily grabbed a cup and turned the spigot. The wine flowed freely. "Oh, it had wine in it, after all, did it?" The collector took the cup from Nathan and gulped the wine, then spit it out. "Slop!" he exclaimed and then pulling himself erect and facing Mayer he said, "Rothschild, apparently you've been telling the trut h So do you know what I'm going to do? I'm going to charge you two thousand gulden just the same."

"But, Excellency," exclaimed Mayer excitedly, "there's not that much money in the whole Ghetto."

"You'd like to pay 200 gulden again, wouldn't you?"

"Yes, Excellency—if it could be arranged . . ."

"Now what would it be worth to me if I put you down for 200 this time?"

"A very handsome present for Your Excellency—say 100 gulden?"

"Talk sense, Rothschild. I want a thousand."

"Then we'll make it five hundred."

"All right. Have it ready for me tomorrow," said the collector gruffly and turning to the others in the room he continued, "and if any of you breathe a word, I'll have your house burned to the ground."

"Luckily, I'm expecting a little money from Hamburg," said Mayer, "so I can pay you in the morning."

"Luckily—Ha!" exclaimed the collector, "I'd rather have your luck than a license to steal!"

"My friend, that's the license you've already got," said Mayer under his breath as the collector stalked out the door.

That evening a stealthy figure slipped up to the Rothschild house. The man was admitted through the partially opened door. "What news?" said Mayer quickly.

"They held up Aaronson! Outside the City. They got the money, Rothschild, all of it."

Mayer burst into a rage of anger, "Do you hear that, Mama? Do you hear that, all of you—why doesn't the Almighty strike them dead? They forbid us to trade. They keep us in chains. They send men here to rob us. Listen, children, you are young—your lives before you. You've got to fight! Fight for our people. Money is the only weapon the Jew has to fight with. Work and strive always for money. Money is power! Money brings freedom from oppression!" The excitement and agitation was too much for the old man. He collapsed, grasping his heart. His sons carried him to his room.

It was a considerable time before Mayer was able to speak. He asked to be propped up in his bed. Then in a weak voice he addressed his sons who stood grouped about the bedside anxiously watching their father.

"My sons," Mayer struggled to speak, "I leave you in your mother's care. Consult her always. She is wise—far wiser than I am—and good.

"Much money is lost by sending gold from one city to another. I want each of you boys to start business in a different city. One to go to Paris—one to Vienna—one to London—choose the most important centres. So when money is sent from here to London, let us say, you won't have to risk life and gold. Amschel in Frankfort, just sends a note to Nathan in London saying, 'Pay so and so' . . ."

Mayer gasped slightly. Breath was coming hard. He coughed and asked to rest a moment. Slowly he revived and faintly he spoke, "Remember, my sons, unity is strength. All your lives you must stand by one another. No one brother must be allowed to fail while another brother succeeds." The old man spoke with difficulty, "Remember this before all: That neither business nor power nor all the gold in Europe will ever bring you happiness . . . until we . . . our people . . . have equality . . . respect . . . dignity . . . To deal with dignity!—to live with dignity!—to walk the world with dignity." His voice stopped abruptly. He tried to swallow. A faint struggled cough and the figure of Mayer Rothschild slumped back on the pillow, lifeless.

(Continued tomorrow.)

ALL OF US

(By Marshall Maslin.)

WHO IS YOUR FRIEND?

Who is your friend?

He is that man who makes you do what you can.

She is that woman who makes you do what you can.

That one is your friend.

Your friend wakes you, stirs you, stimulates you, drives you, persuades you, rebukes you, challenges the energies that are in you....Your friend brings out the best of you.... That is your friend's business. It is your business as your friend.

None other can be or is your friend....Only that one.

Your friend does not nag you with words. He does not sneer. He does not domineer. But because he is your friend standing close within the circle of your nature, he makes you do what you can. And you cannot betray that expectancy, that faith, that is in his eyes when he looks at you.

A father, a mother, a brother, a sister, even a son or a daughter may be that friend. A wife or a husban may be the friend who makes you do what you can....You may be loved without that deep understanding of what you are and what you can accomplish and become. But you cannot be befriended.

The friend looks deep into you and says: "You are loafing, you are cheating yourself, you are letting yourself go to pieces. There are rich qualities within you that you are allowing to gather dust. You are not using yourself as it should be used. You are wasting life. You must not do this. We are here for such a little while, and, for all we poor mortals know, we shall never have another chance to rise or to fall, to dream or to dare....In your friend's eyes is this reproach, this challenge. He does not say You have failed ME. Rather, he says, you are failing yourself. You are not doing what you CAN, you are doing only what your weaker self desires. So your friend asks you, for your own sake, to live as in your heart you know you were meant to live.

Look over the ranks of the men and women whom you know....Is there ONE among them who demands this of you?....Then that one is your friend.

A Thought

Character is like bells which ring out sweet music, and which, when touched accidentally even, resound with sweet music.

* * *

Life is our highest gift and should not be wasted. It must be made to serve the purpose of the Lord of life who gave it.

One-Minute Pulpit

His own iniquities shall take the wicked himself, and he shall be holden with the cords of his sins—Proverbs 5:22.

Foreign Affairs

Out of Widespread Calamity Some Men Rise to Fame or Affluence; Others Lose Their Footing.

(By H. W. L. MAHOOD)

DETROIT, MICHIGAN.

In the world's eye are three men who are sharply in contrast. One of the three has plucked success out of the mouth of adversity. One rose to distinction and then lost his footing. The other is now battling with the impossible. We write of Father Charles E. Coughlin, the success, first. Just outside of Detroit lies a beautiful suburban area. It will not long be outside. As it settles all the conveniences of the city will be in demand. In this adjoining part of the city a goodly number of Catholics have built fashionable homes. The suburban area will soon become a notable part of the city. It will be residential. In 1926 a little frame church met all the needs of the Catholic worshippers.

Rev. C. E. Coughlin Of Royal Oak Shrine.

Then one day a young priest by the name of Coughlin, gifted with eyes, quick to recognize an opportunity, came that way. By intuition he saw the possible for that suburban community. As if in a flash he saw rise a stately shrine with hundreds of worshippers. His impressions were made known to Bishop Michael J. Gallagher of the Detroit diocese. The outcome was his appointment to be priest of the Royal Oak parish. Father Charles E. Coughlin has the ability to kindle folks. That is a great gift. The effect of his presence among his people soon was evident. Action is the natural reaction from true worship. His first sermon awakened enthusiasm. The congregation discovered an eloquent and sane preacher. Within a few weeks a larger church was imperative. This is only the beginning of the story, it is our purpose to write, of the priest who turned depression into success.

RUSSIA.

Trotzky dreamed a new world. A bloody world-wide revolution would usher it. He had in mind a vast pre - revolution program. The people were to be led into revolt against organized government in every nation. The enterprise would be costly. Trained Communist revolutionists were to be commissioned to every country. The end of all government would be ample repayment and glory. The idea was so grim and abhorrent that it failed before well started.

Trotzky, Most Tragic Personality in the World.

Trotzky has the ability, if it had been guided aright, to stand in the company of the few greatest leaders of this century. He is a living dynamo. Blessed with as much energy as a dozen men put together, he might have led Russia into greatness. He has more ideas in a day than many a leader has in a lifetime. His mind is analytical. The analytical mind is not always a constructive mind. Thomas A. Edison was par-excellence analytical. But he was equally constructive. In this combination lay his power as an inventive genius. Trotzky courted failure because he was naturally destructive.

His analytical ability had the keenness of a surgeon's knife as he operated on Capitalism, and Monarchism, and Democracy. For a statesman to succeed, to build is as necessary as to pull down. Trotzky could do the one, the other was beyond him. Constructiveness is largely an accomplishment. Destructiveness seems to come naturally to so many. The persistence of even quite decent people to short-cut the city parks reveals how deep-seated is this character trait. All evil is destructive.

Compassion is awakened at the sight of most commendable qualities when blended with opposites. Trotzky has a most magnetic personality. His relationships are intensely pro, or intensely contra. He is as repulsive as he is magnetic. His quarrels are hatreds. His journalistic ability has given him reach. Like, but different from, Victor Hugo, he is an exile. Addenda again.

GERMANY.

The Nazi movement is without distinguished political leadership. They are common, ordinary folks. That the leaders have risen to position without any previous political experience may all be to the good. People get set. What they do must be done as they have been. Men become static. Political parties lose their plasticity. Adjustment to the needs of a rapidly changing world is lost. Hence the sure coming of the iconoclast. The revolutionary springs from neglected growing human demands. When the neglect becomes chronic the revolutionary arrives.

Reich Bishop Ludwig Mueller.

Reforms have long been needed in Germany. They can be no longer slighted. Profound reforms are due in France. If they do not come speedily France will be unable to stave off a radical revolution. The internal conditions in both Germany and France are critical.

In Germany the Nazis have the technique of government yet to master. The stage of procedure calls for the utmost wisdom. Whether the men who are now in the key positions will be equal to the task is seriously questioned. Fifty men hold in their hands the future of Germany. The majority of these men are either professional soldiers or veterans. It will be difficult for them to adjust themselves to civilian tasks.

The Reich Bishop, Ludwig Mueller, was during the Great War an army chaplain in the German formation that fought with the Turks. When the war ended he was appointed chaplain with the East Prussia division of the Reichswehr. It was Mueller who persuaded this part of the army to embrace Hitlerism. For this act he was rewarded for his services with the Bishopric. He is a thorough going militant Bishop. As soon as he was invested with official authority he announced that "unchristian pacifism" would be rooted out of the church. He began boldly. How far he will proceed is problematical. Obstinate obstacles are in his path.

IN DAYS GONE BY

Items Taken From Old Fyles of The Examiner

MAY 11, 1924

R. Sheehy and Sons of Peterborough have secured a contract to build a $150,000 church this year at Port Arthur....Local branch members of the Ontario Motor League were in Lindsay yesterday helping in the formation of a Motor League branch there.

MAY 11, 1914

Local bakers are complaining of the new Board of Health ruling that bread must be wrapped, claiming it requires extra time and money to wrap it....Mayor Buller, Dr. Morrison and Ald. Duffus are looking over the city now for sites for the proposed public playgrounds.

MAY 11, 1904

The Canada Fire Underwriters' new tariff means that mercantile fire insurance here will be advanced 15 per cent, and manufacturing insurance 20 per cent....An Ashburnham bicyclist was fined $2 today for riding on the Hunter street bridge sidewalk.

What's in The NAME

of Canadian Cities and Towns?

By FRANK H. WILLIAMS

VANCOUVER, B.C.

It is generally known that Vancouver received its name from Capt. George Vancouver R.N., who sailed into the harbor of Burrard Inlet, June 13, 1792, but the identity of the person responsible for actually choosing the name has been lost in obscurity.

The Spaniards had been there the year before and named the place "Boca de Florida Blanca," in honor of an eminent Spanish statesman, learned that it was known to the Indians as "Sasaamat," a cool place.

Almost a hundred years later, William C. Van Horne, announced at Victoria that the new city his railway proposed to establish would be named Vancouver. In the absence of information to the contrary, Sir William must be given credit for naming the city.

New World DICTIONARY Based on the Original Webster

COUPON
Clip 3 Coupons

on consecutive days and present or mail same to this paper with 98c

This new high class up-to-date Dictionary is far in advance of any similar volume heretofore distributed by newspapers. Larger page, more words to page, more pages and contains many thousands more words, many new words not published in any other Dictionary. Unquestioned for Scholarship. Durably bound in dark green textile leather, gold stamping.

Special—To get it bound in embossed art cover, maroon and old gold, with full gold edges and thumb indexed, send $1.00 extra.

NAME 116

ADDRESS .....

.....

Sudbury Basin-Eldorado Lead Mining Exchange Advance

MARKET QUOTATIONS

QUOTATIONS COMPLETE TO CLOSING TIME

Toronto Stocks
BIGGAR & CRAWFORD

	High	Low	Close
Abitibi	175	..	..
Con. ake	9	9	9
Br. Am. Oil	14¾	14⅝	14⅝
Can. Bread Co.	3¾	..	..
Bldg. Prods.	23	..	..
Bell Tel	118	117	117
Burt, F. N.	33	..	..
Brazilian	10⅜	10¼	10¼
Brewers & Dist.	165	..	..
B. C. Power 'A'	28¼b	..	..
Can. Bud	9¼	9¼	9¼
Can. Cem.	8	7¾	7¾
C. P. R.	16	15⅞	16
Brewing Corp.	9¼	9	9
Can. Dredge	22½	..	..
Can. Car and F.	7	..	..
Can. Malt.	32¼	32	32
Cockshutt	7¾	7¼	7¼
Dom. Bridge	34	..	..
Dist. Seagram	16½	15¾	15⅞
Dom. Stores	20½	20	20
Ford "A"	21⅝	21	21
Gypsum, L. & A.	6¼	..	..
Cons. Gas	179⅞	..	..
Goodyear	120s	..	..
Walk. G. & W.	33½	32	32¼
Int. Nickel	2715	2675	2685
Int. Util. "A"	3¼b	..	..
Int. Util. "B"	80b	..	..
Ind. Alcohol	12	11½	12
Imp. Oil	14½	14¼	14⅜
Imp. Tobacco	10¾	10½	10½
Con. Smelt.	153	..	..
Laura S.	59	..	..
Loblaw "A"	17¼	17	17
Mont. L H & P.	37⅛	..	..
McC. Frontenac.	13⅝	13¼	13⅜
Massey Harris	5⅝	5½	5½
Moore Corp.	161¼	..	..
Page Hersey	66	..	..
Pressed Metals	16	15	16
Power Corp.	10⅞-11¼	..	..
Photo Eng.	18¼-½	..	..
Int. Pete	27	26¾	26¾
Std. Steel	6	5⅛	5⅛
Service Stations.	7½-8¼	..	..
Sup. Petro.	23	22	22
Stand. Paving	3	..	..
Tip-Top Tailors	9-9½	..	..
C. Vinegar	25½	25	25½
Wineries	7¼	7¼	7½
Steel of Can.	35¾	35	35

Toronto Mining
WATSON, WALLACE AND CO

	High	Low	Close
Acme Oil	25	24	25
Ajax Oil	113	112	112
Ashley Gold	112	100	110
Aldermac	24	22½	24
Amity	2½	..	..
Bagamac	21	20	20
Base Metals	147	145	147
Barry Hollinger	14¼	14	14¼
Bobjo	46	45	46
Braylorne	1320	1300	1300
BRX	110	107	109
Bunker Hill	2¾	2½	2¾
Brownlee	3⅜	3½	3½
Canadian Kirk	9	8	8
Chem. Research	170	160	170
Central Patricia	67	65	66
Cent. Manitoba	9½	9	9
Coast Copper	450	..	..
Dalhousie Oil	40	40	40
Cassels-Treth	60	59	59
Dome	3725	3675	3675
Dom. Explorers	4	4	4
Eldorado	263	240	251
Falconbridge	385	376	385
Federal Kirk	5½	4½	4½
Hollinger	1585	1575	1575
Home Oil	140	135	135
Howey	127	125	125
Hudson Bay	1275	..	..
Int. Nickel	2715	2675	2685
Kirk. Hudson	70	..	..
Kirk. Lake	50	45	46
Kirk. Townsite	28	27	27
Gunnar	150	145	150
Green St.	82	80	81
Little Long Lac	450	445	445
Bradian	270	..	..
Park Hill	66	64½	64½
Granada	65	64	64
Goldale	15	14	15
Read Authier	92	90	92
Halcrow	29	28	28½
Jackson Manion	9	8¼	9
Lakeshore	4950	4850	4850
Lee Gold	15	14	14
McIntrye	4260	4200	4200
Macassa	260	255	255
Maple Leaf	57	55	55
Malartic	65	62	63
Mining Corp.	195	..	..
Malrobic	4½	4½	4½
Moffat-Hall	5½	..	..
McMillan	64	64	64
Mc.-Graham	66	65	65
McWatters	44	40	42
McKenzie	115	113	114
Noranda	4000	3965	4000
Northern Can.	30	27	30
Nipissing	225	..	..
Nordon	11¾	..	..
Pend-Oreille	89	80	83
Pioneer	1275	1240	1240
Premier	126	125	125
Reno Gold	91	90	90
Ribago	1¼	..	..
Sherrit-Gord	107	105	106
Siscoe	218	213	218
San Antonio	378	371	371
Sudbury-Bas.	200	180	194
St. Anthony	51	50	50
Sylvanite	250	245	245
Tech-Hughes	600	595	595
Towagamac	55	53½	55
Thompson C.	48	46	48
Ventures	93	86	90
Waite-Amulet	125	120	120
Wayside	38	37	37
Wright-Harg.	900	875	875
White Eagle	35	32	33
Wainwright	75	73	73

Unlisted

Beattie	118-123
Bathurst	4¼-4½
Smelter Gold	28½-30½
Gt. Bear Dev.	30-33
Toburn	147-153
Long Lac Lagoon	22-25
McLeod Cockshutt	39½-41½
Young Davidson	30-36
Pickle Crow	72-75
Red Lake	42 asked

Sales—853,000.

New York Stocks
BIGGAR & CRAWFORD

	High	Low	Close
Atchison	56⅜	53	53
Auburn Auto	35⅝	33¾	33¾
Allied Chem.	136½	135	135
Amer. Can	96¾	95½	96¾
Amer. Smelt.	38¼	37¼	37¼
Am. Rad & S.S.	13⅛	..	..
Am. and For. Pow.	8	7⅝	7⅝
Am Tel & Tel.	112	110⅛	110⅛
Am Roll Mills	18¼	17⅞	17⅞
Anaconda Cop.	14⅛	13⅞	13⅞
Balt & Ohio	22⅝	21⅝	22⅛
Baldwin Loco	10⅜	10⅛	10⅛
Bordens	24¼	23½	23⅞
Byers A M	22	21	21
Bendix Avi	15	14¼	14⅞
Beth Steel	35¼	33⅞	33¾
Briggs	16¾	16¼	16¼
Canada Dry	22¼	22⅛	22¼
Can. Pacific	16¼	15⅞	15⅞
Case J I	53	50½	50½
Chrysler	41½	39⅝	39½
Col. Gas	41½	39⅝	39½
Col. Gas	12¼	12	12
Coca-Cola	116	..	..
Con Gas	33	32½	32½
Com Solvents	21½	20⅞	21
Dupont	85	83¼	83½
Erie	18⅜	18⅛	18⅜
El Bond & Share	13⅜	13½	13⅜
Elec Auto L	21⅜	21¼	21¼
Freeport Texas	39	38⅜	38⅜
Gen. Electric	19⅞	19⅝	19⅝
Gen Food Prods.	33	32⅛	33
yen. Motors	32¾	31⅞	31⅞
Gillette Saf Raz.	10¼	10⅛	10¼
Goodyear	29⅞	29⅜	29⅜
Houston Oil	20¼	19⅛	19⅛
Hudson Motors.	13⅞	12⅜	12⅜
Int. Harvester	35⅜	34½	34½
Inter Nickel	27¼	26⅜	26⅜
Inter Tel & Tel	12⅜	11⅞	11⅞
Johns Manville	49¼	48	48
Liquid Carb	29¼	27	27
Mont Ward	25¾	24¼	24¼
Mack Truck	25⅜	25½	25⅜
Nash Motors	17⅜	16⅝	16⅝
N Y Central	28⅜	27	27
National Biscuit	37½	37¼	37½
North American	16⅛	15⅝	15⅞
Pack Motors	4⅛	4	4
Penn Ry	30⅜	30¼	30¼
Radio Corp	7⅞	7¼	7½
Sears Roebuck	43	41⅞	42
Simmons Bed Co	16½	16	16
Stand Brands	19⅝	19⅛	19¼
Std Oil of N J	42½	42⅛	42⅛
Socony Vac	15⅜	15	15
Studebaker	5	4⅞	4⅞
Stewart Warn	7⅛	7	7
South Pacific	21⅜	20½	20⅝
Texas Corp	23⅜	22⅜	23⅛
Timken Roll B	29½	29	29
Texas Gulf Sulph.	32¼	32⅛	32⅛
Union Pacific	121½	....	....
Union Carb	39⅞	38¼	38¼
United Corp	5	4⅞	4⅞
U S Rubber	19¼	18½	18½
U S Steel	44	42⅜	42⅜
Vandium Corp	20¼	....	....
Westinghouse	33¼	31⅝	32¼
Warner Bros	5⅞	5⅝	5⅞
Yellow Cab	4½	....	....
Woolworth	49¼	48⅝	48⅝

BOND LIST

Dominion of Canada

1936	105¼-105½
1937	110 -110½
1941	108⅛-108½
1952	102⅛-102½
1958	105 -105⅝

Province of Ontario

1948	110 -110⅝

CLASSIFIED ADS are as useful as the day is long.

Grain Quotations
LEEMING AND LEEMING
Phones 2786 and 2787

CHICAGO.

	July	Sept.	May
High	90¼	91¾	91⅝
Low	87¼	88⅜	88⅝
Close	87¼	88⅜	88⅝

WINNIPEG.

	July	Oct.	May
High	74⅜	76½	73¼
Low	70¾	72⅝	69⅜
Close	70¾	72⅝	69⅜

LIVERPOOL CABLES.

Due—Chicago, 2½-2⅝ up. Winnipeg, 1¼-1½ up.
Open—1 to 1½ up.
1.30—1 to 1⅝ up.
2.15—⅞ to 1¼ up.
Close—1 to 1¼ up.

Market Closing On All Exchanges

WALL STREET.

NEW YORK, May 11 (A.P.). — Light selling appeared in the stock list in the last hour to-day, following earlier steadiness. Some of the rails yielded substantially. Santa Fe lost nearly 2 points. New York Central, Case, U.S. Steel, and American Smelting were off fractions to a point. U.S. Smelting held steady. Transfers approximated 900,000 shares.

TRUCK KILLS TOT

TORONTO, May 11. (CP)—Ten-year-old Mary Stafferny was instantly killed to-day when she was struck by a truck while running home from school. Frank Collard, driver of the truck, nearly turned the machine over, police said, in trying to avoid the child.

UPWARD MOVE GENERAL TODAY MINING GROUP

Buying in Sudbury Basin and Eldorado Stimulates Balance of List.

GAINS IN SILVERS.

TORONTO, May 11 (CP) — A strong buying movement in Sudbury Basin and a recovery for Eldorado on heavy turnover, stimulated the Mining section of the Toronto Stock Exchange this afternoon, giving the board a good representation in the advance column at the close. Silvers and Base Metals generally had a majority of gains for the day over losses and the golds broke about even.

Washington report suggesting early action on another mark up in the price of gold was not taken seriously and the yellow metal group barely held its ground on small volume. Dome, Hollinger, and Lake Shore were unchanged, while losses of about 5 cents each appeared in Teck Hughes and Wright Hargreaves.

Buying, which has been evident in Sudbury Basin for some time developed into heavy volume to-day and a price gain of 11 cents to 1.96. Noranda recovered an early loss to close unchanged.

SHARP REACTION WINNIPEG GRAIN

Decline Interpreted as Natural Setback After Brisk Advances of Mid-week.

WINNIPEG, May 11 (C.P.).—Reacting sharply after early peak levels, prices in the Winnipeg pit toppled to-day for net losses of two to 2¼ cents. The decline, interpreted as a natural setback after brisk advances of Tuesday and Thursday, carried May wheat back to 69¾, July to 70¾-⅞, and October to 72⅝.

Bullish conditions had little influence on the market as traders hastened to gather in profits. The government agency, too, was on the selling side. A five-hour rainfall in south-eastern Alberta was an exception to the dreary weather picture.

Market Briefs
as Received Over Wire
LEEMING AND LEEMING
Phones 2786—2787

WINNIPEG, May 11.—Market opened very strong on accumulated buying orders but faded badly after these were filled. Export from here was very small but reports from abroad say large trade put over in Argentine and Australian wheat Coarse grains were steady and there were few loads oats worked for export.

LONDON, May 11.—The international wheat conference has decided to abandon the present plan for minimum price because of the failure of one of the exporting countries to agree to the proposal.

A sub-committee has been appointed to consider an alternative plan which will begin its discussions on Monday. The conference has adjourned until June 27th.

CHICAGO, May 11.—High winds and dust storms from Saskatchewan to Ohio, covering a width of 850 kilos., followed abnormal heat and bone dry soil conditions. In the Dakotas and Minnesota high temperatures and droughts are making seed conditions precarious. High winds have made spring wheat reseeding necessary in some of the worst sections. In winter areas western Kansas and Nebraska will produce little wheat. Because of drought, the general condition in winter wheat states is low. Rain is needed to prevent rapid deterioration.

RUMOR CANADIAN CHEESE SOLD AS ENGLISH CHEDDAR

BROCKVILLE, Ont., May 11. — (C.P.).—Investigation of a report that Canadian number one cheese was being sold on the British market as Scottish and English Cheddars, thus bringing as much as 20 shillings per hundredweight more than Canadian cheese in the same market was the request before the South Leeds branch of the Ontario Cheese Patrons' Association to-day.

Speaking last night at Lansdowne when the branch was formed, S. L. Joss, of Belleville, urged that the report be investigated. D. W. Hutchison, Escott, was elected president of the South Leeds branch with Kenneth Warren, Rockfield, vice-president, and Stanley Leeder, Junetown, as secretary-treasurer.

ROAD REPAIRED.

SAULT STE. MARIE, May 11. — (CP) — The Batchawana road, which has been closed for some time because of a washout resulting from spring floods, will be open for trafic Mnday, it was announced to-day.. Several hundred men are to be sent from the Soo next week to work on the Lake Superior section of the Trans-Canada Highway.

Livestock-Produce Quotations

TORONTO POULTRY

TORONTO, May 11 (C.P.) — Wholsale prices on poultry delivered at Toronto, as supplied by the United Farmers Co-operative Co. here to-day were in order of Live "A" and Select "A" dressed grades: Broilers over 2½ lb., 17c; 1¾ to 2½ lb., 15c; hens over 5 lb., 12c, 14c; 4 to 5 lb., 11c, 13c; 3 to 4 lb., 10c, 12c; Old roosters, 6c, 8c.

TORONTO PRODUCE

TORONTO, May 11 (C.P.) — Wholesale prices on produce delivered at Toronto as supplied by the United Farmers Co-operative Co. here to-day were:

Eggs—Grade A-large, doz., 17c; grade A-medium, 15c; grade "C" 14c.

Churning Cream — No. 1 lb., 21c; No. 2, lb., 19c. Butter—No. 1, solids, lb., 20c; No. 2, 19½c.

Ontario Cobbler potatoes, bag, 85 cents.

FRUITS AND VEGETABLES.

TORONTO, May 11 (C.P.) — Wholesale prices on fruit and vegetables as supplied by White and Co., were reported unchanged today.

34.74 GOLD AT LONDON

MONTREAL, May 11 (C.P.) — Bar gold in London up three cents to $34.74 an ounce in Canadian funds; 136s 1d in British funds. The fixed $35 Washington price amounted to $34.94 in Canadian.

ONTARIO HOG PRICES

TORONTO, May 11 (C.P.)—Bacon hog prices remained unchanged at about $7.50 per cwt, f.o.b. shipping point, in Ontario market points to-day.

To-day's prices: Kitchener, $7.50; Brantford, $7.50; Peterborough, $7.50; London, $7.40; Hull, Que., $8 off trucks.

KIWANIS PLANS BIG CONVENTION

Sympathetic Reference to Passing of Judge Huyke Made by President.

JACKSON PARK CAMP.

Sympathetic reference to the sudden passing of Judge E. C. S. Huycke was to-day made by President A. B. Gates at the Kiwanis luncheon meeting at Empress Hotel.

"Judge Huycke was well-known to almost every member of us, and had spoken to us on numerous occasions. We deeply regret his passing," the president of the club remarked.

A report recently presented to the executive by a special committee under chairmanship of John Harper was read by the president. The report was of a survey recently made by the committee in anticipation of the opening of Jackson Park Health Camp, and it recommended certain repairs to the camp property and replacement of equipment.

"Friend o' Mine" and the "Happy Song" presented as an encore were two delightful numbers rendered by Miss Geraldine Collins as guest soloist. She was accompanied at the piano by Miss V. Scollard.

Isaac P. McNabb, member of Kiwanis International Trustee Board, gave a brief address in which he presented strong arguments as to why Kiwanis in general and the members of the local club in particular should attend the forthcoming Kiwanis International Convention to be held in Toronto commencing June 10.

One of the reasons, Mr. McNabb advanced why Kiwanis should attend the convention was "to get first hand information about the great work that is being accomplished by our organization throughout Canada and in the United States."

The convention, he predicted, would combine a gathering of about four thousand Kiwanians all concerned with the advancement of the ideals of Kiwanis which mean so much in the preserving and advancing of our civilization.

Harry J. Boyle outlined arrangements that have been completed by the host clubs for the accommodation of the visitors to the convention, and urged members of the local club who are planning to attend the convention to make early registration.

Lawyer Says Liquor Charges "Nonsense"

TORONTO, May 11 (C.P.).—Geo. A. Grover, Toronto barrister, today termed as "nonsense" allegations by Mitchell F. Hepburn, Ontario Liberal leader, at Perth, that he was implicated in an Ontario Liquor Control Board "toll-gate" practice.

Mr. Grover referred to a liquor transaction which he was connected with as "merely a private deal between myself and another man." He gave no details of the transaction but said it did not concern the Ontario Liquor Control board or the Government. Mr. Hepburn mentioned Mr. Grover as one of the men whom the liquor manufacturers were "forced to appoint" as being "acceptable to the Tory machine."

Three years ago Mr. Grover was president of the Ward Four Conservative Association and is still connected with the organization.

WEIR AGAINST QUICK ACTION ON GARNET WHEAT PROPOSAL

Agricultural Minister Favors Careful Study Before Definite Step Taken.

SEPARATE GRADING.

OTTAWA, May 11 (CP)—A difference of opinion between two members of the Cabinet on the desirability of separate grades for Garnet wheat developed to-day in the House of Commons Agricultural Committee. Hon. H. H. Stevens, minister of Trade and Commerce, favored the proposal, while Hon. Robert Weir, Agricultural Minister, said careful study should be given before the step was taken.

At present, Garnet wheat, which is an early ripening variety and of good yield, is not allowed in No. 1 hard or No. 1 Northern, the two top grades, but is allowed in No. 2 Northern, No. 3 Northern and the lower grades. The Board of Grain Commissioners had been recommending that since the presence of Garnet in No. 2 grades brought complaints from millers and other buyers, separate grades should be provided for this variety.

In supporting the bill, Mr. Stevens stated that there was a danger to Canada's wheat market in the United Kingdom and other countries unless Garnet was kept out of No. 2 Northern. The shipments through Vancouver contained a large proportion of Garnet, since most of the variety was grown in the northern portion of Alberta and Saskatchewan, and this had reduced Vancouver grain prices.

Should Be Shown Injury

Referring to the study given this question in previous sessions, Mr. Weir said no action should be taken until the committee had been shown that the presence of Garnet in number two was a real injury to that grade. The price spread between number one which contained no garnet and number two which contained garnet was less in Vancouver than in Europe, he contended. Yet the bulk of the garnet was in the Vancouver shipments. Further when two years ago the committee decided against the separate grading of garnet, the spread between number two and number three narrowed considerably immediately afterwards.

No expense should be spared to get all information as to price spreads and proportions of garnet, before a decision were reached to establish separate grades, Mr. Weir stated and the committee adjourned until next Wednesday. Statistics will be prepared in the meantime. It was argued the separate grading of garnet would be profitable to Canadian millers.

During today's discussion it was brought out that 14 percent of the entire wheat crop of the west is Garnet. C. M. Hamilton of the board of grain commissioners did not think Garnet should be kept out of number three grade for the present. The general objection to Garnet was that it was too brittle not that it was low in protein although as a rule it was not as good milling quality as Marquis or Reward.

DRAGGY SESSION IN INDUSTRIALS

Seventy-five Per Cent. of Active Stocks Show Fractional Losses at Close.

BANK ISSUES IRREGULAR.

TORONTO, May 11 (C.P.). — A draggy session of industrial share market closed with a generally soft tone and with 75 per cent. of the active stocks showing fractional losses. Metal, oil, beverage, steel and food issues were on the downside while the construction shares were up and utilities and bank issues irregular and quiet.

International Nickel failed to improve a 25-cent recession, and Consolidated Smelters weakened a full point. Ford "A" lost ground and C.P.R. was off ⅛ at the close.

The main volume was in the distillery group, with prices holding within a narrow range and closing slightly down. Walkers Common came out in good volume.

LAWYER MADE K.C.

QUEBEC, May 11 (C.P.).—J. F. Gallagher, Ottawa lawyer, was today created King's Counsel by the Provincial Government of Quebec. Hon. E. L. Patenaude, newly-sworn Lieutenant-Governor of Quebec, signed the Order-in-Council.

A Trimmer

TORONTO, May 11.—(CP)— "King Soloman" was fined $100 and costs or one month in jail when he appeared in court today charged with "undertaking to tell fortunes." King Soloman, who is actually Cecil L. Halloran, described himself as the "world's most famous palmist and astrologist," but a sceptical magistrate called him a "gypper" and imposed the penalty.

"What's his occupation?" the magistrate asked.

"He's a barber.'

"A trimmer, you mean. It will be $100 and costs or one month."

VISITING IN CITY

Mr. Everett Castle, inventor of the Castle motor and president of the Castle Motor Company, Windsor, was in the city to-day visiting his father, Harry Castle. The company has a plant at Newmarket, and Mr. Castle is well pleased with the prospects.

FINN WOUNDED BY NEIGHBOUR

Victim Shot Down as He Attempts to Batter Door in—Farmer Arrested.

WINE DRINKING CLIMAX.

MATTAWA, Ont. May 11.—(CP) — Wihlo Maki is in the Mattawa General Hospital with serious gunshot wounds in the thigh and his neighbour, Matt Orkarinen, on the Finnish settlement near Burritt, in Cameron township is in jail here following a shooting fracas said by police to have broken out last night following a grievance of long standing between the two farmers.

According to provincial police, who investigated the shooting, Maki made a trip to Mattawa yesterday morning and purchased a gallon of wine. On his way to his home he attempted to enter a farmhouse but admission was refused and Maki went on to his home.

Towards evening he is said by police to have called at Orkarinen's home. Orkarinen objected to the visit and Maki is alleged to have attempted to break in the door.

Okarinen, according to his story told to Provincial Constable Porter who made the arrest, then seized a .25 calibre rifle and fired one shot through the door, intending, he said, to scare the intruder.

Shooting Stories Differ

He insists that only one shot was fired despite a statement to police from a neighbour who witnessed the shooting say that Maki fell following four shots from Orkarinen's rifle while Maki was running across the field.

The neighbour claims that the wounded man was 200 yards from the house at the time he dropped to the ground.

Investigation at Maki's home revealed that half the gallon of wine purchased at Mattawa in the morning had been consumed.

Police also found a gallon of home brew in the house. Okarinen will face a charge of wounding.

WHEAT PARLEY BREAKS DOWN

(Continued from Page 12)

(London) Agreement but not members of the commission, resumed consideration at to-day's sitting of the minimum price plan recommended to the governments following the Rome meeting.

"At the previous sub-committee of the present session a number of matters of technical details have been dealt with. At to-day's sitting representatives of the governments stated their attitude regarding acceptance of the plan in principle.

"With one exception the exporting countries expressed their approval. Others felt that lack of unanimity among the exporting countries rendered unnecessary any further consideration of the plan in its present form.

"The Wheat Advisory Commission appointed a sub-committee consisting of representatives of Britain, France, Germany, the United States, Canada and Australia to meet forthwith and consider fully possibly alternative plans to stabilize and improve wheat prices. The sub-committee will prepare recommendations to be forwarded to the governments prior to the next session of the Wheat Advisory Commision, which meets in London on June 27."

Loan Refused

It was learned the Argentine delegates had been refused the suggested "loan of a portion of export allowances by the other three big exporters. The latter had been reported contemplating turning over about 20,000,000 bushels of their share of the world limit to Argentine in this crop year in an effort to save the conference.

The Argentine, with a bumper crop, has already used up more than 96,000,000 bushels out of her quota of 110,000,000, and the indications are that she will exceed her quota by 20,000,000 bushels at the present rate.

The Argentines all along have held the price scheme would not work in practice. Neither of their delegates, Tomas Le Breton and A. Fernandez Beyro, attended the final meeting, communicating definite refusal of the plan through the Argentine Embassy.

In addition it was surmised that among the big importing nations Britain might have expressed reluctance to join the scheme, in view of remarks about too much government in the grain trade made outside the conference by Sir Herbert Robson, British delegate and head of the London Grain Exchange.

Races — Entries — Selections Comment — Results

Kenilworth Entries

(For Saturday, May 12).

First Race.

$700, claiming, 3-year-olds, 6 furlongs (7):

X-Inzor 104, Mysterious Nell 105, X-Screen 106, X-Lady Justice 100, Distribute 118, Six Bells 115, X-Esperanto 108.

Second Race.

$700, claiming, 3-year-olds and up, foaled in Canada, 6 furlongs (7):

Young Kitty 115, Syndic 113, Aymond 113, Toe Dance 110, X-Lady Hilda 101, Lady Marnock 111, Battle Plane 116.

Third Race.

$700, claiming, 4-year-olds and up, 6 furlongs (11):

Donny Johnny 108, All Forlorn 111, X-Lough Port 115, Sir Byron 113, X-St. Nick 107, Style Corner 117, Semester 113, Energetic Boy 117, Happy Warrior 111, Polonian 108, Stephanus 108.

Fourth Race.

$800, claiming, 3-year-olds and up, 6 furlongs (10):

X-Tela 104, Dark War 109, Don Vern 114, Tullihoo 99, Capitalist 111, Brilliant Rose 99, March Step 111, Seemego 109, Quickly 109, X-Cruising 110.

Fifth Race.

$700, claiming, 4-year-olds and up, foaled in Canada, 1 mile 70 yards (7):

X-Carhan Queen 104, X-Miss Gormley 104, Frigid Frosty 115, Mr. Gaiety 108, X-Sugar Jar 97, X-Clarry 104, Fitzent 102.

Sixth Race.

$800, claiming, 4-year-olds and up, 1 mile and a sixteenth (6):

Miss Morocco 107, Butter Beans 107, X-Sun Shadow 102, Pacheco 105, X-Siss 106, X-War Plane 104.

Seventh Race.

$700, claiming, 4-year-olds and up, 1 mile and 70 yards (8):

Pan Toy 99, X-Uma 97, Cabalnia 102, Babe Gaiety 95, X-Darksini 99, X-Don Takser 107, Tom Jack Jr. 110, X-Dr. Syntax 107.

X-A.A.C. Cloudy and fast.

Herriot Challenges Radicals To Oust Him

CLERMONT-FERRAND, France, May 22. —(AP)— Edouard Herriot launched a flat challenge to the "young turks" to throw him out as chief of the Radical Socialists, France's dominant political group at the opening of the party congress today.

"I will quit the presidency of the party rather than quit the cabinet," Herriot declared in a secret session of Radical Socialist leaders.

The "young Turks"—militant left wing adherents of the party— are opposed to the radicals' sharing cabinet power with parties of the right. Herriot is a minister of state in the cabinet of Premier Doumerque.

A hot fight was forecast when M. Cudenet, leader of the left-wingers, received an ovation equalling that accorded Herriot.

Blood Stains Found In Temple's Hideout

ST. THOMAS, Ont., May 11 (CP) Officers investigating the story of Frank Templee, alleged slayer of Constable McGregor last Monday, that he hid in Norsworthy foundry, one block from his home, all day Monday reported that they had discovered dried bloodstains in the cupola and motor room of the foundry.

Also at this spot they found the blood stained covering of a tobacco package, crumpled cigarette papers and burnt matches. A pair of black socks, heavily encrusted with blood shows that he had used these to stem the flow of blood from his hand, wounded by a bullet from Sergeant McKeown's revolver.

His hiding place was right at the top of a narrow stairway, which would have aided him in keeping officers at bay had they searched the foundry.

MURRAY'S SELECTIONS

AT KENILWORTH

First Race—	Second Race—
Distribute	Young Kitty
Screen	Aymond
Mysterious Nell	Battle Plane
Third Race—	**Fourth Race—**
Donny Johnny	Don Vern
All Forlorn	Dark War
Energetic Boy	Tullihoo
Fifth Race—	**Sixth Race—**
Miss Gormley	Sun Shadow
Mr. Gaiety	Butter Beans
Clarry	Miss Morocco

Seventh Race—
Darksini
Don Tasker
Dr. Syntax.

Kenilworth Results

FIRST RACE.

$700, claiming, 2-year-olds, 4½ furlongs:

St. Moritz, 100, Peters, 3.96, 2.80, 2.50.

Marylitch, 109, Wall, 3.85, 3.15.

Candy Stores, 105, Crutchfield, 6.20.

Time, 54 2-5.

SECOND RACE.

Stage Idol, Grand Rock, Gibable.

USE BLOODHOUND IN HUNTING BOY

Dog is Followed by Scores of Woodsmen, But No Trace is Found.

DROWNING FEARED.

SHEET HARBOR, N.S., May 11. A bloodhound was turned loose in the woods near here to-day to search for five-year-old Billie Copping, but at noon no trace of the missing Ottawa youngster has been found.

The dog was followed by scores of woodsmen and mill hands given a holiday to join other volunteers from the village.

The child's cap was found yesterday on a bank of the West river not far from where he was seen last and belief was expressed he had been drowned.

Last night what sounded like a child's cry in the Sheet Harbor woods revived hope and the searchers turned into the thickets.

"It sounded like 'Mummy'" a 15-year-old boy said as he raced to Royal Canadian Mounted Police headquarters with the news. Police and volunteers searched all around the spot where the cry had been heard, however, without success.

Montreal Herald Published 123 Years

MONTREAL, May 11 (C.P.). — The Herald to-day celebrated its 123rd birthday, and in its news columns drew attention to the fact that it has never missed an edition since it was founded.

In 1811 when the first edition, a single sheet, was laboriously set up, Napoleon was forming the National Guard in France and was preparing for the Russian campaign the next year which ended disastrously for him.

In Canada the question of self-government was agitating the people, but the issue was delayed because soon the country was plunged into the war of 1812.

INITIAL OFFERING OF TREASURY STOCK OF THE

Millar Mineral Exploration Co.

20,000 TREASURY SHARES

only of the Millar Mineral Exploration Co. are hereby offered for public subscription at $1.00 per share. Here is an opportunity to become associated with an enterprise, the stock of which offers a speculation of outstanding merit.

Do not fail to investigate.

Owing to the limited number of shares being offered (20,000) and the many unusual and attractive features in regard to Company's purpose, program and method of operation, an oversubscription is anticipated in which event all rights as to allotment of shares or refunding of subscriptions are reserved.

For Prospectus and further information as to the Company's holdings and program, without obligation, write or wire to

A. CARLYLE (Broker) Federal Bldg., Toronto
or to W. N. MILLAR
387A GEORGE ST., ROOM 3, PETERBORO. PHONE 602.

ad. 7, 8, 12, 14, 5186

ROBT. FAIR & COMPANY Ltd.

All Spring Coats and Swagger Suits Clearing Saturday Around Half Price

The May Housefurnishings Event is in Full Swing!

Every item advertised in the big bill last week good until May 31st

Summery Frilled Curtains, Specially Priced, Pair	98c
Cottage Sets of Ivory Voile, Ruffled Edge, Pair	98c
Rice Straw Rugs, from	39c to $3.50 each
First Quality Window Shades, 36 x 72	69c
Oil Finish Opaque Window Shades	85c
Silk Curtain Nets, Yard	59c to 98c
Tuscan Curtain Nets, Yard	49c to 79c
50-inch Silk Drapery, Yard	98c to $1.95
Marquisette; White, Cream or Ecru, Yard	25c and 29c
Curtain Nets; Long Wearing Material, Yard	25c and 29c
Regular 25c Floral Cretonnes, Yard	19c
Reversible Shadow Cloth, Yard	39c and 59c
Rexoleum; a Durable Floor Covering, Square Yard	37c
Linoleum Floor Covering; 2 and 4 Yards Wide, Sq. Yard	85c
Discontined Patterns Congoleum Rugs	20% Discount

Summer Millinery

Just Arrived This Week!

Leghorns, fancy straws, stitched crepes and tafettas. The season's newest shapes and colors.

$2.95 to $7.00

SPRING HATS HALF-PRICE!

Early Spring Hats in straw and straw fabrics. Colors black, brown and navy.

Lady Mac Foundations

Expert advice and fittings without charge. The first essential in correct figure grooming is a well fitted foundation garment. Style, support and comfort combined. The closely fitted gowns require all three. For the slender miss two way lastex garments. White or pink

$2.95 to $4.50

For the larger figure. Combinations from

$3.95 to $13.95

JUST WHAT YOU NEED RIGHT NOW

Jacket Frocks and Redingotes Priced from

8.95 TO 15.95

SHEERS, CREPES, VOILES

These are ideal little ensembles for immediate wear —and you'll find good use for every little jacket outfit right through the summer. We're really proud of how well made these fashions are, and you'll appreciate the excellent value the minute you see the selection.

The New Summer Silks Are Here

The new summer silks are here already. A splendid selection. Charming one-piece dresses with long or short sleeves. Pastel and dark toned crepes. Sizes 14 to 44. Reasonably priced..

5.95 to 14.95

Martha Washington Dresses

ANOTHER LARGE SHIPMENT FOR YOUR SELECTION
WE HAVE THE SOLE AGENCY IN THE CITY

You'll Like the Empire Crepes

Its that very soft and silk-looking rayon and cotton mixture from England. A specialty of Martha Washington, beautifully cool, looks truly smart, and wears, and tubs splendidly. We have it in lots of delightfully detailed new short sleeve and cape let styles in crisp, fresh looking reds, navys, blues, and greens, printed on white. Sizes 14 to 20, 36 to 44 and 43 to 51. Each

$3.95

Conference Crepes

An English rayon and cotton mixture. Guaranteed to tub and wear well

2.95

Martha Washington House Dress of superior quality **1.59** and **1.95**

Some Outstanding Special Prices From the Lower Price Basement Store

Children's Summer Hats and Bonnets	69c
Ladies' White and Grey Chamoisette Gloves, pair	29c
Girls' Colored Chamoisette Gloves, pair	29c
50-Inch Silk Drapery Material, yard	59c
Frilled Curtains, cream with colored frills, pair	39c
Frilled Curtaining, cream with colored frills, yard	15c
Ladies' Fancy Pull-on Sweaters, pastel shades	1.49
98c Girls' Print Dresses, fast colors	69c
Osmore House Frocks (another if they fade)	99c
Fine New Summer Printed Voiles, yard	23c
Chiffon and Service Silk Hose, pair	59c
Children's Ribbed Cotton Hose, all sizes, pair	19c
Ladies' Cotton Hose, Spring shades, pair	19c
49c Quality Bath Towels	29c
Corsets, Corselettes and Girdles, all sizes	98c
"Moodies" Cotton Vests and Bloomers	25c
Rayon Vests and Bloomers	29c

GIFTS for MOTHER

Do Not Forget Mother on Mother's Day . . . .

We have been careful to choose gifts that will please mothers of all types. All gifts neatly boxed for this occasion. Make Mother happy with a smart and youthful hat; a pair of Hose that is guaranteed; a pair of "Trefousse" French Kid Gloves; a new bag in patent, crepe, or calfs skin or a larger tapestry bag for shopping; a filmy hand painted scarf; a fashionable bow or collar and cuff set.

DAINTY LINGERIE
MATERIAL FOR SUMMER DRESS
FINE LINEN
FANCY HANDKERCHIEF
A SPRING COAT
A SUMMER DRESS
FURNISHINGS OR FLOOR COVERING FOR HER HOME

PROF. REYNOLDS AT MILLBROOK

Address to Women's Institute on Social Injustice in Business.

ALSO MILK PROBLEMS

MILLBROOK, May 11.—An address by Dr. Reynolds, former principal of the O.A.C. at Guelph, featured the public meeting held in the Town Hall on Wednesday at 8 p.m., under the auspices of the Standing Committee on Agriculture of the local branch of the Women's Institute, Mrs. R. J. McKnight, convenor.

The guest speaker was introduced by A. E. Summers, Agricultural Representative for Durham, who stated that personal acquaintance with Dr. Reynolds had been both a pleasure and a privilege in his life for some years. Born at Solina in Darlington township, where he had been brought up, the doctor had been Professor of English at Guelph for twenty-two years; then he had filled the position of President of the Manitoba College of Agriculture for seven or eight years, returning to the O.A.C. at Guelph as its president until his retirement after eight years of honored holding of this high office. "We are fortunate now in having him as a resident of Durham county, near Port Hope, and still active as an agriculturalist."

The lack of men in the audience to the extent he had expected made it necessary for Dr. Reynolds to change the address he had intended making, and he spoke instead on the fact that social injustice in the conduct of business has led the governments, both provincial and federal, to feel that something practical must be done to correct conditions even in private business enterprises.

"It is a British idea that the government should leave business alone considering that it is conducted solely as a private enterprise; but have you noticed how the government is getting after the profiteers these days? Honorable H. H. Stevens started something when he initiated this investigation, and now we have a committee appointed to look into the subject of the prices paid the agricultural interests."

Illustrating his point the speaker quoted from the daily press regarding the fact that one and one half millions dollars had been divided as profits between four head officials of the Imperial Tobacco Company in five years, while girls employed in making cigars were given but three dollars per one thousand. "The government's aim is to have the workers share a little in the huge profits of the business. Truly the social conscience is awakened; had it not been the government would not have ventured on this probe."

Pasteurization of Milk.

In the concluding part of his address Dr. Reynolds, who is a director of the Milk Producers' Association, dealt with the importance of the pasteurization of milk to prevent disease spread, and pointed out that for some unknown reason the bill intended to be introduced into the last session of the Ontario Legislature for the compulsory pasteurization of this food product had been blocked before it ever reached the House. "I don't know why."

"Pasteurization simply means heating the milk to a temperature of 140 degrees, keeping it there for thirty minutes, and then cooling. Lack of knowledge on the part of the public evidently explains why it is not general and not compulsory. In Port Hope the first time we had one dairyman try pasteurization unfortunately he got it too hot and milk distributed had a burned taste; then the idea spread that this scorched taint must always be associated with milk that had been pasteurized. The chance of infection from milk that has not been pasteurized is much greater in towns and villages than it is on the farm, because should the supply from only one farm be from diseased cattle, when all is pooled the whole quantity distributed becomes infected with the germs. And on farms, speaking generally, I think that there is not more than one herd in twenty that has actually diseased cattle."

Commending the Milk Control Act which puts into the hands of the Board the whole milk industry in Ontario, as the speaker affirmed it better for the producers, the consumers, and those who handle the milk between these two and are trying to do a fair business. If the Federal House passes the Natural Products Marketing Act it will be the greatest kind of interference in private business that any government has entered upon yet. We didn't use to realize it but in the past four or five years it has come to be known that the welfare of this country, and of every country, but of Canada in particular, is bound upon agriculture. Since 1929 the farmer's income has decreased by forty-five per cent; that is, the farming population has less to spend, by more than half, on merchandise, etc., than it ahd five years ago. This is one cause of the widespread depression because agriculture is being recognized as the largest industry in the Dominion, and so the prosperity of the people at large is increased or diminished according as the farming population prospers, or the reverse."

Dr. Reynolds was warmly applauded for his constructive address, and following a selection by the community orchestra, Mr. Summers showed a number of moving pictures depicting insect pests that attack vegetables; the remedies to be applied and how; the value of attendance, comfort and health of the hot lunch in rural schools at the noon hour, and how readily, with the help of the pupils and the co-operation of the homes, this may be accomplished; and a reel of comics showing Charlie Chaplin in the pawn shop especially for the boys and girls.

Mrs. Byam, president of the local W.I., was in the chair for the opening ritual, Mrs. H. Lang, associate convenor of the committee on agriculture, presiding for the remainder of the program, and giving a paper on milk pasteurization that appropriately preceded Dr. Reynolds' information on this important subject.

Mrs. George Fallis, secretary of Millbrook branch, read a paper on "Farm Beautification", and Miss Bernice Smith gave a reading, "Mrs Brown's Change and Rest." "Hiram blows into the city", was the title of the humorous reading by George McKnight, and the community singing, from the W.I. song sheet, was led by the orcehstra which had also played while the audience was gathering. A heavy electric storm passing over during the program interefered with ability to hear clearly and with the nervous tranquility of the audience.

K. N. Chowdbury, an attorney of Calcutta, and author of several books on big game hunting, was killed recently by a wounded tiger in Kalahandi Forest, in India.

BETHANY COUPLE 50 YEARS MARRIED

Mr. and Mrs. William McCartney Observe Anniversary on May 7th.

Examiner Correspondence.

BETHANY, May 10. — On Monday, May 7th, Mr. and Mrs. Wm. McCartney, of Bethany, were at home from two until five o'clock, receiving the congratulations of their intimate friends and neighbors on the occasion of the golden wedding anniversary. Their eldest son, Victor, of Cornwall, was present. Another son, Aubrey, of North Bay, was not able to be present, but a wire was received from him during the day. Owing to the precarious health of the groom, the celebration was in keeping. Miss Mary O'Brien, niece of Mrs. McCartney, received the guests at the entrance of the drawing room where the happy couple were standing to receive their friends. The esteemed couple received many gifts and flowers. The dining room table made a lovely picture with its lovely linen cloth, centered with a handsome three-story wedding cake, silver candle sticks held yellow candles, and silver vases held daffodils and marigolds. Mrs. J. J. Clark poured tea and was assisted by Mrs. Sidney Armstrong. Those present were: Mrs. W. H. Ryley, Mrs. George Foster, Mrs. A. Driver, Mrs. J. J. Medd, Mrs. Winnie Nesbitt, Mrs. S. Armstrong, Mrs. A. Flack, Mrs. Fitch, Miss Annie Sisson, Miss Hannah Sisson, Mrs. Hopwood, Emily Preston, Rev. Mr. Holden and Mrs. Holden, Mrs. A. H. Monk, Mrs. William Whiteside, Mrs. Hannah Reynolds, Mrs. Walter Rowan, Mrs. Jamieson, Mrs. Arthur Jamieson, Mr. J. J. Hamilton, Mrs. F. W. Reynolds, Mrs. Bruce Ryley, Mrs. Padham, Mrs. J. M. McKinnon, Mr. and Mrs. J. J. Clarke, Mary O'Brien, Mrs. R. W. Price.

Mr. and Mrs. Joseph Hones were in Peterborough on Wedensday.

Mr. and Mrs. David White of Cavan, were visitors to Bethany on Tuesday.

Mrs. Edwin Veale and daughter, Dora of St. Catharines, are visiting Mrs. Veale's parents, Mr. and Mrs. John Porteous.

Miss Pauline Thorndyke of Toronto Business College, is spending a week at her home here.

Miss Edna Beer, nurse-in-training at the Nicholls' Hospital, Peterborough, is spending a few weeks at her home in Manvers.

The Women's Guild of St. Mary's Church, will hold their May meeting on Thursday, May 10, at the home of Mrs. O. H. McGill, Brunswick.

Don't Read This

Unless you are interested in a medicine which has helped over 700,000 women and girls. Take it before and after childbirth, at the Change or whenever you are nervous and rundown. 98 out of 100 say, "It helps me!"

LYDIA E. PINKHAM'S VEGETABLE COMPOUND

GREATEST VALUE IN TORONTO

ATTRACTIVE ROOMS WITH BATH
$2.00 $2.50 $3.00
WITH RUNNING WATER
$1.50 $1.75 $2.00

EXCELLENT FOOD
Breakfast from - - - 25c
Luncheon - - 50c and 60c
Dinner - W- 60c, 85c, $1.00

WAVERLEY HOTEL
LIMITED
TORONTO
• Write for Folder •

"MOTHER"

The noblest thoughts my soul can claim,
The holiest words my tongue can frame,
Unworthy are to praise the name
More sacred than all other.
An infant, when her love first came—
A man I find it just the same;
Reverently I breathe her name,
The blessed name of Mother.
—George Griffin Fetter.

A page of gifts for the "Best Girl in the World"

MOTHER

"MY MOTHER"

If I were asked to give a thought which in one word would speak,
A unity of brotherhood, sympathy complete,
A hundred happy, cheery ways, a mind that knows its own,
Contented midst a throng of folk, yet peaceful, when alone,
A heart that sheds its silent glow, to brighten many another,
Without a moment of delay, I'd say "You mean my Mother."
—Author Unknown.

Make Wash Day a More Pleasant Day For Mother

and buy her the washing machine she wants—a "BEATTY."

AS LOW AS

$49.50

Eight models, but each and every one made to the BEATTY standard of perfection which has made BEATTY a household word in home appliances for sixty years.

Open Evenings for Your Convenience

Beatty Washer Store
332 George St. 'Phone 3129

Elsie Bennet's

—GIFT SHOPPE—
345 George Street

GIFT SUGGESTIONS FOR MOTHER'S DAY

Silver Pieces: Rose Bowls, Candle Sticks, etc.; Small Pictures, China Cups and Saucers, Purses, Ornamental Novelties, **50c and up** Book Ends, Pottery, Necklets and Brooches. See our window.

We now sell the famous HUNT'S BOXED CHOCOLATES.....lb. **50c**

Good Housekeepers Appreciate the "STOR-DOR"

What Better for Mother!

Priced as Low as $179

JUST as they appreciate the many other advantages of owning a Westinghouse Dual-automatic Refrigerator. Here, in one LIFETIME Refrigerator, are ALL the features you have been looking for. World's fastest freezing. Electric Light. Rolling Shelves. Extra ice-cube capacity. All-steel cabinets with seamless porcelain interior. And the ONLY dual-automatic, hermetically-sealed refrigerator mechanism in the world . . . a triumph of Westinghouse engineering. Be sure to see Westinghouse before you buy.

Special Display at

Heintzman & Co.

Heintzman Hall Cor. George and Hunter Sts.
Phone 258

Westinghouse
Dual-automatic REFRIGERATORS

CANDY FOR MOTHER

We have a lovely assortment of delicious Boxed Chocolates suitable for a Mother's Day remembrance, moderately priced from

25c and up

SPECIAL TURKEY DINNER - - - **35c**
Saturday and Sunday

Take Mother out to dine on Sunday, and bring her here.

DEAN'S CAFE OPPOSITE CAPITOL THEATRE

MOTHER'S DAY, MAY 13th

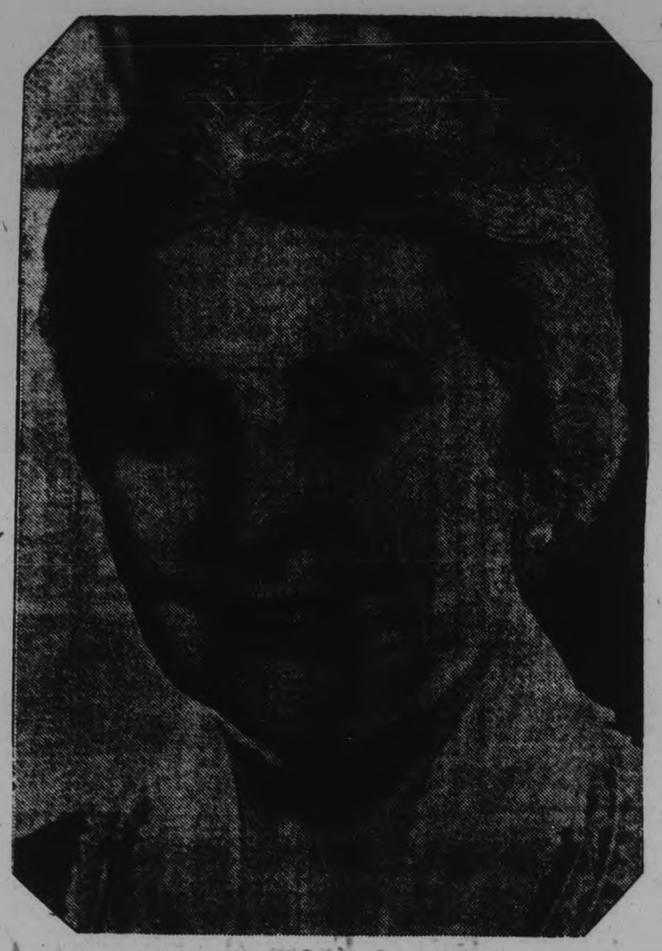

SURE TO PLEASE GIFTS! THAT MOTHER WILL DELIGHT IN

Weldrest *Full Fashioned Silk Hosiery*
Service Hose
Extra heavy weight, full-fashioned silk, first quality. All sizes and colors. Pair..... **1.00**

Ringless Chiffon Hose
Dull finish. All the favored shades and all sizes **75c**

Lingerie Sets
May Belle Vests and Bloomers, built-up shoulders. Just the gift that mother would appreciate. The set, up from..... **1.00**

Slips 89c Up
Every wanted style and quality—knitted, angelskin, rayon knitted, new silk, flat crepe, crepe satin. Your choice, up from **89c**

All Sizes **GLOVES** Wide Range of Colors
Kid and chamois suede. We can fit any hand. Regular to 2.50, for..... **49c to 1.98**

HANDBAGS Popular styles, in all colors, including white. Regular to 2.98, for..... **99c to 1.79**

UPTOWN SILK SHOPPE
404 George St. Phone 3619

for Mother

the gift that shows your thoughtfulness.

GOTHAM
GOLD STRIPE STOCKINGS

85c TO $1.35
MADE IN CANADA

Manufg. Furriers **Barrie's** 310-314 George

The True SENTIMENT IS EXPRESSED IN - - FLOWERS

— — ON MOTHER'S DAY — —

Mother will rightly interpret the message of tender and loving sentiment your flowers will convey to her; they are the symbol of your affection. Dont' forget them on Mother's Day.

ROSES, doz., $2 up. CARNATIONS, doz., $2
SNAPDRAGON, doz. $2
Also Sweet Peas, Daffodils, Iris, Tulips, etc.
NO ADVANCE IN PRICES

As Members of the Florists' Telegraph Delivery Association, we deliver anywhere.

THE PETERBOROUGH FLORAL CO.
347 GEORGE STREET. PHONE 1395

Suggestions for MOTHER

Let us assist you in selecting an enduring remembrance for Mother.

BON BON DISHES, E.P.N.S.	1.00
SILVER FLOWER BASKETS	2.95
SILVER 3-PIECE TEA SERVICE	9.95
LADIES' 15-JEWEL WRIST WATCHES—Fancy shape	7.95

GENUINE LEATHER PURSES IN LATEST DESIGNS AT REASONABLE PRICES

Other suggestions for gifts on display in our windows.

M. E. KNOX
JEWELLER
388 GEORGE STREET PHONE 2743

THEY WILL BE

Appreciated Silk Stockings

The Charm . . . The Beauty . . . The Fine Texture of Our

"NEW CORAL LINE"

SILK "CHIFFON" STOCKINGS
Marked 48 Gauge

is your assurance of having purchased the finest Silk Stocking made in Canada. Pair 1.00

OUR "NEW" IMPROVED

Medium Service "Eight Thread" Silk Stockings have quality and durability. Pair 1.00

SHEER CHIFFON, LIGHT SERVICE, "LONGER WEAR" SILK STOCKINGS, PAIR 69c, 2 PAIRS 1.25

All first quality, all perfect. All full-fashioned, all real thread silk. SMARTEST OF NEW COLORS.

Sizes 8½ to 10½ ***McClennan's*** Phone 16
232 Charlotte St.

GIVE MOTHER

A LAMP

It costs little to present her with the joy of attractive illumination from lovely designed and harmoniously colorful lamps for many years to come. And for Mother's Day only ours are marked down to ....

Half-Price

A WIDE RANGE OF FLOOR, BRIDGE, TABLE AND BOUDOIR STYLES.

HOME FURNISHING Co.
Harry Florence, Mgr.
204-206 Charlotte

Why Not a Permanent For Mother

By way of a change in remembering Mother on Mother's Day, arrange with us to give her a lovely Permanent Wave—something she will surely appreciate. We specialize in styles and treatments for all ages.

WITH SHAMPOO and FINGERWAVE **5.00**

PHONE 1182

MADAME MERRIAM

HAD MOONSHINE AND NO PERMIT

Gilbert Jones of Lindsay Fined $100 or Three Months.

TRAP THEFT CASE

MILLBROOK, May 11.—Suspended sentence, allowing until next Wednesday, May 16, to pay a fine of ten dollars each, and costs, or spend ten days in the county gaol, was the penalty meted out by Magistrate Davidson, of Cobourg, in police court held here yesterday afternoon, when Fred and Bill McIvor pleaded guilty to stealing traps from Roy Hunter, Fallis Line. The offence occurred on April 27, and the charge was laid by Provincial Police, W. J. Carey of Cobourg, and the local constable, E. C. Richards.

Gilbert Jones, who has been employed by Norman Lowery, and was to go to the McInnis farm to work, was fined one hundred dollars and costs, or three months in the county gaol, when found guilty of having liquor in his possession without a permit. He took the three months. On another charge of assaulting a police officer when the arrest was made on April 30 by E. C. Richards and W. J. Carey, Jones, who pleaded not guilty on both counts, was given six months suspended sentence. He is a man of about forty, and the liquor was moonshine whiskey. He refused to tell where it had been procured.

Cordova

Mrs. Edward Johnson has been the guest of her daughters in Toronto.

Miss Bernice Kelsh was removed to Belleville General Hospital last Monday, when she was operated on for appendicitis. Her many friends hope for her most speedy recovery.

Friends and neighbors of the late Mrs. George Primer (nee Elizabeth Youmans) were shocked to learn of her sudden death, which occurred Tuesday night. Mrs. Primer lived alone at her residence on the Vansickle road.

Mr. W. A. Wannamaker of Oshawa is visiting at the home of Mr. and Mrs. R. A. Barron.

Mrs. Stanley Ellis returned home on Wednesday from Belleville Hospital.

Messrs. Milo and Alex Van Volkenburg are spending a vacation in Oshawa.

Edmonton Extortion

At first believed to be the product of a distorted mind, but later taking on serious proportions as the police were called in to assist, a note, signed "A Cousin of Dillinger," demanding $5,000 or they would kidnap his daughter, was received by Rev. Canon J. M. Comyn-Ching, Anglican church rector, Edmonton. His daughter, Margaret, 23, (ABOVE), is being closely guarded while the police seek to trap the writer of the strange missive. Two notes have been received by the rector; one which came through the mail with no postage attached and another left on the church steps.

In the last fiscal year the council of London provided 3,923 houses for the poor.

FRANCE IS PERILOUSLY NEAR GOING OFF THE GOLD STANDARD

(Continued from Page 1)

shook their heads dubiously. But they did not want to be quoted as expressing doubt on the stability of the national currency. At the moment that M. Doumergue is proceeding with his shattering reforms, the universal slogan in France seems to be: "Let Gaston have a try!" and "Don't rock the boat!"

Foreign observers who naturally take a more detached attitude, have a far less optimistic view of France's financial situation. They feel, almost without an exception, that M. Doumergue's present reforms are but a prelude to a devaluation of the franc. No matter how drastically the Premier reduces expenses, in the end he will be compelled to have recourse to inflation. They are backed up in this estimate by the action of several foreign governments, notably Italy, which has been getting rid of French francs and French Government securities as speedily as possible in the last few months.

Italy Sells Securities.

It is now recalled in this connection that Italy pursued a similar course with British pounds and American dollars on the eve of the abandonment of the gold standard by these two countries. "In the course of the summer, surely before next winter, France will go off gold," an Italian banker said to me. "She can't hold out. Her present position has become untenable."

A sober glance at France's financial situation shows that only the most heroic measures can save the franc, while on the other hand, it goes without saying, that if France does give up the gold standard, immense hardships will follow. The middle-class "renters," that vast section of the French population who live from the interest of acquired capital, are faced with disaster. But what is involved in France is this: whether working capital is to get preference over acquired capital or whether wealth is to be defended even to the detriment of the activity and life of the country.

France has a deficit at present of four billion, five hundred million francs (300,000,000). Revenues for the first three months of this year are fully 600 million francs (40,000,000) below the estimates. During the year 1934 the French treasury must meet enormous maturities as well as the carryover of last year's budgetary deficit. In July and October bonds for more than seven billion francs fall due. In addition, it is felt that something must be done immediately about increasing military equipment in view of the phenomenal sums set aside for similiar purposes by the German Government.

Must Retain Superiority.

The general staff, which has hitherto taken a calm view of the German situation, but which has kept close tab on Germany's military movement, now judges the hour come to proceed more drastically. This does not mean that there is alarm in France over Germany's new militarization policy. Everybody knows that France is still by far the master of Germany in the matter of armament and that France could crush Germany in a few weeks time. The general staff is merely anxious that France retain this position of military superiority at all costs.

To meet the expense, those who work for the state and those who draw their income from the state are being asked to make a sacrifice. This does not go without a splutter of protest and even without resistance. Civil servants' pay has been reduced by two billion, five hundred million francs. Ten per cent. of the Government's functionaries have been discharged. This is the most drastic and daring move ever undertaken by any French Government in the history of the third republic. No Cabinet Minister has ever dared to touch the interests of the civil servants' organizations with their enormous voting power, but no Government, it is also true, was ever faced with so great a dilemma as M. Doumergue's Cabinet.

Must Leave Standard.

Can the Government by slashing expenses and cutting wages all around avoid the devaluation of the franc? No, says the left wing press and it points out that cutting expenses in that way places the burden squarely upon the working-class, while leaving the rentiers free from making any sacrifice. Yes, says the right-wing press; cut wages, reduce the personnel in the administrative branches and in the state railways, anything rather than a devaluation of the franc, which would mean the ruination of tens of thousands of middle-class families. The issue is therefore between those who draw their income from the state by working for it and those who draw their income from the state by investing in it.

The Government of M. Doumergue is plainly on the side of the latter and may be forced to proceed to an authoritarian, or semi-fascist method of enforcing its policy. Already it rules by decree. But the French Parliament is not a dead letter yet. The Chamber is merely on vacation, but comes back in a few weeks' time. Then, faced by the opposition of the left, the Government of M. Doumergue will stand before the choice of riding rough-shod over the opposition, or manoeuvring in such a manner that part of the opposition comes over to it. The third alternative is to resign. This is the most likely thing to happen.

The fall of the Government would shake public confidence and would endanger the franc sharply. Sooner or later France must therefore leave the gold standard. "Two months, three months, but I don't see any chance for a continuation of the present financial policy beyond summer," said a Dutch banker to-day.

HOME FURNISHING COMPANY

26th Anniversary — Get your share of the Birthday bargains

HAMMERED SALE

PRICES HAMMERED AS THIN AS PAPER

Finest FURNITURE

Lowest Prices in Many Years

Here's a stupendous bargain-giving birthday observance in appreciation of 26 years of generous patronage. Profits find no place in this mammoth sale; no, they have taken a landslide in favor of drastic price reductions. All merchandise is brand new and the products of leading Canadian designers and makers. And fabulous savings await you—sensational savings that will send their echo to all four corners of city and county. The greatest values in years and years are offered at this real bargain carnival of mammoth proportions.

Simmons' Spring Filled Mattress

Contains 312 coil springs covered in heavy layers of felt and upholstered in our pure linen ticking in white and blue shades. All sizes. Reg. $20.00, at 26th Anniversary Sale **11.95**

All Felt Mattress

Put up in good filling. Flowered ticking, roll edges. Reg. $7.50. At 26th Anniversary Sale **$3.95**

Pillows

All mixed chicken and duck feather-filled and put up in floral ticking. A good size. At 26th Anniversary Sale, pair **98c**

Dressing Tables

In walnut. They have three drawers and a well designed mirror. One only. Regular $30.00 at 26th Anniversary Sale **$14.95**

Rubber Stair Treads

Best quality in brown or black; corrugated centers with plain borders to fit over the nosing. At 26th Anniversary Sale, each **15c**

Selling Starts Saturday, May 12

All Steel Bed Outfit

Consists of walnut finished bed, all steel link spring and pure felt mattress. All sizes. Reg. $16.00, at 26th Anniversary Sale price complete **12.95**

Lloyd Strollers

Don't carry the baby when you can buy a Lloyd Stroller for as low as $16.95. Made of a fine fibre with artillery wheels, sliding hood, corduroy lining. Heavy rubber tires and well designed body. Reg. $28.00. At 26th Anniversary Sale **16.95**

$125 Chesterfield Suite $79

Three pieces of Kroehler make, and all-steel construction. Guaranteed not to sag. Imported ratina coverings with reversible cushions to match. Reg $125, at 26th Anniversary Sale .....

$135 Chesterfield Suite $98

Three pieces; large chesterfield with fluted back and two beautiful chairs. Attractively designed and upholstered in silk rayon with reversible cushions to match. Reg. $135, at 26th Anniversary Sale for..

CHESTERFIELD SUITES AT NEAR HALF PRICE $49

Three pieces; comfy chesterfield and two arm chairs. Covered in ratina, with Marshall reversible cushions. 26th Anniversary Sale price .....

BREAKFAST ROOM SUITE

Six pieces including buffet, drop-leaf table and four Windsor style chairs. Ivory and blue finish. At 26th Anniversary Sale **19.75**

Reg. $135 Dining-Room Suite Solid Walnut $98

Consists of a good sized buffet, china cabinet, extension table and set of diners upholstered in solid leather, two-tone finish. Reg $135, at 26th Anniversary Sale .....

Reg. $175 Dining-Room Suite $109

Solid oak with heavy turned legs, two-tone finish. Large buffet with lots of cupboard space and silver drawer. China cabinet with fret work on door and drawer at bottom, extension table with six massive legs, and set of diners upholstered in solid leather. Reg. $175, for .....

END TABLES

In half round design, nicely turned legs. Reg. $1.50. At 26th Anniversary Sale. (Cash and Carry) **84c**

MAGAZINE STANDS

In walnut veneer with handle. Reg. $3.75, at 26th Anniversary Sale ... **$1.39**

4-Piece Bedroom Suite Walnut Finish, for $39

A well-constructed and durable suite, consisting of vanity, bed and bench. The greatest value ever offered. At our 26th Anniversary Sale we are letting it go for .....

Regular $100 Bedroom Suite $69

Four pieces solid walnut. Consists of smartly designed vanity, four-drawer chiffonier and beautiful bed and bench. Reg. $100, at 26th Anniversary Sale .....

Regular $135 Bedroom Suite $98

Four pieces, solid walnut fronts, tops and ends, nicely turned legs. Comprises vanity, chiffonier, well designed bed and bench. Reg. $135, at 26th Anniversary Sale .....

BRIDGE AND FLOOR LAMPS HALF-PRICE

Our entire stock in many different designs and colors. The finest selection in the city. To be cleared out at .....

HOLLYWOOD VANITY

Large British plate mirror, low front with two sections and has four nice drawers. Reg. $50.00, for half price .. **$25.00**

AXMINSTER MATS

In pretty floral patterns. Size 22 x 36. Good quality and long wearing. Reg. $2.95. At 26th Anniversary Sale. Each ... **$1.89**

Our Easy Terms Make Easy Buying

HOME FURNISHING COMP'Y

204-206 CHARLOTTE ST., PETERBORO 'PHONE 1423

HARRY FLORENCE Manager

EAST EMILY

Mrs. Annie Fee is visiting at the home of her brother in Oshawa.

Mr. and Mrs. Percy Seymour and children, of Cavan, spent Sunday visiting at the home of Mr. and Mrs. Ira Switzer.

Mr. and Mrs. M. Ruth, Mr. Eugene Switzer, and sister, Miss Ida, spent Sunday, visiting with Mr. and Mrs. Alvin Drain of Clarina.

Born to Mr. and Mrs. Howard Clark, on Sunday, May 6th, a daughter.

Mr. Lawrence McBain of Peterborough, called at the home of his cousin, Mr. Vincent Fee, on Tuesday.

Mr. and Mrs. Clarence Laidley, of Lindsay, spent the week-end with Mrs. William Fee.

The members of the Ladies' Aid of Bethel United Church, held their regular monthly meeting at the home of Mrs. Sayward Switzer, on Wednesday evening, with a large number of ladies present, and the president, Mrs. Ira Switzer, in the chair.

The members of the Women's Guild of St. James' Anglican church, held their regular monthly meeting in the parish hall on Wednesday evening, and the president, Mrs. Wilbert Clark, presiding.

Mr. L. Wilson spent Sunday visiting with his brother, Mr. Tom Wilson of Dunsford.

Mr. Jacob Lowes has purchased Mr. Charles Graham's farm.

Mr. and Mrs. Vincent Fee, and children, spent Sunday with relatives in Cavan.

Mr. Victor Fee of Toronto, called on relatives in this district over the week-end.

OMEMEE

The Rev. Dr. Reddick and Mr. H. Lamb attended the Presbytery meeting at Manilla on Tuesday.

Mr. and Mrs. T. Haygarth visited friends at Oakwood on Tuesday.

Mr. and Mrs. C. Shaw and family were to Huntsville for the week-end.

The Rev. Mr. and Mrs. Smith of Janetville, are attending the Teachers' Training Course in Trinity United Church.

ADVERTISE IN THE EXAMINER

BEER RESTAURANTS FOR THE CITY ARE OPPOSED BY T. P. LANCASTER

(Continued from Page 1)

overflowed every entrance and exit, scores being forced to stand throughout the rousing meeting.

There was no need of a vote in electing Mr. Lancaster as candidate. While five others were nominated for the honor by the convention, all graciously withdrew and pledged their support to him. Others nominated were: Reeve Richard Sanderson, of Havelock; ex-Warden W. H. Montgomery, of Norwood; W. H. Bradburn, ex-M.P.P.; Dr. J. R. Fraser, of Lakefield, and J. F. Strickland, retiring member for the former constituency of Peterborough City. Colonel R. E. Birdsall, of Asphodel, president of the Peterborough Liberal-Conservative Association, presided at the convention.

Premier George S. Henry addressed the great meeting and gave a comprehensive review of his Government's administration during the past five years. He outlined the economic benefits the province will derive from his redistribution bill, the successful manner in which the finances of the province have been administered. Clearly and concisely he enunciated the Government's policies on relief and highway building.

One unplanned feature of the meeting was the heckling several speakers received at the hands of a quartet of members of a local unemployed organization. These four, three women and a man, sat in the second front row, and midway through the meeting continuously interrupted the speakers. Not only did they ask questions, but rose from their seats to air their views on relief matters and "Section 98" in loud voices that at times drowned out the speaker. They began their disturbing tactics during Mr. Lancaster's address, continued during two brief speeches by Mr. Strickland, but were silenced by Premier Henry.

Mr. Lancaster

Making his announcement in regard to the Lock's Bridge, Mr. Lancaster said, "I am happy to announce that the installation of the new Federal drawbridge across the Trent Canal is now an absolute certainty. The project has been held up for some time because the money required for the undertaking had not been provided in the Federal estimates. Some weeks ago I took the matter up with Hon. Dr. Manion, Minister of Railways and Canals, pointing out the urgent need for employment in our county. The Ontario Department of Highways received an assurance last week that the work on the bridge would be undertaken at once."

He made public his stand on the beer and wine question in no uncertain terms. "I do not intend going into political issues this afternoon because I will have that opportunity again," he said. "But I do want you to put myself on record here and now that in respect to the new beer and wine amendments to the Liquor Control Act, I am absolutely opposed to the granting of any licenses to the restaurants of Peterborough city. I opposed the restaurant provision in caucus, and I shall continue to oppose any such suggestion respecting this city because I am of the opinion that such licenses, however necessary they may be deemed in some sections of the province, are not at all necessary here.

"In all other respects I am in accord with the policies of the Henry Government. If they think it right that the right to sell beer and wine should be extended it is no doubt a response to the wishes of the public. But I am not in favor of granting many licenses. The licenses should be granted only to the high class hotels.

County Dry

"If I am elected your representative I shall insist that Peterborough shall only come under the new regulations respecting the wider distribution of beer in a limited number of standard hotels." He reminded that the county section of Peterborough riding is 'dry' and stated that it will remain dry unless the residents demonstrate their wishes otherwise by a three-fifths majority in accordance with the local option provision of the L.C.A.

Mr. Lancaster spoke of his representation of the County during the past five years as a tremendous responsibility and pointed out that his responsibility if returned to office will be even greater. "The past five years have been crammed full of hard work and trouble for men in public life, many of them passing away under the burden of their duties. The task of adequately fulfilling the duties and obligations of an additional riding makes one rather fearful of the demands it will necessarily make upon one's time, health and pocketbood. Believe it or not, sessional indemnity of $2,000, and not $4,000 as a lot of people think it is, has vanished every year in expenses of activity on behalf of my constituents as far as I am concerned. Had I been content to sit at ease during the recesses of the Legislature, I could have saved some money every year, but I am not that kind of a representative, and instead, have worked week in and week out for my riding and for my people."

The candidate won the attention of a small group of unemployed hecklers seated near the front of the hall as he declared that he has always served his constituents, whether they be Liberal, U.F.O., C.C.F. or Conservatives, "without fear or favor." A cry, "How about an open voucher system?" was to be heard.

Heckling

"I want to tell you people that the biggest problem I have had in my five years is the poor chap out of work," he continued, directing his remarks to the hecklers among whom Mrs. William Childs and Mrs. Frank Lundy were the more prominent. "I have done everything possible trying to get those chaps employment."

"At twenty cents a day," a heckler shouted.

"That's Federal stuff," Mr. Lancaster replied. "The trouble with you is you know nothing about what you are talking."

He asserted that the project of the trunk highway between Burleigh Falls and Bancroft was directly the result of his persistent activity in the interests of the unemployed of Peterborough County. He spent two months on the Department of Highways' doorstep before securing the project, he said. "The men in the road camp were paid ten dollars a month and board," he declared. "I defy our friend here (pointing to the heckler) to go and find one out of the nine hundred men in the camps who objects in any way to the treatment he is receiving."

Asking the co-operation of Conservative workers throughout the riding, Mr. Lancaster a Conservative victory by "the biggest majority in history."

Mr. Strickland

Both Peterborough ridings have been served by outstanding men in the past but none has shown more energy and activity in behalf of his constituents than Mr. Lancaster, declared Mr. Strickland as he rose to decline his nomination. He said that after five strenuous years he found it necessary for personal reasons and believed it in the best interests of the party that he should withdraw his name.

"Mr. Lancaster has a knack of making himself heard in the Legislature," he said. "You need only look around the county to see what he has got for his constituents in the last five years. And at the present I think we particularly need somebody familiar with our doad system if we are going to get the representation we need."

The governments of both Ontario and the Dominion have just come through the most strenuous years which governments have ever been called upon to face and deserve credit, he continued. "The people of the country do not realize the difficulties under which governments labor at times like this."

"Nor do they realize that there are people starving right in Peterborough," Mrs. Lundy cried.

The speaker ignored the interruption but was stopped again by Mrs. Childs as he was about to continue.

Mrs. Childs

"May I ask you one question?" Mrs. Childs queried.

"Certainly," Mr. Strickland replied.

"Have you any children?"

"I have."

"Well, they can't live on twenty-five cents a week."

"Even that is better than nothing at all," Mr. Strickland said.

"It is not. They might as well have nothing as twenty-five cents. They might as well starve right."

Mr. Strickland paused a moment and then with pointed irony remarked: "You look like a perfect specimen of a starved lady." The gathering heartily applauded the sally, the point of which was a compliment to the natural bloom of Mrs. Child's healthy appearance.

As the speaker turned to praise the administrative record of the Henry Government, he again encountered heckling from Mrs. Childs.

"We don't want beer. We want food and work and better wages," she shouted. "Children are actually starving in this city."

Cries of "Shut up!" "Sit down!" and "Throw her out!" came from the audience as she persisted.

In reference to the beer and wine matter, Mr. Strickland said, "There has been a demand for change but when all is said and done, the question is a very small issue. The question before the people is good government."

The Conservatives went into power after the Drury Government had "mangled and disrupted" the affairs of Ontario, he continued. He declared that the people of Ontario have too much common sense too entrust the Government again to such hands.

E. A. Peck, M.P.

In a short address, E. A. Peck, M.P., was forced to cross words with one of the hecklers. "In Mr. Bennett we have one of the finest types of citizens and statesmen," he was saying.

"Why doesn't he repeal Section 98?" a male member of the audience shouted, referring to Criminal Code.

"I think it would be the grossest foolishness to do away with Section 98," Mr. Peck retorted. "You people have been gathering in your hall whenever you please. Has it prevented any of your meetings? You are not as badly treated as you think you are."

Mr. Peck's reply met with hearty applause.

Withdrawing his name from the nominations, Richard Sanderson declared his confidence in Mr. Lancaster and praised the Government leadership of Mr Henry. In short addresses, both William Montgomery and W. H. Bradburn offered active support of Mr. Lancaster and expressed confidence in the ability of the Tories to win the new riding. Dr. J. R. Fraser of Lakefield, the other nominee, declined, saying that he believed it in the interest of constituency to make way for Mr. Lancaster.

Premier's Tribute

A glowing tribute to Mr. Lancaster's abilities in the House and his indefatigable efforts to forward the progress of his Peterborough constituency was expressed by Premier Henry at the outset of his address. "Mr. Lancaster proved a valiant fighter when he won his seat in 1929 and he has grown in favor ever since," commented Mr. Henry. "His influence has strengthened greatly during the five years of his apprenticeship in the House and I am confident that the electors will recognize his abilities and return him as their representative."

Discussing his position as regards redistribution, the Premier stated, that there was possibly some misconception in the minds of his audience as regards the Bill which had combined the ridings of Peterborough into one. In 1925, it was his responsibility to bring in a redistribution of seats which increased the number from 111 to 112. "At that time Mr. Raney charged me with closing 11 dry seats and opening 12 wet ones," he related.

Standard of Ridings

The real result of the redistribution of seats in 1925 was the setting up of a standard of population for ridings with 15,000 as the minimum. His own riding of East York with its population of 115,000 persons was split into three ridings, because in that riding there were as many people as in some 15 ridings in other sections of the province. At that time no ridings were eliminated but some had sections added to them. Most city ridings, he explained, were more populous than rural ridings because the difficulty of representing the larger area of rural sections was fully recognized.

Last year he had recommended to the Legislature that as an economy measure the representatives in the House be reduced 20 percent in number. To accomplish this a minimum standard of 25,000 population was fixed as the standard size for ridings, although two, Kenora and Rainy River, were less than this owing to their vast area and the sparseness of their population.

Emphasizing the fact that every consideration was given to rural ridings, the Premier emphasized the fact that no purely city riding had now a population of less than 50,000 and most far exceeded this in population. In causing the redistribution to be made he made it known that Howard Ferguson, former premier, had urged the necessity of such action in 1923.

"There were many things about the redistribution that I did not like," he confessed. "It meant the cashiering of a good many of my friends, because many have seen their seats disappear. This is true in Peterborough and the same situation exists in other places throughout the province. I am proud of the manner in which the members got together so wholeheartedly and overcame any difficulties that may have existed. They realize the importance of this redistribution; its importance in cutting the expenses of administrating the affairs of this province."

Financial Position

The importance of good Government could not be over-estimated, he declared in moving on to discuss the manner in which his government had conducted the affairs of the province during the past five years. "The thinking people of Ontario are not going to be misled by the many cure-alls of the day offered to them by some well-meaning but most impractical persons who have no grasp of the importance of responsibilities of administering the affairs of this province," he declared.

The Opposition was making much of the increased debt of the province, but this so-called debt was an investment to develop the country and was bringing rich rewards to the whole population as time went on."

Answers Hecklers

At this point the three women and the man in the second front decided it was time to again force themselves to the attention of the meeting. One of the women arose to interrupt, but before she could get fairly started, the Premier said, "I'm going to make a speech and if you don't want to listen there is the door. I have come here to make a speech and these good people have gathered here to hear me and not to hear you. When I get through I would be glad to answer any questions you care to ask."

He turned to continue his address, but again was interrupted by remarks from the front quartet. Turning to them again, he stated, "I have persons of your ilk in East York, but there they conduct themselves more as ladies and gentlemen than you have here this afternoon." Pointing his finger at the male heckler, the Premier demanded, "What are you doing here? A paid agitator from Toronto!" The man did not reply, the audience cheered and the heckers subsided and remained quiet.

Hon. Mr. Henry continued to outline the province's financial position, maintaining that the Government's expenditures were definitely investments, and the province was well able to carry them. He said that $290,000,000 had been invested directly or indirectly in the great Hydro system, $30,000,000 in the Temiskaming and Northern Ontario Railway which has uncovered more than a billion dollars in wealth and in direct earnings has already paid back half of the money expended on it and the rest will be returned in the future years. The Government had loaned $60,000,000 to 30,000 farmers to assist them in their farming operations and another $10,000,000 was advanced to improve the housing situation in several centres. In rural power lines the Government had invested $10,000,000.

Investments Described

"We have invested $180,000,000 in highway development, and previous to the depression the tourists who drove on those highways spent in one year as much as $150,000,000 in this province. You have heard of tourists being attracted to Quebec because there they could have a glass of beer, which they could not have in Ontario. I never listened to such argument. Do you know that seven times as many tourists come to Ontario as go to Quebec? And why? Because of our splendid road system. In an hour's drive along one of our important highways I counted license plates of 35 States on license plates of passing cars.

"The development of our highway system is not yet complete. It is more or less complete but in the northern sections we are opening new and finer roads. Here in the north and eastern sections of Peterborough county you see an example of our road development. The land there is not suitable for agriculture but it is splendidly suitable as a tourist playground and we are opening it up for them. It is being developed for all citizens. All residents of this district will benefit directly and materially from these new highways."

He urged that these investments by the Government were not open to true criticism because they are investments from which the people of the provinces are getting very definite returns. Providing good smooth roads for motor travel means a saving annually to each car owner of $100 according to engineers who have made a study of road conditions and their effects on cars, he said. To maintain these roads the motorist pays annually about $45.

No Burdensome Taxes

By general budgeting the Government had reduced its annual expenditures to $50,000,000 annually, successfully keeping expenditures within its revenue. He refuted the charges of Opposition leaders that the Government had burdened the people with taxes, stating that of the $50,000,000 only $5,000,000 could be classed as direct taxation, the other $45,000,000 being secured by payment by those who use Government services. Motorists, who use the highways, contribute $20,000,000 in gasoline and license taxes, $8,000,000 is secured from succession duties and $6,000,000 from the sale of liquor.

"If you do not drive a car and do not drink liquor, you do not pay one cent toward about $40,000,000 of the Government's revenue," he stated. "Most of the taxes from which you are suffering are municipal taxes and these municipal taxes are placed on you to pay for improvements done within your municipality."

He explained the annual expenditures of the Government as follows: $16,000,000 for carrying charges on the provincial debt; $10,000,000 for education; $3,000,000 for mental hospitals; $1,500,000 for mothers' allowances; $1,750,000 for public hospitals and sanitariums; $1,750,000 for the administration and $3,000,000 for highways; and then payments made to municipalities.

"The Opposition were very disappointed that the Government succeeded in living within its means and finished the year with a surplus," he commented. "They are trying to prove that there was a juggling of the figures. There has been no juggling of figures."

Not Charged Relief

However, he explained the Government had not charged into its current expenditures the $13,000,000 expended for relief last year. "No other province charged itself with relief expenditures and the Federal Government is not doing so," he added. "During the last three years Ontario has spent $30,000,000 on relief and this has been charged to the hospital account, and must be taken care of when things are more buoyant."

Despite the fact that it had been predicted that the Government would finish the year with a $3,000,000 deficit, a surplus of $476,000 was achieved. "This was done by strict economy in administration of the affairs of the province and because the people continued to use the services the Government had provided for their use."

Cheap Borrowing

Because the Ontario Government had been successful in living within its income, he said, it resulted in Ontario being able to borrow money more cheaply in 1933 than did Quebec. He admitted that the loan raised by the province at the beginning of this year could be raised more cheaply now than then, because of the change in financial condition existing in the money markets.

"A good many groups are now appealing to you for their support in the forth-coming election," he said. "They haven't anything in common except their desire to get into office," he declared and continued by saying that Mitchell Hepburn's one contribution to country progress was his attack upon the Sun Life Insurance Company which had jeopardized the life savings of thousands of Canadians and embarrassed all insurance companies.

"All Mr. Hepburn has done in the province is make his repeated statement that he will reduce expenditures by 50 per cent. Ask him, if he comes to Peterborough, what he is going to do without and just where he is going to cut down?"

Outlines Relief

The Premier then announced that he would discuss the Government's greatest problem, relief, and proceeded to outline the various work programs adopted to alleviate the situation. During the past 13 months the numbers on relief has decreased by at least 20 per cent. The system of direct relief was set up in 1932 and the schedule of amounts was fixed on the food values at that time. From time to time costs of food were checked by Government officials.

"In fixing the relief schedules the Provincial Committee on Relief had the guidance of the Department of Health," he declared. "I have many times discussed relief with doctors and I have yet to find a doctor who will state that families on relief have not adequate food allowances." It was found in a recent survey that costs of food had increased approximately 22 per cent over the 1922 figures, and that was the reason he had recommended the 25 per cent increase in the relief amounts for food, he explained.

In conclusion Hon. Mr. Henry expressed his appreciation of the splendid behaviour of farmers of the province during the past three trying years. "Never once has a farming community expressed any direct criticism of the Government for its expenditures on relief and yet these relief expenditures must be borne by them and is practically mortgaging our future," he stated.

Dr. A. T. Embury, Federal member for Hastings-Peterborough, pledged Mr. Lancaster his wholehearted support in the coming campaign.

Two elephants have been placed on a farm in Touraine, France, and are expected to do all the work.

Trent River

The first heavy rain fell during Wednesday night accompanied by thunder and lightning which was severe, the rain was much needed and beneficial to pasture lands.

The annual spring house-cleaning is showing effects on many residences and surrounding grounds, everybody is busy preparing for the annual guests for the opening. The lawns are showing up a beautiful green, lawn mowers have been put to use again, pasture lands look promising, and farming activities are brisk on the land with ploughing and seeding.

The general grocery store under the management of Miss J. Terry and Mr. G. Johnston has been redecorated in the interior.

Whitehall Gardens Pavilion is also being renovated and dressed up for the opening.

Mr. Bill McLaughlin is having his house re-shingled.

Mr. Thomas Bennett arrived Wednesday from Toronto to open up "Kilarney" and spend a few days.

Messrs. Urry and Charles of Toronto were recent guests at the Sedgwick House.

Mrs. William Smith of "The Clifton Tea Rooms," Campbellford called on friends Tuesday.

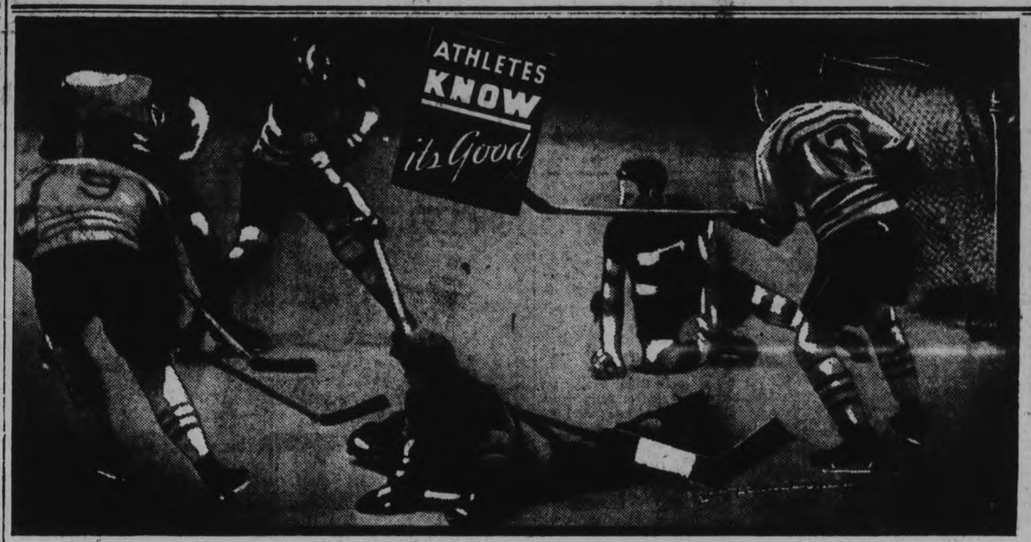

WHAT OLYMPENE WILL DO FOR YOU!

- Limber up muscles—keep them flexible.
- Correct Athlete's Foot and swollen feet.
- Relieve strained, sore and stiff muscles.
- Protect and ease cuts and bruises.
- Provide an unequalled, invigorating rub-down after exercise.
- Cooling and soothing, Olympene will relieve nervousness and sleeplessness, relaxing the muscles and nerves.
- Relieve sunburn and can be used effectively against Dandruff after shampoo.

100

8 GREAT HOCKEY TEAMS ACCORD SWEEPING ENDORSATION TO OLYMPENE LINIMENT

Canada's national game—hockey—hands out bumps, bruises, strains and sprains aplenty. Isn't it a splendid tribute to Olympene that 8 of the greatest hockey teams use this wonderful liniment exclusively to relieve hurts and soreness and keep players fit. What Olympene does for athletes it will do for you in your own home. Look at the wide range of benefits this all-purpose liniment confers. Then read what famous hockey coaches and trainers say about Olympene.

Toronto Maple Leafs
"Olympene is invigorating and soothing used as a rub-down and excellent for giving prompt relief to sore muscles, bruises and strains; it has my recommendation." (Signed) CONNIE SMYTHE, Manager, "Maple Leafs".

Montreal Canadiens
"The team members of last year used Olympene exclusively and with great satisfaction. They are using it this year and will continue to use it, because it gives the required results as a rub-down and gives such good results in taking out pain and stiffness from damaged muscles. I can recommend Olympene to all who take part in athletics of any kind. It's good." (Signed) STEVE DAVIS, Trainer, Montreal "Canadiens".

Montreal Maroons
"After twenty-eight years as a professional trainer of almost every line of athletics known, I can truthfully and without hesitation say that Olympene, properly used, works miracles, especially in cases of athlete's foot, bruised and tired muscles, sprains, also toothache and sore gums. For the above mentioned ailments, I can personally vouch for Olympene, as I have given this wonderful liniment a rigid and thorough test." (Signed) WM. J. "BILL" O'BRIEN, Trainer, Montreal "Maroons".

Detroit Red Wings
"I have been using Olympene, as trainer of the Detroit Red Wings, and want to say I have had great satisfaction with it. It's the greatest liniment I ever used, believe it would be hard to beat at any price. I use Olympene in all cases where a general purpose liniment is used. It heals open cuts and wounds quickly, and aches and pains rub away with light massaging. In every instance, our players have got prompt relief from its use and I would not think of travelling without it." (Signed) FRANK "HONEY" WALKER, Trainer, "Detroit Red Wings".

New York Americans
"I am glad to endorse Olympene for myself and on behalf of the players of my team. Olympene is the best liniment to be had at any price, and I assure you it will always occupy a front row seat in the first-aid equipment of our team. I find it has many uses; it is great for all the aches and pains hockey players are subjected to. As a rub-down it just cannot be beat." (Signed) PERCY RYAN, Trainer, "New York Americans".

Moncton Hawks
"As trainer of the Moncton Hawks I can sincerely endorse Olympene as the most unique type of liniment available today. It has my endorsation for use on behalf of our Maritime Association. Olympene is excellent for treatment of muscular aches and pains, bruises, cuts, sprains, etc. As a rub-down it is unequalled, and I commend your concern for the creation of this product." (Signed) H. M. SMITH, Trainer, "Moncton Hawks".

St. Michael's Juniors
"Olympene has my endorsation because of the personal knowledge I have of its effective uses by the members of my team. They use it as a rub-down and like it; they like it also because of the way it takes soreness from bruises and injured muscles. The results are always good. I like it in my personal use of it and I am glad to recommend it." (Signed) DR. JERRY LAFLAMME, Manager and Coach, "St. Michael's College Juniors".

Ft. William Blue Boys
"This is to tell you the Fort William Blue Boys Hockey Club like Olympene better than any liniment they have ever used. They like it because it rubs in quickly, and because its effect is so good. Olympene is used exclusively in our Club as a rub-down, for sore muscles, and for application wherever a liniment is used, and we will boost it to the limit." (Signed) C. F. SEABROOK, Trainer, Fort William "Blue Boys".

4 oz. 50c
10 oz. $1.00

OLYMPENE
THE ANTISEPTIC LINIMENT

Your Druggist has it!

Manufactured by NORTHROP & LYMAN COMPANY, LIMITED, Toronto, Ontario · Established 1854

A COMPLETE Printing Service LOW PRICES

FLAVOR that's Different!
2 EXTRA
WRIGLEY'S AROMINTS
MILDER RICHER SMOOTHER
MORE MINTS for 5¢
WRIGLEY'S AROMINTS

NIGHT and DAY

News of Interest and Benefit

The NEWS of World events and of your town, the features and special articles give you vital information which you need as an intelligent citizen.

This NEWS comes to you from reporters, photographers, and writers here and all over the world.

The NEWS of the things you eat and wear and use gives you information which you need as an individual and as the responsible head of a family.

This NEWS is the result of research, invention, and economical merchandising here and all over the world. It comes to you through the advertisements.

This NEWS, which the advertisements bring you, is the key to economy, to health, to comfort and convenience.

This NEWS answers the questions How?, Why?, What?, Where and How Much? How to make a better cake. Why you need certain vitamins. What the latest styles are. Where the movie is you want to see to-night. How much to pay for the best.

THIS NEWS, REGULARLY AND CAREFULLY READ, WILL MAKE YOUR DAYS AND NIGHTS HEALTHIER, WEALTHIER AND HAPPIER

The PETERBOROUGH EXAMINER, Ltd.

BEE HIVE
GOLDEN
CORN SYRUP
A GREAT ENERGY FOOD

BLAZE AT CALLANDER

NORTH BAY, Ont., May 10. — (CP)—Effective fire fighting averted a conflagration at Callander, sawmill town eight miles south of here, to-day when the shaving bin of the Canadian Timber Company's planing mill was totally destroyed. The loss is fixed at $10,000 and the cause attributed to defective wiring.

ACCEPTING TOKEN PAYMENTS

WASHINGTON, May 10 (AP)—The United States has informed European debtor nations that the government will accept token payments offered on June 15 but those countries will not escape the provisions of the Johnson Act, barring credit transactions with foreign nations.

CANADA FIRST COOKING SCHOOL

Jay Margaret Laws to Suggest New Ideas in the Use of Canadian Foodstuffs.

COMING NEXT WEEK

National products will be featured at the Canadian First Cooking School which is to be held next Tuesday, Wednesday, Thursday and Friday.

A new note will be struck at this school where one can learn not only how to cook economically but how to use to best advantage the products that one's grocer sells. The economy of the use of nationally advertised products which are sold by every grocer will be demonstrated and in addition, many interesting and novel short cuts to housework will be discussed. This will be a rare opportunity to become familiar with Canadian home products, and also to see how they are properly used and what delicious dishes may be made from them.

Another feature of the school will be handsome gifts that will be distributed each day with specially interesting ones for the final day. Several new methods in distribution will be used in regard to the valuable and handsome gifts.

Delicious Unvarying Quality
"SALADA" TEA
"Fresh from the Gardens"

Heavy rains are saving crops near Buenos Aires, Argentine, from the drought.

SECOND YEAR!!

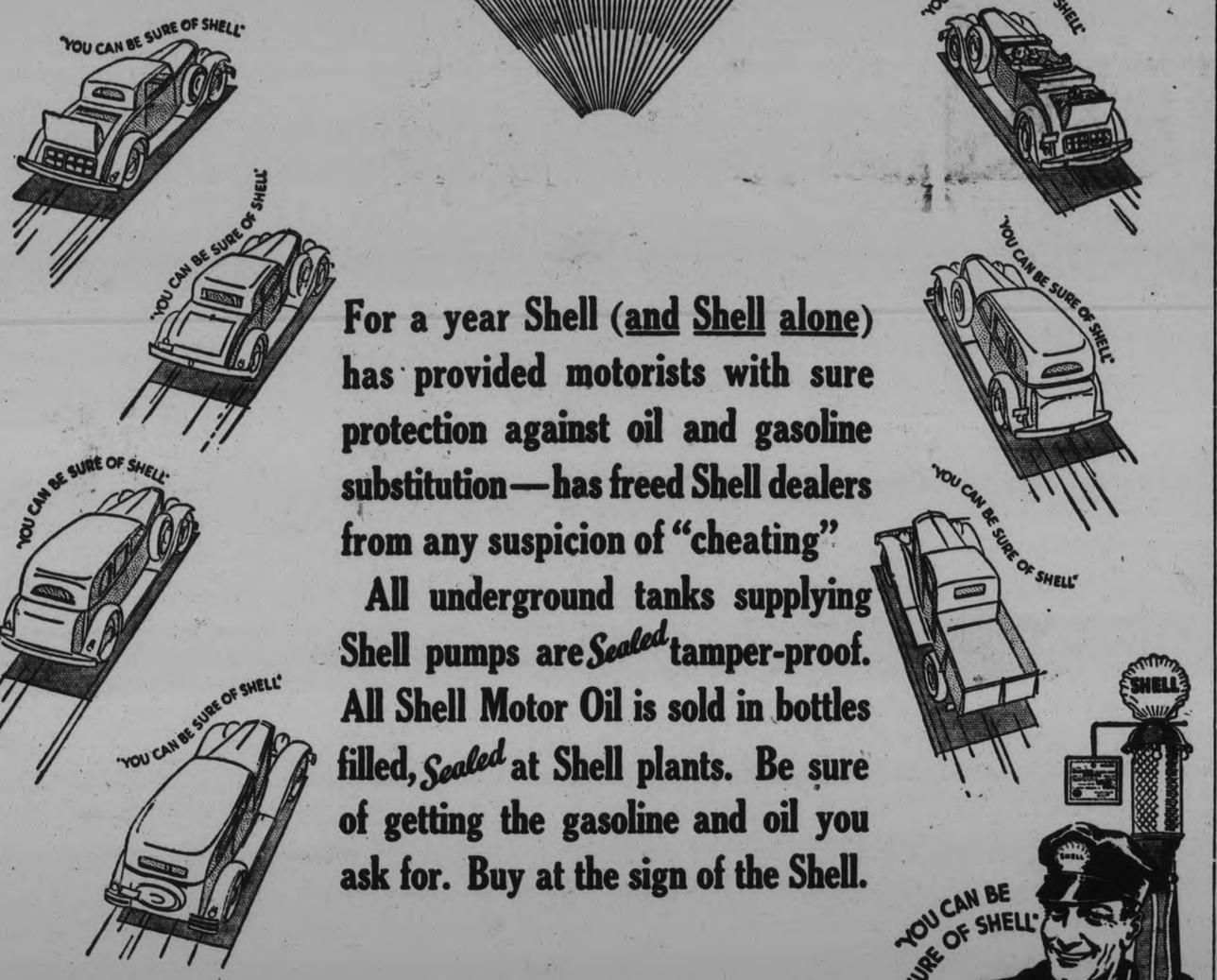

For a year Shell (and Shell alone) has provided motorists with sure protection against oil and gasoline substitution—has freed Shell dealers from any suspicion of "cheating"

All underground tanks supplying Shell pumps are *Sealed* tamper-proof. All Shell Motor Oil is sold in bottles filled, *Sealed* at Shell plants. Be sure of getting the gasoline and oil you ask for. Buy at the sign of the Shell.

Sealed SHELL NO EXTRA COST

6-66

YOU CAN BE SURE OF SHELL

Voice of the People

Letters to be printed in the Voice of the People column must be received at The Examiner Office by 5 p.m. on the day before insertion. All letters must be signed by the writer, although a pen-name may be used when inserting non-controversial subject matter. Letters over 400 words will be cut down at discretion of the editor.

BUILDING PROGRAM

Editor of The Examiner,

Dear Sir.—I read in The Examiner a few nights ago where our City Council turned down flat a very reasonable and entirely justifiable proposition to have a building program started in Peterborough, their only objection being that a special act of Parliament would have to be passed before such a proposition could be accomplished. Now a special act of Parliament for such a worthy purpose could be obtained without much trouble if our city officials went after it in the proper manner, but it is quite apparent they have no desire for such useful improvements by the curt manner in which they dismissed the whole proposition. Such a building venture would give Peterborough men work in nearly all trades for a long time, so why the council objected to so a legitimate proposal is very hard to understand indeed. At the same time they passed favorable comments on the probable purchase of a 10 acre plot to complete one of our parks.

It must be quite evident to a lot of people in Peterborough that something is wrong in the City Council chamber of late, not long ago such a building suggestion would have received careful consideration, and perhaps would have been acted upon, now such things are like poison. What is the matter? Were they introduced at the wrong time or what? Surely Mayor Denne and the City Council have not lost the interest in the unemployed man there have had until now. Surely a healthy, happy people living in decent houses are of more concern to civic authorities than additional acreage to unproductive parks at this time.

The best thing would be to have this question re-introduced at the next council meeting. In the meantime perhaps the mayor and council will see where they made a hasty, questionable decision, and rectify it by giving the building proposition the consideration it justly merits.

Thanking you Mr. Editor for this space in The Examiner,

W. S.

BUYING AT HOME

To the Editor of The Examiner,

Dear Editor,—The public in general all believe that in purchasing homemade products it helps one's own community and in reference to the Weston Bread Co., we hear quite frequently arguments about this company not baking in town. Weston's staff which has increased here in number considerably since they opened up are all local boys, most of them being born and raised in Peterborough and I must say Weston's did this city a good turn when they came here. Their products are of the very best and they do not cut prices, which enables them to pay their employees an honest living wage.

Now in referring back to only buying Peterborough products what would become of a large percentage of our working people if other cities and towns, Toronto included were suddenly to stop purchasing, cereals and woollens and countless other products which this city ships out.

We would have to close up half of Peterborough. Also Weston's are one of the largest independent bakeries in Canada owned and operated by Canadian out of town firms. So dear public, live and let live and think of the neighboring cities and towns that are helping to build Peterborough and the Dominion of Canada.

A Peterborite.

NOT LINKED WITH C.L.D.L.

Editor Examiner,

Dear Sir,—Re men's only hope, in the Voice of the People of May 8, by A. Murray. He complains it is difficult to understand the forming of an organization in this city that will link itself up with the Canadian Labour Defence League. If Mr. Murray is referring to the Unemployed Organization he is wrong, because the U.W.F. is not linked with the C.L.D.L., but the workers of Peterborough as elsewhere are looking to the C.L.D.L. as the shield which protects them in court from the capitalist onslaught in their struggle to better their work and living conditions. Therefore it is not a political organization, as Mr. Murray wants us to believe. It is, this explains, the fact that memberships in the C.L.D.L. are of various shades of political opinions, including Conservatives, Liberals, C.C.F., Socialists, Communists, etc. As to the advocacy for a Soviet Canada, it means for a Canada governed by workers' and farmers' councils. For Mr. Murray's information, permit me, sir, to say that the "International," song of the working class has these words in it, "The International Soviet, shall be the human race." What does it mean, if not universal brotherhood, Mr. Murray? In view of the above, it is ridiculous to accuse the C.L.D.L. of advocating force.

Now, Mr. Murray, do you really think that the people are so dumb as to believe that man's only hope is in the C.C.F. Is it not a fact that the C.C.F. members in parliament have voted with the Conservatives in giving the government a blank cheque for "Peace, Order and Good Government?" Is it not a fact that the Alberta C.C.F. Government is just as oppressive as are the Ontario and Quebec Governments?

Space does not permit me to go into details. Your C.C.F., Mr. Murray, is a federation of disgruntled Conservatives, Liberals and Ultra-Reactionary labor bureaucrats, like Jimmy Simpson, Tom Moore and company. Therefore it is not a working man's party, but a third capitalist party which hides itself under a bunch of demagogic phrases.

Thanking you, Mr. Editor, for your valuable space in the Voice of the People. I am,

Yours truly,

A. Benson.

McBRIDE & FRANKS

Summer Furniture
For Veranda & Cottage

Folding Chairs and Benches

Large variety of designs, in natural and enamel finishes. Good quality duck in fancy colors.

Folding Camp Stools at 55c
Folding High-Back Deck Chairs at 1.05
Folding High-Back Arm Deck Chairs at 1.25
Folding High-Back Arm Deck Chairs with extension, foot support 1.90
Same Chair with Canopy Top 2.75
Arm Chair with High Back, will tilt back to any angle, very comfortable 6.25
Arm Chair with High Back, cushion head rest, fringed canopy top, and extension foot rest, 5.00
Folding Chair with back 65c
Arm Folding Chairs with back ...1.35, 1.50, 2.30
Lawn Seats, Folding, stoutly made, all put together with screws, natural and green. Size 40 ins. long. Special at 1.45

REFRIGERATORS

WOOD REFRIGERATORS in golden finish or steel in French grey and white.
WOOD REFRIGERATORS in golden finish. Top icer 50 lbs capacity. Shelf in food chamber. Special at $12.95
STEEL REFRIGERATORS—Grey enamel finish, front icer, capacity 60 lbs. Large food chamber. Special at $18.00
STEEL REFRIGERATOR—White enamel finish. Front icer. Capacity 50 lbs. Two shelves in food chamber. Special at $18.75
BARNET REFRIGERATOR—Steel in ivory and green enamel. Front icer, ice capacity 65 lbs. shelf area 8¼ sq. feet. Special at $31.00

LINOLEUM RUGS
Discontinued Patterns

All perfect goods, best quality and well seasoned. Only a few of these left. Sizes and prices as follows:

8 Only. Size 6 x 9 ft. Reg. 8.25, for 5.00
2 Only. Size 7-6 x 9 ft. Reg. 10.00, for.....6.00
1 Only. Size 9 x 9. Reg. 12.00, for 7.25
1 Only. Size 9 x10-6. Reg. 14.00, for 8.50
2 Only. Size 9 x 13-6. Reg. 18.00, for 11.00
2 Only. Size 9 x 15. Reg. 20.00, for 12.75
2 Only. Size 12 x 12. Reg. 21.50, for 13.50

CURTAINS

Good quality filet net, neat designs with tailored edges. Choice of three styles. Ivory shade. 2¼ yds. long. Reg. 1.75, for, pr. $1.25

McBRIDE & FRANKS
431 George St. Phone 2069

REAL ADVERTISERS SEE NO DEPRESSION

Dodds Medicine Company Reports Increase Over All Previous Years.

The Dodds Medicine Company Limited, proprietors of Dodd's Kidney Pills and other well known medicines, report that their sales for the past six months have far exceeded any similar period in the history of the company.

The whole credit for this remarkable record is attributed to advertising. Mr. John McKee, the president of The Dodds Company, says that his company has turned the deaf ear to all talk of depression, and has continued a policy established half a century ago, under which Dodd's advertising appears practically daily in every worth-while daily and weekly newspaper.

"We may be a little old fashioned"—says Mr. McKee — "but it seems strange to us that so many companies cut down their advertising when business falls off. We do the very opposite. When business shows any signs of slacking, we increase our advertising."

"Of course, we know that Dodd's Kidney Pills and our other medicines must be medicines of real merit to have survived for over half a century with increasing sales each year."

Suffering intense internal pain, Alexander Juco, a Filipino appearing with the Chinese Syncopators, persisted in holding to the tradition of "on with the show," and died after the performance in a Glasgow, Scotland, theatre.

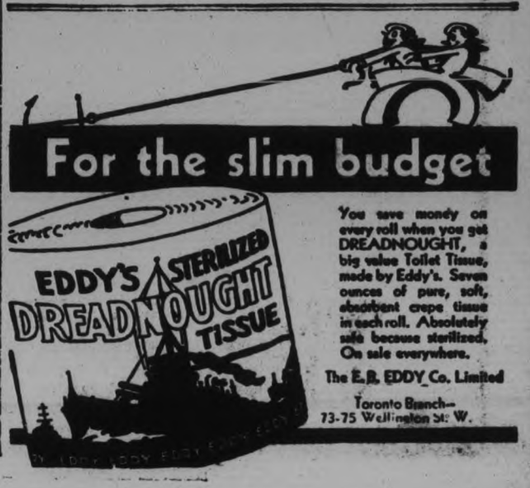

You save money on every roll when you get DREADNOUGHT, a big value Toilet Tissue, made by Eddy's. Seven ounces of pure, soft, absorbent crepe tissue in each roll. Absolutely safe because sterilized. On sale everywhere.

The E.B. EDDY Co. Limited
Toronto Branch—
73-75 Wellington St. W.

It's HALL'S for- Quality Merchandise — Better Assortments and the Best Values at All Times

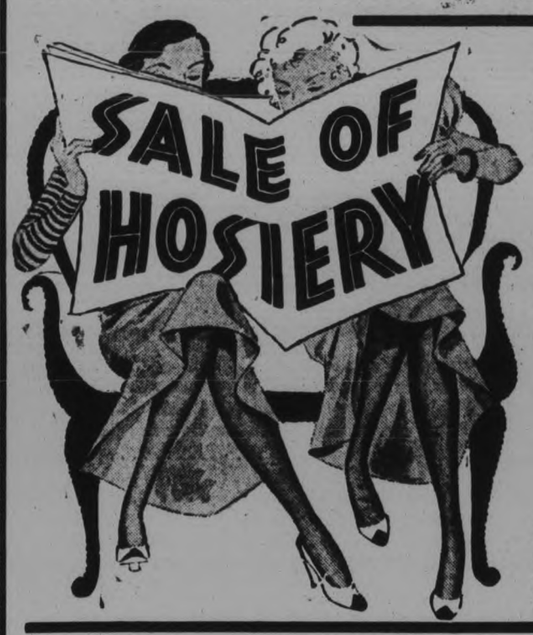

Dull Crepes....Sheer Chiffons

Service Weight FIRST QUALITY AND SUBSTANDARDS **69c**

These Stockings should be a "sell-out" at 69c. It's your opportunity to buy all you need in silk-to-the-top crepes and chiffons (slightly irregular) and first quality service weight at a remarkably low price. Every desirable shade and a full range of sizes 8½ to 10½. Stock up NOW for Summer—you will appreciate the savings!

Women's Fine LISLE HOSE

29c Pair

So many women like them for wear around the home. They are neat, comfortable and really fine for 29c. Light and dark shades, in sizes 8½ to 10. Ask to see this special value!

Kiddies' Sturdy SCHOOL HOSE

25c Pair

Sturdy cotton mixture Hose in a fine one-one rib that wears splendidly. Fawn, brown and black. Suitable for boys and girls. Sizes 6 to 9. Another feature hosiery value for Saturday shoppers.

Pastel Crepe Frocks for Summer

Fine Summer crepes make these desirable little Frocks that combine quality with amazing value. Beautifully made in the season's smartest style ideas that have made a great "hit". Women's and misses' wearing sizes, 14 to 44. White, pink, blue, peach, maize. Self or contrastingly trimmed. Saturday special **3.49**

PASTELS

SILK CREPE SLIPS

1.69

Certainly a low price for Slips made of heavy quality crepe-de-chine. Nothing skimpy about them either, and they're trimmed top and bottom with lace. White or pink, in small, medium and large sizes.

Special Reduced Prices on Women's and Misses'

Spring Coats

Don't Miss These Savings!

Smart White STRING GLOVES

1.00 Pair

The newest and smartest for Summer. Silky finished String or Cord Gloves. Plain knit fingers with fancy back and deep flared cuff. White only, in sizes 5 to 7. They're different, and so good looking!

Mother's Day Gifts

Something to wear is the something mother will like best .... especially if it's of Hall's superior quality and freshness.

'kerchiefs $1.00
Dainty hand embroidered hankies. 3 for

Gloves
White washable gloves, ideal for summer.
$1.69

Bags
Of Smart leather
$3.50

Umbrellas
Fine quality, variety of colors. $2.98

Hosiery
A complete range of shades she likes at 1.00

Gloves
Our fine Kid ones would greatly please her.. 1.95

MISSES' SIZES 14 TO 20 — WOMEN'S SIZES 36 TO 52

SALE OF Housedresses

1.19 1.49 1.98

Crisp new Tub Frocks of colorful prints and linens, in a grand variety of styles. You need them now for home wear and later on for picnics, the cottage and general wear. Stripes, checks, floral and polka dots, in short and puffed sleeves. Trimmed with collars of white pique, voile or self materials. Exceptional value in either of the 3 price groups.

AN INTERESTING GROUP OF

SPRING HATS

AT AN INTERESTING PRICE

Less than 2.50 buys a smart Hat! Saturday brings you smart tailored, brimmed and wider brimmed models at a surprisingly low price. You'll like the quality straws, and the color range is indeed good. Women's, matrons' and misses' styles. Regular values to 3.95. Saturday special **2.49**

50" REVERSIBLE SHADOW CLOTH

FOR UPHOLSTERING AND SLIP COVERS

Quality material in a select range of rich patterns. Light and dark colored grounds with allover patterns. Note the width and extremely low price for such quality. Special value, yard **89c**

Frilled Voile Curtains

AS ILLUSTRATED

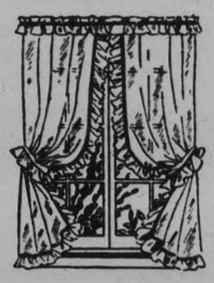

98c

Freshen up the bedroom and kitchen windows with these tailored Frilled Curtains. 2¼ yards long. Choice of rose, blue, green and gold frills and tiebacks.

Dotted Marquisette

White, cream or ecru, full 36 inches wide, with self or colored dots. An exceptionally good material that wears well. Yard..... **25c**

New Drapery MATERIALS

REPP AND DAMASK

Yard 1.00

Quality materials in silk finished, allover patterned Damask or plain shade Repp. Full 50 inches wide, colorful, lasting and low priced. See our range at this low price.

Feather Pillows

GOOD SIZE

Real value in well filled Pillows, covered with quality striped or floral ticking. Ideal for the home or cottage. Pair..... **98c**

Rexoleum

FLOOR COVERING

2 yards wide, in several very attractive conventional and block patterns. Colors suitable for any room. Special value, sq. yard..... **39c**

Shades

OIL FINISH

Green with white Window Shades in popular 36 x 72-inch size. Mounted on reliable spring roller, complete with nails and brackets.... **1.10**

HEAVY QUALITY RAG MATS

Practical Mats in a number of hit-and-miss patterns. Assorted colorings, fringed ends, and in one size, 27 x 54 inches. Special selling Saturday, each..... **59c**

SOFT and Northern TISSUE
STERILIZED FOR PURITY.
3 ROLLS FOR 25¢

Richard Hall Limited

ON THIS DATE
A DAY IN CANADIAN HISTORY
By Fred Williams

THE FIRST HIGH COMMISSIONER

On this date, in 1880 Sir Alexander Tilloch Galt, who had been the first minister of finance of the Dominion, was appointed as commissioner of the Dominion in London. It was an important and significant appointment, the first demand of a self-governing colony to be represented by a semi-ambassador. Some of the officials in London did not like the idea; considerable red tape was ravelled about the commissioner's status with the colonial office; and in 1883, Sir Alexander got disgusted and forwarded his resignation to Ottawa. Sir John A. Macdonald was much perturbed and in a confidential letter to Galt urged him to remain at his post. He admitted that he had expected opposition from the Gladstone government and told Sir Alexander: "It would be a grand thing for you to survive them. With Lord Carnarvon at the colonial office your status as one of the corp diplomatiques would soon be recognized."

Sir John appealed to Galt to realize the important questions he was abandoning to a successor, among them the treaties with France and Spain, the financial situation and the fisheries exhibition. One paragraph of Sir John's letter was characteristic and amusing:

"After years of ill-concealed hostility of the Rothchilds against Canada you have made a great strike by taking up the old cl' cry and going in for a Jew immigration into the Northwest. By following up this subject and establishing a Jew colony here, whether ultimately successful or not, a link—a missing link—will be established between Canada and Sidonia. I should prefer you (underlined) to write another epistle to the Hebrews rather than a new comer."

As to the fisheries exhibition of 1883 "Canada must be fully represented and our wealth of fish must be proved beyond a doubt. The high commissioner must be the biggest toad in the puddle there—for we will show Atlantic, Pacific, stream and lake fish."

The appeal was successful. Sir Alexander withdrew his resignation but presented it again at the end of May, 1883. The post was left vacant for a year when Sir Charles Tupper went over to make the office the high diplomatic office it is, and was intended by Sir John to be.

FRIDAY'S RADIO PROGRAMS

KEY TO CLASSIFICATION:

1—Dance. 2—Concert. 3—News. 4—Vocal. 5—Sport. 6—Comedy. 7—Drama. 8—Band. 9—Symphony. 10—Variety 11—Instru. Trio. 12—Speaker. 13—Organ. 14—Children. 15—Miscellan.

(DAYLIGHT SAVING TIME)

5.15 P.M.
4—CRCT—Jackie Heller.
14—WABC—Skippy.
11—WEAF—Oswaldo Mazzucci, 'cellist.

5.30 P.M
14—WEAF—Frank Merriwell's Adventures.
14—WJZ—Singing Lady

5.45 P.M
4—WABC—Gordon, Dave and Bunny.
15—WEAF—Alice in Orchestralia.
14—WJZ—Orphan Annie.

6.00 P.M
15—CRCT—Indian Serenader
3—CFRB—Dick Steele
3—WABC—H V Kaltenborn (CBS)

6.15 P.M.
6—WABC—Bobby Benson and Sunny Jim
12—CFRB—Mining Broadcaster.
1—WJZ—Angelo Fernando's Orch.

6.30 P.M
4-1—WABC—Loretta Lee and Rich's Orch.
3—CRCT—Beckett Reports.
11—WJZ—O'Leary's Irish Minstrels.
11—WEAF—Cheerio Musical Mosaics.

6.45 P.M.
3—CRCT—Lowell Thomas
4—WEAF—William Hain.
4—CFRB—Croon-a-Tune Boys.

7.00 P.M.
6—CRCT—Amos 'n' Andy
5—WEAF—Baseball Resume
15—CFRB—Nick Lucas.

7.15 P.M.
3—CRCT—Market Reporter.
6—WEAF—Gene and Glen.
6—CFRB—Just Plain Bill.

7.30 P.M.
7—WJZ—Gershwin's Orch.
4—WEAF—Fur Trappers.
1—CFRB—Luigi Romanelli's Orch
3-11-CRCT—News and Musicale.
11—WABC—Music on Air.

7.45 P.M.
6—WBEN—The Goldbergs
4—WJZ—Arlene Jackson.
4—WABC—Roake Carter.

8.00 P.M.
1—CFRB—Evan Evans and Orch.
1—CRCT—Cities Service Orch. and Jessica Dragonette.
1—WJZ—Bobby Dolon's Orch.

8.30 P.M.
1—CFRB—The Music Makers.
4—CKNC—Folk Song Recital.
12—WABC—Court of Human Relations
4—WJZ—Carlos Gardel.

8.45 P.M
5—WJZ—Babe Ruth.

9.00 P.M.
12—CRCT—C V. Cuvers: Service to the State (CRC)
1-4-WEAF—Waltz Time.
1—CFRB—Ferde Mowry's Orch.
1—WJZ—Phil Harris Orch.

9.15 P.M.
4—WABC—Ruth Etting.

9.30 P.M.
4—CRCT—Tito Pandos (CRC).

9.50 P.M.
6—CFRB—Barney and Shawn.
4-7-WEAF—One Night Stands.
1—CRCT—In Good Old Summer Time (CRC).
10—WABC—Marvellous Melodies.
1—WJZ—Phil Baker and McNaughton's Orch.

10.00 P.M.
7—WEAF—First Nighter.
15—WABC—The Program of the Week.
7—CFRB—Duart McLean's Orch
12—CRCT—Stories That Must Be Told.

10.30 P.M.
1—WEAF—Jack Benny and Don Bestor's Orch.
11—CRCT—Melodie Strings (CRC).
15—WJZ—Composers.
3-1-CFRB—Bboy Reporter and Pompeian Program.

11.00 P.M.
11—WJZ—Three Scamps.
1—CRCT—Moonlight) on Pacific.
12—WEAF—George R. Holmes.

11.15 P.M.
4—CFRB—Isham Jones' Orch.
4—WJZ—Robert Simmons.

11.30 P.M.
1—CFRB—Program.
1-3-CRCT—Vincent Lopez' Orch and the News.

12.00 MIDNIGHT.
1—WJZ—Tom Gentry's Orch.
1—WEAF—Leo Zollo's Orch.

SATURDAY'S RADIO PROGRAMS

12.00 NOON
13—CRCT—Pedro Yon, Organist.
4—WJZ—Whalen Trio.

12.30 P.M
11—WABC—Dancing Echoes.
2—CRCT—Rex Battle's Orch.
3—CFRB—News Broadcast.

1.30 P.M.
1—CRCT—Vic and Sade.
3—CFRB—Market Reports.
10—WABC—Madison Ensemble.

3.30 P.M.
15—CRCT—Springtime Concert.
4—WJZ—Saturday Songsters.

4.30 P.M.
15—CRCT—Lady Next Door.
1—WJZ—Dno Carlos Orch.
1—CFRB—Saturday Syncopators

5.00 P.M.
15—CRCT—The Preakness.
1—CFRB—Pancho and his Orch.

5.30 P.M
12—WEAF—Economers in the New Deal.

5.45 P.M
15—CFRB—Preakness from Pimlico.

6.00 P.M.
8—CRCT—Indian Serenader
10—WJZ—Al Pearce and His Gang

6.15 P.M
15—WABC—Micha Rogensky's Ensemble.
12—CFRB—The Mining Broadcaster.

6.30 P.M
11MWEAF—Himber's Ensemble
12—WJZ—Ivory Stamp Club.
12—WABC—Frederick Wile.

6.45 P.M.
1—WBEN—Himber's Ensemble.
12—CRCT—Flying with Al. Williams.
4—CFRB—Charles Carlile.

7.00 P.M
15—CFRB—Elder Michaux.
5—WEAF—Baseball Resume.
12—CRCT—Community Welfare Talk
14—WJZ—Kaltenmeyer's Kindergarten.

7.15 P.M
12—WEAF—Dr Stanley High.
8—WLW—German Band.

7.30 P.M
4—WJZ—John Herrick.
15—CFRB—The Green Room.
3-11-CRCT—News and Xylo Phobia
10—WABC—Thelma Goodwin and Paul Keast.

7.45 P.M
1—CFRB—Isham Jones' Orch
15—WEAF—Jules Landi.
11—WJZ—Picken Sisters.

8.00 P.M
2—CKNC—The Cotter's Saturday Night
10—CRCT—Nite Dream Hour.
10—CFRB—Morton Downey
12—WJZ—Art in America.
10—WEAF—Teddy Bergman.

8.15 P.M
8—WJZ—The Bavarian Peasant Band

8.30 P.M
10—CRCT—Hands Across the Border
3—WEAF—Floyd Gibbons.

9.00 P.M
3—CRCT—Events of the Week
1—WJZ—Ohio Intercollegiate Orch.
1—CFRB—Ferdie Mowry's Orch.
4—CRCT—Tito Pandos (CRC).

9.50 P.M.
6—CFRB—Barney and Shawn.
4-7-WEAF—One Night Stands.
1—CRCT—In Good Old Summer Time (CRC).
10—WABC—Marvellous Melodies.
1—WJZ—Phil Baker and McNaughton's Orch.

10.00 P.M.
7—WEAF—First Nighter.
15—WABC—The Program of the Week.
7—CFRB—Duart McLean's Orch
12—CRCT—Stories That Must Be Told.

10.30 P.M.
1—WEAF—Jack Benny and Don Bestor's Orch.
11—CRCT—Melodie Strings (CRC).
15—WJZ—Composers.
3-1-CFRB—Bboy Reporter and Pompeian Program.

11.00 P.M.
11—WJZ—Three Scamps.
1—CRCT—Moonlight) on Pacific.
12—WEAF—George R. Holmes.

11.15 P.M.
4—CFRB—Isham Jones' Orch.
4—WJZ—Robert Simmons.

11.30 P.M.
1—CFRB—Program.
1-3-CRCT—Vincent Lopez' Orch and the News.

12.00 MIDNIGHT.
1—WJZ—Tom Gentry's Orch.
1—WEAF—Leo Zollo's Orch.

GRAIN AND PRODUCE REVIEWS

CHICAGO GRAIN

Excited speculative buying rushed the wheat market up late yesterday to within 10c of the farmer's old-time ideal—$1 a bushel.

A jump of 5c, the maximum limit allowed for wheat in any one day, was witnessed. Oats also rose the limit—3c for that grain.

Sensational unofficial crop-damage advices and prospective widening of draught areas were back of the buying.

The day's maximum advance for wheat was held at the last, with the close feverish, 4⅞ to 5c above Wednesday's finish; corn 1⅞ to 2⅛c up; oats, 2⅛c to 2¾c advanced, and provisions unchanged to a rise of 12c.

MONTREAL PRODUCE

Trading was light on the Montreal Produce and Dairy Market yesterday owing to the Ascension Day holiday. Butter advanced, while cheese was slightly lower.

Fresh No. 1 butter in cartons or less gained ¼c at 20¼c to 20½c a pound. To retailers solids were 22c and prints 23c a pound. Receipts were 102 boxes.

Current Ontario colored cheese eased ¼c at 9½c to 9¾c a pound. A total of 156 boxes arrived.

Western eggs in cartons were quoted at 19½c to 19¾c a dozen for A-large, 18½c to 18¾c for A-medium, 17½c to 17¾c for B, and 15¾c to 16c for C. Arrivals amounted to 2,749 cases.

Potatoes were unchanged. Quebecs per 80-lb. bag selling at 85c to 90c; New Brunswick Mountains per 80-lb. bag at 90c to 95c, and Prince Edward Island Mountains per 90-lb. bag at $1.10 to $1.20.

WINNIPEG GRAIN

WINNIPEG, May 11. — In the broadest trading since the bull market of last summer, wheat prices stepped up to register gains of 2¾ to 3⅜ cents on the Winnipeg Grain Exchange yesterday.

Pessimistic crop and weather reports from wheat areas of the United States, Western Canada, and important sections of Europe engendered aggressive purchasing that whirled prices higher.

May wheat ended at 71¾c, July at 72⅞c, and October at 74⅝c. The Chicago market led the way to higher ground, with a maximum advance of 5 cents.

The Government agency sold quite liberally of its holdings, but the demand persisted and the market ruled strong to the finish Trade volume for the sessions ran into millions of bushels.

Demand for cash wheat was quite fair, but offerings were on the light side and sales restricted. Coarse grains values advanced steadily to show gains of from 1½ to 3 cents at the finish.

Futures:

Wheat—	Open	High	Low	Close	Prev Close
May . .	.69⅛	.72⅛	.69⅛	.71¾	.69
July . .	.70⅝	.73⅛	.70¼	.72⅞	.70⅛
Oct. . .	.72	.74⅞	.72	.74⅝	.71¾
Oats—					
May . .	.33¾	.35⅝	.33½	.35¼	.33⅝
July . .	.35½	.36½	.34½	.35⅛	.34⅛
Oct. . .	.36¼	.36¾	.35¼	.36⅜	.34⅝

REPAIRS PLAN IS GIVEN APPROVAL

Regular Meeting Held of Lakefield High and Public School Boards.

LAKEFIELD, May 11 (Examiner Correspondence) — The regular meeting of the Lakefield High School Board was held on Monday evening in the Council Chamber. The report of the principal was presented and on motion received and the recommendations adopted. The playing field will be rolled and the holes filled.

Immediately after the High School Board adjourned the Public School Board met with Trustee H. R. Wagar, chairman, presiding. The principal's report was received and adopted. Necessary repairs were discussed and will be made during the summer vacation and will be carried through in such a manner that the school will be put in first class shape. Miss Carveth's request for leave of absence for one year to attend the Normal School was granted and Mr. Roger Davis engaged to fill the vacancy for one year.

The committee arranging for Miss Duff's memorial reported progress and the unveiling of the tablet will take place on the afternoon of Empire Day, May 23rd and will form part of the Empire Day celebration.

Imports from the United States into Trinidad have jumped recently.

Every passenger train in Britain will carry a trained ambulance man.

Hydroplanes are to cross the Mediterranean in one day instead of two.

Wave Lengths

Station	Metres	Kilocycles
CKNC Toronto	291	1030
CFCF Montreal) ...	291	600
CRCO Ottawa	..	880
CFRB Toronto	434	690
CKAC Montreal ...	411	730
CRCT Toronto	312	960
CKCL Toronto	517	580
CKLW Windsor ...	555.6	540
CHNC Toronto	357	840
CKCO Ottawa	...	1010
KDKA Pittsburg ..	306	980
KMOX St Louis ..	278	1090
WABC New York ..	349	860
WTIC Hartford ..	282.8	1060
WGR Buffalo	545	550
WBBM Chicago ...	389	770
WBEN Buffalo	333	900
WEAF New York ..	454	660
WGY Schenectady.	379	790
WKBW Buffalo ...	202	1480
WJZ New York ...	394	760
WJR Detroit	400	750
WLW Cincinnati ..	428	700
WMAQ Chicago ...	447	670
WTAM Cleveland ..	280	1070

Read the Advertisemenst

Wise Shoppers Do It

The Peterborough Examiner

PETERBOROUGH, ONTARIO, CANADA, FRIDAY, MAY 11, 1934

Spring Is Here!
Let us Simonize your car, renew the lustre and touch-up fenders. Estimates gladly given.
GILLESPIE GARAGE

DANCING ◆ TONIGHT ◆ MAYFAIR ◆
THE SEASON IS ENDING AT THE MAYFAIR. COME AND DANCE TO OUR SMART MUSIC!
JOHNNY THOMAS AND HIS ORCHESTRA
Admission 10c
Dancing 5c

LAWN MOWERS
SHARPENED
Called for and delivered. All work guaranteed. ALEX. E. PATRICK
PHONE 1946J **THE KEY SHOP** 443 GEORGE ST
75c
2d-F. & S

ANNOUNCING
An Ideal Gift for Mother's Day
ONE SHE WILL APPRECIATE
A beautiful Singing Canary and Cage. A large assortment to choose from, including St. Andreasburg and Hartz Mountain Rollers. Cages in red, green, black and blue Duco finish with Stands to match.
WE DELIVER PHONE 321
PETERBOROUGH PET STORE
178 SIMCOE ST. "EVERYTHING FOR PETS"

SAVINGS for MEN
Tobacco Pouches, reg. 25c - for 10c
Razor Blades FOR GILLETTE TYPE RAZOR 12 for 25c
Check Cigars - - 7 for 25c; 15 for 50c
REGULAR PRICE 5c EACH
GOSSELIN'S CIGAR SHOPS 348 George - 99 Hunter W.
MALANE'S CIGAR STORE 144 Hunter St.
POKER HANDS EXCHANGED
INDEPENDENT CIGAR STORES

Special Summer Violin Course
JUNE 18th to Sept. 1st
ROY ROME—"A fine violinist and brilliant teacher." Signed, Broadus Farmer, Toronto, 1930, teacher of Hyman Goodman, Albert Steinberg, Albert Pratz, and many other leading Canadian violinists.
Roy Rome's Music Studios From May 17th
291 George St. and 475 Sherbrooke St. Phone 1983m
Instruction on the following instruments: Violin, Piano, Vocal, Guitar (Hawaiian and Spanish), Ukelele, Theory, and Modern Piano Playing.
Enroll now! Applications received till June 30.

"Not even Lemon Juice can harm our FRIGIDAIRE '34"

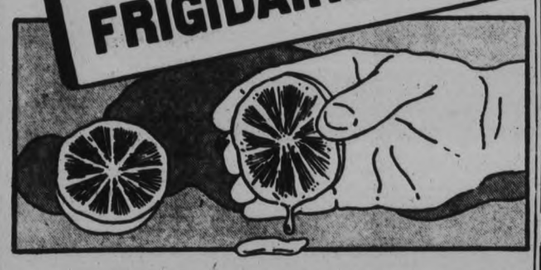

YOU'LL realize something *big* has happened to electric refrigerators when you see the Frigidaire '34 models. Stainless porcelain interior is just *one* feature. There's automatic defrosting, for instance; ice trays that *can't* stick; *surplus* power; beautiful long-lasting finishes of Dulux and lifetime porcelain; adjustable shelves; the Servashelf for arranging things; the Utility Basket for grouping small packages; more food space—and a score of other features. But you must *see* the '34 models to really appreciate how much these features mean. Why not stop in tonight?

ECONOMY! HERE IS A REFRIGERATOR THAT ACTUALLY USES LESS CURRENT THAN ONE ORDINARY LAMP BULB.

Made in Canada by Frigidaire Corporation, Toronto

JOHNSTON'S
TIRE, BATTERY AND RADIO SERVICE
GEORGE AND McDONNEL
OPEN EVENINGS. PHONE 2123
A GENERAL MOTORS VALUE

ADVERTISE IN THE DAILY EXAMINER

LOCALS

PERMANENTS DOWN IN PRICE.
New Spring prices in permanents: Reg. $7.50 wave oil $5 (with Marro-oil shampoo included); reg. $5 wave oil, $3.75; reg. $3.75 Moore Wave, $2.50; reg. $7.50 Naturelle Croquignole, $5 (with Marro oil shampoo included); reg. $5 Moore Wave Croquignole, $3.75 — 296 Charlotte St. 'Phone 3095.
5d-114-5209.

SLIGHTLY USED "GILSON" ELECTRIC WASHER
This machine is in perfect condition. Reduced to $42.50. Heintzman Hall. Phone 258. 1d-112-5275

AUCTION SALE
Monday, May 14th, unreserved, credit sale, horses, milch cows, young cattle, full line machinery, furniture, automobile, Mrs. Bruce Kidd, Lot 28, concession 14, Smith. J. H. Miles, auctioneer.
2d,112.5251

"THE GREAT PYRAMID —ITS DIVINE MESSAGE"
is the topic of an illustrated lecture by Mr. Christian of Toronto, under auspices of British-Israel Federation, in the upper hall of Public Library Friday evening, at 8 o'clock. Everyone welcome. Silver collection.
2d,9.11,5237

LEAKY EAVETROUGH
does considerable damage to your buildings. Why not have us repair or renew the old trough at once at a new low price. Phone Goodfellow's, 379 Water Street
mwf. May4. 4665

1934 "HOSTESS" ELECTRIC REFRIGERATOR
The new 1934 "Hostess" and "Chatelaine" models are now on display at Heintzman's. Easy terms arranged. Heintzman Hall. Phone 258. 1d-112-5277

PROVINCIAL ELECTIONS.
To the Electors of Havelock and Belmont:
An organization meeting will be held at the village of Havelock on Tuesday, May 15th, at 8 o'clock, in the interests of James Hawthorne, Liberal candidate for Peterborough. All friends and supporters are kindly asked to be present.
1d-111-5271

COURT OF REVISION.
The Municipal Council of the Township of Ennismore will meet at the Town Hall, Ennismore, on Monday, May 28th, at 11 o'clock, as a Court of Revision, to hear and determine the Appeals against the Assessment Roll for 1934.
Dated this 10th Day of May, 1934
W. F. CAVANAGH, Clerk.
2d-113-5265

Great News!
FOR FOOT SUFFERERS THE WORLD FAMOUS
W. M. LOCKE
SHOES FOR MEN AND WOMEN
COMING TO OUR STORE ON
TUESDAY
MAY 16th, 1934
These are the Only Shoes Designed and Approved by Dr. W. M. Locke
Exclusive Local Representative:
NABORHOOD SHOE STORE
338 GEORGE STREET

Blue Coal Prices Reduced
For Prompt Delivery
Buy when the getting is good—Later Prices not Guaranteed.
Egg and Nut . $14.00
Stove 14.25
Pea 12.00
J. E. A. Fitzgerald Estate
PHONES 110 AND 111.
Coal, Coke and Wood Dealer.
11d,115

Extra Specials
For Mother's Day
These are Exceptional Values and will Certainly Please Mother

Ladies' perfect Bluebird Diamond Rings $12.95
6 only White Gold Perfect Diamond Rings $15.00-$25.00
Also a fine selection from $35, $50 up, to choose from
Ladies' Wrist Watches . . . . $3.95 and $8.95
Gents 15-jewel Wrist Watches . $4.95 and $8.95 up

A beautiful assortment of Silverware to Choose from
Flower Holders . . . . . $1.00 Up
Complete with fresh flowers.
Silver Tea Set, 3 pcs. . . $9.95
Sandwich Baskets $1.95
Cups and Saucers 50c
Flower Baskets . . . . . $3.50 Up
Community Plate at very Special prices.

SEE OUR WINDOWS
WARNE'S DIAMOND HALL

ICE REFRIGERATORS
One nearly new 'Barnet'. Holds 75 lbs. of ice. Only $17.50. Heintzman Hall. Phone 258. 1d-112-5276

MUSICAL TREAT.
Excellent sacred concert by Cunningham's Orchestra and other Peterborough talent in Lakefield United Church, Tuesday evening, May 15th, auspices W.M.S. Admission 25 and 15 cents.
1d-112-5267

POCAHONTAS COAL
Choice Pocahontas Coal, Red Jacket, Champion, and Helvetia Steam Coal; also all sizes of Coke in stock at current prices.
McCarthy & Johnston, Phone 96. Tues.,Fri.

A.Y.P.A. DRAMATIC CLUB.
Tuesday, May 15, at 8.15 p.m., at St Luke's Parish Hall—Four One-Act Plays: "Which is Which?" by Christ Church, Omemee; "At the Movies," by St. Thomas' Church, Millbrook; "Sunset," by St. John's Church, Peterborough; "Tommy Says Hello," by St. Luke's, Peterborough. Adults 25c. 1d-112-5286

DOES THIS WEATHER REMIND YOU
That Winter surely follows summer and you have not placed your order for your coal. You can save money now as coal is $1 less and the quality of our present stock was never better. The usual Sanitary Ice service accompanies every order. Phone 3700. dtf

SATURDAY SPECIALS
1 Only Tudhope Electric Rangette, 4-burner with oven $24
1 Locomotive Electric Gyrator with porcelain tub $55
One 4-Burner, high oven, grey and white trimmings (Westinghouse Range) $117
1 Only Electric Refrigerator, 1933 model, reduced $59
1 Used Electric Washer $18.50
MILLER-POWELL COMPANY
438 GEORGE STREET.
1d-112-5279

USED CARS
Dodge Victory Sedan, 1928
Oakland Coach, 1926
Ford Touring, 1927
Essex Coach, 1929
Essex Coupe (R.S.), 1928
Essex Coach, 1928
Chrysler Coach, 1927
Oldsmobile Coupe, 1928
Graham Paige Sedan, 1928
Pontiac Coupe, 1929
Ford Coach, 1931
LILLICO MOTORS
383-385 WATER ST.
PHONE 362
"Service That Satisfies"

UPRIGHT PIANO
Slightly used apartment size 'Gerhard', was $453, reduced to $185.00. This is a superb instrument. Easy terms. Heintzman Hall. Phone 258. 1d-112-5274

TINSMITHING, EAVESTROUGHING AND FURNACE WORK
Eavestroughs, furnaces and pipes cleaned. A good job done and prompt service given. Repairing and tinsmithing of all kinds. Agent for Jewel Stoves. A. E. Micks, 212 Hunter St. Phone 423. 1d-112-1953

KENILWORTH SCRATCHES
Fourth—Wentworth, Corsinax.
Fifth—Rough Waters, Egad, Afro American, Princeton.
Sixth—Hillsborough.
Track—Clear and fast.

Y.W.C.A. CAMP SHOWER AND BIRTHDAY PARTY
You and your friends are cordially invited to the Fifth Birthday Party of Camp "Ingiestane" at the Y.W.C.A. Monday afternoon May 14th. A for camp will be appreciated 1d-112-5284

FOR MOTHER'S DAY
Printed silk crepes in all the favored colorings, 38 in. wide. Reg. 1.49 yard, Saturday 79c. Uptown Silk Shoppe, 404 George St.

WOOD
Pine slabs, $2 half cord. Baker's Wood Yard, 'phone 676.
2d,113,5289

DR. J. M. O'BRIEN
has resumed practice at 409 Aylmer Street. Special attention to surgical cases. Phone 27.
3d,11,12,15,5287

BIRTH.
HARRIS. — On Friday, May 11, 1934, to Mr. and Mrs. S. T. Harris, 207 Perry Street—a daughter.

SAT., MON., TUESDAY
5c BREAD 5c
Fresh Cut Spare Ribs . . 10c
Fresh Cut Pork Tenderloin, lb. 25c
Boneless Rolled Roast of Veal, lb. 13c
Breakfast Bacon, sliced 18c
Peameal Bacon, lb. 25c
Sliced Corn Beef, lb. . . 15c
Old Nippy Cheese, lb. . 23c
Fresh Pic Nic Hams, lb. 13c
Choice Butt Roast Pork 16c
Oven Roast Beef, very choice 14c
Pot Roast Beef, very choice, lb. 12c
Prime Rib Roast, lb. . . 17c
Prime Rib Roast, rolled 20c
Pork Sausage, lb. 15c
Jelly Powders, 5 for . . 25c
Toilet Tissues, 3 rolls . . 10c
Plums, 2 cans 23c
Tomatoes, 3 cans 20c
Apricots for Pies, lb. . . 23c
Rhubarb, home grown, bunch 10c
Carrots, bunch 7½c
Cabbage, lb. 5c
Bananas, 3 lbs. 25c
Oranges, doz. 20c-30c
Sweet Gherkin Pickles, Large jar 25c
5 bars Guest Ivory and, 2 bars Pearl Soap 23c
Quick Arrow Soap Flakes, Large pkg. 10c
Onions, Lettuce and Radishes, bunch 5c
Pineapple, very large . . 22c
We will gladly deliver a brick of Ice Cream to your home any time. Phone tonight.
P. J. HARRISON
Phone 723-2118 We Deliver

BIRTHS.

SWANGER. — At Nicholls Hospital, on Wednesday, May 9th, 1934, to Mr. and Mrs. W. C. Swanger 334 Downie Street — a son (William Richard).

FERGUSON. — At Nicholls Hospital, on May 8, 1934, to Mr. and Mrs. George Ferguson (nee Annie Shaw)—a son.

IN MEMORIAM
LEAHY—In loving memory of Mrs. W. Leahy, who passed away May 11, 1933.
From our happy home and circle
God has taken one we loved;
She is borne away from sin and sorrow
To a nobler rest above.
No one knows how much we miss her,
None but aching hearts can tell;
Lost on earth, but found in Heaven
Jesus doeth all things well.
—Ever remembered by Husband and Isobel.

LEAHY—In loving memory of Mrs. W. Leahy, who passed away May 11, 1933.
There's a face that is haunting as ever,
There's a voice that we're longing to hear,
There's a smile we'll remember forever,
Though we try to forget every tear.
There's a sad but sweet remembrance,
There's memory fond and true,
Theres' a token of affection, dear,
And heartache still for you.
—Always remembered by Mr. and Mrs. Godfrey and son.

IN MEMORIAM
NICHOLS.—In fond and loving memory of our dear mother, Mrs. Steven Nichols, who fell asleep in Jesus just two years ago, May 11th, 1932.
Two years have passed, dear Mother,
Since the angels came for you;
We mourn for you, we dearly loved,
For one we could not save.
—Still greatly missed by her loving daughters, Reta, and Mr. and Mrs. Albert E. Orr.

IN MEMORIAM.
LEAHY—In loving memory of my dear mother, Mrs. William Leahy, who passed away May 11, 1933.
Surrounded by friends we are lonesome,
In the midst of our joys we are blue;
A smile on our face, but a heartache,
Longing, dear mother, for you.
You ofttimes said we'd miss you,
Your words have proved too true;
We lost the best and dearest pal,
Dear mother, when we lost you.
Lovingly remembered.
Charlie, Jen and Family, Toronto.

CONNAL TEAS
"The tea with enticing flavor". Extreme care in buying and blending. High quality is maintained. A trial will convince you. Prompt delivery. Phone 3079-w or 1161-w.

BLACKSMITH NOTICE
Bridgenorth
Service at your door. Try my introducing prices in horse shoeing, tire setting, repair work and woodwork. All work guaranteed. Work called for and delivered. Shoes set at your farm. Drop me a card. Give me a trial.
HAROLD FOSTER
Thos. Davis Shop
Bridgenorth.

Money to Loan ON YOUR CAR
1930 Models and Later
ALSO PRESENT PAYMENTS Re-FINANCED.—SEE
G. W. LUNDY
95 Hunter St. W. Phone 213
Representing
CAMPBELL AUTO FINANCE CO., LTD., TORONTO

OLD COUNTRY FOLKS
ATTENTION!
LIVE WINKLES
Also Fresh Caught HALIBUT
SPECIAL
SEALED FILLETS, Lb. **18c**
REG. 23c.
MUD CATS, Lb. 15c
ASTA'S
202 CHARLOTTE. PHONE 953.

Magistrate's Court

Foster Thompson, McDonnel street, pleaded guilty before Magistrate Langley to-day to the theft of a three-horsepower electric motor and two chains and block and tackle, valued at $100, from the William Hamilton Company. He was remanded for sentence until Tuesday.

A trio of Douro men pleaded guilty to being intoxicated last night on Water street. Chief Newhall said they were getting into their car to drive away when a constable stopped and arrested them. Each was fined $10 and $4.50 costs or ten days in jail.

POOR JUDGMENT
BUTLER, Pa., May 11 (CP)—Deciding "Modern kids are too sophisticated for that sort of thing," the Board of Education refused to grant school children a recess to see a circus parade.
There was a stormy protest from the pupils, and they won.
They will see the next parade.

SUPERFLUOUS HAIR Permanently Removed
By Electrolysis. All Skin Diseases successfully treated. Facial and Scalp Massages.
ANNE GRAHAM LOGAN
Dermatologist
(Formerly of Hiscott Institute)
12 Years Experience.
118½ Hunter W. 'Phone 3102
m,w,f-Feb.18-3501

TURN YOUR
OLD GOLD INTO CASH
Highest prices paid. PHILLIP'S DENTAL LABRATORY, 408½ George St. Opposite Lech's. Phone 2188
Office Hours: 8 a.m. to 5 p.m.

Mother's Day May 13th
Your Mother

This day gives you the opportunity to repay in a small measure the love and care lavished upon you by "Mother." Give her something personal . . . a little luxury . . . something she wouldn't buy herself. Perhaps, a piece of jewelry she has admired, and if your budget allows for more, give Silver as well. Remember . . . a package from the Jeweler's will give her the greatest delight. We have gorgeous gifts for selection, all reasonably priced.

Give Her a Gift of Jewelry or Silver

Coffee Set . . . 9.50
Wrist Watch, 8.50
Diamond Brooch 10.00
Pearl Necklace 1.39

SILVER CUT GLASS SILVER DEPOSIT **Flower Bowls**
Complete with flowers and delivered to any part of city for . . . . . $1.00 up
See Our Windows

SCHNEIDER'S
JEWELERS-WATCHMAKERS
367 George St. Phone 540

ESTABLISHED 1899
"It's Confidence That Does It"
PINEAPPLES ARE AT THEIR BEST—
15c each, 1.65 dozen; 20c each, 2.25 dozen
25c each, 2.75 dozen; 29c each, 3.00 dozen

Oranges, Seedless, doz. . . . . 35c and 45c
Grape Fruit— 3 for 25c and 4 for 25c
Cantelopes, each . . . . 15c & 20c
Hot House Tomatoes, lb. . . 35c
Lemons, doz. 29c

BABY BEEF—Quality goes with the name Milk Fed Veal. Both are Government Inspected.

MILK FED CHICKENS
Boneless Pot Roast, . 10c
Fillet Leg of Veal, lb. 18c
Spare Ribs, 3 lbs. . . . 25c
Lean Pork Chops, lb. 20c
Pork Tenderloin, lb. 25c

Bananas, 3 lbs. 25c
Hot House Cucumbers, each 15c
Local Asparagus, 2 bunches 25c
New Potatoes, 2 lbs. . 15c
Spinach, Head and Leaf Lettuce, Green Onions, Radish, Celery, Carrots and Cabbages.
Cooking Onions, 6 lb. 19c

Strawberries, Fresh Daily | FREE DELIVERY

FREE: 1 Skipping Rope with Purchase of $1 or Over

J.W.P. Tomatoes, 3 tins 29c
Choice Peas, 2 tins . 25c
Golden Bantam Corn, 2 tins 25c
Wax Beans, 2 tins . . 25c
Pumpkin, tin 12c
Prunes, 2 lbs. 25c
Pitted Dates, 2 lbs. . . 27c
Seedless Raisins, 2 lbs. 29c
Dessert Pears, 2 tins 25c
Plums, 3 tins 29c

FREE—A beautiful decorated Dinner Set, by saving Coupons.

Porter S. White Co.
'Phones 2960-2961 - 346 Charlotte

CONTRACT BRIDGE

WRITTEN FOR CENTRAL PRESS

By E. V. SHEPARD

HOW PARTNER FELT

A very pretty girl summed up her opinion of her partner's play of the hand shown, in a single word, "Lousy!"

Bidding went: West, 1-diamond; East, 1-heart; West, 2-clubs; East, 3-clubs; West, 3-diamonds; East, 4-clubs; West, 5-clubs.

When declarer and dummy have different suits then have commanded promised on a third suit, almost invariably the best opening lead is a trump, to cut down cross-ruffing. North led his ace of clubs, followed by a small club. Dummy's J won the second trick, and its only diamond was led. With 6 cards of that suit missing the adverse distribution probably will be 4-2. The right way to play diamonds is to win the first two tricks with declarer's ace and K, then have dummy ruff a third round. By leading dummy's ace of hearts West is assured a discard of a losing spade. Leading the ace of spades next allows West to rid the hand of the last card of that suit. West can afford to ruff a small spade. His K of clubs will pick up the last outstanding trump. He will give North his second trick by leading a low diamond. West will ruff any lead made by North and spread his hand for 5-odd.

Instead of doing this, West led dummy's only diamond and finessed the J, losing to North's Q, and giving that player his second defensive trick. North led his last trump. Dummy was allowed to hold the trick. The ace of hearts was led. Upon it West let go his lowest spade. He led the ace of spades, then ruffed himself in with a lead of a low heart from dummy. Having taken his 2 good diamonds, he had to give the next trick to North's 10 of diamonds, putting the contract down a trick, and causing his partner's uncomplimentary remark.

Before tomorrow see how many tricks West can win on his contract of 7 clubs, with an opening lead of the 9 of diamonds, provided opponents play perfectly.

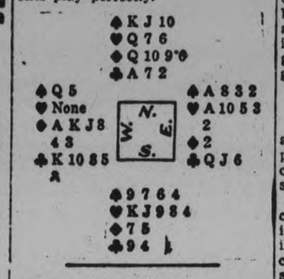

Silve fox farming is to be introduced into Iceland.

Rheumatism

is caused by failure of kidneys to remove uric acid poisons from the blood. Gin Pills relieve by neutralizing this acid and restoring the kidneys to normal action—50c a box at all druggists.

888

LAING'S CANADIAN CREAM SAUCE

RECOMMENDED BY FRANCES THOMPSON

Household Hints

MENU HINTS

Asparagus With Toast, Nuts
Stewed Prunes Cookies
Milk

DINNER

Beef Stew With Macaroni
Beet and Carrot Salad
Apple Pie Tea or Coffee

Here is a new way to serve asparagus over toast, and one well worth trying. It makes a very good luncheon dish for this season of the year.

Today's Recipes

Asparagus With Toast, Nuts—One bunch asparagus, toast, one-fourth cup melted butter, four tablespoons finely chopped English walnuts or pecans, one-half teaspoon lemon juice, paprika to taste. Cook asparagus in boiling salted water until tender. Place on toast and pour over it a sauce made by heating butter and combining it with nuts and lemon juice. Add paprika, and if desired one-half teaspoon of grated lemon rind. Serves four generously.

Date and Peanut Sandwich

Grind two cups pitted dates fine and mix with two tablespoons of peanut butter and one small cake of cream cheese. Spread between thin slices of brown or white bread.

When tinting or dyeing an article, take some white thread, wind it around a wooden ladle, and dip it in the dye. When it is the same color as the garment dyed, take out and run cold water over it. Dry and wrap on an empty spool for mending the dyed article.

Your Health

By DR LOGAN CLENDENING

If dietetics is such an exact science—and I have been trying to show this week that it is, as physiological science go, a high rating for exactness—why isn't it possible, you ask, to keep people on a good average as to body weight?

Of all dietetic questions, the two which interest most people are: "How can a skinny person like me, get plump?" and "How can a fatty like me get thin?"

There are a great many different answers involved in these apparently simple questions. First, as anybody can observe, there is the matter of taste. I mean gustatory taste. It has even beome imbedded in a nursery rhyme. And Jack Spratt, who would eat no fat, and his wife, who would eat no lean, not only licked the platter clean but they also developed two opposite types of body build.

But the very fact that this matter of varying taste enters into the calculations shows that dietetics is really an exact science. Because in spite of all the protests from the people involved, and in spite of the invocations to the action of the ductless glands, modern dietetic science has shown that people can get plump by eating more and get thin by eating less. And especially by eating the right kinds of food.

With the overweights, we will not deal today, but we have recent proof that the proper dietetic control alone will cause the underweights to approximate a normal weight.

In a private boarding school for boys, a separate dining room was arranged and ten places set for ten boys chosen for underweight, but otherwise normal.

By giving them plenty to eat (a high calorie diet) and encouraging them to eat it, they all gained weight. Three points in the report, which is published in a well-known medical journal, are worth noting:

1. An especially rich diet did not cause a gain in weight as rapidly as an all-around "full" diet. To be particular, cream and butter were not as effective as bread, butter, milk, meat, vegetables, sugar, dessert and fruits.

2. The causes of underweight in older children are: (a) A fundamental, unexplained taste for food low in a nutritive value, i.e., a boy given a chop will eat only the lean portion; (b) when underweight begins to be evdent, nobody takes the trouble to advise the boy to eat foods high in nutritive value, naming the foods; (c) a long, thin, stoop-shouldered form of body combined with over-activity in athletics.

3. It is not enough simply to bring the food to the underweight; by the aid of psychology he must be encouraged to eat more than has been his custom. Two instances: Instead of making a boy proud of saying, "I haven't eaten a creamed potato for five years," he begins to boast of being a big, non-discriminating eater. Play on vanity; if he is robust, he will be good football material.

Always Lower Prices at Bond's Drug Store

COMPARE THESE SATURDAY SPECIALS

60c Milk of Magnesia 39c
25c Squibbs Tooth Paste, 3 for 50c
1.25 Absorbine Jr. 84c
50c Absorbent Cotton, 1 lb. ..24c
1.25 Bon Kora 91c
25c Seidlitz Powders ....2 for 23c
1.25 Syrup Hypophos (Fellows) 87c
50c Dodd's Kidney Pills 27c

35c Corega Powder 23c
60c Corega Powder 41c
1.20 Burdock Blood Bitters ...74c
1.25 Douche Syringes 73c
50c Milburn's H. & N. Pills ..33c
50c Sp. Blaud's Nerve Pills ...37c
12 bars Vinolia Castile 25c
1.50 Agarol $1.39
1.00 Anti Acid Stom. Pdr. 59c

25c Kleenex .....2 for 27c
25c Kotex 17c
25c Nature's Remedy 16c
50c Nature's Remedy 33c
35c Dandelion-Cascara Tabs. .27c
1.50 Cod Liver Oil and Malt ..89c
1.25 Rheumatic Remedy 79c
25c A.B.S. & C. Tabs. .. 2 for 23c

Free Kleenex Trial
One free with every 25c Toilet Goods purchase
(Limited supply. Ask)

Farmer's Specials
50c Formalin for Smut 33c
2.25 Hess Stock Food 1.89
35c Hess Panacea 29c
3.50 Hess Stock Food 2.89
1.50 Hess Poultry Dewormer .1.29

Kill the Moth Specials
2 lbs. Moth Balls 15c
1.00 Moth Bags 69c
75c Moth Bags 49c
1.00 Moth Spray 69c
50c Moth Spray 29c

BE BEAUTIFUL

By GLADYS GLAD

The suave and sophisticated Adolphe Menjou of cinema fame, who is considered quite a connoisseur of feminine loveliness, claims that if he were a woman, he would never paint his nails a brilliant red hue. Adolphe says that he'd always keep his nails impeccably groomed. But he'd certainly shy away from brilliant red polishes.

Isn't that just like a man, though? When powders, rouges and lipsticks first came into popular use, men proclaimed just as great an aversion for them. Yet today they accept these cosmetics as natural aids to enhance a woman's loveliness. And they'll probably finally become reconciled to brilliantly polished fingernails, too.

However, I don't blame any man for raising objections if the brilliant polish shades now in use are misused. There are about six different shades of nail polish commonly used at present. They are rose, coral, cardinal, ruby natural and colorless. And none of them can be used indiscriminately, except ,perhaps, the colorless. For fingernails should match or harmonize with the shades of gowns worn, else they may form a most unpleasant contrast.

The rose shade of liquid polish is a softly feminine shade that blends charmingly with pastel pinks; blues, lavender, hunter green, black and brown. It is smart with pale or vivid dresses, and is especially suitable for blondes. Coral, another shade partial to blondes, is best worn with white, pale pink, blue, beige, gray, black and dark brown. This shade is equally good with wool daytime dresses or satin evening frocks, and also goes well with deep hues.

Cardinal is a rather deep, exotic shade, and contrasts excitingly with black, white or any of the very pale shades such as gray, pastel blues or beige. It also furnishes a smart contrast with the new Empire blue. Ruby is such a deep, true red that it can be worn both with light and dark bue shades. When worn with red frocks, however, the frocks must match it in depth and brilliance of coloring.

The natural nail polish is a shade that jjust slightly emphasizes the natural pink of the nails and harmonizes with almost all colors. It is best, however, with bright red, bright blue, bright green, the new purples, orange and yellow. Colorless is, as I told you before, very conservative, and safe for all difficult colors.

A new monthly train service has placed Budapest within 24 hours of London, the train being described as a traveling hotel, with radio capable of tuning in all European ctations, and a Hungarian orchestra boarding it at the Hungarian border.

The NEW NORGE Rollator Refrigerator

We Have Decided to Sell It, You Should Decide to Buy It—

because the new Norge Rollator Refrigerator holds more food than any other nationally known refrigerator selling at the same price.

because Norge Rollator Refrigerators are equipped with every worthwhile device for convenience, utility, economy; and all these features are included at the *regular prices*—no extras. (Read list of features).

because Norge Rollator Refrigerators are distinctive in design, sturdily constructed and scientifically insulated in a manner that affords maximum protection for food at a minimum operating cost.

because the exclusive Norge Rollator unit, obtainable only in Norge, operates so silently you can barely hear it.

because the Norge is a lifetime refrigerator. The Norge "Rollator" unit, exclusive to Norge, has but three moving parts, operating in a permanent bath of oil, it is the simplest, quietest, most enduring unit devised. An actual operation test equivalent to *29 years of daily use* in the home reveals not the slightest sign of wear.

because it costs less to operate a Norge Rollator Refrigerator than a 60-watt lamp—only a fraction of your ice bill. The savings effected for ice and on foodstuffs will pay for your Norge more quickly than any other refrigerator in its price class.

because you, as well as ourselves, can depend on Norge service and stability. You are *not* buying a prospective "orphan". The resources associated with and behind the Norge Rollator Refrigerator exceed thirty million dollars.

because Norge prices for each model are the lowest for the size, quality and capacity.

because we believe the same facts, figures and reasons that have decided us to sell the Norge will influence you to buy the New Norge Rollator Refrigerator.

You can put a new Norge Rollator Refrigerator in your home now by making a small cash deposit and easy monthly payments suited to your convenience. We are making the terms so easy for you that they amount to but little more than your ordinary outlay for ice, to say nothing of the cost of spoiled foods.

FREE BOOKLET

We would be glad to have you call or write for an interesting illustrated booklet, "The Story of the Norge". It will give you interesting facts that you should know concerning the paramount importance of the proper storage of food to the health of your family and the economies to be effected.

NORGE CONVENIENCE FEATURES

1 Trigger-latch door handle that opens at a mere touch.
2 Automatic interior light that turns on or off as door opens and closes.
3 Adjustable bottom shelf.
4 Removable rearrangement tray that will save you many steps.
5 Special compartment for tall bottles.
6 Suspended safety egg basket.
7 Handy butter and cheese rack.
8 Crisp-pan for preserving and freshening vegetables.
9 Rubber ice cube tray that quickly releases one or more cubes at will.
10 One-piece stainless porcelain lining with rounded corners that cleans as easily as a china bowl.
11 Non-stick ice tray grids, that prevent freezing of trays to shelves.
12 Odor-proof enclosed freezer that ensures pure ice cubes.
13 100% insulation rating by Bureau of Standards.
14 Sanitary non-tarnishing flat bar food shelves — 100% hot tinned.
15 Convenient centre-hung freezer unit, affording greater food storage space.
16 Automatic belt tightener, ensuring a lifetime of use from the super-powered full floating condenser unit.
17 Nine freezing speeds made possible by a nine-point variable cold control for regulating temperature.
18 Automatic defroster.

"YES, WE DECIDED ON THE NORGE BECAUSE IT HOLDS MORE FOOD"

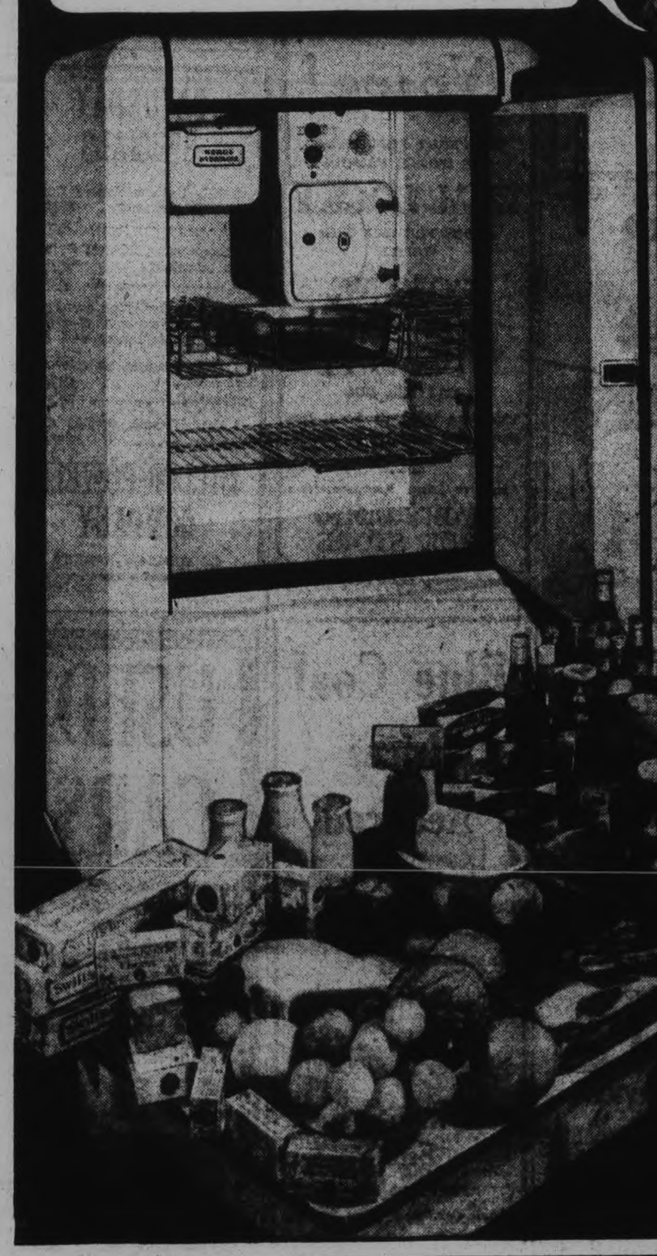

You Can't Get All This Food Into Any Nationally Known Refrigerator Selling at This Price Except the NEW NORGE

MODEL L5A PRICE

$244.50

Other Norge Models
S47 - - $189.50
L67 - - 273.50
P78 - - 345.50
P91 - - 475.00

Exclusive Local Distributor—

F. H. PATTERSON

261 GEORGE STREET (Just Below King). PHONE 3707

134

NEIGHBORLY NOTES

Please Phone Items to 1600 or 1601

Last evening, after addressing the members of the Kinsmen Club at their meeting at the Empress Hotel, Premier Henry, Mayor Denne and Mr. J. F. Strickland, K.C., M.P.P., as well as the members of the Kinsmen Club, were entertained at the Armories by Lt.-Col. G. G. Winterbotom and the members of the Officers' Mess of the Peterborough Rangers. The Premier was the guest of Mr. and Mrs. J. F. Strickland during his stay in the city.

* * *

Mrs S. D. Hall and her sister, Mrs. John G. Mills, were in Kingston on Wednesday for the Convocation of Queen's University, when the former's son, Mr. Crawford Hall, received his degree of Bachelor of Arts.

* * *

Mrs. H. G. Todd and small daughters, Merilyn and Gwyneth, of Buckingham, Quebec, were guests at the Mesley-Liddell wedding yesterday and are staying with the former's mother, Mrs. E. Mesley, Murray street.

* * *

Miss Margaret Jackson, daughter of Mr. and Mrs. W. A. Jackson, of Bolivar street, entertained a number of her young friends at a pleasant birthday party on Wednesday evening, when they attended the show at the Capitol Theatre and then enjoyed an evening of cards and refreshments at Miss Jackson's home.

* * *

Miss Dorothy Worboy was guest speaker on Wednesday evening in Lindsay at the annual closing A.Y.P.A. banquet of St. Paul's Anglican church

* * *

Mrs. S. Jones of Toronto, attended the Mesley-Liddell wedding on Thursday and was the guest of Mrs E. Mesley of 499 Murray street during her stay in the city.

* * *

Social events of this evening in the city include the big T.O.B. dance at the Conservatory of Music; the bridge party of the Peter Robinson Chapter I.O.D.E. at the Y.M.C.A.; the Complimentary banquet to the Grand Master and Grand Mistress of the Grand Orange Lodge of Ontario East, in St. Andrew's Sunday School Hal; and the Mother and Daughter banquet at George Street United Church.

* * *

Mr. and Mrs. Alfred Ford of Lindsay have moved to Peterborough, where the former has been transferred by the Imperial Oil Company. Mr. Ford, who has lived in Lindsay many years and has been representative of the Imperial Oil Company there for the past ten years, received a button last week from the firm, denoting that length of service.

* * *

Mr. and Mrs. E. Weston were in the city yesterday for the wedding of their son, Mr. E. Liddell, to Miss Edna Mesley. Other Toronto guests for the wedding were

SALLY'S SALLIES

"All men are alike when there is a pretty girl about.

Miss Gladys Schoffield and Mr. Murray Kearns.

* * *

The ladies' committee of the Kawartha Golf and Country Club, the members of which were elected on Wednesday evening, held a meeting yesterday afternoon and elected their officers for the year, as follows: Mrs. C. J. Ray, general convenor; Mrs. F. M. Somerville, vice convenor; Mrs. F. C. Ferrier, treasurer; Mrs. J. E. R. Munro, secretary; Mrs. C. G. Graham, captain; Mrs. G. C. Solmes, vice captain; Mrs. F. E. Hooper, convenor Social committee; Mrs. J. F. Reed, convenor Telephone committee. It was decided to hold a tea at the clubhouse on Wednesday, June 6th, to welcome all new members. An invitation has been received from the Port Hope lady golfers to play there on July 13th. A date has not yet been decided upon for games with the Peterborough Golf Club lady players, who have also extended an invitation to the Kawartha ladies.

* * *

The Rev. Cuthbert McLean of Queensport, Nova Scotia, who will be the guest speaker on Sunday morning at All Saints Church, will be the guest of Mr. and Mrs. G. Worboy, Sherbrooke street, during his stay in the city.

* * *

Mr. and Mrs. J. G. Hubbel of Norwood were guests to-day at the wedding of the latter's daughter, Miss Dora Dymond, to Mr. William Armstrong Amos.

* * *

To-morrow, the wedding takes place in Campbellford of Miss Emma Meiklejohn, a member of the Madrigal Singers and daughter of Mr. J. A. Meiklejohn and the late Mrs. Meiklejohn of Campbellford, to Mr. Allan G. Watson.

* * *

Members of the Local Council of Women will be interested in the announcement of the appointment of Miss Winnifred Kydd, M.A., of Montreal, as Dean of Women at Queen's University, Kingston. Miss Kydd, who is president of the National Council of Women of Canada and was the Canadian delegate to the Disarmament Conference in 1922, has toured Canada and visited many places in the United States, giving lectures on disarmament. She has been president of the National Council since 1931, succeeding Mr. J. A. Wilson of Ottawa. After graduating from McGill University, Montreal, with honors in economics and political science, Miss Kydd was awarded a fellowship at Byrn Mawr College in social economy and political science. She held the presidential proxy from Canada at the executive meeting of the International Council in 1930. In February last, a delegate to the Inthernational Council in 1930. In ebruary 1st, she she was elected president of the Canadian National Parks Association.

* * *

Mr. and Mrs. George Gow, Junior, and family, of Smith township, left by motor on Tuesday for Western Canada, where Mr. Gow has secured a position near Calgary. A large number of neighbors gathered on Monday evening to wish them Godspeed and success in their new home. The evening was pleasantly spent in dancing to music furnished by Messrs. Moncrief and Stewart, with Mr. Bruce Sargent as floor manager. Mr. E. A. Scott was chairman for a brief program, during which an address was read by Mrs. Bruce Bell, expressing the regret of their friends at the departure of Mr. and Mrs. Gow and wishing them every happiness. A purse was presented also and the address was signed, on behalf of the assembly, by James D. Anderson, Bruce Bell, Herbert Darling and E. A. Scott. Mr. and Mrs. Gow made a suitable acknowledgment and the evening concluded with the service of refreshments by the ladies.

* * *

A very enjoyable evening was held last night at the home of Mr. and Mrs. O. W. Hurrle, 259 Reid street when a miscellaneous shower of gifts was presented to Mrs. C. H. Rose, formerly Miss Freda Kilcher. A large number of pretty things was presented to the bride, who made a suitable acknowledgment. The evening was spent in music and games, followed by the service of refreshments by Mrs. Hurrle, assisted by Mrs. R. Hanscom.

* * *

Mr. H. W. Ballard of the Post Office staff had a birthday anniversary to-day.

* * *

Miss Dora Dymond, whose wedding took place to-day, was presented by her associates of the office staff of the Canadian General Electric Company, with an electric percolator, iron and toaster, accompanied by a G.E. cookbook.

* * *

This morning's Globe contains the following item: "An interesting event of last evening was Mr. Dean Miner's violin recital at the Heliconian Club. Miss Kathleen Irwin was accompanist. Following the recital an informal reception was held when the supper table was attractive with spring flowers and yellow candles. Assisting were Miss Phyllis Barber and Miss Dorothy McKee. Among those present were: Lady Mann, Mrs. D. B. Hanna, Mr. and Mrs. Charles Wagner, Lady Windle, Mr. and Mrs. Mathias Turton, Dr. Charles G. D. Roberts, Mrs. Luigi Von Kunits, Mrs. D. R. Howat of Peterborough, Mrs. Agnes Logan Green of Peterborough, Mr. and Mrs. Wilfrid Campbell, Mr. and Mrs. Jules Chipin, Miss Ward, Miss Florence Richardson and Mr. and Mrs. Roy McKee."

Just Between Us Women

A daily chat with Examiner neighbors conducted by Anne Wilcox

Prosperity and belated spring are coming around the corner together this year. That should mean hundreds of patient engaged people will make June tingle with wedding bells. May is the time to fete the bride, and showers are more popular than ever.

* * * * * * *

Linen and kitchen showers give the bride a few more lovely, interesting things for her home. The kitchen shower gives the professional touch for her new career and a convenient filling box for recipes is always smart. Instead of autographs, each guest brings a favorite recipe for the box—"food for rememberance."

* * * * * * *

Fresh new vegetables give the luncheon shower hostess an opportunity to combine color and flavor in a springtime fashion. Cream of mushroom or watercress soup, followed with chicken timbales and fresh asparagus, give a delicately balanced meal. Instead of bread or rolls, these new muffins are delicious.

* * * * * * *

1¾ cups cake flour; ½ teaspoon salt; 2 teaspoons baking powder; 4 tablespoons sugar; 4 tablespoons butter or other shortening; ¾ cup milk; 1 egg well beaten.

* * * * * * *

Sift flour once measure add baking powder and salt, and sift again. Cream butter, add sugar, and cream together thoroughly. Add egg, then flour, alternately with milk, a small amount at a time. Beat after each addition until smooth. Bake in greased muffin pans in hot oven (450 degrees F.) 20 minutes. Makes 18 small muffins.

* * * * * * *

Little cakes, in rainbow frostings—"petits fours"—add much to the decorative touches at luncheon and tea. They are perfect for "bride-y" parties, and not difficult to make from this recipe. It is important to use cake flour to get the proper texture in the batter so that the cake will not crumble when frosted.

* * * * * * *

1 2-3 cups cake flour; 1 cup sugar; 1½ teaspoons baking powder; 2 eggs, well beaten; 1-3 cup butter or other shortening; ½ cup milk; 1 teaspoon lemon or vanilla extract.

* * * * * * *

Sift flour once, measure, add baking powder and sift together three times. Cream butter thoroughly, add sugar gradually, and cream together until light and fluffy. Add eggs, then flour, alternately with milk, a small amount at a time. Beat after each addition until smooth. Add flavoring. Pour into tiny greased cup cake tins or paper cups filling 2-3 full. Bake in moderate oven (350 degrees F.) 20 to 25 minutes. Makes 2 dozen cup cakes. When cool, frost with rainbow icings.

* * * * * * *

ORANGE PETITS FOURS

1 tablespoon quick-setting orange jelly powder; 2 cups confectioners' sugar; 2½ tablespoons orange juice; grated rind ½ orange; 1 tablespoon butter, melted; 1 egg yolk; ⅛ teaspoon salt.

* * * * * * *

Combine jelly powder and orange juice in top of small, deep double boiler, or in bowl. Place over boiling water and stir until dissolved. Add butter, salt, sugar, orange rind and egg yolk. Stir vigorously until soft and of right consistency to pour. Drop small cakes into frosting, turning until all sides are covered. Remove cakes from frosting with a fork. Place on rack to cool. Garnish with nuts, fruits, or delicately tinted coconut, in the long southern style shreds. Makes 2-3 cup frosting.

* * * * * * *

For pink strawberry frosting, use 1 tablespoon lemon or strawberry jelly powder and 3 tablespoons fresh strawberry juice. For lemon frosting, use 1 tablespoon lemon juice, 1 tablespoon lemon jelly powder and 2 tablespoons water.

* * * * * * *

Lime jelly powder that dissolved in warm water gives a lovely green tint.

* * * * * * *

Combine 1 tablespoon lime jelly powder with 3 tablespoons warm water in top of small, deep double boiler or bowl. Place over boiling water and stir until dissolved. Add 1 tablespoon melted butter, dash of salt, and 1 2-3 cups confectioners' sugar. Proceed as with orange frosting.

* * * * * * *

These "petit fours" have a smooth, glossy appearance and the icing is of splendid flavor—not that thick sugary type.

Weddings

AMOS—DYMOND

A very pretty, quiet wedding took place at half-past two o'clock this afternoon, at the Manse of St. Paul's Presbyterian Church, when Dora A. S. Dymond of Peterborough, third daughter of Mrs. J. G. Hubbell of Norwood and the late Mr. J. R. Dymond of Huntly, Scotland, became the bride of Mr. William Armstrong Amos, recently of Galt, Ontario, youngest son of Mr. and Mrs. J. Amos of Hawick, Scotland. The Rev. Dr. A. T. Barr performed the ceremony.

The bride wore a lovely gown of Venetian blue pebble crepe, ankle length, with bands of beaded trimming. Her hat was of matching material and colors and her slippers and gloves were of grey kid. She wore a corsage bouquet of yellow Claude Pernet roses and lily of the valley.

Her sister, Miss Allie Dymond, was bridesmaid, wearing a frock of rose beige and pale pink crepe, with white hat, shoes and gloves and corsage bouquet of pink Briarcliff roses and fern.

Mr. Chester Jones of Peterborough was best man.

After the ceremony, a buffet luncheon was served at the home of the bride's sister, Mrs. H. G. McKenzie of Margaret avenue, where decorations were carried out in pink and white and the table was done very attractively with a cloth of lace centered by the bride's cake, and double rose tulips.

Later, Mr. and Mrs. Amos left by motor to spend the summer near Kitchener, where they will reside later.

The bride travelled in a suit of blue and grey tweed with matching hat and grey shoes, purse and gloves.

The gift of the bridegroom to the bride was a handbag of grey crepe, to the bridesmaid a white gold pennant and ear rings, and to the best man a morocco leather note case.

The young people received many handsome gifts from a wide circle of friends.

MESLEY—LIDDELL

A very interesting wedding took place at one o'clock yesterday afternoon in George Street United Church, when the Rev. J. E. J. Millyard performed the ceremony which united in marriage Edna Mildred Mesley of Toronto, youngest daughter of Mrs. E. Mesley of 499 Murray street and the late Mr. Mesley, and Mr. Elmo Liddell of Toronto, son of Mr. and Mrs. E. Weston of Toronto.

The bride wore a long graceful gown of white mousseline de sole, with picture hat to match and corsage bouquet of Talisman roses and lily of the valley.

The bridesmaid, Miss Gladys Schoffield of Toronto, was in turquoise blue with large Leghorn hat and corsage bouquet of Talisman roses.

Mr. Murray Kearns of Toronto was best man.

After the ceremony, buffet refreshments were served at the home of the bride's mother. Later, Mr. Liddell and his bride left for Toronto by motor, en route to Winnipeg, where they will reside. The bride travelled in an ensemble of sand and brown tweed with beige wolf collar, and brown hat and accessories.

Tenants of municipal houses in Elgin, Scotland, refuse to pay increase rents.

JUST AMONG US GIRLS

Fashion Service

Here's a really charming and quickly fashioned dress in a gay crepe print.

To make it! Two parts to the bodice and raglan sleeves. The skirt has two parts and joins the bodice at waistline. Doesn't it sound simple? And it will cost you next to nothing. Cotton prints, tub pastel silks and linen are other attractive mediums.

Pattern No. 2708 cuts in sizes 14, 16 18 years, 36, 38 and 40 inches bust. Size 16 require 3 yards of 39-inch material with ¾ yard of 39-inch contrasting.

Order Fashion Department. Price of pattern 15 cents. Spring Pattern Book 10 cents. Send stamps or coin (coin is preferred).

The Examiner:
Please order for me—
Pattern Number .....
Size .....
My Name .....
Address .....
.....
I enclose 15c in payment. Allow five days for return.

BARRIE'S LIMITED

Clearing SALE of Spring

Coats and Suits at Cost AND LESS

SUITS

Grouped at 2 Prices—9.75 and 14.75

GROUP NO. 1—Tweeds in a variety of shades. Sizes 14 to 20. Regular price up to 17.50, for only ... 9.75

GROUP NO. 2—Three-piece swagger tweeds, smartly tailored. Sizes 14, 16, 18. Regular price 23.50, for 14.75

COATS ½ PRICE

Every garment INDIVIDUAL AND LATEST STYLING, in all the smart tweeds of the season. Sizes 14, 16, 18, 38, 40, 42.

25% OFF the balance of our Fur-Trimmed Coats

Mfg. Furriers Barrie's 310-314 George

Insull Forces Rally To Fight Government

CHICAGO, May 11 (A.P.).—Samuel Insull's legal forces tightened their lines to-day for a fresh assault on the United States Government's hold on the aged former financier.

They said they would strike at the very heart of the Government's case, dispute the legality of Insull's detention with the charge that he was shanghaied from the Greek freighter "Patris."

Asserting that unless an unexpected hitch developed he would have the necessary $250,000 collateral sometime to-day for Samuel Insull's release, Defence Attorney Floyd E. Thompson said last night that "Mr. Insull is under the vague impression he was extradited."

"If he was there was no extradition hearing. Nevertheless he was brought back on a Presidential warrant of extradition. We want to know whether it was a regular extradition, and, if so, what charges against him are triable."

Lusaka, where Prince George recently laid the corner stone of a block of government buildings, is to supplant Livingstone as the capital of Northern Rhodesia and lies in the wilds of Africa where lions stalked only recently.

WIFE PRESERVERS

When you paper a room in your house, mark on the closet wall, or other inconspicuous place, the amount of paper required for that particular room. It is a help next time the room needs papering.

FEIST 25¢ SONGS

HITS OF THE DAY

"AN OLD WATER MILL"
"WE WERE SPRINGTIME SWEETHEARTS"
"OVER SOMEBODY ELSE'S SHOULDER"
"PRETTY POLLY PERKINS"
"BLUE HOURS"
"MY DEAR"

—25 Cents Per Copy—

PUBLISHED IN CANADA BY GORDON V. THOMPSON LIMITED 193 YONGE ST. TORONTO

AT YOUR MUSIC STORE

A. COMSTOCK & SONS

SIMMONS

Simmon's Glider

A comfortable glider with a coil spring seat. This model glides quietly and without any side sway. 24.95

Deck Chair $1.29

Complete as shown $3.75

COMSTOCK'S

PHONE 156 300 GEORGE ST.

CHARACTER CLOTHES SHOPPE

Ladies' Latest Fashioned

Coats and Swagger Suits

CLEARING AT

½ Off Regular Prices

SIZES 14 TO 42, IN THE NEWEST FAVORED MATERIALS AND SHADES.

ALL SPRING DRESSES 10% OFF SIZES 14 TO 44 AND 16½ TO 42½

ALICE T. WILLIAMS

Bank of Toronto Building

PHONE 2435 GEORGE AT HUNTER

YOUR GREY HAIR

can be restored to its Natural Colour without the use of a dye or tint.

Angelique Grey Hair Restorer

is made from roots, and barks, and restores the ORIGINAL COLOUR in the NATURAL way, at the same time giving the hair its natural, healthy lustre.

—Sold under a Money Back Guarantee—

PRICE $1.00 PER BOTTLE.

Manufactured by ANGELIQUE PRODUCTS LIMITED, TORONTO

For Sale by BOND'S DRUG STORE

RURAL GROUPS PROSPER FROM CO-OPERATION

Co-operative Move Spreading in the Province of Nova Scotia.

ECONOMIC RECOVERY.

HALIFAX, May 11.—(CP).—Rise of the co-operative movement has brought new prosperity to communities in Nova Scotia's eastern counties. Two years ago the farmers and fisherfolk of these counties faced a bleak outlook; they could find no markets for their products, food and clothing were scarce, and poverty was rampant. To-day, though there is no boom, there is contentment. And the prospect is not cheerless.

Co-operation brought the change. Co-operation and the steady guidance of a far-seeing group of educators who took in the situation and set about to rectify it. Rev. Dr. M. M. Cody, director of extension for St. Francis Xavier University, had been preaching the doctrine of co-operative effort for years. With his assistant director, Prof. A. B. MacDonald, he started to convert theory into practice.

They believed that co-operative effort, to be successful, must be founded on a knowledge of its principles. So they travelled first through the communities and established study clubs. By lamplight, in little groups, the villagers studied co-operation.

When they had grasped the ideas back of the movement, there began the real work. Co-operative groups were organized in each centre. Stores, canning plants—even textile mills—were all run by community efforts. Goods were sold, and services rendered, at cost. And soon the villagers began to reap the results of their work.

Consider Little Dover, for instance. Times were hard there a couple of years ago. There were no markets for fish. There was no milk for the babies. Fresh vegetables were scarce. Now Little Dover has a co-operative lobster canning factory. Its profits for last year—one year—exceeded the total paid up capital to date.

The milk problem was a puzzler for a time. Cows found the grazing scant on Little Dover's rugged hills, and they were not very productive. The villagers just went ahead and brought in goats. As for the vegetable question, the whole village simply chartered a schooner, sent her to Prince Edward Island for a cargo at rock-bottom prices. The cargo was sold here at cost, and there are enough vegetables now to last the winter.

At Canso it was a question of shortage of clothing. The university's extension department bought an old building, installed four hand looms, and set the villagers to work. Women and girls, too, were placed at work on spinning wheels. Now they turn out tweeds, blanket material, towelling and cotton, which are sold at cost.

They are turning attention there, also, to the problem of more efficient marketing for their fish and lobsters. Demand has been voiced for Government leadership in the broadening of markets, and the fishermen hope to do away with the middle-man's profits through orderly marketing.

The co-operative movement at Larry's Rover started with the formation of a study club. This grew into a co-operative credit union. Funds came out of the union for a co-operative lobster canning plant, now flourishing. The villagers plan next to establish a co-operative store.

Port Felix already has its store, and its lobster factory, operated on the same plan as the others. A feature of the co-operative ventures is that, in every possible case, commodities are bought from other co-operatives when they are not available at home. For example, Reserve Mines Study Club bought 20 cases of blueberries from Larry's River villagers last year, and quantities of hay and graded turkeys from farmers' co-operatives.

Through the farming districts of the eastern mainland counties and Cape Breton Island are scattered farming co-operatives. They operate co-operative creameries, woolgrowers' associations and the like, and aim at a general improvement in farm procedure.

But in both farmlands and villages, they are working toward one common object. "The prosperity of a country depends in great measure on the enlightenment of its people," says one of the extension department's slogans. Prosperity is their goal, and they are working towards it, an example to Canada of what may be done by community "enlightenment" and enterprise.

NECKLINE TREATMENTS STILL HOLD STYLE SPOTLIGHT

Ties Frequent and Novel Arrangements Distinguish Many Costumes

Left, Wool knit cape ensemble; next, evening ensemble in three shades of blue; third, black cloth coat; right, redingote coat frock.

By LISBETH

Necklines still are holding the spotlight of fashion in both suits and frocks. Sleeves are somewhat modified, although still interesting and announcing the up-to-dateness of the model.

But necklines are unique. One of the most exciting things in fashion circles is the manner in which neck trimming is used, and also the treatment of fur.

The cape ensemble with the seven-eighths length cape is one of the smartest of the season's suits. The one pictured at the left of the picture is fashioned of a lacy wool knit. The frock is one-piece with a tie yoke, and is finished with gold buttons down the front. A narrow turned-back tuxedo collar tops the cape. A small, jockey-like hat of rough straw is worn with the suit.

The evening costume, next, is in three shades of blue in graduating tones, topped with a navy blue fox collar. Silver lined bugles are used on the bodice of the frock, and there is an intriguing separate jacket which ties in front.

An unusually chic coat for spring is the model of black cloth, third, with square neckline. The collar is silver fox, and the yoke with its looped closing is interestingly corded. The cording also trims the three-quarter length sleeves. A chic brimmed black straw is worn, with other accessories also in black.

The draped or cowl neckline is used for the redingote dress right. It is fashioned of sheer material, and has an insert of coral crepe in the skirt, matching the cowl neckline and the cuffs. The buttons on collar, cuffs and bodice section are of navy sheer.

SHOPPING WITH ANNE

We must all agree that the holiest earthly gift is that of—Mother. Sunday, May 13th has been set aside as the day on which our country shall pay special tribute to Mothers—Your Mother—My Mother—

"God thought to give the sweetest
In His almighty power
To earth; and deeply pondering
What it should be, one hour
In fondest joy and love of heart
Outweighing all other,
He moved the gates of heaven apart
And gave to earth—a mother."

* * *

As the day approaches a few reminders may not be amiss. Many children may be away from home who may forget to send the intended letters to mothers who would be disappointed should they fail to arrive. Even if the letter is short, don't fail to send it. Just let Mother know she is not forgotten and a short letter can convey its full message of love. Let it be in your own handwriting.

* * *

But even better than just a letter a gift will gladden her heart, especially if it indicates some well-remembered liking of Mother's. But a gift alone is so impersonal, if it would be complete it should have the warmth of words to go with it. If you are fortunate enough to be at home when you give Mother her gift speak your words of love.

* * *

Wouldn't a nice scarf of silk, in back and white, or if she is the sweet little white-haired Mother who would be so adorable with a mauve scarf and a bouquet of deepest violets, we saw just such a lovely combination to-day in one of our local stores and really the price was so attractive we were amazed....Wouldn't a real leather bag and gloves be an ideal gift.... Gloves to match her coat, black with white stitching or white trimming on a flaring cuff, lovely white gloves in kid or the new weaves that are so attractive this season. Maybe they will take her back to the days when she first knew Dad ....in those days they wore lace mittens....Flowers are so suggestive for Mother's Day .... They speak a tender language of their own....How she will fondle the petals of roses, tulips, sweet peas ....if they come from you....In one store to-day we noticed Mother Day suggestions in silver, the most exquisite pieces....priced from $1 up and to accompany each purchase was a gift of flowers....A gift of China, such attractive pieces....How about a book .... She would love a Prayer Book or Hymn Book....a lovely Rosary .... We saw the loveliest ones to-day of Mother-of-Pearl....Maybe Mother would appreciate a nice knitted suit, this year the knitted wear is charming....the new lacy weaves ....We must tell you of one we noticed to-day....Mauve silk and wool knit with a cardigan jacket and a pullover of a contrasting shade in the new lacy stitch....the skirt was very straight and tailored....Wouldn't shoes make a practical gift....if she needs special shoes....Our stores are well stocked with reliable shoes in latest styles and shoes that correct foot troubles....Something in furniture would please Mother I am sure.... a deep cushioned chair for her favorite corner....one of the new shaped lamps to accompany and brighten it....Maybe she would like a cedar chest....Mother's have so many precious things that they treasure....Maybe your first booties .... a baby sweater....Willie's first long pants....Dorothy's first long gloves....Souvenirs of your childhood days....How she treasures them....She could keep them so securely in a moth-proof cedar chest. Wouldn't she like a dress length of lovely new crepe-patterned or plain, voiles, or any of the new weaves....A hat made to fit her head and frame her lovely face ....You can have this done in Peterborough at such reasonable price too. Mother would love a permanent wave....Any of our up-to-date beauty parlors have such attractive offers and such splendid results....Wouldn't it be nice to take Mother out to dinner on Sunday .... Our restaurants are so modern, and the meals are just the last word in delicacy and so nicely served....You won't have any difficulty in selecting one....They are all so good.

* * *

Wherever you are .... Whoever you are....Don't forget Mother on Mother's Day, if you are one of the fortunate ones whose Mother is still with you....Remember after she has taken that trip to the unseen world you can only in memory do the things that will make her so happy while she is here.

"Most of all other beautiful things in life come by twos and threes, by dozens and hundreds. Plenty of roses, sunsets, rainbows, brothers, sisters, aunts and cousins, but only one MOTHER in the whole world."—Kate Douglas Wiggin.

Anne Wilcox.

15 YEAR CHANGE HYDRO CONTRACT

Deputation From Janetville Waits on Manvers Council Regarding Work.

USUAL BUSINESS

(Examiner Correspondence.)

BETHANY, May 10.—The members of the Manvers Council met on Monday with all the members present. The following communications were received and read:

From the Hydro-Power Commission notifying the council of change in contract from 20 to 5 years and enclosing bylaw to be passed if accepted.

From the Highway Department consenting to change in Road Superintendent.

From the Hydro Power Commission with accounts of street lighting in Bethany and Pontypool.

From W. H. Hooper, A. McMahon, H. Richardson, R. W. Price, Norman Porter and John Mucha with accounts for relief.

A deputation from Janetville waited on the council requesting that the crusher be employed in that neighborhood this year. The Council informed the deputation that it was their intention to do so, as far as the funds would allow.

The clerk was asked to notify the Road Superintendent that the council will hold a special meeting on Monday, May 14th, to pass a bylaw to appoint a Road Superintendent in his stead, as he will only be required until that date.

Bylaw No. 1100 to provide for a reduction of the substituting contracts for the supply of electric service in the rural power district for districts which this township or any portion thereof forms a part, from twenty years to five, in certain cases, was passed.

Boggs-Skuce: That cheques be drawn for the following amounts and signed by the Reeve and Treasurer: W. N. Porter, relief, $4; H. M. Richardson, $11.03; John Mucha, $8.40; W. H. Hooper, $15.17; A. McMahon, $4; Walter Price, $7.97; F. S. Gray, $3; W. H. McVeil, Road Superintendent's vouchers, $185.79;; Manvers municipal road system maintenance, $150; W. J. Hannah, trustees' requisition, $200 George Hamilton, trustees' requisition, $200; W. H. McNeil, trustees' requisition, $235; W. J. Boggs, trustees' requisition, $200; F. W. Reynolds, trustees' requisition, $300.

That the council adjourn to meet on Thursday, June 7th, at ten o'clock as a court of revision until all appeals have been heard, to be followed afterwards by the next regular meeting.

Employment in Sweden is increasing.

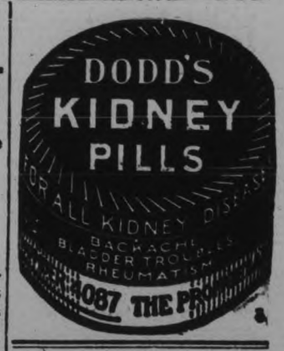

Simple Rules prevent INDIGESTION

Eat in moderation; work and sleep with windows open; take daily exercise in the fresh air, not forgetting recreation. Do not worry. Go to bed in decent time, and enjoy a sparkling glass of Andrews Liver Salt once or twice each week.

These simple, sensible rules should keep you free from indigestion and the headaches and body weariness that go hand in hand with this disorder. They will help you to become really healthy and stay healthy, for this very natural reason:

Even though you may be regular in your habits, you may be the unconscious victim of incomplete elimination. Thousands of people suffer from periodic headaches and digestive trouble because they do not realize that regularity alone does not indicate complete functioning of the eliminative organs.

The Andrews Health Rules do assure this complete functioning. Follow them faithfully. Go to bed early to-night after a refreshing, sparkling glass of Andrews Liver Salt or take your Andrews first thing in the morning. Then bid goodbye to recurring indigestion, headaches, and body weariness, for Andrews helps Nature to purify and invigorate the whole system. All druggists sell Andrews—35c and 60c in tins—75c for the new, large bottle. Sole Agents: John A. Huston Co., Ltd., Toronto.

A COMPLETE Printing Service LOW PRICES

ONTARIO
DEPARTMENT OF HIGHWAYS
MOTOR VEHICLES BRANCH

TO THE CAREFUL DRIVERS OF ONTARIO:

Congratulations—and a Request!

There has been a gratifying decrease in the number of automotive accidents in Ontario. There were fewer deaths in 1933, fewer persons injured, less property damage. The decrease in accidents has been substantially greater than the percentage of decrease in registrations.

To those drivers who helped in this improvement the thanks of this department, the thanks of every citizen of Ontario, is due, and you have mine in large measure.

But, we have only made a beginning!

Despite the improvement shown, there were 8,634 serious accidents last year. 403 men, women and children were killed. 7,877 persons were injured!

By whom? Who were responsible for these deaths and injuries?

The drivers involved were, for the most part, honest, decent citizens; men and women who are usually careful, who only take a chance *now and then*. They were of no special class. Some of them live in your street, perhaps next door to you. One of them might have been you! Every one of these drivers is sorry now—truly sorry—but all the regret in the world cannot restore life or limb.

The habitually reckless, callous driver is a known, visible menace. Against him swift action can be taken. But it is to the usually careful motorist, like yourself, that this department must look for help in making Ontario's streets and highways safer for driver and pedestrian alike. Will *you* help?—this season more than ever before! The way is simple, the result can be far-reaching.

Careful driver, respond to this appeal! Remember that it only takes a moment for an accident to happen—one lapse from safe-driving. In that one moment may occur a tragedy which the offending driver may never be able to forget. Every time you sit at the wheel of your car be safety-conscious. Watch! Drive safely always... all the way.

MINISTER

Toronto, May 1st, 1934.

NEW WORLD DICTIONARY
BASED ON THE ORIGINAL WEBSTER
ENTIRELY NEW

The PETERBOROUGH EXAMINER

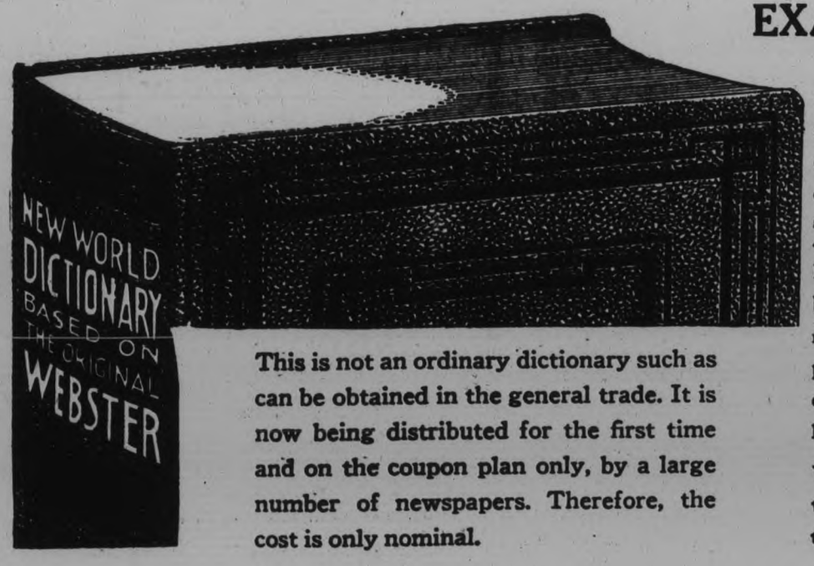

readers have taken nearly all the present large supply of dictionaries.

Another shipment has been ordered but the distribution must close soon, so present or mail your coupons without delay.

You cannot afford to miss this opportunity.

This is not an ordinary dictionary such as can be obtained in the general trade. It is now being distributed for the first time and on the coupon plan only, by a large number of newspapers. Therefore, the cost is only nominal.

MONEY BACK IF NOT SATISFIED

SPECIAL— To get it bound in art cover, maroon and old gold, with full gold edges and thumb indexed, send $1.00 extra.

Clip 3 Coupons on consecutive days and present or mail same to this paper with 98 cents

MAIL ORDERS will be filled when postage is added.

Find Coupon Page 4

WOLLASTON TRAPPER, HENRY BIRD IS DROWNED IN PAUDASH CREEK

John Curtis Loses Barn, Stock in Electric Storm Thursday.

MOONSHINER JAILED.

(Examiner Correspondence)

TWEED, May 11.—Henry Bird, 55, resident of the township of Wollaston in North Hastings County, was drowned in Paudash Creek some time on Tuesday. According to information received at Provincial Police Headquarters from Provincial Constable Morris, who investigated the drowning. It is believed that the man in company with James Wilson, set out in their canoe loaded with traps and after pushing off from shore the canoe capsized due to the fast running water. Bird was carried downstream, clinging to the craft, which sank. Men combing the river with poles have been unable to locate the body.

Lightning destroyed the barn and contents owned by John Curtis, five miles northeast of Northbrook, Thursday morning at 1.30 a.m. A number of cows, horses and hens, together with a quantity of grain and some implements were destroyed.

While fighting a forest fire near Cloyne Wednesday, Mr. Russell Train of that place met with a rather peculiar accident. While running through the bush, a small twig caught in his ear, puncturing the drum. He was brought to Tweed for treatment. Train had been engaged by the Forestry Department to fight fires which have occurred during the past week in that area.

When a chimney at the residence of Chancey Sills, Roslin, was struck by lightning early Thursday morning, the house was instantly filled with smoke, but no damage resulted.

Coming suddenly upon a herd of cattle straying leisurely along the highway Robert E. Palmateer, was forced to drive his ca r into the ditch on highway No. 37, one mile south of Thomasburg, early on Wednesday. The auto struck two of the animals before Mr. Palmateer could bring the vehicle to a full stop. No serious injuries were reported to have happened to the cattle although the car was somewhat damaged about the radiator.

Charles Genereaux, Queensboro was found in possession of a still suitable for the manufacture of illicit liquor following a search of his premises by the R.C.M.P. and the Provincial Police on Friday.

Genereaux was immediately taken to Madoc where he pleaded guilty to a charge of operating an illicit still and was fined $200.00 and costs or in default of payment serve three months in the common jail. The fine was not forthcoming and Genereaux was lodged in the county jail.

The case culminated a thorough searc h of the Genereaux property by the authorities, following which the illicit still was found secluded in a clump of bushes at the rear of the farm near Queensboro. The accused man admitted in open court the operation of the still on the night previous.

PRINTS SHOW EVOLUTION OF SILK

Gowns Displayed in Recent Fashion Parade Portray Processes Through Which Fabric Passes

Reading from left to right, Leah Ray, Mardeen Hoff, Marquita Nicolai, Alice Lorraine, Marian Martin, Frances O'Day, Peggy Fish and Hazel Grace.

Central Park Casino in New York City recently furnished the stage for an interesting and novel display of fashions in silk. The designs of the gowns displayed made the story of the evolution of silk, from cocoon to garment. Marion Stehlik, internationally known stylist, interpreted the story of silk from the gowns to the interested audience. The gowns and models are, reading from left to right: Leah Ray wearing a butterfly silk print; a thread silk print costume worn by Mardeen Hoff. Third is a cocktail silk print displayed by Marquita Nicolai; a silkworm print with Alice Lorraine as model, while the mulberry leaf on which the silkworm feeds is shown by Marian Martin. Frances O'Day, six, wears another butterfly print; Peggy Fish depicts the dyeing of the fabric in a varicolor costume, and at the far end of the line, is Hazel Grace, whose gown goes straight back to the cocoon in its design.

ETERNAL BLISS SERMON TOPIC

Reward of Happiness More Than Compensates for Earthly Struggles.

ST. PETER'S MISSION.

Quoting the Holy Gospel according to St. Matthew, "Rejoice and be glad for your reward is very great in Heaven" (St. Matthew 5: 12) as the text of his sermon, Rev. Father Howard reminded his hearers yesterday evening at St. Peter's Cathedral, that the reward of eternal happiness more than compensates for all the moral and physical struggles man must endure upon earth.

Painting a word picture of the deliverance of the children of Israel from the cruel bondage of the Egyptian Pharaohs and their consequent wanderings for forty years in the Arabian desert, Father Howard stated the above as a parallel in many respects with the journey of life toward Eternity.

"As long as the children of Israel remained faithful to their Jehovah," stated Father Howard, "their journeyings were not the wanderings of lost children, but were ever under the guidance and the protection of God. When they were hungry, He gave them manna to eat; when they thirsted, water gushed forth from a barren desert rock at the stroke of a reed. God was with His children by day and by night in their forty years' wanderings over the trackless wastes of the great Arabian desert. The symbol of His presence was ever before them in the skies as a cloud by day and a pillar of fire by night. When that cloud by day and that pillar of fire by night moved onward in the skies, they marched with it. When it rested, there they rested and pitched their tents. Although God was nigh to His chosen people," continued Father Howard, "many murmured and blasphemed and wished to turn their faces again to the slavery of Egypt. These were punished, and only those who remained faithful were permitted to enter the Promised Land. To the faithless, this was denied."

The sufferings and hardships and toilings of the Jewish people as they persevered in their quest of the Promised Land is a type of the persevering effort the good Christian must essay in his strivings for Eternity," stated the missionary.

"The unspeakable joys are more than sufficient recompense for the tears and sufferings of our earthly journey. Man, since he is not a purely spiritual being but a composite of body and soul, cannot attain to things spiritual while upon earth. Man on earth is sense-bound, and cannot comprehend the spiritual joys of Heaven. Human efforts to describe the beatific joys necessarily fall far short of Heaven's perfection. Eye hath not seen, nor ear heard, nor hath it entered into the heart of man the joy of which God has reserved for those that love Him." Yet these are the joys that may be ours by preferring God's will always to our will. "Some people," remarked Father Howard, "discourage the attainment of perfection in themselves by believing that the great saints of this earth were cast in a spiritual mould different from that of the common everyday man and woman. Nothing is farther from the truth," continued the missoinary. "They, like us, were children of Adam—of the same flesh and blood—and heirs to all the moral ills of weakened human nature. But the saints were brave and fought, and won, whereas the sinner weakened—and lost. The difference between the good man and the wicked man; between the saint and the sinner, is the difference between a moral hero and a moral coward. "Like the saints," concluded Father Howard, "may the love of God, the horror of sin, and the desire to save our souls keep us from selling the true happiness of eternity for the false pleasures of sin."

HEINTZMAN OFFERS

a Limited Number Only of

Rideau RADIOS

Hundred-Dollar Values at

$69.50

$6.95 DOWN

Easy Terms Arranged

Dual Wave Band. Bring in police, aeroplane and amateur calls as well as the long wave entertainment the air provides.

Beautiful cabinet designed to blend pleasingly with the furniture of every room. Come in at your first opportunity—see and try out this remarkable value.

Product of a nationally known Radio Manufacturer whose name is withheld on request.

HEINTZMAN & CO.

Cor. Hunter and George

Open Evenings Phone 258

HOME THEME IS PROGRAM FEATURE

Mother's Day Also Featured at May Meeting of St. James' W.M.S.

A special program with Home and Mother's Day very much in the foreground featured the May meeting of St. James' W.M.S.

Miss Hanbidge and her group were responsible for this program which proved both interesting and entertaining.

The president, Mrs. A. E. Moorhouse, presided over the opening devotional service, which opened with a hymn, and prayer was offered by Mrs. Jobe.

A short business session included several matters of importance, and encouragement was especially noticed in the treasurer's report.

The members are making their contributions toward the supply fund, and hope to have it completed by the June meeting.

An invitation, graciously offering her lovely home on Douro street, for a W.M.S. tea on Tuesday next, was extended by Mrs. Frank Stevens and unanimously accepted.

An unusually large number responded to the roll call, after which the president retired from her chair, leaving the meeting in charge of Miss Hanbidge.

The hymn, "I Am Thine," was followed by a season of prayer, Mesdames Sargent, Benson and Miss Kidd taking part. In a very appropriate and beautiful scripture lesson, concerning the mother of Samuel, and the mother of Zebedee's children, and their desires for them, Mrs. E. Benson read from the Book of first Samuel, and from the Gospel of St. Matthew.

In a most interesting talk, Miss Kidd told the story of the life of the blind hymn-writer, Fannie Crosby, and of her happy and contented spirit under so great a handicap. Although she lived in a world of darkness, she lightened it for a great many people with her beautiful hymns, of which she had a list of 8,000 to her credit.

A delightful interlude was brought in the program, when Mrs. E. R. Frost contributed a beautiful sacred solo, "Yes, There is Pardon for You."

Fitting into the spirit of the meeting was the chapter in the Study Book, capably taken by Mrs. W. D. Sargent. The theme of the study was "Marriages in China," and their resultant influence on home life.

As a suitable climax to a program about Home and Mothers, was the little playlette, "The Women of the World." The characters were all well taken, and the native costumes depicting Mexico, Japan, Korea, and Hindustan, helped to make it a quite realistic scene.

The Dreamer, a woman of the period, was done by Mrs. M. Drysdale, and represented many of our Christian women at home, until she was awakened by "Conscience" portrayed by Mrs. Ingham.

The foreign women were portrayed by Mesdames Emery, Sloane, Stevens and Davis, who made a very effective appeal for help for their people.

A hymn and prayer and the Benediction by the president brought this inspiring meeting to a conclusion.

NEW YORK STORM COSTS MILLION

Rain, Hail and Lightning Plays Havoc With Crops, Buildings.

ONE MAN KILLED.

ALBANY, N.Y., May 11 (A.P.).—One dead, several slightly injured and damage estimated close to $1,000,000 was the toll to-day of a widespread wind, rain, hail and electrical storm over New York State.

Abram Burkenbosch, 56, of Johnstown, was killed when a loose electric wire was blown about him as he left his home to warn children playing near it.

Edward Reese, 18, suffered a lacerated right leg when struck by falling timbers as his father's barn was blown down at Crum Creek.

Reports of other injuries stated none was serious.

Striking late yesterday afternoon, the storms spent themselves in quick fashion but not before damaging crops, destroying many buildings, telephone and power lines.

BEHIND the Scenes in HOLLYWOOD

HOLLYWOOD, Cal, May 11—A sub-rosa search is on for Hollywood's strangest thief, a man who plays a clarinet handles a machine-gun and has an eye for a well-cut coat.

All three of these articles were stolen from the set of "Down to Their Last Yacht," a picture now being completed at the R.K.O. studio.

The mysterious thief operated while the company was working. Sidney Blackmer discovered the first loss when he went to get his coat for a scene. It couldn't be found so the annoyed actor had to get a different outfit and retake some scenes in which he had worn the missing garment.

× × ×

LEWIS STONE

has a story for those who yearn to go back and see the old homestead.

The actor recently made a sentimental journey to Boston seeking to decapture some of the memories of childhood. With a lump in his throat, he approached the house of his birth. And then he got the shock. It bore a large sign reading:

"Home for Indigent Women."

× × ×

SOME KIND

of medal is due Jack La Rue for being Hollywood's most months now, the actor has complete family man. For maintained a home for his mother and four sisters. Now he is taking a 9-room house and will bring on his father, another sister and three nephews and nieces.

× × ×

CANADA'S MOST

famous star, Mary Pickford, returns to the city of her birth for a week's engagement at the Imperial Theatre, Toronto, commencing Friday, May 11th. This is to be Miss Pickford's only personal appearance in Canada and at the close of her Toronto engagement she returns immediately to the coast where production will be started on her next picture.

Miss Pickford, following her civic reception on Thursday, will begin her stage engagement on Friday with her playlet, 'The Church Mouse" which she and her company have appeared in during their record-breaking tour of the country's largest theatres.

The screen attraction will be "Melody in Spring" a delightful musical romance from the Paramount studios starring Lanny Ross, the radio sensation of the "Showboat" programs with Charlie Ruggles and Mary Boland furnishing the comedy and Ann Sothern providing the love interest.

Miss Pickford appears at each performance daily at the Imperial Theatre and an added attraction is Jack Arthur's famous orchestra this week presenting "Favorites", a group of numbers personally selected by Miss Pickford as her favorite melodies.

× × ×

REMEMBER STUART

Holmes who used to be Theda Bara's leading man in her heyday as a screen siren? The actor and his wife now delve into astrology and often read the horoscopes of Hollywood stars. In a recent issue of an astrological journey Holmes carries this further and analyzes the zodiacal influences governing the various studios. Metro-Goldwyn-Mayer, he says, is ruled by Leo; Universal by Pisces—hence its many pictures dealing with horror angles; Warner Brothers by the Twins (Gemini); Fox by Taurus and Paramount by Cancer.

× × ×

FEW KNOW IT

but one of the largest cinema land-owners is Warner Oland, the suave Charlie Chan of the talkies. Down off the west coast of Mexico, Oland holds 7,000 acres, including 15 miles of ocean front, on the island, Palmetos de la Virgen. The actor bought the land 16 years ago with the idea of eventually building a home there. Nowadays, he can reach his estate in 8 flying hours. His latest plan is to turn it into an immense cattle ranch.

× × ×

DID YOU KNOW—.. ....

That Franchot Tone has returned to Cornell every year since his graduation?

Books are being produced for the wandering peoples of Russia's Far North.

Auto Goes Over Bank Six Persons Killed

HERON, Mont., May 11 (C.P.).—Sip persons were dead to-day, killed when their automobile plunged more than 60 feet dow na bank in the Clark's Fork River about two miles west of here last night.

The victims: W. L. Hag'er 63, driver of the car and a retired rancher; Mrs. Vera Iseminger, 28 of Long Beach, Calif., daughter of Hagler ;Lulu May and Jean Hagler, six and seven, respectively, children of Marion Hagler, a son of the retired rancher, and Russell and Guy Hanson, three and one, respectively, sons of Mr. and Mrs. Clifford Hanson.

"Corn Flakes, *Madam! Try these... they're* Quaker brand *and are guaranteed better flavoured . . . or your money back.*"

ONLY QUAKER GIVES YOU THESE 4 EXTRA FEATURES

1. Money-back guarantee printed on every package.
2. Freshness and crispness assured by wax wrapping and triple sealing.
3. Enrichment with Sunshine Vitamin "D"—an exclusive Quaker feature.
4. Coupons in every package — exchangeable for valuable merchandise.

Read this guarantee printed on every package

Quaker Corn Flakes

Ladies of the City and District are Cordially invited to attend the Famous

CANADA FIRST - COOKING SCHOOL

to be held in the

GRAND OPERA HOUSE

FOUR MORNING SESSIONS

Tuesday	*Wednesday*	*Thursday*	*Friday*
May 15th	*May 16th*	*May 17th*	*May 18th*

Doors Open at 8.30 o'clock—School Starts at 9.30 a.m.—Conducted by

JAY MARGARET LAWS

Foremost Canadian Home Economist.

R. J. E. McCrea will be in charge of the School.

The major prize given Thursday morning will be a Hostess Electric Refrigerator

Many Free Prizes will be given away. All you have to do is to save the labels of any of the following products—

Clark's Spaghetti
Clark's Ketchup
Clark's Pork and Beans
Ogilvie's Royal Household Flour
Ogilvie's Minute Oats
Ogilvie's Wheat Hearts
Crown Brand Syrup
Benson's Corn Syrup
Patrico Extracts
Swift's Jewel Shortening
Gerber's Baby Food
Del Maiz Niblets

FREE

Ten Big Bushel Baskets of Groceries
Many Other Valuable Prizes Daily

Green Giant Peas
Egg-O Baking Powder
Vi-Tone
Crosse & Blackwell's Jams
Crosse & Blackwell's Diabetic Jams
Educator Cheese Thins
Crossed Fish Sardines
H. P. Sauce
Christie's Soda Biscuits
Gold Medal and Red and White Peanut Butter
Gold Medal and Red and White Jelly Powders

Come and Get Your Share of the Free Prizes

Sponsored by the Red & White Stores, Superior Stores and other Grocers and Butchers in Peterborough and Vicinity.

Get Your Share of the Baskets of Groceries

Interesting News and Views of Recent Happenings in the British Isles

TOWN CRIERS INDIGNANT OVER SILENCING ATTEMPT

Champion "Oyez" Man Can Be Heard Mile Away

ARE PAID TO SHOUT

London.—Town criers throughout England received a shock when they learned that members of their ancient profession are liable to be prosecuted for making too much noise.

For generations they have shouted "Oyez! Oyez! Oyez!" at the top of their voices. Imagine their indignation when they read in the London Daily Mail that A. Brewin, who has been town crier at Gainsborough, Lincolnshire, for many years, had been accused of "brawling" and silenced by the police.

Mr. Brewin has asked the council, which employs him, for a ruling on the matter, and so important is the issue regarded in Gainsborough that a special council meeting is to be held.

The council has a difficult problem to solve, for it made the by-law dealing with brawling, and asked the police to enforce it.

One matter it will be called on to decide is this: What is the difference between brawling and shouting?

Mr. Brewin contends that he was only shouting in the usual way of a town crier. The question arises, "When does a shout become a brawl?"

H. C. Lee, a member of the Gainsborough council, said that the crier will continue to remain silent until the council decides what is to happen.

Police Stop Noise

"There have been many complaints in the town about hawkers brawling in the streets and as a result we asked the police to stop it," he said. "It is possible that the council may decide not to have a town crier in the future."

Opinions from other towns varied. The present champion crier is W. B. Angus of Marlborough, Wiltshire, and an official of the council there said: "While we have by-laws governing street noises, the question of the town crier being liable to police interference has never been thought of. "Mr. Anglis can be heard about a mile away, but there have never been complaints about his crying."

W. Abbott of Lyme Regis, who has won the championship several times, said: "I am inclined to think that the policeman who stopped the Gainsborough crier did not know that it is the duty of a crier to make himself heard. He has to shout. "Town criers, of course, can be a nuisance, although I have never been accused of it. If there is illness in a street where I am crying, I always stop. There are by-laws in Lyme Regis against street noises, but I am appointed by the council to shout in the streets."

HOOT MON! THE PIPES AND REAL WORK AGAIN

"We're Happy Enough Now, Mac," Yell Clydemen on Way to Jobs

Clydebank.—Led by Dalmuir Pipe band playing "The Campbells Are Comin'," nearly four hundred men went to work recently on the giant Cunarder No. 534 in Messrs. John Brown's yard at Clydebank.

It was a demonstration of joy, for twenty-seven months ago about 3,000 workers were forced into idleness when work on the liner was stopped.

Long before the call to work Clydebank was awake waiting for it. Wives and mothers were busy getting breakfast ready and preparing the working clothes for their menfolk.

Then came the parade.

Looking rather self-conscious in their new boiler suits and their freshly washed dungarees, the men of Clydebank marched triumphantly along the street down the cobbled pathway to the yard.

Cinematograph cameras whirred, and a photographer's injunction to the men to "look happy" brought back an answering chorus, "We're happy enough now, Mac."

After the 400 men had entered the yard they handed their employment cards to the clerical staff. They then visited the tool shed where 400 bags of tools, which had been prepared, lay ready waiting for them. Then on to the Cunarder and work.

RELIEF IN JEOPARDY AS SON GETS REWARD

Mother Spent Small Windfall on Clothes for Children

Manchester. — A fourteen-year-old boy found, and took to the police, nearly $500 in a packet and was rewarded by the owner with $25.

The boy, William Reddington of Manchester, gave the $25 to his mother.

And then the public assistance committee heard about it—and Mrs. Reddington had to appear before the committee to explain why she drew relief.

She has been told that, in consequence of her son's honesty, she has run the risk of losing relief to the value of $25. She spent the money her son gave her on clothes for her other children.

J. Casket, a member of the firm to whom the money belonged, explained that it was only through the police that he was able to trace the finder.

"It was," he said, "when I was arranging with Mrs. Reddington for her boy to start work on a job I gave him as part of his reward that I heard of the demand that had been made on her. I was horrified and I think that such action would be a scandal. It amounts to an incitement to finders to be dishonest."

CHOIR STRIKES OVER RITUAL

Burton-on-Trent. — The choir of Stapenhill church is on strike because, it is alleged, the vicar, the Rev. G. R. Mortimore, instructed boy choristers not to turn to the east during the recital of the creed.

WOULD UTILIZE CAVES IN CASE OF WARFARE

90-Foot "Funk-Holes" Could Shelter 80,000

Chislehurst.—War office experts have just carried out an extensive survey of the 22 miles of caves here, with a view to using them as anti-bombing and anti-gas attack "funk holes."

The caves, which are ninety feet deep, are capable of holding 30,000 people in case of emergency. Nearby caves, not yet open to the public, would hold another 50,000.

The war office inspection was made when the local voluntary aid detachment visited the caves to carry out its annual anti-gas exercises.

MAGIC WORD 'MOTHER' MEANS ALL TO CHILD

"When She Dies, I Shall Miss Her Terribly," Writes Her Son

London.—Rev. G. R. Balleine, Vicar of St. James' church, Bermondsey, S.E., asked the boys of the neighborhood to write on "My Mother." Here, exactly as it was written, is the tribute of one young son:

"My mother is a nice lady. She is 5 feet tall and 3 feet wide. She as no force teeth, but her front teeth are broken. She was brought up rough and ready, and believes in us being brought up like it. She is married. She married my father at St. James when she was 18. She as 8 more children beside me, and she say she would not be without one of us. We have 2 bedrooms and 1 kitchin.

Office Cleaning at Dawn

"Every morning she goes office-cleaning at five, stepping soft so as not to wake us. She meets her mates at the tram. She leaves our lunch packets and milk pennies on the dresser. Dad gets our brakefast, before he goes to look for work.

"She gets home before we start for school, and sees we are tidy. Then she puts on her pinliesfore, and starts housework. She sweeps the rooms, makes the beds, does the shopping, peels the potatoes, cooks 12 dinners, one for gran who lives ten doors away.

"Mondays and Thursdays she scrubs the rooms. Tuesday is washing day. This is the only day she grumbles. Wednesday and Friday she mends our clothes which are always getting tore. Saturday she goes to the Bive to get our stores. She takes my sister to learn her the trade of bargaining with the butcher. At 7 she gets tea. If it is rare, she cooks it.

"Brings us Cocoa"

"At 8 she as to go office-cleaning again, and gets home at 9, and puts us to bed. She brings us cocoa in bed. She keeps on the go all day, and never sits down. She looks after the sick baby upstairs, while its mother is at work. She gets mad, if we are untidy. She says the Sign of her home is Spick and Span. If we throw caps on the dresser, on the floor they go. When she dies, I shall miss her terribly."

COWS ELECTROCUTED

Easington.—Fourteen pedigree Ayrshire and Shorthorn cows, worth $2,750, belonging to Gilbert Forbes of Little Thorpe Farm, were electrocuted in their byre.

The milking machinery in the byre is electrically operated and there is electric light.

Mr. Forbes was in the byre during the afternoon and everything was then in order, but an hour later the animals were found dead on the floor.

It is believed that the animals had by some means come into contact with a short circuit. Five other cows in the same byre were unharmed.

NURSES FORM GUARD OF HONOR FOR EMPIRE'S QUEEN

The graciousness and sympathy shown by her majesty the Queen in the Louise Margaret hospital brought smiles from the patients, old and young alike, and expressions of thanks from the staff. The Queen spent some time visiting the various wards. The picture, above, shows her majesty leaving the building with the nurses forming a guard of honor.

BRITISH POLICE NET EXTENDS TO RUSSIA

Round Up Gang Alleged Forgers of Three Nations' Securities

Warsaw.—Scotland Yard officers, working swiftly and secretly in Warsaw, completed one of the most spectacular police investigations on record.

They were responsible for the arrest of an alleged gang of international forgers, wanted in connection with forgeries of British, Polish and United States government and other securities totalling more than a million dollars.

Eighteen men and women, including one entire family, were arrested by the Polish police under the direction of the British officers.

Two Poles, alleged to be associated with the Warsaw suspects, were arrested in London under conditions of the utmost secrecy.

The police acted following the discovery in London of unemployment and health insurance stamps valued at $220,000, and alleged to be forgeries.

Scotland Yard got to work after complaints had been made by London and United States banks of the counterfeiting of British government securities, United States securities and dollar bills, Polish government seven per cent. foreign loan and Lena Goldfields Company shares.

JEWISH WEDDING HALTED GIRL CARRIED FROM ALTAR

Marriage Abandoned as Women Interrupt Solemn Service

CROWDS WONDER

London.—A pretty Jewish bride was carried, weeping hysterically, from a synagogue in the East End. The wedding had been stopped in dramatic fashion.

Crowds who had waited outside the doors to see twenty-five-year-old Annie Nymitz emerge on the arm of her husband, were dumbfounded.

Lavish preparations had been made by the bride's parents for the wedding. The ceremony was fixed to take place in the Talmud Torah synagogue, Christian St., E.

A hall had been hired in the neighborhood for a reception, and more than $500 had been spent on entertaining guests.

Bride and bridegroom entered the synagogue when the Rev. M. J. Morgenstern and the marriage officer awaited them, with a crowded congregation.

The age-old Jewish wedding ceremony began. The chazan, or reader, began to intone in Hebrew the solemn beautiful words of the contract which would unite the couple: ". . . be thou my wife according to the laws of Moses. . . . I will work for three and support thee." ". . . and I will perform all the duties incumbent upon a Jewish wife. . . ."

The girl looked proudly into the face of the bridegroom as she plighted her troth.

Then suddenly from the doorway of the synagogue came women's voices, insistent and clamoring that the wedding must not go on.

Scenes of confusion followed. The bride fell back fainting into her father's arms. The reader broke off in his recitation. A buzz of wonder arose from the amazed congregation. The wedding was immediately suspended.

Two women who had entered the synagogue were drawn on one side by the marriage officer and the rabbi. They rapidly explained, and the marriage was abandoned.

COP DROVE RECKLESSLY

Highgate.—The driver of a police patrol car was prosecuted by the police and was fined $10 for driving without due care. He was ordered also to pay $36.25 costs. A summons for alleged dangerous driving was dismissed.

The driver, P.C. John H. Hartley, of the Golders Green division, Metropolitan police, pleaded not guilty to both summonses.

GHOST KEPT CHILDREN FROM GOING TO BED

Villager Got Close to "Monk" But Grasped Only Air

Stoke Newington.—Residents assert that every evening just before dusk a ghost walks along a path in Abney Park cemetery — a hunch-backed figure in a monk's white robes with a tall pointed cowl.

Children chase it; air-guns have been aimed at it, but it comes and goes. Its gait is normally very slow, but when pursued it runs so fast nobody can catch it and it disappears among the tombstones.

Mrs. Angers, who lives in Summerhouse Rd., which is next to the cemetery, said: "There is certainly something walking about. It does not seem human, but it keeps the children from going to bed."

Another resident chased it one night and when close enough tried to seize it. He grasped—nothing.

Crowds assemble in Summerhouse Rd. till midnight to get a view of the ghost. The crowds grow bigger each night.

Police are trying to solve the mystery, for half a dozen of them have had to be sent to Summerhouse Rd. to disperse the crowds.

RELAYS OF FRIENDS BROUGHT LIFE TO HELPLESS PARALYTIC

Mechanical Device Replaces Human Efforts to Provide Respiration

BATTLE WITH DEATH

London.—Day and night for nearly two years artificial respiration has been applied without a stop to a man as he lay in bed, paralyzed.

Relays of friends, relatives and nurses battled to keep his lungs at work from June, 1932, until September last year. Then a machine was improvised to do the work.

The patient is S. Crosby Halahan of Chidcingfold, Surrey, brother of Air Vice-Marshal F. C. Halahan. He is the father of Commander Halahan, a submarine commander.

The story of the fight for Mr. Halahan's life is told in the Lancet by Dr. Phyllis M. Tookey Kerridge of the London School of Hygiene.

She describes how the trouble started in 1926, and how in September, 1933, Sir William Bragg suggested that some mechanical device should apply the artificial respiration in place of human effort.

Experin ats Vary

"Sir William Bragg took two football bladders," writes Dr. Kerridge. "They were connected by a wide rubber tube, and while one was bandaged tightly to the man's chest the other was fixed between two hinged boards. One of the boards was fixed to the floor and the other was moved rhythmically by the foot, or with a hand lever."

But the football bladder lasted only three days. It burst. Then a hot-water bottle was used. That lasted three weeks.

Then a more substantial apparatus was made by a firm of organ builders. It proved too hard for the nurses to operate.

Finally, R. W. Paul, an engineer, constructed a small hydraulic machine, worked off the main water supply.

Once the water froze in the pipes. Hastily the old methods were adopted. Since then the device has worked admirably. That apparatus has been in use since last October.

To-day the patient is very active mentally, says Dr. Kerridge. "He lies on his right side almost continuously, as he is not comfortable otherwise. He is very wasted. He is almost completely paralyzed."

DAUGHTER'S FUTURE WORRIED AGED MAN

"Unbelievable Devotion" Is Thought Cause of Double Tragedy

Tilsworth. — The theory that a father of 82 killed his 50-year-old daughter because he could not bear to die leaving her behind is advanced to explain a double tragedy in this village.

Lieut.-Col. Martyn Fenwick, beloved "squire" of the village, and Miss Judith Fenwick were found shot dead in their home, The Rectory.

R. Kirby, gardener at The Rectory, heard two shots from the gunroom, a small building standing apart from the house, and also used by the "squire" as his study.

He ran there, to find the colonel lying in the doorway of an upstairs room with a double-barrelled sporting gun by his side. His daughter lay at the bottom of the stairs.

Miss Fenwick had been her father's constant companion and confidante since the death of his wife in 1919.

"The devotion of the colonel and his daughter to one another was almost unbelievable," said an intimate friend of the family.

"He had often said that when he died he did not know what would happen to 'Judy.'

"I believe that he took his own life owing to depression caused by ill-health, and that he shot Judith because he could not bear the thought of dying and leaving her."

PRINCE MAY ENTER 'PLANE IN BIG RACE

Keen Competition Foreseen in 13,000-Mile Contest

London.—World aircraft manufacturers are secretly completing the "hush-hush" aeroplanes for the 13,000-mile London-Melbourne air race for $75,000 and a $2,500 gold cup in October.

Already the race has resolved into a struggle of aircraft-making supremacy between Britain and the United States.

Five principal aeroplanes of secret design are being completed in Britain. These include the machines to be flown by C. W. A. Scott and T. Campbell Black, Sir Charles Kingsford-Smith and A. L. T. Naish.

The Prince of Wales may enter an aeroplane in the handicap class.

RICH RECLUSE WORE OLD 'MORTARBOARD'

Student of Greek Slept on Rags Though Worth $275,000

London.—A passion for the study of Greek led David Sutcliffe, a retired schoolmaster, of Hackney, to live in penury, though his will disclosed that he was worth over $275,000.

Mr. Sutcliffe, who was 83, has lived in a ten-roomed house at Amhurst Rd. E., for 30 years. Next door, his sister occupied a similar house until she died a few years ago.

Neither had any callers, and people who had lived in the street for years thought that the two houses were untenanted.

Mr. Clavell, a neighbor, said that just before last Christmas he discovered that Mr. Sutcliffe was very ill, but he refused to have a doctor.

"Mr. Sutcliffe was lying on a bundle of rags on the floor," said Mr. Clavell. "His room was like a public library — crammed with books."

Another neighbor who sometimes saw Mr. Sutcliffe looking out of the window said he used to wear an ancent "mortarboard" and a tattered dressing gown.

Joseph Sutcliffe, of Lostock Hall, near Preston, one of the beneficiaries under the will, is a schoolmaster at Balshaws grammar school, Leyland. Mrs. Sucliffe said the old man spent hardly more than five dollars a week, and had little time for anything but studying Greek. The last time she called he refused to see her. "He was far too clever to be able to mix with his fellow men," she said.

YOUTHFUL MAGICIAN BAFFLES OLD-TIMERS

Robin Hood Does His Stuff Before Professionals

London—A 14-year-old Eton boy stood on a stage and with confidence gave an exhibition of conjuring before a most critical audience—a gathering of conjurers.

This youthful magician was Robin Hood. He is a son of Robert V. Hood, a city business man.

Young Hood performed at the annual seance of the Magic Circle, which was held at the Guildhall School of Music, E.C.

With the deftness of a professional he executed sleight-of-hand tricks with golf balls, coins, and a lighted cigarette, and concluded with a clever illusion in which pieces of paper appeared and disappeared from the blade of a table knife.

"At home Robin has a proper stage fitted up with curtains and special lighting, and he gives two or three shows there in the holidays to our friends," his father stated.

INTERESTING ITEMS OF NEWS FROM FAR CORNERS OF THE WORLD

BELGIAN WORKERS INCENSED AS SOCIALISTS "RAID" FUNDS

Find $68,000,000 Spent on Election Expenses and Strike Pay

STATE TO RESCUE

Brussels.—Belgian Socialists have been charged with "raiding" the workers' savings banks and squandering for party purposes 300,000,000 francs—$68,000,000—out of total deposits of 350,000,000 francs—$79,333,330 —in the Banque du Travail—a Socialist bank, most of whose depositors are "co-op" members.

The Banque du Travail, whose offices in Brussels and the provinces have now been closed down, was only saved from a complete crash recently by a state advance of 150,000,000 francs.

M. Vandervelde, the Socialist leader, called on the finance minister, M. Jaspar, and told him of the desperate situation of the savings bank. M. Vandervelde revealed, to the finance minister's utter dismay, that the bank was short 300,000,000 francs and was faced with immediate collapse.

M. Jaspar informed the cabinet, and an investigation was opened.

Withdrawals Cut

It was found that M. Vandervelde had not exaggerated the position, and that in many large centres workers were being allowed to withdraw no more than ten per cent. of their deposits, and then only after providing proof that the money was urgently needed.

The investigation, it is now admitted, revealed further that the missing 300,000,000 francs had been drained by the Socialist party and spent in propaganda, in colossal election expenses, in strike pay, and for other purely party purposes.

M. Vandervelde asked for an advance of 200,000,000 francs to save the bank.

The government agreed to advance 150,000,000 francs, and, as a guarantee for the loan, insisted that they should hold mortgages on all the premises of the co-operatives holding shares in the Banque du Travail.

The Socialists were further compelled to agree to the government's condition that only individual depositors would be allowed to withdraw their deposits—but no body or organization.

Fierce anger and resentment have flared up in Belgium against the leaders of the Socialist party, and the government are urged to get to the bottom of the "scandal" and to spare nobody.

COMMUNIST "SOUL" JAILED

Berlin.—"Beautiful Red Helen," alias Helen Kirsch, described as the "soul" of a Communist conspiracy to destroy the present German regime by violence, was sentenced to 33 months' hard labor. She was accused of being the courier between Communist headquarters in Berlin and branches in the provinces.

SAWDUST CIRCLE APPEALS TO GIRL

Daughter Follows in Famous Clown's Footsteps

Paris.—Miss Blanca Grock, daughter of the famous clown, is appearing at a Paris circus. She is said to have decided to do so against her father's wishes.

Miss Grock left her father's house on the Italian Riviera at Oneglia to make a runaway match at Cannes with Mr. Hall, a young music-hall artist.

Grock at first declined to agree to her marriage to a man who was not a "top-liner" on a music-hall bill.

Since then, however, he appears to have relented and it is believed that his daughter's appearance in the same program with Grock in Paris will mark a reconciliation.

LIONS SLAY WOMEN DRIVEN INTO JUNGLE

Terrorist Outrages in Liberia Brought to Attention of Three Nations

Geneva.—Driven into the jungle by their "civilized" masters, helpless women of the Kroo tribe of the negro republic of Liberia have been devoured by lions.

Menfolk of the tribes, who have refused to become enslaved as carriers for the Liberian descendants of American slaves, have been fired on by a military mission.

These facts, indicating a recrudescence of the inhuman treatment for which Liberia was condemned three years ago by the league, were revealed at a secret meeting of the British, French and United States representatives held in the league secretariat.

News of this fresh outbreak of terrorism has been flashed from Africa to the British foreign office and to the United States state department, and both governments are seriously considering drastic action to prevent a recurrence of the outrages which horrified the world three years ago.

A tragic feature of the new development is that the tribes are helpless against the Liberian authorities, for two years ago they were persuaded to part with their arms.

Liberia is a curious paradox. It is governed by 12,000 descendants of freed American slaves, who alone are regarded as "civilized."

Now, the main population consisting of over a million tribesmen are virtually their slaves.

According to information that has reached the British and United States foreign offices from various official sources in Africa, Liberian military missions are striking terror into the tribes by entering their villages and pressing the menfolk into service.

In one case where the men resisted the women were driven into the bush. In another case the mission opened fire.

PROTESTS $120,000 TAX GEM WORTH $305,000

Digger, Once Poor, Will Aid Others With Most of Wealth

Cape Town.—Because he found the fourth largest diamond in the world, Jacobus Jonker, a once-poor digger, is being called upon to pay $120,000 in tax.

Jonker sold the diamond to Sir Ernest Oppenheimer for $305,000. This sum is regarded by the government as his "income" for 1933, and he is taxed accordingly.

He came to Cape Town to protest against the decision.

Jonker is quite unmoved by his sudden accession of wealth. He retains the frugal tastes of the eighteen years during which he worked almost for nothing.

He has decided to invest part of his capital to give him an income of $1,500 a year.

With the remainder he will buy farms which he will give for five years to poor whites in South Africa who have never had a chance. In this five years, says Jonker, each man should get at least one good harvest, which wiwll give him a start in life.

"Mealie Pap" His Food

"At the end of thirty years," he explains, "I will have bought at least thirty farms and something like a hundred poor whites will have been given their chance."

Jonker first asked $360,000 for the diamond, but sold it for $305,000 on condition that Sir Ernest Oppenheimer would help him to get land for his farm scheme wherever he wanted it.

"Money," he said, "has made no difference to my outlook. I was a poor, decent, honest man before. I shall still live as I lived. For eighteen years I lived on mealie pap; I toiled in the heat of the day and in the cold of night. My six children grew up on the diggings with me, and I did not seem to have the luck that other men had, until the last, when my luck came all at once."

LAW PROTECTS RADIO OWNER FROM "MAN-MADE" STATIC

Electrical Appliances Must Carry Device to Prevent Distortion

FRENCH PASS RULING

Paris. — Interference with broadcast reception becomes a legal offence under a law recently passed in France. Manufacturers of electrical appliances will in future be required to fit into their goods devices that will prevent "man-made static." A long list of apparatus capable of distorting wireless reception is specified, including the following:

Vacuum cleaners, lifts and refrigerators, washing machines, calculating machines, advertising signs, cinema projectors, knitting and sewing machines, dynamos and motors, electrical heaters and wireless sets.

All apparatus must be suitably equipped within four months. The law does not define what constitutes an "anti-interference" device.

In Britain the number of complaints of interference with wireless reception by electrical machinery has reached the rate of 100,000 a year. The increase in the use of electric signs, domestic power appliances, machinery in bakeries and on masseurs' and similar premises has made the trouble widespread. In the northwestern area of England the post-office has found it necessary to set up a specially trained staff to investigate complaints and advise particular remedies.

Nine months ago the Institution of Electrical Engineers set up a committee to consider the problem in all its aspects, and a report is to be prepared for the council of the institution.

No legislative power for dealing with interference exists in the British Isles, but the postmaster-general has several times hinted in the House of Commons that it would become necessary and that the wireless license holder is deserving of protection.

STEAM WILL DRIVE GERMAN AEROPLANE

Inventor Claims 238 m.p.h. for His Machine

Berlin.—A steam-driven aeroplane, according to German experts, is about to revolutionize flying.

The invention is that of a German engineer, Herr Huettner, who uses a rotating boiler and a new form of turbine, which revolves in the opposite direction.

The Huettner aeroplane, as planned, will be 68 feet long, with a wing span of 106 feet. The turbine will develop 2,500 horsepower and will drive two propellers rotating in opposite directions. Oil gas will be used as fuel.

It is claimed the normal cruising speed will be 238 m.p.h. It will be able to climb within half an hour to 30,000 feet, where it will develop a maximum speed of 270 m.p.h. It will have a ceiling of 42,500 feet.

CODE FOR CLERGYMEN WOULD BAR GLOATING

Council Bluffs, Ia.—A code for clergymen. Such a proposal is made by Rev. J. R. Perkins of Council Bluffs. Its material provisions should include one guaranteeing all ministers a living wage, he said. Its spiritual provisions should embody the rule that "no clergyman should covet another preacher's members or gloat over receiving into his flock the sheep of another."

IGNORANCE SAVED LIFE

Denver.—Ignorance of the laws of chemistry saved the life of Don Hill, 40, of Denver. Hill, attempting suicide, swallowed enough poison to kill several men. He had mixed the poison with alcohol, which acted as an antidote. A severe stomach ache was the only result.

ENGLISHMEN EATING LESS ROAST BEEF

Meat Consumption Reduced 20,342 Tons in Year

London.—The statement that people to-day are eating less meat, made by W. Ormsby-Gore (representing the minister of agriculture) in the House of Commons, receives remarkable confirmation from the annual report for 1933 of the superintendent of Smithfield meat market.

The statistics show a steady reduction in consumption from 1931, when 476,755 tons of meat were sold through the market, to last year, when the figure was 456,413 tons—a fall of 20,342 tons. In comparison with 1932 the reduction is 10,867 tons.

Imports into the United Kingdom of beef, mutton and lamb for 1933 amounted to 903,871 tons—a decrease of 8,409 tons compared with 1932.

This decrease was not made up by increased supplies of home-grown meat, and the inevitable conclusion is that year by year the people of these islands are eating less meat.

MONGREL TERRIER GETS MOVIE ROLE

Bought Cheaply at Market, 'Lady' Barks Four Languages

London.—One of the most important characters in the new British talking picture "Nell Gwyn," now being made with Anna Neagle in the title part, is being played by an "actress" who was sold in the Caledonian market fourteen years ago for about $1.90.

This "actress" is called Lady, and admits in four different languages—Russian, English, French and Spanish—that she is only a mongrel terrier.

She belongs to Gregori Makharoff, the former Russian opera singer now living in London, who is well known to patrons of the Hungarian restaurant.

She can laugh, sneeze, and smoke a pipe, and in the film she walks on her hind legs, rubs her nose, and nods her head to show her sympathy with King Charles and Nell.

GRAIN OUTLOOK U.S. MIDDLEWEST DARKENS HOURLY

Parched Prairies, Baked by Sun, Are Swept by Blizzards of Dust.

WHEAT PRICES SOAR.

Storms Unprecedented in 20 Years—Water Short—Plane Services Halt.

CHICAGO, May 11 (A.P.).—Apprehension over crop prospects of the United States Middlewest grew hourly to-day.

Parched prairies and plains, long baked by a hot sun and swept by swirling choking "black blizzards," of dust, swelled the alarm of agrarian and city dweller alike. The only note of hope was the forecast of local showers to-night in Nebraska and North and South Dakota, and in Iowa to-morrow.

Elsewhere no relief was in sight.

"The weather," said the official forecaster, "will be fair almost generally Friday in the north-central states, but unsettled conditions are likely in parts of the great plains area, with some prospects of local showers in that section by Friday night or Saturday."

Wheat Prices Rocket.

Light showers have fallen in the Chicago area—the first in twenty-eight days—and in Kansas, Oklahoma, Arkansas, and Texas, but they were regarded as of little value. The Chicago Board of Trade took cognizance of the situation and the prices of all future deliveries of wheat skyrocketed five cents yesterday.

Whipped by strong winds, the dust clouds from the vast plains of Western Canada swept across the border with undying intensity yesterday, befogging the entire area from Montana on the west, Texas on the south and the Ohio valley on the east.

So thick were the floating sheets of real estate that aeroplane service between Chicago and St. Paul was interrupted.

Pilots reported that the dust particles had invaded the upper portions of the air—as high as 10,000 feet, and were sweeping eastward at the rate of 60 to 100 miles an hour.

Worst Storm 20 Years.

Experts said the "black blizzards" were without precedent in intensity, and the area involved within the past 20 years, one estimated that some 12,000,000 pounds of dust had been swept into Chicago — four pounds for every man, woman and child in the city.

Many persons suffering from sinus and eye infections were sent hurrying to specialists for relief.

Blinded by dust, a woman was killed in a motor vehicle accident near Dupres, S.D. Another woman died at Sykeston, N.D., she was pinned beneath a chicken coop, blown over by the high wind.

Meanwhile crop experts agreed that the wheat crop had been impaired, and reports said that other crops had also suffered.

So serious was the water shortage in some localities that municipal embargoes were established on drinking water.

GYRO CLUB MEETS

MONTREAL, May 11 (CP)—With members from Ottawa, Hamilton, London, Ont., Toronto, Buffalo, Syracuse and Rochester expected to attend, the Gyro Club of Montreal will celebrate its eighth anniversary at a dinner here to-night. Norman Halwig, former vice-president of the Gyro movement, will address the meeting.

CORONA HOTEL

Ste. Catherine and Guy Sts.

MONTREAL

CANADA

(Next Door to His Majesty's Theatre)

Rates:

Single from $1.50

Double from $2.00

Suites from $4.00

GEO V. GREEN, Managing Director.

BARRISTERS AND SOLICITORS.

HALL & CARLEY — Barristers, Solicitors, Notaries, corner Hunter and Water Streets (over Canadian Bank of Commerce) Peterborough, Ontario. Telephone: Office No. 66 R. B. Hall K.C. residence No. 603 T. J. Carley, LL.B., residence No. 3036.

JAMES FORDYCE STRICKLAND K.C., M.P.P. — Barrister, Solicitor, Notary Public. Peterborough. Phone 191 Money to Loan. 372 Water Street.

TEW, KERR & McELDERRY — Barristers, Solicitors and Notaries Office: 410 Water Street, Peterborough. Telephone 1950. E. A. Peck M.P., F. D. Kerr, K.C., V. J. McElderry, K.C.

GORDON & ELLIOTT — Barristers Solicitors, Notaries, Patents and Trade Marks Money to Loan. Telephone 3300 — Hon. G. N. Gordon K.C. Alexander L. Elliott Toronto Telephone Number Elgin 6621 Office: 410 Saturday Night Building.

Seek New Air Mark

Hoping to better their own world record for a straight line flight, Maurice Rossi (top) and Paul Codos (lower), celebrated French air aces, are poised at Paris, awaiting favorable weather to take off on an attempted non-stop flight to Buenos Aires.

KINSMEN RALLY IS BIG SUCCESS

100 Kinsmen From Central Ontario Hear Premier Henry.

FIVE CLUBS PRESENT.

Peterborough Kinsmen Club not only had the privilege of entertaining a distinguished guest in the Honorable George S. Henry at dinner last evening, but also received the distinction of being the first of the clubs in the entire Kinsmen Association to have been addressed by the Premier.

Introduced by J. F. Strickland, K.C., M.L.A., the premier was accorded a rousing ovation by the gathering of 100 Kinsmen, combining a large representation from Kingston, Belleville, Cobourg and Oshawa clubs. There were also a number of guests, including T. P. Lancaster, M.P.P., and Mayor Roland Denne.

A Large Gathering.

President C. Alex Solitt presided over the gathering which constituted one of the largest and most enthusiastic dinner meetings ever held by the club. The large dining room at Empress Hotel was used for the occasion, and even before dinner was completed George Zarfas, popular producer of the "Show Boat Days" production which recently netted the club treasury a substantial sum of money for the extension of the Kinsmen service work, started the program of entertainment off with a bang.

Following the toast to "The King," Dr. Ralph Honey in making reference to the pending departure from the club of Treasurer Dave Jones who is being transferred in the service of the Bank of Montreal to Belleville, paid tribute to Mr. Jones for his services to the club both in the capacity as treasurer and as a member of the Sunshine committee. On behalf of the club, he wished Mr. Jones "God speed" and assured those present from Belleville that Peterborough's loss would be their gain.

Mr. Jones briefly responded, stating that he regretted severing his friendships and associations he had formed during over three years' residence in this city.

Welcome By Mayor.

Adrian Macdonald, voiced the welcome on behalf of the local clubmen to Premier Henry and other guests and to the visiting Kinsmen, while Mayor Denne no less ably bespoke a welcome to each of the visitors on behalf of the citizens generally.

He assured Mr. Henry, "Peterborough is coming out of the depression. We are not only showing a decreased expenditure for relief, but we are getting more men to work."

Commenting on the government work that was at present providing work for the men of this city, His Worship stated, "I would take this opportunity, Mr. Premier of thanking you for it."

President "Aussie" Peters, of Kingston Kinsmen Club replied on behalf of the visitors from that city, while suitable acknowledgment of the warm welcome accorded to them was also made on behalf of other visiting Kinsmen by "Bill" McIntosh of Belleville, President Jack Fewtress of Cobourg, and President "Cliff" Palmer of Oshawa. It is interesting to note that Cobourg Club which is the "baby" organization in District No. 1 was present in full force

Program of Entertainment.

Following the Premier's address in which he commented on the fact that it was the first Kinsmen gathering he had ever had the opportunity of attending, and in which he reviewed the educational system of the province, the balance of a fine program of entertainment was started with a neatly executed step dance number presented by the Misses Thelma Buller and Isabel Duffus.

The "Kin Quartette" composed of Messrs. Cyril Rice, George Colemen, E. A. Chalmers and Bert Lacey provided a greatly appreciat- unaccompanied vocal number entitled "The Walls of Jericho."

Miss Edna Forster and George Nicholls, the irrepressible pair who delighted the "Show Boat" audiences featured on the program in a two-act comedy, while E. A. Chalmers sang "Good Morning Glory."

George Coleman Sings.

George Coleman was heard to good effect in the song with which he almost brought down the house on the occasion of the recent Kinsmen production at the Opera House, namely "That's Why Darkies Were Born."

UNITED STATES COUPLE LEADING MORNING ROUND

Goodman and Little Capitalize on Rivals' Mistakes for 8-hole Advantage.

OUIMET TRAILING.

ST. ANDREWS, Scotland, May 11 (CP-AP)—Fine play by the pair expected to lose to-day gave United States a slight lead over the British at the end of the morning round of the Scotch Foresomes in the Walker Cup competition.

The visitors led in two matches, were all square in the third, and trailed in the other.

Capitalizing on their rivals' mistakes, the youthful American combination of Johnny Goodman, U.S. open champion, and W. Lawson Little, burly Pacific Coast star, ran up a commanding lead of eight holes over Cyril Tolley and Roger Wethered, crack British foresomes pair. The latter were the favored duo.

Ouimet-Dunlap Trailing

Francis Ouimet, team captain, and George T. Dunlap, United States amateur champion, trailed Eric McRuvie and Jack McLean, two holes.

Gus Moreland of Texas, and Jack Westland of Chicago, outplayed Harry Bentley and Eric Fiddian, to be out in front by two holes at the halfway mark.

The veterans' foursome, H. Chandler Egan and Max Marston, United States, and the Hon. Michael Scott, British leader, and Sam McKinlay, were all square at the 18th.

Wrecks Own Chances

Wethered's indifferent play wrecked any chances the veteran English pair had of holding the American No. 1 team close. The brother of the renowned woman golfer, Joyce Wethered, performed ruggedly from tee to green, leaving Tolley mostly bad lies.

Goodman and Little played in steady, clock-like fashion, leaving each other easily negotiable shots.

A great cheer went up from the gallery surrounding the home hole when McRuvie sank a 10-footer for a birdie to give the All-Scotch combination a lead of two up over Uncle Sam's No. 2 pair of Ouimet and Dunlap.

Police Withdrawn Robles Kidnapping

TUCSON, Ariz., May 11.—(A.P.)—Another "truce" in the kidnapping of June Robles, six year old heiress, was observed by authorities to-day while her family sought to contact the abductors.

A request that officers withdraw from the case for the second time since the girl was kidnapped April 26, was granted to give the abductors a chance to send the Robles family a new set of instructions for delivery of the ransom money.

Fernando Robles, father of the victim, announced he was able to raise only $10,000 of the demanded $15,000 ransom. Those who helped him raise that amount, he said, demanded that the girl be produced alive before the sum was delivered.

BONELESS SHAD.

ESSEX, Conn., May 11.—(C.P.)—Those old inseparables—fish and bones — have been divorced by George K. Yoshida, veteran Japanese chef at an Essex club.

He is reported to be the only person in this section able to remove the 400 or more bones in a shad without marring its appearance.

It used to take him two hours to do the job, but practice has reduced his time to 25 minutes.

WIFE'S INDIGESTION BANISHED

By Scientific Formula of London Specialist

"My wife," writes the grateful husband of a woman who had suffered continuously from indigestion for two or three years, "has been taking your powder exactly a week. After the first two days all pain vanished and she has not had the slightest suggestion of indigestion since."

After a lifetime spent in the study and treatment of stomach troubles, a famous London, England, Specialist developed a formula which is having remarkable results in the relief of pain and distress in severe cases of Indigestion, Dyspepsia, Flatulence, Gastritis, Acidity and Heartburn.

Under the name, Maclean Brand Stomach Powder, this scientific formula is giving relief to thousands. It is widely used in English hospitals. Get a bottle (powder or tablets) 75¢, from your druggist, making sure the signature, "*Alex. C. Maclean*" is on the package. Never sold loose. Sole Canadian distributors, Rigo Agencies, Toronto.

As Insull Returned To Face Embezzlement Charges

Here are two excellent photos of Samuel Insull, fallen Chicago utilities magnate, taken shortly after his arrival at Fort Hancock, N.J., from Greece and just before he left by train for Chicago where the former multimillionaire faced charges in connection with the crash of his vast empire. On his first appearance in court he collapsed from a heart attack.

STORM OF DUST HITS PROVINCE

Sun Almost Obscured at Places—Mud Covers Streets After Rain.

SLOWS MOTORISTS.

(By The Canadian Press)

Dust storms of varying intensity were reported yesterday and last night from six points in Ontario as despatches from the United States Midwest told of winds that whipped surface soil into the air and sent it flying across hundreds of miles of territory.

Sault Ste. Marie reported the sun obscured by an early dust storm which rendered the atmosphere stifling. Rain fell thereafter plastering the streets with mud. At Meaford drivers of automobiles were forced to moderate their speed owing to restricted visibility.

Stratford reported the sun obscured all afternoon and citizens discomforted by the sand which arrived with a strong west wind. The dust appeared less thick at St. Thomas, although it left a film over farm crops and streets.

Dust was noticed as far east as Toronto, where it caused a thin haze and brought minor discomfort to citizens abroad last night. Fog whistles were blown in the harbor. Earlier Windsor and Detroit reported the air thick with dust.

MAIN STREET TOPICS

Jabs and Jottings as Picked Up by an Examiner Reporter.

EXHIBITION POSTPONED

The members of the committee from the Women's Art Association who, together with The Examiner, have been planning an exhibition of Arts and Crafts by the men of Peterborough, have postponed the effort until the Autumn.

Hope is expressed that all interested will bear this exhibition in mind and use the intervening time to perfect any work which is to be on view.

The committee wishes to correct the impression that the exhibition is designed only for unemployed men. It will be open to all men in the city who wish to make a display of their handicraft.

AN INTERESTING TOPIC

All those who are interested in learning more about the Pyramids in Egypt will have an opportunity this evening when Mr. Christian, of Toronto, gives an illustrated address in the upper hall of the Public Library, on "The Great Pyramid—Its Divine Message" under auspices of the British-Israel Federation.

FOUR CHIMNEY FIRES

Four chimney fire alarms were responded to by the City Fire Department last evening and this morning. They were at 294 Townsend street; 140 London street; 463 Stewart street; and 426½ George street north.

VISITED RED PATCH CLUB

Premier Henry was an unexpected but most welcome visitor at a meeting last night of the Red Patch Club in the Armouries. Hon. Mr. Henry made an informal visit to the meeting and in a brief address expressed his pleasure at the opportunity of meeting some of Peterborough's war veterans. Fred Grant, president of the club, and Bob Hendry expressed the club's welcome and thanks to the Premier for his visit. At noon to-day Mr. Henry dined at the Elite Cafe before starting his journey to Marmora.

Canadian Girl's First Film

Victoria Hopper, 21-year-old Vancouver girl, is winning the plaudits of the critics for her work as the star in "The Constant Nymph", shortly to be released this side of the Atlantic. It is the Canadian girl's first film. She has been on the English stage about a year.

B.C. BOARD SETS WOMEN'S WAGES

Minimum is $15 Per 48-hour Week for Senior Office Posts.

EFFECTIVE MAY 24.

VICTORIA, May 11 (C.P.). — A minimum wage of $15 per 48-hour week for senior office women and of $14 for women in public housekeeping occupations, effective May 24, is set in an order announced to-day by the British Columbia Board of Industrial Relations. The order will affect thousands of employees in the province.

Other office rates covering girls under 18 and apprentices provide a minimum of $11 a week, rising progressively to $15 a week within two years in the former instance, and one year in the latter.

In housekeeping occupations deduction may be made for lodging and meals, up to three dollars for lodging and up to $5.25 for meals, leaving a wage of $5.75 if both are deducted. Minimum wage for girls under 18 in housekeeping occupations is $12.

Office occupations include stenographers, bookkeepers, typists, billing clerks, filing clerks, cashiers, cash-girls, checkers, invoicers, comptometer operators, auditors, attendants in doctors', dental and other offices, and all kinds of clerical help.

Public housekeeping occupation includes work of waitresses, attendants, housekeepers, cooks and kitchen help in restaurants, hotels, tea-rooms, ice cream parlors, light lunch stands; the work of chambermaids, and the work of all female elevator operators and of janitresses.

BAIL INCREASED TO $3 000.

LONDON, Ont. — Bail of $100 of Russell Kellestine was increased to $3,000 in local court this morning following the death of Miss Christine Sibbald, 83 Elm Street, from injuries received when struck by a car allegedly driven by Kellestine last night.

The case was adjourned to Wednesday, May 30, with the inquest scheduled for Tuesday, May 22.

KING IBN SAUD SENDS 3 ARMIES AGAINST YEMEN

Will Attack Ancient Walled Capital Sada on All Sides.

BRING PEACE TO AREA.

Charge Imam Yahya Broke Promises—Will Protect All Foreigners.

By HAROLD P. BRAMAN.
(Copyright, 1934, by the Associated Press.)

LONDON, May 11. — King Ibn Saud, climaxing his crushing drive to subjugate all Yemen, spurred three separate armies to-day in a combined movement upon Sada, Yemen's walled and ancient capital.

The powerful ruler's largest army, under Crown Prince Emir Saud, had opened an offensive against Sada, key city northwest of Sana and the gateway to the picturesque capital.

The second division was advancing from Hodeidah, Yemen's important Red Sea port, already smashed by Ibn Saud's Saudi Arabian forces and now policed by them, while British, French and Italian warships lie watchfully in the harbor.

The third army, now east of Sana, was ordered to advance immediately upon the capital—a city of about 25,000 population and surrounded by a brick wall five and onehalf miles in circumference.

Saudian sources in London revealed Ibn Saud's new campaign plans to the Associated Press today, asserting that "once Sada falls, it will be only a short time until our armies enter and control Sana."

Blame Imam for War

The Saudians, blaming the Imam of Yemen for the Arabian war, vowed that foreigners' interests will be fully protected, asserting the main idea of subjugating Yemen is to bring permanent peace to that area.

King Ibn Saud decided the Saudians said, on a "war to the finish" when the Imam Yahya failed to keep promises to enter into a 20-year peace arrangement.

They asserted Yemen's ruler sent raiders into territory of Saudi Arabia.

"A man like the Imam, who has broken his word continually, should not be permitted to rule longer," the Saudians said, "so Ibn Saud determined to break that rule."

The Saudians officially absolved Italy of any connection with the Yemeni, refuting reports that the Imam had a defense pact with Italy, which like France has interests across the Red Sea.

It was pointed out that Ibn Saud is on good terms with world powers.

Inquest Date Unset In Napanee Crash

KINGSTON, Ont., May 11 (C.P.). —No date has been set as yet for the inquest into the death of Jack McGibbon and Vincent Kilgarinon, who were killed in a motor crash near Odessa on Wednesday night, and it is now thought that the inquiry will not be held for a week or so. The injured members of the party, Oscar Heath, Thelma Aylesworth, Vivian Clark and George Powley, are rapidly recovering and will be ready to give evidence at the inquest. None of them are seriously injured.

Mr. and Mrs. Charles McGibbon visited their son, Jack McGibbon, one of the victims of the auto accident, which occurred near Odessa on Wednesday night, at Odessa on Sunday, and it was learned to-day that since that time his mother had a premonition that something was soon going to happen.

500 Lbs. Choice Dairy Butter, 20c lb.

Prairie Blossom Flour, 98 lbs. $2.19
Pastry Flour, 24 lbs. 59c
Clarke's Pork and Beans, large, 2 for 25c
Clarke's Soups .....3 for 20c
8 Rolls Toilet Paper 25c
10 Lbs. Best Granulated Sugar ..69c
Rhubarb, Asparagus, Leaf Lettuce, Green Onions.
Cooking Onions, 7 lbs. 25c
Spanish Onions, 3 lbs. 25c
Bread, Large Loaf 12c

ALLEN'S

Cor. George and Sherbrooke Sts. Phone 2445.

RESULTS P. D. Q.

The speed with which results are obtained is exemplified in this ad, which was inserted in Thursday's Examiner, and before the advertiser had received her own paper this sewing machine was sold:—

SEWING MACHINE, PRACTICALLY new, cheap for quick sale. Apply 493 Bonacord Street.

After your Spring Cleaning no doubt you have articles which could be turned into cash; if so:

PHONE 1600

3 LINES TO CENTRAL

FAIR PROSPECTS FOR WHEAT CROP

Prairies Expected to Yield More Than 1933 But Less Than 1932.

NEXT 6 WEEKS WILL TELL.

TORONTO, May 11.—(C.P.)—The early spring barometer by which farmers hope to be able to judge the size of the wheat crop says 1934 will give the Canadian prairie farmer more wheat than last year and less than he harvested in 1932. Judged entirely from moisture conditions, the prospects for this season are "fair."

A good part of the prairies finds itself with a better supply of soil-moisture than at this time last year. So, unless there is a summer-time drought, the crop should total better than the lean 251,000,000 bushels of 1933. Winter precipitation has generally been better than last year.

The west took in 438,000,000 bushels in 1932. That year winter rainfall was more plentiful in nearly all regions of Manitoba, Saskatchewan and Alberta. There was less early-season danger of soil-drifting and a generous supply of rain during the growing season.

The rains that will fall, or not fall, during the next six weeks will determine whether this young crop is on its way to great things or not. Alberta's Peace River country is the only territory that can survive any prolonged period of drought. In this section the winter rainfall was 46 per cent above normal compared with 13 per cent. last year and 18 per cent. in 1932.

More than 2260 competitors, a record number, took part recently in the railway employes' music festival in Reading, England.

REO TRUCKS!

NOW AT LOWEST PRICES IN REO HISTORY

$910 1½-2½ TON CHASSIS f.o.b. TORONTO PLUS TAX DUAL WHEELS EXTRA

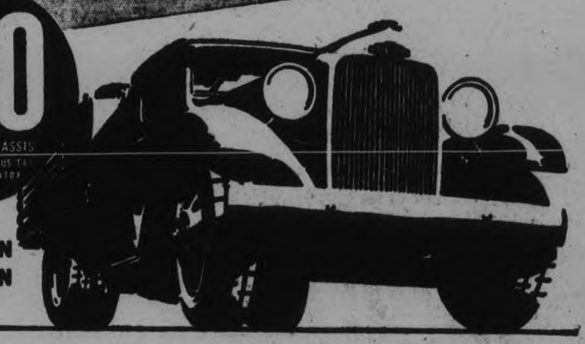

FOR A 1½-2½ TON REO SPEEDWAGON

There are 15 definite, provable superiorities with which Reo challenges the entire field for low cost truck performance. Before you buy any truck CHECK these important facts with your nearest dealer. Reo Trucks range from ½ to 4-6 tons, prices from $890 chassis f. o. b. Toronto, plus tax.

REO MOTOR COMPANY of CANADA, LIMITED, TORONTO (Leaside), CANADA

J. S. SELKIRK, LTD.

466 George St. Phone 98

LEAFS MOP UP BALTIMORE 13-5 IN SERIES OPENER

"GROVE PITCHING!"—Lefty Grove makes his first appearance on mound for Boston Red Sox, but Chicago wins.

MOST COMPLETE SPORT PAGES IN CENTRAL ONTARIO

PETERBOROUGH

EXAMINER SPORTS

Read by More than 18,000 Daily — Sports Department—Phone 1600

YANKEE RELAUNCHED—The Yankee, possible America's cup, is off the ways in Boston bay after being rebuilt.

GEHRIG DRIVES IN SEVEN RUNS TO AID YANKS 13-3 WIN

INSIDE THE PADDOCK

BY ART MURRAY

SINCE KENILWORTH opened the Canadian racing season we have been confining our comments to steeds performing on this side of the line. So in case, you are thinking that we are neglecting the American plants, we will pass out a little info concerning them today. The much looked forward to meeting between the famous Equipoise and the unbeaten Chase Me did not materialize last Saturday at Pimlico. Mrs. Bosley, the owner of the latter horse decided to scratch him at the last minute. A good way to keep his unbeaten record intact to our way of thinking.

× × ×.

L. Haymaker has a nice pair of prospects in The Doctor and Bally Bay. These two are on razor edge and will do the needful for their followers shortly. Kievex at Pimlico is another that is just waiting for the proper spot . . . Over at Churchill Downs, there is a mare called Princess Camelia who is just crying to run. Judge Direnzo is another who is rated as a cheap plater but who is very consistent when pitted against his own kind and generally lands a place in the pay-off division.

× × ×

EDDIE SEAGRAM was all smiles at Windsor on Wednesday when his gallant Young Kitty made a show of her field and just breezed home a winner by four lengths, in the fastest time of the meeting for five and a half furlongs to pay off at $49.70 for the usual deuce on the sneezer. This hide was selected by us to cop this heat in our Wednesday selections and we will go still farther to say that she will win more purses before the season is run out . . . Donny Johnny is working up to a winning effort which take place any day soon on a current Canadian track.

× × ×

The famous Preakness second only in importance to the Kentucky Derby will be decided on Saturday at Pimlico. Cavalcade who won the latter race will not be a starter but his stable mate High Quest is considered by his connection to have an excellent chance. Mati Hari if she starts cannot be overlooked either as she led for the greater part of the Derby. Discovery the Vanderbilt colt also must be considered after his smashing race of last week.

× × ×

THE ATTENDANCE and wagering are picking up a little at Windsor but there is plenty of room for improvement yet. Lloyd Gentry is still leading the trainers and it looks as if this clever horseman made a wise move when he shipped his entire string to the border track about six weeks ago, and put the finishing touches on right at the scene of action. He still has the good sprinter French Lass in the barn but one of these days she will pop down from the clouds.

CIRCUIT HITS FEATURE CUBS' 12 TO 8 TRIUMPH AT CHICAGO BALL FIELD

Chuck Klein, Gabby Hartnett And Tony Cuccinello Fatten Averages In Homer Racket—Cardinals Take Second Straight From New York Giants.

PIRATES' TUSSLE WITH PHILLIES RAINED OUT.

(By Hugh S. Fullerton, Jr., A.P.

Events of the past two days have borne out very well various and sundry surmises to the effect that this year's edition of the Chicago Cubs was built around the new and livelier National League ball and the short right field at Wrigley Field

A strong win blowing toward the right field stands made conditions just right for the long hitters to take advantage of those two advantages, and as a result a total of 13 home runs have been wafted out of the field for the Cubs and Brooklyn Dodgers. Brooklyn got a little the better of the rivalry, but the Cubs won both games rounding out a 12-8 decision yesterday although they were outhit 16-14. As a result Chicago took the league lead and built up a game and a half margin over three rival clubs.

Klein Adds to Total.

While Lon Warneke was staggering through to win the game which saw Chuck Klein wallop his eighth homer of the season, Gabby Hartnett his sixth, and Tony Cuccinello his second in two days, Pittsburgh's second in two days Pittsburgh's game with the Phillies was rained out and the Cardinals took their second straight from New York Giants, 5-4. This combination of results gave the Pirates second place with New York and St Louis tied for third, virtually tied with the Bucs but a few percentage points behind.

11th Win in 12 Games.

Jim Mooney's relief pitching after Bill Hallihan had been knocked out in three rounds and some clever base running by Pepper Martin and Joe Medwick gave the Cardinals their 11th victory in 12 games after they had trailed by three runs at the start.

Cincinnati Reds helped to widen the gap between the first and second divisions when they whipped the fifth-place Boston Braves 5-2. Si Johnson gave one of his best mound performances, holding Boston to seven hits and narrowly missing a shutout.

Corbett In Comeback

YOUNG CORBETT III.

Young Corbett III., challenger for the world middleweight title, finds golf a pleasant way to train for future ring battles. Here he is on a San Francisco course. He is making a comeback.

RED SOX PAY FOR MISCUES; BEATEN 11-10

Lose to Cleveland Indians After Holding Six-run Lead in First.

HEAVY HITTING.

(By Canadian Press)

Lou Gehrig put on a one-man show in the American League's headline game that threatened the swatting supremacy of the club fiesta. Lou figured in every one of the Yankees' scoring spurts that brought them a 13-3 victory over Chicago White Sox, poling two home runs and two doubles to drive in seven runs before he retired after five innings.

Cleveland's Indians also did some mighty swatting as they gave Boston a six-run start in the first inning they came from behind to win 11-10 when Earl Averill and Joe Vosmik hit homers, each with two aboard, and the Red Sox gave up seven unearned runs through four errors.

Most Important Gain

Philadelphia Athletics registered the day's most important gain when they gained a 5-3 victory over Detroit on a combination of four baggers by Bob Johnson and Pinky Higgins and the four-hit pitching by Roy Mahaffey and Alton Benton. Since the Washington-St. Louis game was rained out, the A's tied the Senators for second place and Cleveland moved into fourth, passing the Tigers and Red Sox.

Conquers Fred Perry

C. E. HARE

The tennis world's first major upset of the season is this young C. E. Hare's sensational victory over Fred Perry, England's greatest player and 1933 American and British champion in a tournament on the West Side County club courts, London.

A Man - and His Clothes

No other possession so definitely designates a man's position in life as his clothes. With him, wherever he goes or whatever he does, they are virtually a part of his personality—a criterion of his taste, his standing, his success.

Summer Flannels, Tweeds and Worsteds—ready-made or made-to-measure, very moderately priced.

$21.50 and Up

Quality costs such a little more.

AL. SHARPE

Gentlemen's Wearing Apparel

326 George St.

CHICAGO AFTER HOWIE MORENZ

Canadiens' Centre Ice Star's Services in Demand by Hawks.

N.H.L. CONCLAVE.

CHICAGO, May 11. — National Hockey League club owners will hold their annual meeting here today to consider, among other things, it was reported, the removal of the Ottawa Senator franchise to St. Louis.

The Ottawa club has failed to make ends meet in recent seasons, and a change to St. Louis has been rumored since the middle of the last campaign.

At least two player deals also were on the fire. Chicago Black Hawks, winners of the Stanley Cup, were said to be after Howie Morenz, Montreal Canadiens' veteran star, while New York Rangers were reported in the market for Lorne Chabot, veteran Canadiens goaler, who is reported on the sale block.

The Hawks probably will announce the name of a manager to succeed Thomas Patrick Gorman, who resigned recently. The names of "Helgie" Bostrom, former Chicago defence man; George Hay, former manager of Detroit Olympics; Emil Iverson, who preceded Gorman as Hawk manager; Lionel Conacher, Chicago defence star; and Mickey McKay, a member of the Hawks from 1927 to 1929, have been mentioned as possibilities.

DYKES CONFIDENT IMPROVING TEAM

New Manager Sure Chicago White Sox Will Reach First Divisios.

NEW YORK, May 11.—The sun was beating down on the back of chunky Jimmy Dykes' leathery neck yesterday as he sat on the top step of the White Sox dugout and faced the baseball club he had been managing for two days. The eager grin and the wisecracks that usually tumble from his lips were missing, and there were serious creases around his eyes and mouth.

"I'm telling you fellows again," he said, before the call came to face the Yankees, "everything I tell you to do I'm out there trying to do myself. If you don't do it I'm going to call you. If I don't you call me."

That seemed fair enough — the platform of Lew Fonseca's successor at the White Sox helm. That Jimmy has the confidence and support of his team was obvious from the roars and the chiffing that followed. The players tell you, off-the-record, that most of them never felt Lew really had earned a manager's lofty post; that at least one of the White Sox some-armed pitchers, a star for many years, has recovered somewhat miraculously overnight.

Unseasonal heavy snow in late April damaged crops in Northern Ireland.

CAVALCADE TO RUN IN RICH PREAKNESS

So Will High Quest, Says Bob Smith, Trainer for Mrs. Sloane.

BALTIMORE, Md., May 11 (A.P.). —The United States Weather Bureau and the trainer of last week's Kentucky Derby winner made announcements yesterday that brought forecasts of a great day for the thousands expected to witness the forty-fourth annual running of the Preakness at Pimlico Saturday.

Fair and cooler, said the weatherman.

Cavalcade probably will run, said Bob Smith, who trains Mrs. Isabel Dodge Sloane's stable. So will High Quest, winner of the Wood Memorial.

With the Sloane horses entered there seemed little doubt that the cream of the three-year-olds of the United States—a highly select if somewhat small equine company of eight or nine—would compete for the Woodlawn vase and the $25,000 added purse.

Employment in industrial and construction lines in Australia is growing.

FIVE-RUN RALLY IN 8TH GIVES RAMPAGING WINGS 10TH STRAIGHT VICTORY

Milligan Hurls Good Game For Albany For 7 Innings But Loses In Long Run 6-2; Leafs Hit Three Baltimore Moundsmen For 15 Safeties.

ROYALS GAIN WITH 7-4 DECISION OVER BEARS

(By The Associated Press)

Another late-inning rally had given the rampaging Rochester Red Wings their 10th successive victory and turned the International League pennant struggle into a pursuit race to-day.

Checked by Johnny Milligan for seven innings, the Red Wings burst forth with a five-run rally in the eighth that gave them a 6-2 decision over Albany Senators yesterday. The triumph left the Red Wings on top of the heap with 17 victories and only three defeats and leading their closest rivals, Newark Bears, by five games.

Bad Lacing in 8th

Albany had touched Ray Harrell for only two hits in seven innings, but had scored single runs in the third and sixth, with the aid of seven passes. Milligan, meanwhile, coasted along without trouble except in the sixth, when Rochester scored one run but took a bad lacing in the fatal eighth.

Hal King's double with the bases loaded and Chad Kimsey's seven-hit pitching featured Montreal Royals' 7-4 victory over Newark. The Royals laced Vito Tamulis for 10 hits and drove him to cover in the fifth and collected five more safeties off his successor, Spurgeon Chandler. Ben Sankey contributed a double and three singles to the attack.

Royals Stepping Up

The victory left the Royals only a half game behind the third-place Toronto Maple Leafs, who mopped up the Baltimore Orioles, 13-5.

The Leafs slapped Cliff Melton, Hormidas Aube and George Miner for 15 hits, of which Murray Howell and Nolen Richardson contributed three apiece. Al Hollingsworth went the route for Toronto although touched for eight hits. Wally Gilbert, Baltimore third-sacker, collected a triple, double and single, drove in three runs and scored another himself.

11-3 Triumph for Herd

Max Rosenfeld clouted a homer with two on in the fourth for three Syracuse runs, but Johnny Wilson was master thereafter, and Buffalo clouted out an 11-3 triumph in the other league game of the day. Wilson allowed three hits in the fourth, but otherwise Syracuse solved him for only two safeties. Buffalo made only nine hits but took advantage of seven walks, a wild pitch and three Syracuse errors.

Major Leaders

(By The Associated Press)
(Including yesterday's games)

NATIONAL LEAGUE

Batting—Leslie, Dodgers, 410; P. Waner, Pirates, .386.

Runs—Vaughan, Pirates, 26; Klein, Cubs 21.

Runs batted in—Medwick, Cardinals 24; Klein, Cubs 23.

Hits—Leslie, Dodgers and Klein Cubs, 32.

Doubles—English, Cubs, 9; Collins, Cardinals, 8.

Triples—Suhr, Pirates, 6; W. Herman, Cubs, 5.

Home runs—Klein, Cubs, 8; Ott, Giants, and Hartnett, Cubs 6.

Stolen bases — Martin, Cardinals; Frey, Dodgers, and Piet, Reds, 3.

Pitching—Bush, Cubs, 5-0; Hubbell, Giants, and Warneke, Cubs, 4-1.

AMERICAN LEAGUE

Batting — Reynolds, Red Sox, .468 Vosmik, Indians, .426.

Runs—Morgan, Redsox, 19; Manush and Kuhel, Senators, and Gehrig, Yankees, 18.

Runs batted in—Gehrig, Yankees 25; Reynolds, Redsox 24.

Hits—Reynolds, Red Sox, 37; Manush, Senators, 31.

Doubles — Werber, Redsox, 10; Reynolds, Redsox, 9.

Triples — Reynolds, Redsox, 5; Manush, Senators, 4.

Home runs — Ruth, Yankees, 7; Gehrig, Yankees, 6.

Stolen bases—Walker, Tigers, 9; Gehrig, Yankees, 5.

Pitching—Ruffing, Yankees, 5-0; Gomez, Yankees, and Thomas, Senators, 4-0.

Win or Lose

INTERNATIONAL LEAGUE.

Toronto 13, Baltimore 5.
Buffalo 11, Syracuse 3.
Montreal 7, Newark 4.
Rochester 6, Albany 2.

AMERICAN LEAGUE.

Philadelphia 5, Detroit 3.
New York 13, Chicago 3.
Cleveland 11, Boston 10.
St. Louis at Washington, postponed, rain.

NATIONAL LEAGUE.

Chicago 12, Brooklyn 8.
Cincinnati 5, Boston 2.
St. Louis 5, New York 4.
Philadelphia at Pittsburg, postponed, rain.

AMERICAN ASSOCIATION.

Minneapolis 15, Toledo 7.
Louisville 6, Kansas City 5. 14 innings.
St. Paul at Columbus, postponed, rain.

Washington, D.C.— Jim McMillen 222, Chicago, threw Hans Kampfer 220, Germany 45:00.

YESTERDAY'S STARS

(By the Associated Press)

O'Dell Hale Indians—Led attack on Boston with two doubles and single.

Silas Johnson, Reds —Struck out six, gave seven hits in beating Braves.

Lou Gehrig, Yankees—Hit two homers and two doubles for perfect day against Chicago; batting in seven runs.

Pepper Martin, Cardinals — Scored one run batted in two and stole base in triumph over Giants.

Roy Mahaffey and Alton Benton Athletics—Limited Tigers to four hits.

Chuck Klein, Cubs— Clouted eighth homer and two singles against Brooklyn.

Our Boarding House . . . . . By Ahern

wherever well-dressed men congregate

The New Summerweights

These new summerweight felts "by Brock" will be the talk of the town. Light in weight, yet with enough "body" to retain their smart styling.

HATS BY BROCK

WOLTHAUSEN BROCKVILLE

Hatters to Gentlemen for over Half a Century

DEMAND SEIBERLINGS FOR SAFETY.

For to-day's high speed travel—to meet the demands of tire users for greatest safety and mileage economy, SEIBERLING has built for 1934 a complete line of tires which is going to make a record on the market in performance ability.

Don't risk your life on old tires. It isn't worth the chance. Let us inspect your tires for you.

SEIBERLING Special Service TIRES

J. J. DUFFUS CO.

WATER STREET AT CHARLOTTE PETERBORO

General Motors Products

Clem Loughlin Named 1934 Mentor of Chicago Hawks

CAPITOL Today & Saturday
2.30, 7.00, 9.00

HERE IS THE JUNGLE—ALL OF IT—
Raw and Roaring—Here's a Brave Man, Dethroning its Fiercest Kings

living thrill record of the strangest trade a man has ever worked at!

Barehanded he has robbed the perilous jungle of its proudest lords... to bring you new and astounding wonders of the world unknown!

Feature Shown at 3.15 7.45 9.45

The man-eating tiger fought like seven fiends ...but in one of the most amazing scenes ever filmed, Frank Buck brought him back alive.

A VAN BEUREN PRODUCTION Directed by Armand Denis RKO—RADIO Picture

ADDED ENJOYMENT

Mickey Mouse in 'Giant Land' | NEWS | "Not To-Night Josephine" In Technicolor

MATINEES ONLY Another Exciting Chapter RIN-TIN-TIN IN "WOLF DOG"

Coming Monday, Tuesday, Wednesday—3 Days

Norma SHEARER
ROBT MONTGOMERY
RIPTIDE
WHEN A WOMAN LOVES
A Metro Goldwyn Mayer Picture

MARK STREET SENIORS START SEASON WITH 16-11 VICTORY

Lakefield United Takes Early Lead to Defeat George Street 31 to 6.

CHURCH SOFTBALL.

Mark street Seniors started off with a 16-11 win over George Street in the opening game of this section of the Church Softball League at the Oval yesterday. Roy Hunter pitched nice ball against the Normal students of George Street, with Olmstead not so steady on the mound. Mitchell batted and fielded well ,while Massey and Young were best for the losers. The teams.

Mark Street—Mitchell, c; Darwin, rf; Hopcroft, cf; M. Hunter, 1b; Sager, 2b; G. Hunter, lf; R. Hunter, p; Ferguson, 3b; Toynsend, ss.

George Street—Grant, Olmstead, Seed, Massey, Reed, Smithson, Jewell, Hicks and Young.

Umpires—McBain and Anderson.

Score by innings:

George Street	325 000 0—11
Mark Street	330 415 0—16

31 to 6 Victory

Lakefield United Jumped on George Street for 13 runs in the first to win out 31-6. Jewell and Chattick led the Lakefield hitters and Garbutt pitched well for the villagers, with three rival hurlers trying, in vain to stem the landslide of runs. The teams:

Lakefield: Lawless, c; Graham, cf; Kingdon, lf; Morrison, 1b; Jewell, rf; Chittick, ss; Spence, 3b; Tanner, 2b; Garbutt, p.

George Street—Ward, p, 2b; Clifford, 1b; Kingdon, c; Smith, 2b, cf; Burns, ss; Heard, ss; Wells, rf; Burnham, p, cf; Skitch, cf; Roberts, 3b; Rutherford, lf; McKee, p.

Score by innings:

Lakefield	1354 810—31
George Street	1 30 002— 6

Umpires—J. Clayton and J. Smith.

Juvenile Win for Saints

St. Paul's Juveniles pulled out a 9-7 win in a fine game with St. John's, both teams playing steady ball behind good pitching by Currie and Chivras. Gibbs, Smith, Anderson, King and Whiteside all were good at bat.

St. Paul's—Whiteside, 3b; King, 2b; Anderson ss; F. Barr, 1b; Currie, p; Morrow, c; McKee, rf; N. Barr, lf; Easton, cf.

St. John's—Kent, 1b; Chivras, p; Gibbs, ss; Jeffries, cf Bowler, rf; Williams, 3b; Thirnbeck, c; Brown, lf; Smith, 2b.

Umpires—B. Leggitt and D. Mortimer.

George Street Bantams finished strong to beat St. James, 31-15. Lee pitched in good style and hit well for the winners. J. Stewart also was effective. Leether and Howden were best for the Saints. The teams:

St. James: Smith, 1b; Self, 3b; Leether, ss; M. Grose, c; J. Grose, p; Howden, rf; Jamieson, cf; Roberts, cf; Drysdale, lf; Roade, 2b.

George Street—W. Hamilton, cf; Parnell, ss; J. Stewart, c; Wildman, 1b, p; Weese, 3b; McKinnon, 2b; Willshaw, 2b; R. Hamilton, lf; A. Stewart, lf; Lee, p, 1b.

Score by innings:

George Street	551 8210 x—31
St. James	441 031 2—15

Umpires—D. Leether and H. Leggett.

Games To-night

Trinity Seniors vs. Knox at King Edward—umps from Mark and George; St. James Juniors vs. St. John at Queen Mary—umps from George and All Saints Knox Bantams vs. All Saints at Queen Mary.

The senior section scheduled will be published shortly.

Schedule

INTERNATIONAL LEAGUE.

Baltimore at Toronto; Newark at Montreal; Syracuse at Buffalo; Albany at Rochester.

NATIONAL LEAGUE.

Brooklyn at Chicago; Boston at Cincinnati; New York at St. Louis; Philadelphia at Pittsburg.

AMERICAN LEAGUE.

Chicago at New York; St. Louis at Washington; Detroit at Philadelphia; Cleveland at Boston.

AMERICAN ASSOCIATION.

Minneapolis at Toledo; St. Paul at Columbus; Kansas City at Louisville; Milwaukee at Indianapolis.

FIGHTS LAST NIGHT

(By th e Associated Press)

New Haven, Conn. —Al Gainer 174½, New Haven, outpointed Lou Scozza 173½, Buffalo, N.Y., (10).

Dallas, Tex. — Tommy Freemen 157, Little Rock, Ark., stopped Johnny Farrell, 156 ,Dallas (4).

LEAD LONDON CLUB TO TITLE IN KING LOOP

Took Over Tecumsehs Over Faltering Start to Finish Schedule on Top.

FORMER HAWK PLAYER.

CHICAGO, May 11 (AP)—Clem Loughlin, leader of the London, Ont., Tecumsehs, champions of the International Hockey League, today was named manager of the Chicago Black Hawks by Owner Frederick McLaughlin. Loughlin succeeds Thomas Gorman, who led the Hawks to the Stanley Cup Hockey championship last season.

Loughlin, defence player with the Black Hawks from 1926 to 1928, has managed the Tecumsehs for three years.

His team made a disappointing start last season, only to make a fast finish and win the league title in the play-off series. His managerial career with the Tecumsehs closely resembled that of Gorman with the Black Hawks. Both took over their managerial duties with their teams stumbling about with low prospects of a title.

Arrives for Conference

The new Black Hawk manager arrived to-day for a conference with Major McLaughlin to map out plans for next season's campaign. He summers on his farm at Viking, Alta.

Simultaneously with their announcement that Loughlin had been named manager, the Black Hawks admitted they were interested in acquiring the services of Howie Morenz, veteran star of Montreal Les Canadiens. The only hitch in the deal was the insistence that it be made on a straight cash basis, whereas the Montreal club desired two players and cash. One of the players reported headed for Montreal in the deal was "Mush" March, Hawk star of the Stanley Cup play-offs.

SOCCER SEASON OPENS SATURDAY

Two Picked Teams Will Kick Off at Three O'clock—Officials Open Season.

The local soccer season opens on Saturday afternoon in the city, when two picked teams chosen by the executive will play on King Edward Park. Kick off at three o'clock prompt. Harry Hotson will officiate as referee.

All players selected are requested to be at the pavilion no later than 2.30 and report to their respective captains; if not, their position will be filled by the reserves. Bring own pants and boots, but sweaters will be provided.

A new marker for the field has been secured and will be used on the park so as to eliminate the sawdust pile that has accumulated season after season. Also new field posts have been obtained.

On Saturday morning, the officials of the soccer association are marking off the grounds to accommodate the new changes that have been made. A large number of loads of earth have been placed on the pitch.

It is expected that Alderman Walter Stocker and Alderman Robert Cotton will officiate at the opening ceremony.

Standings

INTERNATIONAL LEAGUE.

	Won	Lost	P.C
Rochester	17	3	.850
Newark	14	10	.583
Toronto	11	8	.579
Montreal	11	9	.550
Albany	7	10	.412
Syracuse	7	11	.389
Buffalo	7	14	.333
Baltimore	6	15	.286

NATIONAL LEAGUE.

	Won	Lost	P.C.
Chicago	15	7	.682
Pittsburg	12	7	.632
New York	13	8	.619
St. Louis	13	8	.619
Boston	10	10	.500
Brooklyn	7	13	.350
Philadelphia	6	13	.316
Cincinnati	5	15	.250

AMERICAN LEAGUE.

	Won	Lost	P.C.
New York	14	6	.700
Washington	11	9	.550
Philadelphia	11	9	.550
Cleveland	9	8	.529
Boston	10	10	.500
Detroit	9	10	.474
St. Louis	6	11	.353
Chicago	5	12	.294

AMERICAN ASSOCIATION.

	Won	Lost	P.C.
Minneapolis	15	5	.750
Louisville	11	8	.579
Indianapolis	9	8	.529
Columbus	10	9	.526
Kansas City	11	10	.524
Toledo	8	12	.400
Milwaukee	7	11	.389
St. Paul	5	13	.278

MANCHESTER CITY WINS.

PARIS, May 11.—(CP-Havas) — Manchester City, winner of the British socer football cup, defeated the Racing Club team of Paris here yesterday, 3-1.

SPORTS DAY BY DAY

Baseball, Lacrosse, Soccer Softball, Bowling, etc.

By C. J. P.

The spectacle of a ball player dashing from first straight across to third through the pitching box was dished up to a delighted bunch of fans in Cincinnati the other day. The Reds and Giants were playing and young Blakely, a Red recruit, was on first. He went to second on a hit to the outfield, but thinking the ball was caught, he tore back to first. Then finding it hadn't been caught, he legged it to third, without bothering with second base at all! However, the nasty old umpire called him out when the pill was tossed to the keystone sack, thereby spoiling a swell base-running debut for the youthful and enterprising Mister Blakely.

• • • • • • •

That reminds us of a story the late Ross Kendry, an oldtime star shortstop here, once told us. They used to have ball games at picnics all around the district, even up to Lindsay or Bobcaygeon. And it seems it wasn't unusual to have a keg of beer on a hot day parked near third. And no player got a drink till he reached third. "There were more triples hit in those games," Ross said, "than anything else, and there used to be a path worn straight across from first to third!"

• • • • • • •

After dropping their first two games in a row, Oshawa is sort of on the spot. For instance, the Belleville writer says: "After ballyhooing the Oshawa Dukes to the limit all winter, the Oshawa scribe is now searching Webster's for adequate phrases to quell the near riot that followed Saturday's game when the Dukes took a swell drubbing at the hands of Malvern Grads right in Oshawa. The Motor City sport commentator all but promised the fans the provincial title before the team took the field. When they lost their first game at home Saturday the cry went up from the stands, 'You guys should have stayed in the Central League, maybe you could have won at least one game there!' Well, the Dukes may find the going just as tough in the Central as in the Ulster League."

• • • • • • •

The Quinte plugger has another little kick left in him, too. He proceeds: "Another sport note from Oshawa gives us a laugh. .In.. reference to Red Hollingsworth, ex-Peterborough infielder now cavorting at shorstop for Oshawa, the scribe says he fielded excellently and will add strength to that club once he gets his batting eye. We have seen the ex-Peterborough sorrel-top perform for many seasons but as yet he has failed to break any fences down this way. As a matter of fact, Hollingsworth's great drawback is his inability to hit. Yet the Oshawa writer suggests the red head will soon get his batting eye back! Where will he get it from, we'd like to know?"

• • • • • • •

President Max Swanston of the C.O.B.L. has listed the umps for all league games up to July 2nd. They are printed on a card and sent to the would-be officials (and that "would-be" can be taken more ways than one, come to think of it). Shiner Johnston is the local selection, while Ken Colling and Allan Meagher will do the guessing for Belleville, Kingston has Pat Harrigan, G. Nicholson and Flat Walsh. What, no Pounds or Twiggs? Well, that's a break for everyone. Visiting umps in each case is the umpire-in-chief. And on the bottom of the card is printed: "Umpires in charge of games—not players and managers; and you are asked to see that the teams hustle on and off the field between innings and pep up the game."

• • • • • • •

Local prospective senior players had a stiff workout last eve in Riverside and were in midseason form—losing four balls fouled over the grandstand. Devell, Calladine and McCarthy were shoving 'em across the platter red hot and the lads had a fine batting practise, followed by infield and outfield drills. That rightfield spot has Knotty Lee with a furrow between his eyes. There are plenty of good prospects for the job, for instance, Dallin, McQuade, Len Hollingsworth, Hope, Weir, but they're all lefthand stickers. Knotty needs a few more right hand sluggers and is still hoping he can get a rightfielder who clouts right. Weir put up a smart showing in both fielding and hitting last night. They expect to workout all Saturday afternoon, and everyone wanting a tryout should again be on hand.

• • • • • • •

Official opening of the local soccer season takes place at King Edward Park tomorrow after lunch. Aldermen Stocker and Cotton will figure in the preliminary ceremonies for the city, and the game'll get under way at three or thereabouts. Two picked teams of local players with several in from Lindsay play a game ala exhibish. Then the following Saturday, the boys will put the boots to the pigskin in earnest to open the league competition. This merry game is one that lends credence to the crack: "Kick and the world kicks with you!"

• • • • • • •

Practises were general hither and yon about town yester gloaming as the opening of the various leagues loomed. In Riverside the fellows were practising how to look nonchalant without a Murad when ever a soft roller slipped through them; a bit north, along the river bank, a gang of gals were rehearsing the graceful art of softball; ye soccer sockers were busy educating their square-toed shoes down south; in Central, the boys were playfully attempting to tear the covers off large balls—and so it went. With dress rehearsals general next week, tickets for the openings will go on sale shortly and all the first-nighters can once more do their stuff.

• • • • • • •

Up and down Sports' Rialto: Brintons plays last year's Southend Loop champs, Orioles, a softball game tomorrow at 2.30 in Central; and all signed Brinton players should be on deck . . . . This team will hold its final workout up there Monday eve at 5.45 by your wrist-watch . . . . Must be a weather-prophet at Central or Queen Alex 'cause these teams ran their Friday game last p.m., the latter taking the wrong side of a 12-9 count . . . . Final cage game of the year is on at 8.30 Sat'day in the 'Y', All-Stars and Capitals tangling for the title . . . . Jeff Hardill says he"ll be out for a twirling tryout with the Petes tomorrow . . . . 'Tis said St. Louis will get the Ottawa pro hockey franchise for next winter, and maybe Tommy Gorman will manage the Saints; Montreal and Toronto will be the only Canadian towns in the N.H.L., but Canada will still supply all the players.

ALBERTA WOMEN COMING.

EDMONTON, May 11.—(CP—Alberta will be represented at the Canadian Ladies' Golf Union championships at Toronto in September and a meeting will be held here shortly to arrange for the selecting of a team. Mrs. Roy H. Moore, president of the Alberta branch, announced to-day. The provincial championships will be played here early in July.

A PUBLIC OXFORD GROUP Meeting will be held Sunday, May 13th at 8.30 p.m. in Mark Street Church.

Ottawa Franchise Will Go To St. Louis

OTTAWA, May 11. (C.P.) — The westward migration of the Ottawa Senators National Hockey League Club is now a practical certainty. It was learned yesterday arrangements have been completed for the club to operate next season at St. Louis, Mo.

Reports were also current to-day that Tommy Gorman who last season coached the Chicago Black Hawks to the world's championship would return to the Senators as coach and manager. They could not be confirmed from Mr. Gorman although it is understood some of the Senator directors are anxious to secure his services.

Regent ENTERTAINMENT

LAST TIMES TONIGHT—DOUBLE FEATURE BILL

A rip roaring comedy "HAVANA WIDOWS" with Joan Blondell, Glenda Farrell, also "TWO ALONE", starring Jean Parker, Zasu Pitts. Last complete show starts at 8.30.

Three Days - Starting Saturday - Three Days

THE BORDER LEGION RIDES AGAIN!

ZANE GREY'S "The Last Round-up"

Based on ZANE GREY'S novel "THE BORDER LEGION" A Paramount Picture with

RANDOLPH SCOTT
MONTE BLUE • BARBARA FRITCHIE
FRED KOHLER • FUZZY KNIGHT

Hear the famous cowboy ballad "THE LAST ROUND-UP"

ADDED ATTRACTIONS
THE ORGAN GRINDER
BROADWAY GOSSIP
No. 7, PERILS OF PAULINE

GOLF FACTS NOT THEORIES

By ALEX. J. MORRISON

At a driving range the other day I watched a fellow practicing.

In every backswing he would sweep the club up with his eyes glued to his arms and hands. Two or three such practice sweeps and then he'd swing at the ball.

Obviously, this chap had been told to think about his arms and hands. He was oblivious to the faulty action of his legs and feet.

Thinking about arms and hands will never bring about the correct foot action. However, concentrating on the side rolling of the feet and the proper execution of this action will invariably bring about the correct movements in the upper part of the body.

Think about your feet.

ROSS IS PLENTY CONFIDENT HE WILL BEAT IRISH JIMMY

New York Ghetto Jew Regards Vancouverite as Counter Puncher.

NOT AFRAID OF HIM.

CHICAGO, May 11. (A.P.)—Barney Ross, world's lightweight champion, left Chicago yesterday, a determined young man, looking for a fight.

He was referring to his welterweight title contest with Jimmy McLarnin the devastating walloper from Vancouver, whom he meets in a 15-round battle in New York, May 28.

There was only one worry on Ross' mind. He said he was worrying because he was afraid that McLarnin, whom he regards as a counter puncher, would not make a fight of it.

"If McLarnin will fight, I'll beat him sure" Ross snapped. He sat on a rubbing table, cooling off after boxing four brisk rounds and stepping through three rounds of gymnasium exercises.

Ross is going into the fight with respect for McLarnin but no fear. He has more confidence in himself for this engagement than in any bout he has ever fought, including his lightweight championship battle with Tony Canzoneri.

"Almost everybody McLarnin has licked was scared to death before they got into the ring," Ross exclaimed. "Not me I'm not afraid of him. I carry just as many guns as Jimmy does and will make him like it, if he will fight. You know, he is a counter puncher who seldom leads, and that makes things look bad. It takes two guys to make a fight."

Ross, after two weeks in the Wisconsin Woods, looked stronger and more developed in his arms and shoulders than ever. He worked like a laborer at his camp in Loretta, Wis. chopping down trees, sawing them up, and even worked with a pick and shovel with a local road gang.

He figures he will enter the ring weighing about 136 pounds, thus giving McLarnin a weight advantage of about 10 pounds, as the welterweight champion has agreed to weigh 145 pounds at 12 o'clock on the day of the fight. He figures McLarnin will take on two or three pounds between weighing in time and the time the battle starts.

CANADIENS PLAN TO SELL CHABOT

Wilf Cude of Detroit Red Wings May Play in Montreal Club Goal.

KINGSTON, May 11.—(CP) — Lorne Chabot, tall goaler of Montreal Canadiens of the National Hockey League, will not be on the Frenchmen's line-up next year, according to an official of Canadiens here yesterday. Chabot's place will be taken by Wilf Cude of Detroit Red Wings, according to present plans.

The Canadiens' official, who has been here arranging for next year's training quarters, said Chabot will be disposed of this summer. Cude made a great record with Red Wings last winter. He is the property of Canadiens and was on loan to the Detroit team, defeated in the Stanley Cup finals by Chicago Black Hawks.

It is possible, it was stated, Chabot would join Montreal Maroons next winter or go to Detroit. Chabot was traded to Canadiens a year ago by Toronto Maple Leafs.

Howie Morenz, rumored as ready to depart for other fields, will be at centre for the Frenchmen next year, the official intimated.

Central Nine Takes 12-9 School Victory

In a five-inning School Softball League game at Queen Alex yesterday, Central took a 12-9 verdict. It was a fair sort of battle, with some neat hitting and wild baserunning. The Q.A. lads started off right with a run in the first, but were blanked till they shoved one more over in the third. They made another bid in the fourth to grab off five more markers, but could get only two in the next. Central snared three in the second, seven in the fourth, including McClelland's homer and two in the last. The teams:

Central: Hoy, 2b; Millen, cf; McKinnon, lf; Campbell, p; McClelland, 3b; Rumming, rf; Copperthwaite, 1b; McInnes, c Brown, ss.

Queen Alex: Morrow, 3b; Parnall, ss; Galley, p; Metcalfe, c; I. Pakenham, lf; King, 1b; Palmer, rf; Staunton, 2b; M. Pakenham, cf.

Umpires—D. Charlton and O. Steer.

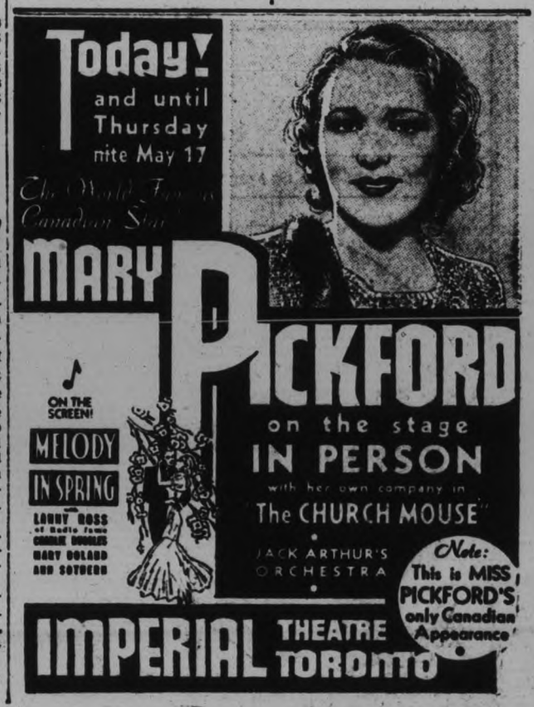

Character From Handwriting

By BLANCHE A. DRAPER

A Feature Conducted by Peterborough's Leading Handwriting Analyst for the Readers of The Examiner

Full name and address (complete) must be given in all samples sent in.

Crossley Kuntz,
Lang, Ont.

The handwriting as delineated on your sample for analysis, shows that you think with lightning-like rapidity, and that most of your thoughts are intelligent and logical. The firmness of your letter formations suggests a dominant characteristic, which means that you will brook no interference in your plans, and that you have a determined will, coupled with keeness of perception. It is imperative that you carry out your ideas and projects in your own way. You are not slovenly by any means. You posseas a remarkable agilky, and act as quickly as you think. You can be secretive when you wish, especially if it is necessary to be so, in order to assist your friends over rough places. You will go to any length to provide happiness for others. Your temperament is usuailly fair and even, but if you become angry, you generally flare up quickly and then forget about the incident. You are not too ambitious but just sufficiently so to enable you to accomplish anything which you deem worth the energy that your ingenious nature allows you to expend in the completion thereof. Your sign is Taurus the Bull. Ruled by Venus. May and July are your best months. Tuesday the most fortunate day. Your number is seven.

Miss Patricia Williamson,
Omemee, Ont.

The handwriting as delineated on your sample for analysis, represents sensitiveness, and shows that your feelings are subject to grueiling agony at an unkind word or deed. Your nerves are highly strung and susceptible to the slightest occurrence which associates itself with your well being. Your talent lies in your ability to progress slowly without blundering. You do your best and do not expect praise. You are logical, quite conservative, thrifty and neat. Fortune does not seem to favor you to any great extent. Development of your own hard earned abilities should bring you considerable comfort. You have sufficient grit, and a spirit of independence with which to acquire your goal. Try not to listen to useless gossip. Spend more time on your own pleasures and recreations. Dress to suit your own individual style. Wear only the colors which appeal to your moods. Hairdressing might appeal to you as an outlet for your passion to work at something which is both refined and progressive, this should bring you monetary compensation also, thereby creating independence for you.

S. Pearl Thomas,
Norwood, Ont.

Your writing which is very small and so variable in size, illustrates reserve and a tendency to gather unto yourself a very inferior complex. You will have to 'broaden' out a lot in your views if you wish to get anywhere. You see, you are mentally intelligent, but do not seem to be able to use the power which you possess, due to a reticence on your part, or fear of self-assertion, or expression. The study of anything along psychological lines should interest you as well as help you. I might suggest here an old saying: "One is, as the mind is." In regard to your letter and personal information, I should say that out-of-door recreation would be of much benefit to you, if you took it in moderation, for the (196) that you quoted seems to be too great in proportion to your other characteristics. Your number is six, and should make you tranquil and steady. Your birthsign is Scorpio the Scorpion. You are ruled by Mars. January and July are lucky months for you. Tuesday seems to be the best day.

Sarah Grierson,
Indian River, Ont.

Your writing indicates youthful qualities, and also indicates that you are rather a changeable sort of person. Your writing should change a lot in the next few years, and so it would not be sporting of me to judge you from this sample. I hope you will understand and write again if you wish, but if you do, please use pen and ink, and give me your birthdate, month and year, and perhaps I can help you a lot more through your horoscope and lucky number. In pencil writing, downstrokes and upstrokes are so much alike, that true characteristics do not predominate.

Rose Grierson,
Indian River, Ont.

Your handwriting shows impulsiveness and generous qualities. That rather exaggerate 'I' which looks like a capital 'J' in the word Indian, shows that with correct guidance, you could be definitely set apart for leadership. However, if this characterestic is not guided properly, it will have a tendency to make you dogmatic, and a trifle over-bearing. Your imagination is well developed, and could be put to constructive use.

In one day recently more than 1000 persons visited the Livingstone National Memorial in Blantyre, Scotland, a 25 per cent increase over the same day of 1933.

Fear of being caught in ice floes, which began to break adrift with the advent of spring, has forced Eskimo walrus hunters on the ice fringe of Greeland to return landward.

Men are, on an average five inches taller and about 30 pounds heavier than women, according to European statisticians.

THE STARS SAY . . .

By GENEVIEVE KEMBLE

For Saturday, May 12.

The stellar operations, both by lunar and mutual aspect, presage a day of important activity and surprising faculties will be found under high stimulus to initiative and bold strokes, but the success of these shou'd not be jeopardized by rash, hasty and impulsive decisions or moves.

If It Is Your Birthday

Those whose birthday it is may anticipate a year of important events, with a high spirit of initiative and enterprise, but let the resources be developed in connection with "big business" through diplomacy, tact, strategy and cleverness rather than bold and aggressive methods and rash and impetuous moves.

A child born on this day may be bold, energetic and talented, at the same time subtle and of fine temperament.

ULCERS, BAD LEGS
OLD WOUNDS & SORES
Quickly Healed by Zam-Buk Ointment
Zam-Buk Medicinal Soap 25c. cake.

Lakefield News

Mr. and Mrs. J. F. Harvey and sons were in Kingston on Wednesday attending the graduation of Miss Betty Harvey who graduates with honors, taking a four year honor course in three years. Miss Harvey has been the recipient of hearty congratulations in her excellent record.

Mr. and Mrs. J. A. Porter and Miss Helen Porter were in Kingston attending the graduation of Mr. Gordon W. Porter as a Bachelor of Divinity. Mr. Porter has already his B.A. and M.A. and this year won the Hugh Waddell travelling scholarship.

Mrs. Harris and Miss Innis of Toronto are guests of Mrs. D. H. MacMillen and while in the village are doing sketches of some of the beauty spots which appeal to the artist's eye.

Mrs. Elizabeth Carmen, who spent the past winter in Winnipeg is spending a few weeks in the village enroute to Lunenburg, N.S., where she will spend the summer.

The program for the Efficiency League meeting on Monday evening was in charge of Miss Mary Webster, leader of the Red group Mr. Gordon Porter, M.A., B.D., was the special speaker and gave a particularly inspiring address on Christian Fellowship. Other numbers on the program including the following: recitation, Miss Phyllis Webster; solo, Mr. E. Hill; reading, Miss Verna Elliott; guitar duet, Messrs. Lorne Morrison and Walter Walker; reading, Miss Dorothy Pearson; songs, R. Lennox and S. Loyst, accompanied on the piano by Herrick Brown; piano duet, Miss Nelson and Mrs. Warner Payne.

The Ladies' Auxiliary of the Canadian Legion held a social evening in the Town Hall on Tuesday evening following their regular meeting at which Mrs. Chappell and Mrs. Stenner were appointed delegates to the annual provincial convention to be held in Toronto in August. The latter part of the evening was spent in court whist in which the members and guests took part. Prizes were won by Miss Graham and Mrs. Clark.

PAT LEARNS SOMETHING . . . by Anchor-Donaldson

● Sailings FRIDAYS from MONTREAL
To Plymouth, Havre, London and Belfast, Liverpool, Glasgow Third Class Ocean Rates to Great Britain $82.00 one way, $144.50 return, lowest rates also in Cabin and Tourist. Book through your Local Agent or Cunard Line 217 Bay Street, Toronto

Sail CUNARD ANCHOR-DONALDSON

ROSENEATH

Miss Irene Brown of Oshawa spent the week-end at her home here.

The Misses Kathleen and Helen Barrie accompanied by Mrs. Turner spent Sunday at the former's home.

Mrs. Bert Hogg has returned home after a few weeks with friends in Cobourg.

Miss Bessie Turner, nurse-in-training at Nicholls Hospital, Peterborough is spending two weeks vacation at her home.

Rev. and Mrs. Tate and son of Campbellford were callers in the village on Sunday.

Rev. and Mrs. Scott and little daughter of eBthany paid a visit on Tuesday afternoon in the village. It is already made known that Rev. Mr. Scott and Rev. R. W. Paton are to exchange places in June.

Messrs. George and Edward Turner spent Sunday with friends out of town.

Congratulations are being offered to Willis Timlin who won first prize and Audrey Mouncey who won second prize in art at the Kinsmen indoor carnival held at Cobourg recently. Both are pupils of Miss Kathleen Barrie of Roseneath School.

Miss Myrtle Hogg of Cobourg is holidaying with friends in the village and community.

BRICK BRADFORD—In the City Beneath the Sea — By William Ritt and Clarence Gray

MUGGS McGINNIS — A Willing Worker — By WALLY BISHOP

HIGH PRESSURE PETE — Pete Asked for It — By GEORGE SWAN

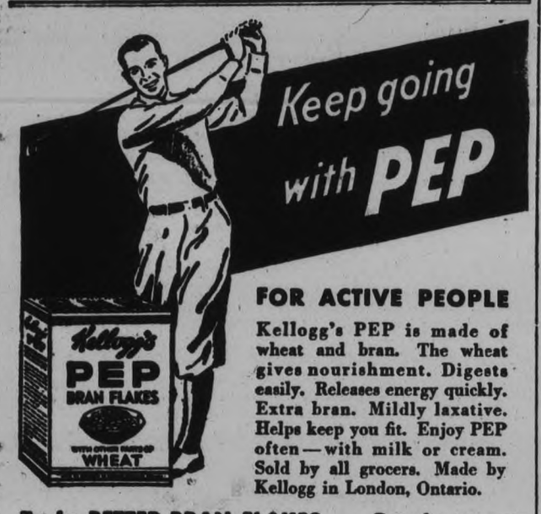

Keep going with PEP

FOR ACTIVE PEOPLE

Kellogg's PEP is made of wheat and bran. The wheat gives nourishment. Digests easily. Releases energy quickly. Extra bran. Mildly laxative. Helps keep you fit. Enjoy PEP often—with milk or cream. Sold by all grocers. Made by Kellogg in London, Ontario.

Truly BETTER BRAN FLAKES . . . Ready-to-eat

THE TUTTS — By Crawford Young

TILLIE THE TOILER — By Russ Westover

BRINGING UP FATHER — By George McManus

SOMEONE WANTS WHAT YOU HAVE OR HAS WHAT YOU WANT! Use the Classified Page

WANT AD. RATES

Cash 1 Cent per Word or Figure per insertion.
Minimum Charge, 25c for Any Advt.
If Charged 1½ Cent per Word or Figure per insertion.
Phone 1600 We will call for your Ad. and give you the cash rate.

CHARGES:

Birth Notice	50c
Death Notice	50c
Locals (Local Page), per inch	$1.00
Black Locals (Local Page), per in.	$1.40
Card of Thanks	50c
In Memoriam (up to 2 inches)	75c
Over 2 inches, per inch	50c
With Black Border, extra	25c

INDEX TO EXAMINER CLASSIFIED WANT ADS.

Agents Wanted	L
Boarders Wanted	F
Business Opportunities	E
Chiropractor	U
Cottage, Summer Resorts	E
Dressmaking	Z
Employment Wanted	J
Female Help Wanted	H
Found	N
For Rent—General	C
For Sale—General	A
General Notice	T
Help Wanted (Male or Female)	X
Live Stock	O
Lost	M
Male Help Wanted	G
Personal	R
Pet Stock	W
Poultry for Sale, and Eggs	F
Radio	I
Real Estate for Sale	D
Salesmen Wanted	Y
Situations Vacant	V
To Rent—Houses, Apartments	B
Used Cars for Sale	S
Wanted—General	Q

IMPORTANT!

In requesting us to call for your ad, the order must be phoned before 11 a.m. in order to insure it being inserted on the same day.

a For Sale—General

TOP SOIL. 'PHONE 1943. 7d-114-1831A

ROTTEN MANURE, $1 LOAD, DELIVERED. 'Phone 2506J. 5d-112-5301A

DRY MIXED WOOD, $2 LOAD. 'Phone 2409. 6d-112-1684A

CHESTER SWING, IN GOOD CONDITION, cheap, 301 Elias Avenue. 3d-113-5245A

ASPARAGUS ROOTS, YEAR OLD, $1 per Hundred. 'Phone 977 ring 6. 3d-113-1906A

GOOD USED SEWING MACHINES — Needles and Parts for all makes of Machines. We Repair all makes of Machines. Our work guaranteed. Singer Sewing Machine Co., 174 Hunter West. W. T. Phillips, Manager. 'Phone 2685. 3d-113-1911A

DOLLAR LOADS — DRY SLABS. 'Phone 58. 12d-117-1724A

GLADIOLUS— DISEASE-FREE, FULL of pep, glorious colors, 75c, 1.00, $1.25 per 100. A. Prest, 242 Lansdowne Street. 6d-113-1811A

AMERICAN BANNER SEED OATS. Wellie Pearson, 504 ring 3, Lakefield. 3d-112-5226A

CEDAR STRIP CANOE. ALSO POINTED-nose Punt, 204 Stewart. 3d-112-1885A

MOTOR BOAT HULL, NEW, BARgain. 312 Stewart. 'Phone 3598M. 3d-112-1888A

ROTTEN MANURE AND TOP SOIL. 'Phone 2661. 30d-128-2436A

GOOD CLEAN SEED BARLEY. W. J. Scollard, Ennismore. 6d-114-5213A

REFRIGERATOR, MEDIUM - SIZED, only $7.50. Apply 454 Mark Street. 4d-112-1861A

PINE SLABS, $2 HALF-CORD. Baker's Wood Yard. 'Phone 676. 26d-134-1848A

GAS STOVE, COOK STOVE, QUEBEC Heater, Cabin Trailer, 663 Water. 3d-113-1933A

UPRIGHT PIANO, CHEAP. 'PHONE 2626F. 3d-113-1935A

GAS STOVE, ALSO DWARF IRIS Roots. 'Phone 3746M. 3d-112-1897A

ORANGES, 2 DOZEN 45c. LOVELY Cards for Mother's Day. Record's Store. 3d-112-1892A

FULL MEASURE! QUARTER CORD Dry Slabs or Mixed Wood, $1.50. 'Phone 58 7d-118-1949A

a For Sale—General

LARGE DAHLIAS, FIVE FOR $1. 134 Dufferin Street. 3d-114-1952A

AXMINSTER RUG, 3 x 3½, $7. APply 16 Cricket Place. 3d-114-1960A

22 VOLUMES DICKENS' WORKS AND complete Set of Chambers' Encyclopedia. 'Phone 2398J. 3d-113-1950A

SEED BARLEY, O.A.C. NO. 21 Government Standard No. 1. Dewart Bros., 250 Sherbrooke Street. 5d-116-5278A

LOAD DRY MIXED WOOD $2. PULkinghorn. 'Phone 806. 3d-113-1929A

MEN'S COATS, SUITS, BOOTS AND Shoes, Underwear, Overalls, Hats, etc. Smith's Store, 390 Aylmer Street (oppsite Silverwood's). 3d-114-1958A

THREE WINDOW SASH COMPLETE, 3-Burner Gas Plate, 3 Large Oak Vinegar Barrels. 'Phone 1556. 2d-113-1945A

POPULAR — BOTH CRESS CORN and Bunion Salves are. Thousands found sure relief. Sold by all Peterborough Drug Stores. 1d-112-5268A

SEVERAL GOOD USED COOK Stoves and Two Quebec style Cooks, all in good condition at reasonable prices. A. E. Micks, 212 Hunter Street. 'Phone 423. 1d-112-1954A

MEN'S OXFORDS, $2.25 AND $2.50. Boys', $1.95, $2.25. Men's Work Boots, $2.00, $2.50. Woman's Oxfords, $2.00, $2.50. Misses', $1.65, $2.00. Hickey's Shoe Store, 169 Hunter Street. 1d-112-1961A

GARDEN TOOLS, ROLLER, LADders, Wheelbarrow, Two Mowers, and 2-Gal. Sprayer. 'Phone 292W. 2d-113-1972A

CHOICE DAHLIA ROOTS, 8 FOR 25c. Apply 239 Princess. 3d-114-1968A

WALNUT UPRIGHT BELL PIANO, cheap for quick sale, $65.00. 'Phone 2284. 3d-114-1967A

NICE ORGAN, GOOD TONE. 'PHONE 2284. 3d-114-1966A

TRACTOR, PLOUGH, CULTIVATOR, excellent condition; also One Colt, 3 years old. Garnet McMann, Omemee, Ont. 1d-112-5288A

BICYCLE, GOOD CONDITION. APply 156 London. 4d-115-1975A

b For Rent—Houses and Apartments

HEATED APARTMENT IN BANK OF Commerce Building. Immediate possession. Apply 437 George Street. dtf-4177B

TWO NEWLY DECORATED UNFURnished Rooms, also Bachelor quarters; private entrance, 338 Stewart. 3d-7,9,11-1835B

HOUSE, NO. 338 RUBIDGE STREET; hot water heating. Possession can be arranged. Apply 437 George Street. dtf-5244B

FURNISHED HOUSE, $35; HARDwood, fireplace, laundry tubs, garage ; 8 Rooms. 'Phone 1863J. 3d-112-1896B

BRIGHT FOUR-ROOMED DUPLEX. Apply 183 Antrim, 6d-113-1834B

HOUSE, NO. 249 WOLFE STREET. Apply 437 George Street. dtf-3682B

WEST — 4-ROOMED UPPER APARTment, balcony, modern. 'Phone 543. 3d-113-1908B

BRICK HOUSE, ON SHERBROOKE. 'Phone 789F. 3d-113-1910B

HOUSE, 408 BELMONT AVENUE (corner Belmont and Weller). Apply 437 George Street. dtf-3199B

HEATED APARTMENT, IN GRAND Central Building. Possession arranged. Apply 437 George Street. dtf-B

HEATED MODERN APARTMENT, Goodwill Apartments. 'Phone 191 or 2675. 3d-112-5231B

SEVEN-ROOMED HOUSE, PARK Street N. Newly decorated. Garage. 'Phone 1350M. 3d-112-1866B

ROOMS, FURNISHED OR UNFURnished; heated, all conveniences; central. Rent reasonable. 196 Aylmer Street. 5d-113-1870B

TWO LARGE BRIGHT ROOMS, PRIvate entrance, Board optional. 210 London, 893W. 3d-112-19'7B

FURNISHED, NICLEY DECORATED Apartment, central. 506 Bolivar Street. 3d-112-1932B

LARGE ROOM, WITH OR WITHOUT Board. 'Phone 1597. Apply 467 Water Street. 3d-113-1919B

CHEERFUL MODERN APARTMENT, Furnished, Unfurnished. Bell Apartments. 4d-114-1913B

SMALL FURNISHED APARTMENT, Ground Floor. 3122F. 3d-114-1943B

ROOM AND BOARD, SIX DOLLARS per Week. 144 Rubidge. 3d-114-1959B

b For Rent—Houses and Apartments

NINE ACRES OF FIRST-CLASS GARden Land, in the South-end; reasonable. 'Phone 1268W. 3d-113-1920B

SEVEN-ROOM BRICK HOUSE, IN good repair. Immediate possession. Apply The Review Printing Company, Chambers Street. 3d-113-1916B

COSY! BRIGHT LOWER APARTment, full plumbing, beautiful verandah, residential; central; low rent. Apply 293 Dalhousie Street. 'Phone 273. 4d-115-1941B

$20 — 5-ROOM HOUSE, CENTRAL. $17—Small Apartment. 'Phone 273. 3d-114-1942B

c For Rent—General

STORE, NO. 173½ SIMCOE STREET. Immediate possession. Apply 437 George Street. dtf-1397C

GARAGE TO RENT— CONVENIENT to Downtown Offices and Stores. Apply 437 George Street. dtf-1092C

STORE AT 292 CHARLOTTE STREET. 'Phone 2675. 3d-112-1799C

TWO GARAGES, WITH FLOORS, ON London Street, between Aylmer and George. 'Phone 2517. 3d-112-1895C

MODERN STORE, CENTRAL, BELL Apartments. 6d-112-1771C

GARAGE AT 543 WATER STREET, reasonable. 'Phone 549J. 3d-113-1931C

GOOD ½-ACRE GARDEN, EAST City. Apply 225 Caddy Street. 'Phone 2030J. 2d-112-1934C

GARAGE. APPLY 322 KING STREET. 3d-114-1914C

STORE TO RENT, SUITABLE FOR any Business . Will fix up to suit Tenant. Apply Gosselin's Cigar Store. 3d-114-1940C

GARAGE, 304 FREDERICK AVENUE. 'Phone 1424J. 3d-114-1976C

d Real Estate

FOR SALE — EAST ½ LOT 20, CONcession 3, Emily, 100 Acres; good location. Immediate possession. Apply 437 George Street, Peterborough. dtf-4232D

FOR SALE — CASH DEAL: 7-ROOM House, all conveniences; large garden. Apply 219 Simcoe Street. 'Phone 1773W. 6d-115-1899D

SMALL HOUSE, CHEAP FOR CASH, or terms. Also some Household Effects for Sale. 383 Rogers Street. 3d-113-1924D

FOR SALE OR EXCHANGE, OR TO Work on Shares — 3 Acres Land, inside City Limits. Apply 501 Park Hill Road. 3d-114-1969D

e Summer Cottages

FURNISHED COTTAGE, STONEY Lake, for Sale or Rent. 587 Waterford. 3d-113-1926E

FOR RENT — COTTAGE AT CHEmong Park, Furnished and electric lights. 305 Rubidge Street. 'Phone 3508W. 3d-113-1937E

FOR RENT — COTTAGE, FURNISHed, at Stoney Lake. 'Phone 2675. 3d-112-1900E

FOR RENT OR SALE— COTTAGE AT Chemong, electric light, fireplace. 'Phone 3325W. 3d-112-1883E

f Boarders Wanted

LARGE FRONT FURNISHED ROOM, Board optional. 2745W. 3d-113-1925F

g Help Wanted, Male

WANTED — YOUNG MAN OF GOOD appearance, not afraid of work; good future for right man; no selling. Write Box 1917, Examiner. 2d-112-1917G

h Help Wanted, Female

COOK-GENERAL, FOR FAMILY OF Three; references. Write Box 5227, Examiner. 3d-112-5227H

WANTED — A LADY, OVER 28, TO Demonstrate an unusual Corset Service. A real opportunity to make money. Demand biggest in years. Every woman a prospect. We train you. Write Box 5233, Examiner. 3d-112-5233H

A FEW LADIES TO LEARN HAIRdressing for Employment in Peterborough. Moderate charge for Course; terms. Write details to J. C. Jones, 686 Spadina Avenue, Toronto, Ont. 6d-116-5280H

j Employment Wanted

YOUNG MAN WANTS FARM WORK or in the City. Write P.O. Box 801, Peterborough. 3d-114-1948J

EXPERIENCED TRUCK DRIVER desires Position; good references. 40 Lafayette. 3d-114-1939J

m Lost

LADY'S BELT, BROWN POLKA DOT, with Buckle, between Monaghan Road and St. John's Church. 'Phone 2379F. 2d-112-1930M

AT BURNHAM'S DAM, NORTH OF Keene, Brown Coat, containing Eyeglasses in Case. Glasses needed. Liberal reward at Examiner. 2d-112-1923M

BETWEEN WALLACE POINT AND Highway No. 28, Tyo Back Racks for Ford Truck. Finder notify W. A. Wood, Fraserville. 2d-112-5260M

VALUABLE FOUNTAIN PEN, IN vicinity of St. Peter's Church. Finder please 'Phone 829J. 2d-112-1889M

SMALL BROWN CHANGE PURSE, containing about $1.50, on Aylmer Street, between Y.W.C.A. and the corner of Brock Street. Finderh please 'Phone 1710J. 1d-112-1971M

s Used Cars for Sale

PAIGE 5-PASSENGER COACH, small mileage, good condition. Peel's Garage. 3d-212-1894S

BOLIVIA READY BOMB ASCUNSION

Will Send War Planes if Reports Right Paraguay Killing Prisoners.

100,000 PEOPLE IN CITY.

LA PAZ, Bolivia, May 11 (A.P.).—Bolivia threatened to-day to bombard Asuncion, capital of Paraguay, from war planes.

In a statement reviewing reports of mistreatment of Bolivian soldiers in Paraguayan prison camps in the Gran Chaco warfare, the Bolivian Government said:

"In denouncing these crimes, we make it known that if they are confirmed the Bolivian air force will begin a bombardment of Asuncion."

Asuncion has a population of more than 100,000.

Bolivia already has sent her war planes to bomb certain Paraguayan outposts.

In reprisal for these bombings, the Bolivian note said, "a reliable source" had disclosed that Paraguayan officers had "drawn lots" to determine which Bolivian prisoners would be killed.

The communique charged that 10 soldiers and an officer in the Bolivian army already have been condemned to death in Paraguayan prison camps.

Armed At Military Posts.

BUENOS AIRES, May 11 (A.P.). — The Bolivian Legation issued a note to-day claiming Bolivian army planes have not bombarded Paraguayan civilian centres, but only military headquarters and ammunition depots.

France, Great Britain and Germany were bombarded from the air during the Great War, the note said, but prisoners were not shot and tortured in retaliation because it was taken for granted the objective in war is to damage the enemy.

CRICKET

The Peterborough cricket team selected to play at the Grove School to-morrow, in the first match of the season, includes: Dyer, Mawhood, Binks, Lawrence, Langhorne, Rev. Wootton, Gore, Mitchell, Coleman, Hamilton and Williams, with Stuart and Walton in reserve. These players are requested to meet to-morrow at 1.30 at the Paragon Rooms, and all are asked to play in white.

o Live Stock

FOR SALE — REGISTERED YEARling Shorthorn Bull. R. Matchett, Fraserville. 4d-3 4,7,1-1868O

FOR SALE— TEAM HORSES, HEAVY Wagon and Harness. 201 Antrim. 'Phone 2272. 6d-114-1868O

FOR SALE — BAY PERCHERON Team, four and five years. Apply Percie Moncrief, Fraserville. 'Phone 220 ring 2-1, Millbrook. 3d-112-5228O

FOR SALE — GRADE SHORTHORN Bull, one year old. Frank Savigny, R.R. No Eleven. 2d-112-1905O

WORK HORSE. APPLY WILLIAM Crane, Keene Road. 3d-114-1946O

q Wanted

WANTED — LIVE POULTRY. PAY good price. 'Phone M. Florence, 3573J. 26d-112-999Q

WANTED — STOVES, DRESSERS, Sideboards, Chairs, all kinds Furniture. 'Phone 3475W. 3d-113-1915Q

TRUCKING WANTED, REASONABLE prices. Adams, 301 Bethune. 'Phone 1953W. 3d-113-1904Q

WANTED — TO PURCHASE — WE will pay Cash for Used Single-Cylinder and Light Twin Johnson Motors. Copping Marine Sales, corner Brock and Water Streets, Peterborough, Ont. 'Phone 199. 3d-112-1893Q

ALL KINDS OF RAGS, RUBBERS, Copper, Brass, Iron, etc. Highest cash prices. D. Florence, 342 Stewart Street. 'Phone 694W. 30d-126-4967Q

WANTED—TO BUY, GARAGE THAT can be easily moved; must be reasonable. Write Box 1685, Examiner. 5d-113-1685Q

HIGHEST CASH PRICES PAID FOR Rags, Paper, Copper, Brass, Aluminum, and all kinds of Junk. 'Phone 2505J. 5d-112-5200Q

WANTED — OLD GOLD. HIGHEST price paid. Phillips' Dental Laboratory, 408½ George (opposite Lech's). 6d-112-5181Q

WANTED — JOHNSON OUTBOARD Motors . State best cash price, all H.P.'s. R. J. Stringer, Bancroft, Ont. 8d-118-1887Q

WANTED — CATTLE TO PASTURE. Joe Maloney, No. 4, Lakefield. 3d-114-1951Q

WANTED— TO BUY, GARAGE THAT can be easily moved, reasonable. Apply 454 Mark Street. 2d-113-1977Q

WANTED — IN SOUTH-END, 2 OR 3 Furnished Rooms. Write Box 1963, Examiner. 3d-114-1963Q

t General Notice

PLOUGHING. ED. LYNCH. 2233J. 6d-112-1773T

LANDSCAPE GARDENING — LAWNS Fixed and General Garden Work. 'Phone 293W. 3d-112-1869T

GOOD YARD ACCOMMODATION Open to the Public. Garages for Rent. Dining-room Open for Meals Also Gas Stove for Sale. Montreal House. 2d-113-1936T

City Classified Guide

This is a regular Friday feature. Here business firms tell, in brief, their story of service. It's another worth-while feature of The Examiner. It is for your convenience.

Is Your Name Here?

Read this Classified Guide carefully. Your name may be hidden in one of the ads. If you find it, bring in the paper, show us and we will give you a Guest Ticket to the Capitol Theatre.

Beauty Parlors

MARCELS, KOMAL, AND FINGER WAVES.
For Appointment— 'PHONE 2622.
Corner Wolfe and Park Streets
Mrs. Grant Wakeford, 377 Rogers.

Dairies

TRY OUR DELICIOUS FRESHLY MADE COTTAGE CHEESE.
Just the thing for a Cold Supper on Warm Nights.
NIELSON'S DAIRY
'Phone 1510 - 461 George Street
Open Evenings—We Deliver.
John Thompson, 462 Parnell.

Lunches

ONE MINUTE LUNCH.
208 CHARLOTTE ST.
Hamburgers, Hot Dogs, Pie, Sandwiches, Soft Drinks, Ice Cream, etc.
Mrs. Wm. Peryer, 606 Bethune.

Motor Oils and Greases

Guaranteed Motor Oil and Greases, Turpentine, Safe Clean Naphtha, Cattle Spray, Roof Coating. Wholesale and Retail.
Have your Oil Changed and your Car Greased Here, and Save Money.
OIL-ATERIA
182 SIMCOE STREET.
Geo. N. Rogers Clayton Chowen
Amelia O'Leary, 475 Mark.

At the CAPITOL

TODAY AND SATURDAY

Bring 'em Back Alive—FRANK BUCK'S

'WILD CARGO'

Added—Mickey Mouse in GIANT LAND

MATINEE SPECIAL
Another Thrilling Chapter of
Rin-Tin-Tin Jr. in "THE WOLF DOG"
Gerald Murray, 364 Braidwood.

Garage

SPECIAL PRICES
On Brake Relining, Motor Cleaning and Valve Grinding
Tops Recovered and Repaired
NORTH-END GARAGE
Ellis Armstrong
669 Water (near Antrim). 'Phone 5843
Dew Worms for Sale, 40c per Hundred
Eric Lines, 559 Harvey.

Taxis

ELITE TAXI
Phone 182
SERVICE THAT SATISFIES!
If you want Service, a Dependable Driver, and a 7-Passenger Sedan, call us.
Cars Available Day and Night.
Mrs. Michael Murphy, 260 Murray.

Laundry

YOU WILL AGREE, TOO,
That only Professional Laundering is Expert Laundering. Our Work is Guaranteed and Economical.
Let our Driver call for and deliver each week.
RIVERSIDE LAUNDRY
'Phone 3684 - 10 HAGGART ST.
CALL RIVERSIDE for CLEANLINESS.
Mrs. Edwin Dibbin, 176 Charlotte.

ADVERTISE IN THE EXAMINER

Three Suspects Held In Bank Holdup Ring

RICHMOND, Ind., May 11 (A.P.). —Two men and a woman suspected by police of being members of a gang that held up several banks in Ohio recently were arrested here early to-day after being routed out of a house by tear gas. They gave their names as Harry Hopkins, 23, of Jamestown, O., Vernon Taylor, 28, of Springfield, O., and Thelma Mitchen, also of Springfield.

Eight Federal agents from Indianapolis aided local police in the capture. The agents were called last night when it was suspected John Dillinger, widely-sought desperado, or some of his recent companions, were in the house.

The two men arrested were heavily armed. Besides $600 in cash, police found three revolvers, a submachine gun, a sawed-off shotgun and a high powered rifle in the house.

Improved demand is causing enlargement of banana plantations in Honduras.

WE SPECIALIZE IN THE SALE OF PRIVATELY-OWNED USED CARS. CARS BOUGHT FOR CASH.

Peterboro Motor Sales

261 GEORGE STREET. 'PHONE 3707
Look These Cars Over Before You Buy.
'27 Pontiac Roadster, rumble seat, only $135.
'28 Oakland Roadster, rumble seat, new duco, only $150.
'27 Chevrolet Coupe, new tires and duco, only $110.
'28 Ford Coupe, only $140.
Overland Coach, new tires and license. Was $100, now only $75.
'29 Ford Four-door Sedan. $315.
'29 Durant Coach, runs real good. Was $175, now only $145.
Studebaker Sedan, Was $175, now only $150, with '34 license.
'28 Hudson Sedan. A real good Car. Make offer.
'29 DeSoto Coach. Was $325, now only $275. Easy terms.
'29 Willys-Knight Special Sedan, smooth motor. Trade and terms.
'30 Nash Coupe, rumble seat, like new. Was $425, now $385.
'29 Oldsmobile Sedan, all overhauled, new duco, $300.
'27 Buick Sedan, repossessed. Make offer.
'31 Essex Coach, new tires, finish like new. Must be sold. Make offer.
Others from $20 up. Easy terms. Open Evenings.

DO YOU KNOW THAT FOR $4.00 PER $1,000.00

You can insure against loss through theft or burglary of your Household Possessions for one year?

A POLICY COVERS—
(a) Jewelry, Furs, Sterling Silver, Wines and Liquors, and all other Household and Personal effects. (b) Personal hold-up. (c) Damage to premises. Halls, porches, verandahs, and private garages, included in "premises" covered.

HILL, WEDDELL & HILLS
TELEPHONE 14 EST. 1883

Wrestling Last Night.

(By the Associated Press)

Hartford Conn.—Jim Browning, 235, Verona, Mo., defeated Len Hall 216, Omaha, straight falls.

CAMDEN, N. J. — Abe Coleman 205, Chicago, defeated Paul Boesch 206, New York, two falls to one.

TENDERS FOR COAL AND WOOD.

SEALED TENDERS, marked "Tender for Fuel ....." will be received by the undersigned until 12 o'clock Noon (daylight saving time), on Monday, May 21st, 1934, for the supply and delivery of Coal and Wood required for the Parliament and Departmental Buildings, Osgoode Hall, Government House, Normal and Model Schools, Toronto; and the Normal Schools at Ottawa, London, Peterborough, Hamilton, Stratford; the School for the Blind, Brantford; the School for the Deaf, Belleville; the Boys' Training School, Bowmanville; the Girls' Training School, Galt; the English French Training Schools at Sandwich and Embrun; for the twelve months ending June 30th, 1935.

Specifications, Tender Forms, and Tender Envelopes may be obtained at this Department.

The lowest or any Tender not necessarily accepted.

GEO. HOGARTH,
Deputy Minister of Public Works.
Toronto, May 10th, 1934.
1d-112-5261

NOTICE TO CREDITORS.

IN THE MATTER OF THE ESTATE OF FRANCIS LAWRENCE AYOTTE, LATE OF THE TOWNSHIP OF SMITH, IN THE COUNTY OF PETERBOROUGH, CARPENTER AND FARMER, DECEASED.

NOTICE IS HEREBY GIVEN, Pursuant to the Trustee Act, R.S.O. 1927, Chap. 150, that all Creditors and others having CLAIMS or DEMANDS against the Estate of the said FRANCIS LAWRENCE AYOTTE, who died on or about the 16th Day of November, A.D. 1933, at the Township of Smith, in the said County of Peterborough, are required on or before the 11th Day of June, 1934, to send by post prepaid or deliver to the undersigned, Joseph A. O'Brien, Solicitor for the Administrator of the Estate of the said Deceased, their Christian names and surnames, addresses and description, the full particulars in writing of their Claims, a statement of their Accounts, and the nature of the Security, if any, held by them.

AND TAKE NOTICE, That after such last mentioned date the said Administrator will proceed to distribute the Assets of the said Deceased among the parties entitled thereto, having regard only to the Claims of which he shall then have notice, and that the said Administrator will not be liable for the said Assets or any part thereof, to any person or persons of whose Claim notice shall not have been received by him at the time of such distribution.

DATED at Peterborough this 19th Day of April, A.D. 1934.

JOSEPH A. O'BRIEN,
295-7 George Street,
Peterborough, Ontario,
Solicitor for the Administrator,
Francis Lawrence Ayotte Estate.
4d-21,28,4,11-4935

IT PAYS TO ADVERTISE

GIRL SOFTBALLERS ORGANIZE.

COBOURG, May 11.—The annual meeting of Hamilton Township Girls' Softball League was attended by representatives from Camborne, Coldsprings, Plainville, Gore's Landing and Harwood. Following officers were elected: President, Earle Shearer, Harwood; Vice-President, Miss Floris Butters; Secretary-Treasurer, Miss Dorothy McCullough.

The league will have four teams this season: Harwood, Gore's Landing, Plainville and Baltimore. The first games will be played on May 26, when Gore's Landing will play Harwood and Plainville will play Baltimore. The competition is for the Ames Cup.

CANADIAN PACIFIC RAILWAY
(Effective Sunday, April 29)
(Going east—

4.55 p.m.—Indian River, Norwood, Havelock Daily except Sunday
7.40 p.m.—From Toronto Daily except Sunday
11.00 a.m.—Havelock, Tweed, Smith's Falls, Ottawa, Montreal, Quebec, Boston, and New York Daily except Sunday
11.10 a.m.—Sunday only to Sherrifes.
1.30 a.m.—Havelock, Tweed, Kingston, Perth Ottawa, Smith's Falls, Montreal, St. John, Boston, and New York daily.

Going West—

4.50 a.m.—Toronto, Guelph, Goderich, Hamilton, Galt, Woodstock, St. Thomas, London, Chatham, Detroit, Chicago, and New York daily except Sunday.
1.20 a.m.—Toronto Hamilton, Brantford, Buffalo, New York, Galt, Woodstock, London, Chatham, Detroit, and intermediate points. Daily except Sunday.
9.35 a.m.—To Lindsay and Bobcaygeon.
3.50 p.m.—Toronto, Hamilton, Buffalo, Rochester, Boston, Woodstock, London, Windsor, Detroit, Chicago, and intermediate points between Peterborough and Toronto. Makes connections with the Trans-Canada Limited for Winnipeg and Vancouver. Daily except Sunday
8.45 p.m.—Sunday only for Toronto and points West.

CANADIAN NATIONAL RAILWAYS TIME-TABLE.
(Corrected to April 29th)

8.35 a.m.—For Lindsay, Orillia, Midland, Toronto, Hamilton, Buffalo, London, Windsor, and Detroit.
12.01 Noon—For Port Hope, Oshawa, Toronto, Hamilton, Buffalo, Philadelphia, and New York. Connects at Port Hope with the Maple Leaf Ltd. for London, Windsor, Detroit, Port Huron, Flint, and Chicago. Makes connection East-bound for Cobourg, Belleville, Kingston, Brockville, Montreal.
1.45 p.m.—For Lakefield.
5.15 p.m.—For Lindsay, Toronto, and connects at Toronto with International Ltd. for London, Port Huron, and Chicago, also with the Continental Ltd. for Winnipeg, Edmonton, and Vancouver with the North Bay, Timmins, Rouyn and Cochrane train, and with the 11.45 p.m. train for Hamilton, London, Windsor, and Detroit.
8.20 p.m.—For Hastings, Campbellford, Stirling, Belleville, Kingston, Brockville, Cornwall, Montreal and the Maritime Provinces.

Daily—

1.30 a.m.—Fast Train from the C.P.R. Depot for Ottawa, and makes connection at Ottawa for Montreal.
7.20 p.m.—Sundays Only, for Lindsay, Toronto, and makes connections for Western Canada, Hamilton, London, Windsor, and Detroit.

All Trains operate on Eastern Standard Time, and Daily except Sunday from Canadian National Railway Depot, Charlotte and Bethune Streets, unless otherwise shown.

FROM MAKER TO WEARER
WORK BOOTS **FINE SHOES** HIGH TOP BOOTS
MADE TO YOUR MEASURE
We use the Best Leathers — Vici Kid, Calf, Scotch Grain. Also the Best and Longest Wearing WORK BOOT LEATHERS.
We can give you any style you desire— Relieve your Foot Troubles— And give you Comfort— AND GUARANTEE TO FIT.
WE HAVE A COMPLETE STOCK OF OUR OWN MAKE OF WORK BOOTS
And a Good Selection of Styles to Choose From.
Priced from $3.75 to $4.95
They Give Long, Hard Wear—and Will Prove the CHEAPEST in the Long Run.
INGRAM'S Custom Shoemaking and Repairing

DAVIS-THOMPSON COMPANY
Insurance and General Agency
433 GEORGE STREET - PHONE 40

THE TORONTO SAVINGS & LOAN CO.
ESTABLISHED 1885
3% ON DEPOSITS
Interest paid or added half yearly, 30 June and 31 December, in each year. Every facility is afforded to Depositors both in depositing and withdrawing their money.
For sums of $100 and upwards this company's debentures afford a safe and profitable investment. Further information in regard to which will be gladly furnished upon request.
SAFETY DEPOSIT BOXES FOR RENT
W. G. MORROW, Managing Director.
Office Hours: 9 a.m. to 4 p.m. Open Saturday's until 5 p.m.

SCOTT'S SCRAPBOOK . . By R. J. Scott

THE CANADIAN DEPARTMENT STORES LIMITED

NOTICE!

We Have Installed a

Lunch Counter

on the Main Floor—Centre.

SANDWICHES, Each (Tasty Ham, Cheese and Salmon Sandwiches)	5c
DOUGHNUTS	2 for 5c
FRESH MILK, Glass	5c
SOFT DRINKS, Each	5c
ICE CREAM CONES, Each	5c

Fresh Flowers

For Mother's Day

CUT FLOWERS

Carnations—No. 1, Doz. 1.00	Roses, each 10c
Daffodils, doz. 29c	Snap Dragons, doz. 75c
	Tulips, doz. 59c

POTTED FLOWERS

Hydrangeas, pot 59c and 1.25	Begonia, pots 59c
Pansy Geranium, pot 49c	Lady's Slipper, pot 59c

—Main Floor, C.D.S.

THE CANADIAN DEPARTMENT STORES LIMITED

C.D.S. GROCETERIA

"Where It Pays to Shop"

MEAT SPECIALS FOR SATURDAY

ROUND STEAK OR ROAST	lb. 18c
SIRLOIN STEAK OR ROAST	lb. 20c
PRIME RIB ROAST—Rolled	lb. 19c
CHOICE ROLLED Veal Roast (No Waste)	lb. 13c
SLICED COOKED Corned Beef (2 LBS.)	29c
CHOICE Cooked Ham (lb.)	42c
MACARONI and Cheese Loaf (lb.)	20c
FRESH PORK Sausage (2 LBS.)	29c
Fresh Pork Tenderloin	lb. 23c

GROCERY SPECIALS

CHEF PORK & BEANS—16-oz. Tin	5 for 24c
DOMESTIC SHORTENING	2 lbs. 19c
Raspberry and Strawberry JAM—With added Pectin	32-oz. jar 29c

FOR MOTHER'S DAY

DE LUXE LAYER CAKE	each 25c
RASPBERRY LAYER CAKE	each 20c

CANADIAN DEPARTMENT STORES

MRS. ALEX TULLY INSTITUTE HEAD

Mount Pleasant Institute Holds Annual Election of Officers.

SUMMER COURSE

MOUNT PLEASANT, May 11 (Examiner Correspondence) — The annual meeting of Mount Pleasant branch of Women's Institute was held at the home of Mrs. Shield with an attendance of eight members and two visitors on Wednesday afternoon.

In the absence of the president, Mrs. Ira Lowe, through illness, the chair was taken by Mrs. Shield, while Mrs. H. Gardiner was appointed secretary for the meeting in the unavoidable absence of the secretary, Miss M. Eggleston.

In answer the roll call topic, which was "Sing, Say or Pay" eight members paid their fees and one new member, Mrs. Morden read the secretary's report for the year.

Letter was read from Mr. Putnam concerning summer series meeting, Mount Pleasant having accepted an invitation to join with Davan for this meeting. A discussion regarding the subject of the speaker for this meeting which will be held on May 16th with Miss Ethel J. E. Robson of Denfield, Ontario as lecturer, her topics are as follows: "The Institute, a Liberal Education," "Reading, and aid for Mothers," "The Junior Girl," "Music in the School," "The Challenge of Age."

The election of officers followed, resulting in a complete new slate: President, Mrs. Aex Tully; vice-president, Mrs. Thos. Graham; secretary, Mrs. Hubert Gardiner; treasurer, Mrs. Melville Handley; branch director, Mrs. W. H. Lowes; roll call secretary, Mrs. Elmer Windrem; flower committee, Mrs. Hannah Rutherford, Mrs. Clew Morden; sick committee, Miss Ruth Tully, Mrs. Eric McLean, Mrs. G. Visee; hall committee, Mrs. W. H. Lowes, Mrs. Clew Morden; pianist, Mrs. Shield; assistant, Mrs. Hubert Lowes; branch directors, Mrs. Ira Lowe, Mrs. Melville Jones, Miss Mildred Jones, Mrs. Harry Sisson; auditors, Mrs. Hannah Rutherford, Mrs. W H Lowes.

Two readings were given by Mrs. Windrem and Mrs. Graham, "Values" and "It Couldn't Be Done But He Did It," respectively.

Those present were: Mrs. W. H. Lowes, Mrs. Morden, Mrs. M. Handley, Mrs. McLean, Mrs. T. Graham, Mrs. Gardiner, Mrs. Windrem, Mrs. Visee, Miss Easton and Mrs. Shield.

CAMPBELLFORD

NEWS ITEMS FOR THE TRENT TOWN DISTRICT

A short business discussion featured the regular meeting of the A.Y.P.A. of Christ church, held this week, at which it was decided that invitations should be extended to St. John's United Church Y. P. L., and St. Andrew's Presbyterian Church, Y.P.S., to join with them next Monday evening in a social gathering in the Parish Hall.

Mr. Fred J. McArthur, M.L.A., of Cobourg, was in town on Tuesday, renewing acquaintances with his old friends.

Mrs. William Duane (nee Miss Maybelle Parry) of River Valley, is the guest of Mr. and Mrs. E. C. Dolman, and Mrs. C. Dolman.

Mrs. John Fleming of Hastings, and baby Phyllis, are visiting with Mr. and Mrs. R. J. Jarvis.

Mr. O. R. Thompson and Mr. Coulby of Belleville, both officials of the Hydro-Electric Power Commission, were business visitors to town on Wednesday.

Mrs. J. Stewart of Toronto, is visiting this week in town, the guest of Mrs. J. B. Ferris.

Roseneath

Doctor and Mrs. Ryan spent Sunday with friends in Cobourg.

Mr. Keith Brown is sporting an up-to-date Ford truck.

SATURDAY IS A BIG DAY at the C.D.S.

'Phone Orders to 3000

STORE HOURS—9 a.m. until 5.30 p.m.; Saturday, 9 a.m. until 9.30 p.m. PHONE 3000

Let Us Answer the Question!

Gifts for Mother's Day

A NEW HAT—Neat styles for matrons, smartly trimmed. Sizes 22½ to 23½. Each 2.95 and 3.95

CREPE-DE-CHINE SLIPS—With shaped shoulder. Black and white. Sizes 34 to 44. Each 1.95 —2nd Floor, C.D.S.

CHINA CUP AND SAUCER—Fine English china in Tudor shape. Delicate pattern. Cup and Saucer 49c —Basement, C.D.S.

HANDBAGS—Of real leather. Envelope and pouch styles. Black, brown, navy, green. Each 2.95

FANCY HANDKERCHIEFS—Of real linen, with hand-rolled edges. White with colored applique corners. Each 10c

GIFT CANDY — Card included 1-lb. box 50c; 2-lb. box $1

FRESH BETTY JOYCE CHOCOLATES—lb. box 39c —Main Floor, C.D.S.

Semi-Service Silk Hose

FIRST QUALITY!—SPECIAL SATURDAY, PAIR

Full-fashioned Real Silk Semi-Service Weight Hose, silk to hem with reinforced foot. Good body for added wear. Shades: mexique, brandy, taupemist, cleasan. Sizes 8½ to 10½. Special Saturday, pair 63c

Full Fashioned Chiffon Hose

Fine, sheer, first quality Hose, real silk to picot top, with panel heel. Shades: sandee, suntan, dawngrey, fawnbrown, rhumtone, interlude, sandwhite and shell. Sizes 8½ to 10½ in the lot. Saturday, pair 77c

Special! Lace Blouses

Smart and cool for Summer! Of washable cotton lace with knitted bands and cuffs. Short puff sleeves. Colors: sand, natural and green. Small, medium and large sizes. Special, each 69c

LOOK MEN! A Fine Suit For Only $10.00

An opportunity like this occurs only once in a long time, so act promptly! A good selection of wool tweeds, serges and worsteds in a wide variety of wanted stripes and patterns. Styles for men and young men. The choice is wide, but we advise you to come early. Sizes 35 to 44. Special, suit $10

Special Selling of

Men's Work Shirts

A new shipment of over 300 fine durable Shirts of cotton drills, percales and chambrays. Blue, navy and khaki. Triple stitched, full double yokes, full cut sizes. Collar attached style. Sizes 14 to 18 in lot. Special, EACH 69c OR TWO FOR 1.35

Summer Underwear

Men's and Boys' Rayon Combs

A cool change for warm weather. Of good rayon knit in athletic cut. Button front and button shoulder styles. Colors: peach and white. Roomy sizes.

Sizes 24 to 34, suit 39c

Sizes 36 to 44, suit 59c

Naincheck Combinations

For men and boys. Cool, light and comfortable. Of firmly woven white cotton naincheck, in button or buttonless styles. Knitted stretch insert in back.

Sizes 24 to 34, suit 39c

Sizes 36 to 44, suit 59c

Mens' and Youths' 2-Piece Rayon Underwear

Worn by hundreds of men and young men for utmost comfort on hot Summer days. Of fine rayon knit, in white and peach shade. Shorts have elastic waistband. Shirts have deep cut armholes. Shorts sizes, 34 to 44; Shirt sizes, 28 to 40. Saturday, garment 39c —Main Floor, C.D.S.

Summer Ties

Smart new patterns and gay colors. All well lined. Saturday, each 50c —Main Floor, C.D.S.

Women's Smart Silk Gloves Pair 1.00

A fine quality Glove of double knit. In pull-on style, 4-button length. With plain cuffs. Colors: grey and black. Sizes 6 to 7½. Pair ..... $1 —Main Floor, C.D.S.

Real Silk Ascot Scarfs Each 1.50

Double and single Ascot styles, in floral and modernistic designs. Black and white, grey and navy, sand and brown, and all white. Each .....1.50 —Main Floor, C.D.S

Features in Candies

Special! After Dinner Mints, lb..... 15c

Maraschino Cherries, lb. box Cream filled 25c

Chocolate Wafers, lb. 19c

Butterscotch Wafers, lb. .15c

Nut-filled Satins, lb.....15c

—Main Floor C.D.S

Striped Terry Towels

Good quality Striped Terry Towels for cottage or home use. Special, each..... 12c

White Flannelette

Snowy white quality, 27 inches wide. Special Saturday, yard..... 10c —Main Floor, C.D.S

DR. McCANN'S ARCH-STA FOR ACTIVE WOMEN

Special Selling — Dr. McCann's White Arch-Sta Shoes

Four Smart Patterns to Choose From

Hundreds of women know the wonderful comfort features of these well-made Shoes. If you have not yet tried them Saturday is an opportune time to buy a pair. Well designed, with arch supports and other comfort features. In open tie, perforated and strap styles—every one smart and appealing. Sizes 4 to 8, widths AA to E. Saturday, pair 2.98 —Main Floor, C.D.S.

Smart Summer Cotton Voile

In lovely floral and conventional patterns. About 36 inches wide. Reasonably priced Saturday, yard..... 19c

Printed Rayon

Fashionable this year. In smart conventional and floral designs on light and dark grounds. 36 inches wide. Yard..... 59c —Main Floor, C.D.S.

Summery Smartness in

Smart Crepe Dresses

Junior misses' and misses' in this group of lovely silk and rayon crepe Dresses. White and assorted pastel Summer shades. Short sleeve, sleeveless and cape sleeve effects. Many skirt treatments and style details in embroidery and button trims. Sizes 13 to 20. Each 3.95

Smart Skirts and Pullovers

THE SKIRTS are of basket weave wool and cotton material in cream shade. Box and inverted pleats. Pocket and button trims. Sizes 14 to 20. Each..... 2.29

THE PULLOVERS are in bramble knit effects, with V necklines, collar trims and high button necks. Short sleeves. Nile, green, yellow, white, pink and sky blue. Sizes small, medium and large. Each.... 1.95

New Summery Millinery

A group of this season's newest materials for smart hats, including waffle cloth, felt and rayon crepes. Assorted colors and styles. Sizes 21½ to 23. Each..... 2.49

Voile Dresses

Short frilly and puff sleeve effects. Some with organdy trims. Buckle and tie belt treatments. Floral prints in gay shades. Sizes 14 to 20 and 38 to 44. Each..... 1.95

Bathing Suits

Fine all-wool knits in one-piece styles, with modernistic design on skirt and top of contrasting colors. Scarlet, naja and black. Small, medium and large. Each..... 1.59

SPRING COATS and SUITS ½ PRICE

Plain tailored and dressy styles. Some of the Coats have large fur trimmed collars. Navy, black, brown, beige, blue. Broken size range. Not every size in each price group.

2 only Coats, regular 16.50, Saturday, each..... 8.25

9 only Coats, regular 19.75, Saturday, each..... 9.87

4 only Suits, regular $25, Saturday, each..... 12.50

3 only Coats, regular 29.50, Saturday, each..... 14.75

1 only Coat, regular $35, Saturday, each..... 17.50

Dainty Bandeaux

Neat fitting Bandeaux of peach colored net with ribbon straps. Sizes 30 to 36. Each..... 59c

—and Panties

Dainty lace trimmed Panties of silk crepe-de-chine. In tea-rose and white. Small, medium and large sizes. Pair... 89c

Nemo Flex Combination

Made of firm cotton coutil, well boned, suitable for tall or average figure. Elastic insets. Four hose supporters. Deep net bust section. Sizes 36 to 44. Saturday, each..... 2.95 —2nd Floor, C.D.S

Brighten Up with New Wallpaper!

"Suntested," "Resistolite" and "Sunworthy" Wallpapers in plastic, floral and scenic designs. Subdued tones and vivid patterns. Papers for every room in the house. Single roll ..... 7c to 25c

BORDERS, YARD 3c TO 8c CEILING PAPER, SINGLE ROLL, 10c —2nd Floor, C.D.S

Buy Your FISHING TACKLE Now!

Pickerel Fishing Opens on the 15th!

CASTING RODS—3-section style, in black enamel finish with cork grip handle and agatine guides. 4½ and 5-ft. lengths. Each..... 1.75

SHAKESPEARE ONE-PIECE SOLID STEEL RODS—Round style, double cork grip handle, easily adjusted device for holding reel, 4½ and 5-ft. length. Each..... $4

SHAKESPEARE SOLID RODS — Square with rounded edges, double cork grip handle with screw holder for reel. 4½ and 5-ft. lengths. Each..... $5

TROUT REELS — Single action, open pattern style, 80-yard capacity, adjustable click. Priced at..... 59c

SHAKESPEARE LEVEL WIND REELS—Brass, nickle-plated, quadruple multiplying. Priced at... 1.50 to 4.50

CHROMIUM-PLATED LEVEL WIND REELS—Jewelled bearings. Each..... 4.95 to 9.50

PLUG BAITS—A splendid assortment of Heddon Baits for casting. Life-like in appearance, natural finishes. 4-inch Solid, each..... $1 4-inch Jointed Plugs, each... 1.25

SHAKESPEARE MINNOWS—With spinners. Each..... 1.25

LUCKY STRIKE CASTING MINNOWS—Assorted colors, durable finishes. Each $1

JAPAN SILK CASTING LINES—Special, 18-lb. test, 25-yard line, spool..... 39c

KENNEBEC SILK WATER-PROOF LINE—25-lb. test, 50-yard spool, a high-grade Casting Line. Per spool..... 2.50

Eatonia SUPER CASTING LINE—A waterproof Silk Line.

18-lb., 25-yard spool ..50c 50-yard spool ..98c

27-lb., 25-yard spool ..75c 50-yard spool ..1.45

ENAMELLED LINES—For trout fishing, 25-yard, test 18 lbs..... 39c

Canaries

Hartz Mountain Rollers. All singers. Each.. 3.95 4.95 5.95

CAGES AND STANDS Each 2.95 and 3.95 —2nd Floor, C.D.S.

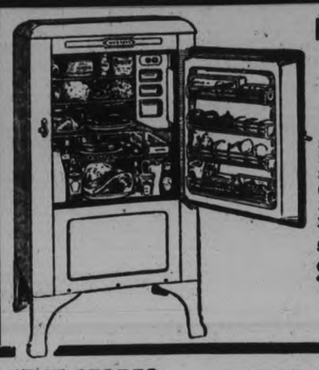

For Perfect Refrigeration . . . Buy a

HOSTESS

Dont fail to visit the C.D.S. to see these beautiful models before buying an electric refrigerator. You'll find in the HOSTESS the popular improvements in refrigeration you desire, PLUS the SERVADOR, CONTROLLED HUMEDITY and FULLY AUTOMATIC DEFROSTING—improvements that will make you glad you bought a HOSTESS.

5 CU. FT. $239.50

6½ CU. FT. $272

—Basement, C.D.S

THE CANADIAN DEPARTMENT STORES LIMITED

United States Drops Extradition Proceedings Against Fahey

PROBABILITIES.
Moderate winds, fine and somewhat warmer. Sunday, south-east winds, partly cloudy, showers probable towards night.

The Peterborough Examiner

HOME EDITION

VOL. LXXII., No. 112 — PETERBOROUGH, ONTARIO, CANADA, SATURDAY, MAY 12, 1934 — PRICE THREE CENTS

BRITISH TOKEN PAYMENT TO BE DEFAULT

HON. J. R. COOKE LEAVES FIELD TO W. H. IRELAND

Represented North Hastings for the Past 23 Years in Legislature.

TRIBUTES PAID.

Convention Held at Marmora for New Riding of West Hastings.

MARMORA, May 12.—Against the dramatic background of the retirement of the Hon. J. R. Cooke, M.P.P. for the old riding of North Hastings, chairman of the Ontario Hydro-Electric Commission, from the political field in which as a candidate he had never suffered a reverse, William H. Ireland of Trenton, M.P.P. for West Hastings, was nominated as the standard-bearer of the Conservatives of the new riding of West Hastings at their convention here yesterday afternoon.

Mr. Ireland was the unanimous choice of the delegates from all parts of the new constituency which was fashioned in the recent redistribution by the fusion of the two former ridings of North and West Hastings. Every section of the west half of the county from Bancroft to Belleville was represented in the large crowd which packed the local town hall beyond its capacity, those who were unable to obtain accommodation in the auditorium overflowing into the council chamber in the basement where they could follow the proceeding and hear the addresses relayed to them by broadcasting equipment.

Hon. Mr. Cooke, Mr. Ireland and Robert A. Elliott of Deloro were proposed as nominess of the convention, but Mr. Cooke and Mr. Elliott declined to seek nomination which thereby was accorded to Mr. Ireland by acclimation.

Mr. Ireland was proposed by S. R. Burrows of Belleville and Howard Graham of Trenton.

Hon. J. R. Cooke's sponsors were George Bailey of Harold and G. A. Gunter of Bancroft.

Mr. Elliott was proposed by Hon. Mr. Cooke and Reeve George Thompson of Rawdon.

"Bob" Cooke's' Valedictory

Naturally, this first convention of the new provincial constituency was concerned with the present engagement and the responsibility of selecting a candidate for the approaching campaign, but the electors from the northern municipalities, the old political estate of 'Bob' Cooke, as well as his many other friends from various parts of the county of Hastings, of which he was once Warden, were pre-occupied by memories of their long association with him in both municipal and provincial affairs.

For Hon. Mr. Cooke the occasion provided the setting for his political valedictory, and its local personal atmosphere and its dramatic note of the parting of familiar and well worn ways, and the end of established and cherished things which had flowed on so long, so smoothly and harmoniously that no termination seemed in sight, such as the loyalties that have grown up between 'Bob' Cooke and his constituents, this pervasive sentiment of the convention was enhanced by the presence of prominent stalwarts of the Conservative party surrounding the provincial leader and premier the Hon. George S. Henry.

Tributes To Mr. Cooke

Only a few of the major incidents and turning points of Hon Mr. Cooke's successful career were referred to in the tributes that were paid to him by all the speakers, and notably by Premier Henry and W. E. Tummon, M.P. for South Hastings. His long years of public service were extolled with special compliment to the practical efficiency as an administrator of a great public trust in his position of Hydro-Electric Commissioner, but the gesture of his voluntary retirement in favor of W. H. Ireland appealed to the convention assembly as a final act of resignation and loyalty, typical of his character and the Cooke traditions in North Hastings, an ultimate confirmation of all their confidence in him which years of close contacts had created.

Praise from Premier

Premier Henry's reference to Hon. Mr. Cooke was the most significant as coming from the leader of the Government.

"I am sorry to see Mr. Cooke going out of the Legislature," Hon.

(Continued on Page Eight.)

Your Evening Smile

WELL SUPPLIED

Young Man: I want half a dozen engagement rings, assorted sizes.

Jeweler: One is usually enough at a time, sir.

"I know; but I am going to the seaside for a couple of weeks."

A Poem to Mother

MOTHER

I have praised many loved ones in my song,
Any yet I stand
Before her shrine, to whom all things belong,
With empty hand.

Perhaps the ripening future holds a time
For things unsaid;
Not now; men do not celebrate in rhyme
Their daily bread.

—Theresa Helburn.

GERMAN PROTESTANTS SEEKING UNION WITH THE CHURCH OF ROME

Refuse to Accept "Paganization" of Church by Jew-hating Nazis.

SWASTIKA FOR CROSS.

By PIERRE VAN PAASSEN

PARIS, April 30. — Six hundred German Protestant pastors have made a joint application to the Vatican for their immediate reception in the Catholic church. Two distinguished ministers, who acted as envoys for their six hundred colleagues, arrived in Rome on April 12, where they were received first by Cardinal Pacelli, papal secretary of state, and later by the Pope himself. The six hundred pastors represent approximately one million followers.

This news item, somewhat fantastic at first sight, was first published by the Neue Zuricher Zeitung, a journal of unimpeachable integrity appearing at Zurich in Switzerland. It is now partly confirmed by dispatches from Berlin which stipulate that the movement which corresponds in its aims with those of the Anglo-Catholic movement in the Anglican communion, has come to a head as a result of political changes in the German Reich.

The "paganization" of the Protestant church by the denial on the part of Nazi pastors of the Jewish origin of Jesus and the scrapping from both the Old and the New Testament of references to the Judaic roots of the Christian religion, has made it "incumbent on true Christians to leave the Protestant church and seek reunion with the only remaining centre of Christianity" by which is meant the Roman Catholic church. Two months ago the "high-church" pastors ad-

(Turn to Page 10, Please)

Heat, drought and locusts recently destroyed 1,500,000 acres of corn in Argentina.

Lost Brains

MINNEAPOLIS, May 12 (CP) —Lost, strayed or stolen—the brains of the University of Minnesota's Psychology Department —and no one missed them for months.

A Psychology lecturer, Howard Longstaff, first learned of the disappearance when he sought the brains to demonstrate thought processes to his first-year Psychology class

DREAM REVEALS MISSING WOMAN

Icelander Finds Mother's Body on Beach After Obeying Supernatural Voice.

SECOND FAMILY TRAGEDY.

STEEP ROCK, Man., May 12. — (CP)—Superstitions and mysteries of the supernatural, always in strong favor with fisher folk of Manitoba's windswept lakes, came back to a score of hamlets today with the Vigfusson tragedy.

Yesterday 35-year-old Stoney Vigfusson dreamed and heard voices. He raced from his home through chilly winds a mile down the beach and there found the body of his 70-year-old mother, Olifa, missing more than a week.

It was the second tragedy to come to Thorsteinson Vigfusson, 70, blind, sick and partially deaf husband of the dead woman. Almost half a century ago his first wife mysteriously disappeared in Iceland as she returned home from a shopping trip.

Stoney had lain down to rest just before noon yesterday when he fell into a fitful sleep. Without heed to others, he jumped from his cot and raced to the spot on the beach There he found his mother's body With the dream fading from memory, Stoney said voices kept telling him to "go to the beach. There is a letter there for you."

An inquest into Mrs. Vigfusson's death is not considered likely. She disappeared a week ago while returning home. On the body was found $36.55 which she was known to have in her possession when she left the family home.

It is believed the woman wandered onto cakes of pan ice and was carried out into the chill waters by an offshore breeze. She is believed to have drowned with the body being washed ashore.

Captain T. Neville Stack and F E. Clifford made a dictaphone record of their experiences in the air while flying recently from London to West Africa and return.

PRICE BROTHERS DENY CHARGES OF M. F. HEPBURN

Not Involved in Liquor Commission Toll Gate Practice Statement Says.

NOT SELLING TO BOARD.

Ray Price Representative for Firm in Ontario But Resigend in April.

TORONTO, May 12 (CP)—Harry I. Price, M.L.A., and Ray Price to-day issued statements denying allegations by Mitchell F Hepburn, Ontario Liberal leader, that they were involved in a Liquor Commission "toll-gate" practice.

"I have not at any time represented or been the agent of William Teacher and Sons, Limited, of Glasgow, Scotland, in the Province of Ontario or anywhere else," the Conservative M.L.A. stated.

Resign in April

Ray Price, in a written statement, declared: "I was appointed to the head office staff of William Teacher and Sons, Limited, as their representative in the Province of Ontario on June 1, 1932. Teacher's Scotch whiskey had been listed and sold by the Liquor Vendors in Ontario since 1919. I was not in any way connected with the listing of this liquor. When I decided to become a candidate for the Legislature I forwarded my resignation, dated April 1, 1934, to William Teacher and Sons, Limited, Glasgow, Scotland, and received an acknowledgment from them, dated April 16, 1934, accepting my resignation. I resent Mr. Hepburn's allegation that I have been hiding, as it is absolutely untrue. . . ."

Mr. Hepburn, in public addresses, had claimed foreign distillers forced to appoint agents, acceptable to the "Tory Machine" before being permitted to sell their products to the Ontario Liquor Control Board. He had named Harry I. Price and Ray Price as two of the men implicated.

"I did not at any time interview any member of the Government of the Province of Ontario or the Liquor Control Board of Ontario in connection with soliciting for sale of Teacher's Scotch whiskey; there was no occasion to do so, as it was previously listed as far back as 1919, as aready stated."

Herriot's Prestige Routs "Young Turks"

CLERMONT, Ferrand, France, May 12 (AP)—Edouard Herriot's prestige routed the "Young Turks"—left wing element of the party, France's largest—was obliged to withdraw a speaker he had sent to the congress platform when the delegates shouted down an attack on Herriot.

The party rebels had come to the congress determined to oust Herriot as president of the Radical Socialists unless he stepped out of the cabinet of Premier Gaston Doumergue in which Herriot is a minister without portfolio.

Herriot's strong defense of the cabinet was so successful that the Young Turks abandoned hope of disrupting the convention.

FRENCHMAN SLAYS WIFE PRISON HEAVILY GUARDED

LORIENT, France, May 12 (AP) —A heavy guard was thrown today around the jail to which young Michel Henriot, nephew of Deputy Philippe Henriot was spirited by armed police when crowds formed outside the police station after authorities announced he had confessed that he killed his bride.

The 23-year-old prisoner, son of the local prosecutor, stated, police said, that he shot his wife because she refused to enter into marital relations with him.

The young woman, a bride of only five months, was found dead yesterday. Henriot's rifle lay beside the body.

Too Much Smoke

PITTSBURGH, May 12 (CP) —The "Black Blizzard" sweeping in from the West came to the "Smoky City"—and then ducked. In fact, few here even knew there was a dust storm.

The weather man explained that it hurdled the city, travelling as high as 13,000 feet. Some contended the dust couldn't penetrate Pittsburgh's "smoke."

Optimistic

HOOSICK FALLS, N.Y., May 12 (CP)—V. Bridge Shaw, supervisor of this village, has a $10 white elephant on his hands —a safe he bought from the Town Clerk.

After he bought the safe, Shaw learned that the combination did not come with it and that the Town Clerk, the last man to know the combination, had forgotten it.

But Shaw is not dismayed. "A lot of other fellow have opened lot of other fellows have opened observed.

GRAND MASTER ONTARIO EAST GIVEN DINNER

Local Orange Lodges Honor Eastern Ontario Leaders.

15,000 ACTIVE MEMBERS.

Presentation is Made to Mrs. C. Wright, Grand Mistress.

An event of double significance and interest was last night staged by the Loyal Orange Lodges and the Ladies' Orange Benevolent Association of Peterborough city and county, taking the form of a large complimentary banquet tendered in honor of Right Worshipful Brother H. B. Fetterly, Grand Master Grand Lodge Ontario East, and Right Worshipful Sister Mrs. C. Wright, Grand Mistress Grand Lodge Ontario East, L.O.B.A.

Over one hundred Orangemen and Orangewomen, representative of the city and surrounding district attended the function held in St. Andrew's United Church Sunday School hall, where Right Worshipful Brother Ernest F. Reid, Deputy Grand Master of Grand Lodge presided as toastmaster.

Honor Grand Mistress

As an expression of deep appreciation in which she is held and as recognition of the high honor she has merited in her appointment as head of the ladies branch of the Order, Mrs. Wright was presented with a silver-plated tea service on behalf of the local and district L. O.B.A. lodges, and with a beautiful bouquet of flowers on behalf of the local and district Orange lodges.

A resident of this city for thirty-eight years, Mrs. Wright first became a member of the L.O.B.A. fourteen years ago and has risen to her exalted office as Grand Mistress of Grand Lodge through a succession of offices.

In acknowledging the presentations made on behalf of the ladies by Right Worshipful Sister Mrs. J. Anderson, Grand Auditor of Grand Lodge, and by Worshipful Brother

(Continued on Page Five.)

NEXT DEBT MOVE DEBTOR NATIONS'

Roosevelt Definitely Against Again General Conclave for Wholesale Revisions.

INFORMS BRITAIN.

WASHINGTON, May 12 (AP) — President Roosevelt definitely assumed the position to-day that the next move in the matter of war debts is up to debtor nations.

Through diplomatic channels the President has informed Great Britain, France, Italy, Belgium and Czechoslovakia that the United States is willing to at least discuss any individual suggestions for payments on or readjustment of their debts.

The debtor nations have earned from their envoys here, however, that the President is against any general conclave of nations for wholesale revision of debts.

They have been informed also, that the President cannot again definitely assure token-payers that they are not in default under the terms of the Johnson Act.

Behind the strict interpretation given the Johnson Act—banning defaulters from this country's money markets—is the President's determination to arrive at an equitable settlement of the debt problem rather than a continuance of small payments.

The promised debt message to the United States Congress, Mr. Roosevelt said, will be withheld for about ten days. This is calculated to let debtors come forward if they desire.

OFFICIAL WORD SENT TO LONDON BY WASHINGTON

U. S. Demands June War Debt Installment Be Paid in Full.

NO SETTLEMENT PLANS.

MacDonald Silent — Failure to Pay Bars American Money Marts.

By Harold P. Braman

LONDON, May 12.—(AP) — The United States has notified Great Britain that a token payment on the war debts instalment due in June would be regarded as evidence of default, it was learned officially today.

Notification was given through the British ambassador at Washington, Sir Donald Lindsay, by Secretary of State Cordell Hull.

Sir Ronald informed his government of the United States decision in a lengthy cable received just before noon today.

Secretary Hull notified the envoy, he reported, to the Foreign Office, that the Johnson Bill makes it necessary for the United States to regard token payments by any nation as default.

Under the Johnson Bill the money market of the United States are closed against all nations which default on their war debts.

The British Ambassador said no concrete settlement proposal had been offered Great Britain by President Roosevelt.

It was indicated Foreign Secretary Sir John Simon and Prime Minister Ramsay MacDonald would study the situation in the light of Sir Ronald's message early next week.

Action on the notification over the week-end was considered improbable.

In Downing street, it was reiterated after receipt of the ambassador's cable that the British government is ready to negotiate for a settlement of the debt question, but that the firstmove must come from President Roosevelt.

Leaning Toward Default

Coincident with announcement that a mere token payment would put Great Britain in default, there was a rising feeling in favor of outright default if President Roosevelt declines to begin new negotiations for revision of the debts.

The Daily Mail's political writer summed up this opinion, saying well - informed persons in close touch with the British government declare "default is now only practical politics and almost certain to be the government's policy if President Roosemelt does not offer to begin new negotiations for settlement.

(Continued on Page Eight.)

Essential Wheat Export Agreement Be Preserved

LONDON, May 12 (C.P. Cable) —"It cannot be stated too emphatically that even if the Rome plan proved impracticable it is absolutely essential the wheat export agreement should be preserved at all costs," said the Times to-day commenting on failure of the world wheat conference to agree on the scheme for a minimum price for wheat.

Collapse of the price-fixing scheme does not affect the export limitation agreement which was signed at London last August, limiting exports from the principal exporrting nations for the two crop years ending in July, 1933. "This agreement," The Times pointed out, "was thte only tangible result of the world economic conference, and is obviously threatened by the present deadlock.

INSULL IN HOSPITAL COT FREE ON $250,000 BAIL

CHICAGO, May 12 (A.P.). — Samuel Insull enjoyed $250,000 worth of liberty to-day—in a hospital.

The former head of a huge utility empire was in seclusion at St. Luke's Hospital for a few days' rest and medical attention after having won his release from the Cook County Jail.

"Well, boys, good luck to you all" he called jovially to his fellow-prisoners as he left the jail hospital yesterday when his friends put up $250,000 to isure his presence in Federal Court on charges of using the mails to defraud and violation of the bankruptcy law, and in the State Criminal Court, where embezzlement is alleged.

Operations

PHILADELPHIA, May 12 (CP)—Frank Fisher, 32, told police his operations were to blame for his part in a riot at County Relief Headquarters.

"I have undergone two operations for stomach disorders recently," he said, "and I cannot buy the food my health demands on the $1.60 I get weekly from the Relief Board."

He was warned against similar activities in the future—and released.

UNITED STATES NOT EXTRADITE FRANK GRIGWARE

Extradition Proceedings Against Jasper Park Man Dropped.

24 YEARS IN CANADA.

Order Comes From the Attorney-General in Washington.

WASHINGTON, May 12.—(A.P.) —Attorney General Homer Cummings to-day ordered extradition proceedings dropped against Frank Grigware, alias James Lawrence Fahey, who was found at Jasper, Alta., recently after escaping from Leavenworth penitentiary 24 years ago, where he was serving a mail robbery sentence.

Discovery of the actual identity of James Fahey was made two months ago when he was convicted on a charge of poaching in Jasper National Park. In the ordinary course of events his fingerprints were sent to Ottawa. There it was found they were those of Frank Grigare, escaped lifer from Leavenorth, Kansas, penitentiary.

Esteemed Citizen.

Fahey, for more than 20 years lived in Canada and for nine years in the little mountain resort of Jasper. He as one of the most esteemed citizens in the community.

Extradition hearings at Edmonton for Fahey to settle the question of his return to the United States to face charges of escaping from penitentiary was still pending. He appeared in court several times last month, only to receive adjournments, pending arrival of necessary papers.

Most of the two decades Fahey spent in Canada were passed in Alberta. He was at Port Arthur and in Winnipeg. Then he went to Saskatchewan. He was naturalized as a Canadian citizen about seventeen years ago. He spent some years at Spirit River, in Alberta's Peace River country, and was married there.

TWO TRUSTIES ESCAPE GUARDS

Flee From Construction Camp —Get Half Hour's Start.

BURWASH INMATES.

SUDBURY Ont. May 12.—(CP)— Police are searching today for two Burwash Industrial farm inmates who escaped from Millard Lake Camp. They are Percy Rawn, 29, and Arthur Badgley, 22.

The men escaped Thursday night while working at the new camp being constructed at Millard Lake. They were doing general construction work and they dashed to freedom when guards were not watching.

It was half an hour before the men were missed. As there is no direct communication between the farm and the new camp, three hours elapsed before superintendent N. S. Oliver at the farm learned of the escapes.

The two men had recently been made trusties.

Rawn was sentenced in Simcoe to two years less one day for breaking, entering and theft and he arrived at Burwash in September, 1933 Badgley came to the farm from Belleville where he was sentenced to one to three years for theft He arrived a Burwash in January, 1933

U. S. PLAYERS HOLD WALKER GOLF TROPHY

British Challengers Beaten in Singles Competition at Historic St. Andrew's.

LOSE IN FOURSOMES ALSO.

Eighth Successive Time United States Has Clinched Coveted Cup.

ST. ANDREWS, Scotland, May 12 (AP)—The United States successfully defended the Walker Cup, international golf trophy, by defeating their British challengers to-day in the singles competition after capturing three of the four foursomes yesterday.

8th Straight Triumph

The visitors quickly clinched their eighth successive triumph in the team battle by piling up good margins in the first four singles.

They were paced by Johnny Goodman of Omaha, United States open titleholder, who rallied to trounce the Hon. Michael Scott, British amateur champion, 7 and 6, and W. Lawson Little of San Francisco, victor over Burly Cyril Tolley, by 6 and 5.

The sixth and seventh victories for the Americans in two days of play, settling the issue were tallied by Captain Francis Ouimet of Boston and George T. Dunlap, Jr., of New York, the amateur champion. Ouimet disposed of Leonard Crawley, 5 and 4, while Dunlap took the measure of Jack McLean in a sensational match, 4 and 3.

Johnny Fischer, slim Cincinnati star, made it five in a row for the Americans by overcoming Eric Piddian, 5 and 4.

T. A. (Tony) Torrance, veteran British internationalist, halted the rout by defeating Max Mrston of Philadelphia for England's first victory of the day. Torrance won 4 and 4, with a rally that ended their hard-fought encounter.

200 MEN HAVE GARDEN PLOTS

Garden Plots Committee is Offered 12 Acres of Land on Chemong Road.

30 PER CENT. PLANTED.

More than 200 garden plots in the city will be under cultivation by unemployed men this summer. A. B. Cunningham, chairman of the Garden Committee of the Central Relief Committee, stated to-day. Each man will have approximately one-tenth of an acre under cultivation, and 180 of these plots have already been taken up by unemployed men.

No time will be lost in planting the gardens, Mr. Cunningham stated, in fact about 30 per cent are fully sown already. It is expected that the p'owing of the gardens will be completed early next week, and the men are expected to have all the planting down by May 20.

Besides these garden plots, about 100 men have been supplied with seed so that they may plant gardens in their backyards.

"The success of the gardens this year is assured and I expect that even more vegetables will be grown by the unemployed than last year," Mr. Cunningham said. "The men are entering whole-heartedly into the work, and we have received the utmost in co-operation from citizens in loaning plots and in giving financial aid for the purchasing of seed."

Yesterday the Garden Committee was offered 12 acres of land three and a half miles out the Chemong road. Anyone who feels capable of cultivating an acre of this land, Mr. Cunningham said, may have it placed at his disposal by the Garden Committee for the summer without charge. All applications should be made to A. B. Cunningham, 331 Reid street, phone 1261W or R. M. Glover at The Examiner.

CANAL WATER LOW.

BROCKVILLE, Ont., May 12.—(C. P.)—Water on the sills of the Cardinal canal is averaging only 14½ feet as opposed to the 18 feet which usually prevails at this period of the navigation season and canal officers express the opinion that unless there is improvement later in the season, it will be necessary to introduce loading restrictions similar to those in force last year.

DIVISION LIKELY BUDGET DEBATE EARLY IN WEEK

Critics Busy Studying Long List Amendments to Market Act.

MANITOBA BANKS SCORED.

Senate Gives Third Reading to Thousand Islands Bridge Bill.

OTTAWA, May 12. (CP)—Critics of the government's natural products marketing bill among the members of the House of Commons are studying a long list of amendments introduced yesterday by Hon. Robert Weir, Minister of Agriculture, with a view to continuing the debate on the measure next week, or the most part the changes make no substantial difference in the effect of the bill as the are largely designed to clarify the wording.

One of the important amendments contemplates a possible test of the validity of the bill in the courts.

Another change makes it clear moneys taken from the consolidated revenue fund for the purposes of the Marketing Board to be established must be appropriated by order-in-council. The section authorizing the board to acquire and hold real estate is dropped. Other changes set out various definitions in the bill in more explicit terms.

Yesteday the House continued the budget debate which may end in a division early next week. Prime Minnister R. B. Bennett suggested the possibility of a vote Monday when outlining the business for the day.

Supply Bill Monday.

An interim supply bill is to be introduced Monday to appropriate sufficient money to carry on the public business pending the passage of the year's estimates in full.

Differences of opinion prevail over the advisability of establishing separate grades for garnet wheat, it was revealed yesterday when the Commons Agriculture committee began the study of an amendment to the Canadian Grain Act to establish separate grades.

The Senate yesterday gave third reading to the Thousand Islands Bridge Company bill with an amendment requiring a deposit of $50,000 from the company with the Federal treasury. Should the bridge not be built the deposit will be forfeited. The company is authorized to build a series of bridges linking islands in the St. Lawrence river and crossing it from Ivy Lea, near Gananoque, Ont., to a point in New York State.

Fruit Inspection Bill

The Senate also bowed to the bill of the House of Commons and the Government in the matter of an amendment to the Fruit and Honey Inspection Bill. A number of amendments had been made by the Upper Chamber, but the Commons rejected one which provided that the Governor-in-Council and not the Minister must approve regulations made under the bill.

An inquiry was urged into the price of agricultural implements yesterday by J. L. Bowman (Cons., Dauphin). Machinery prices should come down, he said, somewhat in line with the lowered prices of farm products.

The Manitoba member also alleged the banks had ceased loaning money to Manitoba farmers, and declared pressure should be brought to bear on them to induce them to provide a reasonable amount of credit for farmers in good districts.

After an explanation from Hon. C. H. Cahan, Secretary of State, John Brown (Lib., Lisgar), withdrew a bill dealing with the naturalization of women. Mr. Cahan assured Mr. Brown unmarried women had exactly the same rights as men with regard to obtaining naturalization in Canada.

Furry Rooster

RIPON, Wis., May 12 (C.P.).—The adage "Fine feather make fine birds," does not include Fuzzy, a Rhode Island Red rooster, although he is one fine bird.

Purchased a year ago by C. Umbreit, Ripon produce dealer, Fuzzy is covered with fur instead of feathers.

Fuzzy trails at his master's heels like a dog and obeys the commands of "Come here" or "Scram."

Hog Quotations In Peterborough

SATURDAY, MAY 12, 1934

Canada Packers quote:

Bacon hogs — F.O.B., $7.50; off truck, $7.60.

Selects $1 per hog premium.

Sows 3c off bacon prices.

Dressed Hogs— Head on, $12.00; headless, $12.50.

Cream—No. 1 (on truck) 20c.

No. 1, delivered, 21c.

Special, 2c per lb premium.

SIMON ATTACKS U.S. DEBT STAND

Payments by Britain Not Question of Budget Surplus But International Transfers.

WOULD DISRUPT TRADE.

LONDON, May 12 (C.P. Cable)—The argument that Britain is able to pay her huge war debt to the United Statees simply because she happens to have a budget surplus was described as fallacious by Sir John Simon, Foreign Secretary, yesterday.

While London and other leading newspapers criticized as unfair any suggestion that the United Kingdom may be considered in default of her war debt payments, Sir John referred to the question during a speech at Manchester.

Sir John declared that he was not speaking for the government, but for himself he said world trade ocuid not stand the transfer of huge sums of money without a corresponding balance.

It is an injury to world trade and world recovery, if we are to contemplate the transfer of enormous quantities which we indeed received in the form of woods, but which we are asked to pay back in the form of money, he said.

There seem to be some commentators on the other side of the Atlantic—"irresponsible ones" — who entirely overlook the fact that any argument for British payment based on the fact Britain at present has a budget surplus is entirely fallacious as far as the American debt is concerned, the foreign secretary added.

The argument was fallacious for two reasons: "First, because that which lies at the back of the difficulty in connection with these vast international payments is not the question as to whether a particular country has a budget surplus." It was a question of international transfers which could not be accomplished without disruption of trade, he said.

"Second, it must be borne in mind that, in relation to the national wealth, British taxation last year was at least twice as heavy as the corresponding taxation in the United States."

Because Soviet Russia has barred athletic contests with those who are not 100 per cent proletarians it is expected that some games between Moscow and Warsaw, Poland, will be called off, there being doubt as to whether are sporting Poles are "proles."

Jean Harlow Leaves Third Hubby

Presaging the end of her third marriage, Jean Harlow, above, platinum blonde screen star, has separated from her cinematographer husband, Harold G. Rosson, inset and has announced plans to seek a divorce on grounds of incompatibility. Prior to her marriage to Rosson, Miss Harlow was the wife of Paul Bern, film producer, who committed suicide two months after their wedding. Her first husband was Charles F. McGrew, II, wealthy Chicagoan.

WHEAT SEEDING IS NEARLY DONE

Crop Report Shows Some Soil Drifting With Rain Needed in Parts.

COAL, PEACE RIVER.

WINNIPEG, May 12 (C.P.) — Wheat seeding is nearly completed throughout the Prairie Provinces, and seeding of coarse grains has started in many districts, the weekly crop report of the Canadian National Railways, issued yesterday, shows. Weather has been mostly fair with high winds and some scattered showers. A general rainfall would be most beneficial to check the soil-drifting menace.

In Portage-Brandon section of Manitoba no serious damage has been reported as the result of dust storms, but some points report topsoil moisture drifting will necessitate reseeding of a small percentage of wheat acreage.

Regina division shows wheat seeding varying, with some farmers awaiting more moisture before sowing. There has been some soil-drifting on highter lands, and a few scattered showers. Earlier sown wheat is showing green.

Crop conditions continue favorable in Calgary division. Seeding of wheat is from 60 to 90 per cent completed and coarse grains 25 to 40 per cent. Edmonton division weather has been warm and dry, and no damage from any source, with seeding proceeding normally. In the Peace River wheat seeding is more than half finished, with cool, windy and showery weather conditions.

Agricultural Notes Of Interest To Farmers In District

SUPPLEMENTARY PASTURE CROPS

Agricultural Representative A. D. Runions states that while the majority of farmers have been alarmed for the past six weeks over the condition of Fall Wheat and Clover Meadows, the seriousness of the situation is just now beginning to be felt by many, and numerous enquiries are being received on supplementary crops.

While the matter of grain and hay is very important the problem of securing a sufficient amount of pasture is causing many farmers greater concern at the present moment. Naturally every old meadow that shows any promise of producing a fair yield will be left for hay and thus the pasture acreage in many cases will be reduced.

With the shortage of feed all over Ontario cattle and all livestock will naturally be put on grass at the earliest possible date and therefore the problem of supplying pasture is of great importance at the present time. While there are not many recommended supplementary pasture crops, the following two have given good results under similar conditions to these existing this year.

OATS AND SWEET CLOVER

A mixture of oats and sweet clover sown as soon as the land can be properly prepared in early spring at the rate of 80 pounds of oats and 20 pounds of sweet clover makes the best supplementary pasture crop which has been tested at the Ontario Agricultural College. It is widely grown in Ontario and

(Continued on Page Eight.)

Old Millbrook Boy Dr. F. Mulligan Dies

SARNA, Ont., May 12.—(C.P.)—Dr. F. W. Mulligan, of Petrolia, who practised in that town for 38 years, is dead to-day from pneumonia He was born at Millbrook and educated at Queen's University. He was 60 years old.

Dr. Mulligan was a former member of the Petrolia Board of Education and he was prominent in lodge and community affairs. He also was coroner for Lambton county.

He is survived by his wife, three daughters and two sisters, Mrs. Aiken and Miss Mulligan of Port Hope, and one brother, Arthur Mulligan of Cleveland.

Austria's upward trend in business, which was interrupted during the political conflict in February, has resumed and continues to increase.

Price Tells Why Aid Refused Kitchener

TORONTO, May 12 (C.P.)—Hon. W. H. Price, Attorney General of Ontario, yesterday explained the reason the request from Kitchener to send Provincial Police there to aid in coping with strike trouble was refused was that in all cities it is the duty of the police commission to deal with such a situation. They have full power to appoint constables to preserve order, he said.

"Kitchener never asked us for that assistance. The police commission in Stratford sent that request. The Kitchener request came from the Chief of Police."

During the furniture and packing plant strike of last fall at Stratford, numerous provincial police were rushed to the city following riots. Soldiers were also sent, at the request of the police commission.

Stevedore Sleeps While His Pants Blaze Paddy Credits Underwear For Saving Life

HALIFAX, May 12.—(CP)—Puffing away at his favorite pipe and tired and sleepy after a hard day's work, 'Paddy' Moore, stevedore, lay down on a couch to rest. Twenty minutes later fire and police alarms were clanging. In quick response fire apparatus and police patrol, with sirens screeching, raced to Paddy's home. Police arrived first and broke into the house from which smoke was emerging in volumes. Paddy's overalls were ablaze. Officers of the law tore them off and threw them into the street. The remnants sizzled and steamed as firemen played the hose on them.

But Paddy wasn't at all concerned over his narrow escape. "This heavy underwear saved me," he told the officers. Then he rolled over and continued his snooze. His wife, working in a rear room, hadn't known a thing about it until the police broke into the house.

JUDGE WARD OF PORT HOPE PASSES AWAY

Retired From County Bench in 1924—Former Federal Member.

85 YEARS OLD.

Widely Known in Judicial and Military Circles.

PORT HOPE, May 12.—After an illness extending over a period of a year and a half, Judge H. A. Ward, K.C., ex-Judge of the County of Durham and late Commander of the Durham Regiment, died at his home here yesterday.

Widely known throughout the Dominion, the late Colonel Ward enjoyed a life of diversified activity. He was born in Port Hope in 1849, a son of George Charles and Harriet Amelia Ward. Married in 1895 to Annie Booth Goodwin of Savannah, Georgia, she predeceased him in January, 1933.

Judge Ward, as he is generally referred to, became a barrister in 1872, and practiced here from that time until 1914, when he became Judge of the County Court of the United Counties of Northumberland and Durham, retiring from that position in 1924. He was a member of the local Municipal Council from 1878 to 1884 and Mayor of the town in 1885, 1893 and 1894. Entering into a political career, he was elected to the House of Commons in 1885 1887, 1900 and 1904. He was a former member of the Harbor Board, High School Board, and at the time of his death was still a member of the Port Hope Hospital Trust.

Prominent in Masonic circle, Colonel Ward was a life member of Ontario Lodge, No. 36, A.F. & A.M., a Past Master in 1894, a Past Preceptor of Palestine Preceptory in 1900, and a life member of the Royal Arch. He commenced his military career under Lieut.-Col. Arthur T. H. Williams, who organized the Durham Regiment in 1867. He commanded the regiment as a Major in 1902 and 1903, and as Lieutenant-Colonel from 1903 to 1909.

His grandfather, Thomas Ward, came to Canada from London, Eng., in 1792 as secretary to Attorney-General White, and was at that time a barrister's clerk. After the Attorney-General's death, at Niagara, he became a barrister, and practiced at Port Hope, where he settled about 1800. He was made Surrogate Clerk of the District of Newcastle in 1824. His grandfather also took an active interest in military affairs, and was made an ensign in Northumberland Regiment in 1803. In the year 1812 he was promoted to the rank of captain, his commission being signed by the late Sir Isaac Brock, who fell during the War of 1812 at Queenston Heights, a campaign in which he, the late Colonel Ward's grandfather, took part, as well as in the Rebellion of 1837. His father was born in Port Hope in March, 1812, and was also a barrister by profession. He was Registrar for the County of Durham and afterward of East Durham, for fifty-four years.

Colonel Ward in his younger days was a keen sportsman, being an accomplished cricket player. He also took part in tennis and golf, and had the distinction of playing hockey on one of the first teams ever organized in Canada, in 1877, representing the House of Parliament and Government House.

He is survived by two daughters Marjorie Leslye and Madeline Aylwyn, both resident at home. The funeral service will be held at St. Mark's Anglican Church on Sunday afternoon at 2.30 o'clock.

Judge Ward was a member of the Jack's Lake Hunt Club and was well known by many of the sportsmen of this city.

BENSFORT.

The Bensfort Sunday School is planning a special program for Mother's Day. Two pageants will be given by the intermediate classes and the choir will consist of young men and young ladies. Service will start at 10.30.

Mr. Neville Jones, Mr. Ken Hogg, Miss Phoebe Ross and Miss Kay Barnard of Toronto spent Sunday at the home of Mr. and Mrs. Harry Barnard.

Mr. and Mrs. Frank Coyle and family of Lakefield visited Mr. Robert Pue on Sunday.

Mr. and Mrs. W. C. Dawson and family visited Mr. and Mrs. S. Thompson on Sunday.

Mr. and Mrs. Walter Lord and family of Springville visted Mr. and Mrs. George Bebee on Sunday.

Miss Jean Stinson, of Millbrook, has returned to her school at Lakeview, after being absent a week on account of illness.

Mrs. Meredith Perrin has returned to Bailleboro, after spending the past three weeks at the home of Mrs. Richard Nurse. Miss Russell, of Peterborough, is now nurse in charge of the patient.

TORONTO CHEESE

The Toronto Wholesale Cheese Market was steady to-day with dealers buying large, colored, paraffinned and government grades at 9½ cents.

Wholesalers offered cheese to retailers at the following prices: New—Large, 10¼c; twins, 10¾c; triplets, 11c. Old—Large, 17½c; twins, 17¾c; triplets, 18c. Medium—Large, 15c; twins, 15¼c; triplets, 15½c.

Increased production of rayon is planned in Japan.

Almost Instant Relief From Neuralgia

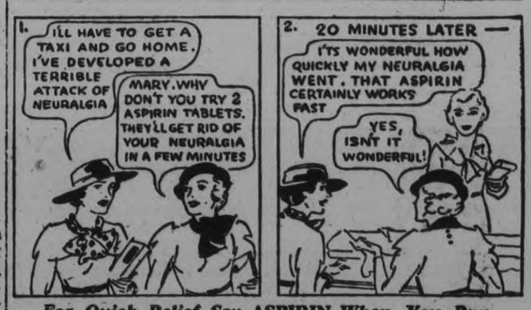

For Quick Relief Say ASPIRIN *When You Buy*

Now comes *amazingly quick* relief from headaches, rheumatism, neuritis, neuralgia . . . the *fastest safe relief, it is said, yet discovered.*

Those results are due to a scientific discovery by which an Aspirin Tablet begins to dissolve, or disintegrate, in the amazing space of two seconds after touching moisture. And hence to start "taking hold" of pain a few minutes after taking.

The illustration of the glass, here, tells the story. An Aspirin Tablet starts to disintegrate almost instantly you swallow it. *And thus is ready to go to work almost instantly.*

When you buy, though, be on guard against substitutes. To be sure you get ASPIRIN'S *quick relief*, be sure the name Bayer in the form of a cross is on every tablet of Aspirin.

WHY ASPIRIN WORKS SO FAST

Drop an Aspirin Tablet in a glass of water. Note that BEFORE it touches bottom, it has started to disintegrate.

What it does in this glass it does in your stomach. Hence its fast action.

MADE IN CANADA

Does Not Harm the Heart

Charges Dismissed Against 2 Fliers

KENORA, Ont., May 11.—(CP)—Magistrate J. A. Kinney today had ordered dismissal of a charge of criminal negligence against Howard Franklin and withdrawal of the charge agaoinst Charles W. Gordon as result of fatal airplane accident here last March.

Franklin and Gordon, were occupants of a plane which struck and killed John McCommbe, pioneer Kenora resident.

Magistrate Kinney, who conducted the trial of Franklin, ordered dismissal. The degree of negligence hinged largely on the possibilities of accident, he said. With evidence practically the same to be given in the case against Gordon, the magistrate ordered the charge withdrawn.

CHIEF HAD AUTHORITY.

KITCHENER, Ont., May 11. — (CP)—Chief Constable Hodgson of the local police force, had a blanket authority of the Police Commission when he sent in a request for the assistance of the Provincial Police in handling the Lang tannery strike here.

"Any action that the chief constable took with respect to securing help in the strike situation was on blanket authority given by the Police Commission at the time the labor troubles arose," Chairman J. J. A. Weir of the Police Cofmission, said when interviewed to-day.

SEEK FIVE BODIES.

HERON, Mont., May 11 (A.P.).—In the roaring waters of Clark's Fork River, rescue workers sought to-day the bodies of five persons, three of them children, members of the Hagler family, who drowned when their motor car plunged down a 60-foot bank into the stream.

The body of a sixth victim was recovered when the car was dragged from the water.

RAILWAY PROFIT.

BRANTFORD, Ont., May 11 (C. P.). — The Brantford Municipal Street Railway to-day reported that for the four months of this year to April 30, there was an operating profit of $2,163.64, compared with an operating deficit of $878.97 for the same period last year. Receipts totalled $34,921.65. The total deficit, including interest and debenture payments, for the period was $10,813.56, compared with $13,019.13.

ANY ONE WHO CAN NOT COMMAND THE CORRECT USE OF A REASONABLE NUMBER OF WORDS MUST BE SATISFIED WITH A MEDIOCRE POSITION IN LIFE.

Improve Your Use of Words

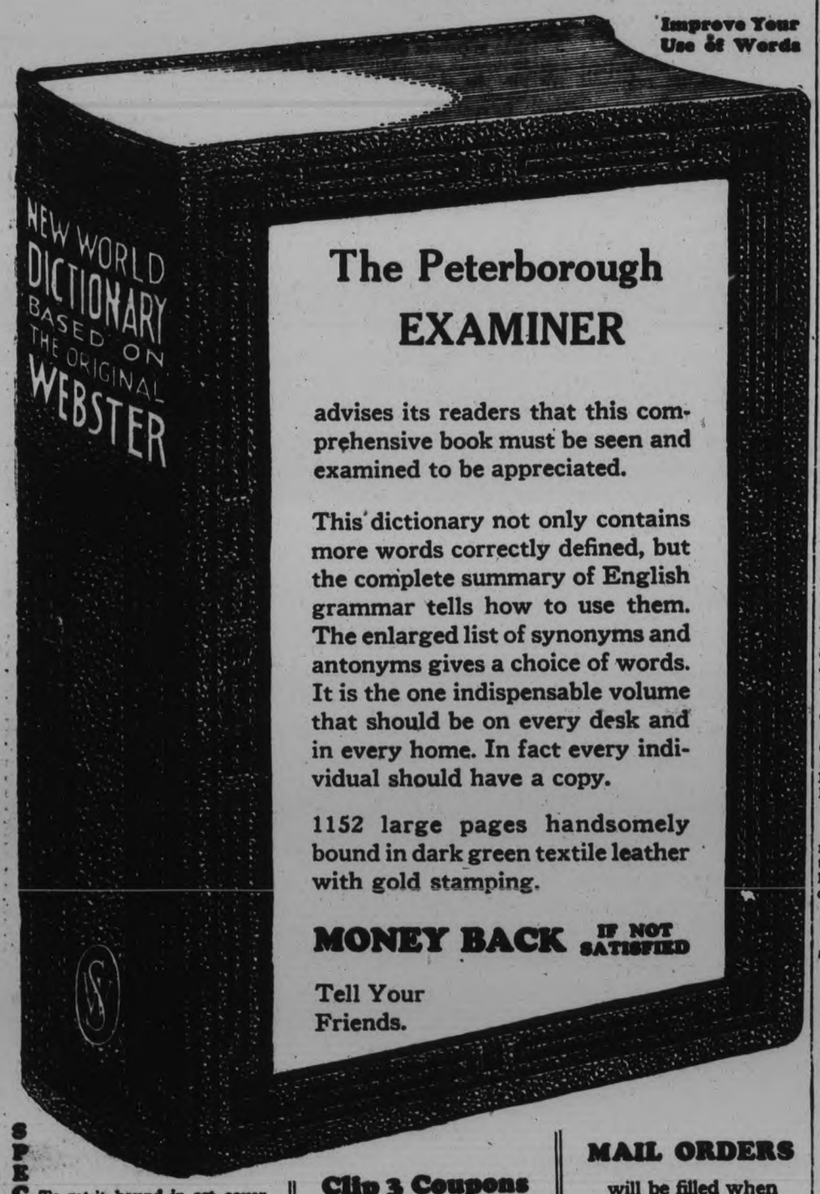

The Peterborough EXAMINER

advises its readers that this comprehensive book must be seen and examined to be appreciated.

This dictionary not only contains more words correctly defined, but the complete summary of English grammar tells how to use them. The enlarged list of synonyms and antonyms gives a choice of words. It is the one indispensable volume that should be on every desk and in every home. In fact every individual should have a copy.

1152 large pages handsomely bound in dark green textile leather with gold stamping.

MONEY BACK IF NOT SATISFIED

Tell Your Friends.

SPECIAL To get it bound in art cover, maroon and old gold, with full gold edges and thumb indexed, send $1.00 extra.

Clip 3 Coupons on consecutive days and present or mail same to this paper with **98 cents**

MAIL ORDERS will be filled when postage is added.

Find Coupon Page 4

TORONTO CENTENNIAL CELEBRATIONS

GARRISON MILITARY TOURNAMENT

and the RE-OPENING *of*

FORT YORK

MAY 23rd - 27th

Five days of pageantry and living history commemorating the 100th anniversary of Toronto's incorporation.
From wilderness to modern metropolis—dramatic developments and stirring episodes of a City's age-long history glorified in pageantry.
Toronto's entire military garrison on parade—thrills—displays—tableaux—the greatest military tournament of Toronto's history.
The Centennial's most spectacular demonstration, — Climax of Toronto's colourful history, the re-opening of Fort York.

PROGRAMME

Wednesday, May 23rd

8.00 p.m.—Formal opening of the Garrison Military Tournament by His Excellency, The Governor-General, at the Coliseum.

Thursday, May 24th

2.00 p.m.—Toronto's story re-told—floats—bands—new Canadians. Re-opening of Fort York, built in 1793, and dedication as a National Shrine by His Excellency, the Governor-General. Meet the descendants of Simcoe, de la Jonquiere, and other distinguished visitors.
Motor Cycle Races, Exhibition Park.
8.00 p.m.—Garrison Military Tournament—Coliseum.

Friday, May 25th

2.30 p.m.—Empire Day celebrations—school children in games and frolics, patriotic observances and choral and other exercises—the youth of a whole city in action.
8.00 p.m.—Military Tournament—Coliseum.
10.00 p.m.—Toronto Garrison Officers' Military Ball—Royal York Hotel.

Saturday, May 26th

2.15 p.m.—Special Military Tournament Matinee, featuring Canada's youth in physical training, gymnastics and drills—Coliseum.
2.30 p.m.—Pageant of Nations—Toronto, "The Melting Pot"—picturesque ceremonies in all City Parks.
School Games, Exhibition Park.
Inter-Church Games, Varsity Stadium.
Scottish Games, Hanlan's Point.
8.00 p.m.—Final night of Military Tournament.

Sunday, May 27th

3.00 p.m.—Toronto Garrison Church Parade with visiting units — Review and Drum-Head Service, Riverdale Park—room for 150,000 spectators.

Reduced rates on all railroads. Consult your local agent.

Make reservations for Military Tournament tickets now at 84 Yonge Street.

Prices: $2.00, $1.50, $1.00, 75c, 50c, and 25c.

The Golden Text

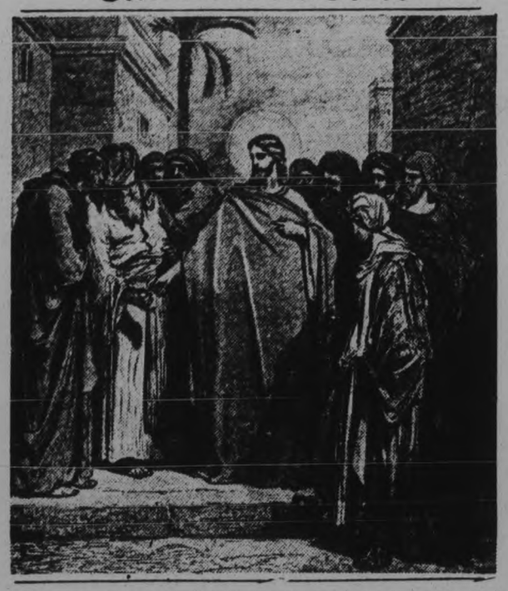

Matthew 22: 37-39—"Thou shalt love the Lord thy God with all thy heart, and with all thy soul, and with all thy mind. Tthis is the first and great commandment. And the second is like unto it, Thou shalt love thy neighbor as thyself."

Sabbath Message For The Shut-Ins

Written for The Examiner by the Ministers of the City.

GOD'S SHUT-INS.
(By Rev. Dr. J. E. Moore)

ISA 41-10, "Fear thou not, for I am with thee; be not dismayed, for I am thy God; I will strengthen thee; yea I will help thee; yea I will uphold thee with the right hand of my righteousness." When God flung from His Almighty fingers into being this beautiful world, He spake and it was done. He commanded and stood fast. Then the morning stars sang together, the sons of God shouted for joy. But the climax of God's creative power was realized when He made man and breathed into his nostrils the breath of life or lives (physical, spiritual, eternal). Man became a living scul, destined to live forever, either in bliss or woe. Dictum factum, a word and a world to those of us who are greatly afflicted, shut in from the world, its on-rushing for material things, Jesus Christ says, "Blessed are they who mourn, for they shall be comforted." Those exceeding great and precious promises are ours. We stand upon the Rock of Ages and tremble, but the rock never trembles. Let us live in anticipation of the sunlit splendor of that eternal morning that knows no sunset.

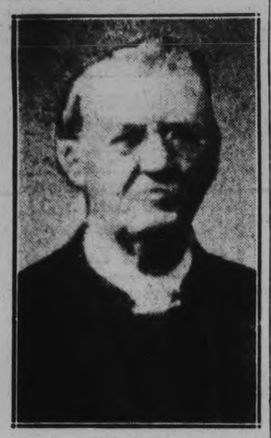

Our Blessed Lord says, "Come unto me all ye that are weary and heavy laden, I will give you rest." Dear afflicted soul, rejoice and be glad. Whom the Lord loveth He chasteeth and scourgeth every one whom He receiveth. God is love (John 3:16). He gave His Son for the sins of the whole world. Down into the darkness and misery of your sin and mine with unfaltering step He trod, because the Father's will had so ordained it. All nature proclaims His love. The stars that shine above us, the flowers that deck the sod, the dew-drops that sparkle on the eyelids of the morning, all say God is love. Wonderful love to bleed and die for us! In your quietude, shut in from the clamor of the world, I beseech you: go to God in prayer for our country that He may so influence the great electorate of our land in behalf of the temperance cause. As I stand before that awful truth that no drunkard shall inherit the kingdom of heaven, I fear for the children, wives and mothers in view of recent legislation re the drink traffic. The Bible says, abstain from the very appearance of evil. Were the highest hills my platform, had I the world for my audience, the eloquence of a seraph, and life as long as Methuselah, and a voice like the trumpet of doom, I would proclaim throughout Jehovah's boundless empire that moderation is the father of crime and the mother of pauperism. You who are aged and grey and bent with the chill of the winter's day, looking across the vista of the future life, soon to say good-bye to this great world, harken to the Saviour: "Be thou faithful until death and I will give thee a crown of life." Many are afflicted here below. Milton was blind, but he immortalizes his name with "Paradise Lost" and "Paradise Regained":

"I would be true, for there are those who trust me;
I would be pure, for there are those who care;
I would be strong, for there is much to suffer;
I would be brave, for there is much to dare;
I would be friend of all—the foe, the friendless;
I would be giving and forget the gift;
I would be humble, for I know my weakness;
I would look up, and laugh, and love, and lift."

(Rev. Dr. J. E. Moore, the author of the above sermonette, came to Peterborough thirty-six years ago as pastor of Mark Street Methodist Church, where he did excellent work during his pastorate. In his 85th year, Dr. Moore still enjoys fairly good health, is living again in Ashburnham and is deeply interested in the welfare of the community.)

There is nothing against which our Lord warns us so terribly as hypocrisy.

St. Paul's

Rev. A. T. Barr, B.D., D. Ph. Minister
F. E. Chenhall, A.T.C.C., Organist.

101st Anniversary

Special Preacher:

REV. WM. BARCLAY

M.A., B.D.,
Central Presbyterian Church, Hamilton.

SPECIAL SOLOIST:

Mrs. Geo. Corman
Soprano Gold Medallist,
Central Presbyterian Church, Brantford.

MOTHER'S DAY PROGRAM IN THE SUNDAY SCHOOL AT 3 P.M.
DR. BARCLAY WILL SPEAK.

MOTHER and DAUGHTER BANQUET MONDAY EVENING, 6.30.
Splendid Musical Program. MRS. D. EWART, Cobourg, will Speak.
ADMISSION - 35 CENTS AND 25 CENTS

MORNING MUSIC:
Solo—By the Waters of Babylon ..... Howell
Anthem—Ho! Every One That Thirsteth ..... Geo. C. Martin
Solo—Rock of Ages ..... Remick

EVENING MUSIC:
Solo—My Redeemer and My Lord ..... Buck
Anthem—By Babylon's Wave ..... Gounod
Solo—Only a Little Way ..... Martin

Mid-Week Service, Wednesday at 8 p.m.

YOUR PROBLEMS

Religious and Social Questions Answered
By DR. WYLIE CLARK

What is known about the Upper Room where our Lord partook of the Passover Feast and instituted the Lord's Supper?—P.F.

The scene of this meal was a large upper room probably in the home of Mary the Mother of Mark. After the Ascension of Christ this room seems to have been the meeting place of the early church of Jerusalem. The city was destroyed in 70 A.D. It is recorded that Hadrian visited Jerusalem in 135 A.D. and found this building still standing. This is supported by other evidence. Which leads to the conclusion that the Moslem Tomb of David on the south end of the West Hill is the real place where the Last Supper was held, and also the place where the descent of the Holy Spirit took place and where the first Christian church had its birth.

Dr. Wylie Clark

Are we not apt to be fussy instead of energetic?—N.T.C.

Fussiness is a consuming fire. It unnecessarily stirs up useless activity and produces irritation and chaos. It is excitement and worry over trivial things. It is easy to fall into fussy ways and make much out of little—a fussy woman is a nuisance and a fussy man is ten times worse.

Energy is power and when controlled and directed it has the capacity for performing the work of the world. Whether it is the energy of the forces of nature or of the human mind, it requires determined and skilful control to obtain right results.

To get these there is no place for fussiness, but a concentrated attention must be given both to the plan and method of the work to be accomplished.

What is meant by the unbelief and paganism of to-day?—

There are supposed to be very many people, at the present time, who find no place for a personal God either in the universe or in their own life. In the destiny of the world or the future of the individual, God simply has no place nor purpose. He is counted out of any motive for moral living or social development. This develops the pagan idea of life. Everyone for himself with no conception of the higher ideals of sacrifice and the teachings of the New Testament. There is no final judgment—death ends all and we get what we get in the here, not in a hereafter, according to the ideas of some people to-day.

Can we demand from ourselves and others the impossible and thus make life a defeat before we get fairly started?—C.F.

Those of us who have tried to measure up to the highest possibilities of life have learned by hard experience that we never attain to the perfect. . . . Yet in that very fact lies not the defeat of life, but the charm of it. Life is always growth, and still more growth. There is no stopping place from which we do not move on again. The constant pressure to keep moving may at times seem irksome, but not nearly so much so as if we reached the place and condition where there was nothing more to live for.

In a real sense the man who sees nothing ahead is defeated, but so long as he beholds new things worth possessing and they keep urging him to go forward he is reaching out to grasp victory.

The victory of life is not a few events here and there among the has no limit. It is not a material thing. It is a quality and inheritance of the soul which leads upwards to God.

Cathedral Musings

TO say that we have not previously lived because we have no conscious memory of such a life is no argument either for or against. There is such a memory, but it exists not in our mortal consciousness, but deep down in our soul consciousness from whence it can be recovered by those who know how to transfer it from the real inner-self to the outer mind and that perishable organ of the mind, the brain. It is only by such recovery of our inner memory that we can fully understand that which we call our present life. It is axiomatic that nothing is ever created nor can anything be destroyed. No form of energy, whether it be life energy, soul energy, mental energy, or that lower form of electrical energy that we call material substance, but that has always been in some form or another and always will continue to be. Whether it be latent or active, manifest to our physical senses or not manifest, it still exists. The form continually changes, always becoming something else, but the cause is eternal. Therefore we ourselves have always been in existence as far as our real essence is concerned, and it is unthinkable but that we shall always be. Our method of manifestion may, and indeed does, change as our soul consciousness grows ever and ever toward God, but we ourselves ARE, if we did but realize it, children of eternity, not of time, sons and daughters of the Most High. It is only our selfish material earthly selves, our lower selves, that prevents us realizing the fact. —Frater IX., Rosicrucian Order, San Jose, Calif.

Brave Mothers

THERE'S a brave little army of mothers,
I've met them, so have you;
Because of a dear one departed
They're forced to be daddy, too.

Yes, indeed, to be daddy and mother
Takes courage that's given to few,
And there's many a lonely heartache
For her who is daddy, too.

She must be up first in the morning—
You know what I'm saying is true,
For all things depend on the mother
Who has to be daddy, too.

She must tend to the needs of the basement,
The kitchen and all the house thru';
There's so little rest for the mother
Who has to be daddy, too.

At night she must fasten the windows,
And see that the doors are locked, too;
There are so many more duties
For her who is daddy, too.

But God in His goodness has promised
To hold her hand all the way thru',
And be 'specially near to the mother,
Because she is daddy, too.

And in that bright home in the Glory,
I want to be there, don't you?
When He hands out the stars to the mother
Who had to be daddy, too.

MRS. G. PULLYBANK,
Crawford's Grove.

INDIANS BREAK PETTICOAT RULE

Oneida Tribe Votes for First Time to Choose Chief and Council.

LONDON, Ont., May 12. (CP). "With petticoat rule" abolished by executive order the Indians of the Oneida tribe at Muncey Reserve were yesterday afternoon trooping to the polls to elect a chief. For the first time in all the history of the band, the white man's electoral system is in force. From now on the council and chief are to be chosen by ballot instead of receiving their appointment from the "clan mothers," or "princesses" Feminine rule has at last been broken.

For several years past there has been revolt, especially among the younger and more modern members of the Oneidas to break away from hereditary rule and supplant it with present day democracy. Several conferences have been called for the purpose, but the tribe has never been able to agree.

In all Canada the Oneidas at Muncey were the only tribe to retain the old system of rulership. The other two bands on the Reserve—the Chippewas and Munceys—have had the elective system for several years, as have also the 200 odd reserves throughout the Dominion.

As a result the tribesmen being unable to agree among themselves, the federal government recently stepped in, issuing an order-in-council providing that the council and chief be elected by ballot from now on.

ANGLICAN

ST. JOHN'S CHURCH
Ven. R. C. Blagrave, D.D., Rector.
Rev E R James
Sunday After Ascension.
8.30 a.m.—Holy Communion
11.00 a.m.—Rev E. R James
3.00 p.m.—Sunday School and Bible Classes
7.00 p.m.—The Rector will preach
F. G. Mann, Organist and Choirmaster.

ALL SAINTS' CHURCH
Cor Rubidge and Sherbrooke Sts
Rev. J. D Paterson Rector.
8.30 a.m.—Holy Communion
11.00 a.m.—Morning Prayer
Rev. Cuthbert McLean, of Nova Scotia, will Preach.
3.00 p.m.—Bible Classes and Sunday School
7.00 p.m.—Evening Prayer.
Capt. Casey of the Church Army will Preach and give an Illustrated Address on the Work of the Church Army.

BROCK STREET ASSEMBLY HALL
(227 Brock Street, near Aylmer)
Christians gathered unto the name of the Lord Jesus Christ.
(Matt 18 20)
Lord's Day—
Sunday School ..... 10 a.m.
Breaking of the Bread .. 11 a.m
Gospel Preaching ..... 7 p.m
A cordial invitation to all.

SALVATION ARMY
Public Services 11 a.m., 3.15 & 7 p.m.
Sunday School 2.15 p.m
All Children Attending No Sunday School, We Have Room For You—
All Ages. Babies-in-Arms Class.
Mothers, Come with Your Babies.

ROMAN CATHOLIC

St. Peter's Cathedral
Holy Hour - - 7 to 8 p.m
Masses at 7.30 9.00, and 10.30 a.m

Oxford Group Movement
A LOCAL TEAM OF SIX OR SEVEN WILL SPEAK.
MARK STREET UNITED CHURCH
TO-MORROW (SUNDAY), MAY 13TH, AT 8.30 P.M.
(Following Regular Church Services). YOU ARE INVITED.

PARK ST. BAPTIST CHURCH
Rev. G. K. TYLER, B. Th., Pastor.
11 a.m. "ATTEMPTING GREAT THINGS FOR GOD"
3 p.m. - - MOTHER'S DAY PROGRAM
THE ORDINANCE OF BAPTISM WILL BE ADMINISTERED.
7 p.m. - - DR. JESSIE M. ALLYN, of India

THE UNITED CHURCH OF CANADA

ST. ANDREW'S UNITED CHURCH
Rev. Chas. V. McLean, M.A., Ph.D., Minister.
11 o'clock - - MOTHER'S DAY SERVICE
Sunday School and Bible Class at 3 o'clock.
7 p.m.—Rev. C. H. Huester, B.D.
Mrs Ross A Williamson, Soloist.
Mr. Cyril J. Rice Mus.Bac., Choirmaster.

TRINITY UNITED CHURCH
REV FRANK M. WOOTTON - - Pastor
Miss Mabel Clarry - - Organist and Choir Director
REV. A. D. MATHESON, M.A.
Of Quebec City, will Preach at Both Services.
Sunday School in Reid Street Hall - 3.00 p.m.
Special Attractive MOTHER'S DAY SERVICE.
Parents and Everybody Welcome.

MARK ST.
"The House of Friendship"
Minister:
Rev. Charles D. Daniel.
Organist and Choirmaster: Harolde Kitney.
MOTHER'S DAY—ALL DAY
11.00 A.M. - - "A FAMILY SERVICE"
WITH CHILDREN BAPTISMS.
MASTER ORVILLE WAINMAN WILL SING.
3.00 P.M. - CHURCH SCHOOL: OPEN SERVICE
7.00 P.M. - ANNUAL MOTHER AND DAUGHTER SERVICE, with Father and Son Choir.
AN ILLUSTRATED PORTRAYAL OF
"The Dream of the Artists"

ST. JAMES' United
Rev. A. E. Moorhouse, Minister. Mr. F. Stevens, Organist.
11.00 A.M. - - - - "A GREAT WOMAN"
3.00 P.M. - - - Sunday School and Brotherhood
7.00 P.M. - SERVICE IN CHARGE OF THE MISSION CIRCLE
Guest Speaker: Mrs. W. W. Yale.
MOTHER'S DAY.

GEORGE STREET CHURCH
REV J. E. J. MILLYARD Pastor
David R Howat, Organist and Choir Director.
Miss Dorothy Sager, Soloist.
11.00 A.M.—
"The Divine Enduement"
JUNIOR CHURCH IN CHARGE OF MISSION BAND.
3.00 P.M. - SUNDAY SCHOOL
AT 7.00 P.M.—
"A Thought Program"
MID-WEEK SERVICE, WEDNESDAY, 8.00 P.M.

KNOX
REV WM McDONALD, B.A., B.D., Minister.
Mr Wm R Potter, Organist.
Mother's Day Services
7 p.m.—THE MALE VOICE CHOIR
Mr. Potter conducting.
(a) Watchman! What of the Night? ..... Salter
(b) Deep River ..... Burleigh
(c, Pilgrim's Chorus ..... Wagner
(The first number by special request.)
Mr. Ronald Fleming, Guest Soloist.

BETHANY GOSPEL TABERNACLE
Christian and Missionary Alliance—Rev H. P Browett, Pastor.
10.00 A.M.—SUNDAY SCHOOL.
11.00 A.M. - - - "A MOTHER"
7.00 P.M. - - "LOVE'S PRODIGALITY"

Christian Science Society
PETERBOROUGH
Branch of The Mother Church, The First Church of Christ, Scientist, in Boston, Mass.
SUNDAY SERVICES 11.00 A.M. AND 8.00 P.M
SUNDAY SCHOOL 9.30 A.M.
Paragon Hall, corner Brock and George Streets
Subject for Sunday, May 13th:
"Adam and Fallen Man"
Wednesday Evening Meetings at 8 o'clock—including Testimonials of Healing through Christian Science.

FULL GOSPEL PENTECOSTAL CHURCH
370 Water Street (North of Simcoe)
REV. GEORGE A. CHAMBERS, Pastor.
7 p.m.—"WHEN A MOTHER IS REALLY MOTHER"
11.00 A.M.—"THE BETTER MESSENGER."
9.45 A.M.—SUNDAY SCHOOL.
The Place for Every Mother's Son.

MURRAY STREET BAPTIST
REV. J. H. SUTCLIFFE, M.A., B.D. Minister.
7 p.m.—Annual Young People's Service Conducted by Your Young People.
11.00 A.M. - MOTHER'S DAY MESSAGE
Special MOTHER'S DAY SERVICE in the Sunday School following the Morning Service.
Mr Arthur Collison, L.A.B., A.D.C.M., Organist and Choir Director.

Christianity and Patriotism

ILLUSTRATED SUNDAY SCHOOL LESSON

Scripture—Matthew 22:1-23:39

By the Rev. Alvin E. Bell
And Alfred J. Buescher

Copyright, 1934, by Central Press Association, Inc.

The Tuesday of Jesus' last week was a day of bitter conflict between himself and different groups of his enemies. The Pharisees and Herodians, Sadducees and Scribes, though they hated one another, yet got together to plan traps to catch Jesus in his teaching.

Their first trap was the political question, "Is it lawful to pay tribute to Caesar or not?" "Yes" would have angered the people; "No" would have gotten him into trouble with Rome. Jesus answered, "Render unto Caesar the things that are Caesar's and to God the things that are God's."

Next came the Sadducees with a doctrinal question to ridicule the resurrection. This Jesus also answered in masterly fashion. Then came a lawyer with a legal question as to which was the greatest commandment of the law. Jesus answered that they were to love God supremely.

When his enemies could ask no more questions Jesus asked them the leading question, "What think ye of Christ? Whose Son is he?" They answered, "The Son of David". But he insisted he was more than David's descendant, for David had called him "My Lord".

GOLDEN TEXT—Matt. 22:37-39)

The Examiner

The Examiner is a Member of the Audit Bureau of Circulation.
The Daily Examiner, published every lawful evening by The Peterborough Examiner, Limited. Office 416 George Street. $6.00 per year Delivered in City. Out-of-town Subscribers by mail $4.80 per year.
Member: Canadian Press, Limited; Audit Bureau of Circulation; Canadian Daily Newspapers Association.
Member: Ontario Associated Dailies. T. L. Ashton manager Canada Permanent Building, Toronto.
U.S. Advertising Representatives: Prudden, King & Prudden Inc. Chicago Seattle, San Francisco, Los Angeles and New York City.
Advertising Rates on Application.
R. M. GLOVER, Managing Director.

'PHONES: Editorial 1601. Business Office 1600. Private Branch Exchange to all Departments

SATURDAY, MAY 12, 1934

IT CAN GO TOO FAR.

A certain amount of heckling adds spice to a public meeting, and there can be little objection raised so long as the "hecklers" stay within reasonable bounds.

Sensible questions directed at a speaker or a witty remark from the crowd should be regarded as a legitimate feature of a political gathering.

There is, however, a limit to this kind of thing, and heckling should not be allowed to develop into deliberate obstruction, calculated to prevent speakers from being heard and the business of the meeting being carried out.

It should always be remembered that the audience has gathered for the purpose of listening to what the advertised speakers have to say, and that it is decidedly unfair that the wishes of the great majority should be interfered with by a small and very noisy minority whose ambition is to create all the disturbance possible.

When four or five individuals, present for the express purpose of creating a din and getting a little cheap publicity, insist on making speeches of their own and interjecting question after question that has no bearing on the matters under discussion, as happened here the other day, the offenders deserve little consideration.

In this particular case some of the disturbers were themselves speakers at a public meeting in the market square recently and talked to their heart's content without the slightest interruption, although many in their audience thoroughly disagreed with most of what they said.

It would be interesting to learn their reaction to the same kind of organized disturbance they were guilty of the other day.

A SERIOUS CONDITION.

The remarks of His Honor Judge Daniel O'Connell, formerly of Peterborough, to a General Sessions jury in Toronto the other day in regard to what he termed "the tendency on the part of juries to hesitate to convict even when the evidence is of a convincing character" are well worth general attention.

Judge O'Connell's reference was to charges arising out of motor accidents and the frequency with which juries bring in "not guilty" verdicts in these cases, even where the evidence points strongly to a conviction, is a condition that challenges society.

"If juries get into the habit of regarding their duty in administering the criminal law lightly and of no serious consequence," His Honor said, "it is quite evident that the law of the country in the course of time will become a matter entitled to the utmost disrespect and to the loss of the confidence of the people, and crime eventually will become rampant."

That should be evident to everybody, for disregard of one law leads to disregard of other laws, and the final result cannot fail to be dangerous and harmful.

Judge O'Connell's complaint against juries in motor accident cases which shut their eyes to the evidence and acquit the prisoner, despite his obvious guilt, is unfortunately justified because this tendency has been noticeable all over the country.

The terrible death toll of motor car killings is entirely overlooked in a great many cases, and juries go out of their way to bring in a verdict of "not guilty," just as many coroners' juries do to "whitewash" drivers involved in automobile fatalities.

A TIMELY SUGGESTION.

The other day The Examiner announced the fact that Hon. George S. Henry, as Minister of Education, had asked the schools of the province to observe May 18th as Goodwill Day.

Up to bat comes Hon. George P. Graham's paper, the Brockville Recorder and Times, with the entirely commendable suggestion to the Premier that he lead another Goodwill Day movement applied to the politicians of the province.

Says the Recorder and Times:

"If Mr. Henry believes in the principle of Goodwill Day (as we think he does) let him call off his Cabinet Ministers and others who are picturing Mr. Hepburn as an incompetent clown, and let him muzzle other speakers in behalf of his party who find their chief delight in questioning the motives of the Opposition and in pinning personalities to them.

If Mr. Hepburn also believes in the principle of Goodwill Day (as we equally think that he does) let him spread word throughout his party that its speakers cease picturing members of the Government as thieves and rogues, that they also depart from the practice of hurling personalities and that they concentrate upon discussion of the issues of the campaign."

The Examiner is thoroughly in accord with this recommendation.

Even although the election date has not yet been announced, this campaign has already set a record for the amount of time devoted by the politicians of all parties to mud-slinging, and for the remarkably anemic and pointless discussion of worth-while issues that has taken place.

If this tendency develops as the polling day draws nearer, it is to be imagined that a great many sensible, fair-minded people in this province will be so disgusted with the peanut politics talked by all sides that they will consider the time spent in going to the polls to vote as entirely wasted.

A GOOD CITIZEN PASSES.

In the passing of His Honor Judge E. C. S. Huycke Peterborough has lost a citizen who was in the forefront of many worth-while movements, and who in the course of his quarter of a century residence here contributed abundantly to the development of this community.

Of his services as a jurist the bench and the bar can best speak; their appreciation of Judge Huycke's discharge of his heavy official responsibilities will be based on more expert and intimate knowledge than the layman could have, and their eulogies therefore are the more desirable and impressive.

It is to the memory of the citizen rather than the judge that The Examiner would pay tribute, for Judge Huycke was in every sense of the word a good citizen, one who ever showed a pride in Peterborough and a desire to serve the interests of this community.

So long as memories of the war remain will recollections of his great services during that trying period be remembered; his enthusiastic, untiring work on behalf of recruiting, the patriotic fund and similar war efforts, and the sincerity and the determination with which he fought for justice and a square deal for the returned soldier will never be forgotten while one ex-service man remains.

Judge Huycke headed the movement that gave Peterborough its beautiful war memorial, took a helpful interest in the establishment of a memorial park on Armour's Hill, and in other praiseworthy local efforts.

In his death this city has lost one of its foremost sons, and the war veterans of the community their best friend. His eloquent addresses on Remembrance Day services and on other similar occasions were masterpieces, and the whole community is the poorer because of the passing of this esteemed and respected citizen.

DUTY OF NEWSPAPERS.

Edwin S. Friendly, business manager of the New York Sun, recently asked the question, "Did you ever stop to think what would happen if newspapers suddenly ceased publication?"

The question lends itself to interesting thought, and Mr. Friendly himself goes on to discuss it with the following views: "If such a catastrophe ever took place can you imagine the feeling of uncertainty that would follow? To people in every community who have become used to taking their daily share of information from the press just as they take their meals, the absence of a single day's issue might cause only vexation. But as the second day rolled around with no newspaper available, we can readily imagine mere vexation giving way to worry and speculation as to what was really going on in the country and in the world.

"Disastrous rumors would follow quickly, and in the absence of the real news of the day imagination can readily supply a situation bordering upon chaos."

And the discussion need not stop there. We might also ask what would happen if the newspapers did not publish all of the news which pertains specially to the community in which it is published—all of the news which has an important bearing upon the life of that community?

Newspapers, through entering the publishing field, impose a serious responsibility upon themselves, which must be discharged faithfully; otherwise they are failing in a great public duty. False impressions can be made just as effectively by suppressing news as by publishing unreliable information.

How often one hears the expression: "It would be better for the town if unfavorable publicity were suppressed."

But, would it?

Unless the citizens are provided with full and accurate information regarding the things that are going on around about them, how will they be able to adopt the means for overcoming the unfavorable and undesirable conditions which exist in their midst? Knowledge is power; and reliable, uncolored, clear and definite information regarding actual conditions, the trend of modern thought and the effect of particular policies is an asset to any community—something which the people are entitled to receive; otherwise they may be living in a state of false security.

It is not the duty of a newspaper to correct the unfortunate conditions which arise in its community—but it is its duty to faithfully mirror life as it transpires from day to day; and it must be a true picture of life as it actually exists. If there are any blots in the picture, it is the duty of the people themselves to remove them—but before they can remove them they must be informed of their existence; and this is most effectively done through the medium of their daily home newspaper.—Stratford Beacon-Herald.

"SHUT UP!"

(From the Hamilton Spectator)

Sir Thomas Beecham, while conducting at Covent garden the other day, was so exasperated by the chatter and ill-timed applause of certain members of the audience that he completely forgot himself and became positively vulgar. "Shut up, you!" he screamed at the offenders, much to their disgust and dismay. And now that he has cooled down, so far from feeling contrition over his conduct is he that he threatens to do it again—only more emphatically than ever on the next occasion. It's about time somebody gave vent to his pent-up feelings, and we can only hope that the plain speaking of this distinguished conductor will have the desired effect, and that the annoyance will cease—not only in Covent garden but everywhere else where people congregate to listen to good music and not inane conversation.

A Sir Thomas Beecham is badly needed for the moving picture theatres also. It used to be a standard joke, in the days of the silent films, about patrons reading out the titles for the benefit of unfortunate illiterates who might be present. Now that screen artists have deprived them of that pastime by being heard as well as seen, the nuisance is not now, as might have been hoped, done away with, for a running comment is often kept up, accompanied by hysterical outbursts and boisterous laughter (usually at the wrong time). Sometimes, too, there is the added aggravation of the munching of candies and the cracking of peanut-shells.

It will not be the least of the services of Sir Thomas Beecham to have acted as leader in a crusade to improve theatre manners. It is difficult to put sense into a moron or to teach the uncouth how to behave; but doubtless many an offender, however case-hardened, can be pulled up short with a well-directed "Shut up!"

EDITORIAL NOTES AND COMMENT.

If the United States adopts an old age pension system there will be many people on this side of the line who will hope that it will include jokes used by the radio comedians.

If it does nothing else, the Stevens investigation has provided newspaper readers with a daily feature story.

Heckling at political meetings that takes the form of deliberate obstruction puts the offenders in the nuisance class, and they have no right to feel aggrieved if they are treated as such.

THE OLD HOME TOWN

Registered U.S. Patent Office — By STANLEY

The HOUSE of ROTHSCHILD

Based on Motion Picture Story by Nunnally Johnson.—Coming to Capitol Theatre, May 28, 29 and 30

(Continued from yesterday)

CHAPTER II.

It was thirty-five years later before the sons of Mayer Rothschild had fulfilled the dying wishes of their parent. By 1814 Solomon Rothschild was in charge of the Rothschild banking house in Vienna. Carl Rothschild headed the bank in Naples. James Rothschild was in command of the Paris bank. Amschel Rothschild took charge of the Frankfort institution, while Nathan Rothschild, who was considered the financial genius of them all, headed the London bank. It was to Nathan that all the brothers turned for advice on all big financial matters and he in turn took up the matter with the other brothers.

The House of Rothschild had thrown its entire resources in back of the Allies in their struggle to defeat Napoleon. Nathan's great friendship and terrific confidence in Wellington had done much to throw the riches of the banking house on the side of the Allies. It was Wellington who eventually defeated Napoleon and sent him to the Island of Elba.

London had been celebrating the triumph of the English army for two weeks before the return of Wellington, which signalized a revival of enthusiasm and celebration. The city had gone wild with joy. Wellington was the hero of the hour. A huge banquet had been arranged in his honor. Speeches had been made and toasts had been drunk to the nation's hero, but the nation's hero had become somewhat bored with the proceedings.

"Why wasn't Rothschild here?" Wellington asked of Herries, the prime minister.

"There was some feeling . . ."

"Wasn't he asked?"

"Well—no, Your Grace, there was some . . ."

Wellington appeared greatly disgusted. "Wasn't the man who paid for these dashed wars important enough? Well, if he can't come here I suppose we can still go there."

Wellington called his aide-de-camp, Fitzroy. The two left the banquet hall. "Do you know where the old boy lives?"

"Very well indeed, sir!" replied Fitzroy.

"Why, you young blackguard, I'd forgotten about that daughter of Rothschild's!"

It did not take Fitzroy long after his arrival at the Rothschild home to seek out Julie, and it did not take the two of them long to seek the natural dark protection of the garden. Fitzroy professed his love for Julie and the two embraced ardently. As Julie finally forced him away it was evident that this had come unexpectedly to her, for her face showed both surprise and some distress.

"No, I'm not sorry—not in the least," said Fitzroy stubbornly.

Julie shook her head unhappily, "Neither am I—just scared!"

"Scared! With a colonel of cavalry at your side! Ridiculous!"

"Please, dear!" pleaded Julie, "but I couldn't have stopped if I'd wanted to—and I didn't want to—because I love you too."

"Then tonight, as soon as I've tucked the Duke into his bed, I shall call upon your father. My speech is ready. I've rehearsed it not less than a thousand times—to trees at night, to guns, even to horses—and I've never got a refusal yet!"

"I'm afraid it is not as simple as that," said Julie, shaking her head regretfully.

"Some of those horses were pretty difficult customers!"

Julie shook her head dubiously. "It's no use, Fitz. You're just dodging the real reason. You're being sweet and thoughtful again—but you're not making me forget that there's unhappiness ahead when a Fitzroy loves—a Rothschild."

Meanwhile Nathan and Wellington had been exchanging casual remarks about the howling mob outside that demanded to see Wellington.

"If they had any sense it's you they'd be following around," said Wellington in disgust.

"Oh, we Rothschilds have had just as big crowds following at our heels at Frankfort, Your Grace—but not with cheers!" mused Nathan. "The average man thinks we're just Shylocks—and Europe has tried to hide for shame, because it borrowed from Jews."

"I suppose you know," said Wellington. "It's that Prussian fellow, Count Ledrantz, who's responsible for that rot. There's danger in having a man like that in authority—always making enemies."

"Yes, that's a danger," continued Nathan, "because he may need us again."

"What do you mean?"

"Napoleon is imprisoned—but he's not dead," Nathan nodded.

"As good as dead, Rothschild."

"To the peace of Europe!" said Nathan raising his glass.

"Well, I'm a soldier, but I drink to that," said Wellington as he gulped his drink quickly. "I say, Rothschild, I've no right to tell you this, but talking of peace, I just heard this morning that there's going to be a dashed big loan floated—to get France on her feet again. Enormous loan—biggest thing ever issued!"

"Your Grace," said Nathan earnestly, "my deepest thanks to you for this very valuable information."

"To the House of Rothschild," said Wellington raising his glass, "—and its great member!"

Fitzroy, Julie and Mrs. Hannah Rothschild interrupted the genial toast. Wellington saw the group entering the room. "You'll have to watch this young rooster, Mrs. Rothschild," said Wellington facetiously, and then turning to Fitzroy, "I'm beginning to understand why you were always coming to me for leave to return to London on 'most pressing family business'."

"Only five times, sir," snapped Fitzroy.

"And once when you sent him with dispatches to the Prime Minister—Julie was waiting at the corner of Downing Street," continued Nathan.

"We didn't think you knew about that," said Julie slyly.

"No use trying to fox this man," laughed Wellington. "He knew about Napoleon's abdication two days before the War Office did." Wellington slapped on his hat and he and Fitzroy left abruptly, bidding the group a snappy adieu.

Nathan, Mrs. Rothschild and Julie stood watching the pair through one of the windows. Julie was the first to speak, "Mother, I ought to be very happy, but I'm not—not quite happy."

"What is it, dear?"

"It was all right when it was just—a flirtation—when we just liked each other—liked to be together, but—I'm frightened."

"He doesn't object to our money, I hope," said Nathan with solemn humor.

"No. He says he's willing to overlook that," Julie replied, smiling but rather startled.

"I'm glad to hear that," continued Nathan. "So many Gentiles have that terrible grasping spirit. Al they ever seem to think of is—money, money, money!"

"You're hurting her, Nathan," interrupted Hannah. "Isn't that rather cruel?"

"It's my fault," said Julie. "I never told father that I really cared as much as I do."

"You know the traditions of the family, Julie," said Nathan kindly, "a Rothschild to marry a Rothschild."

"But I was not a Rothschild," Hannah interrupted.

"No, but you were Hannah—and you were one of our race."

"That's what frightens me," said Julie. "Those dreadful prejudices. Can we bear it? Could Fitz bear it? It's a cruel barrier."

Rowerth, secretary to Nathan Rothschild, entered the room quietly. Nathan spied him and immediately the two sat down by a huge desk. Nathan hastily wrote four dispatches of like content and instructed Rowerth to send them to each of his four brothers. The notes advised the brothers of the contemplated French bond issue, and to prepare to bid for it.

"These dispatches must go to my brothers," said Nathan to Rowerth "—by what the Duke of Wellington calls our magic method of communication."

(Continued tomorrow.)

One-Minute Pulpit

Moreover the profit of the earth is for all: the king himself is served by the field.—Ecclesiastes 5:9.

ALL OF US

(By Marshall Maslin.)

CONVERSATION WITH A PUPPY

Small fellow, I envy you. You are so simple and delightful.

I pat you and you wag your tail. You like being patted. You don't think of yourself that this human being is patronizing you. You don't resent my patting. You like me for liking you.

You are thirsty, and I run a little water into a dish and set it before you. You thank me. You are hungry and I give you food. Again you wag your tail and give me wordless thanks. You look upon me as your friend. In your simple way you add two and two together—your hunger and my feeding you—and decide that I must be all right and therefore I am your friend, to be trusted and to be loved.

And when you see me coming down the street, you'll give a friendly bark and run away....I am your friend and you are mine and only I can disarrange this friendliness that lies between us.

But it's easier for you to be a dog than for me to be a man. You don't understand this. I could never make it plain to you....When you are thirsty you beg for water, simply, without silly pride. But a man does not do that. He is afraid of what people will think. To be sure he would ask for a drink of water, but he would not beg for love, and some men would sooner die of starvation than beg for a crust of bread. You may not believe that, Puppy, but it has happened in this very town in which you live.... And you, being a dog, are grateful for the food and drink I give you. So, too, is a man grateful for such help. But only for a little while. Then the gratitude curdles within his breast. Not in all men, I hasten to assure you, but in most is a bitter resentment against the man who is our creditor. He is our friend and yet he is our enemy. We have begged, and we suspect him of pity and condescension. We do not wish his pity, we resent his condescension. And unless we watch ourselves carefully, Puppy, the sweet fruit of his generosity begins to taste bitter in the mouth as a geen olive from the tree.

You see what I mean, Puppy, when I tell you it is more difficult than you know to be a man? You are so easily and joyously what you are. A man must struggle so painfully to become the decent human being he wishes to be....I hope you cannot understand a word I'm saying. It might spoil your joy in being just a puppy.

New Starter Button Feature Of 1934 Reo

The starter button of the new 1934 Reo Flying Cloud, instead of being operated directly by the driver's foot, is placed below the clutch pedal and comes into operation when the clutch pedal is pushed clear to the floor board. Drivers who realize the extra effort the starter must make to turn a cold engine, when low temperatures make the oil in both engine and transmission thicker than the proverbial molasses in January, are in the habit of holding the clutch out while the starter is cranking the engine.

Reo's arrangement insures this saving of battery current and starting effect without thought of the driver. Reo's clutch pedal is so soft in action that the added resistance of the starter button spring affords ample protection against unintentional closing of the starter circuit during normal operation of the clutch in starting, or when shifting gears, should the Reo be equipped with standard gearshift instead of the patented self-shifter which has banished over 99 per cent. of the shifting of gears.

M. Scotte, a French automobile pioneer, who supported the mechanization of the Freich Army, died recently

NEWS OF OUR OWN VILLAGE

Geo. Henry, premier of this fair province, was in our midst Thurs., talking at the Tory convention and giving the lads at the Kinsmen's Club a little speech when they et at Graham's Hotel that nite. Geo. didn't let out when the elections is going to be held.

This was clean up week in the village, but K. Lee, our energetic pilot, sez the ball club wont start to clean up in earnest until a little later in the season. Well make a good job of it lads, say we.

Perce Lancaster our hustling fellow editor from Havelock, east of here, was give the job Thurs. of carrying the Tory flag in the coming political fracas in these parts, and him and Jim Hawthorne of Dummer, north west of us, will now proceed to cross swords as it were.

A noisy thunderstorm hit these parts Wed. nite and many worthy citizens couldn't get to sleep until well after 11 o'clock, owing to the din of the same. What with partial daylite savings and thunder and such life aint been as peaceful as usual hereabouts.

Redge Turner, ice and wood purveyor, has been putting awnings over the rest benches he provided for the footsore several years ago and the landscape is brightened up considerable by the same. A colorful lad is Redge, say we.

The Summer Gardens on Brock St. is being all dolled up for the lovers of the light fantastic and it looks like it oughta be quite a summer at the same. We're getting more like New York every day, neighbors, say we a little boastfully.

Several tourists has been seen in our midst this week, but a careful investigation of the same didn't show JJ. Dillinger of the U.S.A., south of here, as among the number.

—F. D. C.

What's in The NAME

of Canadian Cities and Towns?

By FRANK H. WILLIAMS

HALIFAX, NOVA SCOTIA

The metropolis of Nova Scotia, now 185 years old, was founded in the year 1749 at the expense of the government under the direction of the British Lords of Trade and Plantations, and was named in compliment to George Montague, Earl of Halifax, then head of the board, under whose immediate auspices the settlement was undertaken.

A Thought

BEAUTY

Who walks with beauty holds inviolate
The guarded secrets of the years to come,
Sees unborn Aprils crowding at the gate
Of living gardens white with petaled plum;
Sifts dust of rainbows through his finger tips
And kindles sunsets on the mountain range;
Holds shadow like pale jasmine to his lips,
Grows intimate with all that once was strange.
Who walks with beauty has a banquet spread
Of stars' white wine in crystal chalices,
Gold dawns and deep-blue twilights for his bread,
For music, winds' slow rhythms in the trees.
His candle light the north, the south, the east,
And God for Host at earth's eternal feast.

—Daniel Whitehead Hickey, in "Bright Harbor."

Sir Charles Kingsford Smith, the Australian flyer, has been anonymously given $25,000 to enable him to compete in the London-Melbourne Centenary air race in October.

Foreign Affairs

It Takes More Than a Fighting Smile to Win Battles That Lie Beyond Human Strength.

(By H. W. L. MAHOOD)

THE UNITED STATES

His face and his bearing when the White House was reached on the return from a fishing vacation indicated the smiling, fighting spirit of President Franklin Delano Roosevelt. He was ready for action. It does not take long for him to start things to move. There is not an atom of unnecessary delay in his make-up. Immediately the Senate and House were called to a conference. It was on a Sabbath the summons was issued. The day was not given over to worship. Ordinary political affairs are as much a desecration of the Sabbath as is unnecessary labor. The conference held on the Sabbath could just as well have been called on Monday. Secular affairs of state can just as well wait as can habitual daily labor. Sincere observance of the Sabbath brings down from above the benediction of the Divine. No man can get the best out of all the days of the week and treat the Sabbath with disregard. This truth holds good in both high and low places.

The President had a question that penetrated to the heart of Congressional action. His veto of Soldier Bonus had been snowed under as he fished in the warm southern waters. Worse to him was the unmistakable different attitude of Congress towards its presidential leadership. Roosevelt knew that he had lost power. The change from ardent support to iron like opposition is indication of the swift changes taking place in the national life of the United States. Roosevelt is a psychologist of the first rank. But he did not even suspicion that in seventeen days such a change of sentiment could come over both the Senate and House and the nation.

The most authentic information to be gleaned from the press is that the people are in a better mood, for Congress has demonstrated that the president can no longer stampede the Senate and House into dictated action. This feature could not be complete without recording here the news of a quiet and most remarkable growing note of spirituality sweeping over the whole nation. In the usual services of the churches something different in their very tone is everywhere manifest. Before it the depression note is being silenced. Millions are joining a covenant of prayer. The results cannot be gainsaid. A nation can lose its head No nation, but has at some time in its history. A nation can also take on a new sanity. It is like finding the true self. Life is not a matter of dollar and cents. Nor is it a life of heedless living. Life is real. Life is earnest. Sanity is reality and earnestness and more.

Every civilized nation is paying the penalty of the generation which has been in control ever since the Great War. Write it down. That was a rash generation. Rashness penalizes.

IN DAYS GONE BY

Items Taken From Old Fyles of The Examiner

MAY 12, 1924.

Local firemen early today succeeded in extinguishing a fire, thought to be of incendiary origin, in the Dick and Carew Lumber yards before much damage was done....Many new houses are being built here now, building permits last week totalling $6,290.

MAY 12, 1914.

Sparks from a locomotive last night ignited the roof of Mann's box factory on Aylmer St., doing about $35 damage....The cost of operating the Queen Mary Hospital here was $1,550.20 for the first three months this year.

MAY 12, 1904.

Water street residents are complaining to the Council because droves of cattle are driven down this street, trampling lawns and being a nuisance generally....The eight local street cars will be refitted and painted within a few days, and the car shed repaired.

New World DICTIONARY Based on the Original Webster

COUPON
Clip 3 Coupons
on consecutive days and present or mail same to this paper with 98c
This new high class up-to-date Dictionary is far in advance of any similar volume heretofore distributed by newspapers. Larger page, more words to page, more pages and contains many thousands more words, many new words not published in any other Dictionary. Unquestioned for Scholarship. Durably bound in dark green textile leather, gold stamping.
Special—To get it bound in embossed art cover, maroon and old gold, with full gold edges and thumb indexed, send $1.00 extra.
NAME 417
ADDRESS .....

FINANCIAL AND MINING REVIEWS

MARKET QUOTATIONS

QUOTATIONS COMPLETE TO CLOSING TIME

Toronto Stocks
BIGGAR & CRAWFORD

	High	Low	Close
Abitibi	185	..	..
Con. Bake	9	..	..
Br. Amer. Oil	14¾	14½	14½
Can. Bread Co.	3¼-½	..	..
Bldg Prods.	23	..	..
Bell Tel.	117½	..	..
Burt F. N.	32-3	..	..
Brazilian	10¾	10¼	10¼
Can. Bud.	9½	9	9
Can. Cem.	7¾	7½	7½
C. P. R.	15¾	15⅝	15⅝
Brew. Corp.	9	8¾	8¾
Can. Dredge	21¾b	..	..
Can. Car and F.	6½-7	..	..
Can. Canners	7	..	..
Can. Oil	13b	..	..
Can. Malt.	32	31¾	31¾
Cockshutt	7¾	7¼	7¼
Dom. Bridge	34	..	..
Dist. Seagram	15¾	15½	15⅝
Dom. Stores	20	19¼	19¾
Ford "A"	21	20¼	20¼
Gypsum, L & A	6¼	6	6¼
Cons. Gas	179½	179	179½
Walk. G & W.	32¼	31⅛	32
Int. Nickel	2690	2640	2660
Int. Util. "A"	33	..	..
Int. Util. "B"	85	..	..
Ind. Alcohol	11½	11¼	11¼
Imp. Oil	14¼	13⅝	13⅝
Imp. Tobacco	10¾	10⅝	10⅝
Con. Smelt.	151	149	149
Laura S.	58½	57	57
Loblaw "A"	17	16⅞	17
Mon. L. H. & P.	37	..	..
McC. Frontenac	13¾	..	..
Massey-Harris	5½	5¼	5¼
Moore Corp.	16¼	..	..
Page Hersey	66	..	..
Pressed Metals	15¼	..	..
Power Corp	11⅞	..	..
Photo Eng.	18¼	..	..
Int. Petc.	28¾	26	26⅛
Std. Steel	5⅛	5	5
Serv. Stations	8¼	..	..
Suj. Petro.	23	22	23
Stand. Paving	23	..	..
C. Vinegar	25	..	..
Wineries	7¼	..	..
Wataerloo	2¼b	..	..
Weston's Ltd.	38½	37¾	37¾
Steel of Cand.	35¼	..	..

New York Stocks
BIGGAR & CRAWFORD

	High	Low	Close
Atchison	54¼	52¼	53⅛
Auburn Auto	33⅝	33¼	33¼
Allied Chem.	136½	134	136⅝
Amer. Can.	95⅛	93⅝	94⅛
Am. Smelting	38	36⅞	38
Am. Rad. & S.S.	12⅝	12⅜	12½
Am. & For. P.	7⅝	7⅛	7⅛
Am. Tel. & Tel.	111⅛	110	110⅝
Am. Roll. Mills.	17⅝	17¼	17½
Anaconda Copper	13⅝	13¼	13½
Balt. & Ohio	22⅛	22	22¼
Baldwin Loco.	10⅝	10⅛	10¼
Bordens	23⅜	23½	23½
Byers, A. M.	20½	20¼	20⅛
Bendix Avn.	14⅛	13⅞	14
Bethlehem Steel.	33⅛	33	33¼
Briggs.	16	15⅝	15⅝
Canada Dry	22	21½	21½
Can. Pacific	15⅜	15½	15½
Case, J. I.	51¼	48½	49
Chrysler	39⅛	37⅞	38⅛
Coca Cola	115	..	..
Cons. Gas	32⅝	32⅛	32⅛
Com. Solvents	20⅞	20¼	20½
Deposit	83¼	82	82¼
Elec. B and S.	13¼	13	13
Elec. P. and L.	20½	19½	20
Freeport Texas	38⅝	38	38
Gen. Electric	19⅜	19	19¼
Gen. Food Prods.	33	33	33
Gen. Motors	31½	30½	30⅞
Gillette Saf. Raz.	10¼	10	10
Goodyear	27½	26¼	27½
Houston Oil	18½	17½	18¼
Hudson Motors	12⅝	12¼	12½
Int. Harvester	34	33¼	33¼
Inter Nickel	26⅞	26⅝	26⅝
Inter. T. & T.	11⅞	11½	11⅝
Johns-Manville	46¼	44	46¼
Liquid Carb.	27⅝	26⅝	27½
Mont. Ward	24¼	23	23⅝
Mack Truck	24⅞	24¼	24⅞
Nash Motors	16½	16	16½
N. Y. Central	27	25⅞	26⅝
National Bis.	37½	36⅞	37¼
North American	15¾	15¼	15¼
Phillips Pete	16¾	16½	16½
Pack. Motors	4⅛	4	4
Penn. Ry.	29⅝	28¾	29¼
Radio Corp.	7½	7⅛	7⅜
Sears Roebuck	42	41¼	41⅞
Simmons Bed Co	15½	15⅛	15½
Stand. Brands	19⅝	18¾	19
Stand. G. & E.	9	..	..
Std. Oil of N.J.	42½	41½	41¾
Socony-Vac.	15¼	14⅝	14⅝
Studebaker	4⅜	..	..
Stewart-Warn.	7	6¾	6¾
South. Pacific	20½	19¾	19½
Texas Corp.	23	22½	22⅝
Timken Roll. B.	28¼	27¼	27⅝
Texas Gulf Sul.	31⅝	31½	31½
Union Pacific	117¾	117¼	117½
Union Carb.	38	37½	37⅝
United Corp.	5	4⅜	4⅞
U.S. Rubber	18¾	17¾	18
U.S. Steel	42¼	41¼	42
Vanadium Corp.	19¼	18½	18½
Westinghouse	32⅜	31	31⅜
Warner Bros.	5⅜	5¼	5¼
Woolworth	48	47⅜	47⅞
Nation Dis.	24¼	23½	23⅝

Toronto Mining
WATSON, WALLACE AND CO.

	High	Low	Close
Acme Oil	25	23	25
Ajax	113	112	112
Ashley Gold	110	105	108
Algoma	13½	13	13⅛
Amity	2¾-3	....	....
Bragamac	21	19	19
Base Metals	145	145	145
Barry-Holling	13	12½	12½
Bobjo	45	40	42
Braylorne	1300	1275	1275
B.R.X.	107	104	104
Bunker Hill	2¾	2	2
Brownlee	2¾	3½	3¾
Can. Kirk	8¼	8	8
Chem Research	170	163	163
Cent Patricia	68	63½	64
Cent Man.	9	9	9
Coast Copper	400-500	..	....
Cassels - Treth.	58	57	57
Dal. Oil	40	40	40
Dome	3660	3550	3600
Dom Expl	4	....	....
Eldorado	259	250	250
Falconbridge	376	375	375
Federal Kirk	4¼	....	....
Hollinger	1570	1560	1560
Home Oil	133	....	....
Howey	125	124	125
Hudson Bay	1260	1255	1260
Int. Nickel	2685	2645	2660
Kirk Hud	55-65	....	....
Kirk Lake	46	41	45
Kirk Townsite	30	28	30
Gunnar	150	144	145
Littlelong Lac	450	445	445
Halcrow	29	22½	24
Harker	11½	11	11½
Parkhill	61½	65	67½
Readauthier	91	89	91
Lebel Oro	16½	15½	16
Columario	33½	31	31
Granada	65	63	64
Gods Lake	139	135	135
Bear	43	40	40
Lakeshore	4825	4800	4825
Lee Gold	13½	....	....
McIntyre	4150	4100	4125
Macassa	259	250	250
Maple Leaf	56	54	55
Malartic	65	....	....
Mining Corp	190	199	....
Malrubic	4½	4	4½
Moffat Hall	5½	5¼	5½
McMillan	64	64	64
McVittie Graham	66¼	63	65
McWaters	41	40	40
McKenzie	118	....	....
Noranda	3900	3875	3900
North Canada	27	....	....
Nipissing	315	....	....
Nordon	11½	11½	11½
Pend Oreille	83	80½	83
Pioneer	1240	1210	1210
Premier	130	125	130
Reno Gold	89	83	84
Ribago	1½	....	....
Sherrit Gordon	106	105	106
Siscoe	211	215	215
San Antonio	375	370	370
Sudbury Basin	194	186	187
St Anthony	50	48	48
Sylvanite	249	245	249
Tech Hughes	595	585	590
Towagamac	55	51	51
Thompson Cad	41	44	45
Ventures	90	87	87
Waite Amulet	120	....	....
Wayside	38	37	37
Wright Harg	875	850	850
Wainwright	74	72	72
White Eagle	33½	33	33½

Unlisted

Alschbach, 8 ask.
Beattie 120-125.
Bathurst, 4-5.
Smelters Gold 27-29½.
Pickle Crow, 72-74.
Gt. Bear Dev, 32 ask.
Young Davidson, 38 ask.
Toburn 140-148.
Kow Kash, 6 ask.
Red Lake Gold Shore 35-40.
McLeod-Cockshut 38-40.

Grain Quotations
LEEMING AND LEEMING
Phones 2786 and 2787

CHICAGO.

	July	Sept.	May
High	88	88⅞	89½
Low	85½	86	86⅞
Close	85⅝	86⅜	87½

WINNIPEG.

	July	Oct.	May
High	71⅝	73	70½
Low	69¼	70¾	68¼
Close	69⅜	71⅜	68¼

LIVERPOOL CABLES.

Due—1¼-1⅜ lower.
Open—1 to 1⅜ lower.
Close—¾ to ½ lower.

ONTARIO HOG PRICES.

TORONTO, May 12 (C.P.). — Bacon hog prices remained unchanged in Ontario market points to-day, with packers paying $7.40 and $7.50 per hundredweight f.o.b. shipping point.

To-day's prices: Peterborough, $7.50; Kitchener, $7.50; Barrie, $7.50; London, $7.60; Hull, Que., $8, off trucks.

Progress is being made in highway construction in China.

ROAD JOB GIVEN TO LINDSAY MAN

Heavy Grain Movement Over C. N. R. Eastward Continues.

EUCHARISTIC CONGRESS.

LINDSAY, May 12 (Examiner Correspondence) — A Eucharistic Congress for the Diocese of Peterborough will be held in Lindsay on Thursday, May 17. The Congress will open with the celebration of Pontifical High Mass in St. Mary's Church and a conference will be held in the parish hall in the afternoon. The Congress will close in the evening by the observance of Holy Hour in the church. It is expected that over forty priests will be in attendance.

The grain movement over the C. N. R. from Midland still continues eastward. It is understood that there is about one million bushels of grain still in the elevators. With the opening of navigation on the upper lakes it is expected that the elevators will shortly be replenished. A boat load of corn for eastern ports is expected at Midland during the week-end.

F. R. Willford, of Lindsay, it is understood, has received the contract for paving six miles of the Lindsay - Bobcaygeon Highway. Work will be started at an early date.

According to reports from different parts of the district, many of the berry patches were destroyed during the winter owing to the heavy frost.

The choir of St. Andrew's Church, Campbellford, presented the comedy "Safety First" before a large audience in the Sunday School of the local St. Andrew's Church last night. The cast was an excellent one.

The funeral took place at Little Britain on Friday of one of the most beloved residents of the village in the person of Ethel M. Netherton, wife of J. F. Netherton. Her death came as a shock to the community, as she was only ill a short time. The late Mrs. Netherwas a prominent worker in the United Church as well as in community activities. Besides her husband, she is survived by two sons, one brother and one sister.

FARMERS' BUTTER SELLS 22-25 POUND

Eggs Hold Down General Price of 15 Cents a Dozen —Cream 20 Cents Per Pint.

"Have you a bleeding heart?" a lady enquired this morning of a cheerful-looking pant vendor on the market.

He hadn't, but he had plenty of other plants. The collection comprised columbine, pinks, veronica, helenium and phlox, all at 2 for a quarter; delphinium and Scotch thistles at 25 cents apiece, gladioli bulbs at 15 cents a dozen, unnamed dahlia roots at 10 cents each and named varieties at 40 cents apiece.

A lady in the basket section was selling named gladiolus bulbs at 10 cents a dozen, which seems to be very inexpensive.

Latham raspberry canes were 40 cents a dozen or $2 a hundred.

Little pigs that had plenty of air in a comfortable crate and were scrubbed to a pink perfection, were very cranky nevertheless. They jabbed fiercely at the hand of a little boy who wanted to pet them. They were $4 apiece.

Butter in the basket section was priced from 22 to 25 cents a pound and eggs had a general price of 15 cents a dozen, with a low rate of 14 cents and a high one of 17 cents a dozen.

Cream was 20 cents a pint, chickens were 17 to 20 cents a pound, with broilers at 30 cents, and a large fat, lonely turkey offered at 18 cents a pound.

Maple syrup was quoted at 45 cents a quart and $1.75 a gallon. Strawberries at 15 cents a pint box and other fruits and vegetables at regular prices sheltered under a gay red and black striped awning that lent a festive air to the curb selling on the open market.

Potatoes were $1.60 a bag, veal was 8 cents a pound and pork 13 cents.

Contributions to the Codex Sinaiticus Bible fund in Britain have passed the $330,000 mark.

Market Briefs

as Received Over Wire
LEEMING AND LEEMING
Phones 2786—2787

WINNIPEG May 12.—Small export business. Shippers fair buyers July wheat. Commission houses good sellers July and October wheat. Poor cash wheat demand. Plenty of dust storms reported from Saskatchewan.

CHICAGO, May 12—Wheat and oat prices soared early yesterday to new high levels since February but forecast for local showers over a sizeable part of the winter and spring wheat area, combined with cables telling of breaking of the drought in Roumania started a profit taking movement that started a press of selling orders.

C. P. R. Weather Reports, 12.01 a.m.—No rains Manitoba or Saskatchewan. Dust storms Winnipeg, Regina and Moose Jaw. Edmonton light rain. Medicine Hat, 2 hours rain.

NEW YORK, May 12.— Reversal in stocks and with continued weakness market confidence grows on the selling side and increasing bearishness tends to produce an over sold condition. For the present it must be said that the selling phase on the basis of ordinary measurements has not yet become acute. One never knows when the bottom of a decline is reached until after the event, and attempts to indicate a bottom must be on an experimental basis. In the meantime experimental buying on bids under the market to take advantage of possible recoil should be placed, in such stocks as Beth. Steel 31-32, Cerro De Pasco 29-30; Chrysler 38-39; Westinghouse 28-29.

Market Closing On All Exchanges

TORONTO, May 12 (CP)—Mining shares drifted down in quiet trading to-day on the Toronto Stock Exchange, the senior gold group exhibiting the main weakness, due evidently to the depressed state of the New York market. Dome dropped $1 to $35.75, and recessions of 50 cents were registered for Lake Shore and McIntyre, and losses up to 25 cents for Teck Hughes, Wright Hargreaves and Pioneer.

Dome and Teck Hughes came out in substantial volume and other stocks of the group were slow. Base metals were off narrowly at the close. Sudbury Basin dropped half of yesterday's advance, and Noranda closed at $38.75 for a loss of $1.

WALL STREET.

NEW YORK, May 12 (A.P.).—Intermittent recoveries and declines, with the latter in the majority, made a confusing pattern of today's brief stock market session. Prices at their worst were off 1 to more than 2 points. This came back moderately near the close, which was rather heavy. Transfers approximated 1,200,000 shares.

TORONTO INDUSTRIAL.

TORONTO, May 12 (C.P.).—The industrial section of the Toronto Stock Exchange closed the week with a decline that carried the leaders back healthy fractions. A sharp sell-off in the last half-hour on the New York board was the main factor in depressing the Toronto board.

Nickel, Ford A, Smelters and some of the oil and distillery shares were sold actively. Ford going back to 20½ and Nickel to $26.35. Brazilian dropped ¼ to 10⅛, and C.P.R. ¼ to 16½. Smelters weakened 3 to 150. Walkers lost nearly a point and Distillers and Industrial Alcohol were off about ¼ at the close.

Livestock-Produce Quotations

FRUITS AND VEGETABLES.

TORONTO, May 12 (C.P.) — Wholesale prices on fruit and vegetables as supplied by White and Co., were reported unchanged today.

TORONTO PRODUCE

TORONTO, May 12 (C.P.) — Wholesale prices on produce delivered at Toronto, as supplied by the United Farmers Co-operative Co. here to-day were:

Eggs—Grade A-large, doz., 17c; grade A-medium, 15c; grade "C" 14c.

Churning Cream — No. 1 lb., 21c; No. 2, lb., 19c. Butter—No. 1, solids, lb., 20½c; No. 2, 20c.

Ontario Cobbler potatoes, bag, 85 cents.

Newport Resident Starts Sprouting His Third Set Of Teeth During 99th Year

NEWPORT, May 12— (C.P.). — Three Ontario citizens of advanced age have reported the appearance in their jaws of new teeth, but John Aaron, 98-year-old Newport man, appeared to have established some sort of record by cutting his third set at the age of 98.

Aaron reported yesterday that new teeth were sprouting from his gums. Previously a woman and a man reported similar phenomena.

Last February, Mrs. Mary Anne Elliott who will be 70 on May 24, reported new teeth and displayed hair which was losing its uniform whiteness and regaining color. Almost simultaneously she reported she could see after being blind for almost three years. She discarded her false teeth.

On May 5, John Young Guelph, who had been toothless for eight years reported appearance of four molars. He said his gums were sore so he went to a dentist who discovered new teeth.

Medical men have declined comment on the cases in the absence of testimony from doctors who have seen them. The trouble appears to be that all the possessors of new teeth are so healthy they do not call on doctors.

BOND LIST

Dominion of Canada

1936	105⅛-105½
1937	110 -110½
1941	108⅛-108½
1952	102⅛-102½
1958	105 -105⅝

Province of Ontario

1948	110 -110⅝

GRAND MASTER ONTARIO EAST GIVEN DINNER

(Continued from Page One)

Rev. C. D. Daniel, County Chaplain on behalf of the men, Mrs. Wright outlined the growth of the L.O.B.A. which she described as now being one of the largest Christian-Protestant women's organizations in the world.

Death of Founder

She also made reference to the recent death of Sister Cullum, founder of the L.O.B.A., and paid tribute to her work in behalf of the Order. She believed the L.O. B.A. would continue to grow and that it would stand for all time as a monument to Sister Cullum.

The Right Worshipful Master H. B. Fetterly, who is incidentally superintendent of the Ontario School for the Deaf at Belleville in his address made in response to the toast to "Grand Lodge of Ontario East" which was ably proposed by Brother Alderman Robert S. Cotton, touched upon educational matters in their relation to the Orange Order. Briefly and ably he touched upon the Separate School question, providing comparisons between the school systems of Ontario and Quebec, and also discussed the question of the teaching of French in Ontario schools.

He spoke also of the work of the school for the deaf of which he is superintendent, inviting his listeners to visit the school and see for themselves some of the splendid results that were being obtained through the "oral method" of instruction.

Congratulates Home Members

The Grand Master congratulated the local Orangemen and women upon having secured a hall of their own in this city. He believed the success of thte Orange lodges to a large extent, was the result of the close co-operation of the ladies' lodges.

In a brief discussion of the work of Grand Lodge and what it hoped to accomplish, the Grand Master stated there are uwards of 15,000 active members of the Order in Ontario East. He urged that the "hand of fellowship and friendship" should be extended to suspended members, and touched upon the value of the social side of the Order.

His message to the gathering was that they carry the principles for which the Order stands into their daily lives.

The first toast on the list was that to "Peterborough," voiced by Right Worshipful Brother E. N. Mitchell, Grand Lecturer of Grand Lodge of Ontario East, was responded to by his His Worship Brother Mayor Roland Denne.

Brother J. J. Turner porposed the toast "Canada and Ontario" referring to the position Canada occupies among the British Commonwealth of Nations, and speaking of Ontario as being "the keystone in the arch."

Bro. J. F. Strickland, K.C., M. P.P., replied, conveying the regrets of E.A. Peck, K.C., M.P., who had been prevented from attendance by a prior engagement.

Refers to Death of Judge Huycke.

Mr. Strickland referred to the passing of Judge E. C. S. Huycke, stating, "you I know join with the whole city and county in mourning the loss we have sustained in this regard. Judge Huycke always had the interests of the city and county at heart and I feel that his efforts were widely appreciated."

In response to the toast, the speaker felt that "it must be a source of pride to you as it is to me, to note the splendid way in which the people of this city in particular, and of the province, the Dominion and the British Empire have faced the trials of the past few years."

"We have come through this difficult time," he believed, "largely because of the stability of your organization and of other organizations of a similar nature, which have helped to create a healthy state of mind among the people of this country."

Old Schoolmate.

He made reference to the fact in closing, that the Grand Master, Mr. Fetterly, was an old schoolmaster of his, at the time he attended school in Cornwall.

Wor. Brother Rev. C. D. Daniel was entrusted with the toast to "Grand Lodge L.O.B.A." The Grand Mistress, Mrs. Wright, responded, her name being coupled in reply with that of Right Worshipful Sister Mrs. E. Moore, Grand Chaplain of Grand Lodge.

The program was interspersed with musical selections and vocal solos by Cyril J. Rice, newly appointed organist and choirmaster at St. Andrew's. He was accompanied at the piano by Mrs. Rice.

In conclusion Wort Bro. A. J. Holden, County Master, voiced the appreciation of the gathering to the ladies for the large contribution they had made to the success of the evening. Mrs. Roy Pilling, Worshipful Mistress of Vimy Ridge L.O.B.A. responded on behalf of the ladies.

GREAT STILNESS IN CATHEDRAL

Mission Service Takes Form of "The Hour of Atonement."

MEN NEXT WEEK.

Mission services last night at the Cathedral took the form of "The Hour of Atonement." The latter was an hour of Eucharistic devotion, the purpose of which was a profession of faith in and an act of reparation to the Divine presence of Jesus Christ in the Blessed Sacrament.

The most avowed indifferentist, or agnostic of religion, could not but be impressed by the scene of sincere devotion of austere religious beauty and of quiet reverence enacted in the presence of Jesus Christ in the Blessed Sacrament yesterday evening.

Although Catholic congregations the world over, irrespective of clime or nationality, always observe a reverend silence in their churches, because of their belief in the Divine presence of our Lord in the Blessed Sacrament, nevertheless the stillness that reigned over last night's vast congregation could not but be especially remarked because of its absolute perfection. It excluded in its perfection even that faint rustle of indefinite sound that ascends from any congregation when people change slightly their positions. As the great congregation knelt in silent adoration before the presence of their Divine Lord enthroned under the humble appearances of bread in the Holy Sacrament of the Eucharist, this silence seemed to speak more eloquently of Catholic belief in the Divine presence than all prayers and hymns of praise.

Reverend Father Coghlan in a most instructive and devotional sermon on the Blessed Eucharist, stated: "There is no doctrine of our holy faith better substantiated by Holy Scripture than is that of the Divine presence in the Blessed Eucharist." Quoting the holy Gospel according to St. John vi. (48-59) which contains the words of Jesus Christ spoken during the second year of His public ministry: "I am the bread of life....If any man eat of this bread he shall live forever, and the bread that I will give is My Flesh for the life of the world." Father Coghlan stressed the necessary and only logical acceptance of this passage in its literal sense. The Jews, understanding these words in their evident and literal sense, exclaimed: "How can this man give us His flesh to eat?" This is a hard saying and who can bear it. As a result, "many turned away and walked no more with him." "Did our Lord," asked the missionary, "say to His hearers. You have misunderstood Me. These words of mine are not intended in the meaning which you have understood? By no means. He rather confirmed His intended meaning and their literal acceptance by confirming it in these words, "Amen, Amen, I say to you. Except you eat of the flesh of the Son of Man and drink His blood, you shall not have life in you...For My flesh is meat indeed and My blood is drink indeed."

"By these words of preparation and promise," continued Father Coghlan, "our Lord prepared and disposed the minds of His disciples for the actual institution of this great Sacrament on Holy Thursday, the eve of His passion. As Scriptural authority for the institution of the Blessed Sacrament of the Eucharist, he quoted the Holy Gospel according to St. Matthew 26 (26-28): "And whilst they were at supper, Jesus took bread and blessed, and broke, and gave to His disciples and said: Take ye and eat; this is My body. And taking the chalice, He gave thanks and gave to them, saying: Drink ye all of this, for this is My blood of the New Testament which shall be shed for many unto the remission of sins." "The meaning of these words of our Lord," stated Father Coghlan, "is so unmistakeably clear that explanation seems unnecessary."

This power to consecrate used by Christ at the Last Supper has been transmitted to His priests through the apostles," continued Father Coghlan.

In conclusion, Father Coghlan asked his hearers to make their greatest love, that of the Blessed Eucharist. The Blessed Eucharist is the pledge of Christ's love upon earth and the promise of eternity in heaven, for Christ has said, "He that eateth My flesh and drinketh My blood hath everlasting life, and I will raise him up on the last day." (St. John vi., 55).

Father Coghlan in his announcements, made known that the Women's Week of the Mission will close at 3 p.m. Sunday, with Masses Sunday morning at the hours of 7, 8, 9 and 10.30, the latter a High Mass, opening Men's Mission week.

Wrestling Last Night.

(By The Associated Press)

Philadelphia. — Gus Sonnenburg, 207, Boston, threw Everett Marshall, 218, La Junta, Colo., 29.10.

Des Moines.—Bronko Nagurski, 224, Minneapolis, defeated Allen Eustache, 230, Wakefield, Kas., two falls to one.

34.71 GOLD AT LONDON

MONTREAL, May 12 (C.P.) — Bar gold in London down 3 cents to $34.71 an ounce in Canadian funds; 135s 10d in British funds. The fixed $35 Washington price amounted to $34.94 in Canadian.

MAIN STREET TOPICS

Jabs and Jottings as Picked Up by an Examiner Reporter.

TWO DEGREES OF FROST!

The official thermometer dipped to thirty degrees last night to bring with it two degress of frost, in contrast to a maximum thermometer reading of 84 degrees as the "high" for the present year recorded during the miniature heat wave during the first few days of this month.

May has so far distingushed itself as having been a month that has chalked up many freakish weather records. Extreme heat for this period of the year, has been contrasted by unusually low temperatures, while the city and district has also experienced one of the most severe electrical storms of recent years.

W.C.T.U. MEETING

The County W.C.T.U. held an executive meeting on Wednesday afternoon at the Y.W.C.A. to plan for the coming year's work in general, and in particular, for the County Annual Convention, which has been arranged to be held in Cobourg on the 13th of June. Mrs. I. Hillyard, Toronto, will be one of the convention speakers.

Mrs. A. J. Throop, County President, presided over the meeting at which members of the executive were present representing the various unions of the combined counties.

EARLY BARLEY NIPPED

The thermometer's dip to two degrees below freezing last night nipped the tender shoots of the barley crop, farmers reported this morning. It was only a minor setback, they said Several complaints were heard about recent increases in the prices of seed grain at a time when so many farmers have lost their fall wheat and clover.

BANNER MONTH FOR STUDEBAKER SALES

April Far the Best Month For Two Years—Modern Skyway Models Are Popular.

Sales of Studebaker automobiles in April were nearly 100 per cent. greater than for the same month last year, according to D. R. Grossman, Vice-president and General Manager of The Studebaker Corporation of Canada, Limited, at Walkerville, Ontario.

April was far and away the best month for nearly two years back and exceeded March, 1934, itself a banner month, by nearly 40 per cent.

This remarkable sales performance is due to the outstanding value of the 1934 Studebakers. This year's Studebaker line features modern skyway style and sturdy mechanical qualities at prices hundreds of dollars below last year's levels.

Enthusiasm Everywhere

The Land Cruiser, which has met with instantaneous enthusisam wherever it has been shown, has recently been added to the Studebaker line. It is a fully streamlined Sedan model, and is undoubtedly the most attractive of the many advanced designs that are being offered to-day. It is available only on the President and Commander chassis.

Records Are Smashed

Though the past few months have seen records smashed, the outlook for the future is rosier than ever. On May 1st, according to Mr. Grossman, there were 668 per cent. more orders on hand than on May 1st, 1933. This huge pile-up of orders definitely indicates that the demand for Studebakers is rapidly mounting and will continue throughout the year.

Highly favorable reports are received from other Studebaker markets throughout the world. Export sales of Studebaker passenger cars and trucks this year are already far ahead of 1933. The first quarter of 1934 was the largest first quarter in five years, with March setting a 56-month record.

Charles H. Elliott, 253 Hunter street, is agent here for Studebaker cars.

TAXI FOR CHIEF

HAGERSTOWN, Md., May 12 (CP)—"Hey, taxi!" That's how the fire chief is going to answer alarms in Hagerstown.

The City Council, disagreeing about buying a car for the Chief, decided instead on a contract with a taxi-cab company to see that he gets to fires.

FOUR HUNDRED ATTEND ANNUAL CHURCH SUPPER

W. M. S. of George Street Church Sponsors Mother and Daughter Banquet.

PLEASING EVENT.

The sixth annual Mother and Daughter Banquet, held under the auspices of the W.M.S. of George Street United Church last evening, was an unqualified success, with four hundred sitting down at 6.30 p.m. at long tables arranged in the Sunday School Auditorium. The tables were very attractive, with pale green fluted runners on the snowy linen and green and rose frilly ruffles adorning the candle holders, which held rose candles. The tables were centered by lovely bonquets of rose tulips, snapdragons and pussy willows, in silver baskets.

At the head table on the platform were seated the chairman, Rev. J. E. J. Millyard, Mrs. Millyard, Mrs. C. W. Coon, president of the W.M.S.; Mrs. S. R. Armstrong, Past President; Mrs. E. E. Harvey, 1st Vice-President; Miss Eva Elliott, President of Evening Auxiliary; Miss Iren Oox, representing the Twilight Mission Circle, and Mrs. D. Munro, leader of the Mission Band.

After a sumptuous supper served by the young men of the Sunday School, community singing was indulged in, with Miss Musa Cox at the piano and A. V. Lillow leading the singing. Rev. Mr. Millyard, in a short address, complimented the members of the W.M.S. for the large attendance and excellent supper.

This was followed by a delightful miscellaneous program consisting of a piano solo by Miss Musa Cox. Bell ringing numbers by Mrs. Braund and Mrs. Richardson; a stunt number put on by the boys of Homer Borland's class; readings by Miss Florence Glenny and little Miss Ruth McNeely; solos by Mrs. Bert Outmore, accompanied by Mrs. W. A. Greenslade; a selection by the male voice quaret consisting of A. V. Lillow, E. Rowe, C. S. Thompson and W. H. Cunningham, and musical orchestra ensemble with Miss Laura McFarlane at the piano, Miss Helen Ludbrook on the guitar, W. H. Cunningham, banjo; and C. S. Thompson and son Jack, and Edwin Rowe playing the mouth organs, and A. V. Lillow, the ukulele.

The President, Mrs. C. W. Coon, moved a hearty vote of thank of those taking part in the program, the waiters, the ladies who had worked so hard in preparing the supper and all the committees. Mrs. Richard Parnell was convenor of supper arrangements assisted by Mrs. B. M. Frederick and leaders of the group. Mrs. A. V. Lillow was convenor of the program committee, assisted by Mrs. G. C. Staples and Mrs. S. Wildman. Miss Mary Elliott and Miss Lillian Morrow were in charge of the decorations.

IMPORTANT POINTS IN ROSE PLANTING

Roots Should Not Be Allowed to Dry Out—Water Thoroughly.

When new rose plants are received, it is important that the roots should not be allowed to dry out under any circumstance. It is a good practice when opening the parcel of rose plants to plunge the roots into water and leave them there for several hours, or to bury the plant, root and branch, in moist soil for a few days. Either of these practices will restore the moisture in the stems that has been lost during the winter season.

Hybrid tea roses should be planted about 18 inches apart; hybrid perpetuals two and a half to three feet; and the rugosa hybrids the moss roses, and other large-growing hardy sorts about four feet apart. It is necessary to prune back severely, and the bushes should be planted deep enough so that the point of the union between stock and scion is from two to three inches below the surface of the ground. This is important, because, if the union is at or very near the surface, the sun shining on it hardens the wood and prevents a free circulation of sap, which is not desirable as a strong vigorous growth is necessary for best results. Roses need an abundance of moisture and the surface of the soil should be kept loose from spring until midsummer. After each rain the rose bed should be hoed or raked, leaving a rather loose surface, or during a dry time, if it is necessary to water the roses, the soil should be loosened after watering. It is better to water roses thoroughly occasionally, than to give them a light watering frequetly.

TELEPHONE 2786 or 2787
We invite you to make use of our board room facilities.
PRIVATE WIRE TO LEADING EXCHANGES
HIGH SPEED TICKER SERVICE
Leeming & Leeming
STOCK BROKERS
Cor. George & Hunter St. Peterborough, Ont.
86-17,24,31,Ap.7,14,21,28,5-4433

J. GRAEME WATSON E. WALLACE
Watson, Wallace and Company
Members of The Toronto Stock Exchange
302 Bay Street, Toronto
Bonds, Industrial and Mining Shares
136 Hunter Street, Peterborough
Telephone 3277
George W. Lundy, Manager
Private Wire Facilities. Quotation Service

ADMIRED FOR CENTURIES -- WERE DESTROYED IN A FEW WEEKS

DESTRUCTION WAS COMPLETE OF HISTORIC BUILDINGS

The beautiful architecture of the equally famous Cath edral and Cloth Hall of Ypres, that had been spared by the warring armies of centuries that had made a battle ground of Belgium, became the prey of German shells during April and May, 1915, and intermittently afterwards, until they were almost obliterated. Many things can be forgiven the German easier than wilful destruction of such priceless architectural gems.—Canadian War Photo. —Canadian Official War Photograph

CARRIED OUT SUCCESSFUL RAID

Canadians returning from a raid near Avion are seen coming down a communication trench led by one who is plainly marked for Blighty and minus his 90 pounds of equipment. —Canadian Official War Photograph

AMONGST THE RUINS OF COURCELETTE

This town, held for several years by the Germans, finally free to the Canadians at a considerable sacrifice of men and ammunition—Was it worth the cost ?

Canadian Official War Photograph

THE CONTINUAL PROCESSION

The kaiser made the war, it is said, but God made the Nursing Sisters. These men, fresh from the fighting front, have just been received at No. 1, Casualty Clearing St n., through which thousands of Canadians passed.

—Canadian Official War Photograph

A HOME AWAY FROM HOME

Just an intimate picture of the shelters that housed many Canadians close to the battle-scarred ruins of Ypres. The permanent homes of millions of rats.

—Canadian Official War Photograph

COLORED SHIRT EPIDEMIC OVER WHOLE UNIVERSE

Aggressive Nationalism is Hailed as Backbone of Fascist Movement.

JOBLESS MIDDLE CLASS.

LONDON, May 12.—(By Central Press Canadian).—Through the surroundings lands the shirt epidemic has spread, coalescing aggressive minorities and suppressing their "Marxist" traitors.

In Switzerland, Hungary, Denmark, Poland, Sweden, National Socialist factions have arisen. They have their "dictators" and colored shirts, and as before spring from the unemployed and middle classes, financed by the industrialists, to combat Communism, labor independence and semites.

In Rumania the terroristic iron guard green shirts, led by Nicholas Codreanu, murdered Premier Duca for disciplining them. They oppose French influence in Rumania, membership in the Little Entente are fanatically anti-semitic, and look to Adolph Hitler for spiritual guidance. Recently a high court, condemned three Fascists to prison for the assassination, liberated Codreanu and two score of his followers, though the former had boasted in court that he had sanctioned Duca's and other officials' murder.

Mosley in England.

Abandoning socialism with contempt like Il Duce, Sir Oswald Mosley, former Labor M.P. in England, organized a Fascist black shirt brigade to bring forth the "Corporate State." Espoused by Lord Rothermere, powerful newspaper publisher, they already claim a half million men and women members within in a year. The last few months witnessed their active participation in anti-government tactics, when black shirts attempted to hold off the official tithe collectors from English farms. Arrested and tried, they were released with mild rebukes.

That the British Government is aware of an approaching "class struggle" before the next parliamentary elections in 1936 is evidenced in the formation of the "Royal Defence Corps" composed of former soldiers and militia "to protect, in the event of emergencies, vulnerable points in Britain against persons of ill will." Political observers regard the later as "Fascists or demonstrating workers."

In Japan, where rampant imperialism has crystalized a fanatic national feeling, a bankrupt peasantry groans under terrific taxations and threatens to revolt. Industry is almost hog tied by several great financial clans. Wages are tiny, permitting the Orientals to undersell almost all competitors in the world market. But the patriotic societies, led by the army officer sons of the peasants, are seeking to lessen the authority of the commercial groups. Already a dozen politicians and financiers have been slain, including two premiers.

In Finland.

The Lapuans, a Finnish farmer faction, so hostile to Communism that it marched on the Government in Helsingfors several years ago, controls the nation. It harasses the trade unions, exiled the legally elected Communist deputies, kidnapped a former president, and finally placed its candidate in the chief executive's office.

The National Democrats in Poland fall into the regular Fascist mold.

The recent Socialist revolutions in Chile, resulted in the formation of the Nacional Milica Republicana, 15,000 blue shirts strong, with full military equipment, aeroplanes and tanks, "to prevent the shameful turnover of presidents in the past few months."

Esthonian Fascists and uniformed groups were dissolved recently after the "Liberty warriors" tried to intimidate the Government. Norwegian Fascists, after weeks of campaigning and disorder, ironically helped to bring into power the first labor government Norway has had.

The fall of the Spanish monarchy several years ago, which resulted in a republic to replace the autocratic dictatorships begun by the late De Rivera, has left several Fascist groups in its wake, one led by his son, Juan Vicente.

"We will not hesitate to use violence to achieve power," he said repeatedly.

French Riots.

The French economic crisis that came to a boil with the Stavisky scandal and the recent street massacres in Paris revealed how strongly the nation is enmeshed in the Fascist skein, despite the Gallic hate toward Germany. And the third republic, considered the last stronghold of democracy, has virtually surrendered to a cabinet dictatorship headed by former President Gaston Doumergue, having the power to enact financial legislation independent of the Chamber of Deputies.

The killings in the Place de la Concorde on Feb. 6 made apparent how powerful Fascist factions had become, when a furious mob of unemployed soldiers, workers, students and royalists sought to attack the deputies in sessions and put an end to "parliamentary corruption." A governmental commission investigating causes of the riots learned that almost a half dozen organizations were recruiting "shock brigade" troopers, the Croi de Feu, led by Col. de la Roque, composed of war vets, is becoming as royalist as the Action Francaise with its "Camelots du roy," street fighters headed by fiery Leon Daudet; the Solidarite Francaise, financed by Francois Coty, millionaire perfume and newspaper magnate, numbers almost 200,000, with almost half its partizans in the vicinity of Paris; the French blue shirts, the "Francists," led by Marcel Bucard, imitate Hitler in salute, military display and political aims; the Jeunesses Patriotes, 300,000 strong, founded nine years ago in Paris, partake in street fighting against the Communists. The red menace of Moscow in France is their common goal and the abolition of parliament for a dictatorship and some corporate state form.

Trade Unions Protest.

The trade unions, worried by the powerful eruption of Fascism into the open, have begun to combat the shirt demonstrations with their own anti-Fascist parades and protest strikes. Both right and left factions have accused the other of arming secretly, and last week Doumergue moved to prevent the further entry of illegal weapons. Unless the financial situation improves France seems headed for further bloody outbreaks.

In Holland, the WA and WO, Nazi storm troops, profess orthodox Fascist faiths.

From Angora, Mustapha Kemal Pasha, without the benefits of shirts, assembled the remnants of the mighty Ottoman empire to force all Turkey on the road to western civilization while he wielded enormous dictatorial powers.

Eamon De Valera, president of the Irish Free State, picked a tartar in Gen. Eoin O'Duffy, who transformed his outlawed Republican Guard Fascists into a "League of Youth." Its policy is to fight Communism, and to embarrass De Valera, it appears.

In the United States the Silver Shirts, under the leadership of a former scenario writer, William Dudley Pelley, spreads a fanatical anti-semitic campaign.

The khaki shirts under Art Smith attempted a "march on Washington" from Philadelphia last year, armed with revolvers and clubs to make Roosevelt "dictator." Smith recently was given a prison sentence of three to six years for perjury. Numerous other anti-red nationalist groups have sprung like wildfire.

U. S. Nazi Probe.

The congressional committee investigating Nazi propaganda in the United States, stimulated by Samuel Dickstein, representative from New York, is about to begin public hearings. A chorus of charges and denials have deluged the committee that German consuls and clubs have become hotbeds of Swastika brown shirt movements, with uniformed storm troopers preaching fealty to Hitler.

Even the Jews, universal target of Fascist attacks, have succumbed to the lure of the shirt disease in Palestine, where Zionism finds a difficult peaceful pathway between Arab resentment and the British mandate revisionists. The latter advocate a vigorous front against England's supervision, the setting up of an independent Jewish state, protected by its own armed forces. They parade about in brown shirts, with Hitler salutes and help to break strikes.

Like a whirlwind Fascism has encircled the world, yet since aggressive nationalism has become one of its most powerful props, it may write its own death sentence by its very epidemic popularity.

BARRISTERS AND SOLICITORS.

HALL & CAMAS — Barristers, Solicitors, Notaries, corner Hunter and Water Streets (over Canadian Bank of Commerce), Peterborough, Ontario. Telephone: Office No. 68. R. B. Hall, K.C., residence No. 408. T. J. Carley, LL.B., residence No. 5086.

JAMES FORDYCE STRICKLAND K.C., M.P.P. — Barrister, Solicitor, Notary Public. Peterborough. 'Phone 191. Money to Loan. 378 Water Street.

PETERS, KERR & McELDERRY — Barristers, Solicitors and Notaries. Office: 416 Water Street, Peterborough. Telephone 1060. R. A. Peck M.P., F. D. Kerr, K.C., V. J. McElderry, K.C.

GORDON & ELLIOTT — Barristers, Solicitors, Notaries, Patents and Trade Marks. Money to Loan. Telephone 8300. — Hon. G. H. Gordon, K.C., Alexander L. Elliott. Toronto Telephone Number Elgin 6331. Office: 410 Saturday Night Build-

Add This To Your Morning's Daily Dozen

It's guaranteed to give you that "up and at 'em" feeling, this trick. Joseph Emond, 36, of Quebec, is the lad who is stretched out on the chairs here allowing a 60-pound rock to be broken on his chest with a 20-pound sledge hammer. He also has some other tricks, such as running full speed, head-first into a brick wall, holding up his weight on any one finger of both hands and then dropping suddenly on his head. He does that trick best on a cement floor. Emond claims his skull is 20 times as thick as the average. He is short, stocky and has great bulging muscles that can take a half-iner iron poker and tie it in a knot around his head.

KING CHARGES RELIEF TACTICS DICTATORSHIP

Developments at Ottawa Tending to Take Gov't From People's Hands.

ASSAILS MARKET ACT.

Really Device to Bring Import, Export of Products Under Gov't Control.

TORONTO, May 12.—(C.P.)—A re-statement of their leader's views on Communism and Fascism was before Toronto Liberals to-day, along with his belief that certain developments at Ottawa indicate a tendency toward taking government out of the people's hands, and that preservation of British parliamentary practice is essential to national well-being.

Speaking to the Toronto Women's Liberal Association, Rt. Hon. W. L. Mackenzie King last night attacked the Federal administration's unemployment measures and marketing bill as savoring of dictatorship, and declared his party if returned to power would deal with unemployment according to the policy he had advocated since 1930 —appointment of a national commission to administer the distribution of relief under the authority of parliament, and with the expenditure of every cent audited.

The Opposition leader waxed particularly caustic about the marketing bill. "In the guise of helping the farmer, it is really a device to bring the importation and exportation of products under the control of the government," he said. "Waht is the use of the tariff if the Administration can prohibit the movement of a product anyway?"

Vast Power of Small Groups.

Through its provision that a "representative number" of producers could get together an ddecide whether a product was to be regulated, subject to Governor-in-Council, the Bill placed past powers in the hands of small local groups, the speaker said.

Further, Parlamest was asked to pass a Bill providing for penalties while the "crime" was to be fixed by these local groups. In this he saw a departure from cardinol principles of the Magna Charta and the People's Charter under which the rights of the freeman were dependent on "his peers and the law of the land."

Mr. Kilg traced the development of Communism aid Fascism, and said the C.C.F. movement, if carried to its logical conclusios, would mean class rule and a vast bureaucracy.

In the necessity for non-responsibility to Parliament and easy access to public fuds under a "socialized state" he saw an explanation of the acsuiescence of C.C.F. supporters in Government measures which he believed were contrary to the parliamentary principle. They wanted to "get the people used to it."

Prepares For Transatlantic Hop To Lithuania

Here is the Lituanica II, the plane in which Joseph James, inset, Chicago pilot, plans to make a transatlanic flight from Chicago to Kaunas, Lithuania, via Newfoundland. The plane is undergoing alterations in preparation for the flight. No date has been set for the take-off.

MILK PRICE JUMPS.

BRANTFORD, Ont. — Anouncement was made here yesterday the price of milk will be increased one cent to-day, 10 cents per quart and six cents per pint, and provision will be made for an increase of 30 cents a hundred to the producers, milk producers here have found the situation very critical with feed supplies exhausted and pastures very late.

PARLIAMENT HILL HEARS

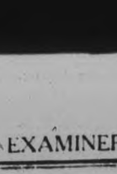

By WILFRID EGGLESTON

Hon. R. C. Matthews, minister of national revenue, is authority for the statement that among the goods put up to bid at a customs house auction of uncustomed, unclaimed and seized goods at Winnipeg recently was a handsome limestone tombstone, plus a base.

Only five dollars and twenty-five cents was at first bid, whereupon the auctioneer excusably grew a bit impatient.

"What? Only five and a quarter for this beautiful monument and base!" he inquired. "Do I not hear five-fifty? Lock at it, gentlemen! Fit for anyone's grave. Of fine limestone, complete, and needing only your name on it. Why not take thought for the morrow?"

By dint of working on the crowd he finally got a gentleman back of the crowd up to a top figure of $9.-50 at which point the hammer fell.

In all 71 lots were put up for sale. These included a fully-packed trunk, which went for $9; fifty pounds of seed peas, $1.25; a porcelain teapot, with a silver cosy, $2.85; eight boxes of unleavened bread (the Passover being gone), $1.60; nine yards of blue serge, $15; a rifle, $17.

Some articles found no buyers at all: Among these were a large box of solution for waving hair, "also good for taking spots off your clothes" (said the label); a quantity of chemicals; a vapor bath; one golf club; two aeroplane propellers; one gross of stove bolts; bandage material; 400 feet of moving picture film and 350 electric signals for automobiles.

Winnipeg disappoints us: surely someone could have taken that solitary golf club!

* * *

Members are saying...that if all the projects for public works which they are transmitting to the government were lumped together the cost would be a billion dollars or so ....that before he left for the west the "Strong Man" of Victoria, B.C., and the "Strong Man" of Ottawa tested out the philosophic query, What happens when an irresistible force strikes an immoveable object....that a scandal is brewing over a cattle-buying company which operated in western Ontario, assisted by the Federal Government, and later went bust right in the farmers' faces, causing much loss and inconvenience .... that Mackenzie King is as certain as ever that a general election is coming this year....that the senate is getting restive over some of the bills it is being asked to pass and may kick over the traces at any time....

* * *

Crowds gathered in the senate galleries on two occasions expecting to hear a "Valley of Humiliation" speech from the government leader or else a complete vindication of Rt. Hon. Arthur Meighen's position in respect to the Abitibi bonds — neither materialized. Meighen still draws crowds wherever he rises.

An intimate light on Meighen's manner at home prior to the bombshells of eloquence he used to toss into the commons was given me last week by a young man who used to chum with Max Meighen, the leader's younger boy.

Occasionally Max would call up, just before eight o'clock.

"How about us going down to the House to-night?" he would say.

"Why? Something big up?"

"I think so, Dad (Arthur Meighen) sat all through his supper without saying a word!"

My informant says that Max was almost invariably right; fireworks would ensue when the House got under way that evening.

Did you know .... that Col. "Herb" Lennox, whose sudden passing saddened the House recently, almost invariably wore in the House a jaunty brown hat with a crimson band, being one of three members (out of 245) given to wearing head-gear in the chamber. At Westminster the custom is prevalent, chiefly (I am told) because it is so draughty. There is no such reason in the Canadian House....that the House boasts a Benjamin Franklin (Smith of Victoria-Carleton) and an Addison (William A. Beynon of Mooselaw), in addition to the namesakes I listed a few issues back....that a mild sensation was thrown into the banking and commerce committee, when, with a packed room listening to "the redoubtable Gerry McGreer" Sam Jacobs and Chubby Power calmly ordered tea and sat there, members of the committee with great satisfaction as the flow of oratory continued to roll from the British Columbian publicist.. ..that the former member of the preventive staff of the House of Commons who jumped into the Ottawa river was said by fellow members to have lost his wife and his job all in a couple or three weeks....that when wheat falls a cent at Winnipeg it adds a paper loss of over a million dollars to John I. McFarland's wheat accounts, backed by the Federal Government....of course when it rises he gets it back .... that only two out of every hundred Canadians have to pay any Federal income tax, even with the smaller exemptions.

* * *

Not many members are strong on Greek mythology, but Pandora's box got honorable mention from D. M. Kennedy of Peace River who compared Weir's marketing bill, as seen by members, to it.

Back in 1911, says Sydney Roe, Pandora's box was alluded to in a manner to bring down the House. A. S. Goodeve of Kootenay, was the speaker. A day or two before Fielding had brought in the little black bag, jealously guarded, containing the famous reciprocity proposals.

"After much hesitation," observed Goodeve, "the minister of finance opened Pandora's box,—and out popped the Trojan horse!"

NEW LAFAYETTE AND NASH CARS

Sold and Serviced by Foley & Wilson, McDonnel Street.

Announcement is made of the appointment of Foley & Wilson, the well-known garage and service station operators at the corner of Reid and MacDonnel streets, as agents for Nash and the new Lafayette cars in Peterborough and district.

Considerable significance attaches to this appointment, as it coincides with the public interest in the new Nash-built Lafayette. This car is regarded as setting new standards for the lower-priced field, embodying as it does many long-life construction features found hitherto only in high priced cars. The Lafayette, designed to meet the requirements of people who want a car of fine quality and long life at a low price, has earned the name of the car with the "jewelled movement."

Both the Nash and Lafayette cars offer a complete line of models through wide range of prices. Foley & Wilson also provide a specialized service in mechanics and parts for both cars. Mr. Wilson being in charge of service, while Mr. Foley will manage the sales department.

THE THIRTEEN KEYS

A DRAMA THAT HAPPENS MORE OFTEN THAN YOU IMAGINE

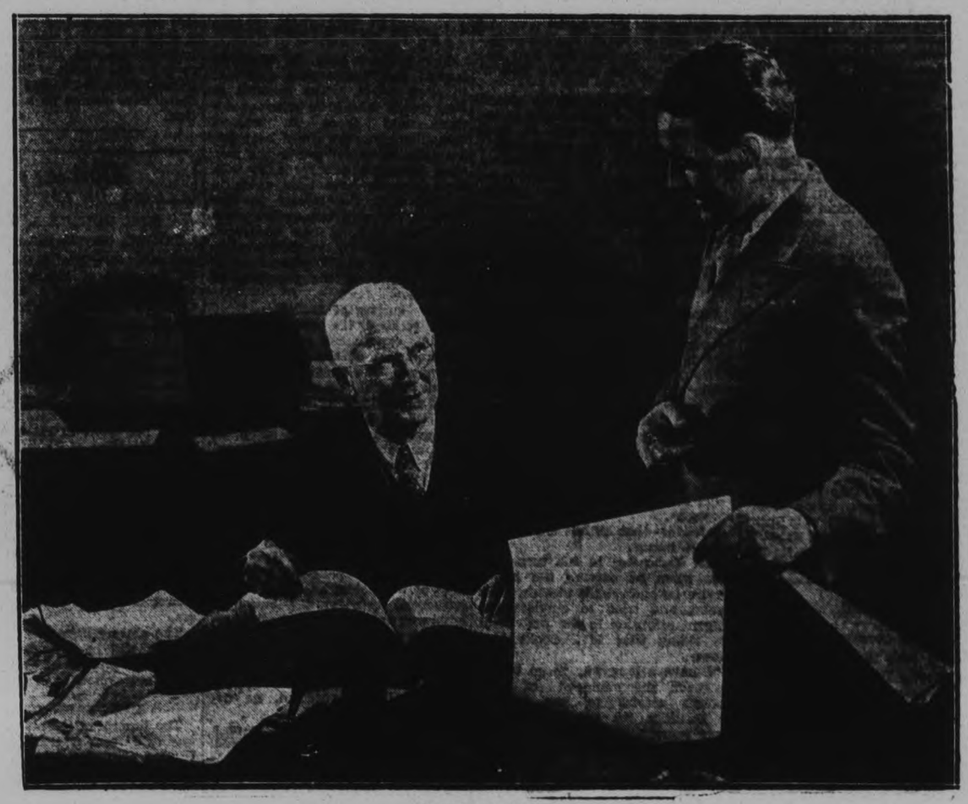

CHARACTERS

CAL. SPENCE.—One of over five thousand retailers doing business in the Thirteen Key Cities. With business steadily improving Cal. knows that recovery has really started, but the depression has taught him many things. Careful buying is one of them.

JIM LAWSON.—One of over a score of salesmen calling on Cal. Spence every week. Jim, too, is finding things more encouraging, but the tough sledding of the past three years has taught him many things also. Constructive selling is one of them.

SCENE

A large desk, a swivel chair and a table are the main furnishings of an office at the back of Spence's store. Seated at the desk, Cal, is going over his books. From here he can survey his entire establishment, keep an eye on his staff and observe his customers as they come in. Lawson enters, lays down his sample case, and opens a portfolio of the advertising for a new product as Spence looks up from his ledger.

LAWSON.—Hello, Cal.! I've got something good for you this trip.

SPENCE.—O, Yeah!

LAWSON.—I mean it, Cal. This has everything you have ever asked for. It's priced right. Everyone uses it. Your profit's sure—and big. And it's going to be nationally advertised.

SPENCE.—What do you mean, nationally advertised? I've taken a loss too often on something that was going to be nationally advertised—advertised in papers or magazines that few of my customers ever see.

LAWSON.—I'll agree with you. But hold on a minute, Cal. This product is to be advertised in your local newspaper.

SPENCE.—Now you're talking. That's where my customers do their buying. Sales prove it or I wouldn't be paying for a quarter page every week. Are those the ads you are going to run?

LAWSON.—Yes, sir. This is your copy of the proofs with insertion dates. Space, position, frequency, and your own daily newepaper. What do you say?

SPENCE.—O.K. I guess we can do business.

Lawson did business with Spence and with the Spences in a dozen other thriving Ontario cities where the combined retail sales are in excess of a hundred million dollars. Below are listed the thirteen dailies that helped do the constructive selling. It was careful buying, too, for the advertiser. The cost of all thirteen was about quarter the cost of one magazine and less than the cost of two of the dailies at the head office city.

BELLEVILLE . . . Ontario Intelligencer	PETERBOROUGH . . . . Examiner
BRANTFORD . . . . . Expositor	SARNIA . . . . Canadian Observer
GALT . . . . . Reporter	ST. CATHARINES . . . . Standard
KITCHENER . . . . . Record	ST. THOMAS . . . . Times-Journal
NIAGARA FALLS . . . . . Review	STRATFORD . . . . . Beacon-Herald
OSHAWA . . . . . Times	WELLAND—PORT COLBORNE Tribune
OWEN SOUND . . . . . Sun-Times	

ONTARIO ASSOCIATED DAILIES

T. L. Ashton, Manager, National Advertising Office

1007 CANADA PERMANENT BUILDING 320 BAY STREET, TORONTO

CAMPBELLFORD CADET CORPS ARE INSPECTED

Captain E. Churchill-Mann, R.C.D., Praises Local Units for Their Smartness and Drill.

HIGH AND PUBLIC SCHOOLS

CAMPBELLFORD, May 12 (By Examiner Staff Correspondent). — Praise for the smartness and training of the Campbellford High and Public School Cadets was expressed yesterday, when Captain E. Churchill-Mann, R.C.D., of M.D. 3, Kingston, inspecting officer, made his annual visit to the schools for the purpose of inspecting these units. Different from previous years, the corps were viewed at different times, the Public School boys being paraded on their own campus at 1.30 p.m., and the High School cadets on their campus one hour later.

Both units showed a smart and soldierly appearance and went through their drill with a niceness and precision that showed good training and a keenness on the part of the boys to do their best in this most important feature of the school work.

At the High School Captain Mann, in his address to the Cadets, told them that they made a very good showing, saying: "I have no hesitation in saying that you have done the best work I have seen in ten inspections." He made some minor criticisms, however, relative to deportment and equipment, which ended with the declaration, "You have a very good corps here; you have done good work."

The inspecting officer made the official presentation of medals to the officers, donated by the Strathcona Trust Fund, pinning them on the boys as they paraded before him. These were as follows:

Gold—Captain Frank O'Sullivan, officer commanding. Silver—Lieutenants Robert McGregor, Charles Collard, Angus Robertson, Harry Richardson. Bronze—Sergeants I. Russell, A. Bates, D. Owen and Don. Barnum.

In a concluding remark, Captain Mann told the Cadets that they were not training for war, but were developing a sound mind and body through the training, which was quite worth while. Principal E. H. Greig, who has charge of the Cadet training, also congratulated them on their fine showing.

Public School.

The corps of the Public School also came in for praise from Captain Mann, who expressed himself well pleased with the work they did and the smart appearance they made on parade. He thought, he said, that they were "pretty smart" for public school boys, and told them so. The training of these boys is in charge of Principal Charles Haig.

The officers of this corps are: Captain Neil Rogers, officer commanding; Lieutenants Dennis Buckton, Gordon Seymour, Don. Nicholas, Sergeants Jim Seguire, Graydon Bell, Charles Nicholas.

MADOC

(Examiner Correspondence.)

MADOC, May 12. — At the close of the Young People's Society the Dramatic Society of Madoc held a short meeting in the Sunday school rooms of Trinity United Church, to say farewell to Gray Rivers, who was leaving to finish his Upper School Work in Essex High School. Donald Whytock and Norma Fair presented Gray with a parting gift and all good wishes. Mrs. J. W. Hulin on behalf of the society also presented Mrs. Ashley with two beautiful cups and saucers in token of appreciation for her assistance in their play recently presented, "Let's all Get Married."

"ALL-BRAN WILL ALWAYS BE A PART OF MY DIET"

Delicious Cereal Corrected His Constipation

If you suffer from constipation, read this fine letter:

"I have been troubled for years with constipation. During this time, I have tried almost every known remedy. Then some one recommended eating Kellogg's ALL-BRAN, and the proper results followed immediately.

"Since eating Kellogg's ALL-BRAN each morning, there has been a general improvement in my health without the ill effects that I formerly experienced when taking laxatives. Hereafter, Kellogg's ALL-BRAN will always be a part of my diet."—Mr. E. G. Himes (address furnished upon request).

Research shows Kellogg's ALL-BRAN provides "bulk" to exercise the intestines, and vitamin B to aid elimination. ALL-BRAN also supplies iron for the blood.

The "bulk" in ALL-BRAN is much like that in leafy vegetables. Isn't this "cereal way" safer than risking patent medicines?

Two tablespoonfuls daily are usually sufficient to relieve ordinary constipation. With each meal, in serious cases. If not relieved this way, see your doctor.

Be sure to ask for Kellogg's ALL-BRAN. It contains much more needed "bulk" than part-bran products. In the red-and-green package. Made by Kellogg in London, Ontario.

HON. J. R. COOKE LEAVES FIELD TO W. H. IRELAND

(Continued from Page One)

Mr. Henry said. "He and Mr. McCrea and W. D. Black of Addington are the deans of the House. They have been there the longest in continuous service. The three of them entered in 1911. I have known Mr. Cooke since he entered the Legislature and I have grown to respect and like him as you have done.

Mr. Cooke has been your representative in North Hastings for twenty-three years, **but I want to say that while he is ceasing to represent you, I am not allowing him to go into private life.** He has been a Hydro Commissioner for nearly eleven years, and I remind myself with feelings of satisfaction that I was responsible for steering him into the Hydro.

Introduced to Hydro

In the session of 1920, Mr. Ferguson then leading the Conservative Opposition, went on a holiday, and I had the responsibility of leading our group in the House. At that time a Committee of five members was appointed to study rural electric distribution and service. I said "Bob this is your job", and in that way I started him on the Hydro fourteen years ago, and I have never been sorry one moment since. I may say that he dominated that committee, and as a result of that experience and the ability he demonstrated he was made the Government's representative on the Hydro Commission three years later.

I think he should continue in that office, and I like to think that you feel you have been largely responsible for us having him in public life as chairman of this great public utility of the Hydro."

Mr. Tummon's Reminiscence

W. E. Tummon M.P. for South Hastings said that a recollection uppermost in his memory was an occasion in Belleville in 1911 when he was one of a little group that prevailed on Mr. Cooke to let his name go before the Conservative convention that was held late that year in the Masonic Hall at Madoc.

"Mr. Cooke is one of my closest friends. We grew up together in the same neighborhood, and we have known each other for a life time. I want to pay him this tribute after all the time he has spent in the Legislature and for the position from which he is stepping down holding the esteem and love of the people of this riding and this county. We wish him many years of happiness and a long life and service in the years to come."

Proud of Mr. Cooke

James F. Hill, M.P.P. and candidate in East Hastings declared that he was never prouder of Mr. Cooke that in his retirement.

"He has done what he said he would do. I have recently been in the north part of the riding, and I could tell Mr. Ireland that if we keep up to what Bob Cooke has done there, especially in the buildings of roads to Algonquin Park, to Ottawa—" ... ... (T. P. Lancaster—"And to Peterborough).

Mr. Hill—that he has a real task on his hands.

Mr. Lancaster in his turn said that when he entered the public service he had set his ideal in 'Bob' Cooke, and tried to emulate the diligent attention to the welfare of his riding that Mr. Cooke had shown.

"I have a long way to go before I reach the standard of Mr. Cooke's service to the people of Hastings for the last thirty-three years."

R. A. Elliott, chairman and Dr. A. T. Embury, M.P., for Peterborough-Hastings, added words of appreciation to the personality and work of Mr. Cooke.

Began in Township Council

John Robert Cooke was born in Rawdon township September 1, 1866. Brought up on a farm, he began life as a farmer, living near Harold across the Peterborough-Hastings boundary.

Like many another farmer he was elected to the council of his municipality, became reeve and subsquently Warden of Hastings county, and that experience was the foundation of the career which has elevated him successively from a township councillor to the Legislature of Ontario to which he was first elevated in 1911 and consecutively in the general elections of 1914, 1919., 1923, 1926 and 1929, several times without opposition.

In 1923 he was appointed a member of the cabinet without portfolio, and became the Government's representative on the Hydro-Electric Commission.

Unbroken Progress

Mr. Cook's rise to prominence in Ontario has been sound and solid, if not spectacular, and while the brightest chapter of his life is written around his accelerating upward progress during the last ten years, its deepest personal elements are associated with the earlier period first in the municipal affairs of Rawdon township, followed by his successful entry into the political arena of North Hastings.

In a literal sense "Bob" Cooke represented his constituents and many incidents could be recalled, probably they are innumerable, of the esteem and affection he won from Liberals by his prompt and efefctual fulfilment of various requests they made to him. He held the riding in his hand even against the U.F.O. sweep of 1919, and became a power in Hastings county and afterwards in the Legislature not only by his thoroughgoing ability, but particularly by rugged human qualities that marked him from the beginning as a man worthy of trust.

Mr. Cook's Address

In his address to the convention yesterday, declining to stand for nomination in the new constituency, Hon. Mr. Cooke devoted most of his time to a review of phases of the Government's accomplishments and the capability of its leader, Premier Henry. Reference to himself was a brief, concluding and seeming after-thought.

Mr. Cooke recalled that he had been thirty-three years in public life. He expplained the economic reasons for redistribution, which finally included the amalgamation of North and West Hastings.

"When it was decided that there were to have only one riding in the future" he continued, "I thought that it was only fair that I should give way to Mr. Ireland. If you will look over West Hastings you will find that Belleville, Trenton, Frankford and Sidney township have forty-five per cent of the population of this county. They haven't had a federal representation for ten years. One of the federal representatives (Dr. Embury) lives at Bancroft, and the other (W. E. Tummon) lives at Tweed. It was, therefore, unthinkable that I should try to take from them, even if I could, their legislative representation. So, I want to get behind Bill Ireland, and I want to see every friend of his give him the same support."

Mr. Henry

The loss of Mr. Cooke and other valuable men from the legislature is one of the regrettable results of the redistriution of seats, Premier Henry said, as he undertook an explanation of the purposes and mechanics of the recent redistribution early in his address. But with economy as the watchword, a reduction of the number of seats was imperative, he said. It meant a distasteful task of culling out good supporters—a task which had to be carried out in a courageous manner.

Speaking highly of the candidate, Mr. Ireland, he declared that Mr. Ireland had proved his mettle during the faithful years of service he has already given in the legislature. "It has always been a comfort during the four sessions in which I have been in the House to feel that Bill Ireland behind me read to lend his efforts for the welfare of the Legislature at any call" he said.

The Premier took up what he termed the "temperance question" in some detail. The problem of temperance has been with us always, and those in control throughout modern times have felt a responsibility for preventing men from becoming drunkards he said. Real progress have been made in dealing with the matter in Ontario in the past twenty-five years and that progress can be traced just as definitely to Conservative leadership as can the great social improvements of the province, he declared.

Failure of O.T.A.

He recalled the failure of the O.T.A. experiment and reminded the audience of the thorough endorsement the public gave the Liquor Control Act as it was proposed in 1926. In 1929 the question was still an issue and the attitude of the Government was given an even more substantial public approval than in 1926.

At the time the Liquor Control Act was designed in 1926, a wider distribution of beer and wine than the Act now allows was proposed but it was felt that the public would not be in favor, he continued. Now a change in the attitude of the public has come about, influenced by wider distribution in adjoining provinces and the repeal of prohibition in the United States. The public wishes a relaxation of the beer and wine provisions of the Act and the public wishes will be respected, he declared.

In regard to the possiblity of a beer and wine referendum, he said, "I do not think a referendum is suitable to our form of administration. I believe the Government should assume responsibility for all its legislation. We are prepared to go to the country with the idea of government responsibility in the matter of these changes to the Liquor Control Act. They are not law yet and will not become law unless endorsed by the people."

Road Attraction

Belittling arguments that a complete relaxation of the Liquor Control Act to compare with the Quebec system of control would attract a heavier tourist traffic to Ontario, he asserted that the tourist traffic of Quebec has never been more than a fraction of that enjoyed by Ontario. Tourists come to this province, not to drink but to use the province's fine network of roads. With that in mind, the Government had for some time been at work on a program of road construction which will make the principal lake regions to the north accessible, and intends to continue the program, he said.

"We have spent a lot of money on roads," Mr. Henry said, naming the figure as about $180,000,000. "To do that we have had to borrow. But I do not look on the roads as a debt. They are an asset—an asset which is paying large dividends. Even last year tourists brought between $80,000,000 and $90,000,000 to the province. It is a harvest we are reaping because we had the courage to put money in our roads."

Dr. Embury

In a short address, Dr. A. T. Embury of Bancroft, Federal member for Peterborough-Hastings, endorsed the candidacy of Mr. Ireland and ridiculed the ambition of Mitchell Hepburn and his followers to win control in the Legislature. "Hepburn says he is going to clean up the country, when he gets in," he said. "Do not forget that the Drury crowd said they were going to clean up the country when they got in, in 1919. They did — clean as a bone!"

Welcomed by Reeve

R. A. Elliott called the convention to order with the singing of the National Anthem, led by Sandy Burrows of Belleville.

Welcome to the delegates and other electors from the old West Hastings riding was expressed by ex-Warden G. B. Airhart of Marmora.

Among those in the hall was S. F. Robbins of Baptiste Lake, east of Bancroft, who told The Examiner that yesterday was the first visit he had made to Marmora in fifty years.

Agricultural Notes Of Interest To Farmers In District

(Continued from Page 1)

highly regarded by many farmers. Vigorous growing, heavy yielding varieties of oats such as O.A.C. No. 144, O.A.C. No. 72, or Banner varieties should be used along with White Biennial Sweet Clover. The crop should be pastured sufficiently to prevent the oats coming into head. The oats produce the pasture about six weeks after seeding. It also has the added advantage that the sweet clover can be used the following year either as a pasture, silage or hay crop. The sweet clover seed should be scarified before sowing.

RAPE

Rape is often grown as a supplementary pasture crop in Ontario after a failure of winter wheat and sometimes after a barley crop has been harvested. It makes an excellent pasture for sheep and may be used for hogs and cattle with satisfactory results. One and a half to two pounds of seed per acre is enough when the crop is sown in rows, but broadcast sowing will require four to five pounds per acre. It is usually sown late for fall pasture, but can be sown from early spring till late August to meet emergent pasture requirements. The farmer should produce his rape seed by variety name, one of the best being the Dwarf, Essex. There is a danger of animals bloating on this crop if turned in when hungry or when it is wet. Any danger of this can be overcome by not allowing the animals to stay on the rape pasture too long at first, and increasing the length of time as they become used to it, and by letting them have access to a grass pasture.

Obituary

MRS. ROBERT A. HALL

TWEED, May 12 (Examiner Correspondence)—The death occurred at Plainfield of Maria E. E. Hall, wife of Mr. Robert A. Hall in her 77th year. She had been in failing health for some time.

The late Mrs. Hall was born in Huntingdon Township, being the only daughter of the late Mr. and Mrs. Samuel Beatty. For some time she resided in Thomasburg, but for the past fourteen years has made her home in Plainfield. She was a member of Plainfield United Church and was very highly respected.

Left to mourn besides the husband are one daughter, Mrs. Albert Weir, of Hillier; two sons, Addison Hall, of Lang Branch, Ont. and Norman Hall of Belleville; one sister, Mrs. Hugh Coulter, of Chapman's Corners and one brother, Albert Beatty of Chapman's Corners.

The sincere sympathy of many friends will be extended to Mr. Hall, his family and relatives in their bereavement.

MRS. JOHN PUGH.

The funeral of the late Mrs. Pugh was held from Comstock's Funeral Parlors Saturday last. The unusually large attendance testified to the high esteem in which she was held. She lived the greater part of her life in South Monaghan, and the last fourteen years with her daughter 'Lizzie,' Mrs. Breckenridge of Otonabee. The Rev. Mr. Tyler of Park Street Baptist Church conducted the services, his text being from Job, the first chapter and part of verse twenty-one. The Lord gave and the Lord hath taken away, brought out the beautiful character of this mother, spared for almost ninety-two years. Her gentleness, her bright disposition, pleasant smile and wonderful manner, loved by everyone, always ready to give the helping hand to all her friends and neighbors. Her husband predeceased her fourteen years ago. She leaves to mourn her loss a family of four boys: W. J. of Barrie, R. J. of Manitoba, Thomas H. of North Dakota (who died sixteen months ago), and Alfred and Abner of Manitoba; and three daughters: Mrs. Johnson of 124 Dublin Street, Miss Millie of Balcarres, Sask., and "Lizzie," Mrs. Breckenridge of Otonabee, and fourteen grandchildren and nine great-grandchildren.

Those from a distance who attended the funeral were Mrs. Gerald E. T. Aventure, Mrs. Beatrice Breckenridge of Toronto, Mr. W. J. Pugh and son Cecil of Barrie, Mr. and Mrs. Herb Whiteman and Mrs. Lillie Stubbs and son Edgar, Miss Hazel Kelly of Toronto, Miss Mabel Whiteman of Kippen, Mr. and Mrs. John Kelly and Mr. Will Edgar of Bobcaygeon, and Mrs. Martha Edgar of Warsaw.

The pall-bearers were Messrs. Cecil Pugh and Melville Pimmett (grandsons), Willie Breckenridge, Wilbert Wood, Karl Huggins and Andrew Huggins.

Interment took place at Little Lake Cemetery.

GERMAN PROTESTANTS SEEKING UNION WITH THE CHURCH OF ROME

(Continued from Page 12)

dressed a document to the Pope in which they set forth their doctrinal views. This document, it is said, was favorably received in Rome, chiefly because it admitted "the supremacy of the Bishop of Rome," who is the Pontiff himself.

Anglicans Confer

The movement for a reunion with Rome seems to have made further progress in the German state church than in the Anglican body. Although the Anglo-Catholics made a serious attempt in that direction a few years ago when their spokesman, led by Lord Halifax and Lord Hugh Cecil held a series of conferences with the late Cardinal Mercier at Malines, these conferences had no practical result in spite of the fact that they were held with the approval of the Archbishop of Canterbury on the one hand and the Roman Pontiff on the other. They broke down, in fact, on the one particular point which the German high churchmen concede at the outset: namely, the supremacy of the Pope, as Bishop of Rome in the Christian world.

The centre of Neo-Catholicism in the Lutheran church has for many years been the University of Marburg, where Professor Dr. Hugo Otto supervised the training of thousands of pastors. These pastors have introduced an elaborate ritual in the Lutheran church which resembles in the smallest detail thte liturgical practices of the Roman Catholic church with the exception that German instead of Latin is used in the services. They elevated altars to the Virgin Mary and promulgated the doctrine of the Real Presence of Christ in the consecrated Host and Wine on the altar. Some of these pastors have gone so far as to use Latin in the services. Many adopted the vestments of the Catholic church.

Swastika Replaces Cross

The anti-Christian crusade by some of the Nazi chiefs, notably Dr. Alfred Rosenberg, who has frankly come out against Christianity as "a diluted Jewish poison which has sapped the strength of the German nation," and the new Nazi edition of the Bible, have given the Neo-Catholic movement a great and unexpected impetus. The Neo-Catholic pastors in the Lutheran church have refused to replace the cross and the crucifix on the altars and communion tables by the swastika, as has become habitual in churches whose pastors belong to the newly-formed Nazi organization of German Christians. Since the "German Christians" (Nazified Protestants) are backed by the government and their bishops act with dictatorial power, the Neo-Catholics rather than submit seem to be inclined to take the decisive step of going over to Rome now. In the Catholic churches the Nazi emblem has not yet made its appearance, certainly not on the altars, although here and there Nazi banners have been introduced.

If the six hundred pastors are accepted by the Roman Catholic church, they are expected to take with them millions of their followers and adherents. Certain Nazi newspapers in the Reich seek to make it apear that secession from the state church and adherence to Rome could be interpreted as high treason. Rather than acting as a deterrent, however, this threat has become more of an encouragement for the Neo-Catholics to proceed with their plans for re-union. The fundamental objection of the Nazis to the Catholic church is that it has international ramifications, and preaches a universal Christian community Attempts to discredit the Roman church in the eyes of patriotic Germans by charging it with being under control of international Jewish financiers, have not made the slightest impression. To the contrary, the Catholic church in Germany with its dignified but intransigent attitude against the encroachment of Nazism has won the admiration of millions of German Protestants. The strengthening of the re-union with Rome movement, which may take on sensational proportions, is the best proof of this.

SEPARATE GRADING FOR GARNET WHEAT

Will Have Serious Effect on Reputation of Canadian Wheat Unless Action Taken.

OTTAWA, May 12 (CP)—A Government bill amending the Canada Grain Act was under review yesterday by the House Agricultural Committee. One effect would be to give Garnet wheat separate grading.

"If some action is not taken," said Hon. H. H. Stevens, Minister of Trade and Commerce, "I fear there will be a very serious effect on the reputation of Canadian wheat as a whole."

Protests against the mixing of Garnet wheat in Number 2 Northern Wheat had been received said Mr. Stevens, from the National Association of British Millers, the Glasgow Four Millers Association and various organizations in Sweden that used Canadian wheat for flour-making. The letters represented the Garnet content reduced the value of the flour.

Wheat exporters in Vancouven also protested against Garnet wheat being lumped in the northern grades, said Mr. Stevens. This reduced the value of the wheat and made it more difficult to sell to world buyers. Vancouver exporters also protested, because of the large amount of Alberta wheat exported from that port, that more Garnet was mixed in grades shipped from there than from Montreal and the eastern ports. This was believed to be a serious handicap in world trading.

CAMPBELLFORD

NEWS ITEMS FOR THE TRENT TOWN DISTRICT

Mr. Thomas Pope met with a painful accident on Friday, while doing his work in the Campbellford Woollen Mill. Catching his hand in a machine, he was thrown to the floor, striking his head with such force that three stitches were necessary to close the wound in the scalp. Dr. E. A. Stuart rendered medical assistance.

The sisters of St. Joseph's, St. Michael's Hospital, announce the graduation of Miss Bessie Lue Leighton at Columbus Hall, Toronto, on Wednesday, May 16. Miss Keighton is a niece of Mrs. T. J. McAvella.

Mrs. (Dr.) Wood of Syracuse is visiting in town, the guest of her sister, Miss Hazel Atkinson.

Mrs. Bruce Demorest, of Ridge Road, was the guest of Mrs. E. C. McKeel this week.

Mrs. George Smith, Front Street, had as her guest recently, her daughter, Mrs. Jack Bailey of Stirling.

RUPTURED?

An improved invention. Entirely different. No leg straps. Elastic or cruel springs. Comfortable. Light. Inexpensive. Write to SMITH MANUFACTURING COMPANY DEPT. 37 - PRESTON, ONT. Established 1893.

Fourth Wife Sues

Describing her husband as "arrogant, violent and abusive," Mrs. Virginia Bruce Gilbert, above, former Follies beauty and screen actress, has filed suit for divorce in Los Angeles from John (Jack) Gilbert, 36-year-old movie lover. Miss Bruce is Gilbert's fourth wife. His three previous matrimonial ventures with Olivia Burwell, Leatrice Joy and Ina Claire ended in divorce.

CANADIAN CHEESE SALES DEPLORED BY OFFICIAL

TORONTO, May 12 (CP)—While Canadian cheese might be sold in Great Britain as Scottish and English cheddars, such practice would not injure the Canadian producer in the opinion of George H. Barr, director of the dairy branch in the Ontario Department of Agriculture.

Mr. Barr stated he believed the practice of selling Ontario cheese produced in the Belleville district as Scottish cheddars started several years ago when the consumption of milk in the British Isles took away from the supply of the cheese factories. The practice was deplored by S. L. Joss of Belleville, speaking at Lansdowne, Ont., before the Ontario Cheese Patrons' Association Thursday night.

It was with the increase in milk consumption in Britain that the Ontario cheese factories began producing 110-pound cheeses and exporting them. They are little different from Scottish cheddars and could be sold as such, Mr. Barr stated.

AGREEMENT REACHED

WASHINGTON, May 11 (AP) — The United States Senate silver bloc and Secretary of the Treasury Henry Morgenthau virtually agreed to-day on the language of a silver bill, but it will be presented to President Roosevelt early next week before final terms are written.

Senator McCarren (D., Nev.), one of the conferees, said Morgenthau had agreed to a mandatory declaration of policy that silver be made a primary monetary base with gold, but desired to submit it first to President Roosevelt.

OFFICIAL WORD SENT TO LONDON

(Continued from Page 1.)

"The British ministers are stiffening. They say that if a token payment June 15 is to be regarded as default, Britain might as well default outright."

Popular opinion also seemed to be right behind the declaration of Sir John Simon, Foreign Minister, speaking in a personal capacity at Manchester, that the fact Britain has a budget surplus—achieved with a terrific taxation impost—does not mean she is able to pay over tremendous sums of money in war debts.

Roosevelt in "Tough Spot."

The Times contented itself with pointing out President Roosevelt's difficult positios in his own country and the necessity of his taking the popular attitude on war debts. The President was manifestly reluctant "to move towards any debt settlement for which he could not hope to obtain the approval of Congress." said The Times.

Lauding the President's achievemests in office—"he has effected changes in a little more than a year which have taken decades in other countries; moreover showing throughout a most punctilious respect for the constitution and the rights of Congress"—The Times pointed out the necessity of President Roosevelt to keep closely in touch with public opinion to maintain his influence over Congress.

Task Grows Harder

The President's task was becoming increasingly difficult, compelling him more than ever to follow the course approved by popular opinion The Times added.

"Amid so many causes of anxiety at home it is scarcely to be expected that the president would create further difficulties for himself at this moment by taking an unpopular opinion on the question of war debts."

The Daily Mail said many Americans, even the President, wished a default and thereby resolve an awkward domestic and political issue. The London Mirror, another organ with no government connection urged British Ministers not to be startled by the word 'default', saying:

"A defaulter who is not allowed to pay in any financially conceivable manner can at the worst be accused solely of not doing what is impossible."

Obituary

PETER HAIG

CAMPBELLFORD, May 12 (By Examiner Staff Correspondent). — Prominent farmer of the Burnbrae district, of Seymour Township, where he was born nearly eighty-two years ago, Peter Haig died at his home there at noon on Thursday. Holding a place of high esteem in the community, in religion he was a Presbyterian, being a member of St. Andrew's Church. He is survived by his widow; one son, Frank, at home; five daughters, all of Seymour East: Mrs. James Stewart, Mrs. James Brady, Mrs. Lewis Little, Mrs. George Fry, and Mrs. Lesie Shillingiaw; and one sister, Mrs. Thomas Third of Edmonton, Alberta.

The funeral will be held this (Saturday) afternoon from the family residence to St. Andrew's Church, Burnbrae, where interment will be made; the service being conducted by the Rev. J. A. MacMillan.

CSNTRETON

Stanley Etchor of Rossmount called on his father, Mr. Etchor, on Monday.

Rev. P. H. Neville is spending a few days in Toronto.

The Y.P.S. met on Tuesday night with Mrs. F. Birney in charge.

The Mission Bank is holding a social on Empire Day in the Sunday school room.

CITY TREASURER'S SALE OF LANDS FOR ARREARS OF TAXES CORPORATION OF THE CITY OF PETERBOROUGH

TO WIT:

BY VIRTUE OF A WARRANT issued under the hand of the Mayor and the Seal of the Corporation of the City of Peterborough, bearing date the 19th day of September, 1933, and to me directed, commanding me to levy upon the several parcels of land, hereinafter described for arrears of taxes due thereon, together with all lawful costs and charges in connection therewith. I hereby give notice that unless the said arrears of taxes and costs be sooner paid, I shall, pursuant to the Provisions of The Assessment Act, at the City Council Chamber, in the City of Peterborough, on the 26th day of June, 1934, at the hour of Ten o'clock in the forenoon, proceed to sell, by public auction the said lands or so much thereof as may be necessary to discharge such arrears of taxes and all lawful costs and charges in connection with such sale.

No.	Description and	Location	Years in Arrears	Taxes	Costs	Total
	SOUTH WARD					
1.	W 27'-2" of E. 54'-4" of Lot 6, less the C.P.R. line—Plan 43	S.S. Chamberlain St.	1929, 1931	$ 28.32	$ 9.94	$ 38.26
2	Lot 32—Plan 96	W.S. Lynch St.	1927-8-30-31	18.31	9.69	28.00
3	That part of Lot 6—E. of C.N.R.—N. of Lake and W. of George Sts.	210 Lake St.	1926 to 1931	264 66	15.85	280.51
	CENTRE WARD					
4.	E 70' of W. 105' of N 84' of Lot 7—S. of King and W. of George Sts.	229 King St.	1927 to 1931	241 44	15.26	256.70
5	W. 74' of Lot 3 and E. 6'-4" of Lot 4—N. of King St. and W. of George St.	N.S. King St.	1929-30	39.86	10.23	50.09
6.	N 53' of S. 128'-9" of that part of Lot 6 immediately W. of and adjoining Louis St.—N. of King and W. of George Sts.	287 Louis St.	1927 to 1931	291.26	16.51	307.77
7.	N. 62'-5" of that part of Lot 6—N. of King and W. of George St., immediately W. of and adjoining Louis St., the N. boundary of Lot 6 always considered as 295'-5" N. of King St.	297, 299 & 301 Louis St.	1927 to 1931	1,564.57	48.34	1,612.91
8.	E. 31'-4" of W 64'-6" of N. 60' of Lot 6—S. of Charlotte and W. of George Sts.	215, 217, 217½ Charlotte	1927 to 1931	1,239.56	40.22	1,279.80
	WEST WARD					
9	S 30' of Lot 8—Plan 33	E.S. Cross St.	1927 to 1931	59.41	10.72	70.13
10	S 22' of N. 165' of W. 60' of Lot 22—S. of McDonnell and W. of George Sts.	E.S. Park St	1929 to 1931	74.27	11.09	85.36
11.	Lot 3—Plan 92	N.S. Sherbrooke St.	1929-30	50.88	10.50	61.38
12.	S. 23' of N 145' of E. ½ of Lot 22—S. of McDonnell and W. of George Sts.	W.S. Gilchrist	1928 to 1931	12.07	9.53	21.60
	..NORTH WARD					
13.	S. 52' 6" of Lot 9—S. of London and W. of George Sts.	E.S. Bethune St.	1927 to 1931	500.53	21.73	522.26
14.	N 25' of Lot 16—Plan 127	W.S. Bethune St.	1929, 1931	26.14	9.88	36.02
	EAST WARD					
15.	W 70' of Lot 9—Plan 1A—S. of Douro and E of Rogers Sts.	S.S. Douro St	1929 to 1931	93.70	11.57	105.27
16.	N 14'-10" of Lot 208 and S 14'-2" of Lot 209—Plan 1A—N of Hunter St E. and W of Rogers St.	W.S. Rogers St.	1928 to 1930	54.33	10.59	64.92
17	Lot 36—Plan 19A	S.S. Woodbine Ave.	1929, 1936	41.41	10.26	51.67
18.	N 82'-5" of Lot 36 and N 82'-5" of Lot 37—Plan 22A	S.S. Caddy St.	1929 to 1931	28.50	9.94	38.44
19	Lot 34—Plan 19A	S.S. Woodbine Ave.	1929 to 1931	30.59	10.00	40.59
	All the above lots are Patented.			$4,659.83	$291.85	$4,951.68

City Treasurer's Office, March 17th, 1934.

F. ADAMS, City Treasurer.
13t-Sat. June 16-4489

The Peterborough Examiner

PETERBOROUGH, ONTARIO, CANADA, SATURDAY, MAY 12, 1934

GEO. SLOAN & SON
167 Romaine St. Phone 3578
CONTRACTORS AND BUILDERS
Alterations, Repairs, New Work. Estimates gladly given.
4d-12, 15, 19, 22-5300

CONGER COAL

SUMMER PRICES in effect NOW
EGG.....14.00 STOVE. 14.25
NUT.....14.00 PEA 12.00
'Phone 48
266 Charlotte St.
T. O. DONALDSON
Local Manager.

H. T. HICKEY
Phone 2024
ALTERATIONS AND BUILDING Of All Descriptions.
Homes Built to Order.
Houses Converted Into Duplexes.

LET US
RE-FINANCE
Your Car Payments
1930 Models and Later
AUTO LOANS, PRIVATE SALES FINANCED.—SEE
G. W. LUNDY
95 Hunter St. W. Phone 213
Representing
CAMPBELL AUTO FINANCE CO., LTD., TORONTO
1d-3

$79 is all YOU NEED TO PAY for the BEST SEPARATOR

IT is no longer necessary to pay $125 to $150. The Renfrew Machinery Company's new sales policy—direct from Renfrew's own representative to you—makes this possible. Get the best and save money. Before you replace your old equipment, ask us or our representative in your district to tell you about the

Renfrew

This is Model K 1000-lb. capacity newly improved —only $79.00

District Representative
R. C. HEARD
891 Water Street
Peterborough, Ont.
TELEPHONE 573-J

Blue Coal Prices Reduced
For Prompt Delivery
Buy when the getting is good—Later Prices not Guaranteed.
Egg and Nut .$14.00
Stove 14.25
Pea 12.00
J. E. A. Fitzgerald Estate
PHONES 110 AND 111.
Coal Coke and Wood Dealer.
11d,115

LOCALS

NOTICE

Have that Chesterfield cleaned the electrolux way. 3 pieces 75c. rugs 25c. Phone 3207J evenings. 1d-113-1987

COURT OF REVISION.

The Municipal Council of the Township of Ennismore will meet at the Town Hall, Ennismore, on Monday, May 28th, at 11 o'clock, as a Court of Revision, to hear and determine the Appeals against the Assessment Roll for 1934.
Dated this 10th Day of May 1934
W. F. CAVANAGH, Clerk.
2d-113-5265

DOES THIS WEATHER REMIND YOU

That Winter surely follows summer and you have not placed your order for your coal. You can save money now as coal is $1 less and the quality of our present stock was never better. The usual Sanitary Ice service accompanies every order. Phone 3700. dtf

WOOD

Pine slabs, $2 half cord. Baker's Wood Yard. 'phone 676. 2d,113,5289

DR. J. M. O'BRIEN

has resumed practice at 409 Aylmer Street. Special attention to surgical cases. Phone 27. 3d,11,12,15,5287

ANTHRACITE COAL

Spring prices.—Egg, Stove, Nut down $1.00 per ton; Pea, 75c. Fill your bins now before prices advance. Phone 96. McCarthy and Johnston. W.S.2103

GARDEN PARTY

And High Tea will be held on the lawn of Trinity United Church, under auspices of Trinity Women's Association on Thursday afternoon, June 7. 1d-113-5299

PLUMBING, HEATING, TINSMITHING

Have W R. Turner, 195 Simcoe Street. Phone 591
REPAIR EAVETROUGHING
Agents for Hecla Furnaces.
t.t.s-tf

DUFFUS FUNERAL SERVICE
Open All Night.
'PHONES - 1703. 1760. 1173W
Sat.-tf

CRICHTON
EYESIGHT SPECIALISTS
149 Charlotte St. 'Phone 3478J
t.t.s

24-HOUR SERVICE
We Specialize in Re-Building Automobiles that have been Wrecked. Body and Fender Repairs. Welding, etc. Also Re-Painting and Re-Ducoing. All Jobs Guaranteed.
J. J. DUFFUS COMPANY
PETERBOROUGH
Tues Sat -tf

Wedding Rings

We can supply the Wedding Rings to match the Diamond Engagement Ring.

There are a variety of patterns to choose from in natural green or white go'd.

A very fine Wedding Ring Special in white or green gold ..... $5.00 and $7.00

Natural Gold, at .....$5.00 $7.00 and $10.00

Bluebird Wedding Rings, hand engraved ...$10 to $25 With or without Diamonds

Special white gold Wedding Ring set with five diamonds $20.00

All sizes and colors in stock. Wedding Rings are shown in Private Diamond Room.

Warne's
DIAMOND HALL
Phone 880

ORDER YOUR COAL NOW

While the prices are lowest. We handle only best quality Anthracite which assures perfect satisfaction. Thos. A. Rehill Co., 210 Wolfe St. Phone 245. 2d-10-12-5262

WHY EAT A PECK OF DIRT

When you can eliminate the dust nuisance by treating your roads with calcium chloride, the perfect dust layer. Sold by Thos A. Rehill Co. Phone 245. 2d-10-12-5261

WHY NOT GET MOTHER GLASSES FOR MOTHER'S DAY?

Consult Edith Warren Kee, Optometrist. Permanent office at Harris' Drug Store, 172 Charlotte. Phone 527. 1d,113

SONS OF ENGLAND

Members of Lansdowne Lodge will meet at the lodge room tonight (Saturday) at 8 p.m. to make arrangements to attend the funeral of our late Bro. T. Hewitt. G. Benton, president. 1d-112-5303

DR. T. W. H. YOUNG

Doctor of Medicine and Master of Surgery (Toronto University), Graduate of Edinburgh, Glasgow, and London. Special attention given to Skin and Blood Diseases. Office, 305 Stewart Street. Hours: 2 to 5, and 6 to 8. Phone 347. 4d-12-16-19-23-5301

PERMANENTS DOWN IN PRICE AT MOORE'S BEAUTY PARLORS

New Spring prices in permanents: Reg. $7.50 wave oil $5 (with Marroil shampoo included); reg. $5 wave oil, $3.75; reg. $3.75 Moore Wave, $2.50; reg. $7.50 Naturelle Croquignole, $5 (with Marro oil shampoo included); reg. $5 Moore Wave Croquignole, $3.75. — 296 Charlotte St. 'Phone 3095. 5d-114-5209

They can't imitate a MIRACLE

DR. M. W. LOCKE

There is only *one* Dr. M. W. Locke. His clinic at Williamsburg, Ontario, for the treatment of bones, joints and crippled feet is famous throughout the world. Thousands of his patients claim that his cures are "miraculous".

It was Dr. Locke who personally designed the M. W. LOCKE Shoe to properly support ailing feet and to assist in restoring the bones to normal position. Substitutes and imitations of these scientifically constructed shoes may appear on the market.

But remember—the *only* shoes designed and approved by Dr. Locke are the shoes that carry the name "*M. W. Locke*"!

We urge you to come in and try on a pair of these remarkable shoes. Experts, trained in the Locke technique of fitting, will fit you with the last that is best suited to your feet.

MR. BRUYERE

Foot Specialist, will be at our Store on Tuesday and Wednesday of next week to give foot adjustments, advice and fittings for

M. W. Locke

SHOES FOR WOMEN AND MEN
Exclusive Local Distributors
Naborhood Shoe Store
330 GEORGE ST.

PAYNE'S DRUG STORE

Will be open all day Sunday. 1d-113-2012

CENTRAL SCHOOL ASSOCIATION

Meeting Monday, 8 p.m. Special speakers, R. N. Piper and Mrs. Bell. Everybody welcome. Good program. 1d-113-5315

BLACK DRESS

We would be glad to get a black dress for a woman in mourning, size 38 or 40. Please telephone Miss McCarthy at The Examiner and we will call.

SPECIAL DINNER MOTHER'S DAY 50c

Chicken or Turkey
Reservations phone No. 7. 1d-113-5317

GOOD NEWS FOR THE WELL DRESSER.

Just received, 25 Silk Suits in navy and other shades, short and long coats, mostly samples. Some have imported silk or plaid striped top. Big reduction. Worth twice as much as could be produced. $7.98 to $9.98. Two hundred Summer Dresses, organdy and silk crepe, polka dots and prints; many shades and sizes; $2.98 to $4.98. — Black's Store, George at King Street. 1d-113-5308

Y.W.C.A. SWIMMING SCHEDULE AND WEEK'S ACTIVITIES

Now is the time to learn to swim Do you know that most people learn at the Y.W.C.A. in six lessons. New classes are being formed now. Learn to swim before the summer holidays. Juniors, six lessons $1.50; junior yearly membership 50c. Seniors, six lessons $2.00; senior membership $1.00. Lessons in diving and advanced swimming for juniors and seniors. Life Saving classes $2.00. Stunt Classes $2.00.

Swimmers will enjoy a daily swim in the pool. Season tickets $3.00. Month ticket $1.00. Single swims 15c, Saturday afternoons 10c

Lesson Schedule

Senior Classes: Beginners—Monday and Friday 6.30 and 7.00; Intermediates—Monday and Friday, 7.30, Advanced—Thursday 6.30; Senior Life Saving—Thursday 8.15; Senior Stunt—Monday 8; Special Class — Thursday 7 and 7.30; Ladies Class—Wednesday and Thursday 10.00 and 10.30; Private lessons — Tuesday, Wednesday and Thursday 11.00 and 11.30.

Junior Classes: Juniors—Tuesday 4.45 and 5.00 and Saturday 9.30; Special Class—Saturday 10.00; Babies—Tuesday 4.15 and Saturday 10.30; Junior Life Saving Thursday 4.30; Junior Stunt Class — Thursday 5.00.

Plunge Hours

Morning—Monday and Friday 10 to 12. Afternoons—Monday, Wednesday and Saturday, 2 to 6; Tuesday, Thursday and Friday 2 to 4. Evenings—Tuesday and Wednesday 6 to 9.30; Monday and Friday 8.30 to 9.30. The pool is open to swimmers during the tea hour. Why not come in after work?

Y.W.C.A. Camp Shower

All friends of the 'Y' are cordially invited to the Annual Camp Shower and Fifth Birthday Party of Camp Inglestane to be held at the Y.W.C.A. Monday afternoon from 4 to 6 p.m.

Y.W.C.A. Annual Meeting

Tuesday, May 22nd 8 p.m. Interesting program, year's reports, Pageant numbers, social hour. All members and friends of the Y.W.C.A. will be most welcome.

Gymnasium Notice

All members of junior and babies gymnasium and dancing classes school girls and Junior Clubs, are invited to a swimming party Saturday May 19th at 10 a.m. Please bring sandwiches and cake.

All Senior Gymnasium Classes are asked to meet next Friday at 8 p.m. for a rehearsal in connection with the Annual Meeting.

Camp

A holiday at Camp Inglestane is a real holiday. Do you like swimming, boating, picnics, exploring, games, sing-songs, camp fires or quiet rest under the pines? A Camp holiday renews health, fills one with the joy of living, brings one new friends, new interests, new thoughts After a holiday at camp you are ready for work with vim and zest Plan now to holiday at Y.W.C.A. Camp. Excellent accommodation, good meals. $7.00 per week. 1d-113-5312

LOAD OF BEES CRASHES

INGERSOLL, Ont., May 12 (CP) —J. Swazey of Woodstock suffered broken ribs and a possible skull fracture when the motor truck he was riding in upset near Beachville yesterday. The truck was carrying a number of bee hives which were broken, releasing a swarm of angry bees.

DIED

HEWITT.—On Friday, May 11, 1934, Thomas Hewitt, at 229 McGill street, aged 69 years.
Funeral from St. George's Anglican Church on Monday, at 1 o'clock p.m., with the Rev. J. L. Hughes officiating. Interment at Little Lake Cemetery.

HUYCKE. — At his home, Engleburn, Peterborough, Ont., early Friday morning, May 11, 1934, Edward Cornelius Stanbury Huycke, Judge of the County of Peterborough, and husband of the late Rose Meredith Field, in his 75th year.
Funeral from his residence on Monday, May 14, 1934, at 2 o'clock p.m., Standard Time. Interment Little Lake Cemetery.

TAYLOR—At Toronto on Friday, May 11, 1934, William James Taylor, eldest son of the late George and Margaret Taylor.
Funeral on Monday, May 14, 1934 at 3.30 p.m. from the residence of his brother, E. G. Taylor 105 Aylmer street. Funeral private.

Mark Street Soloist

MASTER ORVILLE WAINMAN
who is the guest soloist at the special Mother's Day Service in Mark Street United Church on Sunday morning.

Weddings

McINTOSH—PARKES

A pretty wedding was solemnized quietly at ten o'clock this morning at St. George's Church, when Polly Florence Parkes, youngest daughter of Mr. and Mrs. J. T. Parkes of 206 Braidwood avenue, was married to Mr. Donald Hector McIntosh, youngest son of Mr. and Mrs. A. McIntosh of 469 Murray street. The Rev. J. L. Hughes performed the ceremony.

The bride, who was given in marriage by her father, wore a light brown swagger suit, with hat and shoes to match, and carried a bouquet of American Beauty roses.

The bride's attendant, Mrs. Eva McIlwain, was in grey with matching accessories.

The bridegroom was attended by his brother, Mr. Harold McIntosh.

Following the ceremony, a dainty wedding breakfast was enjoyed at the Elite Cafe. Mr. and Mrs. McIntosh left on the noon train for Toronto.

Obituary

THOMAS HEWITT.

The death occurred on Friday afternoon, after an illness of about a month's duration of Thomas Hewitt at his residence, 229 McGill Street, aged 69 years. A son of the late Mr. and Mrs. Thomas Hewitt, the deceased was a native of Burton, Westmoreland, England. He had resided in retirement in this city for the past seven years, having formerly lived in Toronto.

Besides being prominently identified with St. George's Church, where he was a sidesman, the late Mr. Hewitt was also a member of the Sons of England. He was an enthusiastic landscape gardener.

Surviving are his widow; one son, Thomas Hewitt, at home, and two daughters, Mrs. William Bennett of Glen Williams, Ont., and Mrs. W. Firth at home. He also leaves a daughter-in-law, Mrs. Frank Graves, of Winnipeg.

The funeral is to be held from St. George's Church on Monday at one o'clock p.m., with the Rev. J. L. Hughes, the rector, officiating. Interment at Little Lake Cemetery.

MRS. ELLEN SHEEHAN

Mrs. Ellen Sheehan passed away at her home in Douro Township early this Saturday morning. A lifelong resident of Douro Township she is survived by the following family: Mrs. Dennis Begley, Downeyville; and Ellen, Michael and John Sheehan. The latter is sexton at Douro Church also three sisters, Miss Ann Tobin of Rochester, N.Y., Mrs. Cornelius Clancy and Miss Ellen Tobin both of Peterborough and two brothers, John Tobin of Douro and Michael Tobin of Peterborough.

The funeral will leave the family residence on Monday morning at nine o'clock to St. Joseph's Church, Douro; for celebration of Requiem Mass which is to be sung by the Rev. M. J. McGuire. Interment will take place at St. Joseph's cemetery, Douro.

MISS ELIABETH HOWREN.

The funeral was held this morning with a celebration of Requiem Mass at St. Peter's Cathedral of Miss Elizabeth Howren who died on Wednesday afternoon at St. Joseph's Hospital as a result of injuries received in a fall some three weeks ago. Interment of the remains were made at St. Peter's Cemetery.

Chief mourners at the funeral were the two sisters of the deceased, Mrs. M. Mayock and Miss Nellie Howren both of this city, and also Mr. M. Mayock, and Mr. Frank Mayock, Miss Agnes Mayock and Mrs. Doherty.

The pallbearers, all cousins of the deceased were: Messrs. John, Daniel and William Harrington, M. J. Scollard, Frank Scollard and W. H. Cavanagh.

INJURED BY PROXY

TUPELO, Mass., May 12 (CP)— To Mrs. Pauline Hollandsworth goes the distinction of being injured "by proxy."

She was milking a cow on her farm when lighting struck the cow and it fell on Mrs. Hollingsworth breaking her leg.

DUST BLIZZARDS SWEEP TO SEA ON EAST COAST

Seed is Whipped From Ground, Tons of Fertile Soil Blown Away.

DROUGHT SERIOUS.

Nebraska Farmers Desperate —Rain Badly Needed Parts Canadian West.

CHICAGO, May 12 (AP).—Farmers of the United States who have stood helpless as a blazing sun seared away their crops, turned hopefully to the Rocky Mountains to-day for relief.

A low pressure area over the far western region was reported working its way slowly toward the east, bringing life-giving showers to the parched prairies of the grain states.

The black blizzards of dust from the vast plains of western United States had spent their force, sweeping to sea on the eastern seaboard, dropping tons of fertile farm soil en route, while the drought continued to swell the crop damage.

So serious did officials of the Department of Agriculture at Washington regard the situation, they frankly said that the long dry spell had reduced their May 1 crop estimate of winter wheat by 19,500,000 bushels.

No ground for fears that a famine might result from the drought and acreage reduction was seen by George E. Farrell, chief of the agricultural adjustment administration's wheat section. He told officials of the University of Illinois there was no prospect of a wheat shortage in the next year.

Reports continued to come in, however, telling of the widespread havoc by the lack of raintall.

Farmers in Nebraska asked to be permitted to abandon their wheat crops, which had been pledged to the Government under contract and to plant corn. They said their situation was "desperate."

Rain Prospects Bright

WINNIPEG, May 12 (CP)—Prospects of rain during the week-end to-day buoyed hopes of farmers that Western Canada's ravaging dust storms were about doomed.

Raked by high winds and swirling clouds of dust for a month farmland received little relief from light rains earlier this week, but cool weather yesterday gave indications rain might come to Manitoba, Saskatchewan and Alberta during the week-end.

The weatherman was not overoptimistic though. The forecast was for scattered showers. Coolness of the weather—it dropped below the freezing point without causing any damage in some points—hinted a general rain might develop. Rain is sorely needed by the wheat and coarse grain crops, just coming about the ground in the majority of farms. Unless rain comes, farmers saw prospects of additional dust storms to whip newly-sown seed from the ground and retard growth of the germinating seeds.

JUDGE HUYCKE'S FUNERAL MONDAY

Law Association Passes Resolution of Condolence to Members of Family.

A resolution of condolence conveying the sympathy of members of the legal profession to President Wilfrid F. Huycke and to other members of the family of the late Judge E. C. S. Huycke in their bereavement was adopted yesterday afternoon at a meeting of Peterborough Law Association.

Vice-president J. Walton Stevenson told The Examiner that members of the Association were planning to attend the funeral of the late Judge Huycke to be held on Monday afternoon in a body and that members of Northumberland and Durham and Victoria Law Associations had also signified their intention of being present at the service.

The funeral is to be held from Judge Huycke's late residence on Engleburn avenue at 2 o'clock with services conducted by the Rev. Frank M. Wootton pastor of Trinity United Church assisted by Venerable Archdeacon Dr. R. C. Blagrave rector of St. John's Anglican Church. Interment is to be made at Little Lake Cemetery.

BIRTH

PAMMET—At Nicholls Hospital, on May 10, 1934, to Mr. and Mrs. R. T. Pammet, a son.

Australia's Federal Arbitration Court may restore the 10 per cent wage reduction of 1931. ition as the wife of Sir Maurice.

COURT OF REVISION

The Municipal Council of the Township of Smith will meet as a Court of Revision on Saturday May 26th 1934 at 2 p.m. in the County Council Chamber, Court House, Peterborough to consider any regularly received appeals against the Assessment Roll for 1934. Dated this 12th day of May, 1934.
PERCY T. UDY, Clerk

GOSPEL HALL (Corner McDonnel and Water Streets)
SUNDAY—
11.00 A.M. - - - BREAKING OF BREAD
3.00 P.M. - SUNDAY SCHOOL AND BIBLE CLASS
7.00 P.M. - - GOSPEL PREACHING
8.00 P.M., MONDAY—BIBLE STUDY - "THE TABERNACLE"
Come and Enjoy These Services with Us.

Dancing MAYFAIR Tonight
ADMISSION 10c DANCE 5c
MONDAY NIGHT MAYFAIR
Farewell Party—Novelties, Favors.
JOHNNY THOMAS AND HIS ORCHESTRA

LAWN MOWERS
SHARPENED
Called for and delivered. All work guaranteed. ALEX. E. PATRICK
PHONE 1946J **THE KEY SHOP** 443 GEORGE ST
75c
2d-F & S

◆ MIDNIGHT FROLIC ◆
BEWDLEY PAVILLION SUNDAY NITE May 13
JOHNNY THOMAS AND HIS ORCHESTRA
An Enjoyable Dance Program Throughout.
DANCING - 12.05 Midnight ADMISS. 25c Each

DANCE—TONIGHT
SATURDAY, MAY 12TH — 8.00 P.M. SHARP
MOOSE HALL (Next Post Office)
PRIZES — INCLUDING CASH
ADMISSION - 35 CENTS PER COUPLE — 25 CENTS SINGLE
ORCHESTRA: JIM BLACK'S POPULAR MELODY-MAKERS
The Boys who supply all the essentials necessary for a REAL GOOD TIME—without introducing Useless Artificial Preparations at the Expense of the Dancing Public.

DANCE - TONIGHT!
LEGION HALL—Dancing from 8.30 to 12.
OLD TYME AND MODERN.
Good Floor. Excellent Music. A Good Time for All.
George Furphy and His Band. Admission 25c.

NOW FOR THE BIG NEWS!!
Happy Nights Will Soon Be Here Again!
Lend an ear while we broadcast today's highlight in good-time news—
BROCK STREET SUMMER GARDENS
Will Re-Open for the Season
Wednesday, May 16th
Those favorite masters of dance rhythm
MOSE YOKOM
AND HIS BAND
have again been engaged by the Gardens
NEW LOBBY!
LARGER FLOOR!
NEW BAND SETTING!
SMART DECORATIONS!
What a surprise for our former patrons and the many new friends we expect to see here this season! No expense has been spared in our effort to make the Gardens the most popular rendezvous in the district. Come opening night and see if we have succeeded.

ADVERTISE IN THE DAILY EXAMINER

COOKING SCHOOL OPENS TUESDAY

Sessions Will Be Held at 9.30 in Morning in Opera House.

GRAND PRIZE OFFERED.

Real teaching and not demonstration is stressed by Jay Margaret Laws, who is to be in charge of the Canada First Cooking school opening at the Grand Opera House Tuesday morning at 9.30 o'clock, May 15, and continuing Wednesday, Thursday and Friday.

Housewives will find Miss Laws' instruction valuable in the daily preparation of meats, for she is a graduate of household science and arts. She builds her recipes for the average woman and does not use expensive or extravagantly impractical methods.

Miss Laws will use nationally advertised goods throughout the course.

This is a genuine cooking school which is being offered to the women of Peterborough and vicinity with tips on economy and modern ideas of cookery explained. R. J. E. Hostess Electric Refrigeration are used throughout.

Miss Laws announces that the school will of be an informal nature and that she encourages questions from the audience. She has been teaching cooking for several years and tests all products from start to finish of manufacture.

Programs each day contain recipes and coupons and there will be prizes each day and a major grand prize will be given on Friday.

Mr. R. J. E. McCrea will have charge of the school in Peterborough.

A Quality Which is Incomparable

"SALADA" GREEN TEA

704

(Also in Black and Mixed)

STAMP CORNER

By M. A. BESSEY

In memory of her much-beloved King Albert, Belgium has added a black border to the current design 75 centime stamp. We believe this constitutes something unique, both in the type of design or coloring, also the purpose for which the stamp was issued.

We understand that the Belgian Congo is to emulate the step of the mother country by issuing a mourning stamp for the late king.

Manchoukuo

The upper left and right illustrations depict the designs of the Imperial Coronation Issue which appeared first on March 3. There are four denominations, as follows: 1½ fen brown, Emperor's Palace; 3 fen red, Phoenix; 6 fen green, Emperor's Palace; 10 fen blue, Phoenix.

There is quite a scandal surrounding thish issue. It seems that the speculators were very busy and bought up all of the 6 and 10-fen values almost at once; the stamps were to be on sale for three days only, but the first day saw them pretty well cleaned out. It is reported that as high as four dollars per set was paid for some, and many were sold at four times their actual cost on the first and second days after they were issued. Looks like this may turn out to be a good one.

Russia

Russia is certainly living up to the five-year plan in so far as issuing stamps is concerned. The latest received is a set of five air mail stamps, issued to commemorate the 10th anniversary of the Soviet Civil Aviation and U.S.S.R. air-mail service.

One value is illustrated, and the balance are much the same, with the exception that each has a different view beneath the aeroplane.

The entire series are most attractive, all being printed in bright, vivid colors.

Two separate printings were made, one on a thick unwatermarked paper, the other on a thinner watermarked paper. Almost twice as many sets of the unwatermarked issue were printed as those of the watermarked type.

Undoubtedly these commemorative issues of Russia should turn out to be a good thing, but they have their drawbacks. For instance, we run up against the cancelled to order practice. This seems to have become a most popular racket with the Russian government. Mint sets usually sell at from three to five times the price of the used sets.

The mint sets can hardly help but turn out to be the best investments in the long run, but for the average collector who hasn't about $5 a month to spend on mint Russia alone, the used sets will serve the purpose, providing the same attractive designs, for the most part nicely cancelled, and at a much lower scale of prices.

In most cases the quantity of these issues is limited, so that whether used or mint, it is highly improbable that they will ever depreciate to the extent that they could be termed "junk."

Italy

The battle for supremacy in the stamp-issuing world still goes on, and the competition is quite keen.

It is a problem as to whom should be awarded the laurels up to the present time — Russia or Italy. Both countries are bringing out exceptionally attractive stamps, although of two entirely different types. The issues of Italy, we think, are of a more sedate or refined appearance. However, a collection of both will provide a wide variety of material, which should satisfy the taste of anyone.

The most recent issue of Italy commemorates the 10th anniversary of Fiume, two designs of which are illustrated.

The regular postage issue consists of seven denominations; that of the air post, six denominations, in addition to which there are two air express stamps.

Next week we will bring our listing of new members for the Stamp Exchange Club up to date, also take care of questions.

News Item

The following appeared in a recent issue of Stamp Collecting, reported by Mr. T. Todd, of London, Eng.

The owner of the most valuable stamp collection which has ever been brought into England is not a stamp collector. He is Mr. F. M. J. Hind, a director of an important textile firm of Bradford, and a nephew of the late Mr. Arthur Hind, of Utica, New York.

Mr. Hind is not a collector, but bought the stamps of his uncle "on spec.", which are to be sold through the famous auctioneers, H. R. Harmer, in a series of sales during the next year or so.

STAMP EXCHANGE CLUB

Name .....
St. Address .....
City & Prov. .....
Age .....Size of Collection .....
Parent's Signature .....

OUR MAIL

Dear Anne: I had a rare treat to-day. The men-folk were away; no one else was around and I had my dinner in the pantry. Never mind about the dinner—it satisfied the inner man or woman. As usual when alone for a meal I was armed with a book, and as usual I read a large book.

That pantry window is the joy of my life. The table in front of it was made so I could sit down while working. From that window I can watch birds, trees, vegetation, weeds, oh, everything of the beautiful out-of-doors. To-day, the lambs were skipping and having such a merry time. Soon their mothers will be shorn. Then it is really pathetic but amusing, for the baby sheep do not know their unclothed mothers, and there is lots of maing and ba-ing until they are sorted.

The grass in the meadow is showing greener every day. The twigs are swelling and the buds will soon burst. The evergreens are more like summer. Robins, vireos, naughty little English sparrows, ground sparrows, groundcap chicka-dees were hopping around. My phoebes were inspecting their old nest under the eaves, and calling phoebe—phoebe. I read in a bird book once that phoebes did not use their old nests. For at least ten years that old nest has been remodelled or one near it. The present location is a few feet from the first. I think it is children and grandchildren. I am sure it was the same old fellow that used to sit on the fence and fairly scream phoebe—phoebe. He sat in just the same place every year and his voice became harsher. While Mrs. Phoebe would sit on the nest he woud call his poebe. I love to hear them. Twice the voice has become quite harsh, and the next year a softer one would come. Of course after the wee birdies are hatched he has a little more to do than call phoebe. They held a discussion this noon. A pair of robins seemed to be inspecting locations. One robin spent quite a time hopping around a nest quite near the window. Last early Fall I watched him come and pull wet grass and carry it into the tree. It seemed late but they built a home and reared a family. Soon I expect to see a humming bird. While at dinner alone I can watch all the time. When working I must have my eyes on my work most of the time.

All last week there were droves of birds flitting or hopping around in it, over the meadow in the trees or in the shrubs near the house, sparrows, robins (never have I seen so many robins at a time as there were there every day in all directions.) a few vireos, a bird of which we see a few every year, but do not know the name, a very dark, dull grey back and dickie, light grey breast, long narrow dark tail, which spreads out, and shows white underneath as he flies. The off white short beak gives a peculiar look to the chunky little fellow. They stop a few days in the autumn, too, but this spring there were ten where we saw one before. There were black birds, too, but starlings came and the others left the field.

In the winter I bake bread; I can bake all our bread, buns, cake and bircuit on about half what the bread costs. I do not often make pies with bread flour. Can make them better and for less with pastry flour. In warm weather it suits better to pay the baker who passes the door, than to endure the heat and use the extra fuel. Then buns and cakes as well as pies, are made with pastry flour.

I love the country, the trees, the birds, the smell of the brown earth, the farm animals; oh, but they are nice creatures, and God seems nearer in His earth as He made it, than in the City, with "Lands all houses, and streets all stones.' These precious men are coming in for supper, so I must quit, with my best wishes. Sincerely yours,

QUID EST.

Dear Quid Est: Thanks so much for your lovely letter. I would certainly love to look out of the pantry window with you. You painted such a lovely picture of your delightful surroundings and I just know that you are getting the most out of them too. You must be very happy, indeed. There are a great many people in this old world who would love to change places with you, I am sure.

Do write again, real soon, Quid Est. Your letters are wonderful. Sincerely,

Anne Wilcox

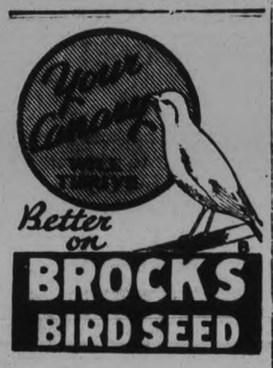

GIRL ENDS LIFE.

STRATFORD, Ont., May 11 (CP).—Believed to have taken a strong dose of insect poisoning while working at the downtown apartment of Mrs. J. Allen, 19-year-old Leilah Till, daughter of Mr. and Mrs. John Till, died suddenly about noon today.

Parents and friends of the girl are at a loss to explain her act, as she had been in good health. The girl took violently ill and went to a neighboring apartment, where she admitted to a friend she had taken poison because "she was tired of it all."

Wife Preservers

Felt weather stripping tacked around the inside of the door frames of the china cabinets will keep them free from smoke and dust.

CONTRACT BRIDGE

WRITTEN FOR CENTRAL PRESS

By E. V. SHEPARD

AN ADDED TRICK AT TRUMPS

Often it pays to consider the added trick which a strong suit will make more than partner's no trump

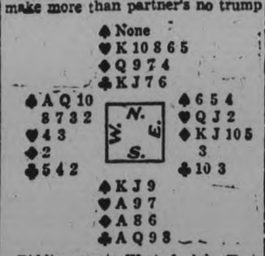

Bidding went: West, 1 club; East, 4 no trumps, to see if his partner held another powerful suit (East could read that in case partner held the usual 2½ quick tricks that West must hold in addition to the K-Q of clubs, the ace of hearts, also either the Q of hearts or the K of diamonds); West, 6 clubs; East 6 no trumps; West, 7 clubs; this was allowed to stand, fortunately.

The opening lead was the 9 of diamonds. The declarer knew that North would not make so crazy an opening lead as the 9 from a suit headed by the K. As South evidently held the K, dummy's ace won the trick.

West saw no way in which he could squeeze his opponents; so he resolved to play the hand in the only manner which appeared possible to win what he sought. West took two rounds of trumps. Then he took three heart tricks, discarding upon dummy's third heart trick West's 2 of spades. The two top spades were led from dummy. The third lead of dummy's spades was ruffed by West, being fortunate enough to drop both the Q and 10, leaving a long spade in dummy. The ace of trumps won the next lead. Dummy's good spade was led. Upon the spade West discarded his low diamond, then he spread his hand for the grand slam which he bid. His side had won 3 spade tricks, 3 heart tricks, 1 diamond trick and 6 club tricks.

Before tomorrow look over the next hand, which North played at 5 hearts. The opening lead was the 6 of spades.

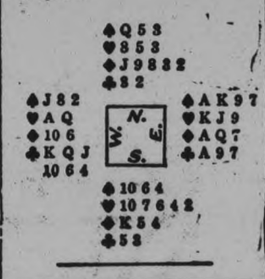

BE BEAUTIFUL

By GLADYS GLAD

At a large studio party recently given by one of Hollywood's bigger film companies, the lovely, blonde Esther Ralston appeared in a shimmering white evening gown, with a spray of gardenias on her left shoulder. She also wore a coronet of fresh gardenias in her hair. The effect was very striking, indeed. And the delicate fragrance that emanated from the gardenias greatly enhanced the charm and beauty to the coiffure. And I personally am very much in favor of this new fad. For in my opinion, a strand of flowers twined in the hair is far more deadly in its effect on the opposite sex than even the costliest of diamond tiaras.

However, a most important benefit of the flowers-in-the-hair movement is the fact that the fresh blossoms impregnate the hair with their delightful fragrance. Some women find that their tresses develop an unpleasant, oily, rancid odor several days after each shampoo. And they have not even the faintest idea of what to do to overcome this condition.

There really isn't any excuse for having hair that is anything but fragrant and clean smelling. If the hair is shampooed with sufficient frequency to keep it free from oil and grime, and is scented skillfully, it will always retain a pleasing fragrance. And there are a number of different ways in which the hair can be pleasingly scented. In the first method, the hair should be shampooed and thoroughly rinsed. Add a few drops of perfume to the final rinse water. In this way, the hair become only delicately and subtly scented.

Another way of perfuming the hair is through the use of an atomizer. After the hair has been shampooed and dried, it should be lightly sprayed with perfume. Or the hairbrush may be sprayed with perfume, and the tresses then brushed with it. Again, the hair may be perfumed by scenting the linings of hats, or by having a thin silk sachet bag attached to the crown of each lining. These methods are all effective in giving the hair a refreshing and delightful fragrance.

ANSWERS TO QUERIES

Lanolin

Beth: It is the pure lanolin that I referred to. I have never heard of a case in which this product has caused the growth of hair on the face.

Superfluous Hair

Dotty: The superfluous hair bleach to which you refer consists of two teaspoons of peroxide and half a teaspoon of ordinary household ammonia.

Hand Lotion

Marie: You can make an excellent hand lotion by combining equal parts of rose water and glycerine, or by using three parts of the rose water to one part of glycerine.

WOMEN'S INSTITUTE WEEKLY COLUMN

A goodly thing it is to meet
In Friendship's circle bright,
Where nothing stains the pleasure sweet,
Or dims the radiant light
No unkind word our lips shall pass,
No envy sour the mind;
But each shall seek the common weal—
The good of all mankind.

MILLBROOK

The seasonable subject of how best to entice birds to like home gardens, and become 'settlers' for the summer months, was by special request discussed at an Institute gathering early in April, and continued again at the May meeting last week.

One of the High School girls, belonging to the senior girls' branch, whose hobby was known to be recognizing the birds as they arrived each spring, keeping a list of them on her 'bird calendar', and studying their songs, habits, nests, etc., throughout the season, was asked to be the speaker.

"How may I make the birds like my garden?" was the opening query in a well-prepared paper, "that is easy; two things both easy obtainable are necessary. One is water, because we have dry summers as you all know, and the other the right kind of shrubs and flowers for our feathered friends. You need not spend a lot of money for a handsome bird bath—just fasten a pan of water on a post so the birds may see all round them when taking a drink, or a bath, in your inviting dish. In our home garden we put the large pan in the hollowed-out stump of a tree that had to be cut down; I painted the stump white, and the edge of the pan that showed over its rim, then trained a bit of vine to run up the support, but of course not to cover the top at all. Do not forget to put a few stones in the bottom of the pan, just a bit below the surface of the water, so even the littlest birds may bathe in comfort.

Now for the flowers and shrubs. Gadiola, and petunias, which have deep, open heads, will always bring that 'lovellest thing on wings' the dainty humming-bird to your garden; last season we had such a number of these visit us during the summer, and how we did revel in their beautiful coloring. Cup-shaped flowers will also attract birds like the warblers and chipping sparrows that are valuable because they destroy such a number of insects that collect in these blossoms; I have seen them spend hours in this search in our garden once these deep flowers were in bloom.

Nearly everyone knows how to invite a pair of wrens to be your summer guests, simply by placing a box on tree, fence or even garage wall, or if you prefer on one of the verandah posts. We covered our boxes with cedar bark, and do not forget that the secret of having these interesting visitors is to make the entry opening not more than one inch high and wide. No nesting pair of Jennies can resist such an invitation.

Have you invited a pair of robins to make their home with you this season? We use the method of having a piece of suet tied high enough on our clothes line post to be out of the reach of prowling pussies. Then when we saw Robin Redbreast and his mate looking about for a place to begin housekeeping, we put chicken wire round the trunk of the tree they chose, just below the first branches, leaving it at the top like an open umbrella; this will discourage cats from trying to interfere in the family life when the young birds arrive. One of my joys is to watch the father robin educating his young son on our lawn, in all lines of bird etiquette, later in the season when we have the pleasure of knowing the little robins have had their chance to grow, wandering cats not having robbed the nest in the days when nestlings were continually calling for more fat worms to their busy parents.

Nearly all birds need grit to help them digest their food, and we keep a pile of gravel and ground shells in our backyard always; shells we bring from the lake or river shore when stopping for a swim any time in the season; or when picnicking at some lakeside resort. Then I hang a half cocoanut shell on the end of tree branch, put a bit of suet inside, or a bone with some meat attached, (be careful to have this where puss will not climb, and how we have laughed at times at the amusing antics of chickadees, and their 'tomboy' play, together with their cheerful calls, at almost any hour of the day all season."

The simple and practical talk brought a warm vote of thanks at its conclusion.

Your Health

By DR LOGAN CLENDENING

Like making thin people plump, one would assume if dietetics were an exact science it would be merely a mathematical proposition to make fat people thin.

And so, indeed, it has been pronounced within recent years by a number of observers. From a number of clinics have come reports that in spite of all the many factors which enter into the production of over-weight, it is possible to reduce obesity entirely by limiting diet.

This is, indeed, a somewhat revolutionary doctrine, both so far as popular opinion and scientific estimate has been concerned. Popular opinion, in the expression of people who are overweight, is insistent on the fact that fat people do not really eat more than thin people, but the contrary, that they have a tendency to be fat and nothing they can do in the way of diet can help them.

Scientific opinion has pointed out that the deposition of fat occurs when some of the ductless glands become diseased, especially the thyroid and the pituitary glands. And that even without definite evidence of disease of either of these glands there is an unknown factor, just as the overweight people themselves claim, which tends to keep them overweight. In other words, they use all of their food in greater proportion than normal people.

In spite of this evidence, the mathematical dietitians to whom I have referred, are able to show that all fat persons, no matter what the condition of their ductless glands or other unknown factors, can be reduced if they take a diet low enough in caloric value. I have studied their tables in considerable detail and while I must be convinced of the validity of their results, it seems to me that they do not entirely prove the thesis advanced and certainly they are far from practical.

In support of this we find that it is possible to reduce overweight individuals, but only when they are on a diet with an intake of 360 calories a day. This, of course, is a starvation diet and could only be carried out, human nature being what it is, in an institution. Besides which, as soon as the patient leaves the institution it would seem evident that he would be so hungry that he would immediately increase the diet and slip back to the condition in which he originally was.

Besides the question of total intake, there is no question that certain articles of diet are definitely fattening. It used to be supposed that the starches and sugars were predominant in this respect, but today we are inclined to believe that the fats are even more potent.

My old friend, Dr. Adrian Gibbs lists eight articles of food—butter cream, fat meat, fried foods, nuts, oils, pastries and ice cream. "If you will avoid these," he says, "you will lose weight." It should be emphasized that the dieter must obey instructions implicitly, must not cheat, but must refrain from any part of all the eight articles listed. Certainly people whom I have seen who have tried this method make it evident to me that it is worth the experiment.

Household Hints

MENU HINTS

Scalloped Veal With Mushrooms
French Fried Potatoes
Spinach Salad
Apricot Tapioca Tea or Coffee

Scalloped veal with mushrooms gives you an unusual main dish for the dinner, and it is topped off with a simple dessert—apricot tapioca. Top your spinach salad with hard-boiled eggs and add a bit of watercress if you can't get it.

Today's Recipes

Scalloped Veal With Mushrooms—Three pounds veal, one large can mushrooms, one small can pimento, three cups white sauce, one and one-half cups buttered crumbs. Simmer meat until tender, using small amount of water. When cool, shred and add mushrooms and pimento. Pour the white sauce over this and cover with the buttered crumbs. Bake until crumbs are brown, about 30 minutes. Any liquid left after simmering meat may be added to white sauce.

Apricot Tapioca.—Three cups apricot juice, one-half cup quick cooking tapioca, one cup sugar, one-fourth teaspoon salt, one cup apricot pulp, one-half cup cream, whipped. Put apricot juice in the top of a double boiler and place over direct heart to boil. Combine tapioca, sugar and salt. Add gradually to liquid and bring to a brisk boil, stirring constantly. Place immediately over rapidly boiling water and cook five minutes, stirring occasionally. Remove from boiling water and cool. When slightly cool, fold in apricot pulp. Pour one-half the mixture in parfait glasses. Chill. When remaining tapioca mixture is cold; fold in whipped cream. Pile lightly in glasses. Serve very cold.

SALLY'S SALLIES

Tact is the art of saying nothing when there is nothing to be said.

Ladies of the City and District are Cordially Invited to Attend the Famous

Canada First

COOKING SCHOOL

to be held in the

Grand Opera House

FOUR MORNING SESSIONS

Tuesday May 15th — Wednesday May 16th
Thursday May 17th — Friday May 18th

Doors Open at 8.30 o'clock. School Starts at 9.30 a.m.—Conducted by

Jay Margaret Laws

Foremost Canadian Home Economist.

R. J. E. McCrea will be in charge of the School.

The Major Prize given Friday Morning will be a Hostess Electric Refrigerator

MANY FREE PRIZES

WILL BE GIVEN AWAY.—All you have to do is to save the labels of any of the following products:—

Clark's Spaghetti
Clark's Ketchup
Clark's Pork and Beans
Ogilvie's Royal Household Flour
Ogilvie's Minute Oats
Ogilvie's Wheat Hearts
Crown Brand Syrup
Benson's Corn Syrup
Patrico Extracts
Swift's Jewel Shortening
Gerber's Baby Food
Del Maiz Niblets
Green Giant Peas
Egg-O Baking Powder
Vi-Tone
Crosse & Blackwell's Jams
Crosse & Blackwell's Diabetic Jams
Educator Cheese Thins
Crossed Fish Sardines
H. P. Sauce
Christie's Soda Biscuits
Gold Medal and Red and White Peanut Butter
Gold Medal and Red and White Jelly Powders

FREE

Ten Big Bushel Baskets of Groceries

Many Other Valuable Prizes Daily

COME AND GET YOUR SHARE OF THE FREE PRIZES

STAGE FURNISHINGS SUPPLIED BY CANADIAN DEPARTMENT STORES;
BREAD—STOCK'S BREAD COMPANY.
CREAM—SUNSHINE DAIRY
FLOWERS—PETERBORO' FLORAL COMPANY.

Sponsored by the Red and White Stores, Superior Stores and other Grocers and Butchers in Peterborough and Vicinity.

GET YOUR SHARE OF THE BASKETS OF GROCERIES

NEIGHBORLY NOTES

Please Phone Items to 1600 or 1601

Under the auspices of the Peter Robinson Chapter, I.O.D.E., a very successful bridge party was held last evening in the Board Room of the Young Men's Christian Association, with twenty-two tables playing. The guests were received by the regent, Mrs. C. S. Browne, and Mrs. S. J. Graham. Joint convenors were Mrs F. E. Hooper and Mrs. R B White, assisted by Miss Florence Adams. The bridge prizes, which were drawn for by Mrs. T. W. H. Young, went to Mrs. H. Tremain. Mrs. L Groombridge and Miss Gertrude Cox Ladies present included Mesdames H. H. P. Johnston, C. E. Graham, J. A. MacNabb, Merritt, T W. H. Young, V Currie, B. W. Harvey, J. A. Robinson, D W. Clark, C. A. White, J. H. Jamison, H. R. Scott, R. Williamson, Inch, A. Sollitt, W. Belleghem, Hanscom, R. Wolstenholm, P. Fuller, J. A. Dewart, Miller, L. R. Mitchell, M. T. Hardill, G Maniece, Northey, J Boyd, H Tremain, L Groombridge C. V. Elliott, H. Dunsford, J. H. Gamble, D Loucks, K Tewsley, G Solmes, Gordon Hill, W. A. Greenslade, R. M. Hanscom, H. T. Cranford, A. E. Dryland, W Derry, O. Smith, D. A. Loomis, J. Turnbull, J. K. Hughes, F. E. Hooper, R. B. White, S J. Graham, G. W. Harper, B Pitchford, R Cooper, W. Hughes, E. V. Morphet, G E. Groombridge, F. C. Ferrier, W. H. Andrews, E. Riley, C. S. Browne, Adrian Macdonald, and the Misses Ida Stanbury, Adele Milburn, Edith Young, Muriel Porteous, Mabel Brown, Greta Giles, Florence Adams, Hazel Buller, M. Rogers, Margaret Cameron, Myra Baird, Ethel Cooper, Hazel Davidson, M. Eastwood, M. Greene, Helen Tremain, Trucie Pearson, Lois Stewart, Isabel Connelly, Audrey Milburn, Mayme Montgomery, E. Anderson, Georgie Clementi, Flossie Mitchell, Northcy, Clara Adams, Mildren Morphet, Violet McKeoewn, Gertrude Cox, Doris Burgess.

* * *

Mr. R. H. Muir of the Armories celebrates a birthday tomorrow.

* * *

Mrs. Alice Kelly, who is one of the oldest residents of Douro, is ninety years old to-day. Mrs. Kelly, who has resided for the past sixty-five years in her present home, is still able to look after her household duties.

* * *

Miss Dorothy Worboy of Sherbrooke street, who recently graduated from the Anglican Deaconess' Training Home in Toronto, will leave on Tuesday next to work during the summer months in the Saskatchewan Mission Field.

* * *

The friends of Mr. Sidney Rush of Toronto, formerly of Peterborough, who was injured seriously recently while cleaning a gun, will be glad to know that he is improving, although still unable to leave the hospital.

* * *

The last of the season's afternoon bridge parties of the 57th Regiment Chapter I.O.D.E. was held in the Armouries this week, with the "A" inembers as hostesses. Mrs. C. H. Amys was convenor, assisted by Mrs. W. H. Andrews, Mrs. W. Ashby, Mrs. W. Ashbury and Mrs. W. H. Bolton. There were ten tables of cards and the prizes, which were drawn for by the regent, Mrs. T. W. H. Young, went to Mrs. F. Miller and Mrs. W. Ashby. Among those present were Mesdames Carl Brown, N. J. Wooten, J. H. Vernor, W. Sangster, Herbert Wilson, J. M. Brownlee, Fitzgerald, H. W. Darcy, W. H. Andrews, A. W. McPherson, G. Melton, Stevenson, W. H. Howden, N. J. Kent, Kerr, W. H. Peryer A. Stanley, J. S. Fanning, M. McCullough, W. Ashbury, M. C. Goodwin, W. Miller, D. R. Fleming, W. L. Ferguson, L. D. Letellier, F. Miller, W. H. Ashby, K. Dishart, W. M. Lang, T. W. H. Young, W. H. Bolton, C. H. Amys, and the Misses Clare Mason, W. H. Rush, M. Rogers, English, Tomkins, and McFadden.

* * *

The Rev. J. L. Hughes, rector of St. George's Anglican Church, has a birthday anniversary to-day.

* * *

On Monday afternoon, the annual Y.W.C.A. Camp shower and fifth birthday party of Camp Inglestane will be held at the Y.W.C.A.

* * *

Mr. F. J. Lynch of London Street has a birthday anniversary to-day.

* * *

"The Shin Dig", as the T. O. B. Class christened their dance at the Conservatory of Music hall last evening, was one of the jolliest and most informal of the many happy parties of the season. It was an extremely successful affair at which every guest appeared to have a thoroughly good time with no dull moments, and the decorations and general carrying out of the arrangements were original and hilarious. Over two hundred young people gathered in the big hall in rural outfits, the girls in gingham overalls and short dresses and big hair bows she men in a great variety of old clothes, high trousers, red bandanna neckerchiefs and straw "cow breakfast" hats. The decorations of the big hall were of the farm type also, with plenty of hay and straw, loose and in stooks, and bales of straw that formed the orchestra stand, along with bags of vegetables that flanked the piano, which was placed against the north wall instead of on the stage. Flags and pennants decorated the walls and the electroliers were covered with big 'pumpkin' shades. A further rural touch was afforded by the use of huge cartwheels that leaned against the wall. Music that suited the gay, informal quality of the event was played by a skilful trio, Andy Rutter at the bass viol, Stan Northrop playing the piano, and George Gatfield, the violin. During the evening, a 'floor show' contributed to the jollity of the gathering. Verne Lillow sang, Bert Jones did a step dance, and the Misses Isabel Duffus and Thelma Buller provided some of their clever tap dances. A prize for the best pair of costumes with two little live white rabbits as the awards, went to Miss Marion Harvey and Mr. Philip Amys. Between eleven and twelve o'clock some of the exuberent dancers embarked on a parade led by a horse and buggy, followed by a democrat and three farm wagons, covered with hay and straw. Singing and laughing, the revellers made they way about the central part of the city, the old horses plodding cheerfully along, in step with the celebration. Those present at the dance included Mr. and Mrs. Homer Borland, Mr. and Mrs. Ken Brown, the Misses Doreen Elliott, Frances Dawson, Dorothy Finnie, M. McGrath, Myla Bogue, 'Jerry' McGillivray, Leona McMillan, Thelma McMillan, Marion Harvey, Dorothy Buchanan, Isabel Duffus, Lillian Baldry, Nina Glover, Isobel Glover, D. Tremain, E. Brownlee, Dorothy Gavine, Musa Cox, Marion Hall, Bernice Flynn, Helen Turner, Jeanette Allin, Patricia McClellan, Jennie Batten, Irene Mark, B. Fowler, Olga Wright, Lillian Greenbank of Port Perry, Helen Clark, Meta Hart, Lorraine McCarrell, Beverley Rogers, Elizabeth Mackay, E. Sanderson, Connie Stuart of Lakefield, Helen Banks, Alice Dench, Patricia McCarroll, Marion Wood, 'Gerry' Grose, Phyllis Payne, Edna Platt, Josephine Carson, Jean Belleghem, Marguerite Lillico, Helen Cole, Lillian Mason, Roxy Roche, and Messrs. B. Hamilton, W. J. Hamilton, Fred Ough, Allen Oke, W Sebrooke, Jack Couper, Jack Ackerman, Chris Richmond, T. G. Elmsley, T. S. Stuart of Lakefield, M. C. Johnston, Carl Banks, A. Archambault, Ted Hiland, J. M. Watson, Len Foster, J. Payne, B. Milliken, Gordon Armstrong, Laird Bothwell, G. F. O'Brien, F. Weart, L. H Marriott, Douglas McPherson, B Kingdon, Jim White, Jack Kirkwood, Harry Gainey, David Armson, J. A. Bradshaw, Ronald Seabrooke, Stewart Hayes, E. Coulter, E. Spurway, G. H. Eastwood, Kenneth Read, Don Martn, N. Stanger, Carlos Routly, Bill Taylor, Max Glover, Jim Rogers, Harold Dawson, Ken Weldon, C. Wainman, Ken Young, Tommy Wallace, Jack Cullen, W. E. Prentice, Don McHoull, W. Ward, Philip Amys, Boby Maybee, J. Sullivan, Arnold Reynolds, Jack Huggins.

* * *

The following items from the Chatham Daily News are of interest, as they refer to Mrs. S. V. Moulton, who will be a resident of Peterborough shortly, as her husband has been transferred to the staff of the Bank of Montreal here. Mr. Moulton is a son of Mrs. J. Moulton, and brother of Mrs. L. J. Pettit of Benson Avenue. The items follow:

"Two lovely parties, held this week, have had as guest of honor Mrs. S. V. Moulton. On Monday evening when Mrs. Murray Merritt entertained at her home on Lorne Avenue, Mrs. Moulton was presented with a little remembrance. On Tuesday evening, Mr. and Mrs. Moulton were given a farewell party by Mr. and Mrs. W. B. Beardall of Wellington Street West and were presented with a farewell gift.

"In the departure of Mr. and Mrs. Moulton Chatham loses one of her most outstanding vocalists. Mrs. Moulton possesses a beautiful soprano voice, which was heard to great advantage recently at the Mae Cooper musicale in the ballroom of the William Pitt Hotel. Mr. Moulton has been prominent in financial circles of the city.

"They are leaving this week for their new home in Peterborough where Mr. Moulton has been transferred to the main branch of the Bank of Montreal."

* * *

The Misses Enid, Lois and Carol Welch of Minden are spending the week-end with their aunt, Mrs. C. Brownlee, Stewart Street.

* * *

Mr. W. J. Killingbeck of 38 Stewart Street will celebrate tomorrow the seventy-seventh anniversary of his birth.

* * *

Rev. Captain Casey of Toronto, captain of the Church Army, who will be guest speaker to-morrow evening at All Saints' Church, will be the guest of the Rev. and Mrs. J. D. Paterson during his stay in the city.

* * *

Mr. A. A. Fowler has a birthday anniversary to-day.

* * *

Miss Anna McGiverin returned to Picton today after spending the past ten days with Mr. and Mrs. C. H. Huffman, Hunter street west.

* * *

Mrs. E. Morrison superintendent of the Y.W.C.A. Residence has a birthday tomorrow.

* * *

Mr. W. McLaren of Chamberlain street has a birthday tomorrow.

* * *

Mrs. Rachel Redner mother of the late Mr. T. A. Redner and formerly of Peterborough will celebrate her ninety-first birthday anniversary tomorrow in excellent health. Mrs. Redner is at present in Fenelon Falls.

* * *

The many friendsof Mr. Harry Huffman of Elias avenue will regret to learn of his critical illness at his home.

Mary Pickford Triumphantly Returns To City Of Birth

Twenty years ago she left Toronto unheralded and unsung. Now Mary Pickford has come back to the city of her birth after triumphs on the screen and stage of the United States—triumphs that gave her the name "America's Sweetheart." Thousands upon thousands of Toronto folk lined the streets to see her as she returned to a civic reception, dinners, banquets and all that goes with them. It was a case of Toronto going Mary Pickford for a day. The layout above shows the tremendous throng that greeted Mrs. Douglas Fairbanks at the city hall. LEFT signing the register and Mayor William J. Stewart's autograph book. RIGHT, smiling her greeting to the mass. Seldom has a visitor to Toronto been accorded the welcome given this idol of the screen.

THEATRES

AT THE CAPITOL

"WILD CARGO"

Frank Buck gives us another of his thrilling demonstrations of courage in the jungle. This time, the scene is the Malay Peninsula, and the contest between human intelligence and animal cunning generally results in a loss for the latter. At least, the picture gives us only the triumphant episodes. Even when Mr. Buck tangles up with a huge python, he emerges successfully and goes on to new triumphs.

It looks so easy. All you have to do, apparently, is to bait a trap with bananas and wait for a white gibbon to tumble in. Monkeys with "Eddie Cantor eyes" come in an Aesop Fable fashion, when you sprinkle rice in an empty cocoanut shell. And a tapir loves tapioca.

There are many dangerous moments and the thrills come swiftly. The audience watches with rapt attention while the story of the jungle unfolds itself.

Here are wise old decoy elephants herding tame animals into a corral; here are the vampire bats that "Dracula" made familiar. (But even that picture never gave us so close a view of these ghastly things with their screaming mouths). And here is the ferocious leopard, and the queer cassowary and the funny pair of wrestlers, a honey bear and a little monkey.

A fight to the death between a leopard and a python is a high point in the picture, which teems with queer animal cries, coughs and grunts, and queerer native cries.

There are illustrated also some of the ways in which these wild things are captured. A palm tree, a string leading to a concealed trigger, and a harmless chicken, spell the end of freedom for a murderous spotted leopard. A shallow pit enables the intrepid hunter to capture a man-eating tiger, and a limb shot from beneath his tree perch sends a coveted white gibbon hurtling into the net below.

Many curious animals are here; the white water buffalo, fiercest animal of the jungle; the tremendous man-like orang-outang; the python that has just swallowed a pig; the mouse deer, tiny and defenceless; the scaly, tree-climbing ant-eater, the Indian rhinoceros, ugly as a creature seen in a nightmare.

—Jeanette.

JUST AMONG US GIRLS

Section Of Canal Opened Immediately

The Lakefield-Fenelon Falls section of the Trent Canal is to be opened immediately, while the opening of other sections of the waterway is to be postponed probably until the end of this month or early in June, according to announcement made this morning by E. A. Peck, K.C., M.P.

Asked why the Lakefield-Fenelon Falls section was being opened, while other sections of the waterway are to remain closed after the normal time for re-opening them has expired, Mr. Peck stated, figures kept by the Department showed that the two outlets of the canal and other sections in between are not used as extensively at this time of the year, as the section which is to be opened un.

Just Between Us Women

A daily chat with Examiner neighbors conducted by Anne Wilcox

Dressing tables are coming in for their share of novelty in the coming styles in furniture of which I wrote a few days ago. The term dressing table is literally true. It is not a modified bureau with glass attached, but is actually a table with separate mirror. The dressing tables as instanced in the new vogue are distinctive, having little in common with those which are featured sporadically.

• • • • • • •

The modern dressing table is modelled on the knee-hole library desk. It has the long table top with sets of drawers down each side and the shallow drawer across the front, above the open space for the knees which space is responsible for the name knee-hole table desk or dresser as the case may be.

• • • • • • •

There are from seven to nine drawers in the knee-hole dressing table. While none are very wide except the shallow top one, they are deep, supplying ample and suitable drawer space. The top drawer will hold toilet accessories, conveniently at hand. If one of the lower drawers is devoted to shoes, others to lingerie, hosiery and the accessories of the costume which always find their place in dresser or bureau drawers, the knee-hole dresser fills both bureau and dressing table requirements with the added accomodations for footwear.

• • • • • • •

The top of the dresser is apt to be covered with glass. This is an excellent idea as it permits the beauty of the polished wood to show and at the same time protects it. When using cosmetics and toilette lotions, which may stain or mar if spilled, it is satisfactory to know there is protection against damage through such mishaps.

• • • • • • •

The mirror deserves special attention, for although it is no part of the dresser, it is an imperative adjunct to it. Modified classic types are in keeping with the new vogue, and are distinctly suitable.

• • • • • • •

The incoming vogue of knee-hole dressers, plays into the hands of the homemaker who has a library table of the description given, and who needs a new dressing table. She can transform the desk into the dresser easily. The top must be given special attention. Baize or felt tops, so customary in old-style desks of this sort, are out of keeping with dressers. The wood must be laid bare and be polished. Do not attempt to make the desk decorative. It must have dignity to suit the new vogue. Do not have a linen cover, or one of any textile. Fit the top with glass beveled at edges to make them smooth. Hang a mirror above the desk so positioned that the light is good on the glass when the person sits before the dresser.

• • • • • • •

If the bench before the dresser is not too long it will slip under it, in the knee-hole space as will a chair, except for the back when that is too high. This arrangement is compact making the dresser take up the minimum space.

Fashion Service

Pattern No. 3475 shows quaint sophistication in its pretty tied neckline. You can imagine it lovely in dusty pink tub silk crepe. Organdie, dimity, handkerchief linen prints, etc., are other nice mediums.

It cuts in sizes 14, 16, 18 years, 36, 38 and 40 inches bust. Size 16 requires 2⅞ yards of 35-inch material with ¼ yard of 35-inch contrasting.

Pattern No. 3113 has loads of chic. Three types of sleeves are included in this pattern. Dotted or plain linen is fetching for it. Tub silks and many cottons also suitable. It cuts in sizes 11, 13, 15 and 17 years. Size 15 requires 2⅛ yards of 39-inch material with 1 yard of 4-inch ribbon for bow.

Each pattern costs 15 cents.

Order Fashion Department. Spring pattern Book 10 cents. Send stamps or coin (coin is preferred).

The Examiner:
Please order for me—
Pattern Number .....
Size .....
My Name .....
Address .....
.....
I enclose 15c in payment. Allow five days for return.

ADVERTISE IN THE DAILY EXAMINER

FOR SAFE ECONOMICAL
FUR STORAGE
PHONE 340
OUR DRIVER WILL CALL
Barries
Manufacturing Furriers
Ladies' Ready-to-Wear

TWENTY-SIX YEARS OF ENERGY AND BUSINESS EXPANSION

Results in One of the Finest Furniture Stores in Whole Province.

HOME FURNISHING CO. CELEBRATES

It is a pleasure to record in brief the upward climb of another Peterborough boy, whose faith in his own home town has been rewarded by considerable expansion in his business undertaking. We refer to Mr. Harry Florence, the popular and genial managing director of the Home Furnishing Company, whose magnificent furniture emporium on Charlotte street is a credit to this city and a monument to the energy and enterprise of its creator, Mr. Florence.

HARRY FLORENCE
Enterprising and capable executive of the Home Furnishing Co.

Better Opportunities Here

Educated in the Peterborough Central School and Peterborough Business College, Mr. Florence at a relatively early age first engaged in the clothing trade for a few years, part of that time operating a store on Simcoe street—the premises now occupied by M. Veneranda. Subsequently he spent eleven months in New York City, but realizing that there were better business opportunities for him in his own Canadian home town, he returned to Peterborough. He then entered the furniture business with his brother, whom he bought out at the expiration of three busy years, when he reorganized the establishment under its present trade name of "The Home Furnishing Company." This was in 1918.

A Handsome Store

This business found its inception at 208 Charlotte street, and with Harry at the helm since 1918 it forged ahead with rapid strides until larger premises were imperative. Consequently two years ago the two adjoining stores to the east were purchase and converted into one of the finest furniture homes in the province. Here spacious and bright and cheerful show rooms display at all times the newest designs in modern house furnishing, which, with their handsome quarters reveal tangible evidence of Harry Florence's business acumen and successful management.

Young in years for so important an executive position, Mr. Florence is to be congraiulated on his progressive business enterprise, and that indomitable courage and resourcefulness, so characteristic of Peterborough's business men in general, that have enabled him to weather the assaults of Old Man Depression—and the furniture trade has, perhaps, during the past four years been hit harder than any other line. In fact, his four-square business dealings and well-met personality have proven and are proving valuable assets in keeping a large clientage on his company's list of appreciative customers despite adverse economic conditions.

Celebrates Birthday

Commencing to-day, Saturday, May 12th, the Home Furnishing is celebrating its 26th anniversary —a quarter of a century, plus one year, at practically the one location. To quote the manager, this birthday observance is taking the shape of bargains that only come once in years—a store-wide offering of history-making values in better makes of furniture—generous savings in appreciation of past and present generous patronage. Credit terms are available, and a feature of this store's deferred payment system is that Mr. Florence has always been found ready with timely sympathy when his patrons encounter rough riding on their life's highway.

MARK ST. Y.P.S. PRESENTS PLAY

Large, Appreciative Audience Sees Presentation of "Mother's Moment."

Under the auspices of the Young People's Society of Mark Street United Church, the play "Mother's Moment" was repeated in the Sunday school auditorium of the church, last evening before an appreciative audience. This entertaining comedy drama in three acts was enacted in splendid style by the following: The Misses Mabel Reynolds, Helen Andrus, Jean Barringer, Mariee Ferguson, Mary Terrace, and Bill Brady, Len Agnew, Mel Hunter, Carlyle Ferguson, Fred Parsons, directed by Mrs. L. Agnew.

Between acts, music was played by Bill Blue and Jack Graham giving "Carolina Moon" and "My Wild Irish Rose," on Hawaiian guitars, with solos by Mr. Blue, in "Hawaiian Love Song" and "Smoke Rings."

Mirthful Playlet Given At Meeting

Mrs. E. Leggett, Westcott Street, was hostess to the members of the King's Own Bible Class of St. James' Sunday School for their May meeting. The devotional period was in charge of the president, Mrs. Rosborough. The 121st Psalm was chosen as the Scriptural lesson, and prayer was offered by Mesdames Rutherford and Manders and Miss Robinson. A brief business session followed, and the meeting given over to program committee, Mrs. L. V. Wood and Mrs. W. Croft, who had arranged a very entertaining evening's activities. A jolly time was spent in games and contests, and the little playlet, "The Minister's Mistake," proved a real mirth-provoker. Mrs. A. Davis and Mrs. B. Pitchford contributed a beautiful sacred solo, "The Christ of the Cross," which was very much enjoyed, while the humorous reading by Mrs. Rowe, "Digesting the newspaper," brought this part of the program to a conclusion.

Dainty refreshments in charge of the social committee were served and a social half-hour enjoyed, and another successful meeting added to the credit of the class.

A hearty vote of thanks tendered the hostess and the other committees by Mesdames Clark and Church was endorsed by all.

The June meeting will be held at the home of Mrs. Wilson, King George Street.

"Cruising trains", which will visit all prominent beauty spots of England and Scotland, are to be run this summer.

If you buy out of town, and I buy out of town and all our neighbors buy out of town, what in thunder will become of our town? Ever think about it?

PREAKNESS FIELD AT PIMILICO REDUCED TO EIGHT

DIAMOND HITS—Vince Dundee, middleweight champ, takes one on whiskers in Patterson, N.J., bout with Al Diamond.

MOST COMPLETE SPORT PAGES IN CENTRAL ONTARIO

PETERBOROUGH
EXAMINER SPORTS

Read by More than 18,000 Daily — Sports Department—Phone 1600

YALE WINS—And Blackwell Cup goes to Blue in triangular regatta on Harlem with Penn and Columbia.

14-Inning Battle Gives Yankees 7-6 Victory

INSIDE THE PADDOCK

BY ART MURRAY

TODAY MARKS the closing of the earliest spring meeting ever attempted in Canada. Weather conditions were ideal for the week but the business was just so so. Detroit now opens a 130 day session across the river at the Fair Grounds and it is our opinion that this is too lengthy a session to be successful and we would not be greatly surprised if they called quits shortly after the Fourth of July. Most of the horses that have been competing at Kenilworth will go across and Judge Murphy will be the big shot again. He is known in the United States as the Czar of Racing.

× × ×

One week from today and the King's Plate will be down for decision. Horometer and Pitchblende which will run as an entry look like the biggest cinch that ever went to the post in this historic event. But it is upsets that make racing so popular and so fascinating, everybody trying to pick some horse that will beat the favorite. If anything ever combs down on this pair, the age of miracles is not over. Neither one was ever beaten in their racing career, and it would not surprise us greatly if they ran one-two.

× × ×

THE JUMPERS are getting in shape at Woodbine and when you see a hurdle race carded, remember Leadgold is right at home in that department, and his owner expects him to gather in a purse or two at the coming meeting. It was only last year he was converted into a fence hopper and he took to it like a duck to water. Next week there will be no racing in Canada until May 19th when the Woodbine plant at Toronto will throw open its gates to the take-a-chance public.

× × ×

In the Preakness today at Pimlico it is whispered that Cavalcade may be a last minute starter and if he is will be a tough one to beat. . . . . Willie Crump has a nice sprinter over at Churchill Downs called Cherry Time. If you remember Willie never has any dead ones around. It was just a year ago now he sold Head Play on the eve of the Kentucky Derby for thirty grand who knows but that Cherry Time may be another Head Play in the making. At any rate Willie is very proud of him and that should be enough recommendation to climb aboard.

× × ×

BENNY CHAPMAN has Calgary K at Jamaica and plans to shoot with him right away. The old boy can hold his own with any of them in his class and Lucky Racket is at the same place and looks ready to go places any day now. This one is real good especially in hot weather . . . . Over at Aurora they have a trick called Port O'Play all ready for a killing and when this one is sent in with serious intentions they don't fool. Any distance over a mile is his hobby and at the same track Captain Red is a sure fire winner before many days.

LONDON—(C.P.) — Following a report of the referee alleging misconduct by spectators during and after the Millwall-Bradford match at New Cross the Millwall club have asked for an oral inquiry.

P. DEAN BESTS CARL HUBBELL IN MOUND DUEL

Jack Rothrock's Hit Scores Winning Run in Tenth Inning.

CARDS PASS GIANTS.

(By Canadian Press)

The National League's two extra-inning encounters helped close up the standing when Pittsburgh and St. Louis, both in hot pursuit of the league-leading Cubs, each won out in the 10th. Gus Suhr's homer behind a walk to Arky Vaughan gave the Pirates a 6-4 decision over the Phillies, while the Cardinals nosed out the Giants, 3-2, in a 10-heat pitching duel between Paul Dean and Carl Hubbell when Jack Rothrock singled after a hit, an error, and an intentional pass had loaded the sacks.

The Cubs, meanwhile, took their worst licking of the season from Brooklyn Dodgers after starting out hopefully with a triple play in the first inning. The final count was 13-1 as the Dodgers finished with seven runs off Pat Malone in the eighth.

As a result Chicago remained only half a game and two percentage points in front of the Pirates, who in turn were in a virtual tie with St. Louis.

The fourth National League contest saw Boston Braves blast Benny Frey of Cincinnati for 15 hits, driving him out with four runs in the eighth for an 8-5 victory.

Major Leaders

(By The Associated Press)
Including yesterday's games:—

AMERICAN LEAGUE

Batting.—Reynolds, Red Sox, .464; Vosmik, Indians, .411.

Runs.—Morgan, Red Sox, 20; Gehrig, Yankees, and Manush, Senators, 19.

Runs Batted In.—Gehrig, Yankees, and Reynolds, Red Sox, 26.

Hits.—Reynolds, 39; Manush, Senators, 4.

Home Runs.—Ruth, Yankees, 7; Gehrig, Yankees, and Foxx, Athletics, 6.

Stolen Bases.—Walker, Tigers, 8; Gehrig, Yankees, 5.

Pitching. — Ruffing, Yankees, 5-0; Gomez, Yankees, and Thomas, Senators, 4-0.

NATIONAL LEAGUE

Batting.—Cuyler, Cubs, .411; Leslie, Dodgers, .410.

Runs.—Vaughan, Pirates, 27; Medwick, Cardinals, 21.

Runs Batted In.—Medwick, Cardinals, and Suhr, Pirates, 24.

Hits.—Leslie, Dodgers, 34; W. Herman, Cubs, 33.

Doubles.—English, Cubs, 9; Martin and Collins, Cardinals, 8.

Triples.—Suhr, Pirates, 6; W. Herman, Cubs, 5.

Home Runs.—Klein, Cubs, 8; Ott, Giants, and Hartnett, Cubs, 6.

Pitching.—Bush, Cubs, 5-0; Warneke, 4-1.

YESTERDAY'S STARS

(By The Associated Press)

Rolly Hemsley, Browns.—Hit single and three doubles against Senators.

Pie Traynor, Pirates. — Hit pinch double in ninth to score tying run against Phillies.

Johnny Murphy, Yankees. — Held White Sox to four hits in 6 1-3 innings of relief pitching.

Wally Berger, Braves. — Knocked in three runs, getting four hits in victory over Reds.

Gerald Walker, Tigers.—Rapped Philadelphia pitching for four hits.

Adolph Camilli and Bill Jurges, Cubs.—Completed triple play against Dodgers.

Willie Kamm, Indians.—Hit three times against Red Sox; started winning rally in tenth.

Paul Dean, Cardinals.—Outpitched Carl Hubbell in 10 inning duel to beat Giants, 3-2.

GILBERT NUNNS PLANS TENNIS PLAY COMEBACK

Canadian Davis Cup Player Intends to Spend More Time at His Game.

SEEDED VETERAN.

Being out of active competition in tennis most of last year, Gilbert Nunns was not ranked in Canada's first ten. But he plans on giving the game more of his time and he must therefore be considered an important member of the Davis Cup team.

Gilbert Nunns

Nunns was a member of this four years and made a fine showing early last year in international play against United States and Cuba. C. H. Peters says of him:

"Nunns has developed a powerful baseline game that is far better in singles than in doubles. He boasts of probably the hardest and most effective stroke in Canadian tennis, his forehand drive. His whole game is built up around this one weapon and he can drive any ordinary player into the ground in no time through the tactics he has built up to use it to the best advantage. When he is up against a strong internationalist, however, Nunns seems to have too many weaknesses to make him an outstanding player.

"His all-around game has improved steadily in the last few years. Although over six feet tall, Nunns does not take advantage of his height to develop a smashing service but depends solely upon a spin delivery that pulls his opponent out of court and often makes openings for his mighty forehand. Nunns is a good match player. Quiet, and keen on the courts, he has a good temperament for the game and is a good fighter. . . If he can give enough time to tennis from now on to get in his best shape, he should prove a useful man on the 1934 team."

FIGHTS LAST NIGHT

(By The Associated Press)

New York. — Baby Arizmendi, 125, Mexico, outpointed Al Roth, 126, New York (10); Mike Belloise, 124½, Brooklyn, outpointed Petey Hayes, 125, Brooklyn (10).

Worcester, Mass.—Lou Brouillard, 166, Worcester, outpointed Norman Conrad, 165, Wilton, N.H. (10).

St. Louis. — Henry Rothler, 149, Chicago, outpointed Joe Red, 145, Little Rock, Ark. (10).

Hollywood.—Young Terry, 137, Trenton, N.J., outpointed Vearl Whitehead, 139½, Santa Monica (10).

San Francisco.—Kid Chocolate, 129, Cuba, outpointed Pete Nebo, 135½, Key West, Fla. (10).

R.M.C. QUARANTINED

KINGSTON, Ont.—Owing to the mild outbreak of scarlet fever, which has caused a quarantine at the Royal Military College, all events scheduled for the next few days, have been postponed. The annual boxing finals had been scheduled for last night, but had to be indefinitely postponed. The outbreak is only a mild one, and it is not expected that there will be any serious effects.

Jimmy Holds a Conference As Training Starts

Shortly after his arrival in New York, Jimmy McLarnin, hard-hitting welterweight champion of the world (left), went into a conference with his manager, Pop Foster (centre), and his trainer, Charles Schoeneman. Jimmy has started training for his bout with Barney Ross, the lightweight champion. The bout, to be held May 26th, will aid, financially, the Free Milk Fund for Babies.

SLOANE'S CAVALCADE ATTEMPT TO ADD CLASSIC TO WIN LIST

Brookmeade Stable to Send High Quest Against Qualified Field.

DISCOVERY RATED HIGH.

(By Orlo Robertson—A.P. Sports Writer).

BALTIMORE, May 12 (A.P.). — Amid surroundings that belied his regal standing among the three-year-olds of the turf, Mrs. Isabel Dodge Sloane's Cavalcade awaited to-day the bugle calling him to the post for the 44th running of the $25,000 Preakness.

The nervousness the Kentucky Derby winner displayed upon his arrival from New York yesterday had gone and he was ready to try and add the famous Pimlico classic and its purse of nearly $25,000 to his triumphs.

There was still some question whether Trainer Bob Smith would send Cavalcade to the post, but there was no question as to his fitness. Every indication was, however, that the jovial trainer for Mrs. Sloane's Brookmeade Stable would decide to saddle, not only his famous Derby winner, but the speedy High Quest, with the idea of attempting to finish one, two.

Field of the Best.

Six other three-year-olds, three of them Derby starters, have been selected to dispute the claim of the Sloane stars to supremacy among the division. Not more than five and probably only four, however, are expected to face Starter James Milton at about 5 p.m. (E.S.T.).

Of the half-dozen nominees, Discovery, the colt for which 21-year-old Alfred G. Vanderbilt paid $20,000, and Mrs. Frank J. Heller's great money performer, Agrarian, were rated the best chance of turning back the Brookmeade colts.

The entry of Cavalcade and High Quest was quoted at 4 to 5 in the early wagering, while Discovery was quoted at 4 to 1, and Agrarian at 8 to 1.

Schedule

INTERNATIONAL LEAGUE.

xBaltimore at Toronto.
Albany at Rochester.
Syracuse at Buffalo.
Newark at Montreal.
xTwo game, 2 and 4 p.m.

NATIONAL LEAGUE.

Boston at Cincinnati.
Brooklyn at Chicago.
New York at St. Louis.
Philadelphia at Pittsburg.

AMERICAN LEAGUE.

Chicago at New York.
St. Louis at Washisgton.
Detroit at Philadelphia.
Cleveland at Boston.

Standings

INTERNATIONAL LEAGUE.

	Won	Lost	P.C.
Rochester	18	3	.857
Newark	14	10	.583
Toronto	11	9	.550
Montreal	11	9	.550
Albany	7	11	.389
Syracuse	7	11	.389
Buffalo	7	14	.333
Baltimore	7	15	.318

NATIONAL LEAGUE.

	Won	Lost	P.C.
Chicago	15	8	.652
Pittsburg	13	7	.650
St. Louis	14	8	.636
New York	13	9	.591
Boston	11	10	.524
Brooklyn	8	13	.381
Philadelphia	6	14	.300
Cincinnati	5	16	.238

AMERICAN LEAGUE.

	Won	Lost	P.C.
New York	13	6	.714
Cleveland	10	8	.556
Washington	11	10	.524
Philadelphia	11	10	.524
Detroit	10	10	.500
Boston	10	11	.476
St. Louis	7	11	.389
Chicago	5	13	.278

Win or Lose

INTERNATIONAL LEAGUE.

Baltimore 8, Toronto 5.
Rochester 6, Albany 2.
Syracuse at Buffalo, postponed—cold.
Newark at Motreal, postponed — cold.

NATIONAL LEAGUE.

Boston 8, Cincinnati 5.
xPittsburg 6, Philadelphia 4.
x—10 innings.
Brooklyn 13, Chicago 1.
xSt. Louis 3, New York 2.
x—10 innings.

AMERICAN LEAGUE.

xCleveland 6, Boston 5.
x—Eleven innings.
xSt. Louis 4, Washington 3.
x—10 innings.
xNew York 7, Chicago 6.
x—Fourteen innings.
Detroit 10, Philadelphia 5.

AMERICAN ASSOCIATION.

Louisville 7, Kansas City 0.
Minneapolis 10, Toledo 1.
St. Paul 1-7, Columbus 7-1.

WIMBLEDON, England, (C.P.)—T. W. Green retained the Belgrave Harriers' 20 miles road walking championship when he covered the distance in two hours, 48 minutes and 59 seconds.

Inside Sportin' Dope—By A. Wise Cracker

Mister Sporting Editor:

Well, Mac, they ain't been a great deal doing in the local sport world this week, the main thing being our senior ball club is beginning to round into shape for the doings ahead. They been having some lively workouts this week, old-timer, with the 1934 infield getting most of the fan attention owing to a 2 or 3 new faces on the same. A lively little fellow by the name Konopka has been galloping round the short field in merry style, and all and sundry expect him to play a lotta short-stop for the Petes this summer, while at 2nd base a big youngster, Mister J. Bud Murray, has been looking good in the workouts and should oughta be a help. At the 1st and 3rd corners our old favorites, Mister F. Ash and Mister I. Batten, is doing nicely, and a newcomer, Mister Houston, late of Milton, is also handling himself like he knows all the answers. All in all, Mac, our ball club looks like it might go places this summer, and it oughta be a enjoyable season for the home town customers.

Under the big tent of baseball, Mac, it has been a interesting week with the best feature, according to yours truly, being Mister Mack's A's capturing a flock of games and giving their selfs quite a boost up the ladder. And the funny part, Mac, is that the Athaletics has been climbing without the aid of the big bat of Mister J. Foxx, who ain't been doing no lusty clouting as yet and who will hafta start pouring the pine in earnest if he has any serious ideas about setting up a new home-run record. However, Mister Foxx can't be kept subdued all the time, and if the resta the lads keep clouting when he gets his club into action, the A's will be tougher to knock off than Dillinger. Meanwhile the Yanks has been going along nicely, and the veteran Mister Ruth at present writing is up at the top of the round trip brigade, which ain't bad for an old boy whose salary has been cut to 35 grand.

Well, Mac, no use wasting good space talking about nothing, so suppose you and me call it a day?

Sportfully yours,
A. WISE CRACKER.

LEAFS FALL FROM 3RD PLACE AS BALTIMORE EVENS SERIES

Abernathy's Homer With Bases Full Gives Orioles 8-5 Victory—Eleventh Straight Win For Red Wings—Senators Go Down to Defeat 6-2.

(By The Associated Press)

A smashing clout by Woodley Abernathy, erstwhile southern football star, had temporarily checked Baltimore Orioles' losing streak in the International League and cost Toronto Maple Leafs sole possession of third place.

With two out and the bases loaded yesterday, Abernathy caught hold of one of Bert Cole's deliveries and hoisted the ball over the distant fence in right centre field at Toronto, a smash that enabled the Orioles to win, 8-5. It was only the second home run hit in the Leaf's spacious park and the longest drive seen in the Canadian City this season.

Cole was leading, 5-3, when Abernathy connected for the vital blow in a five-run rally that broke up the ball game. Charley Lucas came in to halt the rally, but the damage had been done.

The defeat dropped Toronto into a tie with the idle Montreal Royals for third place, while Baltimore, by winning, although still in the cellar now, trails Buffalo Bisons by only a half game.

The only other league game played yesterday provided the spot for Rochester Red Wings' 11th consecutive victory, a 6-2 conquest of Albany Senators, who thereby found themselves forced to share fifth place with the Syracuse Stars.

Win For Kleinke

Norbert Kleinke, rookie pitcher from the New York-Pennsylvania League, earned his fourth victory of the year as he gave Albany only six hits and blanked them after the fourth. Jimmy Carithers, who held the Red Wings to two hits and banked them in the first start against them, was the victim of a three-run attack in the first inning, but finished the game, allowing nine safeties. Tommy Carey, with a double and two singles, and Tom Winsett with a home run and a single led Rochester's attack.

Weather conditions forced postponement of the other two scheduled games.

ANTWERP — (C.P.). — J. C. P. Beresford, the English swimmer, won a 100 metres backstroke event in 72 seconds.

Stolen Bases.—Martin, Cardinals, 4; Rothrock, Cardinals, Stainback, Cubs; Piet, Reds, and Frey, Dodgers, 3.

Eleanor Happy

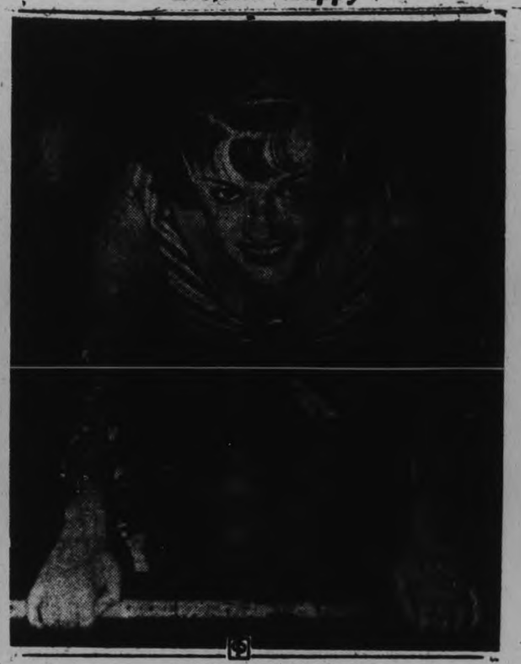

ELEANOR HOLM JARRETT

Here's Mrs. Eleanor Holm Jarrett, famed swimming star, pictured in a pool in Hollywood, Calif. She hopes soon to add to her laurels as a champion swimmer, which included participation in the Olympic aquatic events in 1932.

Our Boarding House . . . . . By Ahern

Marcel Rainville Wins First Matches in Impressive Style

CAPITOL

3—DAYS—3
Commencing Monday
at 2.30 - 7.00 - 9.00

"THE BREATH OF SCANDAL *is the* PULSE OF LIFE TO ME!"

Feature at
3.00 - 7.30 - 9.30

"I knew that my name was the favorite subject for scandal in all the smart centres of the world. I realized that I might lose everything . . . BUT I HAD TO HAVE LOVE. It was worth the risk, even to be caught in the Riptide!"

NORMA Shearer
Robert Montgomery
in
RIPTIDE
"WHEN A WOMAN LOVES"

with
HERBERT MARSHALL MRS. PATRICK CAMPBELL
A Metro-Goldwyn-Mayer Picture

TO-NIGHT — 7 - 9
Frank Buck's
"WILD CARGO"

TENNIS STAR IMPROVES FORM

Gilbert Nunns is Rainville's Most Formidable Opponent in Davis Cup Trials.

MARTIN ON TOP.

By ELMER DULMAGE
(Canadian Press Staff Writer)

TORONTO, May 12. (CP).—The only Canadian who ever downed an American at Davis Cup Tennis, little Marcel Rainville of Montreal, is primed to-day for a comeback to the international court wars. Brown and Keen from weeks of competition in the south, the agile French-Canadian mite is "hot."

After watching him all but blow Laird Watt, one of the better youngsters off the courts here yesterday, critical observers agreed Marcel is very near the peak of his brilliant form. He has been playing in high-grade competition since March, gradually tuning his game for these very tests.

After one day's firing in the round-robin series that will determine Canada's Davis Cup squad to face the United States late this month Gilbert Nunns the Toronto forehand sumasher, remained Rainville's most formidable rival. The No. 1 ranked Walter Martin has already been allotted one singles berth.

Cautious Start

Nunns started his campaign cautiously and conservatively permitting Bob Murray of Montreal, former Canadian junior champion, to make errors rather than turn on any pressure. He won by scores of 6-4, 6-4, 6-4. But Rainville stole the show a couple of hours later.

Pitted against Watt, who last season held the whip hand over Marcel more than once, the Montrealer brought out all his light artillery for the first set and kept it on location until the one-sided affair was over. Marcel won by 6-1, 6-4, 6-0.

Rainville played with fire when he needed fire. For the most part his clean-cut forehand smashes down the sidelines were good enough to make Watt net the ball. Frequently these sharp drives were placements. They were varied with angled shots and short-range spinners.

It was the Rainville who in 1931 brightened up the Canada-United States Davis Cup series b beating Sidney Wood for the only victory the Dominion holds over Uncle Sam in the classic eliminations. There is every prospect he will be better and more brilliant when he needs to be.

SPORTS DAY BY DAY

Baseball, Lacrosse, Soccer
Softball, Bowling, etc.

By C. J. P.

From Orillia comes a dispatch having to do with one Betty Plews who is in the throes of organizing a gals' lacrosse team. It says in part: "Despite warnings that lacrosse was too rough for girls Betty and her associates went ahead with arrangements and on Thursday night held their first practice with ten candidates seeking positions. Girls' lacrosse if it ever gets past the practice stage, would be very popular here if one can judge from the interest taken in the practise and the size of the crowd present." You're telling us fellah! Certainly it would be popular, but who the deuce warned the lasses that lacrosse was too rough for 'em?

• • • • • • •

Didja ever see a dream walking—for hours across country on a hot July day, or on snowshoes on a sub-zero February day? Well, the dream that was walking—and, no doubt, talking—was a gal, at least half the time! Not that we mean to suggest that a guy is a dream, but our point is that a lot of damsels go in for this hiking biz, and most of 'em can walk the shoes off a man. Or is it that a man is just lazier than the ladies?

• • • • • • •

We'll grant that girls couldn't play as snappy lacrosse—or softball, or any of those game—as men. They can't as a rule run as fast or haven't muscles as well developed as the boy friends, but don't tell us they can't take it! Who wells loudest at a ringside for torrid action in rasslin' or fighting, and who screams loudest at an exciting moment in any sport? And who wants the umpire's scalp most when he robs the home team at a crucial moment? That's right, the gentle-looking little blonde two rows back, or the motherly-looking lady to your left. Remember that St. Mike's-Pete' junior hockey game here last winter, and young Smith of the Saints who sort of made a monkey at times out of our boys with his beautiful stalling tactics? Well, a damsel from our office, a good-natured pleasant lass, told us next day: "I was so angy at that little sneak for stalling that I could have choked him to death!" So, lacrosse is too rough for gals, eh?

• • • • • • •

We got a complimentary copy of a new magazine yesterday, one called, "Jack Dempsey's Fight Magazine." And this week's Colliers, in an article on the forgotten man, the sparring partner in boxing, has some more to say on Dempsey—who is just as colorful copy for writers now as when he was champ. The piece tells of how the big black scrapper, George Godfrey—who rassled at the Brock here three years ago—was sparring partner for Jack before the Gibbons' fight. Godfrey was good then, and the first while after his layoff, Dempsey had trouble boxing him. Godfrey even floored him one day, and later that evening boasted of it to his negro friends. Next day in the training ring, Jack strode over to Godfrey and told him he knew of this boast and warned Godfrey to lick him (Jack) if he could or take a licking. "A half minute later," it states, "they were lifting the apple-green Godfrey into his corner, and that night they helped him onto a train headed East. A doctor had spent the interim strapping up three ribs Dempsey had fractured with a body smash that sounded like somebody dropping a box full of glass!" George would never again get into the same ring as the Manassa Mauler. Somehow we don't blame him.

• • • • • • •

Belleville senior baseball officers have rejected the proposed triple schedule and want a quadruple one, pointing out that there is plenty of time for it and they want more games. We imagine most of the local officers will agree with them and also want a quadruple one.

• • • • • • •

St. Peter's School will enter a bantam baseball team in the City League this summer, we were told yesterday. Rev. Dr. Masterson will run it. This is excellent news and it's beginning to look like a good bantam section and a lot of youngsters learning a real game this summer. If some of the service clubs would come across now, all would be hunky-dory. Down at King Edward School, they're thinking of putting one in, also, and we hope they see their way clear. The league will supply good managers for any schools that are interested in putting a squad in this loop, if the teachers want it this way.

• • • • • • •

E.P.L. goes into a huddle this fine e'en at eight down in Duffus' and officers and team representatives should sashay around. It'll be cut short so the lads can still keep their Saturday night dates. Cogs, C.G.E. and Fosters are in now, and they hope to have Raybestos or some other club tonight. With the weather getting around toward warmer stuff, and the players honing to get out on the diamond again, things'll move fast in the E.P.L. from now on.

• • • • • • •

We see by the papers that a girl named Mary Pickford is having herself a time in Toronto these days. Civic reception banquets and what not. Besides being at one time a pretty good actress, she was born in Toronto so what more does the mayor and his buddies need as an excuse for dusting off the civic welcome-mat? This is all very nice and no doubt Toronto is sort of glad to see Mary visit the old home town again—even if Mary is over here to put on a show and make some more dough, and even if she can't get over as often as she might what with her hubbies and doing a movie nearly every year—but we'd like to see hizzoner spread it around a bit. Jean Harlowe also got quite a hand up there a year or so ago, but what about Komonen, great runner who did plenty for Canada in international competition, but couldn't get a hamburger in Toronto, let alone a banquet? And a dozen other noted athletes all sports fans know about. We guess pulchritude gets the nod over athletic ability.

• • • • • • •

Plate o'hash: Leaf Bantams practise at six Monday in Armour Field, all players welcome; a catcher needed . . . . Men's cage final at 8.30 this eve in the 'Y' . . . . Brintons practise Monday at Central, . . and it's Fashion-Craft up there Tuesday p.m. . . . . Hudson, Port Hope shortstop who reported to the St. Louis Cards' training camp this spring is back home again . . . . Church and Southend Leagues' game accounts appear elsewhere in today's paper . . . . Only three softball and three baseball teams entered in Lindsay loops so far; we can remember when that was a live sports town . . . . Men's Softball League opens next Wednesday while the gals start a week Monday.

Regent ENTERTAINMENT

Starting To-day
Continues
MONDAY - TUESDAY
Matinee 2.30; Nights 7 and 9

THE BORDER LEGION

A band of he-men with guns in their hands . . . prices on their heads. Pounding hoofs and barking guns signal their coming . . . scattered herds and empty safes their departure!

RIDES AGAIN!

ZANE GREY'S
The Last Round-up

Based on ZANE GREY'S novel "THE BORDER LEGION"
A Paramount Picture with
RANDOLPH SCOTT
MONTE BLUE • BARBARA FRITCHIE
FRED KOHLER • FUZZY KNIGHT
CHAPTER 7 THE PERILS OF PAULINE
ORGAN GRINDER BROADWAY GOSSIP

COMBS' TRIPLE-BYRD'S SINGLE SETTLES ISSUE FOR RUPERTMEN IN LAST FRAME OF HECTIC TILT

Brown's Garrison Finish Too Much For Senators and St. Louis Wins 4-3.

ATHLETICS BEATEN 10-5.

Miscues Costly as Red Sox Lose 11-inning Decision 6-5 to Cleveland Indians.

(By Hugh S. Fullerton, Jr.—A.P. Sports Writer).

The greatest array of extra inning games that the major leagues have produced so far this season to-day had the fans wondering whether competition had suddenly become keener or if the stronger clubs merely had let down a trifle for one day.

Of yesterday's eight major league contests, no fewer than five went 10 or more innings, and the greatest of these overtime battles was the one which saw New York Yankees, American League leaders, beat out the last-place Chicago White Sox 7-6 in 14 heats.

The pale hose, playing like a brand new team, came back after the Yanks had built up a 5-0 lead with the aid of Ben Chapman's first inning homer with two on, drove Harry Smythe to cover and tied the score with four tallies in the eighth after wildness had forced Danny Macfayden off the hill. They finally went down after Whit Wyatt, the relief pitching workhorse, had hurled five hitless innings when Earl Combs clouted a triple and Sam Byrd singled him in.

RAINVILLE DOES LITTLE IN YEAR

But Frenchman Makes Best Showing When Odds Are Against Him.

It's very doubtful whether Marcel Rainville of Montreal will make Canada's Davis Cup team this year. The French tennis star is now over thirty and hasn't done much with the racquet the past year. C. H. Peters, in the Montreal Gazette, says about him: "Anyone who counts Marcel Rainville off this year's team for these reasons is making a grave mistake. They are counting without Rainville who in the past made his best showings when the odds against him seemed greatest....As a matter of fact, Rainville might beat them all in one last effort.

"But with his style of game, it is necessary to run miles in every match, and as one grows older one's legs do not respond with the same speed and surety. Rainville is finding this out, and he must be prepared to take more and more beatings if he continues to play tournament tennis from now on. It just remains to be seen whether he can make a strong come-back this spring.

"If Rainville is in the form that carried him to the top a couple of years ago, he will be useful to the team in both singles and doubles, as he had plenty of experience in each. Montrealers will not soon forget that it was Rainville who won the only match a Canadian has ever taken from the U.S. in Davis Cup play when he downed Sidney B. Wood in 1931."

GOLF FACTS NOT THEORIES!

By ALEX. J. MORRISON

The condition of most courses in early spring must be taken into consideration. For example, you are allowed to tee up through the fairways where winter rules are followed.

This protects the turf and aids the player who finds his ball in a cuppy lie.

The best of fairways are bound to be bumpy after being covered with snow. The same roughness will be found on most greens.

It's too early to use a heavy roller on the putting surfaces to make them smooth so the player should make the best of the temporary inconvenience.

Instead of trying to hole long putts, simply strive to stop your ball close to the cup.

North Tipperary Irish Transport and General Workers' Union of the Irish Free State is demanding a wage increase to 18 cents an hour in rural districts and 20 cents an hour in cities.

A Printed SALESMAN

LET us back up your newspaper advertising with effective direct by mail presentations. Call on us for fine printing jobs.

Peterborough Examiner Limited

AMERICAN WALKER CUP TEAM ASSUMES LEAD AT HALF-WAY MARK IN OLD COUNTRY TESTS

W. Lawson Little Alone Shoots Part Golf in Driving Rain Storm To-day.

JOHNNY GOODMAN LEADS.

Dunlap, Hard Pressed, Manages to Finish First 18 Holes One Up on Opponent.

ST. ANDREWS, Scotland, May 12 (AP)—Featuring the phenomenal play of W. Lawson Little of San Francisco, who was alone in his ability to shoot par golf in the rain to-day, the Walker Cup golf team of United States assumed the lead in five out of eight singles matches with the British forces, at the half-way stage.

At the 18-hole mark in the all-day 36-hole battle, the British held advantages in two matches, while the remaining contest was all square.

The situation buttressed chances of United States of keeping the Walker Cup for the eighth straight time, inasmuch as the United States entered to-day's final play with a 3 to 1 lead gained in the foursomes.

Little was four up at the end of the morning round over burly Cyril Tolley, former British amateur champion.

Dunlap Hard Pressed

George T. Dunlap Jr., of New York, the United States amateur titleholder, was hard-pressed but managed to finish the first 18 holes one up on Jack McLean, youthful Scotch star.

Johnny Goodman of Omaha, United States open golf champion, was two up on the Hon. Michael Scott, 56-year-old British amateur titleholder, after the first 18 holes of their match.

Francis Outmet, of Boston, captain of the American forces, was three up on Leonard Crawley at the end of the first round.

Eric Fiddian, 24-year-old Briton, finally broke through for the home side to become one up on Johnny Fischer of Cincinnati, making his first Walker Cup start, as they completed the first 18 holes.

T. A. (Tony) Torronce, British veteran of many a Walker Cup joust, was one up in his match with Max Marston of Philadelphia over the morning route.

Jack Westland of Chicago withstood a rally by his youthful Scotch opponent, Eric McRuvie, and was one up for the first round.

Gus Moreland of Dallas, Texas, was all even with Sam McKinlay at the half-way stage of the remaining singles match.

South-End Review

South-End Softball League standing to date:

	W.	L.	P.C.
Nationals	2	0	1.000
Albions	1	0	1.000
Orioles	0	1	.000
All Saints'	0	2	.000
Cogs	0	0	.000

Results: Nationals 12, Orioles 4; Albions 19, All Saints' 9; Orioles 22, Cogs 4. Unfinished: Nationals 13, All Saints' 10. Next week: Monday—Albions vs. Cogs; Wednesday—Orioles vs. All Saints'; Friday—Nationals vs. Albions.

All Saints' dropped two last week, Albions and Nationals beating them. Albions, playing their first league game, showed a steady brand behind Heffernan's good hurling. Price did not get good support by the Saints. The teams:

Albions: Lasenby, 1b; Vitarelli 2b; Caccavelli, ss; Leary, 3b; Kearney, c; Burke, of; Robertson, lf; Heffernan, p; Clark, rf.

All Saints': A. Worsencroft, lf; B. Worsencroft, of; Thompson rf; Seabrooke, 1b; Fisher, 2b; Frost, ss; O. Price, 3b; J. Price, p; Pearson, c.

Abbott for the Nationals fanned nine, walked six and allowed seven hits, to knock off All Saints' again. Price fanned eight, walked three, but was nicked for a dozen safe blows. The Saints took an early lead but were tied in the fifth, and the winners shoved ahead the next frame. The teams:

All Saints': B. Worsencroft, of; Thompson, lf; O. Price, 3b; Seabrooke, 1b; Frost, ss; Fisher, 2b; A. Worsencroft, rf; Pearson, c; J. Price, p.

Nationals: Clark, lf; J. Reynolds, 1b; Parsons, ss; R. Kitchen, rf; Pearson, 2b; Abbott, p; Conlin, of; Higgins, cf; E. Reynolds, 2b; Cowlings, c.

CELTIC BEATEN 1-0

GLASGOW, May 12 (CP Cable)—Rangers defeated Celtic one goal to nothing in the Glasgow Cup soccer final to-day.

Deplorable housing conditions for farm laborers in Listowel, Irish Free State, has created a political scandal that has resulted in condemnation of the buildings and the city erecting model homes for the workers.

City Carpetball League Standing

Team	Won	Lost	Drew	Pts.	Balls For	Ag'st	Ave.
W.O.W., No. 8	51	27	6	108	822	647	55
St. John's, No. 19	47	33	4	98	798	701	53
St. George's, No. 17	45	32	7	97	720	720	52
All Saint's, No. 1	46	34	4	96	802	732	52
L.O.L., No. 2	45	34	5	95	820	669	55
St. John's, No. 10	42	31	11	95	726	666	52
St. George's, No. 6	43	35	6	92	739	756	49
All Saint's, No. 15	41	38	5	87	797	752	51
S.O.E., No. 11	39	37	8	86	728	729	49
L.O.L., No. 22	40	38	6	86	726	740	49
K.O.P., No. 18	39	38	7	85	771	718	51
St. Luke's, No. 4	40	39	5	85	752	751	50
S.O.E., No. 9	39	39	6	84	725	723	50
All Saint's, No. 20	36	37	11	83	758	736	50
All Saint's, No. 13	36	41	7	79	744	740	50
St. George's, No. 3	34	41	9	77	686	737	48
St. John's, No. 12	35	42	7	77	708	758	48
L.O.L., No. 21	33	40	11	77	708	758	48
St. George's, No. 7	36	45	3	75	721	818	46
K.O.P., No. 5	33	46	5	71	698	773	47
All Saint's, No. 14	32	49	3	67	707	781	47
St. Luke's, No. 16	21	58	5	47	797	753	51

TRINITY WINS 14 TO 5 COUNT

Winners Slip Across Ten Runs in Last Inning to Defeat Knox 14-5.

ST. JOHN'S BEATEN 32-11.

Under cover of darkness last night, Trinity Seniors slipped across ten runs in the last inning of their Church Softball League game and defeated Knox, 14-5. It was tied at 4-all when the dusky final frame arrived. Hayes and Mattice did some good hitting and Ridyard clouted three homers. Wedlock pitched well for Knox til lthe last inning, fanning a bunch. Ward was steady and strong, too. Both Charlton and Wedlock were dangerous hitters. The teams:

Trinity: Holdgate, ss; McFadden, 1b; Nicholls, 2b; Ridyard, 3b; Ward, p; Morrow, lf; Clark, lf; Hayes, rf; Mattice, c; Gadd, cf.

Knox.—Gatfield, 2b; Allen, ss; Wedlock, p; B. Masters, c; G. Masters, of; McDonald, 3b; Charlton, rf; Smythe, lf; Morrison, 1b.

Too Much for St. John's

St. James' Juniors smacked St. John's down, 32-11, in a cold and somewhat hilarious encounter. Mowry's pitching and B. Leggett's and English's hitting were outstanding for the winners. Young and Patterson both twirled for St. James', with Pakenham the best hitter. They were minus two regulars. The teams:

St. James.—Heal, 2b; McGoverin, 1b; Mowry, p; Ridley, lf; B. Leggett, c; English, 3b; Smart, cf; Grose, rf; S. Leggett, ss.

St. John's.—Young, p, 3b; Patterson, 3b, p; Pakenham, lb; Howell, 2b; Walton, lb; Stevens, cf; Chamberlain, ss; Pink, rf; Davies, c.

Umpires—H. Charlton and N. Viarelli.

A 32-14 Victory

All Saints took a 32-14 win over Knox Bantams, snaring 14 runs in the fifth inning and looking much better throughout. Abraham and Morley turned in some smart play, with Beggs and Smythe the main Knox hitters. The teams:

Knox.—Gauntlet, rf; Laing, 1b; Saunders, c; Smythe, lf; Dick, cf, p; Wood, 2b; Milburn, ss; Kempt, 3b, cf; Beggs, 3b, p.

All Saints.—McDougall, p, 3b; Tillcock, 2b; Hotrum, 3b, p; Morley, 1b; Abraham, c; D. Ackford, lf; J. Ackford, ss; Dale, rf; Boddison, cf.

Umpires—D. Penrose and J. McMillian.

Six games are slated for Monday night: St. Paul's Seniors vs. George Street, at the Oval; umps from Trinity and Knox. All Saints Juniors vs. Lakefield United, at Lakefield; Len Agnew and a Lakefield umpire. St. James' Juvenile vs. Murray St. at Queen Mary; umps from St. Paul's and St. John's. Park Street Bantams vs. St. John's at Queen Mary. Trinity Bantams vs. St. James at King Edward. Knox Bantams vs. Mark Street, at the Quaker diamond. Umpires for these bantam games supplied by teams playing.

King George School Takes 26-9 Setback

One Softball League game was played yesterday an dthe other one postponed due to chilly weather. The King Edward-Queen Mary fixture was postponed, while Prince of Wales took the visiting King George team into camp, 26 to 0. Despite the cold weather, there were flashes of smart ball dished up, with the homesters having an edge most of the way. They got three homers while the other side got one, and the Princes tallied ten runs in a big sixth fram. The Easterners' fielding was good. Jay put the last three batters out in order. The batteries:

King George: Cooper and Scriver.

Prince of Wales: Jay and A. Campbell.

RALPH'S JUVENILES

Manager Herb Ralph is calling a juvenile baseball workout for his Terriers at Nicholls' Oval Monday at 5.30 p.m. All players under eighteen wanting a tryout should be on hand.

Character From Handwriting

By BLANCHE A. DRAPER

A Feature Conducted by Peterboroughs Leading Handwriting Analyist for the Readers of The Examiner

Full name and address (complete) must be given in all samples sent in.

Alma Cupoli,
529 Elm St., City.

The handwriting with its uneven outlines and slight pressure, indicates a keen, quick, receptive mind, not given to care much about detail or routine. In fact anything of that nature bores you terribly. Your method seems to be to do everything quickly and get 'off your mind' and also out of sight. You really do want to succeed, but you will have to slow down and do a lot of real, honest thinking and planning before you. You are sometimes a little quick tempered and people think that you are sarcastic. This is because of your highly strung sensitive nerves. Your moods and spasmodic temper also lead others to believe your 'cutting.' You are the possessor of an agile mind and seem to know just the right thing to say at the right time in order to get yourself out of a 'scrape.' Friendliness and good humor are your greatest attributes. You are rather too apt to be impulsive in your generosity when you have the most necessary wherewith-all. Your sign is Cancer the Crab. Ruled by the Moon. February and September are your best months. Monday the lucky day. Your number is three.

Frances Collins,
R.R. No. 1, Omemee, Ont.

Your handwriting for analysis many interesting characteristics. It shows that you are versatile and humorous. You are perhaps inclined to be a little too impulsive, and over-generous. As a rule your disposition is happy-go-lucky. You appear to be friendly and pleasant, but there are times when you resent intrusion into your private affairs. You are quite demonstrative, and always try to show how deeply you appreciate a kindness, or enjoy a favor. Although you are appreciative, you find that there are times when something holds you back, and practically makes you powerless to say, or do the things that you feel necessary in order to show your appreciation. You will notice that at these times, you are mentally depressed, or over-tired, and that is really the reason that you cannot express yourself in words or actions. The real you is kind, loving, and faithful. Your birthsign is Gemini The Twins. You are ruled by Mercury. April and August are your most fortunate months. Friday the lucky day. Your number is five.

Constance M. Downes,
488 Murray St., City.

Your handwriting reveals a keen intelligent and instructive mind. People of your trustworthy type are usually artistic and creative. They generally acquire the ability to manage business, write as journalists, or organize systems for others to execute because they dislike routine and detest detail themselves. You are highly intuitive and have a desire to be independent. You are tenacious and progressive, but not always correct or as careful in your decisions as you might be, due to haste in arriving at conclusions. Some of your letters which are more rounded than the others, suggest musical ability. Your long expressive crossing which disports itself through the letter 't' shows strong will-power and determination, but you will have to practice great care, in order not to let this characteristic make you stubborn. Your disposition is subject to change very often, and so, sometimes you are not very sure of yourself. Your lucky number is eight. Your birthsign is Virgo the Virgin. You are ruled by Mercury. Wednesday is your best day. February and November the most fortunate months.

Caroline Caruthers,
R.R. No. 1 Peterborough ,Ont.

Your handwriting for analysis, portrays a vivid personality. You are actually what one might term 'alive with ideas'. You are individual in taste and manner. You appear to be instantaneous in thought, energetic, diplomatic and most intelligent. Designing ability is noted in the manner in which you cross your letter 't' with deliberation There is also a noteworthy artistic tendency which should lend intrigue to your already charming personality. The formations of your small letters in the signature significantly express the right which you hold as typically yours, to withdraw your opinion at any time, on any subject, if you feel that a better idea presents itself. You are quite conservative in your methods and in your thoughtful consideration of others. Your power of discernment is keen, and your imagination is well developed. You are persistent and persevering. Secretive as regards personal affairs, polite, agreeable and well poised. Three is your number. Libra the Balance is your birthsign. You are ruled by Venus. Friday is your best day. August and December the most fortunate months.

THE STARS SAY . . .

By GENEVIEVE KEMBLE

For Sunday, May 13

Sunday's horoscope holds testimony of very active and encouraging literary or cultural pursuits, although it may not be found to further the plans and hopes of ecclesiastics. There may be impediments, obstacles and the unfriendliness of superiors or those in authority. It is a time for success with writings.

Those whose birthday it is may be prepared for a year in which certain angles of business will thrive through clever agreements or wise contracts. All pertaining to writings, publicity or promotions should thrive, although generally stubborn obstacles, impediments or frustrating circumstances must be combatted. Be careful not to offend superiors or those in power or authority.

A child born on this day may be intellectual, brilliant alert and versatile, but may be beset by certain frustrations in life, making employment difficult.

For Monday, May 14

Monday's astrological forecast accents the social, artistic, domestic and sentimental side of affairs rather than the commonplace or sordid. The energies will likely be centered on friendship, pleasure and purely personal interests. In these, however, there is some danger of money loss as well as deceit or treachery. Be on guard. There may be a short journey or minor change.

Those whose birthday it is may find themselves inclined to the pursuit of pleasure or to purely personal activities or avocations rather than business during the year. In all contacts be on guard against treachery and secret enmity and also safeguard the financial interests. A minor change or journey is presaged.

A child born on this day may be gentle, confiding, sensitive, friendly, loving, but inclined to the mysterious and secret things of life.

CAMPBELLFORD

NEWS ITEMS FOR THE TRENT TOWN DISTRICT

At the Baptist Church on Sunday the morning service will be at 11 o'clock, at which time the church and Sunday School will worship together. A special Mother's Day program will be observed. The Sunday School will have charge of the service. The evening service will be at 7 o'clock, at which the pastor, Rev. L. M. Smith, will preach. On Wednesday evening the mid-week service will be held in the church hall at 8 p.m.

Mother's Day will also be observed at St. John's United Church. At the morning service the Rev. H. P. L. Seymour will take for his sermon theme, "Living Life Joycusly." The service will be under the auspices of the Sunday School, the collection going to the O.R.E.C. In the evening Mr. Seymour will preach on "What to do Beside the Brook."

At Christ Church (Anglican) Holy Communion will be celebrated at 8.30 a.m. Morning service will be at the usual hour, with the rector, Rev. T. H. Floyd, preaching. Mr. Floyd will also be the preacher at the evening service. Sunday School and Bible classes will be held in the Parish Hall at 10 a.m.

In St. Andrew's Presbyterian Church the pastor, Rev. J. C. Robinson, will be the preacher at both services, which will be at the usual hours. The Sunday School will hold at special Mother's Day service at 2.30 p.m., in which the St. Andrew's Bible Class will unite.

On the Seymour United Church circuit the pastor, Rev. F. G. MacTavish, will conduct services at Stephens at 11 a.m., Tabernacle at 3 p.m., and Zion at 7.30 p.m. At all services the Mother's Day program will be followed.

Dr. and Mrs. H. O. Richardson and family visited the former's brother, Dr. E. F. Richardson, at Oshawa, over the week-end.

Mr. and Mrs. F. M. Rutherford of Benarlaw attended a banquet at the Queen's Hotel, Belleville, on Tuesday, sponsored by the officers of the Belleville Agricultural Society. Eighty guests were present.

Mr. W. H. Ashton attended the convocation at Queen's University, Kingston, on Wednesday, accompanied by his daughter, Mrs. W. A. Johnston of Ottawa, whose son, Ashton Johnston, was graduated with honors in the B.Sc. course. Mrs. Johnston was accompanied by Mrs. E. Dennis.

Mr. A. H. Cuttle of Toronto was the guest of the Rev. and Mrs. T. H. Floyd at Christ Church Rectory, when in the district this week.

RYLSTONE.

The weekly meeting of Rylstone Community League was held on Wednesday evening, May 9th, at the home of Mr. and Mrs. Murroy Meiklejohn. Scripture reading was read by Mrs. Murray Meiklejohn. Devotional talk was given by Rev. H. W. Foley, 'What we believe about mankind.'

The missionary convenor, Vera Finch, then took charge of the program. Topic, "If Jesus had His way, what would happen to the rural billions," by Vivian Meiklejohn. Reading, 'Life Service in the West China Church," by Vera Stewart. Song, "God's Love," by Ester, Gordon, Cameron Meiklejohn. Reading, "The Missionary Hen," by Jean Stewart. Reading, "He feeds them all," by Margaret Cook. Reading, "Those Other Days," by Murray Meiklejohn. A contest was presented by Vera Finch.

Next week's meeting will be held on Wednesday evening, May 16th, at the Union School. The citizenship convenor, Ethel Horseman is in charge of the program. A mock trial is being put on.

Japan has spent over $90,000,000 in purchasing rice as a relief measure, and probably $30,000,000 will be required.

Weary Days—Sleepless Nights Wrack the Nervous System

MILBURN'S HEALTH AND NERVE PILLS

Men and women toss night after night on sleepless beds. Their eyes do not close in the refreshing repose that comes to those whose nerves are right. They are irritable and nervous, weak and worn out, and everything looks dark and gloomy.

Milburn's H. & N. Pills is the remedy that is required to restore them the blessing of good health. They bring back the sound refreshing sleep, tone up the nerves, and impart that sense of buoyancy to the spirits that is the result of renewed mental and physical vigor.

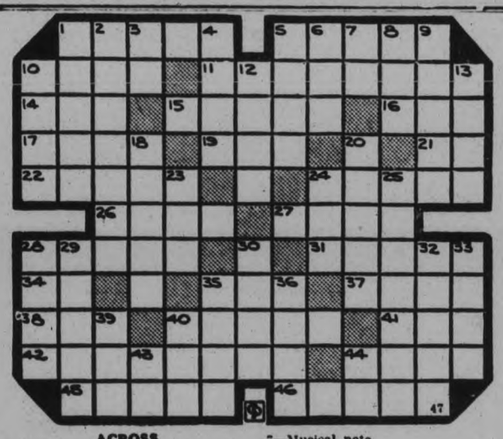

ACROSS

1—The science of correct reasoning
6—Men or boys
10—Constructed of twisted fibres
11—Raised
14—Nickname of Lincoln
15—Reptile
16—Devoured
17—To sow with grain
19—Digit of foot
21—Tantalum (abbr.)
22—Biblical character
24—A hatch
26—Joined
27—A fold or doubling of string
28—To reduce metals in a furnace
31—To submit
34—A river in Germany
35—Section of land
37—A strong heavy vehicle
38—Contraction for it is
40—Tender spots on body
41—Land measure
42—Versed in letters
44—Brings to a close
45—Letter in the Greek alphabet
46—Dirts

DOWN

1—Any rounded or projecting parts
2—To work
3—Germanium (symbol)
4—Part of dollar
5—A native dance (Fiji)
6—A salutation
7—Musical note
8—Greek letter
9—A bout at fighting or fencing
10—Garden implement
12—A territory of French Indo-China
13—Destitute of life
18—Fastening articles
20—To interweave
23—A scine
24—Male child
25—Any quantity or symbol upon which an operation is performed
28—To depart on a ship
29—Joined as companions
30—Greater in amount
32—Greases
33—Coloring matters
35—A girl's name
36—Spreads for drying
39—Feminine saint (abbr.)
40—A number of persons associated in fact
43—Total (abbr.)
44—Printer's measure

DUST COVERS NEW YORK.

NEW YORK, May 11 (C.P.). — An enormous dust cloud laid a gritty yellow pall over almost the entire north-eastern part of the United States to-day.

Sifting eastward through the higher atmosphere to becloud New York's skyscrapers in sickly yellow haze, the vast dust blanket stretched nearly 1,500 miles westward to the banks of the Mississippi, southward to Washington, and north to parts of the Canadian border.

BRICK BRADFORD—In the City Beneath the Sea — By William Ritt and Clarence Gray

MUGGS McGINNIS — Fare and No Fair — By WALLY BISHOP

HIGH PRESSURE PETE — Lucky It Wasn't $50 — By GEORGE SWAN

TILLIE THE TOILER — By Russ Westover

THE TUTTS — By Crawford Young

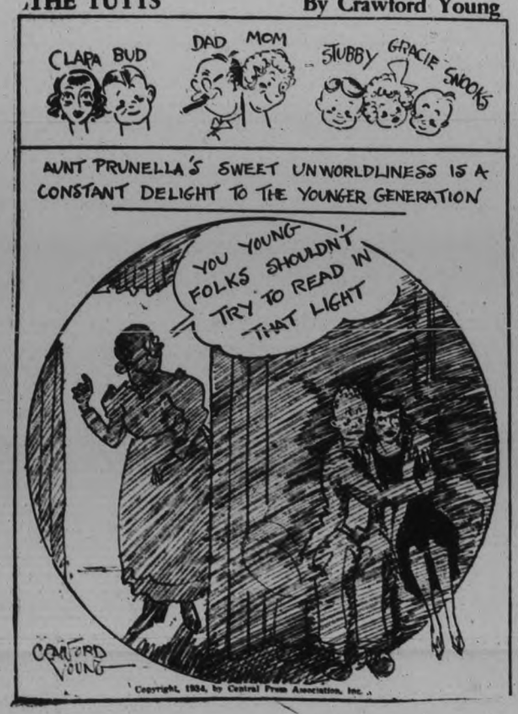

BRINGING UP FATHER — By George McManus

SOMEONE WANTS WHAT YOU HAVE OR HAS WHAT YOU WANT! use this Classified Page

WANT AD. RATES

Cash 1 Cent per Word or Figure per insertion.
Minimum Charge, 25c for Any Advt.

It Charged 1½ Cent per Word or Figure per insertion.

Phone 1600 We will call for your Ad. and give you the cash rate.

CHARGES:

Birth Notice	50c
Death Notice	50c
Locals (Local Page), per inch	$1.00
Black Locals (Local Page) per in.	$1.40
Card of Thanks	50c
In Memoriam (up to 2 inches)	75c
Over 2 inches, per inch	50c
With Black Border, extra	25c

INDEX TO EXAMINER CLASSIFIED WANT ADS.

Agents Wanted	L
Boarders Wanted	F
Business Opportunities	E
Chiropractor	U
Cottage Summer Resorts	E
Dressmaking	Z
Employment Wanted	J
Female Help Wanted	H
Found	N
For Rent—General	C
For Sale—General	A
General Notice	T
Help Wanted (Male or Female)	X
Live Stock	O
Lost	M
Male Help Wanted	G
Personal	R
Pet Stock	W
Poultry for Sale, and Eggs	P
Radio	I
Real Estate for Sale	D
Salesmen Wanted	Y
Situations Vacant	V
To Rent—Houses, Apartments	B
Used Cars for Sale	S
Wanted—General	Q

a For Sale—General

TOP SOIL. 'PHONE 1943. 7d-114-1831A

NO 1 ASPARAGUS PLANTS. 'PHONE 1916F. 3d-9,12,16-1882A

CHESTER SWING, IN GOOD CONDITION, cheap. 301 Elias Avenue. 3d-113-5245A

ASPARAGUS ROOTS, YEAR OLD. $1 per Hundred. 'Phone 977 ring 6. 3d-113-1906A

AXMINSTER RUG, 3 x 3½, $7. Apply 16 Cricket Place. 'Phone 872W 3d-114-1960A

GOOD USED SEWING MACHINES — Needles and Parts for all makes of Machines. We Repair all makes of Machines. Our work guaranteed. Singer Sewing Machine Co., 174 Hunter West. W. T. Phillips, Manager. 'Phone 2885. 3d-113-1911A

MITCHELL ROCK CRUSHER — BIDS will be received by Peterborough Suburban Area Commission. Crusher can be seen on Lakefield Road, one mile North of Peterborough Limits. The highest or any bid not necessarily accepted. c/o A. E. Chalmers, Court House, Peterborough. 2d-10,12-5256A

DOLLAR LOADS — DRY SLABS 'Phone 58. 12d-117-1724A

GLADIOLUS— DISEASE-FREE, FULL of pep, glorious colors, 75c, 1.00, $1.25 per 100. A. Prest, 242 Lansdowne Street. 6d-113-1811A

ROTTEN MANURE AND TOP SOIL, 'Phone 2661. 30d-128-2436A

GOOD CLEAN SEED BARLEY. W. J. Scollard, Ennismore. 6d-114-5213A

PINE SLABS, $2 HALF-CORD. Baker's Wood Yard. 'Phone 676. 26d-134-1843A

GAS STOVE, COOK STOVE, QUEBEC Heater, Cabin Trailer. 663 Water. 3d-113-1933A

UPRIGHT PIANO, CHEAP. 'PHONE 2826F. 3d-113-1935A

FULL MEASURE! QUARTER CORD Dry Slabs or Mixed Wood, $1.50. 'Phone 58 7d-118-1949A

LARGE DAHLIAS, FIVE FOR $1. 134 Dufferin Street. 3d-114-1952A

22 VOLUMES DICKENS' WORKS AND complete Set of Chambers' Encyclopedia. 'Phone 2398J. 2d-113-1950A

SEED BARLEY, O.A.C. NO. 21 Government Standard No. 1. Dewart Bros., 350 Sherbrooke Street. 5d-116-5378A

LOAD DRY MIXED WOOD $2. FULkinghorn. 'Phone 806. 3d-113-1929A

IMPORTANT!

In requesting us to call for your ad, the order must be phoned before 11 a.m. in order to insure it being inserted on the same day.

SCOTT'S SCRAPBOOK - - By R. J. Scott

a For Sale—General

THREE WINDOW SASH COMPLETE 3-Burner Gas Plate, 3 Large Oak Vinegar Barrels. 'Phone 1556. 2d-113-1945A

GARDEN TOOLS, ROLLER, LADders, Wheelbarrow, Two Mowers, and 2-Gal. Sprayer. 'Phone 292W. 2d-113-1972A

CHOICE DAHLIA ROOTS, 8 FOR 25c. Apply 239 Princess. 3d-114-1968A

WALNUT UPRIGHT BELL PIANO, cheap for quick sale, $65.00 'Phone 2284. 3d-114-1967A

NICE ORGAN, GOOD TONE. 'PHONE 2284. 3d-114-1966A

BICYCLE, GOOD CONDITION. APply 156 London. 4d-115-1975A

SPECIAL NEWS FLASH — CRESS Corn and Cress Bunion Salves together banish eight Common Foot Ailments. On Sale at all Peterborough Drug Stores. 1d-113-5305A

HOUSEHOLD FURNITURE, GOOD for Cottages, Afternoon and Evenings. 231 George. 2r-114-1984A

BROWN WICKER TWIN SULKY. 'Phone 691J. 3d-115-1984A

COUCH HAMMOCK, RUDD GAS WAter Heater, 2-Burner Gas Plate, Electric Fixture. 'Phone 1700J. 2d-114-1986A

DINING-ROOM SUITE, CHINA CABInet, Library Table, Chairs, Small Rugs, Kitchen Cabinet, and Table, Washing Machine, Gas Stove. 454 Weller Street, corner of Park. Telephone 1786. 2d-114-1998A

OLIVER STIFF-TOOTH CULTIVATOR for Tractor, good as new. Apply W. G. Waterman, Fraserville. 2d-114-2006A

BARGAIN FOR QUICK SALE—SPEcial Heintzman Player Piano, cost $1,150. Owner leaving for States, $300 cash. 608 Gilmour. 'Phone 747W. 3d-115-2014A

BUY BRITISH GROWN ROSES — 27 Varieties Dwarf Everblooming, 4 Varieties Climbers and 10 Varieties Standard or Tree Roses. Hardy Lilies, Lilium Auratum, 50c each, Lilium Auratum Pictum, 50c each, Lilium Auratum Platyphyllum, 60c each. (Expected to arrive soon, Lilium Speciosum Magnificum), 35c each, $2.50 Dozen. Peat for Lilies, 4c Lb. Young, 592 Chamberlain Street. 'Phone 1622J. 1d-113-2003A

b For Rent—Houses and Apartments

HEATED APARTMENT IN BANK OF Commerce Building immediate possession. Apply 437 George Street dtf-4177B

HOUSE, NO. 338 RUBIDGE STREET; hot water heating. Possession can be arranged. Apply 437 George Street. dtf-5244B

BRIGHT FOUR-ROOMED DUPLEX Apply 183 Antrim. 6d-113-1834B

HOUSE, NO 249 WOLFE STREET Apply 437 George Street dtf-3682B

WEST — 4-ROOMED UPPER APARTment, balcony, modern. 'Phone 943. 3d-113-1908B

BRICK HOUSE, ON SHERBROOKE. 'Phone 789P. 3d-113-1910B

HOUSE, 408 BELMONT AVENUE (corner Belmont and Weller) Apply 437 George Street. dtf-3199B

HEATED APARTMENT, IN GRAND Central Building. Possession arranged. Apply 437 George Street. dtf-B

ROOMS, FURNISHED OR UNFURnished; heated, all conveniences; central. Rent reasonable. 196 Aylmer Street. 5d-113-1870B

LARGE ROOM, WITH OR WITHOUT Board. 'Phone 1597. Apply 467 Water Street. 3d-113-1919B

CHEERFUL, MODERN APARTMENT, Furnished, Unfurnished. Bell Apartments. 4d-114-1913B

SMALL FURNISHED APARTMENT Ground Floor. 3122P. 3d-114-1943B

ROOM AND BOARD, SIX DOLLARS per Week. 144 Rubidge. 3d-114-1939B

NINE ACRES OF FIRST-CLASS GARden Land, in the South-end; reasonable. 'Phone 1268W. 3d-113-1920B

SEVEN-ROOM BRICK HOUSE, IN good repair. Immediate possession. Apply The Review Printing Company, Chambers Street. 3d-113-1916B

COSY! BRIGHT LOWER APARTment, full plumbing, beautiful verandah, residential; central; low rent. Apply 293 Dalhousie Street. 'Phone 873. 4d-115-1941B

SIX-ROOM HOUSE, ALL CONVENIences, with garden and garage. Apply 95½ Lansdowne. 3d-115-2015B

SIX-ROOMED HOUSE, CONVENIences, Hart Avenue. Also Small House, Mark Street. Apply 677 Water. 3d-115-1961B

b For Rent—Houses and Apartments

CENTRAL FOR FACTORIES— WARM 6-Roomed House. 345 Rubidge. 3d-115-1995B

SEVEN-ROOMED HOUSE, PARK Street N., conveniences; garage; Seventeen monthly. 1350M. 3d-115-1996B

THREE FURNISHED ROOMS, CENtral. Apply 163 Murray. 3d-115-1980B

HOUSEKEEPING ROOMS, FURNISHed, Unfurnished. 106 McDonnel. 3d-115-2002B

LARGE FRONT ROOM, GOOD LOcality, central. 'Phone 2258M. 3d-115-2005B

VERY LARGE LIVING-ROOM DOWNstairs, suitable for Housekeeping. 208 Rubidge. 3d-12,15,17-1997B

HOUSE, NORTH OF PARK HILL Road, all conveniences. Apply 247 Prince Street. 3d-12,14,16-2000B

TWO LARGE BRIGHT, CLEAN Housekeeping Rooms, in private home, light and water included; elderly couple or married couple without children preferred; $8 per month. Write Box 5290, Examiner. 3d-115-5290B

$8.00 PER MONTH — TWO ROOMS, with bath, Furnished, central. 380 Queen. 2d-114-2013B

FOUR-ROOMED APARTMENT, CONveniences, hardwood floors; newly decorated. Apply 499 McDonnel Street. 3d-115-2007B

BRIGHT, MODERN APARTMENT, adults. 'Phone 296W. 3d-115-2009B

HOUSEKEEPING ROOMS, FURNISHed. 516 Charlotte. 6d-118-2010B

THREE FURNISHED ROOMS FOR Light Housekeeping; all conveniences, with garage. 'Phone 3662W. 3d-115-5309B

$20 — 5-ROOM HOUSE, CENTRAL. $17—Small Apartment 'Phone 273 3d-114-1942B

c For Rent—General

STORE, NO. 173½ SIMCOE STREET. Immediate possession. Apply 437 George Street. dtf-1397C

GARAGE TO RENT— CONVENIENT to Downtown Offices and Stores. Apply 437 George Street. dtf-1092C

GARAGE AT 543 WATER STREET, reasonable. 'Phone 549J. 3d-113-1931C

GARAGE. APPLY 322 KING STREET. 3d-114-1914C

STORE TO RENT, SUITABLE FOR any Business. Will fix up to suit Tenant. Apply Gosselin's Cigar Store. 3d-114-1940C

GARAGE, 304 FREDERICK AVENUE. 'Phone 1424J. 3d-114-1976C

GARAGE, WATER (NEAR PARK Hill Road). Apply 183 Antrim. 6d-118-1992C

d Real Estate

FOR SALE — EAST ½ LOT 20, CONcession 3, Emily 100 acres, good location. Immediate possession Apply 437 George Street, Peterborough dtf-4232D

FOR SALE — QUAINT OLD PLACE, modern improvements, spacious grounds, beautiful situation; easy terms. 'Phone 1916F. 3d-9,12,16-1681D

FOR SALE — CASH DEAL: 7-ROOM House, all conveniences; large garden. Apply 219 Simcoe Street. 'Phone 1773W. 6d-115-1899D

SMALL HOUSE, CHEAP FOR CASH, or terms. Also some Household Effects for Sale. 383 Rogers Street. 3d-113-1924D

FOR SALE OR EXCHANGE, OR TO Work on Shares — 3 Acres Land, inside City Limits. Apply 501 Park Hill Road. 3d-114-1969D

FOR SALE—6-ROOM SQUARE PLAN Bungalow, all conveniences, garage and garden, South. Five-room One-Storey Bungalow, garage, all conveniences, South. Apply 247 Prince Street. 3d-12,14,16-2003D

SEVEN-ROOM BRICK, CENTRAL — to Exchange for same North of London. Five-Room Bungalow, Oshawa, to Exchange for House in Peterborough. Apply 19 Conger Street. 1d-113-1979D

e Summer Cottages

FURNISHED COTTAGE, STONEY Lake, for Sale or Rent. 587 Waterford. 3d-113-1926E

WANTED — TO RENT FOR SEASON, Cottage at Stoney Lake, with view to ultimate purchase if satisfied. Write, stating full particulars, to Box 1821, Examiner. 3d-7,9,12-1821E

FOR RENT — COTTAGE AT CHEmong Park, Furnished and electric lights, 303 Rubidge Street. 'Phone 3508W. 3d-113-1937E

NEW SUMMER COTTAGES, FURnished, Loon Lake, Apsley (two hours from Peterborough); bass and trout, sand bathing beach. Write early, Box 1539, Examiner. 6d-12,15,17,19,22,24-5306E

f Boarders Wanted

LARGE FRONT FURNISHED ROOM, Board optional. 2745W. 3d-113-1925F

COMFORTABLE ROOM AND BOARD, central; suit Young Business or Professional Man, home comforts; garage. 'Phone 1969J. 3d-115-1988F

GENTLEMAN CAN HAVE NICE FURnished Room, with Breakfast and Evening Meal; private garage included, $6 per week. Write Box 5291, Examiner. 3d-115-5291F

g Help Wanted, Male

HOW TO GET A GOVERNMENT Job. Free Booklet. The M.C.C. Ltd., Toronto (10). 4d-5,12,19,26-1801G

SALESMEN TO SELL FRIGIDAIRES, Electric Washers, Electric Ranges, and Radios. Real money in this for live wires. Write Box 5099, Examiner. 6d-1,3,5,8,10,12-5099C

RELIABLE MAN TO TAKE CARE Store Route. Distribute and collect. New product. Protected territory. Earn excellent weekly income. Berland Nut Co., St. Paul, Minn. 1d-113-1990G

g Help Wanted, Male

WANTED—EXPERIENCED WEAVERS for Night Work. Apply to Renfrew Woollen Mills, Carleton Place. 3d-115-5304G

h Help Wanted, Female

A FEW LADIES TO LEARN HAIRdressing for Employment in Peterborough. Moderate charge for Course; terms. Write details to J. C. Jones, 686 Spadina Avenue, Toronto, Ont. 6d-118-5280H

WOMEN WANTED TO SEW FOR US at Home. Sewing machine necessary. No selling. Ontario Neck-Wear Company, Dept. 116, Toronto (8). 4d-5,12,19,26-1451H

EXPERIENCED SHOE SALESLADIES Wanted, or with general Store experience. Also One with some knowledge of Bookkeeping. Write Box 5292, Examiner. 2d-114-5292H

j Employment Wanted

YOUNG MAN WANTS FARM WORK or in the City. Write P.O. Box 801, Peterborough. 3d-114-1943J

EXPERIENCED TRUCK DRIVER desires Position; good references. 40 Lafayette. 3d-114-1939J

PAINTING AND DECORATING—500 Patterson Street. 'Phone 3348W. Prices reasonable. 3d-115-1999J

AGENTS WANTED.

SELL EVERY HOUSE, CITY OR Country, 100% All-Canadian Line of Food Products, Medicines, Insecticides, Toilet Preparations, etc. Cash proposition. $25 will buy your first assortment. 90% commission. No risk. Money refunded if not qualified. Territory reserved. Big co-operation. Very attractive catalogue and advertising over Radio. Write immediately without obligation, The Familex Products Company, 570 St. Clement Street, Montreal. 12d-5,8,12,15,19,22,26,29,2,5,9,12-5172L

m Lost

LADY'S RIGHT KID GLOVE, SATurday, on George Street. Expenses paid. R. J. Burton, Lakefield. 3d-8,10,12-5217M

o Live Stock

FOR SALE— TEAM HORSES, HEAVY Wagon and Harness. 201 Antrim. 'Phone 2272. 6d-114-1868O

WORK HORSE. APPLY WILLIAM Crane, Keene Road. 3d-114-1945O

11 PIGS, 7 WEEKS OLD. 'PHONE 831 ring 2. 6d-118-1994O

HOLSTEIN BULL, PURE-BRED, 2-year-old, for Rent until end of season. Apply A. D. Runions, 287 George. 2d-114-1969O

p Poultry

FROM ALL PARTS OF THE COUNtry, we are getting reports of extraordinary growth and livability of Bray Chicks — Halton County, 5-week-old Chicks, 10 ounces; Welland County, 9-week Pullets, 2¼ lbs.; Huron County, 12½-week Pullets, 3 lbs.; York County, 14-week Pullets, 3½ lbs. Losses averaged only 3½ per cent. Be guided by the results. Buy Bray Chicks. Eight breeds. Prices reasonable. Write for information. Bray Chick Hatchery, 45 Clayburn Avenue, St Catharines, Ont. 3d-7,9,12-5177P

q Wanted

WANTED — STOVES, DRESSERS, Sideboards, Chairs, all kinds Furniture. 'Phone 3475W. 3d-113-1915Q

TRUCKING WANTED, REASONABLE prices. Adams, 301 Bethune. 'Phone 1953W. 3d-113-1904Q

ALL KINDS OF RAGS, RUBBERS, Copper, Brass, Iron, etc. Highest cash prices. D. Florence, 342 Stewart Street. 'Phone 694W. 30d-126-4967Q

WANTED—TO BUY, GARAGE THAT can be easily moved; must be reasonable. Write Box 1685, Examiner 5d-113-1685Q

WANTED — JOHNSON OUTBOARD Motors. State best cash price, all H.P.'s. R. J. Stringer, Bancroft, Ont. 8d-118-1887Q

WANTED — CATTLE TO PASTURE. Joe Maloney, No. 4, Lakefield. 3d-114-1951Q

WANTED— TO BUY, GARAGE THAT can be easily moved, reasonable. Apply 454 Mark Street. 3d-113-1977Q

WANTED — IN SOUTH-END, 2 OR 3 Furnished Rooms. Write Box 1963, Examiner. 3d-114-1963Q

WANTED — OLD GOLD, HIGHEST price paid. Phillips' Dental Laboratory, 408½ George (opposite Lech's). 6d-118-5307v

RETURN LOADS FROM SEVERAL Points East and West. Special rates. Local and Long Distance Moving and Cartage. N. H. Bradley, 'Phone 2327. 6d-118-1993Q

FOUR OR FIVE UNFURNISHED Rooms Wanted, with gas connection. 'Phone 2542W, 473 Water. 2d-114-2011Q

WANTED — BY YOUNG COUPLE, Small Apartment, North-end. Write Box 1978, Examiner. 3d-115-1978Q

r Personal

HAPPINESS CAN BE YOURS—SEND Birthdate with Stamp for Free Trial Reading. Prof. Raphael, Box 94, Grand Central Station, New York. 8d-28,5,12,19,26,2,9,16-1434R

PRIVATE HOME KINDERGARTENS Pay. We start you. The Canadian Kindergarten Institute, Toronto (10). 4d-5,12,19,26-1800R

t General Notice

GOOD YARD ACCOMMODATION Open to the Public. Garages for Rent. Dining-room Open for Meals. Also Gas Stove for Sale. Montreal House. 2d-113-1956T

CARPENTER, CABINETMAKER. — Hardwood Floors Laid, Finished. House Repairs, Cabinetwork, Store Fittings, Jobbing. G. Hutchinson. 'Phone 1759F. 4d-10,y2,14 16-1837T

PAINTING, PAPERHANGING, AND Graining — Best prices for a good job. 'Phone 2581. 4d-116-2004T

TOPNOTCH TENNIS

IN LEARNING RACQUET GRIP STARS USE "SHAKE HANDS" WITH HANDLE, SAYS EXPERT IN FIRST ARTICLE OF NEW TENNIS SERIES

How to Attain It

By JACK LIPPERT
Central Press Canadian Writer

Most first-class tennis players nowadays use the grip that has long been known as the eastern grip or "shake hands" grip, to differentiate it from what was, until just a few years ago, an almost equally popular grip—the western grip.

When Little Bill Johnston and Big Bill Tilden had their famous duels for world tennis supremacy back in the 1920's it was a clear-cut battle, as far as grips and geography was concerned, between the east and the west.

Little Bill, height 5 feet 8½ inches, hailed from San Francisco, Cal., and gripped his racquet with his hand pretty much around and under the handle, and used the same face of the racquet for striking both forehands and backhands.

Big Bill of Philadelphia, Pa., height 6 feet 2 inches, was the leading exponent of the eastern grip, which is shown in the photographs here.

Most young players who take up tennis without receiving any advice about grips usually retain their forehand underslung grip and twist their arm around to hit backhands off the same face of the racquet.

This is the easiest way out, and unless someone suggests that a sounder and more graceful backhand can be developed by giving the racquet handle a one-eighth turn in the hand, the player is likely to go on with his twisted western backhand, until the stroke becomes so fixed and conditioned that he will never be willing to make the change even when he does learn that the eastern style has undeniable advantages over the western.

Western Grip Rarely Seen

Nowadays the western grip is rarely seen among the tournament players. I mean the western grip

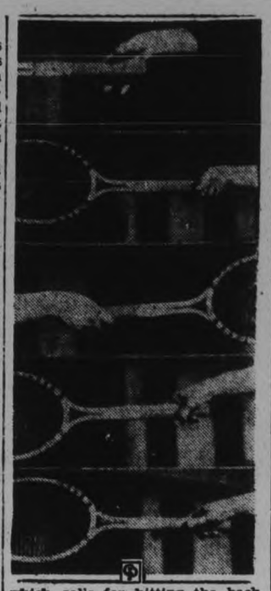

which calls for hitting the backhand off the opposite face of the racquet. Virtually no tennis coach starts out his young players with the western grip.

The accompanying photographs show the eastern grip, front and rear views. Photographs of the western grip, with additional comment on this style, will appear with the next article.

The eastern grip, now regarded as orthodox in Canada and the United States (in England, continental Europe, Japan and China the grips vary) is for beginners and many advanced players, much stronger off the forehand than the backhand.

This is because the forehand has the hand behind (supporting) the stroke, while in the backhand the hand, though turned around slightly to a position on top of the handle, is not fully buttressing the stroke.

Some beginners, but hardly any advanced players, place the thumb up the handle (see lowest photograph) to give their weak backhand support. This photograph is, of course, the rear view of the grip. The stroke would be taken in a direction away from the reader.

"Shake Hands" Style

The top photograph shows the hand coming down to grip the racquet eastern "shake hands" style. The next photograph shows the grip clinched. This is a good place on the handle for beginners to take hold. To hold it up the handle, that is, choke it, any further than this is not recommended, even for beginners, who should accustom themselves and condition their wrists to the long grip as soon as possible. The great players—Tilden, Vines, Frank Shields, Henri Cochet, Lester Stoefen and others—and most players of any experience, use even a longer grip than that shown here, with the leather piece at the end of the handle touching the "heel" of the hand.

The photograph, centre, is a view of the forehand next below is the backhand seen from the rear. In a later article I will have slow motion movies to show the turning of the hand in its shift from the eastern forehand grip to the eastern backhand. This involves about a one-eighth of a turn of the hand counter-clockwise, while the racquet is being supported by the left (non-swinging) hand.

YEARS TAKE THEIR TOLL AS OLD TIMERS PASS IN EMPIRE SPORTS

Casualties in Ranks Place Many Favorites of 1930 on Sidelines in 1934.

PERCY WILLIAMS THROUGH

By ELMER DULMAGE,
Canadian Press Staff Writer.

There won't be very many of the old brigade back for competitive purposes when the athletes of the Commonwealth gather in London this summer for the second renewal of the British Empire Games. Four years have taken a stiff toll of champions.

London will see such celebrated trackmen as Lord Burghley, Percy Williams, Tom Hampson, Alex. Wilson, Johann Viljoen and Reggie Thomas—but they'll be strung along the sidelines. Burghley, his Olympic title gone, has retired so that he can give his undivided attention to parliamentary duties.

The fair-haired young man the world called "His Hurdling Highness" when he was the champion of them all will never be far from the White City Stadium during the games, however, for Burghley is an official of the British Organizing Committee. Williams and Wilson will be with the Canadian team.

Hampson, the school master—he looks like one, too—will be somewhere in the stands and gravely watch his 880 yards title go by default. It probably won't bother the tall, bespectacled young man in the least. His career was short. He didn't start to run until he was 22 and five years later he had won all there was to win.

At the Amsterdam Olympic Games in 1928, Hampson was a not-very-interested onlooker. He had never competed in track and even the twin sprint triumph of the youthful Williams left him pretty cold. A 100 yards dash—"Well, there's nothing you can get your teeth in," he complains, "that's all. The runners start and suddenly it's all over."

Then he saw the great Douglas Lowe for the first time. In defence of the Olympic 800 metres title he won four years before, Lowe ran a brilliant international field into the ground, set a new world record, sent the old Union Jack up to the mast head. He unconsciously named his successor that day.

The gangling Hampson was completely thrilled and he went back to England to run. He started at the half mile and they couldn't have made him run any other distance. Canada first saw Long Tom two years later with the British team at the Hamilton Empire Games.

Hampson's two greatest victories were at the expense of Alex. Wilson, the blonde Montreal flyer. At the Hamilton games the Briton timed his sprint to perfection and thundered down the stretch a full two yards ahead of the Canadian. At the tape he still led by a yard.

The two met again after a two-year lapse in the Olympic 800 metres final. This time Hampson had to shatter the world record to beat off Wilson by inches. Perhaps they were the greatest half-milers of their day, mightier finishers than California's Ben Eastman, the dusky Phil Edwards or any of them.

The chances are none of the 1930 Empire champions will repeat, though J. W. Savidan, black-haired New Zealand veteran, will certainly start as favorite in the six miles. Thomas, who ran a 4:14.2 mile at Hamilton, is virtually out of competition; the colorful Viljoen of South Africa, hurler-jumper-weightman-sprinter, is not competing.

They'll just meet around and talk over the first Commonwealth carnival that Bobby Robinson staged in his home town.

v Situations Vacant

LADIES WANTED TO DO LIGHT Sewing at home; good pay, work sent charges paid. National Manufacturing Co., Dept 43, Montreal. 12d-J.13,27-F.10,24-M.10,24-A/21-M.12,26-J.9,23-3583V

WE HAVE AN OPENING IN PETERborough for a well-educated, aggressive Man, between ages 25 and 45. Prefer a car owner and one with some selling experience. Write Box 1991, Examiner. 2d-114-1991V

y Salesmen Wanted

CANVASSERS AND CREW MANAGers. Highest Commission on Neckwear. Line or side-line. 76 Muir Avenue, Toronto. 2d-5,12-1788Y

EXCHANGE

EXCHANGE GOOD HOUSE ON RUBidge Street, well Rented, for 50 Acres. Apply 247 Prince Street. 3d-12,14,16-2001

NOTICE TO CREDITORS.

IN THE MATTER OF THE ESTATE OF LAWRENCE J. FANNING, LATE OF THE TOWNSHIP OF SMITH, IN THE COUNTY OF PETERBOROUGH GENTLEMAN, DECEASED.

All persons having CLAIMS against the Estate of the said LAWRENCE J. FANNING, who died on or about the 26th Day of February A.D. 1934, at the Township of Smith, in the County of Peterborough, are hereby notified to send into the undersigned, the Solicitor for the Administrator of the said Estate, on or before the Sixth Day of June, A.D. 1934, full particulars of their Claims. Immediately after the last mentioned date the Assets of the Estate of the said Deceased will be distributed among the persons entitled thereto, having regard only to Claims of which the Administrator shall then have notice.

DATED at Peterborough this 11th Day of May, A.D. 1934.

JOHN B. CORKERY,
414 Water Street,
Peterborough, Ontario,
Solicitor for the Administrator.
4d-12,19,26,2-5298

TENDERS FOR COAL AND COKE.

SEALED TENDERS, addressed to the undersigned and endorsed "Tender for Coal," will be received until 12 o'clock Noon (daylight saving), Thursday, June 14, 1934, for the supply of Coal and Coke for the Dominion Buildings throughout the Province of Ontario.

Forms of Tender with Specifications and Conditions attached can be obtained from the Purchasing Agent, Dept. of Public Works, Ottawa; and the Supervising Architect, 36 Adelaide Street East Toronto, Ont.

Tenders will not be considered unless made on the Forms supplied by the Department and in accordance with departmental specifications and conditions.

The right to demand from the successful tenderer a deposit, not exceeding 10 per cent. of the amount of the Tender, to secure the proper fulfilment of the Contract, is reserved.

By order,
N. DESJARDINS,
Secretary.
Department of Public Works,
Ottawa, May 8, 1934.
3d-9,12,16-5232

NOTICE TO CREDITORS.

NOTICE IS HEREBY GIVEN, That all persons having CLAIMS against the late FREDERICK E. JONES, late of the Village of Hastings, in the County of Northumberland, who died on the 20th Day of April, 1934, are required to send to undersigned before the 15th June, 1934, full particulars of their Claims. After the said 15th June the Executor will proceed to distribute the Assets of the Deceased amongst persons entitled thereto, having regard only to Claims properly proven against the said Estate, and after that date said Executor will not be liable for said Assets to any other persons.

DATED this 11th Day of May, 1934.

OZIAS DE LAPLANTE,
391 Water Street, Peterborough,
Solicitor for Executor.
4d-12,19,26,2-5293

MOVING WEST?

M. RAWLINSON, Limited
Established 48 Years

Special Rates on Household Effects in Pool Cars to Winnipeg and West to Coast.

Long Distance Moving, and First-Class Warehouses for storing Household Effects.
610 YONGE ST. - TORONTO
Telephone Kingsdale 5125

TENDERS

To wind up the Estates, TENDERS will be accepted by the undersigned for the Residence of the late ELIZABETH MILBURN and ESTHER MILBURN, in the Township of Smith, situate on the West Side of the Chemong Road, immediately opposite Milburn's School, about 3 miles from Peterbrough. Property consists of Brick Veneered Dwelling, small barn with cement stable, hog pen and hen house, 5 Acres of Land. Immediate possession.

The lowest or any Tender not necessarily accepted.

Apply to PECK, KERR & McELDERRY, 415 Water Street, Peterborough, Solicitors for R. N. Scott and Ernest A. Scott, Executors and Administrators of the Estates of the said Elizabeth Milburn and Esther Milburn. 3d-7,9,12-5193

CANADIAN PACIFIC RAILWAY
(Effective Sunday, April 29)
(Eastern Time)

4.55 p.m.—Indian River, Norwood, Havelock Daily except Sunday.
7.40 p.m.—From Toronto Daily except Sunday
11.00 a.m.—Havelock, Tweed, Smith's Falls Ottawa, Montreal, Quebec, Boston and New York Daily except Sunday
11.10 a.m.—Sunday only to Havelock.
1.30 a.m.—Havelock, Tweed, Kingston Perth, Ottawa, Smith's Falls, Montreal, St. John, Boston, and New York daily.
Going West—
4.50 a.m.—Toronto, Guelph, Goderich, Hamilton, Galt, Woodstock, St. Thomas, London, Chatham, Detroit, Chicago, and New York daily.
7.20 a.m.—Toronto Hamilton, Brantford, Buffalo, New York, Galt, Woodstock, London, Chatham, Detroit, and intermediate points. Daily except Sunday.
9.35 a.m.—To Lindsay and Bobcaygeon
3.50 p.m.—Toronto, Hamilton, Buffalo, Rochester, Boston, Woodstock, London, Windsor, Detroit, Chicago, and intermediate points between Peterborough and Toronto. Makes connections with the Trans-Canada Limited for Winnipeg and Vancouver. Daily except Sunday.
8.48 p.m.—Sunday only for Toronto and points West.

CANADIAN NATIONAL RAILWAYS TIME-TABLE.
(Corrected to April 29th)

8.35 a.m.—For Lindsay, Orillia, Midland, Toronto, Hamilton, Buffalo, London, Windsor, and Detroit.
12.01 Noon—For Port Hope, Oshawa, Toronto, Hamilton, Buffalo, Philadelphia, and New York Connects at Port Hope with the Maple Leaf Ltd. for London, Windsor, Detroit, Port Huron, Flint, and Chicago. Makes connection East-bound for Cobourg, Belleville, Kingston, Brockville, Montreal
1.45 p.m.—For Lakefield.
5.12 p.m.—For Lindsay, Toronto, and connects at Toronto with International Ltd for London, Port Huron, and Chicago; also with the Continental Ltd for Winnipeg, Edmonton, and Vancouver; with the North Bay, Timmins, Rouyn and Cochrane train, and with the 11.45 p.m. train for Hamilton, London, Windsor, and Detroit.
5.20 p.m.—For Hastings, Campbellford, Stirling, Belleville, Kingston, Brockville, Cornwall, Montreal and the Maritime Provinces.
Daily—
1.30 a.m.—Pool Train from the C.P.R. Depot for Ottawa, and makes connection at Ottawa for Montreal.
7.30 p.m.—Sundays Only, for Lindsay, Toronto, and makes connections for Western Canada, Hamilton, London, Windsor, and Detroit.
All Trains operate on Eastern Standard Time, and Daily except Sunday from Canadian National Railway Depot, Charlotte and Bethune Streets, unless otherwise shown.

You will find many things in the Classified Ads of The Examiner.

DAVIS-THOMPSON COMPANY
Insurance and General Agency
433 GEORGE STREET - PHONE 40

THE TORONTO SAVINGS & LOAN CO.
ESTABLISHED 1885

3% ON DEPOSITS

Interest paid or added half yearly, 30 June and 31 December, in each year. Every facility is afforded to Depositors both in depositing and withdrawing their money.

For sums of $100 and upwards this company's debentures afford a safe and profitable investment. Further information in regard to which will be gladly furnished upon request.

SAFETY DEPOSIT BOXES FOR RENT

W. G. MORROW,
Managing Director.

Office Hours:
9 a.m. to 4 p.m. Open Saturday's until 5 p.m.

NECESSITY OF DREAMS, IDEALS IN LIFE TOLD TO YOUNG PEOPLE

A. H. Cuttle of Toronto, Addresses First Annual A.Y.P. A. Banquet at Warkworth.

FINE PROGRAM.

(By Examiner Staff Correspondent.)

CAMPBELLFORD, May 12. — The necessity of ideals in our everyday life, and the part they play in the building up of character, was the basis of the theme of a splendid address given by A. H. Cuttle, a prominent Anglican layman of Toronto, when he addressed the first annual banquet of the Anglican Young People's Association, of Warkworth on Wednesday evening, a function that was well attended and featured by two short addresses by presidents of kindred organizations. Miss Dorothy White of St. Andrew's Presbyterian Y.P.S. and Miss Jean Walker of St. Paul's Y.P.S.

The rector, Rev. T. H. Floyd of Campbellford, filled the chair for the occasion, which was marked by the appearance of a birthday cake, upon which reposed one candle, the symbol of the beginning of growth for the organization in this centre.

Mr. Cuttle's talk was based on the fact that ideals were necessary in every day living, the actual things of life being the result of ideals formed in life. Dreams were the actual castles upon which facts and events materialize. "Our wishes" he said, "were the foredreams of our capabilities." So many thought that wishes were only wishes, with no possibilities, but if we follow the lead of our wishes we can build on them solid facts.

This was seen, the speaker pointed out, in the great Bank of Commerce building in Toronto, which originated in the mind of one man. He dreamed it, and the result of his dream was the labor and the expenditure, the creation of work, which resulted in it. And so in the building of life. From the dream we put together the things necessary and upon which we can build a character, a spiritual edifice.

This was seen, both in the worlds of men and women. The Wright Brothers dreamed of flying, and although people laughed at them, they built on their dream with the result that to-day flying is an accepted fact, an actuality.

Mary Slessor, working in a weaving room of an English factory, dreamed of foreign lands, and the lack of education among the peoples there, and by her dreams she became an educational leader in Africa, so much so that she guided the mind of the educational policy of the British Government in Africa.

And so with all of us, Mr. Cuttle said. No matter how lowly, if we put our wishes and ideals into our every day living, we can build a Christian life, a life of service, which is the most important of all. No one is too old to dream, he said. "Things have come to pass from dreams, when people have set out to make their dreams possible."

The following fine program was presented: Welcome of the guests, by Richard Highman; solo, Edith Allman; recitation, Harry Brooks; duet, R. Highman and Matt Allman; speech, Miss Dorothy White, piano solo, Miss Amy McNeilly; reading, Matt Allman; speech, Miss Jean Walker; solo, Leslie Tolery, recitation, in broad Yorkshire, R. Highman. A vote of thanks to the guest speaker was sponsored by Miss Amy Meneilly.

At the conclusion of the evening, the Rev. Mr. Floyd thanked all who had helped to make the affair a success, including all the artists, and those taking part, and all those who had helped to make a recent play, produced in Warkworth, a success, which had been staged under the very able direction of Mrs. William Mowat.

Film of Passion Play to Be Shown

CAMPBELLFORD, May 12 (By Examiner Staff Correspondent). — Scenes actually filmed in the Holy Land, of the world's greatest "Passion Play," moving pictures, accompanied by thrilling musical scores, will be shown in the Parish Hall, Campbellford, on Thursday, May 17. There will be two presentations of this feature, in the afternoon at 4.15 for the children, and in the evening at 8 o'clock.

Motorization of the German federal railway is expected to effect great economy in transportation in Germany.

SUNDAY
CFRB—5.15 P.M.
CKPC
(Daylight Saving Time)
"MAPLE LEAF"
Programme
ERNEST SEITZ, Pianist
DONALD HEINS' Orchestra
CANADA PACKERS LIMITED
Producers of "MAPLE LEAF" Hams and Bacon

READ THE WANT ADS

HOUSEWIVES TO RETURN TO SCHOOL

Cooking Classes to be Held in Opera House Next Week.

Peterborough housewives will return to school next week, not to resume studies in the three R's but to learn new and easier ways of cooking. The Canadian First Cooking School will conduct classes in the Grand Opera House next Tuesday, Wednesday, Thursday and Friday mornings.

The cooking school will be under the direct supervision of Miss Jay Margaret Laws,a graduate in household science and arts of the Columbia University, who for the past eight years has been advising women of simplified recipes for cooking, new ways of reaching the heart of man. Miss Laws will be assisted by Miss Cathleen Watson, a graduate of McDonald Hall, Guelph.

"The women of Canada are most interested in practical recipes than in fancy cooking," said Miss Laws, in conversation with an Examiner scribe. "I find that the women know how to cook but they do appreciate suggestions of practical recipes. They cannot afford the six and eight egg cakes but show interest in modern methods."

Each day of the school baskets of groceries will be given away and at the end of the course a Hostess Electric Refrigerator will be presented to some lucky woman.

Doors open at 8.30 o'clock a.m. begins at 9.30 o'clock a.m.

Bridgenorth

Miss Lily Udy, who has spent the Winter in London with her brother, has returned to Bridgenorth for the Summer; as also have Mr. and Mrs. C. Telford and Mrs. Leen.

The floating bridge, while lacking some four feet of being together, is now by means of a detour being used for traffic to and from Ennismore. Garner Nicholls has several men employed in getting the bridge into its proper condition again after the ice jam broke it a few weeks ago.

Men are now working on the Chemong Road, cutting the hills at the Baptist Church and near Mr. Robinson's, just outside the village.

Mr. Len Forsythe is busily engaged these days in the erection of a new house, next to the school grounds.

Rev. C. C. and Mrs. Miller spent a couple of days this week renewing old friendship at Wilfrid.

Next Sunday, May 13, is Mother's Day; special services under the arrangement of the Sunday School at each church. The sermon will be in keeping with the thought of the day.

On Wednesday, the W.M.S. met in open session in Bridgenorth Church. The meeting was well attended by ladies from Fairview and Bridgenorth. Mrs. Miller, the president, was in charge. The program consisted of a duet by Mrs. A. K. Nicholls and Mrs. C. Telford; a solo by Miss L. McDougall. Short addresses by Mrs. Stevens and Mrs. Ingham of Peterborough. The ladies enjoyed a social half hour, with refreshments.

The work of the W.C.T.U. has been presented this week very ably by Miss Duff, a field secretary. A business meeting at Fairview on Monday afternoon, an informal gathering at Mrs. Udy's home on Tuesday afternoon; at the Bridgenorth School on Thursday morning, and to the Fairview Y.P.S. on Thursday eveing. Miss Duff was the guest of Rev. R. W. and Mrs. Wright at the Baptist Parsonage.

Selwyn W.A. met in regular session on Thursday of last week. Mrs. Preston, the president, giving leadership to the meeting. The ladies have a very splendid quilt for sale. The chief item of business was arranging to cater at the Y.P. banquet.

Fairview W.A. met in the church on Wednesday, and Mrs. Roseborough conducted the meeting. It was decided to make some improvements in the church and to have a strawberry festival in berry season.

The Young People of Selwyn are busy preparing another play, "The Colonel's Maid," one of the best amateur plays published.

Commencing on Sunday and continuing throughout the Summer, services will be held as follows: Fairview, 9.45 a.m.; Bridgenorth, 11 a.m.; Selwyn, 7.30 p.m. Hours of Sunday School are: Bridgenorth, 10 a.m.; Fairview, 10.45; Selwyn, 10.30. Will everyone please note the new hour for service.

On Sunday, May 20, at Bridgenorth, at 11 a.m., special Sunday School service, with George Street Sunday School orchestra supplying the music, and Rev. Manson Doyle of Toronto as the minister.

A Young People's Banquet will be held at Selwyn on Tuesday evening, May 22, with entertainment and Rev. C. D. Daniel as guest speaker.

A Baptismal service will be held in Bridgenorth Church on Sunday next, May 13th (Mother's Day), at four o'clock in the afternoon.

Farmers report a complete failure of all Fall wheat and new clover crops. This means a heavy loss to the farmer at this time.

CHARGE DISMISSED

ORILLIA, Ont., May 11. (CP)—Amazement at a man who was badly beaten being charged with assault occasioning bodily harm by the individual who, according to his own admission in court, had done the beating, was expressed by Magistrate Compton Jelfs in court to-day in dismissing an assault charge preferred against Angus McDermott, 45, by M. J. Flannery, 55, McDermott's stepfather.

Liquor Toll-Gate?

HARRY PRICE

Charges by Mitchell Hepburn, leader of the Ontario Liberal party, allege that Harry Price, Conservative M.P.P. for West York, and his brother, Ray Price, present Conservative candidate in the same riding, "have and probably still hold" a liquor distillery agency for the sale of liquor to the Ontario Liquor Control Board. The allegation implies that the two Price brothers operated as a "toll-gate" by holding a liquor agency for an old country distiller.

ON THIS DATE

A DAY IN CANADIAN HISTORY

By Fred Williams

RICHARDSON THE NOVELIST

On this date, in 1852 John Richardson, the novelist, died. His career was a remarkable one. Born near Niagara in 1796 he was baptized by Rev. Robert Addison in historic St. Mark's, Niagara-on-the-Lake, on January 5, 1797. When the United States declared war in 1812, he although only 16, enrolled in the militia and fought in the battles of Raisin river, Detroit and Queen Heights. He liked a soldier's life, joined a British regular regiment, saw service all over the world and rose to the rank of major.

His later years were devoted to literary work. He is best known by his novel "Wacousta", but how many know his tale "Hardscrabble", dealing with Fort Dearborn prior to its destruction in 1812? He wrote a history of the war of 1812, which, though incomplete, was published in 1842, but, as was so often the case in those days, the publisher got the loaf and the author the crumbs.

Richardson shared the fate of so many gifted men of his period. Like David Thompson the greatest map maker the world ever knew, who died in extremest, poverty near Montreal, the soldier novelist passed away in an attic in New York City after starving for days. His funeral took place from the Episcopal church at 20th street and 6th avenue; but no one has been able to find out where he was buried. If it has not already been done it would be fitting if a tablet to his memory could be placed in the parish church at Niagara, where he was baptized and where he sang his psalms and hymns in his boyhood. How many admirers should easily provide the small amount of money needed. I commend the idea to the consideration of Rev. C. H. E. Smith, the present rector of St. Mark's.

SATURDAY'S RADIO PROGRAMS

KEY TO CLASSIFICATION:

1—Dance. 2—Concert. 3—News. 4—Vocal. 5—Sport. 6—Comedy. 7—Drama. 8—Band. 9—Symphony. 10—Variety. 11—Instru. Trio. 12—Speaker. 13—Organ. 14—Children. 15—Miscellan.

(DAYLIGHT SAVING TIME)

5.00 P.M.
15—CRCT—The Preakness
1—CFRB—Pancho and his Orch.

5.30 P.M.
12—WEAF—Economers in the New Deal

5.45 P.M.
15—CFRB—Preakness from Pimlico.

6.00 P.M.
8—CRCT—Indian Serenader
10—WJZ—Al Peerce and His Gang

6.15 P.M.
15—WABC—Micha Rogensky's Ensemble.
12—CFRB—The Mining Broadcaster.

6.30 P.M.
11MWEAF—Himber's Ensemble
12—WJZ—Ivory Stamp Club.
12—WABC—Frederick Wile.

6.45 P.M.
1—WBEN—Himber's Ensemble.
12—CRCT—Flying with Al Williams.
4—CFRB—Charles Carlile.

7.00 P.M.
15—CFRB—Elder Michaux.
5—WEAF—Baseball Resume.
12—CRCT—Community Welfare Talk
14—WJZ—Kaltenmeyer's Kindergarten.

7.15 P.M.
12—WEAF—Dr Stanley High
8—WLW—German Band.

7.30 P.M.
4—WJZ—John Herrick.
15—CFRB—The Green Room.
3-11-CRCT—News and Xylo Phobia
10—WABC—Thelma Goodwin and Paul Keast.

7.45 P.M.
1—CFRB—Isham Jones' Orch
15—WEAF—Jules Landi
11—WJZ—Picken Sisters.

8.00 P.M.
2—CKNC—The Cotter's Saturday Night
10—CRCT—Nite Dream Hour.
10—CFRB—Morton Downey
12—WJZ—Art in America
10—WEAF—Teddy Bergman.

8.15 P.M.
8—WJZ—The Bavarian Peasant Band

8.30 P.M.
10—CRCT—Hands Across the Border
3—WEAF—Floyd Gibbons.

9.00 P.M.
3—CRCT—Events of the Week
1—WJZ—Ohio Intercollegiate Orch.
1—CFRB—Ferdie Mowry's Orch.
10—WEAF—House Party
1-4-WABC—Grete Stenckgold and Andre Kostelanetz.

9.30 P.M.
15—CFRB—Roy Helton, "Looking at Life."

11—CRCT—Program of Music.
7—WEAF—Beatrice Fairfax
1—WJZ—Eddie Duchin's Orch.

10.00 P.M.
1—CFRB—Luigi Romanelli's Orch.
12—WABC—Byrd Broadcast.
10—CRCT—Acadian Serenade.
10—WEAF—Terrapane Travelcade
12—WJZ—The Other Americas.

10.30 P.M.
12—WEAF—Coping with Crime.
1—WJZ—Barn Dance
1—CRCT—George Wade's Cornhuskers.
3-10-CFRB—News and Peter the Great.

11.00 P.M.
1—CFRB—Sylvia Froos.
1—WEAF—Eric Madriguera's Orch
15—CRCT—NBC Program.

11.30 P.M.
6—WEAF—One Man's Family.
1—WJZ—Bribo's Orch
8-1-CRCT—News and Little Jack Little's Orch.

12 MIDNIGHT
12—CRCT—The Northern Messenger.
1—WJZ—Jack Denny's Orch
1—WEAF—Don Russo's Orch.

12.30 A.M.
1—WJZ—Vincent Lopez' Orch.
1—CFRB—Gus Arnheim's Orch

SUNDAY'S RADIO PROGRAMS

(DAYLIGHT SAVING TIME)

10.00 A.M.
4—WJZ—Southern Airs.
12—WABC—Church of the Air.
12—WEAF—Dr. S. Parkes Cadman.

10.30 A.M.
11—CFRB—Melody Parade.
10—WJZ—Sanovar Serenade.
1—WEAF—Mexican Typica Orch.

11.00 A.M.
12—CKNC—Bloor Street United
15—WBEN—Trinity Episcopal Services.

11.30 A.M.
4—WJZ—Poet Prince
12—CRCT—St. Michael's High Mass

12.15 P.M.
4—CFRB—Salt Lake Tabernacle Choir.
15—WJZ—Baby Rose Marie
11—WEAF—Gordon String Quartette.

12.30 P.M.
11—CFRB—Madison Ensemble (CRC).
9—WJZ—Radio City Concert Symphony

1.00 P.M.
12—CFRB—Church of the Air
2—CRCT—Radio City Concert.
10—WEAF—International Broadcast from Oberammergau, Germany.

1.30 P.M.
2—WEAF—Surprise Party
10—CRCT—Sunday Forum
11—CFRB—Compinsky Trio.

2.00 P.M.
13—CRCT—Franklin Legge.
4—CFRB—Edith Murray

2.30 P.M.
2—CRCT—Concert Artists (NBC).
2—CFRB—Opera Gems.
11—WABC—Lazy Dan.

2.45 P.M.
10—WEAF—The Jesters.
4—CFRB—Lyric Male Choir.

3.00 P.M.
12—CKNC—York Bible Class.
15—CRCT—Christian Science Broadcast.
9—CFRB—Portland Symphony Orch.

10—WJZ—Bar X Days and Nights.
7—WEAF—Talkie Picture Time Sketch

4.00 P.M.
8—CRCT—Sousa's Band.
2—CFRB—Mother's Day Concert.

4.15 P.M.
4—WEAF—Lilian Buckman
—CRCT—League for Social Reconstruction.

4.30 P.M.
7—WJZ—Princess Pat Drama

5.00 P.M.
12—WEAF—John B. Kennedy
12—CFRB—Library Shelf.
15—WJZ—National Vespers
4—WABC—Chicago Knights.

5.15 P.M.
11—CFRB—Maple Leaf Program.
4—WEAF—Sylvan Trio.

5.30 P.M.
11—CRCT—L'Heure Exquise (NBC).
4—WABC—Crummit and Sanderson.

5.45 P.M.
11—CFRB—Musical Divine from St. Thomas' Church

6.00 P.M.
11—CRCT—Egon Petri
15—WEAF—Catholic Hour
15—WABC—Roses and Drums.

6.15 P.M.
12—CFRB—Harvey Hallatt.

6.30 P.M.
12—WABC—Smiling Ed. McConnell.
8—CFRB—World Review.
7—CRCT—Hill Billy Heart Throbs.

7.00 P.M.
12—CFRB—Jarvis Baptist Service
4—WEAF—Helen Jepson.
12—CKNC—Yorkminster Church
12—CRCT—St. Stephen's Church
4—WABC—Hampton Institute Choir.
10—WJZ—Charlie Previn's Orch.

2.30 P.M.
4—WABC—Nick Lucas.

6—WJZ—Joe Penner Comedy.

7.45 P.M.
12—WABC—Rin-Tin-Tin Thriller.
11-4-WEAF—Wendell Hall, Ukulele and Songs.

8.00 P.M.
6-2-CRCT—Rubinoff and Jimmie Durant.
10—WABC—Freddie Rich Entertains.
7—WJZ—Famous Mothers.

8.30 P.M.
10—CFRB—California Melodies.

9.00 P.M.
10—WJZ—George M Cohan and Revelers' Quartette
8—CRCT—Imperial Grenadiers (CRC).
10—WABC—Family Theatre.
10—WEAF—Manhattan Merry-Go-Round.

9.30 P.M.
1—WABC—Fred Waring's Orch., Ford Program, CFRB.
2—CRCT—Album of Familiar Music.
3—WJZ—Walter Winchell

10.00 P.M.
12—CFRB—British-Israel Federation.
4—CRCT—Madame Schumann-Heink.
6—WEAF—Victor Young's Orch.
10—CFCM—Within the Abbey (CRC).

10.30 P.M.
12—CRCT—New Hall of Fame Program.
10—CFRB—45 Minutes in Hollywood.

11.00 P.M.
10—CRCT—Canadian Capers.
15—WJZ—International Tit-bits.
5—WEAF—Baseball Resume.

11.15 P.M.
11—WJZ—Annio Bolognini, 'cellist.

11.30 P.M.
1—CFRB—Little Jack Little's Orch.
3-10-CRCT—Press and Atlantic Nocturne (CRC)
1—WJZ—Phil Harris' Orch.

12 MIDNIGHT
1—WJZ—Jimmy Lanceford's Orch.
1—WABC—Red Nicholas' Orch.

MONDAY'S RADIO PROGRAMS

12 NOON.
12—WABC—Voice of Experience.
4—WJZ—Morton Bone.

3.00 P.M.
1—CRCT—Radio Guild.
4—WEAF—Bill Whitley, baritone.
11—CFRB—Oahu Serenaders.

3.15 P.M.
7—WEAF—The Wise Man
11—CFRB—Rhythm Kings (CBS).

4.45 P.M.
14—WEAF—The Lady Next Door
15—CRCT—High and Low.

5.00 P.M.
12—WJZ—Your Health
15—CFRB—The Dictators.

5.15 P.M.
4—WJZ—Jackie Heller.

5.30 P.M.
14—WJZ—Singing Lady
12—CFRB—Travel Talk
14—WEAF—Frank Merrivell's Adventures

5.45 P.M.
4—CRCT—Bunkhouse Songs.
4—WABC—Gordon Dave and Bunny.
4—WEAF—Margaret West.
14—WJZ—Orphan Annie.

6.00 P.M.
4—CRCT—Indian Serenader
4—WJZ—Irene Beasley.
3—CFRB—Dick Steele, Boy Reporter.
12—WABC—Buck Rogers.

6.15 P.M.
7—WABC—Booby Benson and Bunny Jim.
8—WJZ—Army Band.

6.30 P.M.
3—CRCT—Beckett Reports.
7—WEAF—Grandmother's Trunk.

6.45 P.M.
8—CRCT—Lowell Thomas.

10—WABC—Dixie Circus.
10—CFRB—Crazy Water Crystals.
11—WEAF—Gould and Shefter.

7.00 P.M.
6—CRCT—Amos 'n' Andy.
12—CFRB—O'Henry Readings.
5—WEAF—Baseball Resume.

7.15 P.M.
6—CFRB—Just Plain Bill.
6—WEAF—Gene and Glen.
4—WJZ—Baby Rose Marie.

7.30 P.M.
1—WJZ—George Gershwin's Orch
12—CFRB—Mining Broadcaster.
4-6-WEAF—Shirley Howard and the Jesters.
3-10-CRCT—Canadian Press News. Three Hearts in Harmony.

7.45 P.M.
4—WABC—Soake Carter.
6—WBEN—The Goldbergs
15—CRCT—Mar Baer Program.

8.00 P.M.
10—CFRB—Mary Eastman and Evan Evans (CBS).
1—CRCT—Charles Dornberger's Orch
10—WEAF—Sooneyland Sketch

8.15 P.M.
8—WABC—Edwin C. Hill
15—CFRB—Repertory Theatre of Air.

8.30 P.M.
10—CRCT—Voice of Firestone.
4—WABC—Bing Crosby and Hayton's Orch
10—WJZ—Maple City Four.

8.45 P.M.
15—CKCL—Flying Fingers.
12—WJZ—Babe Ruth Baseball Comment

9.00 P.M.
15—CRCT—Hawaiibound
1-4-WEAF—Horlick's Gypsies.

10—WABC—Rosa Ponselle and Andre Kostelanetz Orch
—WJZ—Greater Minstrels.

9.15 P.M.
11—WGR—Piano Twins.
4—CFRB—Glen Devon Singers.

9.30 P.M.
11—CRCT—Conservatory String Quartette.
2—WABC—The Big Show.
15—CFRB—Vera and Warren.
10—WEAF—Captain Dobbs' Ship of Joy.
11—WJZ—Melody Moments

10.00 P.M.
1—CFRB—Duart McLean's Orch
1—WABC—Wayne King's Orch.
4—CRCT—Gene Arnold and Male Quartette.
9—WJZ—Symphony Orch.

10.30 P.M.
10—CRCT—Melody Lane (CRC).
10—CFRB—Pompeian Program.

10.45 P.M.
4—WJZ—Siberian Singers.
1—WGR—Aubee's Mountaineers.

11.00 P.M.
10—CRCT—Masters of Music.
1—WJZ—Emil Coleman's Orch
3-4-WEAF—Press and Mary Courtland.
4—WABC—"Pete" Waller.

11.15 P.M.
4—WEAF—Hill Billy Songs.
4—WJZ—Poet Prince

11.30 P.M.
3-1-CRCT—Jack Denny's Orch. and News.
1—CFRB—Charlie Davis' Orch. (CBS)
1—WEAF—Clyde Lucas' Orch

12 MIDNIGHT.
1—WJZ—Reggie Childs' Orch.
1—WEAF—Jack Berger's Orch.

The King and Queen of Siam will spend seven weeks in London this season.

Ealing, England, has banned the playing of games in public parks on Sundays.

Even small towns and rural districts in South Africa are feeling the prosperity wave.

Denmark will increase income taxes 10 per cent in addition to the 40 per cent rise a year ago.

THE CANADIAN DEPARTMENT STORES LIMITED

Monday 2 o'clock Specials!

Fabric Gloves
Women's pull-on, 4-button length Gloves in tailored style with scalloped tops. White and eggshell. Sizes 6 to 8. 2 P.M. Special, pair..... 39c

Cotton Voiles
A large assortment of designs and colors to choose from. 36 inches wide. 2 P.M Special, yard. 19c

Men's Shirts and Shorts
Cotton Broadcloth Shorts in colored stripes, with elastic at back of waist. Sizes 30 to 42. Cotton Shirts in sizes small, medium and large. 2 P.M. Special, each.. 25c

Elk Sandals
For children and misses. With sturdy crepe rubber soles. Sizes 8 to 2. 2 P.M. Special, pair 1.19
—Main Floor, C.D.S.

House Frocks
Of gay cotton prints. Short sleeves. V necklines, some bow trimmed collar effects. Small, medium and large. 2 P.M. Special, each 59c

Voile Curtains
A good quality Curtain of cream voile with ruffled flounces at bottom. Colored edgings in blue, rose and gold. 2¼ yards long. 2 P.M. Special, pair..... 89c
—2nd Floor, C.D.S.

Clothes Pins
4 dozen in a box. 2 P.M. Special, box.. 12c
—Basement, C.D.S.

A Nemo Week Sale of Foundation Garments

Monday, May 14th, to Saturday, May 19th

A Well Groomed Figure is Yours At a Great Saving!

Only once a year are such values offered. Don't miss this opportunity to be comfortably fitted in smart new Nemo-Flex foundation.

TWO SPECIAL VALUES

A NEW "NEMOLASTIK", 7.50

Two-way stretch Girdle, "Nemolastik" side panels, matching stadium cloth. Perfect for full figure. Sizes 28 to 36.

A Matching Brassiere, 2.50, as Illustrated

A NEW "WONDERLIFT"

Patented inner belt supports and controls the abdomen. Combination style in two lengths for average. Rayon stripe batiste in peach. Sizes 34 to 46.

$5 DURING NEMO WEEK

—2nd Floor, C.D.S.

CANADIAN DEPARTMENT STORES LIMITED

PETERBOROUGH MARKET QUOTATIONS

RETAIL

Fruits

Oranges, 19c to 45c dozen; grapefruit 2-5 for 25c; bananas, 3 lbs. 25c; honeydew melons, 50c each; canteloupes, 15 and 20 cents each; lemons, 19-25 cents dozen; cooking apples, 19c pk.; Spy apples, 20-35c pk.; McIntosh, 35c; Greenings and Talmon Sweets, 30 cents a peck; Russets, 25c peck; cooking figs, 3 pounds for 25 cents; cocoanuts 15 and 25 cents; pears, 5c each; watermelons, 20-30c each; grapes, red, 35c lb.; green, 25c lb.; cranberries, 19c lb.; rhubarb, 10c bunch; strawberries, 15c pint; pineapples, 19-25c each.

Vegetables

Potatoes, 30-40c peck, $1.45-$1.75 bag; new potatoes, 2 to 4 lbs., 25c; Spanish onions, 3 pounds 25 cents; sweet potatoes, 2 pounds 19 cents; carrots, 40c peck; new carrots, 2 lbs. 15c; cabbage, 5-6c a pound; Savoy, 10c head; lettuce, 2 bun. 10c; head lettuce, 9c; iceberg, 10c a head; spinach, 3 pounds for 19c; mushrooms, 40 cents a pound; cucumbers, 10c each; cauliflower, 20-25c each; cooking onions, 10 lbs. 25c; green onions, 5 cents a bunch; parsley, 5c bunch; celery, 10-20c bunch, celery hearts, 9c a bunch; asparagus, 2 bunches 25c; peppers, 5c ea.; tomatoes (hothouse) 35c lb.; vegetable marrow, 15c each; turnips, 3 for 10c; parsnips, 30c peck; water-cress, 5c bunch; new beans, 19c lb.; beets, 20c pk., new, 10c bu.; radishes, 7c bunch; large green peas, 15c lb.; small green peas, 19c lb.; wax beans, 20c lb.

Nuts

Mixed, 19-23c lb.; shelled walnuts, 40c lb.; peanuts, 15c to 25c lb.; shelled almonds, 49c lb.; Valencia almonds, 48c pound; shelled pecans, 25c lb.; Brazil nuts, 19-21c lb.; Italian chestnuts, 25c lb.; California budded walnuts, 33c lb.; filberts, 45c lb.

Dairy Produce

Creamery butter, 26-27c pound; dairy butter 22c lb.; lard, 10-12c lb.; shortening, 9-11c lb.; eggs, 13-20c doz.; clover honey, 5-lb. pail 49c; golden honey, 5 lbs., 42 cents; amber honey, 39c 5-pound pail; comb honey, 15-25c each; cheese, 14-20c lb.

Fish

Salmon, 14 to 25c lb.; fresh and smoked fillets, 18-19c lb.; finan haddie, 2 lbs., 25c; whitefish, 15c lb.; salt and fresh sea herring, 3 lbs. 25 cents; haddock fillets, 12c lb.; mackerel, 10c lb.; pickerel, 14c lb.; kippers, 10c pair; trout, 17-21c lb.; whitefish, 20c lb.; oysters, 49c pint; smelts, 22c lb.; halibut, 25c lb.; kippers, 10c pair; cisoces, 20c lb.

Meats

Beef, 5 to 25c lb.; veal, 5-20c lb.; lamb, 12-25c; pork, 7-25c lb.; sausage, 10 to 16c lb.; mutton, 12c lb.

Flour

Bread flour, 24-lb. bag, 59-85c; pastry flour, 55-71c; 98-lb. sack bread flour, $2.10-$2.90.

WHOLESALE

Grain

Fall wheat, 75c a bushel; spring wheat, 72c a bushel; oats, 40c; rye, 55c; barley, 50c; buckwheat, 50c; alsike, $6-$8 bushel; peas, 85c; red clover, $5.50-$7.50 a bushel.

Hay, Bran etc.

Hay, $10-$11 per ton; straw, $5-$6; bran, $18-$19; shorts, $20-$21 ton.

Hides and Wool

Cow hides, 4-5c lb.; horse hides $1.50 each; veal skin, 6c-7c lb.; lamb skins, 40-65c each.

Wool, fine coarse and medium and rejects, 13-15c lb.

GRAIN AND PRODUCE REVIEWS

MONTREAL PRODUCE

MONTREAL — Butter continued to advance on the Montreal Produce and Dairy Market yesterday.

Light arrivals sent fresh No. 1 butter ½ cent higher to 20¾c to 21c a pound. To retailers solids were 23c and prints 23c a pound. Receipts were 397 boxes.

Ontario current colored remained unchanged at 9½c to 9¾c a pound. Arrivals amounted to 964 boxes.

Western eggs in carlots sold at 19½c to 19¾c a dozen for A-large, 18½c to 18¾c for A-medium, 17½c to 17¾c for B and 15¾c to 16c for C. Quebec and Ontario eggs in less than carlots were 19½c for A-large, 18c for A-medium, 17c for B and 15½c a dozen for C. A total of 2,549 cases arrived.

Potatoes were unchanged. Quebecs per 80-pound bag selling at 85c to 90c. New Brunswick Mountains per 80-pound bag at 90c to 95c and Prince Edward Island Mountains per 90-pound bag at $1.10 to $1.20.

WINNIPEG GRAIN

WINNIPEG, May 12.— Profit-taking sales tempered bullish sentiment to the Winnipeg Grain Exchange yesterday, and in an orgy of selling futures prices were swept downward for a maximum decline of 3½c to 4¼c. Quotations closed at bottom levels, 2c to 2¼c net lower.

May wheat closed at 69¾c, July at 70¾c, and October at 72⅝c. Sales credited to the Government agency and the realizing liquidation proved too much for the contracted buying power.

The market started well, in sympathy with further crop damage reports and strength at Chicago and Liverpool. An early 2c gain however, brought out liberal selling, and quotations quickly back-tracked.

Liverpool closed ⅝d to 1¼d higher, but Chicago acted similarly to Winnipeg, showing late declines.

Cash grains trading was dull and coarse grains softened.

Futures:

	Open	High	Low	Close	Prev. Close
Wheat—					
May	.73	.73¼	.69¾	.69¾	.71¾
July	.74	.74¾	.70¾	.70¾	.72¾
Oct.	.76	.76½	.72¾	.72¾	.74¾
Oats—					
May	.35¾	.35¾	.34¾	.34½	.35¼
July	.36½	.36¾	.35¼	.35½	.35¾
Oct.	.37¼	.37¼	.36¼	.36¼	.36¾

GRAIN

CHICAGO, May 12.— Somersaulting backward almost 5 cents a bushel after jumping nearly 3 cents, the wheat market yesterday closed nervous, 1¼c to 2c under Thursday's finish.

Rushes to grab profits on new advances were a feature. Together with forecasts of possible moisture tonight over parts of the Dakotas, Nebraska and Kansas. Breakdown of the World Wheat Conference at London also had an unsettling influence.

Decidedly larger volume of speculative trading was apparent, and was associated with the circumstance that a tax reduction from 5 cents to 3 cents per $100 in grain futures dealings went into effect. Other cereals rose and fell with wheat, corn closing 1½c to 1⅞c net lower, and oats 1¼c to 1½c off. Provisions finished unchanged to a rise of 10c.

Presentation Made To Hastings Couple

HASTINGS, May 12 (Examiner Correspondence)—A color scheme in which green and ivory was prominent was fittingly chosen for decorative purposes by the Young People's Society of St. Andrew's Presbyterian Church on Wednesday evening. The colors were in keeping with the complete set of green and ivory graniteware presented to Mr. and Mrs. Walter Whitred (nee Mildred Wellman), newly-weds of last Friday.

The gifts, presented on behalf of the many friends of the Presbyterian Church, were daintily wrapped in white tissue paper and tied with green ribbons. Ivory and green streamers, caught with lovers' knots reached from the ceiling to the table upon which the gifts were displayed. Small cards containing a verse to suit each gift were read by Misses Annie Spooner, Mary Spooner and Jessie Whitred.

The program, in charge of the Young People, was a delightful one, quite sentimental and suitable for the happy occasion. It consisted of: Reading, "They Never Quarrel," by Miss Annie Spooner; Instrumental, Miss Madeline Dodd and Roy Johnson; Reading, "Oone Afternoon," by Miss Daisy Graham; Trio, "Wedding Bells," Misses Lily Dodd, Alice and Jessie Whitred; Reading, "Ups and Downs of Married Life," Howard Porter; Solo, "Love's Old Sweet Song," W. Flatman; Address by Rev. S. H. Hill, B.A., on "Love, Courtship, and Marriage"; Instrumental, Miss Madeline Dodd; Reading, "A Lovers' Quarrel," by Miss Jessie Whitred.

Following the program a well-worded address was read by Miss Annie Spooner, extending the best wishes of the Young People to the bride and groom, and expressing a wish, that although married, they would still continue to attend the Young People's Society.

Mr. Whitred replied on behalf of himself and bride for the kindness shown them.

After singing, "For They Are Jolly Good Fellows, dainty refreshments were served.

CORONA HOTEL
Ste. Catherine and Guy Sts.
MONTREAL
CANADA
(Next Door to His Majesty's Theatre)
Rates:
Single from $1.50
Double from $2.00
Suites from $4.00
GEO V. GREEN, Managing Director

GREAT CROWD ATTENDS FUNERAL OF LATE JUDGE HUYCKE

PROBABILITIES.
Moderate westerly winds; fair and little warmer. Tuesday, fair, not much change in temperature.

The Peterborough Examiner

HOME EDITION

VOL. LXXII., No. 113 — PETERBOROUGH, ONTARIO, CANADA, MONDAY, MAY 14, 1934 — PRICE THREE CENTS

RAY PRICE SUES HEPBURN FOR SLANDER

HIJACKERS OUTWITTED BY PAYOFF MAN

MAN CARRYING RANSOM MONEY SHOT WAY OUT

Hijackers Fail to Gain $60,000 Ransom Offered for Gettle.

TWO SUSPECTS CAUGHT.

Plans Being Laid Anew to Bring About Release of Oil Millionaire.

LOS ANGELES, May 14.—(AP)—In a sensational escape from a mob of men apparently attempting to hijack $60,000 offered as ransom for the release of William F. Gettle, kidnapped oil millionaire, an emissary fled today after shooting his way to freedom and shortly afterward two suspects were caught in an immense police trap.

The intermediary, whose identity was kept secret at the request of police was not Ernest E. Noon, family lawyer, who has been attempting to contact the kidnappers since the abduction of Gettle from his five-acre wooded estate in suburban Arcadia last Wednesday.

Money In Old Issue

The attempt to seize the money, carried in a black satchel and made up of $5 and $10 bills of old issue but genuine currency, came after a dramatic series of manoeuvres which had thrown the entire police forces of Los Angeles county into action.

After the emissary had picked up several notes, apparently left by the kidnappers and containing instructions for payment of the ransom, he noticed as he drove down a street that he was being surrounded by about three machines.

(Continued on Page Three.)

NOTED OFFICER DIES IN ENGLAND

General Uniacke Had Brilliant Career in British Artillery Service.

SERVED IN FRANCE.

LONDON, May 14 (C.P. Cable).—Lieut.-General Sir Herbert Corfton Uniacke, member of a noted Canadian military family and commander of the Royal Artillery of the British Fifth Army during the Great War, died to-day at the age of 67 years.

Son of the late Col. Crofton J. Uniacke, Sir Herbert himself was born in England and commissioned in the Royal Artillery. He went to France on the outbreak of war in command of a brigade of artillery and successively was Brigadier-General, General Officer Commanding the Royal Artillery of the III. and V. Corps and of the Fifth Army. Throughout the war he also acted as Deputy Inspector-General of Training British Armies in France and Flanders, while in 1919 he controlled lines of communication in the clean-up.

While fishing in the River Till, near Wooler, England, recently, an angler hooked a bottle of whiskey.

Winging Way Across the Atlantic

Captain George T. Pond and Lieut. Cesare Sabelli soared away from the Floyd Bennett Field to-day with the announced intention of reaching Rome without a stop. They hope to make the 4,500-mile flight in about 40 hours.

MEMBERS CHEER AS BILL MOVED THIRD READING

Unemployment Bill Has Been Discussed in Commons for 27 Days.

RESTORED CUTS OF 1931.

Brings 12,000,000 People Within Scope of Unemployment Insurance.

LONDON, May 14 (C.P. Cable).—Members of both sides of the House of Commons cheered this afternoon when Sir Henry Betterton, Minister of Labor, moved third reading of the Unemployment Bill—"one of the great contributions to social progress seen in our time," he said.

Third reading was moved after 27 days of Parliamentary discussion. No measure since the war has been subjected to such close scrutiny, and none has given rise to such prolonged discussion in committee. Sir Henry frankly said he moved the final stage with a feeling of relief.

The bill brings 12,000,000 persons within the scope of unemployment insurance. It restores the cuts made in 1931 and in the standard rates of insurance benefits "and

(Continued on Page Five.)

Premier Orders Stewart's Recall

OTTAWA, May 14 (CP)—Announcement was made in the House of Commons to-day by Premier R. B. Bennett that he had requested Hon. H. H. Stevens, chairman of the Mass Buying Committee, to recall Walter Stewart, President of the Macdonald Tobacco Company, before that committee. In his evidence last week, the Prime Minister said, Mr. Stewart had intimated that Ministers of the Crown had been unfaithful to their trust in giving out information in regard to approaching changes in the excise tax. The Prime Minister wished Mr. Stewart to be called upon to name the Cabinet Ministers who had given out the information.

TWO CARS ARE WRECKED BUT PASSENGERS ESCAPE

STRATFORD, Ont., May 14 (CP).—Two parties of motorists narrowly escaped serious, if not fatal, injuries late Sunday night when two cars sideswiped and were almost totally demolished on Nos. 7 and 8 highway in New Hamburg. Clarence Kenny of Woodstock was driving west and was making a left curve when he sideswiped a car driven by Simon Roth, New Hamburg. Both cars were turned over and wrecked beyond repair. The drivers and occupants of both vehicles escaped injury. Kenny faces a charge of reckless driving.

CANADA FIRST COOKING SCHOOL OPENS TUESDAY IN OPERA HOUSE

No Admission Charge, Doors Open 8.30 a.m.; School Starts 9.30.

VALUABLE DAILY PRIZES.

In answer to numerous telephone enquiries as to where to obtain tickets of admission for the Canada First Cooking School, which opens to-morrow morning at 8.30 o'clock in the Grand Opera House, there is no admission charge and no ticket of admission is necessary to get into the school.

There will be valuable daily prizes and the major prize has been changed to a Moffat electric range. The school is sponsored by grocers and butchers in the city.

Real teaching and not demonstration is stressed by Jay Margaret Laws, who is to be in charge of the Canada First Cooking school.

Housewives will find Miss Laws' instruction valuable in the daily preparation of meals, for she is a graduate of household science and arts. She builds her recipes for the average woman and does not use expensive or extravagantly impractical methods.

This is a genuine cooking school which is being offered to the women of Peterborough with tips on economy and modern ideas of cookery explained.

Miss Laws announces that the school will be of an informal nature and that she encourages questions from the audience. She has been teaching cooking for several years and tests all products from start to finish of manufacture.

Programs each day contain recipes and coupons and there will be prizes each day and a grand prize of a Moffat electric range.

Local Man Is Fined For Gaffing Of Fish

"I want you to treat this as a warning and I wish every other offender to so regard it," stated Magistrate O. A. Langley, K.C., in fining Stanley Killingbeck, $10 and $1.75 costs in City Police Court this morning for an infraction of the Game and Fisheries Act.

The defendant, a young married man, was charged with gaffing or snagging of fish, which is now declared illegal throughout this county. Inspector Fred Marshall, who laid the information, produced a lengthy line, baited with a large pronged hook and weighted with lead sinkers. He had been forced to lay the charge, he said, after repeated warnings had been given without effect.

SIMPLE SERVICE MARKS PASSING JUDGE HUYCKE

Peterborough County's Judge is Laid to Rest in Little Lake Cemetery.

HUNDREDS IN ATTENDANCE

Law Associations of Peterborough, Northumberland and Durham Attend in Body.

Simple dignity, an attribute so reflective of his own bearing in life, lent itself this afternoon to the funeral services for the late Judge Edward Cornelius Stanbury Huycke, whose remains were laid to rest in Little Lake cemetery following services at the family residence conducted by the Rev. Frank M. Wootton, pastor of Trinity United Church, assisted by Venerable Archdeacon Dr. R. C. Blagrave, rector of St. John's Anglican Church.

As befitted the esteem and honor in which he was generally regarded by all who had been privileged to know him either as a personal friend, or as a member of the judiciary who had always striven to uphold the highest ideals of justice and mercy, the late judge was accorded the homage of a gathering that was fully representative of bench and bar and of all phases of

(Continued on Page Five.)

PERMIT BRITAIN TO PAY IN SILVER

Move is Afoot in United States to Permit Payments in Silver.

SILVER BILL EXPECTED.

WASHINGTON, May 14 (A.P.)—A move was afoot to-day to permit Great Britain to pay her June 15 war debt installment in silver if she desires.

Senator Thomas (D., Okla.) was described as ready to add to the projected silver nationalization bill a clause renewing authority to accept silver on the war debts. If Great Britain decides to meet her June installment of $85,670,000, she could thus pay the full amount in the metal for which a determined Congressional bloc is seeking a place in the monetary sun.

The idea found favor with a number of other Silverites. Senator Adams (D., Col.) was represented as feeling that if taking silver would help the war debt problem and add to silver reserves at that time, he would approve.

Great Britain made one token payment in silver under the authority of the Thomas inflation amendment to the Farm Bill. That authorization has since expired.

Up to Debtor Nation.

Otherwise the war debt situation appeared in a state of suspended animation to-day. The Roosevelt Administration's position is that the next move is up to the debtor nations. The position is that the United States is willing to talk things over individually with any of the debtors.

Mr. Roosevelt takes the view that payment of any or all of the $175,000,000 will be acceptable. But if only tokens are offered, the President cannot again assure the debtors they are not in default. A default would bar them, under the Johnson Act, from floating securities in the American market.

Something definite in the form of a silver bill is expected this week.

BRITISH COMEDIAN IS FOUND DEAD IN HIS FLAT

LONDON, May 14 (CP Cable).—One of the foremost British comedians of the air, John Henry, whose real name was Norman Clapham, was found dead in his Kensington flat to-day from gas poisoning.

He was among the first comedians on the British Broadcasting Commission's network and was popular from the start, delivering jokes in a soft Yorkshire accent in an inimitably dry manner.

Finder's Reward Goes to Mother

PORT CREDIT, Ont., May 14. (CP).—Because a Toronto golfer lost her $1,000 wrist watch on the Mississauga Golf Course, Mrs. A. McQueen of Port Credit, mother of a large family of boys, is to receive a Mother's Day gift of $50. The watch was found by Matthew McQueen, 20, while caddying and won a reward. "I am going to get the money to-day and will hand it over to my mother. It will be a swell Mother's Day present," he said.

BUYER ASHAMED OF PRICE PAID TO TOBACCO MEN

Farmer Paid Sixteen and Half Cents for Tobacco Value at Twenty-four.

Endorses Auction System.

New York and London Management Having Too Much to Say Witness Says.

OTTAWA, May 14. (CP).—F. R. Gregory, formerly in charge of tobacco buying for the Imperial Tobacco Company in south-west Ontario, was the first witness heard to-day by the parliamentary mass buying committee.

In 1931, while buying for the Montreal tobacco firm, he said T. L. Lea, who succeeded him as chief buyer, after a trip to Montreal, announced prices must come down. Mr. Gregory said he felt ashamed at buying for 18 cents a pound tobacco that was worth more. Finally, after communicating with Montreal, Gregory was told to pay up to 25 cents a pound for tobacco worth it.

Mr. Lea returned from Montreal Oct. 12, 1931, said Mr. Gregory, with the announcement prices must come down to an average of 18 cents. The next day a farmer was paid 166½ cents as an average for tobacco which had been valued at 24 cents a few days before. This

(Continued on Page Five.)

THIRD CANDIDATE TO ENTER FIELD

Rev. John Sutherland Likely Be Candidate in Peterborough Riding.

UNDER C.C.F. BANNER.

Rev. John Sutherland, Toronto, former minister of the Presbyterian congregation at Keene, will likely be the candidate of the Peterborough C.C.F. in the Provincial elections, The Examiner was informed to-day by W. J. Abbott.

"Rev. Mr. Sutherland has the approval of the Ontario Council of the C.C.F.," Mr. Abbot said. "His name with several others was submitted to the Central Council, and as the others have withdrawn, it leaves Mr. Sutherland without any opposition from the ranks of the Peterborough C.C.F. Club. With the official endorsation of the Ontario Council of the Canadian Co-operative Federation declared in favor of the candidature of Mr. Sutherland, the way is cleared for the holding of a convention at which he will receive the official C.C.F. nomination for the constituency."

Mr. Abbott said that the date of the convention would probably be within the next ten days or two weeks, and that it would be addressed by E. J. Garland, M.P., Bow River, Alberta; Wm. Irvine, M.P., Wetaskiwin, Alta., and Dr. Laura Cotton of Toronto. A meeting of the local club will be held in the Paragon Hall Tuesday night, at which arrangements for the convention will be discussed.

Your Evening Smile

ONE ON THE WIFE

"I woke up in the night and found my wife going through my pockets."

"What did you do?"

"I turned over in bed and laughed."

WRIT IS ISSUED BUT NO DAMAGES ARE SPECIFIED

Damage Claim Follows Certain Statements Alleged Made by Hepburn.

CANDIDATE IN YORK.

Let Him Go Right Ahead, It's Fine, Liberal Leader Declares.

TORONTO, May 14.—(C.P.)—A writ claiming damages for alleged slander has been issued by J. Ray Price, Etobicoke township, against Mitchell F. Hepburn, Ontario Liberal leader.

No damages were specified in the writ.

The writ was issued following certain statements alleged to have been made by Mr. Hepburn during the election campaign.

ST. THOMAS, Ont., May 14 (CP)—"Fine—let him go ahead with it," said Mitchell F. Hepburn, M.P., Ontario Liberal Leader, commenting to-day on the writ for slander issued against him by J. R. Price, Conservative candidate for West York in the coming election.

"I have nothing to say—except let him go right ahead. It's fine," said Mr. Hepburn.

MILLAR ESTATE MUCH ENRICHED

Wealth to Go to Most Fruitful Mother is Increased by $400,000.

SALE OF BREWERY STOCK.

TORONTO, May 14 (C.P.).—The estate of Charles Vance Millar, the bulk of which was bequeathed to the Toronto mother giving birth to the most children in the 10-year period following his death, has been increased by a cash payment of $320,000 by the Brewing Corporation of Canada, in part payment for the Millar estate holdings in O'Keefe's Brewery which has been purchased by the Corporation.

It was learned to-day the full price accepted for the Millar holdings was $400,000 and the remaining $80,000 must be paid in cash within six months.

When Mr. Millar died suddenly, terms of his will aroused wide interest. Shares of Brewery and Ontario Jockey Club stocks were left to prominent Ontario clergymen, while the famous "baby clause" has also been the subject of much discussion.

Two years ago the Ontario Government tried to estreat the will and turn the money over to University of Toronto. A bill to that effect was withdrawn in the Legislature following protests.

Mrs. Grace Bagnato, wife of a police court interpreter, is now believed to be leading claimant to the estate. She has given birth to six children in the past 10 years in Toronto, and already had a large family. The estate is to be turned over, barring unforeseen circumstances, in 1936.

Acute Laryngitis Is Fatal To Child

"Acute laryngitis" is ascribed as the unusual cause of the death on Sunday of the infant son of Mr. and Mrs. James Houghton of 581 Patterson Street.

The child, George Edward ("Teddy") Houghton, aged 3 years and 11 months, it is learned developed a swelling in the throat on Saturday noon and passed away early on Sunday, after Dr. E. A. Hammond had called Dr. A. W. McPherson and Dr. N. D. Buchanan into consultation.

Dr. Hammond, who described the condition as being a swelling of the larynx, agreed that it was a most unusual cause of death in the case of infants.

The child is survived by his parents, also by one brother Arthur and three sisters, Irene, Peggy, and Lily all at home.

The funeral is to be held from the family residence on Tuesday at 2 p.m., with the Rev J. Douglas Paterson, rector of All Saints' Church, officiating. Interment at Little Lake Cemetery.

Candidate In Durham

MILTON J. ELLIOTT

ex-Warden of Counties of Northumberland and Durham, who is the Conservative candidate in Durham in the coming provincial election. Mr. Elliott will oppose W. J. Bragg, M.P.P.

CABINET MEETS TO DECIDE DATE FOR ELECTION

Voting is Expected to be June 21 or 27—Short Campaign.

Hepburn Renews Charges.

Philpott Returns to C. C. F. Fold After Ontario Re-organization.

TORONTO, May 14 (CP)—Premier George S. Henry was expected to decide to-day on the Ontario General election date and make the announcement tomorrow night or Wednesday. The Mail and Empire said it had learned the Premier would call his Cabinet and decide on the date to-day.

Forecasts placed voting around June 21 or June 27, the campaign to be short. Mr. Henry was chosen unanimously as Conservative candidate in East York Saturday at a convention which shouted for his nomination as soon as he entered the building.

Denies Charges

Mr. Henry denied Liberal charges and criticized the "campaign of slander" which he declared Mr. Hepburn was indulging in.

At Sarnia, Mr. Hepburn renewed his charges in an address before the West Lambton convention, challenged the Cabinet Ministers to deny individually they had no connection with his alleged "toll gate" system in the Liquor Control Board. He maintained Ray Price, Conservative candidate in West York, obtained an agency for Teacher's Highland Cream Whiskey three days after his brother, Harry, was elected to the Legislature.

Six Candidates

Six candidates entered the lists Saturday night, five Conservatives and one Liberal. Besides Mr. Henry, the candidates and their constituencies are J. D. Villeneuve, Conservative, Glengarry; R. E. Davis, Conservative, North Renfrew; Clifford Case, Conservative, North York; William Douglas, Conservative, Rainy River, and William Guthrie, Liberal, West Lambton.

The C.C.F. will meet Wednesday night to choose a candidate in the Toronto St. David riding. South Wentworth Conservatives will name their candidate May 21, and Toronto Bracondale Conservatives meet to-night to select their man. Toronto St. George Conservatives hold their nomination convention to-night.

The week-end political picture found Captain Elmore Philpott returning to the C.C.F. fold from which he departed when he alleged the Radical element was increasing. With reorganization of the Ontario branch of the C.C.F., the former head of the Ontario Association of C.C.F. clubs has decided to return. United Farmer of Ontario members who followed Captain Philpott out of the C.C.F. have also returned, but there was no indication the U.F.O. was returning to the Federation as a body.

FARMER SERIOUSLY HURT WHEN KICKED BY HORSE

GALT, Ont., May 14 (C.P.).—Con Kelly, farmer, living two miles east of Sheffield, was rushed into the local hospital at noon to-day with a compound fracture of the jaw and a possible fractured skull received when he was kicked in the face by a horse.

FLIERS HOP OFF ON LONG FLIGHT OVER ATLANTIC

Intrepid Pair Hope to Fly to Rome From States in 40 Hours.

YEAR'S FIRST ATTEMPT.

One is American Navy Flier and Other Former Italian Ace.

BROOKLYN, N.Y., May 14 (AP). Capt. George T. Pond and Lieut. Cesare Sabelli soared away from Floyd Bennett Field at 6:24 a.m., (E.S.T.) to-day with the announced intention of reaching Rome without a stop. They said their large orange and maroon monoplane could make the 4,500-mile flight in about 40 hours.

Pond, a former United States navy flier, and Sabelli, one-time Italian war ace, had been planning the flight for months. They had hoped originally to make the attempt last Fall but abondoned the idea because of unfavorable weather.

Their plane, "Leonard Da Vinci" with 680 gallons of gasoline, carried enough fuel to last more than 40 hours.

Weather Favorable

Weather reported indicated favorable winds, but noted a low pressure area over the north Atlantic coast which the fliers said they would fly over.

They set a course over Cape Race, Nfld., and the great circle route. If the weather turns bad, they said, they may abandon the attempt to make Rome and land in France or Spain.

To-day's attempt is the first trans-Atlantic flight of the year.

Only a few friends of the fliers were at the airport to see them off. The sky was overcast as the big plane soared away.

The plan made a perfect take-off, rising easily into the air after a run of about 1,000 feet.

Pond, who was at the controls, kept the plane at an altitude of 100 feet as it flew over Jamaica Bay, then banked it sharply and darted away toward the northeast. It had disappeared from

(Continued on Page Five.)

GASOLINE PRICE IS UP TWO CENTS

Increase Due to Better Business Conditions, Imperial Oil Head Says.

INCREASE IN CITY.

TORONTO, May 14 (C.P.) — The price of gasoline in the Toronto area went to 24½ cents a gallon today, an increase for ordinary grades of two cents, including the Government tax of six cent per gallon.

Frank Predergast of the Imperial Oil Company declared the increase was due to better business conditions. Originally, the price was reduced to 16½ cents plus tax, to protect investments and employees, he said, but improved marketing conditions had led to the increase.

Peterborough Prices

Most of the gasoline companies reported a change in prices this morning.

W. E. Wiggins of the Imperial Oil Company told The Examiner that the Imperial had withdrawn from the market their third grade "blue" gasoline, and that the "Three Star" formerly selling at 28½ cents was now 25½ cents. The third grade gasoline had sold at 24½ cents.

"Blue Sunoco is just the same price as before," the Conger Service Station, Charlotte street, reported.

R. L. Adams, of the British-American Company, said that their 24½ cent gasoline was now quoted at 25½ cents, but there was no change in their first grade Never-Nox.

The Shell Company stated that they had no third grade gasoline, but that the price of their standard "gas" was increased one cent this morning to 25½ cents.

Cut in Montreal

MONTREAL, May 14 (CP) — While dealers in Toronto announced a two cent increase in gasoline prices, Montreal motorists to-day welcomed a one cent cash discount inaugurated by a gasoline company. The discount brings the price of high grade gasoline in Montreal to 28 cents, half a cent below the Toronto price.

WESTERN CROPS STILL WITHOUT NECESSARY RAIN

No Immediate Hope of Precipitation is Given by Weatherman.

Some Scattered Showers.

Menace of Grasshoppers Grows and Farmers Prepare for Battle.

WINNIPEG, May 14. (CP). Little change in temperature had no hope of immediate rain was held out to-day by the weatherman as Western Canada crops, needing rain in practically every district, awaited precipitation.

Dark clouds that started to gather over southern Saskatchewan points gave farmers of the mid-west province a bit of hope that rain might fall. But the forecast for both Saskatchewan and Alberta was "fair and warm" Manitoba was slated to remain fair with only slight variation in temperature.

Recent showers in Manitoba and a good downpour in southern Alberta aided crops. A little more rain was required in both places as well as in other sections of the west. Edmonton, without rain for almost two weeks, said crops were not suffering much.

The menace of grasshoppers was becoming greater as days passed without precipitation. Preparations for distribution of poison to kill the hoppers was underway in all three prairie provinces, with Saskatchewan making the most concentrated attack at present.

Hog Quotations In Peterborough

MONDAY, MAY 14, 1934

Canada Packers quote:

Bacon hogs — F.O.B., $7.50; off truck, $7.60.

Selects $1 per hog premium.

Sows 3c off bacon prices.

Dressed Hogs— Head on, $12.00; headless, $12.50.

Cream—No. 1 (on truck) 20c.

No. 1, delivered, 21c.

Special, 2c per lb. premium.

CLASSIFIED ADS are as useful as the day is long.

Long Vigil Ends As Arrest Made

NEW YORK, May 14 (C.P.). —Mrs. Helen Meisner's long vigil is ended.

For a year and a half she has scrutinized the features of every man she has met, seeking the man for whom she cashed two forged money orders for a total of $37.50 in her restaurant during the 1932 Christmas season.

At last she saw the man she was looking for in a street, and pushing him against a building she held him until police arrived.

The man, who said he was Philip Goldstein, 32, was locked up on a charge of forgery.

FORTY KILLED IN GAS BLAST

Huge Explosion Brings Death and Destruction to Hong Kong Suburb.

FIRE SWEEPS DEBRIS.

HONG KONG, May 14 (C.P.). — Forty persons were estimated killed and 100 injured when the explosion of a gasometer at West Point, Victoria, laid waste a residential section.

All of those killed were Chinese —most of them women and children.

Flames which followed the blast destroyed a Clarence Street tenement block of seven houses opposite the gasometer. The explosion shattered buildings in an adjoining block. Windows were broken for a considerable distance.

The sheet of flame which shot from the exploding gasometer apparently cut off the inhabitants of the tenement houses before they could reach safety after the blast.

Fire delayed a search of the smoking ruins for bodies.

Fortunately only on of three gasometers at the scene of the tragedy exploded. The others remained intact.

West Point is on the northern side of Hong Kong Island, on Victoria Harbor.

CO-ED STILL MISSING.

MANITOWOC, Wis., May 14 (CP) — Despite a public appeal to her daughter, Mrs. John Pollock received no mother's day greeting.

The daughter, Eunice, 20, has been missing from the University of Wisconsin since March 17, when she disappeared after being suspended by the Alpha Chi Omega Sorority.

The Sorority has exonerated the girl and her mother is seriously ill, but no word has come from her.

Canadians On Globe -Circling Venture

Here are another pair of globe-trotters out to break any existing records for hiking across almost any given distance. They are, LEFT, J. J. Hugg, RIGHT, J. Hays, photographer in Ottawa. Hugg, a former sergeant in the Royal Canadian Highlanders, was decorated by the Prince of Wales for valor during the war. Hays is an ex-sailor and soldier, who also served at the front, being wounded several times while acting as a runner. The two hikers are starting out on a trek across the continent and hope to make a globe-circling venture. Hugg last year travelled by foot across Canada.

ANSWERS LAST CALL BEFORE STATEMENT READY

LITTLE ROCK, Arkansas, May 14 (C.P.). — Samuel E. Henderson, Arkansas commander of the Grand Army of the Republic, prepared a statement to be made public on his 90th birthday within a few days.

'I am the only surviving member of the 100 in my company," he wrote. "Sixty of them returned home and of that number I am the only one who has not answered the last roll call."

He was stricken suddenly yesterday and died.

Even the fishermen of Fraserburgh, Scotland, report better times, saying that white fish caught near there in the first three months of this year had a value $31,000 above that of catches in the corresponding period of 1932.

TWO LOSE LIVES HIGHWAY CRASH AT SUNDERLAND

Brock Township Farmer, F. M. Reesor and Relative Sustain Fractured Skulls.

MRS. REESOR IN HOSPITAL.

Arrest Driver of Crash Car and Companion, Taken to Whitby Jail.

(Special To Examiner)

LINDSAY, Ont., May 14.—Frank M. Reesor, a farmer living four miles north of Sunderland village and a distant relative, Alex Vanderberg, were instantly killed in a car crash at a bad corner in the village, last night at 10 o'clock and Mrs. Reesor is in Toronto General Hospital in a badly shaken up condition, with a broken nose and many severe face injuries. They were crashed into by a car driven by Milton Tanton of 92 Nassau street Oshawa, who was accompanied by Walter Henderson, 66 Alma Street Oshawa. Both were arrested at the scene of the accident by Provincial Officer Carr, of Cannington and are in custody in Whitby jail. Dr. J. H. Oliver of Sunderland, held an inquest Sunday afternoon which was adjourned indefinitely until Mrs. Reesor is able to testify. Mr. Reesor will be interred at the Reesor burying ground at Markham Monday.

Liquor Found In Car

It appears that the Reesors had just completed shopping at Sunderland and were on their way home, while the Oshawa car was on its way from Orillia to Oshawa. The latter car is said to have rounded the Whiting garage corner at Sunderland to speedily that the driver was forced to make a wide turn and crashed into the side of the Reesor car. The car was turned over and catapulted some 15 feet, both Reesor and Vinderberg sustaining fractured skulls. The car was completely wrecked and the Tanton car slightly damaged. The police seized a case of empty beer bottles and two bottles of liquor in the Tanton car.

The Reesors had moved from Markham to Brock township some eight years ago and recently sold their farm and rented the old Woodward farm on the 10th concession. He is survived by one daughter, Mrs. Clarence Brethour, who lives a mile and a half west of Sunderland. Mr. Vanderberg had resided with the Reesors for several years.

Traffic Officer Massingham of Lindsay together with Provincial Officer Carr of Cannington continued investigations into the tragedy all day today.

OPEN FIRE UPON JAP TROOP SHIP

Bullets Spray From Russian Bank of Manchukuo River.

SAILORS WOUNDED.

TOKYO, May 14.—(AP)—A dispatch to the newspaper Asahi from Tsitsihar, Manchukuo, said today that gunfire—apparently from the Russian bank of the Amu River — killed one Manchukuan sailor and wounded another aboard a steamer bearing a detachment of Japanese troops.

The shooting took place near the confluenceof the Amur and Sungari river. The Amur river forms the northern boundary of Manchukuo.

None of the Japanese was injured.

The German Government has decreed that foreign motorists bringing cars into the country will be exempt from all auto taxes for three months.

FOUR FARMERS CRASH VICTIMS OVER WEEK-END

Two Killed in Auto Accident at Sunderland—Arrests Follow.

CYCLIST KILLED.

Windsor Woman Critically Burned When Gas Oven Explodes.

(By The Canadian Press)

Week-end accidents brought death to four Ontario farmers and put numerous other citizens in hospital with injuries. Two men were lodged in Whitby jail in connection with an automobile crash which brought death to two farmers.

Worst of the holiday accidents occurred at Sunderland when two men were killed instantly in a crash between an automobile in which they were riding and another driven by Millon Tanton of Oshawa. Tanton and Walter Henderson of Oshawa were arrested. Frank M. Reesor who lived near Sunderland and Alexander Vindeberg, a relative, were killed and Mrs. Reesor was taken to a Toronto hospital with a broken nose and severe facial lacerations.

An inquest ordered into the fatalities was adjourned indefinitely to await testimony of Mrs. Reesor.

Rides Into Car

Kenneth Sherwood, 28-year-old farm worker whose home was near Verschoyle was fatally injured Saturday night when he rode his bicycle into the side of an automobile driven by Harold Tassie of Walkerville. An inquest was ordered. Tassie was not held.

A frightened horse crashed a cultivator into Thomas Sheedy, 38-year-old Bromley township farmer, injuring him fatally. Sheedy had been training the animal which was little more than a colt.

Mrs. Ethel Berry, 48, was critically burned at her Windsor home while lighting the oven of a gas stove. Her husband Edward, stood subject for a blood transfusion, but major burns over the upper portion of the woman's body aroused fears she might not recover.

Several others were injured in road accidents none seriously, and a cow owned by Mrs. A. Gregory, London district resident, escaped uninjured in an encounter with Edward Bayles' automobile. The automobile suffered considerable damage.

Wife of Honan Bishop Is Claimed By Death

TORONTO, May 14 (C.P.).—Mrs. Annia Martha White, wife of Rt. Rev. William C. White, Bishop of Honan, China, and formerly of Norwood, died Saturday in hospital following a stroke.

Born in London, England, in 1870, she came to Watford, Ont., with her parents when one years old. Educated in Strathroy Collegiate and Hellmuth Ladies' College, London, she was the first student to enter the Church of England Deaconess and Missionary Training House, Toronto, when it began its work in 1894, under the daughter of Sir Daniel Wilson.

She was one of the first two deaconesses to be set apart by the then Bishop of Toronto in 1896, and in the following year she proceeded to China and was married shortly after to Mr. White.

RUBBER NEXT FOR BIG PROBE

Stevens Committee to End Study of Tobacco Industry Soon.

MORE EVIDENCE.

OTTAWA, May 14. (CP).—Planning to wind up its probe of the tobacco industry and then give attention to the rubber business and the marketing of fruits and vegetables the Stevens committee on price spreads and mass buying resumed its deliberations to-day.

Startling testimony last week as to large profits, high salaries and alleged campaign fund solicitations from the two large Canadian tobacco companies, Imperial and Macdonalds will be followed to-day by that of a smaller independent tobacco man, L. O. Grothe, president of L. O. Grothe, Co., Ltd., Montreal.

Busy Governor Assists at Birth

FLAGSTAFF, Ariz., May 14 (C.P.). — Dr. Benjamin, Governor of Arizona, took time off from his official duties to usher another Arizona citizen into the world.

En route here, the Governor was stopped by residents of the Tonto Basin, and hurried to the home of David Holliday, forest service employee. A short time later a son was born to the Hollidays. He was named Benjamin.

IT'S WONDERFUL FOR DISHES, TOO!

No wonder millions use Rinso — for the wash, for the dishes, for all cleaning! Rinso saves work—saves time—*saves the hands.*

In tubs, Rinso *soaks* out dirt—clothes don't need to be scrubbed or boiled. The clothes last at least 2 or 3 times longer—women save $100 and more!

In washers — well, there never was a soap such as Rinso in any kind of washing machine! The makers of 25 famous Canadian washers recommend it. Economical; gives twice as much suds, cup for cup, as lightweight puffed-up soaps. Try it.

Rinso

Millions use Rinso in Tub, Washer and Dishpan

BUDGET DEBATE TO BE RESUMED

House of Commons Expects Busy Session—Important Measures.

AID TO FARMERS.

OTTAWA, Ont., May 14 (C.P.).—Held up for many days by a series of Liberal speakers objecting to the wide powers contemplated for the various marketing boards, the Government's marketing bill may make some progress in the House of Commons this week. The Government amendments, the result of further study since the bill was introduced, are now before the House.

To-day the House resumes the debate on the budget and there appears some prospect of an early vote. If the budget is disposed of and the marketing bill advanced, a further lot of Government legislation will likely be introduced. In any case, the public works bill, to authorize the expenditure of a sum which may run to $50,000,000 on a large program of building for the relief of unemployment will come down this week.

Another important measure ready for introduction when the order paper is cleared up a bit is the bill to permit farmers to compromise with their creditors and obtain a measure of relief from their debt burdens.

All in all, the House of Commons looks forward to a busy week. Last week little of a definite nature was accomplished as the marketing bill was discussed at length and the budget debate continued with a long list of speakers.

EIGHT DIE WHEN A UTO CRASHES AS DRIVER AVERTS HITTING DOG

Divine Aid

LONDON, May 14 (AP)—Ibn Saud, King of Saudi Arabia, believes he had Divine assistance in his triumphs over the Imamyaha, ruler of Yemen.

A London Daily Mail interview quoted Ibn Saud:

"The will of God has determined the present course of events. . . . I am honestly convinced the collapse of Yahya's opposition is Divine judgment on his appeal from arbitrament of the war."

CarHurtles Off Race Track and in Among the Spectators.

DOG IS UNHURT.

FONTAINEBLEAU, France, May 14.—(AP)—Eight persons—six men and two women — are dead today and five lie injured because of an automobile racing driver's efforts to save the life of a dog.

The driver, Erich Cochin, an army aviator, lost control of his car and it hurtled into a mass of spectators when he swerved during a race in Fontainebleau forest to avoid hitting the animal.

Cochin died in a hospital, one of the women killed was decapitated. Two of the others who died were soldiers attached to the Fontainebleau artillery school.

The spectators had attracted Cochin's attention to the dog, waving to him and crying out when it dashed upon the speedway.

The dog apparently escaped unhurt.

America talkies are penetrating into remote parts of Africa.

TO TALK AND WRITE WELL IS AN OUTSTANDING ACCOMPLISHMENT. ACQUIRE THE TOOLS—WORDS

Improve Your Use of Words

The Peterborough
EXAMINER

will continue the distribution of this comprehensive up-to-date book for a short time.

This dictionary not only contains more words correctly defined, but the complete summary of English grammar tells how to use them. The enlarged list of synonyms and antonyms gives a choice of words. It is the one indispensable volume that should be on every desk and in every home. In fact every individual should have a copy.

1152 large pages handsomely bound in dark green textile leather with gold stamping.

MONEY BACK IF NOT SATISFIED

Tell Your Friends.

SPECIAL To get it bound in art cover, maroon and old gold, with full gold edges and thumb indexed, send $1.00 extra.

Clip 3 Coupons on consecutive days and present or mail same to this paper with **98 cents**

MAIL ORDERS will be filled when postage is added.

Find Coupon Page 4

"Gentlemen! PICOBAC FLAVOUR *IS* SOMETHING!"

"I don't care what kind of tobacco a man smokes, I want him to try Picobac and get the flavour.

"Picobac, is a *Burley* tobacco. Perhaps you've smoked some Burley sometime. But if you haven't tried *Picobac* you don't know the half of it.

"Picobac is the *pick* of Canada's Burley crop, grown in sunny southern Ontario. Cultivated and cured according to up-to-date ideas every step of the way. And matured in wooden hogsheads for at least TWO YEARS!

"Picobac flavour is SOMETHING, I'm telling you,—something you'll enjoy.

"Gentlemen, let me repeat what I've said before—Picobac is a mild . . . cool . . . sweet smoke.

"Buy a tin of Picobac to-day and TRY it.

"And, don't forget, you get more tobacco for your money. Good for making cigarettes, too."

NEW SEAL-TIGHT POUCH 15¢
HANDY POCKET TIN 10¢
ALSO IN ½ POUND HUMIDORS

"IT *DOES* TASTE GOOD IN A PIPE"!

Picobac

Imperial Tobacco Company of Canada, Limited

GROWN IN SUNNY, SOUTHERN ONTARIO

INSIGNIFICANT SHIRT PARADE OF 12 YEARS AGO GAVE RISE TO POLITICAL FAITH OF MILLIONS

History of Fascism Under Mussolini is Most Colorful.

STATE IS SUPREME

LONDON, May 14. — (By Central Press Canadian).—Twelve years ago, in northern Italy, 160 men began a shirt parade which since has swept the world, annihilating democracy, to destroy in a moment individual liberty achieved only through centuries of intellectual struggle.

What is this phenomenon—Fascism—that has become the new political faith of millions, with its all-powerful dictators, fiery nationalism and destruction of independent labor? What are the seeds of revolt which caused a Mussolini, a Hitler, a Mustapha Kemal, or a Dollfuss to emerge triumphantly leading an army of black, red, blue, green, silver or khaki shirt-clad followers against the citadels of democratic governments?

Given a nation succumbing to the forces of economic depression with millions of unemployed sympathetic to communism, workers subsisting on starvation wages, a middle class impoverished by inflation and taxation, farmers unable to market crops and trade paralyzed by sky-high tariffs, Fascism offers itself as a universal saviour. And in instances where military defeat has ended with territorial loss and financial reparations, the field is even more fertile for sowing.

State is Supreme.

From the metal factories of Turin in 1919 to the Socialist apartment blocks of Vienna in 1934—from fiery Mussolini to midget Dollfuss—runs a new historical theme: the supremacy of the state to regulate the most minute activity of the citizen, to demand and receive unquestioned obedience.

When, after hundreds of years of humiliating dismemberment, Italy achieved national unity in 1871, she found herself too weak and inconsequential to amount to much among the leading European powers. Almost barren of natural resources that would allow it to grow into a great industrial and exporting nation, feeble Italy sought consolation by futile imperialistic forays into Africa seeking colonies that ended disastrously.

Even the Mediterranean, in which Italy logically should be supreme, was regarded as an English and French preserve. Therefore she went into the camp of the only group which might be of benefit and created with Germany and Austria-Hungary, the triple alliance, though the latter possessed Trieste and territory Italy claimed as her own historically.

But when the Great War began, Italy forced by her Socialist and Liberal parties refused to enter on the grounds that her allies had not been attacked first. Pacifist to the core, the trade unions insisted upon ignoring a "capitalist" war, and called upon workers throughout Europe to refuse to fight.

Il Duce Enters.

Benito Mussolini, fiery editor of Avanti, official paper of the Socialist party, published, nevertheless, an editorial demanding Italy's union with the western powers. For this he was expelled from the ranks, and the next day blossomed out with a new journal, Popolo d'Italia, of which he is still editor, repeating his words. With the signing of the secret London treaty, Italy entered the conflict by the promise of large slices of territory.

When Premier Orlando returned to a tottering homeland from Versailles, with only a portion of the spoils, the mood of the weary people changed to bitterness and disillusionment. Rising prices, and the post-war depression fired the working classes with resentment against the war profiteers and big industrials. Thousands of workers, influenced by the success of the Russian revolution, took over for a short while manufacturing plants and attempted to run them. In Sicily, the exploited peasant, toiling on the great estates of absentee landlords, appropriated and divided the land. D'Annunzio, the poet-warrior, with his band of legionnaires, seized Fiume and defied the national government. Strikes and lockouts occurred daily and the authorities seemed powerless.

In such chaos, the first "fascio di combatimento" was formed by Mussolini, from returning jobless war veterans and middle class partisans, on March 23, 1919. Its purpose was to restore a stable government, to annihilate communism, and to foster a vigorous nationalism. With a philosophy of action based on extreme violence as a justifiable means, they proceeded to terrorize the labor and liberal elements. Workers were beaten up and shot down. Trade union buildings and co-operative stores were sacked or destroyed. Strikes were fought by the Fascisti. Mussolini terming them "acts of war." Castor oil was fed to recalcitrant oppositionists.

Echo of Garibaldi.

Their uniform was based on the famous red shirts of Garibaldi, who had unified Italy 50 years before and championed individual freedom. Fascism adopted as its name and symbol, to indicate its power to punish, the traditional "Fasces," a bundle of rods and an axe borne by the lictors, ancient Roman officials, portraying the authority of the state. From D'Annunzio and his legion, Mussolini borrowed the vocal cheer and an intense mysticism; the right arm salute from imperial Rome's cohorts.

Actually, the Fascist movement finds its first historical counterpart in the Cromwellian coup de'etat when the English Puritan merchants in the 17th century wrested control of the state from the landed aristocracy and executed King Charles I., by means of their illegal private army, the famous ironsides cavalry. For in the main, according to Communists fascism likewise represents class struggle, but now the conflict is between all the possessing groups, and the workers.

The industrialists, the returning disillusioned veterans, who came mostly from the petty bourgeoise, and the landed proprietors, combined to push fascism forward while an impotent government temprited or gave mute consent.

The whirlpool congealed. When Mussolini, refusing to accept a cabinet post, thundered, "Either the government must be given peacefully to the Fascists or we will take it by force," a new era dawned. On Oct. 28, 1922, the black shirts marched on Rome. The cabinet resigned and Mussolini became premier.

He still had before him a large parliamentary opposition. Thus at first Il Duce consolidated his position, subduing the members of socialist resistance. The Fascisti guardsmen, 80,000 strong, were nationalized. Taxes to the middle classes were lifted, wages were lowered, and the enormous budget deficit brought nearer control. In 1926, when Mussolini wiped out the last minority opposition, he proposed his "corporate state," wherein all labor and industry was united into national guilds. Strikes and lockouts were forbidden. Fascist officials were to become arbiters in disputes over wages, hours or working conditions.

Unflinching loyalty to the state, personfied in Il Duce, was the cornerstone of citizenship. A policy of emotional nationalism was fostered, and a military spirit endeavoring to recall imperial Roman prestige flourished. From childhood on the new Italian martial feeling is ingrained. Various corps, the Balilla for children 8 to 14, graduating into Avanguardisti, and at 18, the black shirt clad youth became a proud Giovanni. In a continent, torn by the passions of competitive nationalism, the young Fascist marches with a real rifle before he is 10 years old, and at 12, is taught machine gun technique. All public speeches, plays, etc., are censured by Mussolini, who has likewise been successful in holding down opposing forces both in his own party and from the masses.

Mussolini Plans.

The 50,000,000 Italian black shirts that Il Duce envisages for the peninsula by 1940 are not so fantastic. By a system of intelligent propaganda, he has lowered the child mortality greatly, and preached the virtue of large families. Unemployment insurance, old age pensions and the reclamation of marshes and malaria-infected regions have helped anchor the new regime.

Fascism has satisfied Italian vanity in the councils of the world. To the Palazzo Venezia in Rome moves a steady procession of diplomats. Dictator Mussolini, the great apostle of disarmament, has made Rome the "eternal city" again.

To Il Duce the internatsional popularity of his philosophy has been a source of pride.

"Raise your banners and arms in salute to the Fascist march which continues from Italy along the roads of the world."

Hard Pressed

BRANTFORD, Ont., May 12 (CP)—R. Hewson, operator of a gasoline "jigger" on Canadian National Railways, felt lucky to be alive to-day, but he worked for the privilege.

Operating his machine along the main line near here, he found a fast train was coming in directly behind him. He switched to another track, just in time to escape—only to discover another express was speeding towards him on the new track. He pulled the jigger off the track and just leaped to safety in time.

FORCE BATTLE ON WAR DEBTS INTO COMMONS

Opposition Demands Full Statement on Policy of Payments.

SITUATION SERIOUS.

Expect Britain Will Make a Token Payment to States.

LONDON, May 14 (AP)—A demand by Conservatives for a full statement of policy on the war debts faced the Government in the House of Commons to-day.

The most extensive debate in Commons in years was forecast on the barrage of questions concerning policy on the debts, the Anglo-Japanese trade war, and armaments.

Sir John Simon, Foreign Secretary, gave indication of the seriousness the Government attached to the discussions when he cancelled plans to go to Geneva for the League of Nations Council meeting.

The war debts situation was regarded as having been brought to a head by Washington's ruling that a token payment on the installment due the United States June 15 would be regarded as default.

Show-down Asked

With the Opposition clamoring for a show-down without delay, the Government was believed likely to state its position by mid-week at the latest.

Well-informed circles predicted Great Britain would proceed with a token payment as evidence of "good faith" pending negotiations to readjust the debt. Some, however, contended for outright default.

The questions on armaments revolved around a demand that the Government state its position as a result of the crisis in disarmament discussions and the strengthening of military forces by many nations.

The Opposition also demanded full and frank discussion of German debt negotiations.

CAMPBELLFORD

NEWS ITEMS FOR THE TRENT TOWN DISTRICT

Another false alarm brought out the Campbellford fire fighters on Friday evening, when the brigade went clashing into Ward 111, only to find that mischievous boys had pulled the alarm at a box where the glass had not been replaced. The local police force are investigating this prank, which is the second which has taken place in the past few weeks.

Mrs. Kenneth Cavanagh and little daughter Jane, of Peterborough, were visitors to town on Thursday last, the guests of Mr. and Mrs. T J. McAvella, Second Street.

Success was registered by the W.M.S. of St. Andrew's Presbyterian Church on Saturday, when they staged a sale of home cooking, plain sewing, fancy quilts, bulbs and choice recipies, in the Corkery Block. Fine weather added to the success of the occasion, many people of the town and country patronizing the event, which proved financially successful.

Miss Helen MacDonald was a business visitor to Peterborough on Saturday.

MAN CARRYING RANSOM MONEY

(Continued from Page One)

Confident that the occupants could not be the actual kidnappers because of the information he had obtained from the notes, he opened fire upon them. Shots were exchanged and after a brisk battle, the go-between succeeded in escaping.

In a matter of minutes the district, about eight miles south-west of Los Angeles, was blocked off by swift moving police automobiles. Officers leading the hunt believed the emmisary had been made away with as he attempted to pass the money, but this it soon developed was erroneous.

Two Men Arrested.

Shortly after detective headquarters learned the emissary was safe, two men fell into the police blockade. One of them possessd a firearm and wore a red sweater.

In the course of another brief interval, Noon received a telephone call from a man who was identified by his voice as the kidnappers' contact man, saying:

"Something has happened out at Downey."

He referred to the district where the revolver fire occurred and apparently this marked, for the time being, a cessation of all real efforts to establish a contact.

The emissary, upon escaping from the suspected hijackers, raced to a telephone, notified authorities he was safe and in possession of the money and a squad if police machines raced to his protection. He was escorted back to his offices and plans were laid anew to pay the money and bring about the release of Gettle.

Herr S. Baum, sixty-five-year-old German oarsman, has rowed 23,000 miles on the Rhine in recent years averaging six and one-half miles a day.

We are privileged to announce our appointment as distributors for

M. W. Locke Shoes

Designed and approved by

Dr. M. W. Locke of Williamsburg, Ontario

FOREWORD

I HAVE been asked to write a foreword to this booklet —this I willingly do because I have been instrumental in having this shoe manufactured.

Many years ago I learned from my practice that certain details in footwear were essential to the good health of the feet—particularly those that required treatment —and I have always believed that many ailments of the body arise from unhealthy feet, poor circulation and weak arches, and that many of these ailments would not have occurred if feet were correctly shod and shoes properly fitted.

At one time, to obtain the desired results, I prescribed certain changes to be made by shoe-repair shops in the shoes worn by my patients, always believing that in some way a shoe could be completely manufactured embodying features that would obtain better results.

Eventually I met a shoe manufacturer willing to undertake the task and assume the necessary expense.

The first shoes indicated that many changes and improvements were necessary. I know that time, work and intensive study were spent on many pairs of shoes, but eventually the present M. W. Locke shoe was developed; some details, I believe, being patented by the manufacturers.

I was asked to give my endorsation to these shoes, but withheld this until at least ten thousand pairs were fitted or sold to my patients.

While I cannot expect that every pair of M. W. Locke shoes will be successful in their purpose. I know that they have been helpful to many thousands of my patients and to many who have not attended my clinic.

It is with the thought and hope that the M. W. Locke shoe will be a benefit to many that I now give my endorsation, not only to the shoe, but to its wider distribution.

I am, of course, not a shoe manufacturer, nor have I any stock or shares of any kind in any Company manufacturing this special shoe.

Williamsburg, Ontario.
September, 1932.

M. W. Locke

M. W. LOCKE SHOES have benefitted thousands of men and women who have attended the widely known clinic of Dr. M. W. Locke at Williamsburg, Ontario.

•

We esteem it a great privilege to have been appointed an exclusive distributor of *M. W. Locke* Shoes and are happy in the knowledge that many more thousands will now be enabled to derive the benefits from the wider distribution of this corrective footwear.

•

We are now ready to fill prescriptions for and actually fit *M. W. Locke* Shoes.

•

All those who have already been fitted with *M. W. Locke* Shoes may now secure from us the lasts they require, and those who have not yet experienced the benefits of *M. W. Locke* Shoes, but have need for footwear of the corrective type, may be fitted by us.

•

The four regular *M. W. Locke* lasts for women, and the two regular *M. W. Locke* lasts for men, all designed and approved by Dr. M. W. Locke, are available in many styles. And it is important to know that *M. W. Locke* is the only Shoe that has the endorsation of Dr. Locke.

From the M. W. Locke Shoe Catalogue. Write for one.

NABORHOOD SHOE STORE

338 GEORGE STREET : PHONE 3008

EARLY WEEK A&P Specials

"WHERE ECONOMY RULES"

CHOICE PORK
Spareribs 3 lbs. 25c

FRESH RIB
Brisket lb. 6c

FRESH LAKE
Trout lb. 21c

FROM RIPE RED TOMATOES
HEINZ TOMATO KETCHUP 2 LGE. BOTS. 35c

STANDARD QUALITY
Peas No. 4 Sieve 3 No. 2 Tins 29c

FOR ALL FINE LAUNDRIES
Lux 2 LGE. PKGS. 37c

FOR SALADS
Shrimps 2 5¾ oz. Tins 29c

NEW CALIFORNIA
Carrots 3 Bunches 17c

LARGE RIPE
Bananas 3 lbs. 20c

ATLANTIC & PACIFIC

FOOT SPECIALIST WILL VISIT CITY

Dr. W. M. Locke Corrective Shoe Will Be Demonstrated.

An opportunity will be presented, starting to-morrow (Tuesday) for the women and men of Peterborough and District to obtain the W. M. Locke corrective shoe, the only shoe designed and approved by Dr. W. M. Locke, famous miracle man of Williamsburg, Ont. Naborhood Shoe Store, 338 George Street, has been appointed exclusive local representative, and in this connection Mr. Bruyere, foot specialist, will be at this store Tuesday and Wednesday of this week to advise, give foot adjustments and fittings.

Only after some 10,000 of his patients had been properly fitted with these shoes, would Dr. Locke agree to give them his endorsement. Now they are worn by many thousands more who, while not having visited his clinics, find comfort in their unusual corrective features.

An announcement of this appointment appears on another page in this issue.

MOTHER'S DAY CAMPBELLFORD

Church Congregation and Sunday Schools Unite for Annual Observance.

CAMPBELLFORD, May 14. (By

SPECIAL PROGRAMS.

Examiner Staff Correspondent).—Mother's Day was observed in the Campbellford churches yesterday, when special programs were followed, the congregations in the majority of cases worshipping with the Sunday Schools. All services were well attended, and a profusion of flowers adorned the churches and the worshippers. Music also was a remembrance theme, with anthems and solos being of an apropriate nature.

At St. Andrew's Presbyterian Church, the service was held jointly in the afternoon, with the mothers being in charge. A special program was followed, at which the speaker was Mrs. J. D. McEachern, the soloist being Mrs. Ed. Wynn with Mrs. Gwen E. Lewis accompanying. The preacher at the regular services was the Rev. J. C. Robinson, the soloist at the morning hour of worship being Miss Helen MacDonald.

At the Baptist Church the Sunday School had charge of the morning service which was of an appropriate nature, the regular program being followed. The pastor, Rev. L. M. Smith, was the preacher at the evening service.

At St. John's United Church the Sunday School also had charge of the morning service, at which the preacher was the Rev. H. P. L. Seymour, who took for his topic, "Living Life Joyously." Special musical numbers were rendered by groups from the Sunday School, the choir under the direction of Albert Hazell singing special anthems for the occasion.

At the Salvation Army Temple large numbers attended special services, which were conducted by Major and Mrs. Ritchie of Peterborough, at which mother was the theme of the sermons.

ODDFELLOWS WILL HOLD CHURCH SERVICE MAY 20

CAMPBELLFORD, May 14 (By Examiner Staff Corresponden:) — The Campbellford Oddfellow Lodge, No. 248, will hold their annual church parade on the evening of Sunday, May 20, when the Lodge as a body, with visiting brothers, will attend Divine service at St. Andrew's Presbyterian Church, at which the preacher for the occasion will be Rev. Robinson. Special music will be rendered by the church choir under the direction of Mrs. Gwen E. Lewis, organist and choir leader. The service will commence at 7 p.m.

Obituary

MRS. GEORGE BELL.

WOOLER, May 14 (Examiner Correspondence).—Mrs. George Bell a long life resident of this vicinity, passed away on Thursday night in her sleep. Her aged husband made the discovery at six in the morning.

The deceased, Minnie Gould, daughter of the late Mr. and Mrs. Henry Gould, leaves, besides her husband, one brother, Harry Gould, of Chicago; four sisters: Mrs. Jas. Mitchell of the village, Mrs. J. B. Leigh of Rochester, N.Y., and Mrs. Le Burris of Rochester, N.Y., and Mrs. W. E. Norris of Buffalo, N.Y.

The funeral was held at her late residence on Saturday afternoon, with interment in Friends Cemetery.

40 Brain Workers Tested This Remedy in Clinic at Hospital

Their nervous energy depleted by over-study as examination time approached, a group of students, who were definitely below normal in blood condition, formed the "test patients" for a recent clinic conducted at a leading Canadian hospital. The remedy prescribed for this five weeks' test was Dr. Williams' Pink Pills. The purpose was to determine to what extent this well-known preparation would increase the haemoglobin and red corpuscles in the blood and so rebuild blood-health and restore normal vigor and strength.

The results were indeed notable. The carefully kept records showed that in every case where the patients blood count had been below normal, the number of red corpuscles was increased, and in 36 out of 40 cases, or 95 per cent., the students experienced increases in haemoglobin also, in some instances as much as 22 per cent. The physician in charge considered this showing as most impressive. The student-patients stated that they felt much more energetic, with a new sense of well-being.

It is the haemoglobin in your blood that carries vital, life-giving oxygen to every cell in your body. If you are always tired, exhausted, breathless on exertion, nervous, irritable, lack appetite, most probably your blood count is below normal. Start taking this hospital-tested remedy and see how soon these symptoms will begin to disappear, and how much better you will begin to feel.

You and your family are taking no chances. Dr. Williams' Pink Pills are hospital-proven. At all druggists—50c a package.

*Individual reports on these 40 patients, certified by the hospital pathologist, are on file.

REV. J. GRIER, LINDSAY TO BE BANQUET SPEAKER

CAMPBELLFORD, May 14 (By Examiner Staff Correspondent). — Concluding the winter season, the Men's Club of St. Andrew's Presbyterian Church, Campbellford, will hold its final banquet on Thursday evening, May 17, at which the guest speaker will be the Rev. James Grier, B.A., of Lindsay, a former minister of the congregation. This function is scheduled to be held in the church hall at 6.30 p.m., and will be presided over by Ross Douglas. A fine program is being arranged for the occasion.

Huge necklaces are vogue in London.

AT DOWNEYVILLE

DOWNEYVILLE, May 14.—Following are the week-end retail market prices:

Butter, creamery 25c; dairy 20c. Eggs, fresh 11c-15c. Chickens 20c. Potatoes $1.30 a bag.

Livestock and grain prices are:—Cattle, selects 4½c-5c a pound; common butchers 3c3½c. Pigs, live, thick smooth $7.60 cwt.; select graded $8.60 cwt.; dressed, head on $11 cwt.; head off, $12 cwt.

Oats 60c a bushel; wheat 90c a bushel; barley, 70c a bushel. Hay $10 a ton. Baled hay $12 a ton.

Little pigs $4.00 each. Little chicks $7 each. Honey 10c lb. Timothy seed $6.00 a bushel. Alfalfa seed $9.00 bushel; Sweet clover, $3.00 bushel.

Jay Margaret Laws

Directing Canada First COOKING SCHOOL

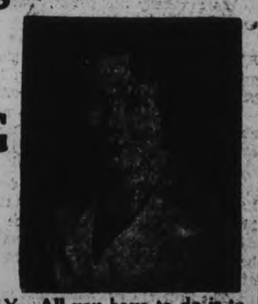

Many FREE PRIZES

WILL BE GIVEN AWAY—All you have to do is to save the labels of any of the following products:—

Clark's Spaghetti
Clark's Ketchup — Clark's Soups
Clark's' Pork and Beans
Ogilvie's Royal Household Flour
Ogilvie's Minute Oats
Ogilvie's Wheat Hearts
Crown Brand Syrup
Benson's Corn Syrup
Patrico Extracts
Swift's Jewel Shortening
Gerber's Baby Food
Del Maiz Niblets
Green Giant Peas
Crosse & Blackwell's Jams
Crosse & Blackwell's Diabetic Jams
Educator Cheese Thins
Gold Medal and Red and White Peanut Butter
Gold Medal and Red and White Jelly Powders
Crossed Fish Sardines — Swift"s Salad Dressing
Smiles and Chuckles — Falcon Baking Powder
Swift's Pard Dog Food — Vip
Christie's Soda Biscuits — H. P. Sauce
Gold Medal and Red and White Coffee

The Examiner

The Examiner is a Member of the Audit Bureau of Circulation.
The Daily Examiner, published every lawful evening by The Peterborough Examiner, Limited. Office: 416 George Street. $6.00 per year: Delivered in City. Out-of-town Subscribers by mail, $4.00 per year.
Member: Canadian Press, Limited; Audit Bureau of Circulation; Canadian Daily Newspapers Association.
Member: Ontario Associated Dailies. T. L. Ashton, manager, Canada Permanent Building, Toronto.
U.S. Advertising Representatives: Prudden, King & Prudden inc Chicago, Seattle, San Francisco, Los Angeles, and New York City.
Advertising Rates on Application.
B. M. GLOVER, Managing Director.

'PHONES: Editorial 1601. Business Office 1600. Private Branch Exchange to all Departments.

MONDAY, MAY 14, 1934

BUSINESS UP TREND EVIDENT.

Evidences of Canada's return to decidedly more prosperous conditions are increasing, and the definite improvement that is apparent should be a source of genuine satisfaction to Canadians generally.

Statistics issued over the week-end tell an encouraging story.

For instance, the monthly report issued by the Statistics Branch of the Ontario Department of Agriculture tells us that in business improvement Canada led all countries in 1933 by a wide margin, and at the end of 1933 was surpassed by only one country, the United Kingdom, in respect to the percentage regained of the extreme losses below the 1928 level.

Figures published by the League of Nations show the level of production at the end of 1933 as compared with the first quarter of 1933 with 1928 taken as 100 as follows: the United States index rose from 56.5 to 67.6, a gain of 19.6 per cent.; Germany, from 64.1 to 74.5, a gain of 16.2 per cent.; the United Kingdom, from 89.9 to 98.6, a gain of 9.7 per cent.; France, from 80.8 to 83.5, a gain of 3.3 per cent., and Canada from 52.5 to 72.2, a gain of 37.5 per cent.

From Ottawa we learn that car loadings on Canadian railways for the week ending May 5 amounted to 43,453, an increase of 6,044 cars over the same week a year ago, and that from the beginning of the year total car loadings showed an increase of 142,280 cars over the same period in 1933 and were nearly 1,000 in excess of 1932.

The Dominion Bureau of Statistics continues the joyous story by reporting the economic index as 93.8 for the week of May 5 as against 76.8 a year ago, an increase of 19 per cent., the upward trend continuing steadily since the first of the year.

THERE IS WORK FOR THIS BODY.

A new organization called the Stop-a-Minute, Save-a-Life Association has taken out a provincial charter and proposes to carry on a vigorous educational campaign to make the people of Ontario safety-conscious as regards motoring hazards.

That there is every need of such an effort can be seen in the accident statistics which reveal a heavy loss of life, an appallingly long list of injured persons, and a heavy property loss as the result of automobile mishaps.

The new body's efforts will be directed at both motorists and pedestrians alike, and it would seem that both classes could materially benefit from such a campaign of education.

A great many pedestrians are shockingly careless about how and where they cross urban streets or walk on rural roads, while on the part of children there are dangerous play habits on city streets that put the youngsters in constant peril and give conscientous motorists a needless nerve strain.

At the same time there are criminally negligent motorists who are continually flirting with death and disaster, ignoring not only traffic regulations but the laws of common sense and constituting themselves a perpetual menace to public safety.

The Stop-a-Minute, Save-a-Life Association, in short, will have an abundance of material upon which to work, and if it is successful in correcting even a few of the many dangerous practices of which drivers and pedestrians alike are guilty it will have amply justified its existence.

HIS GOOSE IS COOKED—UNLESS.

Unless Canadian nature-lovers and sportsmen came to the assistance of that splendid lover of wild life, Jack Miner, the wonderful work that he has been carrying on will have to be brought to an end for lack of funds.

As somebody has put it, "Jack Miner's goose is cooked—unless."

For thirty years Mr. Miner's game sanctuary at Kingsville, a feeding and resting place for ducks and geese on their migratory flights, has been a show place that has attracted widespread attention.

Undoubtedly the safe retreat provided for ducks and geese and the food supplied them has been a very effective contribution toward helping to prevent the extinction of our wild fowl.

To this work Mr. Miner has devoted most of his life, his time and his money to this work, and he has now reached the age when he cannot stand the strain of constant travelling and lecturing which heretofore has produced most of his income for operating the sanctuary.

The Federal Government has made a small grant to the veteran nature-lover, but in spite of that assistance he is facing this year a deficit of $5,000.

To meet this crisis a number of Canadian and American sportsmen have incorporated the Jack Miner Migratory Bird Foundation, and are seeking to secure the support of other friends of wild life on both sides of the international line.

Contributions to this emergency-maintenance fund will be gratefully received by the promoters of the Foundation, and local sportsmen who are interested in this work are urged to send their donations to Jack Miner, Trustee, Kingsville, Ont.

LOOK AFTER YOUR VOTE.

In issuing instructions to voters in connection with the coming provincial election, I. A. Humphries, K.C., the chief election officer for the province, sounds a warning to urban electors to make sure that their names are on the lists.

In all cities over 10,000 population the lists are to be prepared by enumerators who will make a house-to-house canvas for the purpose of securing the names of those who are entitled to vote. Four days are allowed for this work, and the electors are asked to give the enumerators every assistance.

There is no reason why any qualified voter should be missed from the list.

As Mr. Humphries puts it, "The enumerator has four days to do his work. If you let those four days go by without seeing your man then don't blame the candidates, the returning officer or any one."

However, should any name be left off the elector will have another chance to make sure of his franchise by a personal appearance before one of the revising officers.

It is plainly the duty of every voter to make sure that he is on the list, and under the system arranged he will only have himself to blame should the final listing find his name missing.

If he has reason to believe that the enumerator has missed him during his rounds he can remedy the matter by seeing that official before his lists are turned in; if he fails to do this, however, he has a second chance to have his name added before the revising officer.

It is gratifying to note that the chief election officer is insisting upon properly qualified enumerators and declares that they will be selected "for their efficiency, competence and courteousness.

WHEN ONTARIO WAS YOUNG.

The placid flow of life in the thirties of last century is something we like to think about, perhaps with a touch of envy, when we feel overwhelmed with the complexities of modern times.

In 1889 Hon. David Mills wrote a series of letters describing Western Ontario life in the thirties as he recalled it. Possibly sixty years later he had forgotten the unpleasant features of his early experiences, saw his boyhood envelopel in the mists of romance, but no doubt it is a true picture in essentials which is painted. These letters now have been published, and the St. Thomas Times-Journal quotes this extract:

"There were plenty of pigeons, wild turkeys, deer and ducks and these often afforded the fresh meat and fowl in the spring and autumn as mutton did in summer.

"In the early autumn we made our bows and arrows around the blazing fire, as those older made their axe handles, maul handles, and the women did their knitting, and sometimes one read while the rest listened, each taking his or her turn; or some neighbors dropped in and talked over the hardships, or the amusements of times long gone by. I can well remember hearing of adventures to which I listened with intense interest, as a bear hunt, a wolf hunt, or of one lost in the woods and searched for by his neighbors.

"Families lived together, and the young learned from the old. They treasured up their words of wisdom, which in practical life was at least as useful as what was learned from books and the folk lore and the unwritten annals of the neighbors became the common property of all."

Families then were self-contained, to an extent we now can barely imagine, both in work and amusements. They lived within themselves, and sons and daughters who left the family home were more likely than not to settle in the immediate neighborhood. They lived simply, but they built magnificently and their work endures in the tradition set up by our pioneering forefathers.—Ottawa Journal.

RURAL HYDRO CONTRACTS.

There can be no doubt that abandonment of the twenty-year contract requirement for Hydro service in Ontario will be welcomed throughout country districts now served by Hydro. The substitution therefor of a five-year contract and subsequent year to year renewal, as proposed by the Hydro Commission, should serve to make Hydro more popular among farmers.

The twenty-year contract has always been criticized by farmers. It amounts in effect to a first mortgage against the property servid, obligating the owner to payment of the service charge. It has operated in no little degree to restrain farmers from taking Hydro service. They have not felt too eager to tie up their property for so long into an uncertain future to a payment which they might find difficult to meet and which might militate against its sale, if desired. And to the extent that t he long term of customers it has contributed to heavier service charges for those who have taken Hydro service, for the service charge—somewhat like local improvements—is set to repay the capital cost of the Hydro line and thus varies with number of customers.

The introduction of the changed contract will rest, of course, upon township councils, as the contracts are between the townships and the consumers. There is thus no assurance to farmers everywhere in rural Hydro districts that they will receive the benefits of the new system. Local factors may influence township councils, such as existing service rates and prospective additions to number of customers. Generally, however, township councils should find it in their interest to inaugurate the new system. Where this is done the result should be an increase in number of customers with resultant lower service charges and eventually, through enlarged consumption, reduction also in consumption rates.—Kingston Whig-Standard.

EDITORIAL NOTES AND COMMENT.

Perhaps the politicians will be able to combine political meetings and the usual strawberry festivals during the June campaign.

The top soil has been blown off thousands of miles of land in the Western States, but even the unusually violent wind of an election campaign does not seem to be disturbing Ontario farm lands.

The Budget debate is expected to wind up early this week. It has already been dragged out much further than necessary and the members should be satisfied to end the talk-fest.

The cheaper fishing licenses for non-resident anglers have been widely approved in Ontario, and will undoubtedly prove even more popular among our American summer visitors.

It transpires that Kitchener was not given any assistance in dealing with strike disturbances because the Police Commission made no request for help. That explains an incident that has been a source of mystification to many people.

Wolves are reported seen near the Ontario Agricultural College. Surely Guelph is not trying to steal Sault Ste. Marie's thunder.

Thousands of Toronto people turned out the other day to welcome Mary Pickford, movie star. The "flickers" offer the quickest route to both fame and fortune.

When Mr. Insull describes his feelings for the Turks in the future, the word "unspeakable" probably will be far from adequate.—Chicago Daily News.

THE OLD HOME TOWN

Registered U. S. Patent Office

By STANLEY

The HOUSE of ROTHSCHILD

« « »« » »

Based on Motion Picture Story by Nunnally Johnson.—Coming to Capitol Theatre, May 28, 29, 30 and 31.

(Continued from Saturday)

CHAPTER III.

A month later the heads of all the big banking houses in Europe and the high dignitaries of all governments had gathered at Downing Street to learn who had been awarded the bid on the huge French loan. Nathan Rothschild was there, confident that he would be given at least half of the loan, because of the low bid he had entered. The meeting was brought to order. The voice of Herries, prime minister of England, was heard, "It is the decision of the conference that the highest authoritative bid is that of—Baring and Company, London—they will be awarded three quarters of the issue at 71. There being no further business . . ."

Nathan was on his feet, "But you're mistaken, Mr. Herries—there is! I am compelled, my lords and gentlemen, to call your attention to what must certainly be an oversight. My house sent its bid to take the entire issue at a point better than Mr. Baring's. Why is that not recorded?"

Count Ledrantz of Prussia was on his feet, "Your bid was received, Mr. Rothschild, but to put it as delicately as possible, it was thrown out!" He smiled contemptuously, "Let us say on a technicality!"

"A technicality which of course arose only when the war ended," said Nathan suavely.

"You are at liberty to give my statement any interpretation you wish."

"You mean, in brief—I am a Jew."

"Likewise in brief—I do!" said Ledrantz venomously.

"You say Barings take three fourths of the loan?" asked Nathan. "May I ask who takes the other fourth?"

"That is—" said Herries, hesitatingly, "being taken by Count Ledrantz, Prince Metternich, Count Tallyrand and—other."

"I see. A family party. Good-day, gentlemen," said Nathan disgustedly as he left the meeting. He was driven slowly to his home, thinking all the while of the injustice of the meeting. At the door of his home Julie met him.

"Well, father, what news?" Julie asked cheerily. "How stands the house of Rothschild?"

"The House is strong enough, but they've been throwing stones at it—and I'm afraid some of the stones went wild and hit you, Julie."

"What do you mean, father?"

"I've just come from a meeting of men-in-society—the sort of society to which Fitzroy belongs—and they stoned me, because I am a Jew."

"But Fitzroy isn't that sort . . ."

"Julie, you must give him up!" She put her head on her father's shoulder and cried as Hannah entered.

"What is it, Nathan?" said Hannah, alarmed. "Did they outbid you?"

"My bid was thrown out — on a technicality!"

Julie left the room weeping as Nathan spoke to Hannah, "They showed me how they were going to behave to Julie, if she married into their set. She must not continue to see Fitzroy. Take her to Frankfort—she must go at once."

Nathan called Rowerth, his secretary, who offered his sympathy, but Nathan spurned it. He explained to Rowerth that Baring and the others headed by Ledrantz had taken the new loan at 71, and on the first of next month they planned to offer it to the public at 74. It payed four per cent. But there was already in existence a previous government bond that also paid four per cent of which the Rothschilds had a large holding. Now these bonds were selling at 73. If the public could buy one government bond for 73 they wouldn't buy a new issue bearing the same interest at 74. Baring and company planned to boost the price of the old bonds and then offer the new ones a point lower.

"But there will be no rise," said Nathan. "Suppose by the first of the month the old bonds now selling at 73 should fall to 63. Then they couldn't float the new issue at 74. We'll see that those bonds do drop, Rowerth. Send word to my brothers."

On the floor of the London Stock Exchange two days later was an excited crowd. The old French loan bonds were tumbling under the pressure of the House of Rothschild. A hurried conference had been called in the conference room of the exchange by Baring, Ledrantz and the others who subscribed to the new loan.

"Fifty-three!" shouted a messenger as he poked his head into the room.

"Fifty-three!" exclaimed Metternich. "That means I'm down about 25 million francs. And you the same, Ledrantz. Look here, Ledrantz, on the first of the month we're pledged to the French Government to pay for these bonds at 71. Can you do it?"

"No!" replied Ledrantz angrily.

"Nor I!" shouted Tallyrand, "and Baring's bank will close."

Herries opened the door and spoke to the messenger, "Ask Mr. Rothschild if he will leave the floor of the exchange and be kind enough to step into this room a moment."

Rothschild paid no attention to the request of the messenger, but continued with his trading. Within a few minutes Baring was at his side, and persuaded him to come to the conference room.

"I hope I haven't kept you waiting," said Nathan with a smile as he entered the room, "because I know you must all be very busy."

"Rothschild," said Ledrantz, "we sent for you to make you an offer. You resent being kept out of this loan. Mr. Baring, as you know, has three quarters of it. He is willing to part with half of that to you. Will that satisfy you?"

"Absolutely not," said Nathan. "None of you in this room were prepared to pay anything for those bonds. None of you could have stood a ten-point loss. You are financially irresponsible, the whole lot of you—except Mr. Baring. If I hold down the market until after the first of the month—and I can—you are all ruined and dishonored. I'll rescue you on one condition—that you pass me the entire issue at 68!"

"That's impossible," shouted Ledrantz. "What excuse could we offer to the public?"

"Just say it was found necessary," said Nathan.

"On what grounds?"

"Oh!" Nathan shrugged his shoulders, "on a technicality!"

"You've won your fight with me, Jew," snarled Ledrantz, "but remember, victory may be bought too dearly."

"Is that a threat?" Nathan smiled.

"Yes!"

(Continued tomorrow.)

IN DAYS GONE BY

Items Taken From Old Fyles of The Examiner

MAY 14, 1924

A number of local motorists have been fined for leaving cars standing without parking lights lately as required by new Highway Traffic Act....The cost of re-paving Smith Street bridge is about $20,000, the Council has been informed.

MAY 14, 1914.

Two stores, one to be occupied by Charles Banks and the other by F. C. Webber, will be built in the Braund block instead of six as originally planned....The removal of telegraph poles from both sides of George Street will continue this summer.

MAY 14, 1904.

A new telephone company, the Canadian Machine Telephone Co., with Robert Neill as president, has asked the Council for a franchise... The Fitzgerald Carriage Works will be open again for business shortly, following the recent $3,000 fire there.

One-Minute Pulpit

The wicked shall be cut off from the earth, and the transgressors shall be rooted out of it.—Proverbs 2:22.

READ THE WANT ADS

What's in The NAME

of Canadian Cities and Towns?

By FRANK H. WILLIAMS

STETTLER, ALBERTA

The town got its name from the first postmaster, Carl Stettler, who moved to Blumeau, two miles east of the townsite, in 1904, thence removing to the new townsite in the fall of 1905. Mr. Stettler came originally from Switzerland, and following his profession he built the first hotel (The National) in Stettler and was appointed its first postmaster in September, 195. The name was chosen in October, 1905, no other name being proposed. Mr. Stettler was a sort of godfather to the new settlers and this, coupled with the fact that he was the postmaster, was the chief reason why his name was given to the new village. The town was incorporated in 1906.

ALL OF US

(By Marshall Mastin.)

HOW TO GO

I'm not saying I know how to do it, but I do say that I know how it should be done.

I refer to this business of leaving a party when it's time to go.... You know how often a pleasant evening is spoiled by awkwardness in breaking up. We fiddle and fuddle and look at our watches and murmur tentatively that we ought to be going, we really should. Host and hostess say, oh, it's early and stay a little while longer and don't go so soon, and the guests sink back in their chairs and stay longer than they should and delay their going and go home, wishing they'd gone an hour before they did.

A very silly business. What you really need is Intention, Firmness and Dispatch....During the evening pay no attention to the time at all. Enjoy every moment as if it were precious and immortal. Live joyously, even though you know that at 11 o'clock or 11:15 you will leave this pleasant environment.... And at 11 o'clock or at 11:15, you rise, stick out your chin cheerfully and say you must be going. You're very polite, but firm. It's time for you to go, you are going, and you GO....You get your hat and you get your coat and you walk to the door and say what a nice time you have had and you put out your hand and shake the hands of host and hostess and you turn and walk through the door and down the front stairs....and you are GONE. Out of their lives.

You get home in time to get a fair amount of sleep. And you have left early enough for your friends to sit down easily and talk about the pleasure of the evening and to empty the ash trays and shake out a cushion or two and put the chairs back in place....and bless your memory. Everything's all right. You haven't strained the friendship. You'll be invited again some time. How nice.

How simple, too. And yet practically impossible. Some people can do it, others can't. Blessings on those who can, how sad for those who can't....Perfect hospitality is a gracious thnig, but it's so confoundedly difficult to remember that the perfect host cannot exist without the perfect guest....who knows when to go, and goes!

Attempts to extinguish a blaze which broke out in a 20,000-ton coal dump in Clackmannanshire colliery, in Wales, two and one-half years ago, have failed, and it is expected the fire will continue until next year.

ON THIS DATE

A DAY IN CANADIAN HISTORY

By Fred Williams

TORONTO AGAIN THE CAPITAL

On this date, in 1849 the Parliament of the Province of Canada returned to Toronto. It had been located at Kingston at the union in 1841 and then transferred to Montreal; but the riots over the rebellion losses bill and the burning of Parliament House on April 25 lost Montreal the capital and Toronto was in political luck for a few years. The nine years that had elapsed from the departure of the legislators had seen the old building put to various uses. For a number of years the building was used as an insane asylum. Many interior changes were then made, including the enclosing of the staircases on each side to prevent the patients throwing themselves over. Later the impediments were removed and the rooms put into some sort of decency for the university which used them for class rooms for three years. Now accessories were needed, the throne having been destroyed in the Montreal fire as well as one of the maces, the other having been saved by a young man named Sanford Fleming who afterwards became world known as the inventor of standard time and other scientific triumphs.

Considerable expense was incurred in renovating, refitting and redecorating the chambers, but the populace was repaid by a great ceremony, with all sorts of frills, when Lord Elgin opened the Parliament on May 14, many people from various parts of the province journeying to Toronto to participate in or witness the "fuss and feathers", much as they do annually at the opening of Parliament at Ottawa.

The three years that elapsed before the capital was removed to Quebec saw many stormy debates and exciting incidents. The journals of 1851 at Toronto are notable for one of the earliest suggestions of Confederation, William Hamilton Merritt, the promoter of the Welland canal, moving that "an address be sent to the queen to consider the project of a general confederation of all the British North American provinces," but he only received six supporters.

William Lyon Mackenzie re-appeared in Parliament during his three-year period, taking his seat for Haldimand. His return from exile caused serious riots, when attempts were made upon his life and the troops had to be called out to restore order. That was the last public disloyalty against him; thereafter he was ignored by the unruly. In 1851 the capital went to Quebec for five years. The last sessions after Parliament in Toronto were 1856-59. Then the buildings were converted into military barracks; but in 1867 they again became a legislative arena, the Ontario Legislative meeting there 1867-1892, when the present building in Queen's Park was opened.

District Markets

AT MILLBROOK

MILLBROOK, May 14.—Following are the week-end retail market prices:

Butter, creamery, 27c; dairy, 22 to 25c; eggs, fresh, 18 to 15c; chickends, 17 to 20c; potatoes, $1.25 a bag.

Livestock and grain prices are: Cattle, selects, 5c a pound; common butchers, 4½c. Hogs, live, thick smooth, $7.75 cwt; select graded, $8.25 cwt; dressed, head on, $11 cwt; head off, $12 cwt.

Oats, 35c a bushel; wheat, $1.50 a bushel; barley, 70c a bushel (seed grain prices). Hay, $10 a ton.

Sheep, $4.50 a cwt; lambs, $8 and $9 apiece; strawberries (imported) 20c a small box; asparagus, 2 bunches for 25c; fresh cabbage, 10 and 12c each; celery, 15c a bunch; leaf lettuce, 5c; radishes, 5c; cucumbers, 5c each; tomatoes, 20c a pound.

AT WARSAW

WARSAW, May 14. — Following are the week-end retail market prices:

Butter, creamery, 27c; dairy, 24c; eggs, fresh, 10, 13, 15c; chickens, 18c; potatoes, $1.50 a bag.

Oats, 45c a bushel; wheat, 80c a bushel; corn, $1.95 cwt.

Butterfat, 22 to 24c; celery, 10c a head; lettuce, 5c a bunch, 10c a head; cabbage, 6c a pound; carrots, 3 small bunches, 10c; tomatoes, 20c a pound; green onions, 5c a bunch.

AT MARMORA

MARMORA, May 14.—Following are the week-end retail market prices:

Butter, creamery, 25c; dairy, 23c; eggs, fresh, 15c; chickens, 18c; potatoes, $1.50 a bag.

Oats, 35c a bushel; wheat, 90c a bushel; barley, 70c a bushel; hay, $12 a ton.

AT ENNISMORE

ENNISMORE, May 14.—Following are the week-end retail market prices:

Beef, sirloin, 16c; round, 15c; roast, 10 to 18c; stew, 10c; veal, 20c; pork, 18c; lamb, 25c; breakfast bacon, 20c; butter, creamery, 21c; dairy, 18c; eggs, fresh, 15c; chickens, 16 to 20c; stewing fowl, 15c; potatoes, $1.50 a bag.

Livestock and grain prices are: Cattle, selects, 5½c a lb; common butchers, 4c; hogs, live, thick smooth, $7.60 cwt; select graded, $7.75 cwt; dressed, head on, $12 cwt; head off, $12.50 cwt.

Oats, 50c a bushel; wheat, 75c a bushel; barley, 60c a bushel; hay, $12 a ton; buckwheat, 50c a bushel.

About 80,000,000 acres are being planted to wheat in Russia.

A Thought

NEVER GREW YOUNG

Philosophers declare that a man is oldest at twenty-one. That is the age of sophistication, of world-weariness.

About twenty-one his mind slowly becomes supple again, and he takes a renewed interest in human affairs.

But there are a few whose minds never got beyond the trying twenty-one-year-old period.

You find them among literary and dramatic critics deploring romance and sentiment in books or plays. You meet them in society, actuated with the conviction that there are only certain people one can possibly endure. You listen to them in the pulpit so far removed from the human purse-beat that you might suppose their veins to be filled with sawdust.

In spite of their pose of superihappy lot.

Don't scoff at them. Instead, if you have children in your home, ask one of them for dinner. Let them come into contact with the child mind and thaw in the swift imaginativeness and romantic realism of immaturity.

Poor fellows....They are the men who never grow young.

GREATEST VALUE IN TORONTO

ATTRACTIVE ROOMS WITH BATH
$2.00 $2.50 $3.00
WITH RUNNING WATER
$1.50 $1.75 $2.00
EXCELLENT FOOD
Breakfast from - - - 35c
Luncheon - - 50c and 60c
Dinner - - 60c, 85c, $1.00
WAVERLEY HOTEL
LIMITED
TORONTO
Write for Folder

NEED CASH?
—And we all do—Sell your used articles through Want Ads.
Phone 1600

New World DICTIONARY Based on the Original Webster

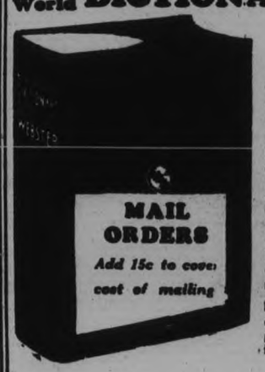

COUPON
Clip 3 Coupons
on consecutive days and present or mail same to this paper with 98c
This new high class up-to-date Dictionary is far in advance of any similar volume heretofore distributed by newspapers. Larger page, more words to page, more pages and contains many thousands more words, many new words not published in any other Dictionary. Unquestioned for Scholarship. Durably bound in dark green textile leather, gold stamping.
Special—To get it bound in embossed art cover, maroon and old gold, with full gold edge and thumb indexed, send $1.89 extra.
NAME 18
ADDRESS .....
.....

Gold Stocks Drop Sharply---Setback Also In Industrials

MARKET QUOTATIONS

QUOTATIONS COMPLETE TO CLOSING TIME

Toronto Stocks
BIGGAR & CRAWFORD

	High	Low	Close
Abitibi	160	..	..
Con. Bake	9	8¾	8¾
Br. Am. Oil	14⅜	14	14¼
Can. Bread Co	3½	..	..
Bldg. Prods	22¼	..	..
Bell Tel.	116	115	115
Burt, F. N.	32½	32	32
Brazilian	10¼	10	10⅛
Brewers & Dists.	165	160	165
Can. Bud	9¼	9	9¼
Can. Cem.	7½	7½	7⅝
C. P. R.	15⅝	15⅝	15½
Brew. Corp.	9	8¾	9
Can. Dredge	21¾	21½	21½
Can. Car and F. pf		..	..
Can. Canners	7a	..	..
Can. Oil	13½	..	..
Can. Malt	31⅜	31	31¼
Cockshutt	7½	..	..
Dom. Bridge	34	33¼	34
Dist. Seagram	15⅞	15	15⅝
Dom. tSores	19½	19	19
Ford "A"	20¾	19⅞	20¼
C. G. E.	140b	..	..
Gypsum, L. & A.	6¼	6	6
Cons. Gas	179	178	178
Goodyear	116	..	..
Walk. G. & W.	32½	31½	32½
Int. Nickel	2670	2556	2600
Int. Util. "A"	3b	..	..
Int. Util "B"	80-5	..	..
Ind. Alcohol	11¾	11⅛	11¼
Imp. Oil	13⅞	13¼	13½
Imp. Tobacco	10⅝	10½	10
Con. Smelt	150	..	..
Laura S.	57	..	..
Loblaw "A"	16⅞	16⅝	16⅝
Mont. L.H.-P.	36¼-36⅝	..	..
Mc.-Frontenac	13¼	13⅛	13¼
Massey-Harris	5⅜	5	5¼
Moore Corp.	16	..	..
Page Hersey	67	66	67
Pressed Metals	15¼	14½	15
Power Corp.	11	..	..
Photo Eng.	18¼	..	..
Int. Pete	26¼	25½	25½
Std. Steel	5¼	5	5
Serv. Stations	8	8	8
Sup. Petro	22¼	..	22½b
Stand. Paving	2⅞-3	..	..
Tip-Top T.	8	..	..
C. Inegar V.	24½-25	..	..
Wineries	7⅜	7	7
Winnipeg E.	3¼-3½	..	..
Weston's Ltd.	38½	37¾	38½
Steel of Can.	35	34¾	34¾

New York Stocks
BIGGAR & CRAWFORD

	High	Low	Close
Atchison	54½	51½	64½
Allier Chem.	134	126½	130
Amer. Can.	94⅝	90¼	93⅞
Am. Smelters A.	38½	36¾	37⅝
Am. Rad.	12⅞	12	12⅜
Am. and F. P.	7¼	7¼	7¼
Am. Tel and Tel.	112	109⅞	112
Am. Roll. Mills	17¼	16⅜	17⅛
Anaconda Copper	13⅞	12	13¼
Auburn Auto	34	31½	34
Balt. & Ohio	21½	21	21⅜
Bordens	23⅛	22½	22⅞
Byers	21	19	20
Bethlehem Steel	33½	32⅛	33¼
Briggs	15⅝	14⅜	15⅝
Canada Dry	21⅝	21	21
Can. Pacific	15⅝	15⅜	15½
Chrysler	39¼	36½	38½
Col. Gas	11⅝	11⅛	11⅜
Cons. Gas	32¾	31¾	32½
Diamond	83⅜	80¼	82½
Erie	16½	16¼	16⅛
Freeport Texas	37½	36¼	36⅝
General Electric	19⅝	18¾	19⅜
Gen. Motors	31⅝	29⅞	31⅛
Gillette	10¼	10	10
Houston Oil	13½	18¼	13¼
Hudson Motors	13¾	12½	13¾
Int. Nickel	26⅜	25⅝	26⅛
Inter. Tel & Tel.	12	11½	11⅝
Mack Truck	25	24½	24½
Mont Ward	24⅝	22⅝	23½
Nash Motors	17¼	16	16½
N.Y. Central	27¼	25½	26⅜
Nat. Biscuit	37¼	37⅛	37⅛
Nor. American	15½	15	15¼
Pack Motors	4	3¾	3⅞
Radio Corp.	7⅜	6⅞	7
Sears-Roebuck	43	40¾	41⅞
Simmons Bed	15⅜	14½	14⅞
South. Pac.	21	19⅝	21
Stas. Brands	19⅛	18⅜	29
St Oil of N.J.	42	41¼	42
Studebaker	4⅜	4½	4½
Texas Gulf	31½	30⅜	31⅝
Timken Roll B.	27¼	26n	26⅝
Union Pacific	119	117	117½
United Corp.	4⅛	4⅜	4⅜
U.S. Rubber	18¼	17⅛	18⅜
U.S. Steel	42½	39¾	41⅛
Vanadium Corp.	19	16	18¼
Woolworth	48¼	47⅝	48
Yellow Cab	4⅛	4	4
Nat. Distill.	24⅝	23¼	24⅝

Grain Quotations
LEEMING AND LEEMING
Phones 2786 and 2787

Chicago—	July.	Sept.	May.
High	85⅝	86⅛	87¼
Low	83½	84⅛	85⅝
Close	85	85¾	86⅞

Winnipeg—	July.	Oct.	May.
High	71¼	73	70¼
Low	68⅞	70¾	68
Close	71⅞	72¾	70⅛

Liverpool Cables—
Due—⅛ to 1 lower.
Open—⅜ to ½ lower.
1:30—⅝ lower.
2:15—¾ lower.
Close—1 lower.

Bring Your PRINTING Problems to Us.

Toronto Mining
WATSON, WALLACE AND CO.

	High	Low	Close
Acme Oil	25	23	23
Ajax Oil	113	112	112
Ashley Gold	110	103	105
Aldermac	24	....	....
Amity	2½	2⅛	2⅛
Bagamac	19	14½	16
Base Metals	140	140	140
Barry-Hollinger	13½	13	13½
Bobjo	44	40	42
Braylorne	1250A	....	....
B R X	105	98	105
Bunker Hill	2½	2	2⅛
Brownlee	3¾	3⅜	3⅜
Canadian Kirk	8¼	8	8
Chem Research	170	160	165
Central Patricia	66	63	63½
Cen Manitoba	9	9	9
Coast Copper	400	....	....
Cassels Treth	57	53¼	55
Dalhousie Oil	40	40	40
Dome	3600	3575	3600
Dom Explorers	5	....	....
Eldorado	252	226	234
Falconbridge	377	375	375
Federal Kirk	4¼	....	....
Hollinger	1570	1560	1560
Home Oil	131	125	125
Howey	125	121	125
Hudson Bay	1250	1240	1240
Int Nickel	2670	2565	2600
Kirk Hudson	65	....	....
Kirk Lake	44	42	42
Kirk Townsite	28	27	28
Gunnar	149	130	132
Little Long Lac	445	420	425
Park Hill	67	61	61
Columario	33	30	30
Read Authier	90	85	85
Bradian	265	250	250
Paymaster	28	25	27
White Eagle	33½	32	33½
Lebel Ore	15½	14½	15½
Harker	11	11	11
Halcrow	24	23	23
Lakeshore	4800	..	..
Lee Gold	13½	13	13
McIntyre	4190	4100	4190
Macassa	251	240	249
Maple Leaf	55	41	44
Malartic	63	60	60
Mining Corp.	191	186	186
Malrobic	4	4	4
Moffat-Hall	5¼	5	5
McMillan	64	60	60
McVittie-Grah.	65	59	61
McWatters	41	35	37
McKenzie	115	112	112
Noranda	3925	3900	3925
North. Canada	25-26	..	..
Nipissing	215	200	200
Nordon	11½	..	..
Pend Oreille	83	..	..
Pioneer	1220	1200	1210
Premier	127	124	127
Reno Gold	85	82	84
Ribago	1¼	..	..
Sherrit Gordon	105	100	101
Siscoe	216	210	214
San Antonio	372	364	372
Sudbury Basin	182	170	180
St. Anthony	48	43	46
Sylvanite	249	240	245
Teck Hughes	600	585	595
Towagamac	52	50	50
Thompson Cad.	45	43	44
Ventures	89	85	85½
Waite Amulet	124	120	120
Wayside	39	36	39
Wright Harg.	860	850	860

UNLISTED

Alschbach, asked	8
Beattie	120-123
Bathurst	4-5
Shelter Gold	25-27
Pickle Crow	70-73
Gt. Bear Dev.	31-34
Young Davidson	28-32
Toburn	140-150
Red Lake Gold Shore	35-39
McLeod Cockshutt	37-40
Kow Kash, s	3½
Long Lac Lagoon	25-27

Sales—1,141,000.

BOND LIST

Dominion of Canada	
1936	105⅛-105½
1937	110¼-110⅝
1941	103¼-103½
1952	102¼-102½
1958	105¼-105⅝
Province of Ontario	
1948	110 -110¼

$34.69 GOLD AT LONDON

MONTREAL, May 14 (CP)—Bar gold in London down two cents to $34.69 an ounce in Canadian funds; 135s 11½d in British funds. The fixed $35 Washington price amounted to $34.95 in Canadian.

WHEAT GAINS UNDER HEAVY EXPORT TRADE

Unfavorable Weather Picture Also Aids in Winnipeg Advance.

NO RELIEF IN U.S. BELT.

WINNIPEG, May 14. (CP).—Export business in Canadian wheat was the dominating influence in the grain pit to-day and wheat futures ended to-day's session 1½ to 1¾ cents higher. Traders heeded word that export business was around 700,000 bushels.

May delivery closed at 70⅛ cents July at 71⅞ and October at 72¾. The trend marked a sharp reversal from that of the two sessions preceding.

The weather picture was none too cheerful. Some rain fell in United States winter wheat areas but Canada's prairies were dry, barring light rains in Manitoba, and the United States spring wheat belt found no relief.

INTERLISTED ISSUES SOFT

Domestic Stocks Fall Off During To-day's Trading on Toronto Mining.

LATE TRADE ACTIVE.

TORONTO, May 14.—(CP)—In a generally weak market some of the gold stocks dropped quite sharply this afternoon on the mining section of the Toronto Stock Exchange. The interlisted leaders were weakened by a sell-off on the New York market and domestic listings fell in the downward trend. Volume picked up in the afternoon. Issues meeting with selling pressure included Maple Leaf, Bagamac, Greene Stabell, Gunnar Gold and Eldorado.

International Nickel recovered to $26 to show a net loss of 60 cents. Ford 'A' was heavily sold all day and touched 20 but recovered a little. C.P.R. and Brazilian finished unchanged.

Distillery stocks were all off until the late rally when Walker's common came back to show a net gain of ¼ at 32½. Industrial Alcohol finished at 11⅝, off ⅛ and Distillers Seagrams, closing at 15½, was down ¼. Brewing Corporation Pfd. dropped to 27¼ before turning up. Canada Malting closed ¾ lower.

Market Briefs
as Received Over Wire
LEEMING AND LEEMING
Phones 2786—2787

Trading Items on Stocks.

NEW YORK, May 14.—The market showed greater resilence in recent sessions but rallies have lacked the vigor to carry through thus indicating that for the time being further backing and filling is necessary to establish a base from which constructive operations can be resumed.

However, a number of issues are already displaying strong resistance to selling pressure and with a more favorable turn in the political aspect, could rebound sharply. We consider scale accumulation in selected issues the best policy at the present time.

Radio Pfd. "B" has been one of the outstanding performers during the past week, and in line with previous suggestions, we would maintain constructive commitments in this issue.

National Distillers — Although liquor prices are likely to be reduced we believe that such a development has already been discounted marketwise by N.A.D. and the stock has now reached a level where it is meeting with good buying. We suggest its purchase for a trading turn.

American Can's new products have proved a source of substantial revenue and this year's earnings should exceed those of last year. At current levels the stock offers a fair return on invested capital as well as excellent profit possibilities from appreciation in market value.

Brokers' Opinions.

Weingarten and Co.—We do not believe that the market is going to decline very much further, nor on the other hand are we looking for any worth-while advance. Share prices should hold in a very narrow range for the next few days.

Goodbody and Co.—We would wait for weakness on volume before making new commitments. If the market dries up and stabilizes there will be plenty of time to pick up stocks.

Paine Webber and Co.—Special heaviness in the rails with Atchison and N.Y. Central making new 1934 lows, suggests the possibility of somewhat lower general levels for the market as a whole. Thereafter, a turn about would probably be led by the rails, whose early actions should serve as a usual trading guide.

MEMBERS CHEER

(Continued from Page 1)

having regard to the cost of living," the Minister said, "these rates are now higher than ever in insurance history."

May Be Out Year.

The bill also raised from 26 to 52 weeks the possible period in which unemployed might receive benefits without an enquiry into their means. From these provisions alone 650,000 persons will benefit, with a cost to the State of $37,500,000.

Most important of all, in the Minister's view, is the provision which closes the gap between the school-leaving age and the age for entry into unemployment insurance, by raising the school-leaving age.

For the first time municipal education authorities can under the bill be required to provide courses in instruction for unemployed boys and girls leaving school; and the Minister of Labor is authorised to compel attendance.

The purpose of this provision of course is to prevent boys and girls who have left school but are unable to find jobs, wandering idly about the streets.

Livestock-Produce Quotations

TORONTO PRODUCE

TORONTO, May 14 (C.P.) — Wholesale prices on produce delivered at Toronto, as supplied by the United Farmers Co-operative Co., here to-day were:

Eggs—Grade A-large, doz., 17c; grade A-medium, 15c; grade "C" 14c.

Churning Cream — No. 1 lb., 21c; No. 2, lb., 19c. Butter—No. 1, solids, lb., 20¾c; No. 2, 20¼c.

Ontario Cobbler potatoes, bag, 85 cents.

TORONTO CHEESE

TORONTO, May 14 (C.P.) — The Toronto Wholesale Cheese Market was steady to-day with dealers buying large, colored, par-afinned and government grades at 9½ cents.

Wholesalers offered cheese to retailers at the following prices: New—Large, 10½c; twins, 10¾c; triplets, 11c. Old—Large, 17½c; twins, 17¾c; triplets, 18c. Medium —Large, 15½c; twins, 15¾c; triplets, 16c.

FRUITS AND VEGETABLES

TORONTO, May 14 (C.P.) — Wholesale prices on fruit and vegetables as supplied by White and Co., here to-day were: Messina lemons, No. 1, case, $3.75 to $4; No. 2, case $3.50; California lemons, cases of 300 and 360, $4.50 to $4.75; California navel oranges, case, $4.25 to $5.50; Mexican tomatoes, lug (30 lb.), $3.25 to $3.50; Florida grapefruit, cases, $5.25 to $5.50; spinach bushel, $1.50; cauliflower, crate, $2.25; California lettuce, 6 and 5 doz., $6 to $6.50; California green peas, hamper, $2.75 to $3; Louisville green and wax beans, hamper, $3.25 to $3.50; Cuban pineapples, case of 18, 24 and 30, $3 to $3.25; Louisiana strawberries, 24-pint box, $2.50; Argentine grapes, 20 lb. box, $2.50; California carrots, 6 dozen crate, $3.25 Carolina sweet potatoes, 50 lb. box, $2.35 to $2.50; Canadian asparagus, 11 qt. basket, $1 to $1.25; Texas cabbage, 75 lb. crate, $2.50; Canadian indoor rhubarb, doz., 50c; Canadian outdoor rhubarb, doz., 25c; Canadian green onions, doz., 20c; Canadian hothouse tomatoes, lb, 20c; Canadian hothouse cucumbers, 11 qt. basket, $1.75 to $2.

ONTARIO HOG PRICES

TORONTO, May 14 (CP)—Bacon hog prices remained unchanged at about $7.50 per cwt, f.o.b. shipping point, in Ontario market points to-day.

To-day's prices: London, $7.40; Kitchener, $7.50; Stratford, $7.50; Barrie, $7.50; Hull, Que., $8; off trucks; Peterborough, $7.50.

TORONTO LIVESTOCK.

TORONTO, May 14 (C.P.),—The only gain on the Toronto livestock market this afternoon was registered by choice feed lot lambs which gained 25 to 50 cents. No other price changes were recorded as cattle sold very slowly with prices steady on the 800 head sold up to two o'clock. Sheep were strong, calves steady and hogs unchanged from last Thursday's close.

Receipts as reported by the Dominion livestock branch were: Cattle 2,860, calves 460, hogs 1,680, sheep and lambs 720.

A few choice weighty steers brought $5.75 to $6.25, while butcher cattle sold from $5 to $5.35 for choice and down to $3.75 for common. Cows were firm at $3.75 to $4.10, and good bulls brought $3.25 to $4. Fed calves sold slowly at $4.75 to $6.50. Calves were steady and unchanged at $4 to $6 for the majority, with a few choice up to $6.50 and $7.

Choice feed lot lambs moved 25 to 50 cents higher at $9.75 to $10. Spring lambs moved within a range of $5 and $9. Some plain westerners were still unsold. Sheep were strong at $4 to $5 for good wool kinds.

Livestock Quotations.

Steers, up to 1,050 lbs good and choice, $4.85 to $5.25; medium, $4.50 to $4.75; common $3.50 to $4.25.

Steers, over 1,050 lbs., good and choice, $5.75 to $6.25; medium, $5.25 to $5.50; common, $4.50 to $5.25.

Heifers, good and choice, $4.75 to $5.25; medium $4.50 to $4.75; common $3.50 to $4.25.

Fed calves, good and choice, $6.50 to $6.75; common to medium $4.75 to $6.

Cows, good, $3.50 to $4; medium, $3.00 to $3.50; common $2.50 to $3.

Canners and cutters, $1.25 to $2.25.

Bulls, good $3.25 to $3.75; common $2.75 to $3.

Stocker and feeder steers, good $4 to $4.50; common $3 to $3.75.

Milkers and springers, $30 to $45.

Calves, good and choice, $6 to $7; common to medium $4 to $5.50; grassers $3 to $3.50.

Lambs, good, $9.75 to $10; medium $8.50 to $9.50; culls $7 to $8.

Sheep, good, light, $3.50 to $4; heavies $2.50 to $3.25; culls $1.50 to $2.25.

Hogs, off car basis, selects, $1.00 premium; bacons, $8.25; butchers $1 discount; heavies $1.50 discount; lights and feeders, $1 discount; sows, $6.25.

DAY NEWS SCREDULE

Canadian — Toronto political roundup; Winnipeg weather; St. Jerome Conservatives; Ottawa political; Ottawa mass buying; undated Ontario accidents.

British—London war debts.

Foreign—Kidda Saudi armistice; Geneva League session; Hankow missionary kidnapped; Washington Congressional; Los Angeles kidnap.

Sport — Undated International; undated ball; Baltimore Preakness.

NICKEL DROPS $1 AT TORONTO

Financial Institutions Keep Up Fair Front as Fractional Losses Predominate.

FOLLOWS N.Y. LEAD.

TORONTO, May 14. (CP). — A general wearing down of the prices through selling by tired holders and weak marginal traders and also the influence of a depressed New York market gave industrial shares another drugging to-day. Nickel dropped $1 and fractional losses were scattered through all groups with financial institutions holding better than the others.

In the senior gold group, losses of 5 to 25 cents were registered for Dome, Lake Shore, McIntyre and Pioneer. Teck and Hargreaves added 5 cents each. Sudbury basin in the base metal shares lost all of its recent gain and narrow recessions were recorded also for Falconbridge, Hudson Bay, Sherritt and Base Metals Corporation. Noranda held a small gain till the close.

BUYER ASHAMED OF PRICE PAID

(Continued from Page 1.)

drop meant $2,280 to that farmer.

Auction System Better

The Canadian system of paying average prices for a crop was unique, said Mr. Gregory. He believed the American auction system would be preferable.

"Would the auction system be feasible" said M. I. Senn, Cons., Haldimand.

"Yes. I see no insurmountable difficulties."

Was B. C. Harrison of the British America Tobacco Company in the Ontario tobacco field in 1931? asked Norman Sommerville, committee counsel.

Mr. Gregory replied in the affirmative. He recalled Mr. Harrison had gone out with him to see a crop.

"Did you have any discussion with him about conditions," questioned counsel.

Witness again replied in the affirmative. Mr. Harrison had had experience in the Southern United States and he had explained to Mr. Harrison the difference in conditions between the south and in Ontario, said Mr. Gregory. He had told Mr. Harrison "these people very much resented being put on the level, the standards of living, of the southern pauperized grower."

"Did you consider the system being followed was going to lead to pauperized industry here," questioned Mr. Senn.

As he remembered Mr. Harrison had been reasonable. The system which was being followed in Ontario in 1931 could lead to a pauperized condition the growers, said witness.

The barn-buying system had its objectionable features, Mr. Gregory said who reiterated his belief the auction-buying system would be better. He had never seen any collusion between the large companies in buying. It was an unwritten law though, no one would raise the Imperial Tobacco Company price.

The Imperial Company, he considered, had been fair to the growers up to the time the conditions of 1931 developed, answered Mr. Gregory.

"Did you discuss these chaotic conditions with Mr. Buell," asked Mr. Somerville.

"Yes."

"What did he say was to blame?"

"Too many fingers in the pie."

"What did he mean?"

"In inferred conditions had gotten out of Mr. Buell's and my hands. We understood this unique system and that the New York and London management were having too much to say over something they did not understand."

During 1931, said Mr. Gregory, the Imperial Tobacco Company for the first time instructed its buyers an average price must be maintained, the average for that year being 18½ cents. He said he felt ashamed to obey these instructions because it meant buying for 16, 17 and 18 cents, tobacco worth more. He told of one farmer losing $2,280 — his crop had been valued at 24 cents a pound but it had to be bought at 16½ cents to maintain the average price.

In May, 1932, the Imperial Tobacco Company demanded his resignation, said Mr. Gregory. It was his belief the reason was that T. L. Lea, who had just come to the company from the United States wanted his job.

Gray Miller, president of the Imperial Company fyled with the committee a statement showing that cigarettes were reduced between 1930 and 1933, five percent irrespective of the drop in excise tax. J. L. Ilsley, Lib Hants-King, said the drop in prices to the growers was 40 percent but the Imperial president said the two could not be compared because of the presence of imported tobacco.

SEVERE EARTHQUAKE SHOCK.

PLYMOUTH, Montserrat, B.W.I., May 14 (C.P. Cable). — The most severe earthquake shock experienced on this Caribbean island in 30 years rocked buildings in Plymouth to-day, damaging walls and breaking crockery.

SIMPLE SERVICE MARKS PASSING JUDGE HUYCKE

(Continued from Page 1)

the professional, municipal and business life of the entire city and county and surrounding district.

Bar In Attendance

Members of Peterborough Law Association of which the late judge's son Wilfrid F. Huycke is president, and whose members were in such close professional contact and harmony with the judge throughout his twenty-five years on the county bench, were present in a body.

Representatives of the Law Associations of Northumberland and Durham Counties, were also in attendance to pay tribute and respect to the memory of Judge Huycke, who had presided on numerous occasions over sittings of county court in those counties, as also were Judges L. V. O'Connor of Cobourg and J. A. McGibbon of Victoria.

The former presiding at a sitting of Division Court at Warkworth this morning made reference to the deep loss that had been caused by the death of Judge Huycke. He said the loss would be particularly felt in Warkworth district, where Judge Huycke had spent his boyhood days and where he was so intimately known and well loved.

Judge O'Connor referred to the late Judge as an outstanding member of the judiciary and as a classical scholar, and stated that apart from these qualities, he had a kindly disposition and would be missed by his many friends throughout the district. He spoke also of his own close relationship with the late judge, and spoke of the loss that he felt personally.

Huge Crowd Attends.

At the late Judge's Engleburn residence the space proved to be totally inadequate to accommodate the huge crowd of people in attendance to pay their final respect. The gathering included the Mayor and City Council of the Corporation of the City of Peterborough; Warden Rork Ferguson and members of the County Council as well as civic officials representative of Peterborough County and adjoining counties. City and Provincial Police; and the Federal and Provincial members of Parliament, and also included President Robert S. Haddow and a delegation from Branch 52, Canadian Legion, in which organization the Judge was particularly interested.

Among others noticed at the funeral were: George A. Gillespie, E. A. Peck, K.C., M.P., F. D. Kerr, K.C., the Hon. George N. Gordon, K.C., S. T. Medd, K.C., B. D. Hall, R. R. Hall, K.C., J. H. Burnham, and S. R. Armstrong, who were all present over twenty-five years ago when Judge Huycke was formally sworn to office as chief judicial officer for the county of Peterborough.

The Rev. Frank M. Wootton, pastor of Trinity United Church, to which congregation the late Judge had belonged during the entire period of his long residence in the city, conducted the service.

In calling upon the assistance of Venerable Archdeacon Dr. R. C. Blagrave, rector of St. John's Anglican Church, the Rev. Mr. Wootton referred to the close friendship that had existed between Judge Huycke and Archdeacon Blagrave over a period of many years.

In a beautifully eloquent address Archdeacon Blagrave referred to the late Judge Huycke, as a citizen, as a patriot, as a judge, and as a friend of the returned soldier.

The speaker said he felt that those who had lived so fully in any community for such a large number of years as Judge Huycke had lived in Peterborough, would be so well known that anything one might say about them had better be left unsaid. It was only if a person was unworthy that they needed words.

"Judge Huycke was known to many of you here this afternoon since childhood," Archdeacon Blagrave remarked, casting his glance over the venerable bowed heads that were grouped around him, "and it is unnecessary that any words be said, beyond this—that we wan to try and express our deep appreciation of him as a citizen of this city and as one who not only was widely known in the city, but who had given of himself unstintingly for many years in whatever service he was able to render."

He would speak of the late Judge Huycke, he said, not only as a citizen but as a patriot, who was always loyal to the highest of British ideals. He was called upon to give his own flesh and blood during the Great War and he did so unselfishly. All the members of his family are gathered together here today, but one but he was given in the service of his country willingly and proudly."

Speaking of the late judge as a member of the judiciary, the speaker, said, "he adorned his public office with dignity and made it outstanding by reason of the balance of his judgments and the reasoned power of his mind. He truly belonged to the stalwarts of a passing generation".

He went on to speak of the late Judge as a man of rare culture and attainment, and made particular reference to his unfailing interest in the welfare of the returned soldier.

The pall-bearers were: Messrs Meredith, Douglas and Wilfrid Huycke, sons; James Blaiklock of Toronto and William Duffield of London, sons-in-law; and Fred Huycke, a brother of Norham.

Honorary-bearers were: Messrs Dr. F. C. Neal, the Hon. G. N. Gordon, K.C., W. G. Morrow, E. G. Patterson, Rev. Dr. A. W. Mackenzie, head of Grove School, Lakefield, George Graham Chief Constable Samuel Newhall ex-Warden John McIntosh and F. J. Squire of Havelock.

Besides three sons and two daughters, Judge Huycke is survived by three brothers and five sisters.

Bar's Resolution.

The following resolution of condolence to the family of His Honor Judge Huycke was moved at meeting of the local Bar Association by E. A. Peck, K.C., M.P., and seconded by R. R. Hall, K.C.:

"The sudden death of His Honor Judge Huycke added another to the honor roll, now one of considerable length, of Canadian Judges who have recently died holding office. Within a few hours of being stricken by a seizure from which he did not recover, Judge Huycke was performing his duties at the Court House as one of His Majesty's Judges.

"For nearly two years Judge Huycke had been waging a brave but almost hopeless contest to recover his health. The late Judge Huycke for a quarter of a century presided as Judge of the County of Peterborough, and for almost the same length of time was President of the County Judges' Association of Ontario. He was one who was known as a self-made man, having successfully progressed from teaching as a member of the staff of the Cobourg Collegiate Institute to the profession of Law, which he practised in Cobourg for nearly the same length of time that he was a Judge.

"His conspicuous ability as a public speaker and as an eminent counsel was well recognized, and the outstanding prominence which came to him afterwards on the Bench was a distinction well merited. His deep interest in all movements for the public good, his untiring activities on behalf of ex-service men and their families, and his broad sympathies for all those who were in need and in difficulty, earned for him a reputation for kindness and generosity recognized by all who knew him.

"Upon the Bench his recognised ability and thorough and complete training as a counsel and lawyer enabled him to perform his duties as a Judge with fairness, patience, promptness and with a deep sense of justice.

"The death of Judge Huycke to the people of the City and County of Peterborough and to his many friends throughout the Province, comes as a shock of irreparable loss, and to all those who knew him, both as a Judge and as a friend, that loss can never readily be forgotten.

His high character, his never-failing sense of duty, his broad sympathy and kindliness endeared him to all those who knew him, regardless of their positions in life.

The death, a few years ago, of Mrs. Huycke, was a loss from which the late Judge Huycke never fully recovered, and since that time there was a progressive impairment of his health, until recently when he was unable to ward off the approaching ravages of disease which suddenly overcame him.

"The Peterborough Law Association wishes to express to the members of the family of the late Judge Huycke, its feeling of loss, which every member endures, in the removal of Judge Huycke from his position of leadership as Judge of our Courts. The members of the Association feel the loss more keenly in view of the fact that their president, Mr. W. F. Huyck, is a son of the deceased. These words of sympathy which the Association desires to extend to the members of Judge Huycke's family who mourn his loss, do not adequately express the regard and affection with which he was held by those who daily came before him in their practice of the profession of Law, and who feel as other citizens feel, the loss of a Judge as well as a constant and kindly friend.

Market Closing On All Exchanges

MONTREAL EXCHANGE.

MONTREAL, May 14.—(C.P.)—Although slightly better feeling was in evidence in the late dealings, prices on the Montreal stock exchange finished lower to-day. Lake of the Woods lost ½ to a new low at 11 and Maple Leaf was down 1 to a new low at 1½.

Losses from one to two points were recorded by Steel of Canada, Dominion Textile, Sherwin-Williams, St. Lawrence Power and Royal Bank.

International Nickel dipped 70 cents at 25.90, while Montreal Power, Dominion Bridge, Canadian Industrial Alcohol and National Breweries were off fractions.

WALL STREET CLOSE.

NEW YORK, May 14.—(A.P.)—Stocks recovered mildly from an active sell-off around noon to-day, but losses of fractions to around 2 points predominated in the late dealings. Utilities, particularly American Telephone, resisted offerings. Allied Chemical dropped more than 7 points while Continental Can got down 4. Santa Fe, U.S. Steel, American Can and Case were off 1 to 3 points. Transfers approximated 1,560,000 shares.

SALESMEN!

A Client of ours wishes to contact Men who have successfully sold direct Radios, Pianos, Refrigerators, Washing Machines, Automobiles, or Farm Implements, and are well and favorably known in their districts and have ambition. It is believed possible for such Men to make a substantial income in their district.

Address reply to Mr. G. A. Maclean, Suite 1207, 137 Wellington Street, West, Toronto.

3d-116-S32

FLIERS HOP OFF ON LONG FLIGHT

(Continued from Page One)

sight less than five minutes after leaving the ground.

Speed of 120 Miles

The "Leonardi Da Vinci" is powered with a Wright J6 motor, capable of developing 300 horse power. It has a maximum speed of 150 miles per hour and a cruising speed of 120 miles.

The fliers are carrying a wireless receiver and have made arrangements for hourly weather reports.

Sabelli is 37 years old and lives in New York. His flying suit was loaned to him by Peggy Rex of Cleveland. It bears the autographs of Ethel Barrymore, Frank Hawks and Jimmy Doolittle.

Pond, 40 years old, is considered an outstanding navigator. He makes his home at the Explorers' Club in New York.

The flight, if successful, will be the first from New York to Rome. Thirteen persons have been lost in five other attempts.

Their Food Supply.

Pond and Sabelli took for food 12 assorted sandwiches, three cans of tomato juice, a jar of orange juice, a quart of coffee, a gallon of water, three pounds of eating chocolate, Italian bread sticks and two cans of emergency rations consisting of dried fruit and pressed vegetables.

The plane carries the number 13137.

Not Sighted.

HALIFAX, May 14.—(C.P.)—Captain George Pond and Lieut. Cesare Sabelli, winging their way over the Atlantic toward Rome, evidently swerved away from Nova Scotia to escape fog that was laying a blanket over their original course this afternoon.

Observers along the route usually followed by trans-Atlantic fliers were scanning the skies in vain. There were no reports of the big orange and maroon monoplane which hopped off from Floyd Bennett Field at 6.25 E.S.T. this morning.

Fine weather appeared to be in prospect for the adventurous aviators early this morning when the sun peeked out through the clouds, but later the atmophere became hazy and dense fog shut down on the coast.

More obstacles lay ahead. Harbor Grace reported the fliers would encounter fog and a stiff east wind off the Newfoundalnd coast.

Cotton gloves shipped from Germany to the United States last year weighed nearly 900 tons.

INITIAL OFFERING OF TREASURY STOCK OF THE

Millar Mineral Exploration Co.

20,000 TREASURY SHARES

only of the Millar Mineral Exploration Co. are hereby offered for public subscription at $1.00 per share. Here is an opportunity to become associated with an enterprise, the stock of which offers a speculation of outstanding merit.

Do not fail to investigate.

Owing to the limited number of shares being offered (20,000) and the many unusual and attractive features in regard to Company's purpose, program and method of operation, an oversubscription is anticipated in which event all rights as to allotment of shares or refunding of subscriptions are reserved.

Subscriptions close Saturday, May 19.

For Prospectus and further information as to the Company's holdings and program, without obligation, write or wire to

A. CARLYLE (Broker) Federal Bldg., Toronto
or to W. N. MILLAR
387A GEORGE ST., ROOM 3, PETERBORO, PHONE 602.

42, 7, 8, 11, 14, 8196

« « « News and Current Events of the World As Seen by the Cameraman » » »

They Helped Put Insull Behind Bars

A view of the Commonwealth Edison Building, Chicago, with the throne occupied by Samuel Insull when he ruled a vast utilities empire, and from which he was toppled by financial coup of Cyrus S. Eaton (LEFT) Nova Scotia-born Cleveland financier, who acquired control of an Insull company and sold it back at his own price, and S. Z. Mitchell (RIGHT), whose activities as head of Electric Bond and Share Co., drove Insull to erect the financial pyramid that toppled and buried him.

To Be Presented At Court Of St. James'

Another prominent Canadian who will be presented at the Court of St. James in June is Lady Kemp of Toronto, who will be accompanied by her daughter, Miss Virginia Copping. Miss Copping is now attending school in England.

To Cross Canada By Caravan

A caravan journey from Montreal to British Columbia is the ambitious plan of Mr. and Mrs. M. A. H. Bellhouse who were photographed as they disembarked from the Antonia this week at Montreal. They brought their caravan as baggage and will use it as a trailer, purchasing a car in Canada. They intend to livein the caravan in the English manner and will spend six months touring the country. Mr. Bellhouse is a lumber exporter and declares that Canadian lumber is finding increasing markets in Britain and compares favorably with the Scandinavian and Russian lumber it is now displacing on the London market.

A Tradition Of The Sea—To Go Down With The Ship

The motorship Childar flounders helplessly barely able to remain afloat as a result of the terrific typhoon that ripped through the Northern Pacific. Four of the crew were killed and the decks were left a splintered mass of wreckage. The tradition of the high seas decress that a captain must never desert his ship, and here Capt. J. Matthiasen (circled), remains on the bridge although the vessel might sink under him any minute. Listing badly, the Childar was towed through the calm waters of the Strait of Juan de Fuca.

Question: How Much Is a Baby Worth?

Mrs. James McDonald III and Baby McDonald.

Here is a short, short story about a baby. It seems that James McDonald III, of San Francisco, heir to an oil fortune, eloped with a young lady by name of Alecia Breeze. They were married and happy, but when they came home to raised eyebrows and parental frowns, the boy's family started an annulment suit and the couple parted. Then Mr. Stork paid a visit and shortly after young Mr. McDonald was presented with bill that nearly caused him to choke—it said "$1,922.70. PLEASE REMIT."

The itemized bill appears in the lay-out above. Dr. Allen, obstetrician, says it was quite a fair bill. Other doctors agree but the judge wondered why the doctor should have charged more in this case than in the case of his wife. Then the doctors admitted they charged in proportion to the wealth of the patient.

So the bill hasn't yet been paid and baby Jacqueline coos in all ignorance of the fuss she is causing.

Meanwhile, the question that has been bothering San Francisco jurors is "How much is a baby worth?"

Final Chapter In Recent Japanese Naval Disaster

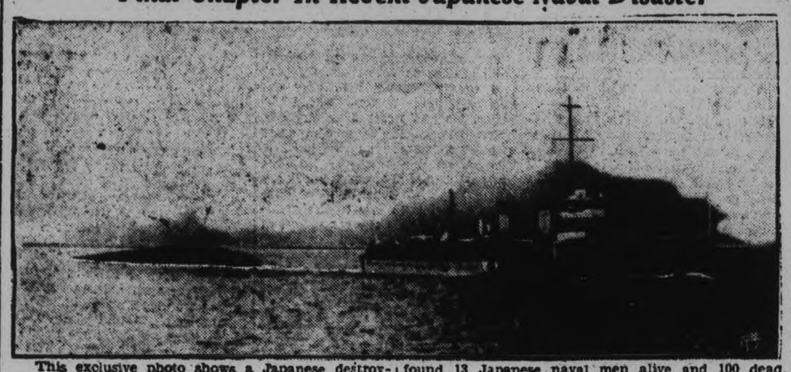

This exclusive photo shows a Japanese destroyer towing the hulk of the destroyer torpedo boat Tomotsuru to the Sasebo naval base where rescuers found 13 Japanese naval men alive and 100 dead. The Tomotsuru turned turtle a short time after she was launched.

Ottawa's Dramatic Festival Leaders

Here is an interesting photo of a group of Canadian notables taken on the steps of Rideau Hall, Ottawa, home of the governor-general, the Earl of Bessborough. It was the occasion of the Dominion Drama Festival, which is sponsored in Canada by his excellency. The group shows, LEFT to RIGHT — Rupert Harvey, who selected the dramatic groups for the final at Ottawa; Rt. Hon. Sir Robert Borden, patron; James T. Grein, British critic, adjudicator at the festival; the Earl of Bessborough; John A. Ayles, Hon. Vincent Massey and Col. H. C. Osborne, all prime movers in the organization of the Drama Festival. (Photo by Karsh, Ottawa).

Lawrence Ostracized By His Reputation?

Aircraftsman Shaw, better known to the world as Col. T. E. Lawrence, "Lawrence of Arabia," is reported in an interview by a London newspaper as declaring himself banned from every nation because of his reputation. He says, according to the interview, that he is alleged to be associated with the secret service, whereas he is not and never has been. Lawrence has announced his resignation from the air force next year and in the interview declares that he doesn't know what he'll do. "No reputable firm will have me" he is quoted as saying. He will not, however, write further about his adventures in Arabia, the paper states. The above layout shows LEFT, Col. Lawrence in the garb of an Arab chief during his work in Arabia during the war. CENTRE, in army uniform and RIGHT, as an ordinary aircraftsman, a post he has been filling for the past few years. Meanwhile persistent rumors from England state that Lawrence may be called in by the government to aid in quelling the recent warfare in Arabia started by Ibn Saud.

Pulitzer Prize-Winner To Direct Own Symphony In Canada

Frank Percival Price the Dominion carillonneur, whose symphony "The St. Lawrence", for full orchestra won for him the coveted Pultzer prize for the student in music in North America who "may be deemed the most talented and deserving." Mr. Price is first Canadian to gain the distinction. The above picture taken in Mr. Price's beautiful studio in the Peace Tower at Ottawa, shows the composer and his wife. A copy of the score for the symphony is on the piano. Mr. Price has consented to direct the first playing of his symphony in Canada by the Toronto Symphony orchestra in the fall. It was the Toronto University who first rejected his symphony when submitted, as "lacking in beauty."

Gigantic Assemblage Blandly Hears German Dictator

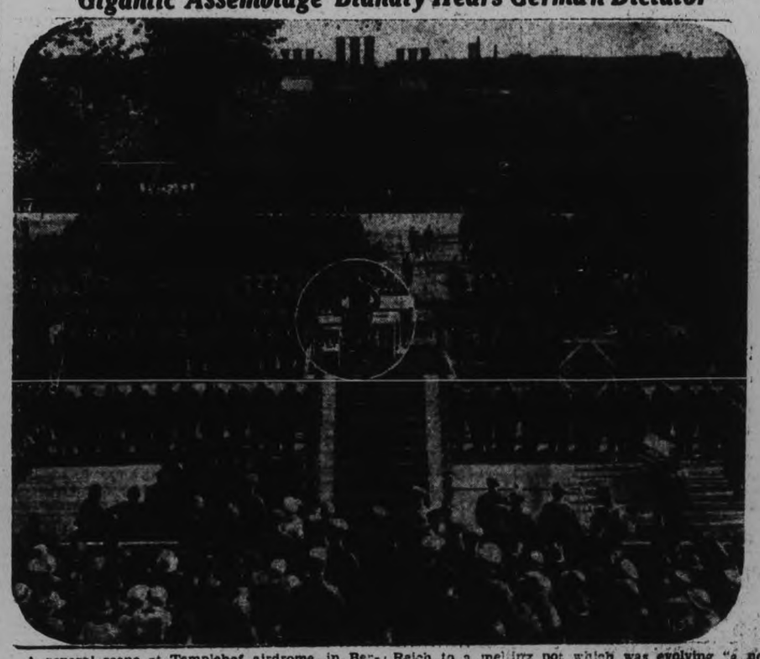

A general scene at Templehof airdrome, in Berlin, Germany, on May 1st, showing Chancellor Adolf Hitler in circle, addressing his audience of two million Germans as the climax of Nazi, Germany's "national labor day." Hitler compared the third Reich to a melting pot which was evolving "a new German man" in a commonwealth which would know no class distinctions. The largest audience ever to hear a speaker, gave Hitler's speech but mild and scattered applause.

VANISHING RACE 'WHITE' INDIANS FOUND AMID JUNGLES OF GUIANA

Government Officials Stumble Upon Last Remnants of Dying Tribe.

ONCE POWERFUL.

GEORGETOWN, British Guiana, May 14 (CP Cable)—From the depths of British Guiana's wild jungles has come the story of a vanishing race of "White" Indians—the tragic tale of the warlike and powerful Waiwais, whose thousands have dwindled to a handful of old men and women resigned to death and the extinction of their tribe.

Deep in the almost unexplored hinterland, a survey commission of the British Guiana Government stumbled upon the last remnants of the dying tribe. Its eight survivors were living in a tiny village in the Dubokenako Creek region, at the headquarters of the Great Essequibo River.

They dwelt aone, and in this circumstance the explorers saw an indication also that the Tarumas, the only tribe of Indians who dared mingle with the Waiwais, had met the fate now threatening the pink-skinned savages. Up to 1926, at least, the Waiwais and the Tarumas had lived together, last fragments of two once mighty races.

Dwindling Fast

When the late Dr. W. E. Roth, United States anthropologist, first found the "White" Indians in 1925 they were living with dark-skinned Tarumas in two adjoining villages. The Waiwais then numbered 160—the Tarumas about 400. Before that, the two tribes had held sway over hundreds of miles of territory in the British Guinian Southland, near the Brazilian border.

Though colored differently, they were cousins. Other tribes feared to encroach upon the Waiwais' territory, not only because of their belligerent nature, but because native superstition credited them with supernatural powers from their coloring.

Their skin is not exactly white; Dr. Roth described it as a "pale pink." To the native, though, it is white, hence their name, which means "tapioca" in native dialect. They have other attributes of the white race, not the least important of which is their tendency to whistle while working.

German Princess

The Princess Frederica Louise, daugther of the Duke and Duchess of Brunswick, and granddaughter of former Kaiser Wilhelm of Germany, photographed at a shop in Harrods, England, when she was outfitted with the English clothing she will wear while receiving her English education which began this year.

CUTTEN READY FOR QUESTIONS

Prepares to Defend His Theory of Freer Markets at Hearing.

OPERATORS INTERESTED.

CHICAGO, May 14. (AP). Arthur W. Cutten, widely known grain market operator, to-day indicated he would not only defend himself but also his theory of free markets at the government hearing at which charges against him of violating the Grain Futures Act will be heard.

La Salle street operators, knowing the canniness of Cutten, prepared to follow the proceedings to-day closely, curious to ascertain if the testimony will give the "inside" on the manner in which the famed spectulator credited with millions in profits operates.

Cutten was reticent about what his lawyers would say in answer to the accusation that he failed to report or reported falsely on his operations in the grain market. Specifically the government alleges Cutten reported he was "short" 600,000 bushels in the market Jan. 6, 1931, whereease it contends he was then "long" 2,496,000 bushels.

"But I'll be there personally" he said, "to answer any questions they want to ask me."

A hit with husbands

MEN like the crispness and flavor of the new Kellogg's Whole Wheat Flakes. And they are a hearty breakfast treat that stands by you. Nourishing whole wheat.

So economical, too. Just compare the size of the *big* red-and-green *package*. Made by Kellogg in London, Ont.

WEEK-END RAIN BIG AID TO CROPS

General Rain Gives Needed Moisture to Parched Pastures.

FROSTS PROVE COSTLY.

(By The Canadian Press)

Ontario farmers looked upon rain-drenched fields and pasturelands to-day with new hope. Week-end rain brought needed moisture to stunted early growth and to barren pastures. At the same time frost struck in the Alliston district and suddenly wiped out extensive fields of young plants.

The rain which fell Sunday was reported general over the province, bringing greatly-needed moisture to dairy farm pastures where stock had become emaciated through lack of fresh grass and shortage of winter feed. Pastures which should have been ready for livestock by now were still undeveloped as there had been no rain in two weeks.

While the week-end downpour promised to rectify this condition to some extent, more moisture is needed and the Meteorological Office in Toronto held out little hope for another shower within the next three or four days.

The rain came at a critical time for early growth, augmenting moisture already in the earth.

In the Alliston district the rain was followed by a sharp frost which killed off thousands of young tomato plants and early vegetable plants at an estimated loss of $40,000.

PORKERS IN RAID.

BELLO HORIZTONE, Brazil, May 14 (C.P.).—Hunting wild pigs may be sport, but residents of Santa Cruz, Minas Geraes, found it no fun when the pigs turned the tables on them.

Several thousand savage porkers stampeded through the town from the nearby forest, driving the people from the streets and taking temporary possession of the place.

Townspeople felled scores of the pigs with firearms, bricks and anything else that came to hand.

Week-end Deaths

(By The Canadian Press)

Almonte, Ont.—W. H. Stafford, prominent eastern Ontario barrister and official and legal advisor of several leading mining companies.

Toronto.—Mrs. Annie Martha White, 64, wife of Rt. Rev. William C. White, Bishop of Honan, China.

London, Eng. — Sir Charles Leolin Forestier-Walker, 64, Conservative member of the House of Commons for Monmouth, Wales, since 1918.

Bad Axe, Mich.—Albert E. Sleeper, 71, Michigan's wartime governor and long a prominent figure in the state's Republican politics.

Hamilton, Ont.—Alan E. Wilcox, 66, for 26 years annual training instructor for the public schools.

Port Elgin, Ont.—Roy Wesley, editor of the Port Elgin Times.

"AN EYE TO THE FUTURE - AN EAR TO THE GROUND"

—this describes General Motors' policy, a policy by which the public is given *what it wants in better cars* year after year, and yet is safely protected against ill-timed or dubious experiments

Before you sign the Order..

BEFORE the order is signed, the wise purchaser of a new automobile verifies the *facts* about the company behind the car—and its responsibility towards owners.

These facts seldom appear in the specification sheets, or in the catalogues and advertisements. In some cases, the inquiring buyer runs up against a dictatorial attitude or one of indifference.

But General Motors is always frank to acknowledge its obligation *to serve the customer in the way that the customer wants to be served.*

The first job of General Motors, as we see it, is steadily to give the public what it wants in better cars.

The second job is to protect buyers of our cars against experiments of doubtful utility or doubtful value.

The third, to make efficient service and genuine replacement parts conveniently available to every owner at low cost.

All three imply the need for experience—stability—progressive engineering—organization on a nation-wide scale. And in all of these, General Motors is unequalled in the industry.

These jobs are made easier, also, by our fixed habit of taking nothing for granted.

Just as we test our cars on the greatest proving grounds in the world, so we test our ideas on the Proving Ground of Public Opinion.

Through the answers of 60,000 Canadians to our annual Customer Questionnaires, we checked our new designs against *what the public wanted.*

That is why our 1934 General Motors Cars, with their Streamlined Beauty, Knee-Action Wheels and No-Draft Ventilation are riding the crest of popular favor.

We saw to it, months before production, that our cars as well as our policies could withstand your closest scrutiny and closest comparison before you sign the order.

GENERAL MOTORS

PRODUCTS OF CANADA LIMITED

A PUBLIC-MINDED INSTITUTION

All General Motors cars and trucks may be purchased on convenient terms through GMAC, General Motors' own time-payment plan.

GM-124

CHEVROLET ...for Economical Transportation

OLDSMOBILE The All-Feature Six and Straight Eight

PONTIAC The Economy Straight Eight

McLAUGHLIN-BUICK The Car the World Respects

LASALLE The Beautiful

CADILLAC Standard of the World

CHEVROLET AND GMC TRUCKS For Lowest Hauling Costs

$700 FIRE DAMAGE TO LINDSAY HOME

Prompt Response by Firemen Saves Structure From Total Destruction.

LINDSAY, Ont., May 14 (Special to Examiner).—Fire broke out in the residence of Charles Smith, Kent Street West, yesterday at noon and before it was subdued damage estimated around $700 was caused. The blaze broke out in the roof, evidently the result of a spark from a chimney and ate its way into the interior. Prompt work by the firemen saved the structure from destruction. The loss is covered by insurance.

Overseas Mail

Mail to connect with steamer Europa sailing from New York May 16th, will close at the local Post Office at 10.30 a.m. May 14th.

Mail to connect with steamer Olympic sailing from New York May 17th will close at the local Post Office at 10.30 a.m. May 16th.

Mail for the New York route to connect with steamer Aquitania sailing May 19th will close at the local Post Office at 11 p.m. May 17th.

Mail to connect with steamer Duchess of Bedford sailing from Montreal May 18th will close at the local Post Office at 10.30 a.m. May 17th.

Mail to connect with steamer Pennland sailing from Halifax May 20th will close at the local Post Office at 11 p.m. May 17th.

TO PERMIT FISHING IN ANCHORED BOATS

Anglers Can Take Any Fish But Bass and Maskinonge After May 14.

Anglers in anchored boats and using natural bait can take any fish but bass and maskinonge from the waters of the Counties of Durham, Northumberland, Victoria and a recommendation submitted to the Peterborough, after May 14, under Federal Government by the Provincial Department of Game and Fisheries. Formerly the season in these areas opened July 1, under the special law.

The regulation which it is expected that Ottawa will issue specifies that only "coarse fish" may be taken, and this is interpreted by the Provincial Departments as including pickerel, pike, perch, catfish and fish other than bass and maskinonge. Natural bait must be used, such as worms, frogs and minnows. Artificial baits, including June bug spinners, are prohibited except for shore line fishing.

The new regulation will bring the four specified counties into line with the rules in other parts of Ontario. Among the regulations are:

Pike and Pickerel.—Season opens May 16th. Limit of catch 8 per day.

Bass—Season opens July 1st. Limit of catch, 6 per day; minimum size 10 inches long.

Maskinonge—Season opens July 1st. Limit of catch 2 per day.

No one shall use artificial lights for the taking of fish by any means.

CHOIR LEADER ROBBED BY THUG ON LONELY ROAD

GUELPH, Ont., May 14.—(C.P.)—Returning from Orangeville at an early hour this morning, Kenneth Greenaway, Mac avenue, this city, was held up by two armed men on the Eramose road at the Rockwood Line.

Greenaway, who is choirmaster of the First United church, Orangeville, stopped to pick up a tire which was lying in the middle of the road. As he did so, two men stepped out from some bushes, and producing a revolver, told him to "stick 'em up."

They took Greenaway's watch, a valuable ring and $6 in cash.

ADVERTISE IN THE EXAMINER

Fenelon Falls Mill Destroyed By Fire

LINDSAY, Ont., May 14 (Special to Examiner).—Dunn Brothers' saw and shingle mill at Fenelon Falls was totally destroyed by fire on Saturday night, shortly after six o'clock. The fire is believed to have been started by a spark. Fanned by a stiff breeze, the flames made great headway before the firemen arrived. Besides the mill, a quantity of shingles and other material were also destroyed. The firemen prevented the fire from spreading to the lumber piles and residence close to the mill. The loss is estimated at $2,500, with no insurance.

A twenty-four-hour time system is to be tried in England.

TWO BICYCLES GIVE 45 YEARS ROAD SERVICE

H. B. Rye Averages 10 Miles Daily During 45 Years of Cycling.

CHEAP TRANSPORTATION

Major R. T. Hounsell Still Cycling Enthusiast After 25 Years.

Two bicycles that have given their respective owners an aggregate of 45 years' convenient and economical transportation are still in daily service around the city. Based on an estimated average of ten miles a day, the machines have travelled a combined distance of 164,250 miles.

They are owned by Harold B. Rye and Major Reginald T. Hounsell, who can probably lay claim to the distinction of being the two oldest active cyclists in the whole of Central Ontario.

Just what their respective ages might be is a matter for conjecture; sufficient to state both veterans of the wheel can recall the introduction of the so-called "penny-farthing" contraptions that were father to the bicycle as it is familiarly and popularly known to-day.

Still Rides Daily

Mr. Rye, paddle manufacturer, boat livery owner, and ex-warden of the county, is a cycling enthusiast of 45 years' standing. His first cycle, he recalled was of the type commonly dubbed the "kangaroo," while the present machine on which Mr. Rye's erect bearded figure may be seen wheeling around the city almost daily has been his constant possession for thirty years.

A "Planet" cycle, it was made by Sam Bully of Toronto, and while constant usage and wear and the ravages of time have necessitated many replacements, the machine still embodies some of the component parts that went into its original make-up.

Mr. Rye, who still averages his daily ten miles awheel the year around, has never taken kindly to the automobile. It was one of the earliest motor cars to make its appearance on the stretes of this city, the veteran cyclist recounted, that got out of the control of its owner while in reverse gear and caused severe damage to Mr. Rye's beloved bicycle—the trusty machine that he still owns and which has come to be regarded by him as a most cherished possession.

Cycling for 25 Years

Major Hounsell, printer, who prides himself on 37 years' continuous service in the Canadian militia, has been riding a bicycle for a quarter century. While he discontinued the use of his cycle during the past winter, he hopes soon to be again averaging his six miles a day to and from his home and The Examiner printing shop in which he works.

"I have been riding my present wheel for fifteen years," Major Hounsell remarked. "I always call it my new wheel because that's what it really is. It has had replacements such as new tires, new wheels, and new pedals, but it has the original frame, and with a coat of enamel would look like new."

Asked what make of cycle it had been, Major Hounsell replied, "It was a 'Perfect' model, and that is just what it has proved to be."

Like his contemporary, Major Hounsell was reluctant to disclose his age; he admitted, however, that he was no youngster when he first became an active cyclist. "I was always crazy about cycing," he remarked in a tone suggestive of his present enthusiasm for the pastime and healthful recreation which cycling affords, "but as a youth I could not afford to buy one. At that time they cost $150 each, which was a stiff price."

WHISPERED Great Complexion Secret!

TO her friend she confessed the secret of her flawless clear white skin. Long ago she learned that no cosmetic would hide blotches, pimples or sallowness. She found the secret of real complexion beauty in Beauty Tablets (Nature'sRemedy). They cleansed and cleared the eliminative tract—corrected sluggish bowel action—drove out the poisonous wastes. She felt better, too, full of pep, tingling with vitality. Try this mild, safe, dependable, all-vegetable corrective tonight. See your complexion improve, see headaches, dullness vanish. At all druggists' —only 25c.

Made in Canada

NR TO-NIGHT

"TUMS" Quick relief for acid indigestion, heartburn. Only 10c.

Crowd At London Cooking School

Actual photograph taken of the Canada First Cooking School audience at London, Ontario, recently, directed by Jay Margaret Laws. The local school opens to-morrow at the Grand Opera House at 9.30 a.m.

CHARGE IS LAID IN GIRL'S DEATH

Police Investigate the Finding of Broken Body in Park.

DRINKING PARTY.

SAN FRANCISCO, May 14.—(A.P.)— Twenty-two hours after the broken body of Miss Louise Jepperson, 23, Utah girl, was found in Gold Gate Park, Millard Hickman, Port engineer for the Matson Navigation Company, was booked by police on a murder charge here to-day.

Hickman admitted, Captain of Inspectors Charles Dullea said, that Miss Jeffeson, member of a prominent Ogden and Salt Lake City family, was in his apartment until 3 a.m. Sunday, but that she then left, alone.

The girl, whose body was found about an hour later in the park, was criminally attacked, beaten and strangled with a belt and scarf from her ensemble outfit, police said.

Captain Dullea said Hickman, 40 years old, was in a party of four dancing and drinking with Miss Jeppesen Saturday night and into Sunday morning. Hickman, Captain Dullea said, declared he had no knowledge of the girl's death.

Others in the party who were questioned were Thomas Dee, 40, official of an engineering concern; and Miss Blanche McKay, attractice blonde residing at a San Francisco hotel.

BIG WAGE INCREASE.

THREE RIVERS, Que., May 14 (C.P.).—The St. Lawrence Paper Company has decided to increase wages of all employees 10 per cent., retroactive to May 1, it was announced here to-day. The decision will affect about 425 employees here. International Paper Company and the Consolidated Paper Company, both of whom have plants in this district, have already put in effect similar increases.

Cotton gloves shipped from Germany to the United States last year weighed nearly 900 tons.

Magistrate Langley Celebrates Birthday

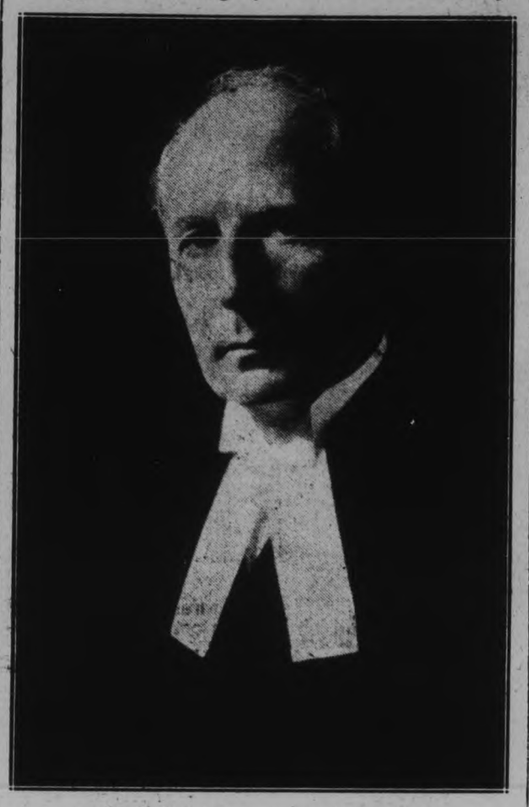

POLICE MAGISTRATE O. A. LANGLEY, K.C.

who upon the occasion of a birthday anniversary was this morning extended the felicitations of his legal associates and also the members of the City Police Department, prior to the opening of his court. Crown Attorney V. J. McElderry, K.C., joined with J. Walton Stevenson, vice-president of the local Law Association in congratulating His Worship, while Police Chief Samuel Newhall, heartily endorsed their good wishes on behalf of himself and his department.

Magistrate Langley, in voicing his appreciation of the good wishes extended to him, remarked, "you were kind enough to express the opinion that I am fair and impartial in the administration of justice. I can only say I consider fairness and impartiality to be an obligation devolving upon anyone in public office."

Magistrate Langley is chairman of the Police Commission, and as an expression of their good will and appreciation the members of the Police Department provided a vase of red roses that stood on the magistrate's bench to relieve the characteristic drabness of the police court room.

It is interesting to note that His Worship is now in his twentieth year as county magistrate and that he has served as police magistrate in the city for over 12 years.

Receipts of the Government of Ecuador last year were five per cent above those of 1932.

101ST ANNIVERSARY CELEBRATED BY CONGREGATION OF ST. PAUL'S

Rev. William Barclay, M.A., Ph.D., of Hamilton, Special Preacher.

MRS. CORMAN SOLOIST.

With special services conducted by Rev. William Barclay, M.A., Ph.D., minister of the Central Presbyterian Church in Hamilton, the congregation of St. Paul's Church celebrated an anniversary of twofold significance yesterday. It was the one hundred and first anniversary of Presbyterianism in Peterborough and the seventy-fifth anniversary of the opening of the St. Paul's Church building.

Beautiful musical programs featured by the vocal solos of Mrs. George Corman, a visitor from Central Presbyterian Church in Brantford, were presented during the day under the direction of M. B. Chenhall, A.R.C.O., organist and choirmaster. Mrs. Corman, a soprano gold medalist, sang at both services. Among those in attendance were a number of former members and friends of the church from outside the city visiting for the significant occasion.

Dr. Barclay, who presided at both morning and evening gatherings, took as his subject in the morning, "Surmounting Mediocrity" and in the evening, "Observing the Rules". The text of his evening address was taken from Ecclesiastes 10:8, "and whoso breaketh an hedge, a serpent shall bit him".

Commencing an interpretation of the text, Dr. Barclay remarked that is is not a text frequently used as the trend of the day is to get away from literal sermons to sermons on the everyday problems of the world. It is a text, however with a very wide application having a message for every man and woman engaged in the business of life, he said.

Interprets Text

The 'hedge' can be taken as symbolising a wall, he continued. If a gap is broken in the wall, the serpent will get in. Or the wall can in turn be seen as a rule of life, which, if broken, allows access for evil. There are many rules which man cannot break with immunity. Some of the rules pertaining to bodily and mental health can be given by physicians but some of the rules pertain to a health which is outside the realm of the physicians. These rules pertain to the health of the spirit. While outside the realm of the physicial and mental, however, the health of the spirit has a direct influence on physical and mental health. A man who has strayed from religion may find an unhealthy state of his spirit reflected quite concretely in his physical and mental health, Rev. Barclay declared.

"I like the directness of that text," he continued, "It is typical of the Bible. It calls a spade a spade. Another version might be, 'Be sure that your sin will find you out; the way of the transgressor is hard.'"

Ignorance No Excuse

"The text states definitely that ignorance will not protect the wrongdoer. It emphasizes the grim side of life. Many may not know that there are snakes beyond the hedge but he is bitten regardless of his ignorance. Man is in the position of the child who must learn that fire burns and that the force of gravity works at the edgeof the precipice.

"Are you going to cry out against Heaven that such grim penalties for ignorance are allowed? You must take the world as it is. You must learn the rules and when you know them keep them. They are there to be found out. It is a stern text but stern texts are needed today. It is a text which applies to millionaires and poor men."

The principal message which the text has for the man in the everyday world is to be constructive rather than destructive, Rev. Barclay said. It is to be inferred from the text that if the wall is built up, the serpent can be kept out. "There are great varieties of human beings from physical and mental standpoints but in the matter of conduct there are only two kinds—those who help and those who hinder the cause of Christ. So many are the possibilities of helping to build up the world that is seems strange to me that so many follow the destructive paths."

"The more I think about this text the more firmly I believe that God ignores our degrees and titles and in His book of record uses only two signs—plus and minus. We are either for or against His cause."

Rev. Barclay addressed the Sunday school in the afternoon during a special Mother's Day program. A fine musical program was provided by the Sunday School orchestra.

PURSE SNATCHER GETS $35 IN CASH FROM WOMAN

STRATFORD, Ont., May 14 (CP) —Miss Elizabeth Burgess, city, was the victim of a purse snatcher on a dark street Saturday night who escaped after grabbing her purse and stealing $35 cash.

It is believed that the attacker, who knocked Miss Burgess to the ground, trailed her from downtown, where she had drawn some money out of a bank. Police are investigating.

BRITAIN IS FREE OF BLAME FOR DEBT PROBLEM

So States Manchester Guardian in Outlining New Developments.

COMPROMISE CERTAIN.

LONDON, Eng., May 14. (C. P. Cable).—Failure to reach a settlement of the War debts problem is not the fault of the United Kingdom, said the Manchester Guardian editorially to-day in connection with the United States declaration that nations making token payments next month will likely find themseves defaulting.

"The only question now arising is whether it is better to go on admitting an obligation which we conceive to be harmful to the world, or to wipe it off. Any idea of resumption of the old scale of payments is unthinkable, and in any case the U.S. will now allow us to make it in the ony form possible, namely the transfer of goods.

"The presidential message may put a better face on it, but our government will have to decide whether in the long run there is anything to be gained by waiting for the conversion of congressional opinion to the plain facts about international transfers; or whether it might be as well to get the shock over by a clean cut.

End In Compromise

"Probably in the end, a compromise will be the way out. We shall make another small payment and strive to keep alive the flame of integrity, which in the last few years has dwindled to a faint flicker among the debtor States in a stricken world."

The Yorkshire Post, a provincial newspaper of considerable authority, declared "the suggestion of a further token payment will be treated by the U.S.A. as partial default still arouses no alarm here. It is by no means certain that she will. It would hardly be dignified or polite to declare that what was not default last year has now become default.

"Actually the question of default under the Johnson bill (which bars credit to defaulting nations) need not arise until a debtor nation desires to borrow money in the United States. So far as is known no debtor, certainly not ourselves, seeks any such loan. We may yet make a token payment and still not lose financial cast in the meticulous eyes of the middle-west."

Should Be Definite

The Daily Express, Lord Beaverbrook's organ, declared "Our government should say what it means to do about the debt before the Whitsuntide (Friday). If the Americans insist they will regard a mere token payment as default then the government should reply 'Please yourself about it.'

"America can have token money or nothing. It was America which persuaded Prime Minister Ramsay MacDonald to forego at Lausanne the debts owed by foreigners to Britain. He gave up more than we owe to America, and now our slate is wiped clean.

CHRYSLER SALES LIKE BOOM TIMES

April Shipments Largest Since April, 1929—Dealer Organization Grows.

Chrysler sales figures, released by Jno. D. Mansfield, president of Chrysler Corporation of Canada, Limited, to-day, show shipments to Chrysler Motors dealers 233.6 per cent. of April, 1933. This is the largest month since April, 1929.

Unfilled orders on May first were one and one-half times the total shipments for the whole of May, 1933.

Shipments to dealers in the first four months for all Chrysler Motors products to Canadian dealers were 223 per cent. of the same period last year.

The latest available figures for registration by the public of Chrysler Motors cars throughout Canada has risen from 19 per cent. of the total in the month of March, 1933, to 25 per cent. in March of 1934.

Mr. Mansfield stated that these figures are all the more remarkable in that shipments of the new airflow cars did not commence until March, there being over two months with no airflow cars in either the Chrysler or the DeSoto divisions available for shipment.

Mr. Mansfield said: "While we are naturally very gratified with the public's acceptance of our product, we are also very much pleased with the way in which the Chrysler Motors dealers' organization has demonstrated its ability to merchandise our products. This dealer organization," Mr. Mansfield stated, "is increasing in size and capacity every day."

LAING'S CANADIAN CREAM SAUCE

FRANCES THOMPSON

Dillinger Witness Is Not To Be Found

ST. PAUL, May 14 (AP)—An important Government witness in the case of three defendants charged with harboring John Dillinger, has disappeared and to-day, 24 hours before the scheduled opening of the trial, the United States Department of Justice was frantically searching for her.

The island of Jersey will spend $100,000 on its new aerodrome at St. Peter's.

ADMISSION FREE

JAY MARGARET LAWS selects

MASON'S GROCETERIAS

for supplies for

CANADA FIRST COOKING SCHOOL

at the GRAND THEATRE Tues., Wed., Thurs. and Fri., May 15, 16, 17 and 18

DOORS OPEN 8.30 A.M. - - COMMENCES 9.30 A.M.

Mr. Mason specially recommends this school

Ladies---Come and Bring Your Friends to the Cooking School To-morrow

Photograph of the stage at the Tivoli Theatre, Walkerville: Canada First Cooking School there could not accommodate the crowds.

$35,000 RANSOM FOR MISSIONARY

Chinese Bandits Make Demands Upon Missionary Alliance Headquarters.

OTHERS EVACUATE.

HANKOW, China, May 14 (A.P.).—Bandits under the command of the dread general, Ho Lung, demanded $35,000 ransom to-day for the kidnapped missionary, the Rev. Howard Smith, of Washington, Pa.

Mr. Smith was seized by renegades May 8 near Penghsien in Szechwan Province.

The ransom demand was communicated to the Christian Missionary Alliance headquarters here.

Mission and United States Consular authorities were considering means of obtaining the missionary's release, but gave no thought to the bandits' demand since the mission's policy is not to pay ransom for kidnapped members. Besides, attaches said, the mission has no funds for the purpose.

Fearing incursions at Kishui, in West Hupeh Province, American missionaries were reported to have evacuated that city to-day.

It was reported the bandits were compelling Mr. Smith to teach them English.

15-YEAR-OLD GIVEN DIVORCE

OSHKOSH, Wis.—Fifteen-year-old Lawrence Bunke, father of three children, to-day had been granted a divorce from his 17-year-old wife, who is about to become a mother again.

Judge McDonald ordered the decree on the boy's testimony. The children have been removed to an institution because of their mother's neglect.

GIVEN THREE YEARS

TORONTO.—Found guilty of attempted armed robbery and assault in a holdup at Meyer Axler's clothing store here, Carl Maryslak, alias Frank Price, was sentenced to three years in Kingston Penitentiary to-day.

Italy has come to the aid of the silk industry, whose condition is growing very serious.

As White as Hospital Linen

Matching hospital linen in its snowy whiteness Eddy's White Swan is the tissue for bathrooms which must be beyond reproach. Pure, safe, sterilized, it protects the family's health. Its downy softness and high absorbency appeal to the discriminating. 750-sheet rolls in dustproof wrapping—economically priced. Also in recess size. Sold everywhere.

THE E. B. EDDY COMPANY LIMITED
Toronto Branch--73-75 Wellington St. W.

Starts Tomorrow

JAY MARGARET LAWS COOKING SCHOOL

GRAND OPERA HOUSE - TUESDAY
WEDNESDAY - THURSDAY - FRIDAY
Doors Open 8.30, Starts 9.30. Free Admission
VALUABLE PRIZES DAILY!

The Peterborough Examiner

PETERBOROUGH, ONTARIO, CANADA, MONDAY, MAY 14, 1934

Alemiting
Change to Summer lubricants
Gillespie Garage
"Service That Is Service"
378 Aylmer St. Phone 950

DIED

FARNELL.—On Sunday morning, May 13, 1934, Raphael Amiola, the beloved wife of Joseph Farnell, 495 Albert street, in her 72nd year.

Funeral on Tuesday, from the residence at 8.45 a.m. for Requiem Mass at the Church of the Sacred Heart at 9 o'clock. Interment at St. Peter's Cemetery.

HOUGHTON.—On Sunday, May 13, 1934, George Edward "Teddy," the beloved son of Mr. and Mrs. James Houghton, 581 Patterson street, aged 3 years 11 months.

Funeral on Tuesday at 2 p.m., from the family residence, with the Rev. J. D. Paterson, rector of All Saints' Church officiating. Interment at Little Lake Cemetery.

FORBES—At the Hospital for Sick Children, Toronto, on Monday, May 14, 1934, Donald George, son of Elizah A. and Ruth E. Forbes, aged 14 months, formerly of Peterborough. Death resulted from bronchial pneumonia following compound fracture of the left thigh.

The funeral will be held on Wednesday, May 16, 1934, at 3 p.m., from the home of Mrs. R. E. Forbes, 516 Elm street, Peterborough.

Interment in Little Lake cemetery.

Blue Coal Prices Reduced

For Prompt Delivery

Buy when the getting is good—Later Prices not Guaranteed.

Egg and Nut . $14.00
Stove 14.25
Pea 12.00

J. E. A. Fitzgerald Estate

PHONES 110 AND 111.
Coal Coke and Wood Dealer.

11d,115

MEN'S WORK PANTS

DARK SHADES—ALL SIZES
THIS WEEK ONLY

79c

Black's
KING & GEORGE
'PHONE 2020

LOCALS

CARD OF THANKS

Mr. Percy Aitchison wishes to express his sincere thanks to Rev. C. D. Daniel, Mrs. Sisson, all friends and neighbors for kindness and floral tributes, in his recent bereavement. He also wishes to thank all those who loaned cars.

DOES THIS WEATHER REMIND YOU

That Winter surely follows summer and you have not placed your order for your coal. You can save money now as coal is $1 less and the quality of our present stock was never better. The usual Sanitary Ice service accompanies every order. Phone 3700. dtf

PERMANENTS DOWN IN PRICE AT MOORE'S BEAUTY PARLORS

New Spring prices in permanents: Reg. $7.50 wave oil $5 (with Marro-oil shampoo included); reg. $5 wave oil, $3.75; reg. $3.75 Moore Wave, $2.50; reg. $7.50 Naturelle Croquignole, $5 (with Marro oil shampoo included); reg. $5 Moore Wave Croquignole, $3.75. — 296 Charlotte St. 'Phone 3095.
5d-114-5209

WOOD

Good dry body mixed wood, choice heavy dry hemlock slabs; also dry mixed slabs for sale, cut as required. 'Phone 96, McCarthy & Johnston. Mon,Thur

LEAKY EAVETROUGH

does considerable damage to your buildings. Why not have us repair or renew the old trough at once at a new low price. Phone Goodfellow's, 379 Water Street.
mwf, May4, 4665

DANCE IN MOOSE HALL TO-MORROW NIGHT

Old and new dances. Select orchestra. C.P.C. Football Club. Door prizes. Admission 25c
1d-114-5324.

DANCE.

Old Tyme and Modern, Lynch's Hall, Hastings, Friday, May 18th. Admission 25c. Fife's Orchestra.
2d-14,16-2019

PERMANENTS DOWN IN PRICE AT MOORE'S BEAUTY PARLORS.

Reg. $7.50 wave oil $5 (with Marro-oil shampoo included); reg. $5 wave oil, $3.75; reg. $3.75 Moore Wave, $2.50; reg. $7.50 Naturelle Croquignole, $5 (with Marro oil shampoo included); reg. $5 Moore Wave Croquignole, $3.75. — 296 Charlotte St. Phone 3095. 2d-14,15

LOCAL COUNCIL OF WOMEN.

The regular meeting will be replaced by a Tea and Sale of Home Cooking to be held in the Y.W.C.A. Thursday, May 17, from 3.30 to 6 p.m.
2d-14-16-5323.

HAIRDRESSING NOTICE.

Miss Mabel Rowan is at 140 Hunter street, under The Roy Studio. 'Phone 844. First-class Macelling and Personality Finger Waving. Genuine Oil Permanents, with the new Santurollo E-zee Winders. Every curl perfect. Spiral, Croquinole or Combination Permanent Bonat Machine. For the next Ten Days, $3.00. Welch's Beauty Parlour.
1d-114-2025.

MENTAL HEALTH CLINIC.

Will meet at St. Joesph's Hospital Thursday, May 17. For appointment 'phone Miss H. Anderson, 1742.
1d-114.

CARD OF THANKS

Mrs. Lewis Fowler and family wish to thank the attending doctor, and nurses of Nicholls Hospital, kind friends and neighbors for kindnesses and floral tributes in their recent bereavement.

"Trade-in Sale"

If your watch is not keeping time, and will not give service, trade it in on a new watch.

A liberal allowance allowed for your old watch.

Let us show you our new watches.

Warne's
DIAMOND HALL
Phone 880

DRAWING FOR HOPE CHEST

by the Sodality of the Sacred Heart Parish will take place at the regular weekly euchre Wed., May 16th, in the Parish Hall. 1d,114,5229

MALE VOICE CHOIR.

All members please attend the meeting which will be held in the Y.M.C.A. at 8.00 p.m. Tuesday, May 15th, for the election of officers.

NOTICE TO FARMERS—SMITH TOWNSHIP—RE SEED GRAIN

Resident farmers of Smith township are hereby reminded that they may secure loans with which to purchase seed grain by applying to Reeve Allan B. Mann and Clerk Percy T. Udy. 2d,115,5330

Obituary

MRS. JOSEPH FARNELL.

The death occurred early on Sunday morning after a comparatively brief illness of Raphael Amiola, the beloved wife of Joseph Farnell, at the family residence, 495 Albert street. She was in her 72nd year.

A daughter of the late Vincent Pyaglione and Rose White, the deceased was a native of Italy, and during twenty-three years' residence in ths city she had been a devout member of the Church of the Sacred Heart. She visited the church daily until quite recently, when ill health prevented her from doing so.

Besides her husband she leaves one daughter, Mrs. Mary DeCarlo, of this city and a step-daughter, Mrs. Brown of Detroit, Michigan.

The funeral is to be held from the family residence at 8.45 o'clock on Tuesday for Requiem Mass celebration at the Church of the Sacred Heart at nine o'clock. Interment will be made at St. Peter's Cemetery.

Magistrate's Court

"Case dismissed. You are discharged."

With these words Magistrate O. A. Langley, K.C., this morning brought to an abrupt conclusion a case, in which Cyril K. Hughes, 29, was charged with false pretences in respect to some coupons relative to a newspaper circulation campaign, which resulted in the defendant winning one of the prize awards consisting of a trip to Berumda.

The charge against the defendant laid upon the information of Herbert J. Miller, Otonabee Township farmer, read as follows: "That he in the Township of Otonabee, on or about December 15, 1933, unlawfully did with intent to defraud Herbert J. Miller, obtain from John Phelan something capable of being stolen, to wit, ten or twelve coupons by false pretences, mainly by stating to the said John Phelan that the said Cyril Hughes was authorized by Andrew Evans to take the coupons from a letter then in John Phelan's possession and addressed to Herbert Hiller, which was false contrary to the provisions of Section 405 of the Criminal Code."

Represented by J. Walton Stevenson, the defendant elected summary trial. A stenographer was secured and Crown Attorney V. J. McElderry, K.C., proceeded with the case.

In evidence Herbert J. Miller, whose daughter won a case of silverware in the contest conducted by The Montreal Family Herald and Weekly Star, related that while canvassing for subscriptions he had secured a renewal from Andrew L. Evans of Indian River.

Subsequently complainant stated he called at the farm of John Phelan, where Andrews had promised to leave two dollars subscription fee and some coupons. He collected the two dollars, which was contained in an envelope addressed to himself and which had been torn open. The coupons were missing, and as a result complainant alleged he had missed winning a canoe trip which the publishers of the newspaper were awarding for a certain number of coupon votes.

Andrew L. Evans went into the witness box and swore that he had instructed one of his daughters to place the money in the envelope for Mr. Miller to be sent over for collection at Mr. Phelan's farm.

After the envelope had been sent, he stated, in evidence, Mr. Hughes called. "I told him I had just sent the envelope to Mr. Phelan's and that the coupons enclosed in the envelope were intended for him."

Mr. McElderry: "That's the end of the case, Your Worship."

After the Magistrate had discharged Mr. Hughes; he ordered Mr. Miller, who was loudly expostulating with Mr. Evans, to leave the court room.

"That's a different story than what you told me," the irate Mr. Miller exploded.

Twenty countries were represented at the recent International Radio Congress in Warsaw, Poland.

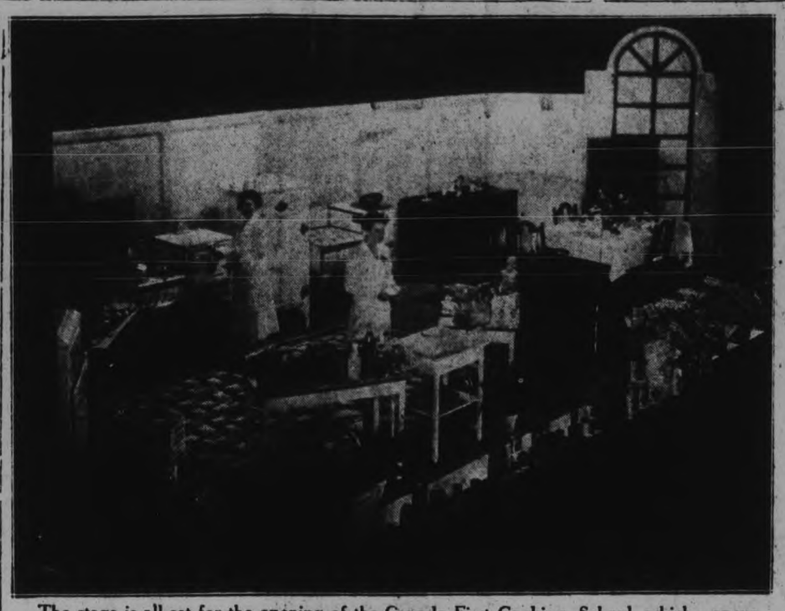

The stage is all set for the opening of the Canada First Cooking School which opens tomorrow at the Grand Opera House. Directed by Jay Margaret Laws.

HIRED TO WATCH PREMIER HENRY

Non-payment of Wages Case Brings Startling Disclosure in Court.

RECEIVED N.S.F. CHEQUE.

TORONTO, May 14 (C.P.).—A non-payment of wages case in county court to-day caused a minor sensation when the Crown Attorney said Albert Snowden had been hired by Fred Walker as a "Dominion Government secret service operative to watch Premier Henry's office at the Parliament Buildings and a number of liquor stores." Walker failed to make an appearance and the case was remanded to May 21. "Walker had this fellow employed watching buildings three or four times, and told him to particularly watch Premier Henry's office," explained the Crown Attorney. Walker obtained no money but he paid the complainant $20 cash and an N.S.F. cheque for $22.50.

MAIN STREET TOPICS

Jabs and Jottings as Picked Up by an Examiner Reporter.

NAMED TO FIRE DEPARTMENT

The appointment of Robert Ian McKenzie, 29-year-old married man, to the strength of Peterborough City Fire Department, in succession to Fireman Robert S. Carr whose resignation from the Department was recently accepted, is announced by Fire Chief George Gimblett.

The newly appointed member of the Department is to commence his duties at 6 p.m. on Wednesday of this week.

VISITED PORT HOPE

Court Stanley A.O.F. visited Port Hope court and an enjoyable evening was spent. Bro. A. Day, P.H.C.S.B. during the evening presented to the Past District Chief Ranger, Bro. H. Ballard of Port Hope a jewel for his past work, also spoke on various parts of the works of the order. Bro. G. T. Tremain, D. C.R. also Bro. Mason C.R. of Court Stanley and Bro. Dowson C.R. of the Juvenile Branch gave short addresses The visitors were entertained with refreshments before leaving Port Hope.

FREIGHT TRAFFIC INCREASE.

Heavy freight traffic Sunday over the Lakeshore line of the C.N.R. was reported at the local station this morning, as well as the re-employment of additional men at various divisional points of the C.N.R.

DOING 70 M.P.H.

Seymour Archbald of Pine Street, Montreal, was yesterday required by Highway Traffic Officer A. E. Hornick to furnish a cash bond of $25 to ensure his appearance at Port Hope Police Court on Thursday next to answer to a speeding charge.

According to the officer, Archbald was speeding on Highway 28 south of Fraserville at 70 miles per hour on a wet and slippery pavement.

The Weather

The rainfall of Sunday amounted to .44, giving .80 for month of May so far. People in the northwest corner of the city are still talking of the terrific thunder-claps and vivid flashes of lightning that came with the storm of Wednesday evening. One bolt, especially, was of a "Big Bertha" character. Some of the residents believe there must be iron deposits in that section to account for the frequency with which transformers, chimneys and aerials are struck. Personally I know of a dozen instances; one man having had both chimneys on his house struck at different times. For those interested in such matters I might say that the leafing of the trees is now at about the usual stage of growth of this date, and the 23rd or 24th should see our forests in full dress.—W.P.

TORONTO, May 14 (C.P.).—Synopsis: A shallow trough of low pressure extends from the mouth of the St. Lawrence south-westward to the middle Atlantic coast, while high pressure covers the western half of the continent. Except for a few very light scattered showers in Manitoba, the weather in the Western provinces over the week-end has been fair and warm. Showers have occurred in nearly all districts from Ontario eastward to the Maritime Provinces.

Georgian Bay—Moderate westerly winds; fair and a little warmer. Tuesday—Fair; not much change in temperature.

Northern Ontario—Partly cloudy with a few scattered showers. Tuesday—North-west winds; fair and rather cool.

Ottawa and Upper St. Lawrence Valley—Moderate westerly winds; fair; a few light scattered showers to-night. Tuesday—Westerly winds; mostly fair; not much change in temperature.

ARCHBISHOP McNEIL IS ILL.

TORONTO, May 14 (C.P.).—Archbishop Neil McNeil was confined to hospital here to-day with an illness which, while not serious, was expected to keep him from active work about a month. His Grace was reported as having passed a very good night, while his condition remained unchanged.

S. S. Staples' "Bloomfield's Best"

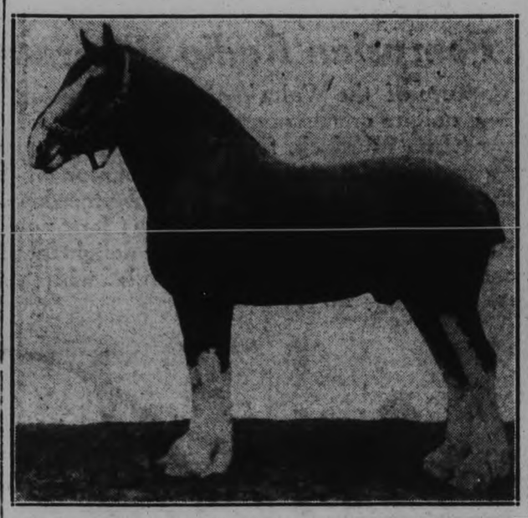

This four-year-old Clydesdale stallion at the Staples farm, west of Springville, was first in his class and reserve Canadian-bred champion at the Toronto Exhibition in 1932 and champion at the Peterborough Exhibition. In the Goverment grading he was rated A-1. Farmers are realizing that for economy and long service this stallion is in a class by himself.

MUST CONSERVE OUR SUPPLY OF FISH AND GAME

They Are Essential to Tourist Traffic Ozark Ripley Tells Rotary Club in Interesting Address.

VIVID ANECDOTES.

Famous American Sportsman and Writer Enthusiastic About Ontario's Possibilities.

"Canada is the goal at present for American tourists, but once her supplies of fish and game are exhausted, she will no longer be the goal," was the emphatic warning uttered by Ozark Ripley, famous United States sportsman and writer, in an address to the members of the Peterborough Rotary Club, at their weekly luncheon to-day.

Mr. Ripley, who knows the fishing waters of Canada intimately, and who has been visiting this country for many years, interlarded his plea for conservation with breezy anecdotes of fishing trips and vividly described personal experiences.

Introduced by Rotarian Fred L. Roy, the speaker stressed the absolute necessity of co-operative effort on the part of the people of Ontario if the fish and game resources of the province were to be maintained. Work on the part of everybody was essential, Mr. Ripley asserted, and he urged the sportsmen and other citizens not to wait for the Provincial Game Department to do the work, but rather to spend some of their own money. It would be returned to them many times over because once an edequate supply of fish and game was assured, tourist traffic could be counted upon to produce a rich revenue.

Mr. Ripley described the success that had attended conservation efforts in some districts in the United States. In Georgia, he said, game abounded now in sections of the state where twenty years ago little or none was to be found, while near St. Louis there were lakes teeming with fish that were formerly of no importance from an angler's viewpoint. In this latter instance, he said, the expense had been met by the farmers of the district, who had done a much better job of restocking than the State Game Department could possibly have done.

In the course of a long lecture tour, Mr. Ripley said that he had met many people who intended to come to Canada this summer, and many others who were not going to visit this country this year because they believed that the fish and game resources were exhausted. So far as rivers and lakes were concerned there was nothing like the province of Ontario, the speaker said. Wisconsin, Michigan, parts of New York State and Maine had some fine lakes, but nowhere across the border was there found the conditions exisiting in Ontario. It was up to the people of this province to work together to maintain the fish and game supply.

Mr. Ripley concluded his address by a graphic description of how he nearly caught the world's largest brook trout.

Rotarian A. L. Killaly moved a vote of thanks to the speaker.

A large delegation of Peterborough Rotarians is in attendance at the district meeting of the 27th District at St. Catharines to-day, and in the absence of other officers, Past President James Juby accepted the chair.

SUPERFLUOUS HAIR
Permanently Removed
By Electrolysis. All Skin Diseases successfully treated. Facial and Scalp Massages.
ANNE GRAHAM LOGAN
Dermatologist
(Formerly of Hiscott Institute)
12 Years Experience.
118½ Hunter W. 'Phone 3102
m,w,f-Feb 18-3501

FAREWELL DANCE
TONIGHT ◆ MAYFAIR
NOVELTIES, FAVORS, NOISE-MAKERS.
YOUR LAST CHANCE TO DANCE TO
JOHNNY THOMAS AND HIS ORCHESTRA.
Admission 10c
Dancing 5c

◆ ◆ ◆

Central Ontario's Finest Place of Summer Entertainment

BROCK STREET SUMMER GARDENS
PETERBOROUGH
Re-opens for the Dancing Season
WED. EVE., MAY 16
Under the same particular management as last year, with
MOSE YOKOM
and His ELEVEN-PIECE ORCHESTRA, Strengthened by several Versatile Musicians.

THE GARDENS have been entirely renovated, and romantically decorated. The Dancing Floor has been enlarged by almost 1,000 square feet, and the whole floor refinished. The whole interior has been repainted.

There is no more up-to-date Summer Dance Pavilion or finer Dance Band in the Province, and it is conducted in a manner that has received the commendation of those who enjoy dancing under the best of auspices.

There will be an Admission Charge at the Door for Gentlemen only of 10c, with
Dancing 5c a Dance

Harold Laplante, Manager.

◆ ◆ ◆

FREE! FREE!
MOFFAT ELECTRIC RANGE
-- GIVEN AWAY --

On the Last Day of the
Canada First Cooking School
(FRIDAY)
Each day's coupons will count in the drawing.
See and Hear
MISS LAWS DEMONSTRATE
ELECTRIC REFRIGERATION
GRAND OPERA HOUSE
Tuesday, Wednesday, Thursday and Friday this week.
Doors open each morning 8.30. Sessions start at 9.30.
ADMISSION FREE

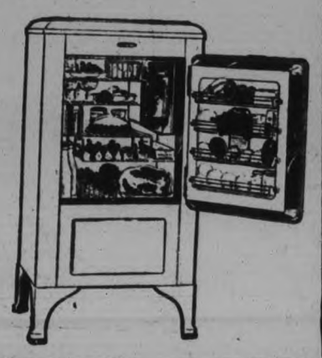

LISTEN TO THIS NEW DELIGHTFUL RADIO FEATURE

The NEW Pompeian BEAUTY POWDER 60¢

IN A NEW CONVENIENT SIZE

Created expressly for the Canadian Debutante

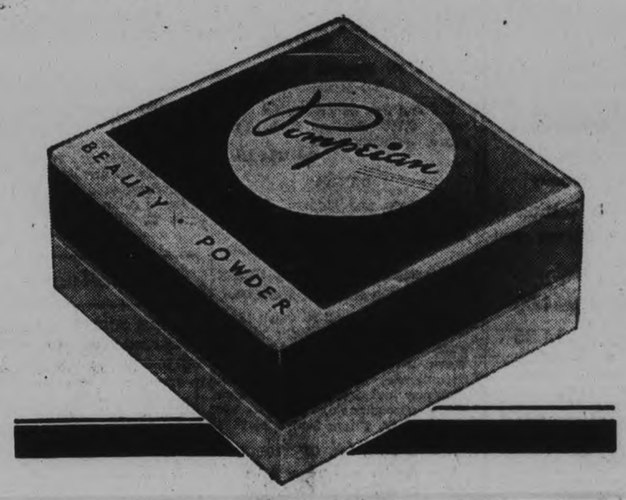

'WHITE 'FLESH RACHEL NATURELLE HONEY ROSE SUNTAN

In this beautiful new pencil-blue and silver package look for the six new, flattering Pompeian shades.

ELENA MURDOCK

NEW . . . SMART . . . MODERN —"wind-blown through silk" to an extraordinary degree of fineness—created especially for the particular beauty of Canadian women—the New Pompeian Beauty Powder will cling for hours, giving you just the "natural" beauty you so desire, banishing forever the worry of a shiny nose. Go to your favorite beauty counter today. Ask for the new Pompeian Beauty Powder, in the smart pencil-blue and silver container. Discover for yourself its amazing delicacy of texture, its caressing gentleness on your skin.

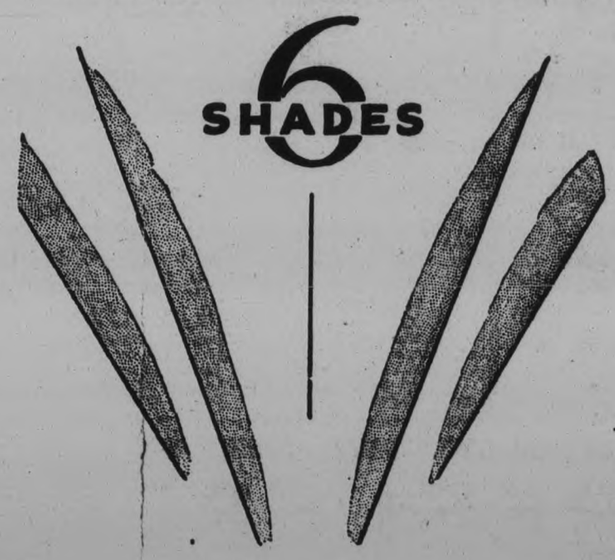

Sales Representatives:
HAROLD F. RITCHIE & COMPANY LIMITED
TORONTO, CANADA

TO-NIGHT!

A New, Greater Pompeian Radio Program!

To-night, for the first time, "The Rapture of the Waltz"—the new Pompeian program! New talent! New melodic beauty!—a unique orchestra especially created for Pompeian under the direction of Roy Locksley—Elena Murdock, famous Canadian beauty expert in her personal message to Canadian women—Addie Richton, impersonator of celebrities. Listen to the Pompeian program on Station CFRB every Monday, Wednesday and Friday night at 10.30. On Wednesday nights Pompeian also brings you Mona Clark, noted women's writer. Pompeian also brings you Elena Murdock and a program of delightful music every Tuesday, Thursday and Saturday morning at 9.30. You will be thrilled with this—the new second phase of Pompeian Radio entertainment.

Pompeian Beauty Aids

POMPEIAN DAY CREAM • POMPEIAN NIGHT CREAM • POMPEIAN MASSAGE CREAM • POMPEIAN BEAUTY POWDER • POMPEIAN LIPSTICK • POMPEIAN BLOOM

NEIGHBORLY NOTES

Please Phone Items to 1600 or 1601

Mr. and Mrs. Patrick Gaughan and Miss Winnifred Moffatt, of Brechin, were in the city on Saturday for the funeral of the late Miss Elizabeth Howren.

* * *

Among the out-of-town visitors who will occupy boxes at the Display of Scoutcraft and Pageantry to be given by the Toronto Boy Scouts in the Maple Leaf Gardens, Toronto, on the evening of May 24th, will be Mr. J. J. Turner and Mr. J. E. Sullivan.

* * *

Magistrate O. A. Langley has a birthday anniversary to-day.

* * *

Guests from the city who were at Mount Julian yesterday for the double wedding of the Misses Betsy and Annie Thompson, daughters of Mrs. William Thompson of Mount Julian, included the brother of the two brides, Mr. W. Roy Thompson of Homewood Avenue, with Mrs. Thompson and family, also Mr. and Mrs. G. A. Gillespie, Mr. and Mrs. A. A. Fowler and Mr. Gordon Freeman. Out-of-town guests at the double wedding ceremony included a sister of the brides, Mrs. Blezard of Toronto, and Mr. Blezard, Mr. and Mrs. George Gall of Keene, and the Rev. Mr. Moore of Young's Point, with Mrs. Moore and Miss Matilda Moore.

* * *

Among the guests of the Kinsmen Club at the banquet on Thursday evening which was addressed by Premier Henry, were Mayor Deane, Mr. J. F. Strickland, K.C., M.L.A.; Mr. T. P. Lancaster, M.L.A., of Havelock; Lt.-Col. D. J. Lawrie, Lt.-Col. C. H. Stuart, Capt. George Melton, Dr. M. A. Morrison, Messrs. R. M. Glover, R. J. Goring and D. B. Falkner.

* * *

Mrs. T. Doherty, of Kinmount, was in the city on Saturday, attending the funeral of her cousin, the late Miss Elizabeth Howren.

* * *

Among the Peterborough Rotary Club members who motored to St. Catharines yesterday to attend the 27th District Conference which started there last night and finishes at noon on Wednesday, were the local president, Dr. A. Moir, and Messrs. R. J. Goring, Ross Dobbin, J. Gillespie, J. F. Reed, C. G. Graham and R. G. Kingan.

* * *

Mrs. George Corman, soprano soloist at Central Presbyterian Church, Brantford, sang at the 101st anniversary services yesterday at St. Paul's Presbyterian Church, and will also be the soloist at the Mother and Daughter banquet at the church this evening. Mrs. Corman is the guest of the Rev. Dr. and Mrs. A. T. Barr.

* * *

Mr. and Mrs. W. E. Carnahan, Mr. and Mrs. C. S. Benor and Mrs. J. Glassford, all of Campbellford, were guests yesterday of Mr. Carnahan's sister, Mrs. G. A. Benor, and her daughter, Miss Mayme Benor, Simcoe Street. His friends will regret to learn that Mr. Benor's condition still remains very critical in Nicholls Hospital.

* * *

Mr. Stanley Kernagahan has a birthday to-day.

* * *

Mr. and Mrs. Charles Delaney of Elmira, New York, motored to the city and were guests of Mr. and Mrs. R. M. Glover, Charlotte Street, over the week-end.

* * *

Miss Isabell Thompson of the Library School, University of Toronto, spent the week-end at her home on Bethune street.

* * *

Mr. and Mrs. Francis J. Young of Ennismore attended the funeral here on Saturday morning of the late Miss Elizabeth Howren.

* * *

The Rev. William Barclay, B.D., M.A., pastor of Central Church, Hamilton, and acting Principal of Knox College, Toronto, who was guest speaker at the 101st anniversary services yesterday at St. Paul's Presbyterian Church, was the guest of Mr. and Mrs. James Dutton, Stewart street, during his stay in the city.

* * *

The annual Mother and Daughter banquet of the Canadian Girls in Training of Knox United Church will be an event of this evening.

* * *

Miss Velma E. Payne of Lakefield has returned to Toronto to resume her duties in Beauty Culture.

* * *

Mr. and Mrs. Hugh Anderson of Oshawa visited friends in the city over the week-end.

* * *

In the lower, right-hand picture in the special page of war scenes which appeared in the Saturday issue of The Examiner, is Mr. Palmer Wiley, son of Mr. and Mrs. C. E. Wiley of Park street.

* * *

Mrs. James Hoar, Mr. John Harrington and Mr. James Harrington, all of Ennismore, attended the funeral of their cousin, the late Miss Elizabeth Howren.

* * *

The annual Mother and Daughter banquet of St. Paul's Presbyterian Church will be an event of this evening.

* * *

The following item is Mr. Augustus Bridle's report in the Toronto Star of a recent piano recital given in the Toronto Conservatory Hall by Miss Margaret Waterhouse, who is a niece of Mrs. Charles Shaw of this city and frequently visits Peterborough:

"Norman Wilks, master-worker in the cause of Liberalism, who will speak to a Beaches audience this evening, last night presented in Conservatory Hall a rare young piano artist in recital. Margaret Waterhouse communes with composers at the piano as one born to be a true artist. Slender, demure and sparkling with sensitive enjoyment of the things she played, she charmed her audience.

"A Bach chorale and Prelude and Fugue revealed marvellous delicacy of tonal expression; continuously beautiful weaving of rhythmic themes and counter-themes; Bach, it seems, was a tone poet before Chopin; so this music suggested. Brahms' Intermezzo, of richer fabric, showed rare sensitivity to color values in tone and splendid, incisive vitality. His Capriccio, B. minor was so full of rhythmic tricks and sly nuances that, with this artist's almost extravagant delicacy of tone, it sometimes seemed a bit too exquisitely fine.

"On a larger canvas she painted Schumann's novel legend, called Fantasie. In this the player showed how subtly she could interpret a series of mystic monologues in almost perfect atmosphere, yet with the utmost clarity of simple, sensuous statement. This is true piano-poetry.

"A modern group was followed by Brahms' alluring Horn Trio with Alfred Ployer, violin and R. Barrow French horn."

Heads Cooking School

MISS MARGARET LAWS

Graduate of Household Science and Arts of Columbia University, under whose direct supervision Canada's First Cooking School will be held in Opera House, starting Tuesday.

BUEHLER BROTHERS BUEHLER BROTHERS BUEHLER BROTHERS

FRESH PORK SPARE RIBS

3 lbs. 23c

Milk Fed VEAL LOIN CHOPS 15c lb

Round Steak, lb. - - 18c

Sirloin Steak, lb. 20c

TUESDAY AT BUEHLER

387 George St. Phone 3680

Milk Fed VEAL Shoulder Chops 11c lb

SHOULDER Pork Chops, lb. - - 15c

Butt Pork Chops, lb. - - 18c

23c lb PORK TENDERLOIN 23c lb

BUEHLER BROTHERS BUEHLER BROTHERS BUEHLER BROTHERS

JUST AMONG US GIRLS

BE BEAUTIFUL

By GLADYS GLAD

A famous columnist, whose daily columns are read—and appreciated—by people in all walks of life, claims that gals who wish to remain slim or who are reducing, shouldn't drink Alexander cocktails. And Walter certain is right about that. For, while it is one of the more popular cocktails today, the cream in this drink naturally encourages tonnage.

Since the advent of repeal, it seems, in the larger cities, some of the alleged "smart" women have acquired the habit of doing their teaing at cocktail bars. But while they may be "smart" insofar as their gowning, coiffures and make-up are concerned, I don't think that they can be so mentally keen. For any lass who wishes to retain her smart, attractive appearance, or who wishes to acquire true loveliness, will never drink copiously of any cocktails or other alcoholic beverages.

It's not particularly that alcohol is fattening, of course. But it certainly isn't the best thing in the world for the complexion. Too much alcohol taken internally tends to have a somewhat drying effect on the skin. And it doesn't help much to keep the skin clear and flawless. Then, too, while alcohol itself may not be fattening, cocktails and mixed drinks that entail the use of cream, sugar, thick, sweet cordials and like ingredients certainly are.

Of course, I suppose an occasional drink now and again won't do a gal too much harm. But why take chances when Beauty is your goal? Stick to your fresh fruit juices, such as lemonade, orange juice and grapefruit juice. You can look just as smart at a cocktail bar with a straight orange juice in your hand as with a straight gin. And you'll be proving that your mind is just as keen as your appearance.

Fruit juices such as orange, lemon and grapefruit, are excellent complexion beautifiers. A gal really can't imbibe too much of these citrus juices. They're not the least bit fattening. And while they are acid in taste, they have a neutralizing, alkaline reaction in the stomach. Fruit juices are most beneficial in their effects on the entire system. And if you're truly wise, you'll do all your tippling with them alone.

ANSWERS TO QUERIES

Correct Weight

Janie: I think a girl 5 feet 4 inches tall and 19 years of age should weight about 124 pounds.

Legs

Millicent: Fat, pudgy legs and thick ankles do indeed present an unpretty appearance on the beach. However, you will find full information on reducing and shaping legs and ankles in my article on "Care of the Feet and Legs."

Mustache

Robert: A mustache probably would not become you if your chin recedes to any great extent. If it recedes only slightly, however, you might try a mustache and see for yourself if it is becoming.

EDITOR'S NOTE: To obtain Miss Glad's pamphlets on "The New Figure" and "Beauty Culture" write, care of this paper enclosing a self-addressed envelope stamped with a three-cent stamp, and ten cents in coin for each, to cover cost of printing and handling.

Your Health

By DR LOGAN CLENDENING

In the first article this week, there was mentioned as one of the subconscious estimates a scientific dietitian made about foods, the question as to whether they were cheap or expensive. And this, as with many other things in life, has nothing to do with the price tag on the bill of fare.

And, as also occurs in so many other practices in life, the actual estimate, rapidly as it may be worked out in the expert's mind, is nevertheless the judgment of an expert.

Fundamentally it depends upon whether one knows the elements in foods which go to make up a completely balanced diet. No diet can be economical which does not provide all the principles necessary for health and growth.

It is here that the food faddist is most likely to go completely astray, and the common-sense person, who depends upon custom and not literature, to be entirely sound.

I have been in homes where an entire family group, including infant, adults, an expectant mother, children and old people were living on an expenditure unbelievably low, and yet the food provided on that expenditure was adequate, scientific and healthful in every particular. And I have been in other homes where no stint in the way of money was placed on obtaining straw diets, and hay diets, and separated diets, and prospective diets, and thinning diets, and thickening diets, yet where half the household group was suffering from some for of food deficiency or malnutrition or anemia or metabolic dyscrasia.

It is impossible to go into every feature of the subject but a few brief instances may serve to show what is meant. Taking calories alone, asparagus costs 5 cents per hundred calories, molasses half a cent per hundred calories.

But calories are not all, and molasses would be a very uneconomical food it it alone were served. In the long run, asparagus would be more healthful, hence, more economical. But cabbage is just as good or better, at half the price.

As a source of protein, lentil vegetables are cheaper than meat. But since they are not COMPLETE protein containers, they should be supplemented by milk or eggs and this addition brings the cost to about the same as meat.

If one were to name any single article of food that from the standpoint of completeness is the cheapest, it would probably be milk.

The factors which bring up the price of food without increasing the nutritive value, as listed by Dr. Mary Swarts Rose, are:

1. The amount of labor required to produce; potatoes can be produced with little expenditure and give a large nutritive return.
2. Transportation.
3. Perishability—canning reduces this.
4. The way goods are packaged for market.
5. Esthetic appeal.

EDITOR'S NOTE: Six pamphlets by Dr. Clendening can now be obtained by sending 10 cents in coin, for each, and a self-addressed enveloped stamped with a three-cent stamp, to Dr. Logan Clendening, in care of this paper. The pamphlets are: 'Indigestion and Constipation,' 'Reducing and Gaining,' 'Infant Feeding,' 'Instructions for the Treatment of Diabetes,' 'Feminine Hygiene' and 'The Care of the Hair and Skin.'

Just Between Us Women

A daily chat with Examiner neighbors conducted by Anne Wilcox

Every woman who does any cooking craves the reputation of being a good cook. Of the thousands, yes even the millions, of cooks that there are, comparatively few rightfully gain the desired goal. One of the main essentials is the seasoning of food. This is so generally slighted. Without the right seasoning it is impossible to instil the wanted zest, piquancy, richness, and lusciousness with any one flavoring or seasoning preparation. What these preparations are intended for is to aid the cook, and many kinds of spices, acids, herbs, sweetenings, etc., are at her command. Without them she is at a loss. She cannot rely upon any one. Variety is imperative.

* * * * * * *

The simplest seasoning must be used correctly. Do not send vegetables to the table unsalted, without pepper, and without butter if this is needed, and rely upon the individuals to season the things for themselves. It is true all these ingredients will be on the table, and can be used, but they should have been mixed through the vegetable (whatever it is) or put over it in time for the whole to marinate. This takes but a short time with hot foods, with cold ones it takes longer. When hot, the steam helps to permeate the food with the seasonings. Not all vegetable are seasoned so simply. Some require sauces, notably artichokes.

* * * * * *

Meats should be given similar attention. For example a juicy steak broiled to a turn, rare, medium or well-done, whichever the family prefers, and sent to the table as it is, will not be nearly as delicious and tasty as if it were dotted with butter and dusted with salt and pepper. Then it should go into a warm over—not so hot that it will harm the plater, but warm enough to melt the butter, dissolve the salt, and permit the meat to absorb the zest of the pepper. Two or three minutes is ample time for this. Then garnish with parsley and send it to the table.

* * * * * * *

No main dish responds better to seasoning than fish. For a simple seasoning for broiled fish, done over coals, under flames or in the oven dot with butter, squeese lemon juice over it and dust with pepper and salt. Or prepare the seasoning and pour it over the fish. For this the butter is melted, salt and pepper mixed with it, and lemon juice stirred gradually into the butter mixture. If to this minced parsley is added, the flavor will be improved. Let the sauce stand in a warm place for 10 minutes without the parsley, then add this, and pour over the fish. Put in the oven, for one minute, and serve immediately before the parsley has time to loose its freshness. Garnish with parsley or watercress and pieces of lemon.

Fashion Service

A crisp litle dimity print made this unusually pretty home frock in new windblown silhouette. The trim is organdie. The one-piece apron is exceedingly graceful. The dipping front will make you appear tall.

As well as for youthful figures, this model is delightful for more matronly ones.

The pattern includes dress and apron. The dress pattern alone is smart, and will make a lovely cool summer dress in gay cottons, linen and tub silks for resort by omitting the pocket.

Pattern No. 2696 cuts in sizes 14, 16, 18 years, 36, 38, 40, 42, 44 and 46 inches bust. Size 36 requires 2¾ yards of 39-inch material with 1¼ yards of 35-inch contrasting for dress; apron requires 1⅝ yards of 35-inch material with 8¾ yards of binding.

Order Fashion Department. Price of pattern 15 cents. Spring Pattern Book 10 cents. Send stamps or coin (coin is preferred).

The Examiner:
Please order for me—
Pattern Number .....
Size .....
My Name .....
Address .....
.....
I enclose 15c in payment. Allow five days for return.

DOUBLE FUNERAL HELD

BROCKVILLE.—The remains of Andrew E. MacPherson, retired Cardinal merchant, and his wife were buried to-day in the Presbyterian Cemetery at that village, the former having died suddenly in a motor car at Aultsvile, while the body of his wife, who died in April, was lying in the vault awaiting interment. The doube funeral was held from the family residence.

CONTRACT BRIDGE

WRITTEN FOR CENTRAL PRESS

By E. V. SHEPARD

COUNT OPPONENT'S CARDS

The useful process of counting opponents' cards, which seems so difficult to the beginner is practically automatic with more experienced players.

Neither side was vulnerable. Bidding went: South, 1 no trump; West, 2 spades; North, 3 hearts; East, 3 spades; South, 4 hearts; West, 4 spades; North, 5 hearts, which held the contract.

The opening lead was the 5 of spades, which apparently was the top of 3, as East would not have been likely to have supported upon only 2 spades, while the standard lead from 4 would have been the fourth-best card. Dummy's 9 was played. West covered with the 10. North ruffed.

Probably the 5 missing trumps were divided 3-2, and the declarer led his 6 of hearts to test adverse distribution. East split honors, by putting up his J. Had he not done this, dummy's 7 might have won, and the declarer led back a spade to ruff. The declarer won his fourth trick with his K of hearts, crediting East with the missing Q, and another spade. As West had been dealt 7 spades and 2 hearts he still held 4 minor suit cards, without the declarer knowing at all how the 4 were divided between suits.

North took two rounds of winning clubs. When the 10 dropped from East's hand West was duly credited with holding the third missing club and a single diamond, without in the least knowing what that diamond was, but there were odds of 5 to 1 that it was not the K.

The declarer led another round of clubs, to see whether East would not ruff. North hoped that he would do so, although it would make no difference to North, provided East held the honors, particularly the K of diamonds. East ruffed with his Q and led back his last spade. North ruffed with his last heart, but dummy still held the 9 and no more spades.

Dummy won the last club trick, then the 6 of diamonds was led. This would give the defenders their second trick in case West held the lone K, but that player held the 2, and East was in with his 10, giving his side its second trick, with no more tricks possible for East. East North's Q, while dummy's Ace of diamonds and its trumps won the led the J, which was taken by last two tricks.

OLDEST CHEESE FACTORY.

BROCKVILLE, Ont.—After continuous operation since the year 1870, the cheese factory at Caintown, Leeds County, enters the lists for recognition as the oldest dairy establishment of that type in Ontario, if not in Canada. The factory has been conducted as a junior enterprise for 52 years, and one of its present patrons, W. R. White, has been drawing milk to it daily ever since 1872.

ELIZABETH ARDEN

Economy Box

—We have secured from Elizabeth Arden a Limited Number of her Economy Boxes, containing Four Preparations and Two Samples, which are offered for Sale for THIS WEEK ONLY at $1.50

Regular value is above $2.00.

—This is an economical way to acquaint yourselves with the inasperable quality of Miss Arden's Preparations. You are urged to make your purchase early, as the quantity available is not large, and this Sale will not be repeated.

GRETA GILES

190 CHARLOTTE ST.

Phone 1623w

Household Hints

MENU HINTS

Ham Loaf Scalloped Potatoes
Dandelion Greens
Celery-Apple Salad
Rhubarb Pie Tea

It's always something of a problem—using up the last bits of cooked ham to make a satisfactory dish, either for lunch or dinner. This ham loaf solves the problem satisfactorily for one time. The last of the apples may be a little withered now, but we can use them in a salad combined with the celery, which is not as tender as it was earlier in the year. It may be cut up finely and serve with the raw apple, with perhaps a bit of pimento for color and tang.

Today's Recipes

Ham Loaf.—Two cups cooked diced ham, one cup bread crumos, two eggs, one cup milk, one-fourth teaspoon dry mustard, one-fourth teaspoon black pepper. Combine ingredients in order named, adding sufficient milk to moisten and hold materials together. Shape into a loaf, place in a well greased pan, dot butter or bacon fat over the top and bake in a moderate oven, 350 degrees, for 45 minutes to one hour.

Spinach With Cream

Two pounds spinach, three hard cooked eggs, twelve square salted crackers, one-half pound diced bacon. Wash spinach and boil in salted water. Drain through colander. Chop with spoon. Roll crackers and mix with boiled spinach, slice eggs and lay over top. Fry bacon brown and pour over top. A pound of bacon may be used if preferred.

Celery Sandwich

Take one-half cup finely chopped celery and one-half cup finely chopped or grated cheese and add suitable amount of salad dressing. Season with salt and paprika and serve between thinly sliced, buttered bread.

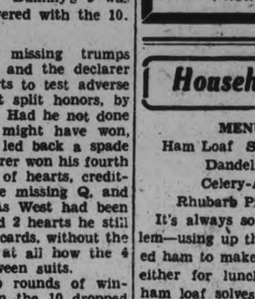

Jay Margaret Laws

Directing

Canada First

Cooking School

at the

Grand Opera House

TUESDAY, WEDNESDAY, THURSDAY, FRIDAY (This Week)

Doors open 8.30 a.m., School starts 9.30. You will be home in time to prepare dinner.

Many Free Prizes Daily

Admission FREE

BEARS CLIMB OVER LEAFS TO GAIN SECOND PLACE

TRAVIS HURT—Washington players gather about Cecil Travis, felled by ball pitched by Pitcher Thornton Lee.

MOST COMPLETE SPORT PAGES IN CENTRAL ONTARIO

PETERBOROUGH
EXAMINER SPORTS

Read by More than 18,000 Daily — Sports Department—Phone 1600

MIGRATE WINS—Winning the third at Jamaica is Migrate, beating out Prosecutor and Molasco.

INSIDE THE PADDOCK

BY ART MURRAY

KENILWORTH closed on Saturday and it is estimated that A. M. Orpen dropped thirty grand on the seven-day meeting. This means the end of racing in Windsor for this season as Devonshire was just marking time to see how things turned out. The racing end of the program was real good and all events were keenly contested. Eddie Seagram's Young Kitty made it a double for the week by winning the second number on Saturday. She again took the cream of the Canadian bred division with omparative ease and what a reception she will receive at Woodbine as she is an old favorite with the Toronto racing public.

× × ×

Distribute, the former Conny Smythe colorbearer, threw his rider just at the start of the first race on closing day and then went on and finished ahead of them all by about eight lengths. But they don't pay off on riderless horses and we find his name among the also rans. The boys that held tickets on him felt like taking the gas route but it was just one of a million things that make horse racing so uncertain.

× × ×

HIGH QUEST and Cavalcade running as an entry finished in that order in the rich Preakness at Pimlico on Saturday. They finished like a team with only a nose separating them and they came mighty near breaking the track record. It looks as if the Horometor and Pitchblende entry of R. S. McLaughlin will duplicate this effort in the King's plate next Saturday by running one-two.

× × ×

Top Hattie is taking to his morning workouts in real style and the first time you see him entered if the track is on the slow side you can figure him as the winner, as he sure loves the mud Down at Pimlico they have a sprinter called De Valera all set for a killing. He won't miss and at the same place is Character, who can make the fur fly in handy fashion. While over at New York Ward-In-Chancery is marking time waiting for the proper spot. This one is an English bred and has performed over our tracks at various occasions and the little bird tells us that Wedding Ring is not in New York just to see the bright lights of Broadway.

× × ×

EVERYTHING IS in readiness for the opening at Woodbine on Saturday next and if the weather is anyway fine a crowd of twenty-five thousand will greet the bangtails on their return to Toronto after being absent since last October... Leo Dandurand is putting on two meetings at the state fair grounds mile track in Syracuse this year. They will be under the management of Tommy Gorman. These meetings will have a decided hockey flavor as Dandurand is managing director of Montreal Canadiens and Gorman piloted the Chicago Hawks to world's professional hockey championship.

TIMMINS, May 14 (Special). — Timmins will not have a team in the Temiskaming Baseball Association this season, according to President S. C. Piatus, who reported no one could be located to assume charge of the local entry this year. It had been announced at the annual meet of the association, held April 26, that Timmins would have an entry.

Pirates Lead National League On Percentage

BUCS AND CUBS IN TIGHT FIGHT FOR TOP PLACE

Klein's Ninth Circuit Starts Four-run Rally to Defeat Giants 7-3.

BRAVES TAKE 9-2 FALL.

New Yorkers Drop to 4th Place as Cards Blast 12-7 Win Over Dodgers.

The National League standing produced an odd situation when Pittsburgh Pirates, a half game behind Chicago according to one method of reckoning, took the lead by two percentage points. Each won yesterday, the Pirates assaulted Lefty Ed Brandt and Boston Braves for a 9-2 decision, while the Cubs defeated the Giants, 7-3, on a four-run rally started by Chuck Klein's ninth circuit blow of the year.

Pittsburgh, however, has played only 22 games to Chicago's 26, to gain the higher percentage.

Giants Drop to Fourth Place

New York dropped to fourth place as St. Louis Cardinals blasted out a 12-7 victory over Brooklyn, collecting 18 hits off four pitchers to break the tie with the Giants. The seventh-place Phillies had to go 10 innings to defeat the eighth-place Reds, 5-4, after Ethan Allen's homer tied the score in the ninth.

On the Saturday program in the National bill Lee shutout Brooklyn while his Chicago mates were plucking five runs off the Dodger pitchers. The powerful Pirate bats and a song of base hits that was an 11 to 6 defeat for Philadelphia.

In the American St. Louis Browns rose up from their lowly position to smack Washington for a pair of wins, 6-5 and 2-1. Lou Gehrig's seventh homer of the season helped the Yankees whip the White Sox, 4-3.

LAKE SHORE LEAGUE

COBOURG, May 14.—The Lake Shore Intermediate "A" Baseball League will consist of four teams this year: Bowmanville, Newcastle, Port Hope and Cobourg. The opening games will open on the 24th of May. The first part of the schedule is as follows:

May 24—Port Hope at Cobourg, 3.15 (D.S.T.); Newcastle at Bowmanville, 3.15 (D.S.T.).
May 26—Bowmanville at Port Hope, 3.15 (Standard Time); Cobourg at Newcastle, 3.15 (Standard time).
May 30—Cobourg at Bowmanville, 6.15 (D.S.T.).
June 2—Bowmanville at Cobourg, 3.15 (D.S.T.); Port Hope at Newcastle, 3.15 (Standard time).
June 6—Newcastle at Port Hope, 6.15 (D.S.T.).
June 9—Port Hope at Bowmanville, 3.15 (D.S.T.); Newcastle at Cobourg, 3.15 (D.S.T.).
June 13—Bowmanville at Newcastle, 5.30 (Standard time).
June 16—Cobourg at Port Hope, 3.25 (D.S.T.).

Canadian Tennis Stars Meet At Toronto to Take Part In Trials To Decide Canada's Davis Cup Team

Canada's outstanding stars of tennis met together for the first time this year at the Toronto Tennis club to decide among themselves who would represent Canada on the Davis cup team to play the United States on May 24. The leading ranking stars are shown in the ABOVE layout as they played off against each other for places on the team. Walter McMartin of Toronto and Regina because of his No. 1 ranking in Canadian tennis, gets his place by acclamation. The rest had to play it out. From LEFT to RIGHT the players shown are: Gilbert Nunns of Toronto, member for the past five years; Walter Martin; Marcel Rainville of Montreal, another veteran Davis cupper; Robert Murray of Montreal, a newcomer to the charmed circle; Laird Watt, another sensational tyro; and George Leclerc of Ottawa, the third "rookie" to try for a place. Leclerc won his chance by excellent play against Commander Edwards of Ottawa and Maurice Margesson of Toronto in the Ontario playdowns. Missed from the trials was Dr. Jack Wright of Vancouver. Not shown in layout, but competing in trials is "Ossie" Ryal of Vancouver, British Columbia's hope.

JOE CASCARELLA HURLS MACKS TO 9- VICTORY OVER BROWNS

Triumph Gives A's Third Place as Senators Bump Tigers Out of Higher Berth.

GOMEZ BLANKS INDIANS.

(By Hugh S. Fullerton, Jr.—A.P. Sports Writer).

When Connie Mack said early this spring that he thought his club might go somewhere in the American League this season if only a few of his young pitchers came through in good form, few, if any, of the Athletics' fans thought of Joe Cascarella as one of those who might help out.

9-3 Win Over Phillies.

He took the play from another Philadelphia sandlot graduate yesterday when the fans celebrated Alan Strange day at Shibe Park and Cascarella made it the occasion for a 9-3 Philadelphia victory as he pitched shutout ball for six innings while his mates rolled up a big early lead.

The triumph gave the A's third place in the tight race as Washington bumped Detroit out a higher berth by shelling Tommy Bridges from the hill when he became wild in the seventh and scoring six runs to win 7-4. Philadelphia's position also was improved when the Yankees slammed the second place Cleveland club into submission 8-0 and left the Indians only a half game ahead. Lefty Gomez blanked Cleveland with four hits for his fifth straight victory, while Lou Gehrig and Ben Chapman drove in all the Yankee runs, Gehrig accounting for his half by clouting his eighth homer with bases filled.

Tied For Fourth.

The Tigers and Senators wound up tied for fourth at the .500 mark and only a half a game ahead of the Red Sox, who made up for some of the past week's misdeeds by slaughtering Chicago 14-2. Bucky Walters' two homers, one with the bases full, and one by Eddie Morgan, also with the corners crammed, produced the bulk of the runs.

AMERICAN LEAGUE.

Batting—Hemsley, Browns, .461; Reynolds, Red Sox, .426.
Runs—Gehrig, Yankees, and Morgan, Red Sox, 22.
Runs Batted in—Gehrig, Yankees, 31;; Reynolds, Red Sox, 27.
Hits—Reynolds, Red Sox, 40; Manush, Senators, 39.
Doubles—Werber, Red Sox, 10; Reynolds, Red Sox, 9.
Triples—Reynolds, Red Sox, 5; Manush, Senators, and Chapman, Yankees, 4.
Home runs—Gehrig, Yankees, 8; Ruth, Yankees, 7.
Stolen bases—Walter, Tigers, 9; Gehrig and Chapman, Yankees, 5.
Pitching—Ruffing and Gomez, Yankees, 5-0.

Ottawa N.H.L. Franchise Is Transferred To St. Louis—Boucher Remains As Pilot

Chicago, May 14.—(CP)—Ottawa, the so-called "cradle of hockey" in Canada, was all but without a professional team today.

The Ottawa Senators franchise was transferred to St. Louis when the National League board of governors met here Saturday and Frank Calder, who was re-elected president of the circuit, said some details remained to be smoothed out, but that he felt "safe in stating that St. Louis will be represented when the playing season opens next fall."

The Ottawa team will be moved a s an entity, under the arrangement, with George Boucher remaining as manager. Thomas F. Ahearn, principal owner of the Ottawa club, will continue to operate the team in the Missouri city, with Remond Quain, also of the Canadian capital, retaining his interest.

Ahearn and Quain sad steps would be taken to strengthen the club before next season.

TORONTO TAKES DOUBLEHEADER TO COP SERIES FROM ORIOLES

Blake and Schott Hurl Standout Ball to Win by 3-1 and 6-1 Scores Respectively—Albany Breaks Wings' Winning Streak With 11-6 Victory.

(By the Associated Press)

Rochester Red Wings' long winning streak in the International League finally has come to an end.

Victors in 12 successive games and threatening to turn the league race into a walkaway, the Red Wings came a cropper yesterday when Albany Senators pounded out an 11-6 victory in a free-swinging fray at Rochester. The Senators got only nine hits off five Red Wing hurlers but four of these were home runs by Alvin Powell Ted Norbert, Fred Sington and Bill Brubaker. All travelled over the left field fence, a sector to which only one homer previously had been hit in 11 games. Ed Pipgras' fine relief pitching really was responsible for the Albany triumph. Al Shealy, starting Senator elbower, was walloped for seven hits and five runs in 1 1-3 innings but Pipgras came in and allowed only five safeties the rest of the way.

Bears Gain Second Place

Newark's Bears drove into second place by a few percentage points over the idle Toronto Maple Leafs by beating the Montreal Royals twice, 4-2 and 5-4 before a crowd of 15,000 at Montreal. Walter Brown pitched effectively in the opener and hung up his fourth successive victory although he gave up 10 hits. Home runs by Vince Barton and Bob Gibson, a triple and double by George Selkirk, and two-base wallops by Gibson, Brown and Jesse Hill were among Newark's 10 hits off Curly Ogden, Orillin Collier and Clarence Fisher. The second game, scheduled for seven innings, went eight before Newark could win. The Bears tagged Kimsey for two runs in that frame and Floyd Newkirk shut off a counter-rally by the Royals after one run had scored. Jack Saltzgaver hit a homer for the Bears.

Nearly Takes Double

Syracuse scored eight runs in the sixth inning to beat Buffalo 8-6 in the first game of a doubleheader and then fought the Bisons to a 13-13 draw in the nightcap. It was strictly a hitter's afternoon as nine home runs sailed out of the park, six from Buffalo bats.

Bill Sweeney hit three home runs for Syracuse during the day. Irving (Jake) Plummer, new Buffalo outfielder, made a sensational debut as he drove out a homer in each game, one with the bases loaded, and poled a double, also with the bags clogged, and two singles. He drove in seven runs all told.

singles.

Major Honors For Leafs

Toronto Leafs took major honors on Saturday by handing Baltimore a double defeat behind steady pitching. Blake twirled in the first game when the Leafs won 3-1, and Schott duplicated his stand-out pitching in the second when the margin in favor of Toronto was 6-1.

Montreal Royals went 16 innings, longest game of the season, before sending Newark down 3-2.

Standings

INTERNATIONAL LEAGUE.

	Won	Lost	P.C.
Rochester	19	4	.826
Newark	16	11	.593
Toronto	13	9	.591
Montreal	12	11	.522
Albany	8	12	.400
Syracuse	8	12	.400
Buffalo	6	15	.348
Baltimore	7	17	.292

AMERICAN LEAGUE.

	Won	Lost	P.C.
New York	17	6	.739
Cleveland	11	9	.550
Philadelphia	13	11	.522
Washington	12	12	.500
Detroit	11	11	.500
Boston	11	12	.478
St. Louis	9	12	.429
Chicago	5	15	.250

NATIONAL LEAGUE.

	Won	Lost	P.C.
Pittsburg	15	7	.682
Chicago	17	8	.680
St. Louis	15	9	.625
New York	14	10	.583
Boston	12	11	.522
Brooklyn	8	15	.348
Philadelphia	7	15	.318
Cincinnati	5	18	.217

AMERICAN ASSOCIATION

	Won	Lost	P.C.
Minneapolis	15	8	.652
Indianapolis	12	11	.522
Kansas City	12	11	.522
Columbus	12	11	.522
Milwaukee	11	13	.458
Toledo	9	14	.391
St. Paul	9	14	.391

OSHAWA DUKES DEFEATED BY RIVERDALE GRADS, 10-5

OSHAWA, May 14. — Riverdale Grads handed Oshawa Dukes their third successive defeat in the Ulster Stadium Senior Baseball League here Saturday, when they defeated the badly disorganized Dukes 10-5. The game was unusual in many respects, Grads scoring their ten runs in two innings. In both scoring sprees Harry Sniderman and George Stronach accounted for doubles.

	R	H	E
Riverdale G.	005 005 000—10	14	4
Oshawa Dukes	000 100 004— 5	4	4

Calhoun, Moffat and Stronach; Knox, Wills Frink, Ogden and Elliott.

Umpires—Garrow and Fair.

YESTERDAY'S STARS

(By the Associated Press.)

Buck Walters, Red Sox—Walloped two homers, triple and single, driving in six runs against Chicago.

Guy Bush, Cubs — Limited Giants to seven hits for sixth straight mound victory.

Joe Cronin, Senators—Knocked in three runs in rally that beat Tigers.

Lou Chiozza, Phillies—Doubled in tenth to drive home winning run against Reds.

Lefty Gomez, Yankees—Shut out Indians with four hits, fanning five.

Jack Rothrock, Cardinals — Made three hits to send in four runs in triumph over Dodgers.

Bob Johnson, Athletics—Hit homer and two doubles against Tigers.

Hal Smith, Pirates — Struck out six in pitching team to victory over Braves.

Win or Lose

INTERNATIONAL LEAGUE

Yesterday's Results

Newark.....6-5 Montreal 2-4
Albany.....11 Rochester 6
Syracuse...8-13x Buffalo 6-13
x—Called account darkness end of ninth.
Only games scheduled.

Saturday's Results

Toronto.....3-6 Baltimore 1-1
Buffalo.....8 Syracuse 6
Rochester.....6 Albany 5
Montreal.....x3 Newark 2
x—Sixteen innings.

AMERICAN LEAGUE

Yesterday's Results

Philadelphia...9 St. Louis 3
Boston.....14 Chicago 2
New York.....8 Cleveland 0
Washington....7 Detroit 4

Saturday's Results

Detroit.....4 Philadelphia ...3
Cleveland.....7 Boston 2
New York.....x4 Chicago 3
x—Ten innings.
St. Louis....x6-2 Washington ..5-1
x—Seventeen innings.

NATIONAL LEAGUE

Yesterday's Results

St. Louis.....12 Brooklyn 7
Philadelphia..x5 Cincinnati 4
x—Ten innings.
Chicago.....7 New York 3
Pittsburg.....9 Boston 2

Saturday's Results

New York.....6 St. Louis 4
Chicago.....5 Brooklyn 0
Boston.....8 Cincinnati 2
Pittsburg.....11 Philadelphia ...6

AMERICAN ASSOCIATION

Yesterday's Results

Milwaukee.16-15 Louisville 3-1
Toledo.....2-3 St. Paul 1-8
Columbus...6-14 Minneapolis ..4-6
Kansas City....5 Indianapolis ...1

Saturday's Results

Columbus.....11 Minneapolis ...0
Milwaukee.....7 Louisville 3
St. Paul.....3 Toledo 2
Indianapolis...5 Kansas City 4

NATIONAL LEAGUE.

Batting—Leslie, Dodgers, .382; Cuyler, .381.
Runs—Vaughan, Pirates, 29; Klein, Cubs, 24.
Runs batted in—Suhr, Pirates, 27; Medwick, Cardinals, 25.
Hits—Moore, Giants, W. Herman, Cubs, and Urbanski, Braves, 35.
Doubles—English, Cubs, and Berger, Braves, 9.
Triples—Suhr, Pirates, 7; Vaughan, Pirates, and W. Herman, Cubs, 5.
Stolen bases—Martin, Cardinals, 4; Rothrock, Cardinals, Stainback, Cubs, Frey, Dodgers, and Piet, Reds, 3.
Pitching—Bush, Cubs, 6-0; Warneke, Cubs, and Frankhouse, Braves, 4-1.

CAVALCADE BOWS TO STABLEMATE

Discovery is Third to Brookmeade Speedsters Preakness Classic.

BALTIMORE, Md., May 14.—(AP)—The relative merits of Mrs. Dodge Sloane's two fine colts, Cavalcade and High Quest, stood in clearer relief to night, with High Quest a victor over his fleet stablemate in the $25,000 Preakness, at Pimlico.

In a thrilling finish High Quest won Saturday's classic by a nose as the two great Brookmeade Stable thoroughbreds soundly whipped the five other colts in the race.

Leaving in their wake such speedy colts as Alfred G. Vanderbelt's Discovery and Mrs. Frank J. Heller's Agrarian, the Brookmeade stars upheld the confidence of the majority of 30,000 fans who packed the "Old Hilltop" course.

Over a fast track, High Quest reeled off the distance in 1.58 1-5—one-fifth of a second off the track record, but four-fifths of a second faster than the best Preakness time made by Coventry in 1925. Out in front all the way, he stepped the first six furlongs in the sizzling time of 1.12 2-5 and was at the mile post in 1.37 3-5.

Our Boarding House ..... By Ahern

"A" Selects Win Out In Local Soccer Season Opener

CAPITOL 3-DAYS-3 Today - Tues. - Wed.

Performances 2.30 - 7 - 9 | Feature at 3 - 7.30 - 9.30

ARNIEL IS NAMED COACH OF KINGSTON BALL TEAM

KINGSTON, May 14 (C.P.). — Jimmy Arniel, veteran catcher of the Ponies, champions of the Central Ontario Baseball League, has been named coach of the Ponies. The team was runner-up last year for the Ontario championship. Arniel will divide the catching duties with Eddie Foxton, former Sydenham backstop and looked upon as best catching prospect in Eastern Ontario.

The Central League champions have lost two of their stars of the 1933 team, Vin McQuaide, right-fielder, and leading batter of the league, and "Mickey" Compeau, stellar shortstop who tried out several years ago with Kitchener in the old Michigan-Ontario League.

Both players are with Brockville. Stone, first baseman, and Tommy Boyd are trying out for Compeau's shortstop position, while George Clark, outfielder, will take McQuaide's place.

JAY MARGARET LAWS

Opens Canada First Cooking School Tomorrow (Tuesday)

Picture taken the last day of the school at Hamilton showing the large number of labels and signed orders, 3 ft. deep and 7 ft. wide.

Come early Tuesday. Doors open at 8.30; starts at 9.30. This school will prove to be different, instructive and enjoyable.

ADMISSION FREE

"A" ELEVEN 5-4 WINNERS FIRST MATCH

Goals Aplenty in Good Display of Code—Defenses Above Average.

OPENING CEREMONY.

The local soccer season started on Saturday afternoon, on King Edward Park, when two selected teams battled the full ninety minutes to find the "A" eleven leading by 5-4 ,with the goal scorers being well distributed. An excellent turn-out of enthusiasts were present.

On behalf of the city, Alderman Cotton in opening ceremonies congratulated the players on the sportsmanship in paying the soccer code and wished that they would have no injuries during the year. He stated it is the desire of the council to help the soccer association by putting the field in proper shape so that it would be a credit to all concerned."

Score in Three Minutes

There was no choice in the selec- of the wind. From the kick off McMaster travellde in fast to find the defense tackling closely but the former touched the ball back to Newt. Downer who opened the scoring. Buchan transferred the play to his opponent's area to confine the activities inside the goal territory. In a scrimmage that ensued, Craig cleared up-field where McPhate and A. Mitchell combination finally increased the county. For the next ten minutes. the 'B' team dominated the play with Dyer beating Chamberlain with an oblique shot. They kept up the pressure to obtain a penalty kick that G. Downer failed to convert. But a little later, George Downer evaded the defense to drive a rocket drive for the corner, Jones kicked clear but Barson connected immediately with a rising shot that bulged the net in below the bar. Mid-field tactics prevailed up until half-time when the score stood two goals apiece.

Goal Aplenty

The second half, showed that O'Halloran replaced Hallier at outside right, while J. Taylor took Earle's place. Both centre forwards, Barson and McMaster, were working hard to distribute the ball to advantage but the defense allowed no latitude around the goal. A break-away by G. Downer along the wing eventually deceived the full backs when he lifted the ball over to Barson who headed it through the custodian's legs. Newt Downer did likewise on the other side to give Ben McMaster an excellent opportunity to even the count again—3-3. He went back again on an O'Halloran rush to bulge the net. Barson retaliated to make it 4-4. With only ten minutes to go the players set a fast pace that was astonishing for the first game of the season. From a scrimmage in front of goal, McMaster got the winning tally for the "A" team. Final score—"A", 5; "B", 4.

Goal scorers—"A" McMaster, 3; New Downer and Alex Mitchell. "B", Barson 3 and Dyer.

"A"—J. Chamberlain, goal; Art Downer and Asa Downer, full backs; E. Jones, T. Craig and W. Rankin, halves; J. Hallier, N. Downer, B. McMaster, A. Mitchell and T. McPhate, forwards; subs., A. O'Halloran and J. Taylor.

"B"—J. Mayette, goal; J. Mitchell and W. Dinesen, full backs; J. Bacon, J. Buchan and F. Earle, halves; H. Keith, F. Dyer, C. Barson, Art Ross and G. Downer, forwards.

Referee—Harry Hotson. Linesmen—W. Harrington and J. McMaster.

CRICKET CLUB DEFEATS GROVE

Local Eleven Wins From School Team by 7 Runs on Latter's Grounds.

FINAL SCORE 93-86.

The Peterborough Cricket Club travelled to Lakefield on Saturday to play against Grove School and scored a narrow win by 7 runs, 93 to 86. The teams presented quite a contrast as the Grove boys would only average 15 years of age but they put up a good fight and at one time seemed likely to win out.

Peterborough called first and made a good start. Hamilton and Mawhood made a good stand and were supported by T. Williams and Capt. Frank Dyer but the rest did little and the innings closed for 93. Bowling honors were shared by Dench, 4 for 32 and Strickland 3 for 18. When the School went to bat Dench followed up his bowling success with a really good innings of 31—top score in the match. He was not afraid to hit, and with Fletcher playing steadily at the other end, they added 42 runs for the 5th wicket. With only 5 out 18 runs were netted for a win, but the tail end failed and the side were out for 86. The successful Peterborough bowlers were F. Dyer (6 for 12) and Lawrence (4 for 6) which are very good figures.

Next Saturday a return match will be played at Nicholl's Oval and on May 24 Peterborough county play Ontario county here in a county championship match.

Peterborough C.C.

A. Hamilton b Fitzgerald	21
Rev. E. Worrall b Dench	9
D. Mitchell ct Wood, b Strickland	7
R. Mawhood b Gunn	16
T. Williams, run out	11
J. Lawrence, lbw b Strickland	5
G. Dyer, ct Fletcher, b Strickland	12
W. Binks, b Dench	0
J. Gore, lbw b Dench	2
G. Langhorne, c and b Dench	0
W. Coleman, not out	0
Extras	8
	93

Grove School

Strickland, b Dyer	3
Finlayson, ct Hamilton, b Lawrence	12
Fitzgerald b Dyer	12
Hepburn ct. Langhorne b Lawrence	1
Fletcher b Dyer	12
Dench b Dyer	31
Wood, not out	2
Dawe, b Dyer	0
McMaster, b Lawrence	0
Burn, b Lawrence	0
Dunn, ct. Worrall b Dyer	3
Extras	10
	86

SPORTS DAY BY DAY

Baseball, Lacrosse, Soccer Softball, Bowling, etc.

By C. J. F.

A guy invites us the other day to ask him a question concerning baseball rules that he couldn't answer. We agreed and offered to lay a little bet on it, but he seemed a little hard of hearing just then. However, we had a good trick question—one settled by Billy Evans, for years ace umpire in the American League and now pilot of the Cleveland Indians. Seems the dispute arose several years ago in the deciding game for the Cuban League championship in Havana. They couldn't settle it so they wired to Billy Evans for a ruling.

* * * * * *

The game ended in nine innings with one team thinking it had won the title but the other not so certain. The count was tied in the eighth and two were out. The next batter tripled. Fourth batter finally worked the count to three balls and two strikes. Then, the pitcher uncorked a wild pitch which gave the batter his base and allowed the runner to score. Everything was fine up to this point, but the guy who had walked decided he could make second and he did. But it seems he had neglected to touch first, so the ball was called for and thrown to first, putting him out. The team in the field contended the run could not count, basing its claim on the rule which says no run shall score on a play in which the batsman fails to reach first base for the third out. Well, there's the question. What about it? Evans' answer is:

* * * * * *

"While the play is a bit unusual, I decided the run should count. I pointed out that on a base on balls, which entitled the batsman to first base, it was impossible to rule that failure to touch first base could be construed as a third out in which the batsman failed to reach first. The batsman was entitled to that base. In reality, the runners from this scored on the wild pitch. The batsman in going to second, but failing to touch first, simply made himself liable to be put out, but in my opinion in no way affected the scoring of the run."

* * * * * *

Revised Southend Softball League schedule for the week is: Monday—Albions vs Cogs; Tuesday—Orioles vs All Saints; Thursday—Cogs vs Orioles; Friday—Nationals vs Albions. Thursday's game is the unfinished one of last week. Wednesday eve is left open to erect the net back of home plate. All teams should have a player at the grounds about six bells to get this net up.

* * * * * *

A big crowd of railbirds watched a snappy Saturday afternoon baseball practice at Riverside. The infield workout was good and the boys are beginning to look in shape. Ash flashed a lot of smart first-basing to give the fans some thrills. And young Al Clark looked impressive at shortstop. He may be up later in the season. Eddie Starr did some catching too. Knotty Lee likes young blood and keeps his eye on any kids playing around the park. Jeff Hardill was on hand, but will wait till it's a bit warmer to loosen his hurling arm up. A chap named Darven, a pretty fair righthand hitter, threw for a time in batting practise. The boys are hitting the apple hard so far—let's hope they're not Spring stickers. Workouts will continue nightly.

* * * * * *

East Peterborough Baseball League will operate this year with three teams, C.G.E., Fosters and Cogs. The Raybestos would have joined Saturday but for two things. On e was that Cogs had decided at a meeting of their own not to enter the loop except as a third team, to keep the circuit alive—and would have dropped out if not needed. The other reason was that the strict E.P.L. only-one-transfer clause was not changed this year, and as several prospective Raybestos players belonged last year to other teams, they couldn't use them this summer. We're glad to see Cogs in, but kind of wish they'd change their minds and stay in with four teams, thereby permitting Raybestos to again consider entering. A good four-team loop is better than a three-team one. Meantime, the schedule is due to open May 29th, with C.G.E. playing Fosters—the names having been drawn from a hat. Other dope on the meeting appears elsewhere.

* * * * * *

Men's Softball League is due to open Wednesday at Central with C.G.E. playing Johnston's Tires. The City has been asked to put the steam-roller on the grounds before then and this will likely be done. Work is going on to get the Bowl in shape for the gals' opener next Monday, but right now it appears very doubtful if that diamond will be ready for another two weeks. Seems the soil held the water too long this spring.

* * * * * *

The O.B.A.A. and the Eastern Ontario Baseball Association got together at a meeting Saturday and reached an understanding. Both parties will respect the other's territory and no player will be accepted by either unless he can produce a transfer from the association governing the territory he has been playing with. This will hit directly at players like McQuaide and Compeau who left Kingston to play for Brockville. The residence rules of Mar. 15th for the O.B.A.A. and May 15th for the Eastern body will be strictly adhered to, and an effort will be made to have the winners of the two associations meet in the Ontario finals.

* * * * * *

Picking 'em off the grapevine: Brintons slapped down Orioles by a one-sided count in a softball game ala exhish Sat'day . . . . 'Y' cage final tale is listed in today's paper . . . . Four Oshawa twirlers couldn't save the Dukes from their third straight licking, Riverdale Grads throwing "em for a 10-5 loss before a handful of customers in the Motor City Saturday . . . . Catcher Jimmy Arnell has been named coach of the Kingston Ponies for the year and should prove a smart one . . . . The Petes may play an exhibition game next Saturday here with Cobourg or Napanee . . . . Curly LeBarr has been appointed umpire-in-chief for the E.P.L. this summer.

NUNNS DEFEATED BY LAIRD WATT

Montrealer Makes Stride Toward Davis Cup Team Position.

TORONTO, May 14. — Laird Watt, bespectacled young McGill University student, took a stride toward a place on Canada's Davis Cup team by defeating Gilbert Nunns, of Toronto, in a hard five-set battle that featured the third day of the trials for the tennis squad that will oppose United States in the North American zone playoffs.

Beaten decisively in his first match by the veteran Marcel Rainville, Watt started his comeback Saturday by upsetting Bob Murray, of McGill, 6-3, 1-6, 6-4, 6-4. He seemed to be rapidly getting his game under control. The danger signal was out.

When he faced Nunns, veteran of last year's Davis Cup team, Watt was nearing the peak of his early season form. He finished strong to win 4-6, 6-3, 5-7, 6-2, 6-4. If the big Montreal boy can defeat George Leclerc, of Ottawa, to-day, and Ossie Ryall, of Vancouver, on Tuesday, he should be certain of a place on the team.

FOSTERS AND C.G.E. TO MEET IN FIRST GAME

East Peterborough League to Open Schedule on Tuesday, May 29th.

SEVEN-INNINGS GAMES.

The East Petedborough Baseball League will open its 1934 schedule on Tuesday, May 29th, with C.G.E. playing Fosters at six o'clock in the Exhibition Grounds. This was decided at an executive meeting Saturday evening in Duffus'. The league will, in all probability, operate with three teams this year. Bill Prindible was chairman while team representatives present were: Darcy Foster of Fosters, D. Davis of Cogs, Max Wilson of C.G.E. and Wilf Rogers of Raybestos.

It was decided to play seven-inning games, starting sharp at six, and games will be played Tuesdays and Fridays at the Exhibition Grounds. Practise nights till the schedule opens are: Fosters—Mondays and Thursdays; C.G.E.—Tuesdays and Saturdays; Cogs—Wednesdays and Fridays. After the schedule starts, the home team gets the preference for a practise the night before it plays.

Curly LeBarr was named umpire-in-chief and will name the arbiters at the various games when the executive lists the umpires to be used.

The question of a fourth team came in for much discussion, Raybestos appearing willing to enter. However, this could not be arranged since Cogs had previously held a club meeting and decided to enter the league only as a third team—in order to keep the league alive. The Cog representative pointed out that if Raybesos wished to enter, the Cogs would drop out. They had nothing against Raybestos, but had made this decision, due to finances, and must abide by it. Raybestos appeared unwilling to enter if it meant forcing another team out, and the matter was left at that. The Cog representative stated he would take back to his club the facts and see if they would not agree to run with four teams in, but added that he thought this very doubtful. It appears now as if Cogs, C.G.E. and Fosters will make up the league this summer.

Work is going on now to get the diamond in shape, and the schedule will be drawn up within a week. Another meeting for final arrangements will probably be held before the start of the playing season. After some further discussion on other matters and the decision not to change the rule covering transfer of players—which permits a team to take only one player a year from the other teams in the loop—the session adjourned.

Regent ENTERTAINMENT

TWO MORE DAYS TO-DAY and TUESDAY

Matinee 2.30; Nights 7 and 9

THE BORDER LEGION

A band of he-men with guns in their hands . . . RIDES AGAIN! prices on their heads. Pounding hoofs and barking guns signal their coming . . . scattered herds and empty safes their departure!

ZANE GREY'S The Last Round-up

Based on ZANE GREY'S novel "THE BORDER LEGION"

A Paramount Picture with

RANDOLPH SCOTT

MONTE BLUE • BARBARA FRITCHIE

FRED KOHLER • FUZZY KNIGHT

CHAPTER 7 THE PERILS OF PAULINE

ORGAN GRINDER BROADWAY GOSSIP

ALL-STARS WIN BASKET HONORS

Pull Off 48-41 Verdict Over Capitals in Sudden-Death Play-off Fixture.

COLORFUL AFFAIR.

All-Stars won the City Basketball League championship in the "Y" Saturday evening by pulling out a 48 to 41 verdict over Capitals before a good-sized gallery. It was a sudden-death playoff game and proved an exciting fixture, wide open at times and at other times featured with close-checking that called for numerous penalty throws. A strong second-half rally by Capitals failed to overcome the other side's first-half lead.

All-Stars started strong and at half-time were in front by 25 to 13. They were outscored, 28-23 the second stanza, but still retained a 7-point margin to take the game and title. Both sides showed some smart teamplay, shooting and checking. Cadd led the losers in point-getting, tallying eleven, all in the second half. Kitchen got ten, Dundas eight, Taylor six, Currie five and Broadley one. For All-Stars, V. Holmes counted sixteen points, A. Holmes fifteen, Palmer seven, Smith and Stanger four apiece and Brady two. The teams:

Capitals—Broadley, Cadd, Kitchen, Taylor, Currie and J. Dundas.

All-Stars—A. Holmes, V. Holmes, Smith, Stanger, Brady, Palmer and Williams.

Referee, J. McClenaghan; umpire, Art Ward; timekeeper, D. Loomis.

MAPLE LEAF BANTAMS

Maple Leaf Bantams will practise at six, Tuesday, in Armour Field, and all players under sixteen are invited.

FOSTERS INTERMEDIATES

Fosters' E.P.L. team will workout at six Tuesday evening at the Exhibition Grounds. Players are invited to try out for positions.

AMATEUR BALL OPENS IN WEST

Moodie Tigers Take 10-6 Decision From Terriers in Hamilton Loop.

NEW GALT SQUAD.

TORONTO, May 14. (CP). Ontario amateur baseball was all geared up for another season as the youngsters and veterans of the diamond started play in the various leagues. The Intercounty Baseball Association, and the Hamilton Senior City League swung into action Saturday.

Three games marked intercounty play with the Hamilton circuit opening in Galt where Moodie Tigers whipped the Terriers, 10-6. Terriers were loaned to the Hamilton league by the intercounty. They failed to hold the Tigers who handled the young Galt players with ease. Only a few of the old Terrier team were in uniform, the others all new faces, a large number from the Ranger squad.

Three of the Victorias' runs came when Terriers made errors in the outfield. Pitcher Dawson of Moodies played a steady game with Edgar Melanby, third baseman, giving good support and Ted Jocelyn running off with hitting honors, getting four hits in five times at bat.

Hamilton Victorias who held bottom position in the Hamilton Senior City League last year opened the 1934 campaign by scraping out a 3-2 win over Dundas Grafton, a new team in the league. Bernie Jakafy's consistent pitching marked Vicorias' play.

Watson and Radiff, last year Junior stars of Brantford, moved into older company when Brantford faced Stratford in an intercounty game. Watson piched good ball and Radiff handled his duties behind the batter in fine shape but they weren't just good enough to hold Stratford in check and they went down 4-0.

TEMPERED RUBBER is the secret of 20,000 m.p.t.* of anti-skid safety

—because it's *the toughest, longest-wearing* tread rubber known! Only Dominion Tires have TEMPERED RUBBER built into tread and side walls. That's why motorists know that Dominions give 20,000 miles and more of service—with plenty of anti-skid left for additional months and miles of safe driving. Reduce your tire costs—guard your safety—by specifying DOMINION ROYALS.

DOMINIONS ★ miles per tire

GUARANTEED one year against tire injuries caused by blow-outs, cuts, bruises, rim-cuts, under-inflation and many other road hazards.

DOMINION TIRES ARE SAFER TIRES DT-174

BUY WHERE YOU SEE THE DOMINIONS SIGN

"DOMINION" DEALERS

J. K. HUGHES Ltd.

HUNTER AND WATER STS.

PHONE 1347

"DOMINION" DEALERS

LILLICO MOTORS

383-385 WATER ST.

PHONE 362

Character From Handwriting

By BLANCHE A. DRAPER

A Feature Conducted by Peterboroughs Leading Handwriting Analyist for the Readers of The Examiner

Full name and address (complete) must be given in all samples sent in.

Hilda Jarvis,
R.R. No. 1, Peterborough.

Your handwriting for analysis shows that you are too energetic at times, and then at other times you are too tired to care about anything. You are perhaps a little nervous, and constantly try to hide your true feelings, this in turn has a tendency to sap your physical strength, and make you feel as though you lack ambition. Sometimes this characteristic of yours is put to good advantage in amateur theatricals. When you are generous, you are too much so, and when you cannot be, you are apt to feel hurt and discontented. You are analytical and quite critical, this would assist you greatly in business. I expect that you move about quickly and never allow yourself more than just so much time in which to arrive. You are kind-hearted and easily hurt through your feelings. You seem to pay great attention to your shoes. Your general character is lovable, kind and impulsive. Your number is 2. Your birthsign is Libra the Balance. You are ruled by Venus August and December are your most fortunate months. Friday the best day.

Kathleen Marjorie Hierons,
10 Monaghan Road, Peterborough.

Your handwriting shows that you put a lot of energy into anything you undertake, but you do not always get the results that you would have wished to obtain. This characteristic is due in part to the pressure under which you subject your nervous system. You see your subconscious mind refuses to obey the command urged upon it by undue restrictions. However, I do not think you have as yet reached the top of the ladder of success, and so there is ample time in which to choose your life work. You have rather a lovable disposition, and you are sensitive and easily hurt. You would not willingly hurt the feelings of others. Yet I think you will find that there are many times when people seem to think that you do. You are also very sensitive about your personal clothing, and must dress as you think best and in good taste if you are to be happy. Colors should be chosen to suit your personality, especially if you are to enjoy the society of the right type of people.

Muriel Irwin,
Campbellford, Ont.

Your writing delineates you as fun-loving, yet at times you are very calm and serious. You work hard for a while then all at once slide for the time being. You know you change, and decide to let things what you want, but you do no: always get what you want when you want it. Nature intended you to be calm and tranquil, but Destiny stepped in and added a little versatility and environment contributed a small share. Thus, you are at present rather unsettled. You large capitals represent you to be happy-go-lucky and kindhearted. Your small letters indicate that you are rather reserved. Yet some of them describe you as being too frank at times, though never in any way affe you aggresive. You are not the type of person to fawn over society people. You could do your share of work with them and enjoy doing it if you chose. Gemini the Twins comes under your date of June 3rd You are ruled by Mercury. Friday is your best day. April and August your best months. Your writing will no doubt change a little as you become more mature.

Bridget Gray,
Hastings, Ont.

Your writing delineates a nature which is rather undecided. You do not seem to be able to make up your mind about things, and when you do, it is either done in a hurry, or in a half-hearted manner. I think this is due to the state of your health which appears to me to be of a nervous temperament. You are romantically inclined, and seem to hold to certain ideals, yet very often your ideals are shattered. You are not the business type at all, yet I have no doubt that you would be successful if circumstances forced you to go into business. However, your type make excellent homemakers, and usually respond to love and kindness till the personality is adapted to that of the loved one. Flowers and all growing plants should interest you, because you really do love beautiful things. The tail upper portions of some of your letters reflect imagination. The 't' bar crossing which is soft, light and long, shows that you are not as well blessed with will-power and determination as you might wish to be. Your number is nine. You are born under the sign of Scorpio, the Scorpion. You are ruled by Mars. January and July are your most fortunate months. Tuesday the lucky day.

Lorinda Cadigan,
R.R. No. 1, Omemee.

Your handwriting shows that you are very determined in your likes and dislikes. It also shows unsual force and vitality. The thickness of your downstrokes denotes positiveness and rather strong material taste. Your capital letters indicate independence and dignity, poise and a graceful carriage. You are generous and lovable magnetic and influential. Your talents run in the organizing field Your capacity to sift facts from fables enables you to create original ideas. You are fond of expensive clothing and prefer one really good dress in preference to two of poorer quality. You are honest with yourself and know and admit all your shortcomings. About the home you are fastidious, and delight in delicate china and the most exquiste of drapery. You are fond of reading and like very much to solve your own problems. Your number is three. Your birthsign is Aries the Ram. You are ruled by Mars. June and July are lucky months for you. Tuesday is a good day.

Maud Hannah,
181 London St. City.

Your handwriting as shown on your sample describes you as a person who is proficient in the art of making the very best of any situation. You do not sit down and bemoan your fate, but you honesty endeavour to improve conditions to the best of your ability. You are fair-minded and generous, a good manager and have the spirit of real undaunted courage such as the pioneers of our country possessed. Once in a while your kindness of heart overrules your sensible head, and you do too much for somebody who does not appreciate your kindness. You work very hard most of the time and often feel that you would enjoy a mental and physical holiday, but you belong to the type who cannot relax sufficiently even on a well earned rest, because your worries and anxieties are very real to you, and your mind refuses to cast care aside long enough to permit you to indulge in pleasure. Your general character is good, trustworthy and honest. Your affections are deep and sincere. Office work of a secretarial nature might appeal to you, but so should commercial teaching.

British buyers at this year's Spring Fair in Leipzig, Germany, numbered 1576, an increase of 343 over a year ago.

Answer to previous puzzle

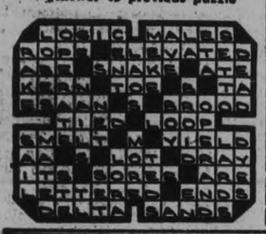

FAMOUS FOR ITS 3rd CLASS

$144.50 RETURN

Sailing Fridays from Montreal to PLYMOUTH, HAVRE, LONDON, and BELFAST, LIVERPOOL, GLASGOW

Third Class Closed Rates to Great Britain $ 69.00 one way / $144.50 return

COMFORTABLE ACCOMMODATION

PLENTIFUL FOOD OF EXCELLENT QUALITY — MANY AMUSEMENTS TO FILL YOUR DAYS . . . .

FINE STEADY SHIPS . . . .

Sail CUNARD ANCHOR-DONALDSON to THE OLD COUNTRY

217 Bay Street - Toronto or local agent

THE STARS SAY . . .

By GENEVIEVE KEMBLE

For Tuesday, May 15

A fairly lively and enterprising state of affairs is the augury made from the ruling planetary configurations. While the energies will be quickened to a determined advance upon the goal of the ambitions, and in these the substantial support and encouragement of those in power and prestige may be counted on, yet there is a frustrating or thwarting influence also at work, accompanied by a vibration of subtle personal enmity or duplicity. Be more than alert to this in making contracts or agreements.

Those whose birthday it is are on the threshold of a year of accomplishment, with a resolute advance upon the goal of high ambitions. In this they may be assured of the encouragement and substantial co-operation of those in places of power and standing, but be alert to possible subtleties and craft or even personal treachery in the signing of all papers or contracts.

A child born on this day may be efficient, energetic, ambitious, popular and personally upright but may be subject to deception in its personal as well as business relations.

Marmora

Game Warden C. Muffitt, of Bancroft, spent Friday in town.

Marmora Women's Institute has decided to drop its July and August meetings for this year and to appoint ten different members to preside at the other meetings.

Mr. Harry Gawley has returned home from the Belleville General Hospital.

Miss M. Brown is confined to her home through illness.

Mr. George Dennis motored to Hamilton on Friday to visit his son, Forrest, at Mountain Sanatarium.

A dance, under the auspices of Marmora branch No. 237 of the Canadian Legion, was held in the Town Hall on Friday evening. Jack Grant and his Aces furnished music.

Mr. and Mrs. W. Arthurs, of Belleville, visited relatives near Malone over last week-end.

Born—On Friday, May 11, to Mr. and Mrs. James Sproul, a daughter.

Reeve and Mrs. F. N. Marett attended convocation of Queen's University on Wednesday when their son, Douglas, received his degree of B.Sc.

An enthusiastic meeting in the interests of Dr. J. A. Faulkner, Liberal candidate for West Hastings, was held on Tuesday evening at the home of Mr. and Mrs. C. Cook, Marmora Township.

Mr. W. J. Mills, of Toronto, and son spent last week-end at their Crow Lake cottage.

Mrs. Adam McGarvey is quite ill at her home here.

Ends Backache This Sure Way

Mother of Nine Uses Dodd's

"I am a farmer's wife and the mother of nine children," writes Mrs. M. B. Corey, R. R. No. 1, Hatley, P.Q. "Before my third child was born I was troubled a lot with backache and was advised to try Dodd's Kidney Pills. I had not taken the whole of the first box before I was better."

Mrs. Corey realized that an aching back is the sign of faulty kidneys and had the good sense to profit from the experience of others by taking 65

Dodd's Kidney Pills

Bethany

The Women's Guild of St. Mary's Church, Manvers parish, held their regular monthly meeting at the home of Mrs. O. H. McGill, Brunswick, on Thursday, May 10. There were eleven members present, with the president in the chair. It was unanimously decided to omit the summer meetings, and the invitation of Mrs. Foster, of Bethany, was kindly accepted for the month of September. Following the business of the meeting dainty refreshments were served by the ladies, Mrs. O. H. McGill acting as hostess, assisted by Mae McGill.

Rev. Mr. Holden and Mrs. Holden, accompanied by Mrs. McCartney and Everett Dawe, spent Wednesday with friends at Barrie.

Mr. and Mrs. R. W. Price, Mr. and Mrs. George Wilson, Mrs. F. C. Dawe and Mrs. Sidney Armstrong attended a bridge party at the home of Mr. and Mrs. Harold Bigelow on Wednesday evening.

Mr. and Mrs. Garnet Shields, of Mount Pleasant, were recent visitors at Bethany.

The wardens of St. Paul's Church and congregation decided to hold their annual garden party on the evening of June 22.

Scotland has a quiet-Sunday campaign.

BURDOCK BLOOD BITTERS

Don't Suffer From Rheumatism

Rheumatism is a blood disorder with a strong tendency to inflammation.

Rheumatism is due to the presence of uric acid in the blood, and before you can get rid of this painful, joint distorting disease the blood must be purified and enriched.

Why not let Burdock Blood Bitters show what it will do for you. It not only brings relief, but correction of the trouble as well.

For sale at drug and general stores; put up for the past 55 years by The T. Milburn Co. Limited, Toronto, Ont.

FAST RESULTS ON PAGE 15

BRICK BRADFORD—In the City Beneath the Se.

By William Ritt and Clarence Gray

MUGGS McGINNIS

Invasion

By WALLY BISHOP

HIGH PRESSURE PETE

That Was Enough

By GEORGE SWAN

TILLIE THE TOILER

By Russ Westover

THE TUTTS

By Crawford Young

BRINGING UP FATHER

By George McManus

SOMEONE WANTS WHAT YOU HAVE OR HAS WHAT YOU WANT! Use this Classified Page

WANT AD. RATES

Cash 1 Cent per Word or Figure per Insertion.
Minimum Charge, 25c for Any Advt.

If Charged 1½ Cent per Word or Figure per Insertion.

Phone We will call for your Ad. and give you the cash rate. **1600**

CHARGES:

Birth Notice	50c
Death Notice	50c
Locals (Local Page), per inch	$1.00
Black Locals (Local Page), per in.	$1.40
Card of Thanks	50c
In Memoriam (up to 2 inches)	75c
Over 2 inches, per inch	50c
With Black Border, extra	25c

INDEX TO EXAMINER CLASSIFIED WANT ADS.

Agents Wanted	L
Boarders Wanted	F
Business Opportunities	K
Chiropractor	U
Cottage, Summer Resorts	E
Dressmaking	Z
Employment Wanted	J
Female Help Wanted	H
Found	N
For Rent—General	C
For Sale—General	A
General Notice	T
Help Wanted (Male or Female)	X
Live Stock	O
Lost	M
Male Help Wanted	G
Personal	R
Pet Stock	W
Poultry for Sale, and Eggs	P
Radio	I
Real Estate for Sale	D
Salesmen Wanted	Y
Situations Vacant	V
To Rent—Houses, Apartments	B
Used Cars for Sale	S
Wanted—General	Q

a For Sale—General

TALK OF THE TOWN — EVERY User praises Cress Corn or Bunion Salves. Recommended by all Peterborough's Drug Stores. 1d-114-5321A

POWER DUMP BODY FOR SALE. Apply Robert J. McCutcheon, Havelock. 'Phone 62. 5d-118-5326A

ORGAN, GOOD TONE; THREE-Piece Parlor Suite, perfect condition. 124 Dublin. 2d-115-2026A

COBBLER SEED POTATOES, $1.25 per Bag. 'Phone 544 ring 13. 3d-116-5325A

TOP SOIL. 'PHONE 1943. 7d-114-1831A

DOLLAR LOADS — DRY SLABS. 'Phone 58. 12d-117-1724A

ROTTEN MANURE AND TOP SOIL. 'Phone 2661. 30d-128-2436A

GOOD CLEAN SEED BARLEY. W. J. Scollard, Ennismore. 6d-114-5213A

PINE SLABS, $2 HALF-CORD. Baker's Wood Yard. 'Phone 676. 26d-134-1848A

MEN'S COATS, SUITS, BOOTS AND Shoes, Underwear, Overalls, Hats, etc. Smith's Store, 390 Aylmer Street (opposite Silverwood's). 2d-14,16-1958A

FULL MEASURE! QUARTER CORD Dry Slabs or Mixed Wood, $1.50. 'Phone 58 7d-118-1949A

LARGE DAHLIAS, FIVE FOR $1. 134 Dufferin Street. 3d-114-1952A

SEED BARLEY, O.A.C. NO. 21 Government Standard No. 1. Dewart Bros., 250 Sherbrooke Street. 5d-116-5278A

CHOICE DAHLIA ROOTS, 8 FOR 25c. Apply 389 Princess. 3d-114-1968A

WALNUT UPRIGHT BELL PIANO, scarp for quick sale, $65.00 'Phone 2284. 3d-114-1967A

NICE ORGAN, GOOD TONE. 'PHONE 2284. 3d-114-1966A

BICYCLE, GOOD CONDITION. Apply 156 London. 4d-115-1975A

HOUSEHOLD FURNITURE, GOOD for Cottages, Afternoon and Evenings. 231 George. 2r-114-1982A

BROWN WICKER TWIN SULKY. 'Phone 691J. 3d-115-1984A

DINING-ROOM SUITE, CHINA CABINET, Library Table, Chairs, Small Rugs, Kitchen Cabinet, and Table. Washing Machine, Gas Stove. 454 Weller Street, corner of Park. Telephone 1786. 2d-114-1996A

IMPORTANT!

In requesting us to call for your ad, the order must be phoned before 11 a.m. in order to insure it being inserted on the same day.

a For Sale—General

COUCH HAMMOCK, RUDD GAS Water Heater, 2-Burner Gas Plate, Electric Fixture. 'Phone 1700J. 2d-114-1986A

OLIVER STIFF-TOOTH CULTIVATOR for Tractor, good as new. Apply W. G. Waterman, Fraserville. 2d-114-2006A

BARGAIN FOR QUICK SALE—SPECIAL Heintzman Player Piano, cost $1,150. Owner leaving for States. $300 cash. 608 Gilmour. 'Phone 747W. 3d-115-2014A

LOAD DRY MIXED WOOD, $2. PULkinghorn. 'Phone 806. 6d-119-2027A

20 LOADS BLACK ROTTEN MANure, 10 Loads Cinders. Hamlin, 2643. 3d-116-2031A

NO. 181 SEED PEAS. JAMES BARrens, 'Phone 41 ring 21, Keene. 2d-115-2034A

KITCHEN CABINET, OAK COLOR. Appy. Forenoons or Evenings. 8 Benson Avenue. 3d-116-2035A

PERENNIALS, DELPHINIUMS, 10c; Iris, 5c; Peony 15c; Phlox, 10c. Also Plants for Rock Gardens. Mrs. J. H. Callender, 92 Dufferin Street (corner Ross Street). 3d-116-5248A

b For Rent—Houses and Apartments.

HEATED APARTMENT IN BANK OF Commerce Building. Immediate possession. Apply 437 George Street. dtf-4177B

HOUSE, NO. 338 RUBIDGE STREET; hot water heating. Possession can be arranged. Apply 437 George Street. dtf-5244B

HOUSE, NO. 249 WOLFE STREET. Apply 437 George Street. dtf-3682B

HOUSE, 408 BELMONT AVENUE (corner Belmont and Weller). Apply 437 George Street. dtf-3199B

HEATED APARTMENT, IN GRAND Central Building. Possession arranged. Apply 437 George Street. dtf-B

CHEERFUL MODERN APARTMENT, Furnished, Unfurnished. Bell Apartments. 4d-114-1913B

SMALL FURNISHED APARTMENT, Ground Floor. 3122F. 3d-114-1943B

ROOM AND BOARD, SIX DOLLARS per Week. 144 Rubidge. 3d-114-1959B

COSY! BRIGHT LOWER APARTment, full plumbing, beautiful verandah, residential; central; low rent. Apply 293 Dalhousie Street. 'Phone 273. 4d-115-1941B

SIX-ROOM HOUSE, ALL CONVENIences, with garden and garage. Apply 95½ Lansdowne. 3d-115-2015B

SIX-ROOMED HOUSE, CONVENIences, Hart Avenue. Also Small House, Mark Street. Apply 677 Water. 3d-115-1981B

CENTRAL FOR FACTORIES— WARM 6-Roomed House, 345 Rubidge. 3d-115-1993B

SEVEN-ROOMED HOUSE, PARK Street N., conveniences; garage; Seventeen monthly. 1350M. 3d-115-1996B

THREE FURNISHED ROOMS, CENtral. Apply 163 Murray. 3d-118-1960B

HOUSEKEEPING ROOMS, FURNISHed, Unfurnished. 106 McDonnel. 3d-115-2002B

LARGE FRONT ROOM, GOOD LOcality, central. 'Phone 2358M. 3d-115-2005B

HOUSE, NORTH OF PARK HILL Road, all conveniences. Apply 247 Prince Street. 3d-12,14,16-2000B

TWO LARGE BRIGHT, CLEAN, Housekeeping Rooms, in private home, light and water included; elderly couple or married couple without children preferred; $8 per month. Write Box 5290, Examiner. 3d-115-5290B

$8.00 PER MONTH — TWO ROOMS, with bath, Furnished, central. 380 Queen. 2d-114-2013B

FOUR-ROOMED APARTMENT, CONveniences, hardwood floors; newly decorated. Apply 499 McDonnel Street. 3d-115-2007B

BRIGHT, MODERN APARTMENT, adults. 'Phone 296W. 3d-115-2009B

HOUSEKEEPING ROOMS FURNISHed. 516 Charlotte. 6d-118-2010B

THREE FURNISHED ROOMS FOR Light Housekeeping; all conveniences, with garage. 'Phone 3662W. 3d-115-5309B

$20 — 5-ROOM HOUSE, CENTRAL. $17—Small Apartment. 'Phone 273. 3d-114-1942B

FOUR NICE ROOMS, REASONABLE. Apply 183 Antrim. 6d-119-2033B

FURNISHED, NICELY DECORATED Apartment, central. 506 Bolivar Street. 1d114-1932B

SCOTT'S SCRAPBOOK - - By R. J. Scott

SANK WITH SHIP STATES INSULL

Although Judgment Might Be Bad, Maintains Not Dishonest.

FOUGHT WAY UP.

CHICAGO, May 14 (A.P.).—From a room in St. Luke's Hospital, Samuel Insull has sent his version of the collapse of his utilities empire.

"I went down with my ship," he said. "The depression was too much for me. You will be convinced that although my judgment was bad, I was not dishonest."

The 74-year-old ex-financier, who once had $200,000,000, was talking at the invitation of Sound Motion Picture men. They visited Insull in the hospital, where he is recuperating from the strain of his recent conflict with Federal authorities, who allege he used the mails to defraud and violated the United States bankruptcy law.

"I have been fighting since boyhood," he said. "When I first arrived in this country 53 years ago all I had in the world was $200 and the promise of a job as secretary to Mr. Thomas A. Edison. To-day I haven't that $200 or a job either.

Biggest Battle.

"But I've got the biggest battle of my life on my hands and I'm ready for it. I am deeply thankful for the demonstration of loyalty on the part of old friends and friends I didn't even know I had. Men and women whose names I've never even heard came forward to go bail for me.

"It encourages me in the most important fight of my life—not only for freedom, but also for complete vindication. When the whole story is told, as it will be told, you may say I made a mistake, but you'll know I did everything I could to save the investors in my companies."

Insull's preliminary hearing is set for to-morrow.

c For Rent—General

STORE, NO. 173½ SIMCOE STREET. Immediate possession. Apply 437 George Street. dtf-1397C

GARAGE TO RENT— CONVENIENT to Downtown Offices and Stores. Apply 437 George Street. dtf-1092C

GARAGE, APPLY 322 KING STREET. 3d-114-1914C

STORE TO RENT, SUITABLE FOR any Business. Will fix up to suit Tenant. Apply Gosselin's Cigar Store. 3d-114-1940C

GARAGE, 304 FREDERICK AVENUE. 'Phone 1424J. 3d-114-1976C

GARAGE, WATER (NEAR PARK Hill Road). Apply 163 Antrim. 6d-118-1992C

d Real Estate

FOR SALE — EAST ½ LOT 20, CONcession 3, Emily, 100 acres; good location. Immediate possession. Apply 437 George Street, Peterborough. dtf-4222D

FOR SALE — CASH DEAL: 7-ROOM House, all conveniences; large garden. Apply 219 Simcoe Street. 'Phone 1773W. 6d-115-1899D

FOR SALE OR EXCHANGE, OR TO Work on Shares — 3 Acres Land, inside City Limits. Apply 501 Park Hill Road. 3d-114-1969D

FOR SALE—6-ROOM SQUARE PLAN Bungalow, all conveniences, garage and garden, South. Five-room One-Storey Bungalow, garage, all conveniences, South. Apply 247 Prince Street. 3d-12,14,16-2003D

f Boarders Wanted

COMFORTABLE ROOM AND BOARD, central; suit Young Business or Professional Man, home comforts; garage. 'Phone 1969J. 3d-115-1968F

GENTLEMAN CAN HAVE NICE FURnished Room, with Breakfast and Evening Meal; private garage included, $6 per week. Write Box 5291, Examiner. 3d-115-5291F

g Help Wanted, Male

WANTED—EXPERIENCED WEAVERS for Night Work. Apply to Renfrew Woollen Mills, Carleton Place. 3d-115-5304G

h Help Wanted, Female

A FEW LADIES TO LEARN HAIRdressing for Employment in Peterborough. Moderate charge for Course; terms. Write details to J. C. Jones, 686 Spadina Avenue, Toronto, Ont. 6d-118-5280H

EXPERIENCED SHOE SALESLADIES Wanted, or with general Store erperience. Also One with some knowledge of Bookkeeping. Write Box 5292, Examiner. 2d-114-5292H

j Employment Wanted

YOUNG MAN WANTS FARM WORK or in the City. Write P.O. Box 801, Peterborough. 3d-114-1945J

EXPERIENCED TRUCK DRIVER daires Position; good references. 40 Lafayette. 3d-114-1939J

PAINTING AND DECORATING—500 Patterson Street. 'Phone 3346W. Prices reasonable. 3d-115-1999J

EXPERIENCED COUNTRY GIRL Wants Work on Farm. Please call or write. Miss L. Quackenbush, Havelock, R.R. 4. 2d-115-2024J

v Situations Vacant

WE HAVE AN OPENING IN PETERborough for a well-educated, aggressive Man, between ages 25 and 45. Prefer a car owner and one with some selling experience. Write Box 1991, Examiner. 2d-114-1991V

For Security and Stability—Insure with the

Confederation Life

Association

l Agents Wanted

WANTED — ENERGETIC WOMEN of from 20 to 50 years of age, to handle local business for an established Canadian Company. Your inquiry will bring a personal interview with a representative of the company, entailing no obligation. A lady of refinement with more than the ordinary taste for style is preferred. Write Box 1907, Examiner. 3d-116-1907L

m Lost

RONSON CIGARETTE CASE AND Lighter, on Charlotte or George. Valuable for keepsake. Reward. 'Phone No. 1, Lakefield. 3d-116-2018M

o Live Stock

FOR SALE— TEAM HORSES, HEAVY Wagon and Harness. 201 Antrim. 'Phone 2272. 6d-114-1868O

WORK HORSE. APPLY WILLIAM Crane, Keene Road. 3d-114-1946O

ONE BAY MARE, SIX-YEAR-OLD, 1,300. 'Phone 992 ring 33. 3d-116-2021O

11 PIGS, 7 WEEKS OLD. 'PHONE 831 ring 2. 6d-118-1994O

HOLSTEIN BULL, PURE-BRED, 2-year-old, for Rent until end of season. Apply A. D. Runions, 287 George. 2d-114-1989O

p Poultry

LAST YEAR, BRAY CHICKS WON 54 per cent. (more than half) of prize money, in public Chick-rearing other hatcheries. This year's reports, so far, show only 83 Bray Chicks lost, out of 2,640—most of them brooded through coldest weather of February and March—and Pullets weighing 3½ lbs. at 14 weeks old. What further proof do you need, that it pays to buy Bray Chicks? Eight breeds. Prices reasonable. Write Bray Chick Hatchery, 4; Clayburn Avenue, St. Catharines, Ont. 3d-14,16,18-5320P

q Wanted

ALL KINDS OF RAGS, RUBBERS, Copper, Brass, Iron, etc. Highest cash prices. D. Florence, 342 Stewart Street. 'Phone 694W. 30d-126-4967Q

PAINT SPRAYER, VERANDAH AWNings, Extension Ladder, and Gas Oven. 'Phone 2671W. 2d-115-2020Q

TENNIS RACQUET WANTED, IN good condition. Write Box 2017, Examiner. 3d-116-2017Q

GO-CART, IN GOOD CONDITION. 'Phone 995 ring 41. 3d-116-2016Q

WANTED — JOHNSON OUTBOARD Motors. State best cash price, all H.P.'s. R. J. Stringer, Bancroft, Ont. 8d-118-1887Q

WANTED — CATTLE TO PASTURE. Joe Maloney, No. 4, Lakefield. 3d-114-1951Q

WANTED — IN SOUTH-END, 2 OR 3 Furnished Rooms. Write Box 1963, Examiner. 3d-114-1963Q

WANTED — OLD GOLD, HIGHEST price paid. Phillips' Dental Laboratory. 408½ George (opposite Lech's). 6d-118-5307v

RETURN LOADS FROM SEVERAL Points East and West. Special rates. Local and Long Distance Moving and Cartage. N. H. Bradley, 'Phone 3327 6d-118-1993Q

FOUR OR FIVE UNFURNISHED Rooms Wanted, with gas connection. 'Phone 2642W. 473 Water. 2d-114-2011Q

WANTED — BY YOUNG COUPLE, Small Apartment, North-end. Write Box 1978, Examiner. 3d-115-1978Q

WANTED — LIGHT HOUSEKEEPING Rooms, West-end, private Kitchenette, for a Lady. Write Box 2028, Examiner. 3d-115-2028Q

WANTED — WARDROBE. IN GOOD condition. 'Phone 3157. 3d-116-2032Q

WANTED — STOVES, DRESSERS, Sideboards, Chairs, all kinds Furniture. 'Phone 3475W. 6d-119-5332Q

s Used Cars for Sale

1930 ESSEX SEDAN FOR SALE, OR will Exchange for Smaller Car, with cash difference. Must be sold this week. No reasonable offer refused. For further particulars write Box 2029, Examiner. 1d-114-2029S

t General Notice

CARPENTER, CABINETMAKER. — Hardwood Floors Laid, Finished. House Repairs, Cabinetwork, Store Fittings, Jobbing. G. Hutchinson, 'Phone 1759F. 4d-10,12,14,16-1837T

PAINTING, PAPERHANGING, AND Graining — Best prices for a good job. 'Phone 2581. 4d-116-2004T

EXCHANGE

EXCHANGE GOOD HOUSE ON RUBidge Street, well Rented, for 50 Acres. Apply 247 Prince Street. 3d-12,14,16-2001

Their Prizes Are Protested

Pulitzer Prize for the best novel of year goes to Caroline Miller, author of "The Lamb in His Bosom" and same award for best play is bestowed upon Sidney Kingsley, dramatist, who wrote "Men in White." Selections are being protested because original choices of judges were overruled by advisory committee.

WOMEN'S MISSION WEEK CLOSES MEN'S WEEK AT THE CATHEDRAL

Rev. Father Coghlan Preaches Concluding Sermon to Women of Parish.

BAPTISMAL VOWS.

Yesterday afternoon marked the closing of Women's Mission Week at St. Peter's Cathedral followed yesterday evening by the opening of the Men's Mission.

Taking as his text "And this day shall be for a memorial to you; and you shall keep it a feast to the Lord in your generations with an everlasting obedience" (Exodus 12th chapter).

Rev. Father Coghlan applied the above command given by God to the Jewish people to those of the New Dispensation. "In the above words" said the missionary, "the children of Israel was told to reverence and celebrate their deliverance from Egyptian bondage. Even to-day this memorial is still observed." Father Coghlan then applied this text to the spiritual deliverance from the tyranny of Satan, which the soul receives in the sacrament of Baptism. "To-day," he continued, "we are concerned with a deliverance of a higher order than that of escape from physical calamity. In consequence of original sin we were born children of wrath but by the mercy of God in the sacrament of Baptism we have been delivered from this bondage.

Emphasizing the necessity of Baptism for salvation and the fact that it is the beginning of supernatural life with God. Father Coghlan characterized as un-Christian that enthusiasm with which individuals celebrate the day of physical birth, with never a thought of gratitude to God or a remembrance of the vastly more important day of Baptism. "If the day of birth marks the beginning of physical life upon earth, the day of Baptism is the ushering in of our supernatural life. "For in Baptism," continued Father Coghlan, "we become children of God—heirs to the Kingdom of Heaven and temples of the Holy Ghost."

"The missionary then reviewed for his hearers the promises they made in Baptism which were ratified in later life and asked them to observe them faithfully. Referring to the renunciation of Satan's works and pomps by the Baptismal promises the speaker asked, "Who is Satan?" the leader of the fallen angels who have pitted and that this world is but a an eternal hatred. Their only aim is to refuse to serve and to induce others to do likewise. What are the works and pomps of Satan? In one word—sin."

In conclusion the missionary exhorted his hearers never to forsake their Baptismal vows for the temptations and allurements of sin. "You will acquire the true spiritual perspective" concluded Father Coghlan only by grounding yourselves in the conviction that all sufferings, moral and physical, upon earth are more than compensated by eternal happiness and that this world is but a moment in comparison with eternity.

At 7.30 in the evening the Men's Mission opened, when Rev. A. McCann delivered a most eloquent and impressive sermon on "The End of Man."

The hours of morning Masses were announced as 5 o'clock, 6.45, and 7.30.

NO PAYMENTS FROM FRANCE

PARIS.—A war debt payment to the United States, either whole or in part, is not even under consideration, it was declared by a high official spokesman to-day.

There is no question of sending a note to Washington, such as that of the British, asking the effect of the Johnson Bill, the spokesman said.

CANADIAN PACIFIC RAILWAY
(Effective Sunday, April 29)
Going East—
4.55 p.m.—Indian River, Norwood, Havelock Daily except Sunday.
7.40 p.m.—From Toronto Daily except Sunday
11.00 a.m.—Havelock, Tweed, Smith's Falls, Ottawa, Montreal, Quebec Boston, and New York. Daily except Sunday.
11.10 a.m.—Sunday only to Havelock
1.30 a.m.—Havelock, Tweed, Kingston, Perth, Ottawa, Smith's Falls Montreal, St. John, Boston, and New York daily.
Going West—
4.50 a.m.—Toronto, Guelph, Goderich, Hamilton, Galt, Woodstock St. Thomas, London, Chatham Detroit, Chicago, and New York daily.
7.20 a.m.—Toronto, Hamilton, Brantford, Buffalo, New York, Galt Woodstock, London, Chatham, Detroit, and Intermediate points. Daily except Sunday.
8.35 a.m.—To Lindsay and Bobcaygeon
3.50 p.m.—Toronto, Hamilton, Buffalo, Rochester, Boston, Woodstock, London, Windsor, Detroit Chicago, and intermediate points between Peterborough and Toronto Makes connections with the Trans-Canada Limited for Winnipeg and Vancouver. Daily except Sunday.
8.45 p.m.—Sunday only for Toronto and points West.

CANADIAN NATIONAL RAILWAYS TIME-TABLE.
(Corrected to April 29th)
8.35 a.m.—For Lindsay, Orillia, Midland, Toronto, Hamilton, Buffalo, London, Windsor, and Detroit.
12.01 Noon—For Port Hope, Oshawa, Toronto, Hamilton, Buffalo, Philadelphia, and New York. Connects at Port Hope with the Maple Leaf Ltd. for London, Windsor, Detroit, Port Huron, Flint, and Chicago. Makes connection East-bound for Cobourg, Belleville, Kingston, Brockville, Montreal.
1.45 p.m.—For Lakefield.
5.12 p.m.—For Lindsay, Toronto, and connects at Toronto with International Ltd. for London, Port Huron, and Chicago, also with the Continental Ltd for Winnipeg, Edmonton, and Vancouver; with the North Bay, Timmins, Kouyn and Cochrane trains, and with the 11.45 p.m. train for Hamilton, London, Windsor, and Detroit.
8.20 p.m.—For Hastings, Camjoellfor, Stirling, Belleville, Kingston, Brockville, Cornwall, Montreal and the Maritime Provinces.
Daily—
1.30 a.m.—Pool Train from the C.P.R. Depot for Ottawa, and makes connection at Ottawa for Montreal
7.30 p.m.—Sundays Only, for Lindsay, Toronto, and makes connections for Western Canada, Hamilton, London, Windsor, and Detroit.
All Trains operate on Eastern Standard Time, and Daily except Sunday from Canadian National Railway Depot, Charlotte and Bethune Streets, unless otherwise shown.

Ireland's Blue Shirt army is growing.

Building construction in Shanghai, China, exceeds that of last year.

CURIOS and ANTIQUES
Do you want any or do you want to sell any—Use the Want Ads.
Phone 1600

BARRISTERS AND SOLICITORS. HALL & CARLEY — Barristers, solicitors, Notaries corner Hunter and Water Streets (over Canadian Bank of Commerce), Peterborough, Ontario. Telephone: Office No. 69, R. S. Hall, K.C., residence No. 409, T. J. Carley, LL.B., residence No. 3088.

JAMES FORDYCE STRICKLAND, K.C., M.P.P. — Barrister, Solicitor, Notary Public. Peterborough. 'Phone 191. Money to Loan. 378 Water Street.

PECK, KERR & McELDERRY — Barristers, Solicitors, and Notaries. Office: 415 Water Street, Peterborough. Telephone 1260. E. A. Peck, M.P., F. D. Kerr, K.C., V. J. McElderry, K.C.

GORDON & ELLIOTT — Barristers, Solicitors, Notaries. Patents and Trade Marks. Money to Loan. Telephone 2300. — Hon. G. H. Gordon, K.C., Alexander L. Elliott. Toronto Telephone Number Main 3822. Office: 410 Saturday Night Building.

Join The Crowds
Tuesday Morning
and attend the Canada First
Cooking School
directed by Jay Margaret Laws

Crowds leaving Ryan's Auditorium, Guelph, after Canada First Cooking School recently.

DAVIS-THOMPSON COMPANY
Insurance and General Agency
433 GEORGE STREET - PHONE 40

THE TORONTO SAVINGS & LOAN CO.
ESTABLISHED 1885
3% ON DEPOSITS
Interest paid or added half yearly, 30 June and 31 December, in each year. Every facility is afforded to Depositors both in depositing and withdrawing their money.
For sums of $100 and upwards this company's debentures afford a safe and profitable investment. Further information in regard to which will be gladly furnished upon request.
SAFETY DEPOSIT BOXES FOR RENT
W. G. MORROW, Managing Director.
Office Hours: 9 a.m. to 4 p.m.
Open Saturday's until 5 p.m.

COACHING DATES ARE ANNOUNCED

Household Science Classes to be Held Week of May 14 and 28.

EIGHT CLASSES

Agricultural Representative A. D. Runions, states that arrangements have been practically completed for the Household Science Coaching Classes which are to be held in the county the weeks of May 14th and 28th.

Miss Edith Hopkins, Lindsay, will again be in charge of the work and will give instructions to all interested girls who wish to attend. The classes are free and the sessions which will be held at the following points will commence at 10 o'clock:

May 15—Lakefield, Memorial Hall.
May 16—Buckhorn, Town Hall.
May 17—Warsaw, Institute Hall.
May 18—Westwood, Township Hall.
May 29—Havelock, Town Hall.
May 30—Keene, Township Hall.
June 1—Douro, Town Hall.
June 2 — Peterborough, Council Chamber, County Buildings.

Old Douro Resident Dies In California

At the advanced age of ninety-two years, John Young, former resident of Douro Township, recently passed away at the home of his daughter, Mrs. J. R. Quigley, at Turlock, California, following an extended illness.

The late Mr. Young moved with his parents to Canada when he was five years of age and for many years lived in Douro Township where he was well known and respected until he went out to California twenty-one years ago. He was predeceased by his wife Ellen in 1925.

In addition to Mrs. Quigley he is survived by another daughter, Sister St. Edmond Mother Superior in Comox Hospital, British Columbia; three sons, Roger and William Young of Turlock, California, and Robert Young of Chowchilla; and one sister, Mrs. Dubois of Denver, Colorado.

Following funeral services interment was made in the family plot at Turlock Cemetery.

An eighteen-wheel wagon, the only vehicle of its type in the world, was recently rescued from a fire in Liverpool, England.

Holds My
FALSE TEETH
Tighter and Longer
I've tried several kinds of powders to hold my false teeth. When I tried FASTEETH I found the one powder that does not thin out or wash away but "stays put" all day. It gives a most pleasant feeling, a real sense of security and holds and holds and holds. Breath is always pleasant. If anyone with loose-fitting false teeth wants all-day comfort and a real stay there fit, insist upon FASTEETH 35c or 60c size, at any good drug store. Send for free trial size. to Fasteeth Ltd., 54 Wellington W., Toronto.

MONDAY'S RADIO PROGRAMS

KEY TO CLASSIFICATION:

1—Dance. 2—Concert. 3—News. 4—Vocal. 5—Sport. 6—Comedy. 7—Drama. 8—Band. 9—Symphony. 10—Variety. 11—Instru. Trio. 12—Speaker. 13—Organ. 14—Children. 15—Miscellan.

(DAYLIGHT SAVING TIME)

5.45 P.M.
4—CRCT—Bunkhouse Songs.
4—WABC—Gordon, Dave and Bunny.
4—WEAF—Margaret West.
14—WJZ—Orphan Annie.

6.00 P.M.
4—CRCT—Indian Serenader
4—WJZ—Irene Beasley
3—CFRB—Dick Steele, Boy Reporter.
12—WABC—Buck Rogers

6.15 P.M.
7—WABC—Bobby Benson and Sunny Jim
8—WJZ—Army Band

6.30 P.M.
3—CRCT—Beckett Reports
7—WEAF—Grandmother's Trunk.

6.45 P.M.
8—CRCT—Lowell Thomas
10—WABC—Dixie Circus.
10—CFRB—Crazy Water Crystals.
11—WEAF—Gould and Shefter.

7.00 P.M.
6—CRCT—Amos 'n' Andy.
12—CFRB—O'Henry Readings.
8—WEAF—Baseball Resume

7.15 P.M.
6—CFRB—Just Plain Bill
6—WEAF—Gene and Glen
4—WJZ—Baby Rose Marie.

7.30 P.M.
1—WJZ—George Gershwin's Orch.
12—CFRB—Mining Broadcaster.
4-6-WEAF—Shirley Howard and the Jesters
3-10-CRCT—Canadian Press News, Three Hearts in Harmony

7.45 P.M.
4—WABC—Boake Carter.
6—WBEN—The Goldbergs
15—CRCT—Mar Baer Program.

8.00 P.M.
10—CFRB—Mary Eastman and Evan Evans (CBS).
1—CRCT—Charles Dornberger's Orch
10—WEAF—Socony-land Sketch

8.15 P.M.
8—WABC—Edwin C. Hill
15—CFRB—Repertory Theatre of Air.

8.30 P.M.
10—CRCT—Voice of Firestone.
4—WABC—Bing Crosby and Haxton's Orch
10—WJZ—Maple City Four.

8.45 P.M.
15—CRCT—Flying Fingers.
12—WJZ—Babe Ruth Baseball Comment

9.00 P.M.
15—CRCT—Hawaiibound.
1-4-WEAF—Horlick's Gypsies.
10—WABC—Rosa Ponselle and Andre Kostelanetz Orch
—WJZ—Greater Minstrels.

9.15 P.M.
11—WGR—Piano Twins.
4—CFRB—Glen Devon Singers.

9.30 P.M.
2—WABC—The Big Show.
11—CRCT—Conservatory String Quartette.
15—CFRB—Vera and Warren.
10—WEAF—Captain Dobbs' "Ship of Joy."
11—WJZ—Melody Moments

10.00 P.M.
1—CFRB—Duart McLean's Orch
1—WABC—Wayne King's Orch
4—CRCT—Gene Arnold and Male Quartette.
9—WJZ—Symphony Orch.

10.30 P.M.
10—CRCT—Melody Lane (CRC).
10—CFRB—Pompeian Program

10.45 P.M.
4—WJZ—Siberian Singers.
1—WGR—Aubee's Mountaineers.

11.00 P.M.
10—CRCT—Masters of Music.
1—WJZ—Emil Coleman's Orch
3-4-WEAF—Press and Mary Courtland.
4—WABC—"Pats" Waller.

11.15 P.M.
4—WEAF—Hill Billy Songs.
4—WJZ—Poet Prince

11.30 P.M.
3-1-CRCT—Jack Denny's Orch. and News.
1—CFRB—Charlie Davis' Orch. (CBS)
1—WEAF—Clyde Lucas' Orch.

12 MIDNIGHT.
1—WJZ—Reggie Childs' Orch.
1—WEAF—Jack Berger's Orch.

TUESDAY'S RADIO PROGRAMS

12.30 P.M.
15—CRCT—Vic and Sade.
11—WEAF—Lee's Ensemble.

3.00 P.M.
15—CFRB—The Home Beautiful Hour.
15—CRCT—Merry Madcaps (NBC).

2.30 P.M.
15—CFRB—Artists' Recital.
10—CRCT—"Smackout."
4—WEAF—Earl Waldo.

3.00 P.M.
4—CRCT—Nathan Stewart.
4—WEAF—Song Portraits.
10—CFRB—Metropolitan Parade

3.30 P.M.
10—WEAF—Woman's Radio Revue.
11—CFRB—Gypsy Music Makers.
11—CRCT—Music Magic (NBC).

4.00 P.M.
8—CFRB—U.S. Army Band (CBS).
7—WJZ—Betty and Bob.

4.45 P.M.
11—CFRB—Four Showmen.
15—WEAF—The Lady Next Door.

5.00 P.M.
11—WEAF—The Music Box.
15—CFRB—The Dictators (CBS).

5.15 P.M.
14—WABC—Skippy.
4—WJZ—Jackie Heller.

5.30 P.M.
14—CRCT—The Tattered Man.
4—WJZ—Singing Lady

5.45 P.M
4—WABC—Gordon, Dave and Bunny.
14—WEAF—Nursery Rhymes.
14—WJZ—Orphan Annie.

6.00 P.M.
4—WEAF—Madame Frances Alda.
3—CFRB—Dick Steele.
12—WABC—Buck Rogers.
4—CRCT—Indian Serenader

6.15 P.M.
10—WABC—Bobby Benson and Sunny Jim.

6.30 P.M.
3—CRCT—Beckett Reports
4—WEAF—Mid-week Hymn Sing
11—WABC—Mischa Raginsky's Ensemble.
12—WJZ—Stamp Club
11—CFRB—Jim Hunter.

6.45 P.M.
4-1-WEAF—Mary Small and Orch.
3—CRCT—Lowell Thomas.

7.00 P.M.
15—CRCT—Amos 'n' Andy.
8—WEAF—Baseball Resume
4—WABC—Morton Downey.

7.15 P.M.
3—CRCT—Market Reporter.
6—WEAF—Gene and Glen.
10—CFRB—Just Plain Bill.
15—WJZ—You and Your Government.

7.30 P.M.
4-1-WABC—Paul Keast and Hudson's Or.
12—CFRB—Mining Broadcaster.
3-10-CRCT—News and Xylophobia (CRC).
6—WEAF—Eddie East and Ralph Dumke

7.45 P.M.
4—WJZ—Ithaca lege Choir.
8—WABC—Boake Carter.
15—WBEN—The Goldbergs.

8.00 P.M.
1—CRCT—Rex Battle's Orch.
4-1-WEAF—Phil Duey and Leo Reisman's Orch.
7—WJZ—Crime Clues.
4—CFRB—The Troopers.

8.30 P.M.
10—WJZ—Conrad Thibault, Lois Bennett, and Salter's Orch.
1—WEAF—Wayne King's Orch.
—CFRB—Hollywood Show (CBS).
4—CRCT—Beautiful Lady (CRC).

9.00 P.M.
1—CFRB—Fredie Martin's Orch.
10—WJZ—Edgar A. Guest, poet.
15—CRCT—Violons et Violoncelles (CRC).
1—WEAF—Bernie's Orch.

9.30 P.M.
10—CRCT—Radio Theatre Guild (CRC).
9—WABC—Minneapolis Symphony Orch.
1—WJZ—Eddie Duchin's Orch.
2—WEAF—Ed Wynn the Fire Chief, and Don. Voorhee's Orch.
10—CFRB—Wrigley Hour.

10.00 P.M.
10—CRCT—Palmolive Beauty Theatre (NBC).
15—CFRB—The Golden Hour.
7—WJZ—Ray Perkins in Variety Show.
10—WABC—Glen Gray's Orch. and Connie Boswell.

10.30 P.M.
9—CRCM—Melodic Strings.
1—WJZ—To be announced.
4—WABC—Conflict by T. S. Stribling.
8—CFRB—Roxy Reporter.

11.00 P.M.
8—CFRB—News.
15—CRCT—Nautical Nonsense.
1—WJZ—Vincent Lopez' Orch.
10—WABC—Harlem Serenade.

11.15 P.M.
3-4-WJZ—Poet Prince
4—WEAF—Emil Coleman's Orch.

11.30 P.M.
3-1-WJZ—News and Phil Harris' Orch.
3-1-CRCT—Press and Bissett's Orch. (CRC).
1—CFRB—Luigi Romanelli's Orch.
10—WEAF—National Radio Forum.

12 MIDNIGHT.
3—CRCT—Weather.
1—WEAF—Rudy Vallee's Orch.

DOLLAR DAY

The Outstanding Value-Giving Event of the Month

Miscellaneous

Real Silk Hose
Full-fashioned semi-service and chiffon. Substandards. 8 popular shades. Sizes in the lot, 8½ to 10½. Special ... .2 Pairs $1

Cotton Blouses
Prints in check designs. Peter Pan collars, short puff sleeves and belt. Small, medium and large sizes. Special .....2 for $1

White Gloves
Of cotton fabric, in pull-on style, 4-button length. White only. Sizes 6 to 8. Special .. ..2 Pairs $1

Ironing Board Sets
Felt Pad and Factory Cotton Cover with ties. Special .....3 for $1
—Main Floor, C.D.S.

Blouses
Silk crepe and rayon satin. Short puff sleeves and high necklines. White and eggshell shade. Sizes 14 to 20. Extra special, each $1

Neckwear
Cotton organdy and pique. High and novelty necklines. Frills, ruffles and some tailored. Special .....2 for $1

Handkerchiefs
Men's — Real linen, white. Special ....12 for $1
Women's—Real linen, fancy embroidered corners. Special ....10 for

Cushions
Covered in bright chintz. About 22 inches square. Good sanitary fillings. Extra special.. .....4 for $1
—Main Floor, C.D.S.

Women's Ready-to-Wear

Cotton Print House Frocks
Short and cap sleeves. Pleated skirts. With and without collars. Self and contrasting trims. Belted. Block, check and floral patterns. Small, medium and large sizes. Special .....2 for $1

Bathing Suits
All-wool, one-piece style with suntan back. Red and green, sizes 14 to 20; black, sizes 14 to 44. Special, each $1

Girls' Dresses
Of cotton prints in gay Summer color combinations. Short puff sleeves. Flares and pleats. Sizes 8 to 14. Special, each $1

Maids' Uniforms
Durable cotton materials. Pleated and button front, 2-inch hems. Black only with white collars and cuffs. Small, medium and large. Special, each $1

Spring Hats
Clearance of odd and broken lines. Turbans and brims in lot, fashioned in straws (trade name). Special, each .. $1
—2nd Floor, C.D.S

Lingerie - Infants' Wear

Bloomers and Panties
In tailored style, of fine glove silk. Colors: pink, tea-rose and white. Small, medium and large sizes. Special, pair $1

Play Suits
For girls. Of khaki in middy style, with pleated, button - on skirts. Short sleeves. Sizes 3 to 6. Special, each $1

Rayon Sets
Pantie and Brassiere and Vest and Bloomer Sets. Tailored or lace trimmed. Small, medium and large sizes. Special, set $1

Boys' Shorts
Of linen, belted, pockets, unlined. Colors: sand, natural, blue and green. Sizes 3 to 6. Special, pair $1

Rayon Gowns
Tailored or lace trimmed. Pastel shades. Small, medium and large sizes. Special, each $1
—2nd Floor, C.D.S.

Cotton Staples

Cotton Broadcloth
Good serviceable Cotton Broadcloth, 36 inches wide, in blue, yellow, green, pink, mauve, black and white shades. Special .....7 Yards $1

Cotton Sheets
Good quality Bleached Cotton Sheets. Sizes 78 x 86 inches. Special, each $1

Bath Towels
Striped Terry Bath Towels, Size 18 x 36 inches. Special ...6 for $1
—Main Floor, C.D.S.

Tuesday and Wednesday
Two Big Days at the
C.D.S.

SALE OF LINENS!

12 only Italian 5-Piece Crash Bridge Sets, set $1
3 only Italian Crash Scarfs, 18 x 36, 18 x 45, 18 x 54 inches, each $1
1 only Italian Crash Cloth, 72 x 90 inches, each $1
12 only Italian Crash Napkins, 18 x 18 inches, two for $1
6 only Linen Lace Runners, 18 x 36, 18 x 45 inches, each .. $1
6 only Linen Lace Edge Napkins, 18 x 18 inches, two for ... $1
6 only 3-Piece Linen Lace Chair Sets, set $1
1 only Mercerized Scarf, 18 x 54 inches, each $1
12 only 3-Piece Assissi Linen Chair Sets, set $1
8 only Mosaic Crash Oblongs, 12 x 18 inches, two for $1
32 only Mosaic Crash Napkins, 12 x 12 inches, four for $1
2 only Mosaic Crash Scarfs, 18 x 45 inches, each $1
12 only Cross-stitch Crash Towels, 10 x 15 inches, four for.. $1
36 only Mosaic Crash Towels, 14 x 21 inches, two for $1
24 only Assissi Crash Towels, 14 x 21 inches, two for $1
24 only Colored Applique Crash Towels, 15 x 24 inches, two for $1
24 only New Point Crash Towels, 15 x 24 inches, two for ... $1
12 only New Point Towels, 18 x 30 inches, each $1
6 only 5-Piece Mosaic Crash Bridge Sets—1 Square for .... 4 Napkins for $1
6 only 5-Piece Cut-Work White Bridge Sets—1 Square for.. 4 Napkins for $1
6 only 5-Piece Assorted Crash Bridge Sets—1 Square for.. 4 Napkins for $1
1 only Mosaic Crash Cloth for $1
8 only Mosaic Crash Napkins, 18 x 18 inches, each $1
—Main Floor, C.D.S

C.D.S. GROCETERIA
Where it Pays to Shop

SPECIALS FOR TUESDAY AND WEDNESDAY

DE LUXE ASSORTED JELLY Powders 8 FOR 24c
EATON'S ME JAVA Coffee lb. 33c
3 sml. pkgs. 25c For All Fine Laundering Lux Flakes
SLICED SINGAPORE Pineapples TIN 10c
CARNATION EVAPORATED Milk tall tin 9c
CHOICE Bananas 2 LBS. 15c
SWEET SEEDLESS ORANGES Good Size DOZ. 29c

MEAT SPECIALS

LOIN VEAL Chops lb 15c
SHOULDER LAMB Chops lb 15c
MINCED or Stewing Beef 3 lbs. 25c
BUTT PORK Chops lb 17c
SLICED BEEF Bologna 2 Lbs. 25c

50c Meat Orders Delivered FREE—Phone 3000.

Men's and Boys' Wear

Big Men's Blue Denim Pants
Strongly made, cut in large sizes from good weight blue cotton denim. Triple stitching, riveted buttons. Sizes 38 to 44. Special, pair $1

Khaki Pants
Of good weight drill. Four pockets, belt loops and cuff bottoms. Full sizes, 30 to 40. Special, pair $1

Pyjamas
Cotton broadcloth or flannelette. Assorted stripe patterns. Kite front style. Small, medium and large sizes. Special, suit $1

Men's Shirts
Cotton broadcloth, 2 separate collars. Plain shades of blue, green, grey and white in lot. Sizes 14 to 16½. 2 for Special..... $1

Work Socks
Cotton, light colors with white heel and toe. One full medium size. While quantity lasts. Special .....7 Pairs $1

Pullovers
White and colored sleeveless Pullovers of all-wool yarns. Fine for Summer wear. Sizes 36 to 42. Special, each .. $1

Men's Combs.
Of good cotton nain-check, in button and buttonless styles. Sizes 36 to 42. Special, 2 Suits $1
—Main Floor, C.D.S.

Women's Footwear

Canvas Sandals
Rubber soles and heels. T-strap style. Awning stripe material. Sizes 3 to 8. Special, pair $1

House Shoes
Of sheepskin. Black Oxfords and Straps. Low rubber heels and leather soles. Sizes 3 to 8. Special, pair $1
—Main Floor, C.D.S.

Housefurnishings

Deck or Verandah Chairs
Of strong seasoned hardwood, with serviceable colored canvas seat. Back adjustable to three reclining positions. Natural varnish finish. Special, each $1

Curtain Set
For kitchens, window, door and transom set. Rose, blue, green and gold. Window 21 inches x 2¼ yards. Door 21 inches x 2½ yards. Special, set $1

Cabinets
Unfinished Medicine Cabinets with mirror in door. Towel rack. Size 18½ x 11½. Special, each $1

Bed Lamps
Of rayon taffeta in rose, green and peach. Complete with cord set. Special, each $1

Feather Pillows
Filled with clean, fluffy mixed chicken feathers. Durable art cotton ticking. Special, pair $1
—2nd Floor, C.D.S.

Housewares

Trellis
Of natural wool, 8 ft. high. Excellent for climbing vines. Special .....2 for $1

Wash Boilers
No. 9 size, Galvanized, with galvanized lid. Special .....The Two $1

Cleaning Set
5-lb. pail of Floor Wax and 1 quart bottle of Turpentine. Special, set $1

Linoleum
Straight line, inlaid. 2 patterns only. Special, sq. yard $1

Barn Paint
Red, brown and grey. Good quality Paint. Special, gal. $1

Tea Sets
12-piece. Fine Oriental china. Blue and yellow. 6 Cups and Saucers and 6 Tea Plates. Special, set $1

Valve Grinders
Reciprocating style, 3 blades, vacuum cup and valve grinding spring. Special, set $1

Wrench Sets
Socket Wrenches for Ford cars. Ratchet Wrench and 4 Sockets, making 7 openings. Special, set $1

Ironing Boards
Folding style. Of clear grained wood. Special, each $1
—Basement, C.D.S.

THE CANADIAN DEPARTMENT STORES LIMITED

GRAIN AND PRODUCE REVIEWS

CHICAGO GRAIN

CHICAGO, May 14 (CP)—In a wildly fluctuating Saturday market that rose and fell time and again within three-cent limits, wheat made a flurried finish, ⅞ to 1⅞ net lower.

Numerous reports of some abatement of drought gave victory at the last to traders on the bear side of the wheat market, although little prospect was apparent for general pronounced relief from acute shortage of moisture either in Winter or Spring wheat territory.

Announcement by United States Secretary of Agriculture Henry Wallace that owing to break-up of the world wheat conference the United States might now remove domestic wheat control and compete vigorously with other nations for the world's markets was received after trading had ended.

MONTREAL PRODUCE

MONTREAL, May 14 (CP)—Butter advanced, cheese and potatoes declined and eggs were steady on the Montreal Produce Market last week.

A total of 15 boxes of butter was exported to St. John's, Newfoundland, the first shipment of the year. Lack of supplies on hand forced fresh No. 1 butter up 2 cents to 21¼ cents. To retailers, solids were 22 cents and prints 23 cents a pound. Receipts were 9,790 boxes for the week.

Current Ontario colored cheese was quoted at 9½ to 8¾ cents, off ¼ cent from the preceding Saturday's close. Arrivals were heavy, a total of 3,412 boxes being received, compared with 669 boxes the previous week.

Graded Western shipments of eggs in carlots were firm at 19½ to 19¾ cents for A-large, 18½ to 18¾ cents for A-medium, 17½ to 18¾ cents for B, and 15¾ to 16 cents for C. Quebec and Ontario eggs in less than carlots were 19½ cents for A-large, 18 cents for A-medium, 17 cents for B, and 15½ cents for C. A total of 22,457 cases arrived.

Quebec potatoes per 80-pound bag were quoted at 85 cents, New Brunswick Mountains were 80-pound bag at 90 cents and Prince Edward Island Mountains per 90-pound bag at $1.10 to $1.20.

WINNIPEG GRAIN.

WINNIPEG, May 14. — Liquidation by longs in anticipation of the beneficial rains pushed wheat prices 1¼ to 1⅞ cents net lower on the Winnipeg Grain Exchange on Saturday. Fractional gains were scored in early trading, but these gave way as offerings increased.

Export buiness was scarcely a factor although a few scattered lots were reported sold overnight. Weather reports showed little improvement in the Canadian and United States drought situation, but rains were forecast for the week-end.

Futures:

	Open	High	Low	Close	Prev. Close
Wheat—					
May	.69⅝	.70⅛	.66¼	.66⅝	.69¾
July	.71	.71⅝	.69¼	.69⅝	.70⅝
Oct.	.72⅜	.73	.70⅛	.71¼	.72⅝
Oats—					
May	.34⅞	.34⅝	.34	.34⅛	.34½
July	.36⅝	.35⅝	.35	.35⅛	.35½
Oct.	.35⅝	.36⅛	.35⅝	.35⅝	.36⅛

Obituary

MRS. JAMES ROBERTSON

KEENE, May 14 (Examiner Correspondence).—The funeral of the late Mrs. James Robertson took place Tuesday, May 5th, at 2 o'clock from the family residence, Lot 20, Concession 2, Otonabee.

She leaves to mourn her loss her sorrowing husband, and one daughter, Mary; one son, William; also one brother, Morley McIntyre of Cobourg; two sisters, Mrs. William Carruthers of Vancouver, B.C., and Mrs. Ida Campbell of Toronto. Four grandchildren also survive.

Her death came as a great shock to the community after a brief illness of ten days.

Many floral tributes bore testimony of the high regard in which the deceased was held.

Friends from Kitchener, Cobourg, Cameron, Lindsay, Little Britain, Mount Julian and Peterborough were present at the services conducted by Rev. J. S. Ferguson of Keene United Church. Interment at Westwood Cemetery.

The pall-bearers were George Renwick, Michael Kennedy, James McFarlane, Robert J. Hope, Walter Hope and James Dickson, Jr.

SAMUEL MURPHY

BETHANY, May 14 (Examiner Correspondence).—The very sudden passing of Samuel Murphy on Friday, May 4, at his home after only a few hours' illness from pneumonia, came as a very sudden shock to the entire community.

During the severe winter months the late Mr. Murphy complained of his heart bothering him, if he attempted much walking; but was very hopeful that the warm weather would remedy the trouble of the smothering spells.

The later Mr. Murphy moved into Bethany vilage about thirty years ago from the 13th Line of Cavan, where he was a successful farmer all his life.

He is survived by his wife, who was former to her marriage, Miss Lavina Galloway of Manvers 10th Line; and one sister, Mrs. William Mulligan of London, Ont. The deceased gentleman had a very large circle of friends and was well known throughout the township.

He was a member of L.O.L. No. 1022, under whose order the funeral was taken in charge.

The late Mr. Murphy was a staunch Conservative, and worshipped for many years in the old Presbyterian Church, later joining the United Church, where he and his wife were faithful attenders, if health and weather allowed. Mr. Murphy was amost 77 years of age.

The funeral service was in charge of the pastor, Rev. L. W. Scott. The opening hymn sung was a favorite of the deceased: "He Leadeth Me," and the closing hymn, the 23rd Psalm, was also the subject of the address used. A portion of which he repeated ere he breathed his last.

Interment was made at the beautiful Hillside Cemetery of St. John's Anglican Church, and was largely attended by many from a distance.

Weddings

BLACKBURN—THOMPSON.
FOWLER—THOMPSON.

MOUNT JULIAN, May 14.—(Examiner Correspondence). — Holy Trinity Anglican Church was the scene of a very pretty but quiet double wedding on Sunday morning, May 13, at eight-thirty, when Betsy Mann Thompson, daughter of the late Mr. William Thompson and Mrs. Thomson of Mount Julian, was united in marriage to Mr. J. Cyril Blackburn of New York, son of Mr. and Mrs. Robert Blackburn of Halifax, Nova Scotia, and her sister, Annie Evelyn Thompson, daughter of the late Mr. William Thompson and Mrs. Thompson of Mount Julian, became the bride of Mr. Donald James Fowler of Peterborough. The Rev. E. C. Moore officiated.

The brides entered the church to the strains of the wedding march played by Miss Mathilda Moore. Miss Betsy, who was charmingly attired in a gown of white net over taffeta, a white turban with veil, white accessories and a corsage bouquet of lily of the valley, was given in marriage by her brother, Mr. Roy Thompson, of Peterborough, while Miss Annie, looking lovely in a gown of white net and lace, a white hat with veil, white accessories and a corsage bouquet of lily of the valley, wac given in marriage by her cousin, Mr. James Thompson.

The bride's mother wore a gown of black lace and corsage bouquet of sweet peas.

Mr. William Thompson, nephew of the brides, was usher.

The church was prettily decorated for the occasion in white and green, white carnations being the predominating flower.

Following the ceremony the immediate relatives were received at the bride's home where the wedding breakfast was served.

Mr. and Mrs. Blackburn left by motor for the city of Hempstead, Long Island, where they will reside.

Mr. and Mrs. Fowler will reside at Mount Julian.

APEX
25¢ MOTH 25¢
CAKES
FOR SALE by ALL DRUGGISTS

DISARMAMENT ON VERGE OF COLLAPSE - ALL EUROPE TENSE

PROBABILITIES
Moderate to fresh northerly winds; fair; cool to-night.
Wednesday.—Moderate winds; fair with little higher temperature.

The Peterborough Examiner

HOME EDITION

VOL. LXXII., No. 114 — PETERBOROUGH, ONTARIO, CANADA, TUESDAY, MAY 15, 1934. — PRICE THREE CENTS

SEVEN OF LIGHTSHIP CREW DIE IN CRASH

June Robles Found Chained In Desert

KIDNAPPED GIRL IS ILL BUT ALIVE AFTER 19 DAYS

Letter Written Governor Sends Uncle, Lawyer to Lonely Cactus Heap.

HOLE DUG IN SAND.

Six Year Tot Had Food But Weakening Fast—Describes Captors.

TUCSON, Ariz., May 15.—(AP)—Little June Robles is home again, rescued from the desert tomb where kidnappers had kept her prisoner for 19 terrifying days.

Physicians watched over her today anxiously to ascertain how seriously she may have been affected by an ordeal which might easily have killed her; blazing days of a sun that burned her olive skin, and chilly, lonely nights in iron chains that gripped her slender ankles.

An unsigned letter, postmarked Chicago, gave the directions that led to her rescue late yesterday afternoon by her uncle, Carlos Robles, and Clarence Houston, Pima County attorney.

No ransom was paid. Fifteen thousand dollars had been demanded when the child was kidnapped, April 26.

The letter that saved the girl's life—she could not have survived much longer in her desert dungeon—was received yesterday at the office of Governor Moeur in Phoenix.

Explicit Instructions

It gave explicit instructions for finding the girl "buried under a cactus" near Tucson. The use of the word "buried" sent a chill down the backs of the hunters, for they feared it meant she was dead.

Driving out to a point indicated on Rincon way, a desert road, Houston and Robles began beating about the bushed and thorny Cacti.

(Continued on Page Eight.)

4 MILK VENDORS MUST EXPLAIN

Milk Below Standard in Test Acting M. O. H. Reports.

BAKERIES INSPECTED.

When it was reported to the Board of Health this morning by Dr. A. W. McPherson, Acting Medical Officer of Health, that the monthly laboratory test of milk delivered in the city showed that samples taken from four vendors were not up to standard, members of the Board decided that such conditions must be definitely improved.

Dr. McPherson said that the laboratory report showed that one vendor's milk was "not clean," while that of three others "was below city standard in regard to butter fat." Mayor Denne made a motion that these four vendors be written to by the secretary of the Board, and that they be demanded to explain the reasons why their milk was not up to standard. "We must deal with such cases," he said. "They know the rules and should obey them. If they don't improve their milk by next moith's test, I favor taking away their licenses."

Other members of the Board concurred in this view, and the explanation will be requested.

Charles Stapleton, sanitary inspector reported that at the direction of the Board he had inspected all but two of the bakeshops in the city. He said that those he had inspected were clean, and every precaution was taken to keep them sanitary.

During April there were three cases of scarlet fever confined at the Isolation Hospital. Dr. McPherson said that at the present time two houses were placarded for the disease none of the cases being serious.

All Milk Distributors Across Ontario Ordered To Obtain Licenses From Board

TORONTO, May 15.—(CP)—Milk distributors in Ontario are required to obtain a license from the Milk Control Board to carry on business according to regulations released today. A nominal fee of $1 will be charged and all licenses will expire Dec. 31 in the year of issue.

The granting, refusal or cancellation of a license to a distributor shall not be open to question or review, it was reported. Reasons for shall not beopen to question or review, it was reported. Reasons for cancellation or refusal will be: Failure to carry out the provisions of the Milk Control Act, the Milk and Cream Act, the Public Health act or any other Ontario or Dominion Act; failure to provide proof of financial responsibility; failure to meet obligations of producers, and failure to carry out an order of the Board.

OIL MAN FREED THREE CONFESS TO KIDNAPPING

Gettle is Found Gagged in Los Angeles Suburb Near His Home.

NO RANSOM PAID.

Hideout Location Forced From Suspect and Round-up Follows.

LOS ANGELES, May 15. (AP).—Three men arrested in the kidnapping of William F. Gettle, who was released unransomed and unharmed last night, were reported by authorities to-day to have admitted participation in the abduction of the Beverly Hills millionaire.

Statements of the three, made in the presence of police detectives, sheriff's deputies and postoffice inspectors named Jimmy Kirk, as the alleged brains" of the plot; Harry Kerrigan, as the man who guarded Gettle, and Roy Williams, as the one who aided Kirk in seizing the millionaire at his summer home last week.

Under questioning by Capt. G. Stensland of the sheriff's office, Kerrigan was quoted as saying he was to have received $18,000 for acting as Gettle's guard, and that Kirk had ordered Gettle to write the letters reagarding arrangements for delivery of the $60,000 ransom.

Kirk, in his statement before the officers, said the plot to kidnap Gettle was his idea, but that Williams and Kerrigan helped him make the plans.

Asked if anyone else was involved in the plot, Kirk said:

"That is all."

He said he knew nothing about the two women, Loretta Woody and Joan Burke, now in custody.

Williams, in his statement, said he and Kirk were the two men who kidnapped Gettle.

Officers found the retired broker last night, bound to a bed and with his face covered with a ccurtplaster mask, in a little house in the foothills town of La Crescenta, only a few miles from here.

Five Arrested.

They arrested five persons in connection with the kidnapping, which ccurred five days ago.

Gettle, haggard but smiling, said to-day that "it all seemed like a bad dream."

"My greatest worry while I lay bound hand and foot on that bed was for the anxiety my absence would cause my wife and family."

"Thank God," murmured Mrs. Gettle, an invalid, when word of the rescue was given her.

Gettle's rescue came unexpectedly following an unsuccessful attempt early yesterday to pay $60,000 ransome in exchange for his safe return to his wife and four small children.

The alleged kidnappers, even before the crime had been perpetrated, made the mistake which led to last night's arrests and the return of Gettle.

Five weeks ago they attracted attention of the police robbery detail by their activities in an apartment house. The officers were seeking a band of bank robbers. They placed recording devices in

(Continued on Page Eight.)

NEAR ESCAPE.

ST. PAUL, May 15 (A.P.). — A casual walk down the hall during the confusion of the noon court recess, almost won freedom for Evelyn Frechette, sweetheart of John Dillinger, arch fugitive, to-day.

Election Time

PITTSBURGH, May 15.—(C. P.)—His Honor Mayor William N. McNair, telephoned John M. Henry, director of county elections bureau, to place police within 100 feet of certain polling places in today's state primaries.

Henry—"But who will watch the police?

McNair — "Well I'll assign some detectives."

Henry—"But who'll watch the detectives?"

UNCLE RELATES HUNT FOR NIECE LEFT IN DESERT

Discovery Made by Lawyer After Pair Had Combed Area for Hours.

PIT WELL HIDDEN.

Tot Insists on Bringing Report Card for Mother—Too Weak to Walk.

In Dazed Condition

(By Carlos G. Robles.)

(Uncle of six-year-old June Robles, kidnapped 19 days ago, and found alive Monday, chained and entombed on the Arizona Desert, by her uncle and County Attorney Clarence Houston).

TUCSON, Ariz, May 15 (AP) — We had expected to find her dead if we found her at all. The letter stated that we would locate her under a pile of cactus, 150 paces from the roadway. That led us all to believe she would be dead.

Even after Houston found her and picked up a bundle I was sure she was dead.

We had tramped over the cactus and desert until 4 o'clock, when Houston and I decided to take different directions and zig-zag through the cactus and mesquite. We were far apart when I heard Houston yell, "Carlos! Carlos!" For a time I could not find him, the underbrush was so thick, and then I saw his white shirt. I ran. From a distance I saw him run over and pick up a bundle apparently off the ground. I was sure June was dead.

When I saw she was alive I could not believe my eyes or restrain myself.

She did not recognize Houston, but she did know me. When I picked her up she said "I want to walk," but her legs were so weak they would not hold her, and she fell several times, until Clarence (Houston) and I managed to hold her up so she could have the satisfaction of walking. As we started to leave the pit June held back. "I want my report card," she said. "I

(Continued on Page Five.)

Four-Pound Trout Is Caught In Cavan

Walter Jackson, well-known local sportsman, is the envy of trout fishermen these days. Fishing in a stream in Cavan Township early Saturday morning, Mr. Jackson hooked a big trout and after a sharp battle landed it. The fish, which must have been the great grandaddy of trout in these parts, weighed 4 pounds one ounce, was 20½ inches long and measured 13 inches in girth. "It looked like a lunge when it first broke water," Mr. Jackson stated.

HARRY HUFFMAN NOTED CITIZEN PASSES IN CITY

Prominent Citizen, Contractor and Ex-alderman, is Dead.

MEMBER OF KIWANIS CLUB.

Zeal and Energy Devoted to Various Undertakings an Outstanding Characteristic.

Harry C. Huffman, contractor and former alderman of the city council, died at ten o'clock this morning at his home, 311 Elias Avenue of angina pectoris, a heart ailment which had effected him for nearly four years, reaching an acute stage about ten days ago.

Mr. Huffman was born in Peterborough on April 19, 1889, the elder son of Charles H. Huffman of Hunter street west, was educated in this city, having attended the old South Central school on Rubidge Street, and the Collegiate Institute. He was first attracted to banking at the close of his school days, but after three years' experience with the Bank of Nova Scotia he decided to join his father in the contracting and building business in 1908.

The father had long been recognized as one of Peterborough's most capable and expert contractors, and after some years of what might be called an apprenticeship, Harry Huffman brought to their association the valuable asset of youthful energy ability and enterprise which gained for C. H. Huffman and Son marked success and high standing among the city's builders. Many homes and other buildings were erected by them during those twenty expansive years up to 1930. Thoroughness of constructional detail and originality of design in many instances were hallmarks of the Huffman work, both these features having been business ideals of the late Harry Huffman.

Member of City Council

A strong sense of citizenship and love of Peterborough animated Harry Huffman, and although he was still a young man at the time his illness began to compel his withdrawal from various public ac-

(Continued on Page Five.)

2 GERMANS DIE BALLOON CRASH

Wreckage Found With One of Crew 22 Miles Inside Soviet Border.

OTHER BODY 9 MILES OFF.

BERLIN, May 15 (A.P.).—Hermann Wilhelm Goering, Minister of Aviation, to-day ordered a commission to go to Russia at once and investigate the deaths of two German balloonists found dead on Russian soil.

The dead men were the crew of Germany's biggest balloon, the Bartsch von Segsfeld. They were Dr. Hermann Victor Masuch and Martin Schrenk.

They took off Sunday from Bitterfeld, Germany. No more was heard from them until to-day, when the Soviet Government announced the wrecked balloon had been found last night 23 miles east of the Soviet frontier station of Sedesh. One balloonist lay dead in the gondola. The body of the other pilot was found nine miles further east.

Aviation circles here were thrown into mourning.

German experts said they were sure that a faulty oxygen apparatus caused the death of the two men who had sought to make sub-stratosphere studies.

This view was strengthened by the fact that they had carried an oxygen supply adequate for only four hours.

It was assumed that Masuch and Schrenk already were dead when the balloon was last seen drifting east at a great height over East Prussia late Sunday.

The balloon was not only the largest but the most modern in Germany. It had a gas volume of 9,500 cubic metres, belonged to the German Aviation Society, and frequently had been used before on the sub-stratosphere investigations.

Ex-Alderman Dead

HARRY C. HUFFMAN

Prominent citizen and builder, who passed away at his home on Elias Avenue to-day.

ARMS PARLEY AT LAST GASP SAYS COOPER

British Official Predicts Huge Outlay for Increasing Armaments.

IN NEXT YEAR.

All Great Powers Wait on Others—None Taking Initiative.

BY GEORGE HAMBLETON

Canadian Press Staff Writer

LONDON, May 15.—(C. P. Cable)—Disarmament is drifting deeper into the bog. The great powers are all waiting on one another, with none ready to take the initiative.

Addressing students of King's College today Captain A. Duff Cooper, financial secretary to the war office, was blunt in declaring "the disarmament conference is at its last gasp."

In the coming year, he predicted, large sums of money would be spent on increasing armaments. The British air force itself would be built up from its present position—fifth or sixth among the world's powers. The country was in a dangerous and exposed position, he said. "While other people are discussing disarmament the position of Germany is such that they are even lecturing on 'the Beauty of War' in the schools and have introduced a new game known as war sport', in which the pupils are taught to dig trenches and handle bayonets," he added.

One More Effort

At the same time a deputation from the national joint council of the British Labor Movement strongly urged the government to make a

(Turn to Page 5 Please)

WALL OF WATER HITS TIBERIAS

Many Children Feared Drowned in Second Cloudburst in Two Days.

1900-YEAR-OLD CITY.

JERUSALEM, May 15 (AP) — A second cloudburst within 24 hours struck the 1900-year-old City of Tiberias at noon to-day, shortly after the 17 persons drowned in yesterday's deluge were buried.

Another heavy death toll among children, ten of whom were killed yesterday, was feared as a result of to-day's rain.

The water rushed down from the hills for 25 minutes like a river. Stocks of goods were carried out of shops and houses were emptied of their contents.

The entire population of Tiberias fled, as best it could, to higher ground outside the city. The new disaster wrecked all the salvage work accomplished overnight by a big force of soldiers and police sent into the district.

Much livestock was lost by the swift-flowing waters.

STRUCK IN FOG BY GIANT LINER NEW YORK BOUND

Stricken Craft Sinks in Few Minutes—3 Succumb After Rescue.

FOUR MISSING.

Coastguard Craft Rush to Scene—Shoals 40 Miles Out.

NEW YORK, May 15.—(AP)—Three members of the crew of the Nantucket lightship were killed and four were missing in a collision today between the lightship and the liner Olympic in which the lightship was sunk.

First reports from the White Star Steamship Company, which operates the Olympic, placed the death list at seven.

Seven members of the lightship's crew were picked up by lifeboats put out by the liner.

The first report from the line office said four of the seven were dead when picked up, and that three died aboard the ship.

Later the line offices corrected its casualty list to seven persons rescued three of whom died aboard the ship and the remaining four survived. The dead, in the corrected list, were W. W. Perry, engineer; J. F. Richmond, a sailor; and A. Montiro, a cook.

The four alive were listed by the line as George Braithwaite, master of the lightship; C. E. Mosher, a mate; J. F. Perry, radio operator, and L. V. Roberts, an oiler.

The four missing were: I. Pina, cook; N. S. Rodricues, sailor; J. Fortes, sailor, and E. B. George, a sailor.

The Olympic put out one motor boat and two lifeboats to rescue the men. It proceeded on toward New York at 1 p.m., about 2½ hours after the collision.

Rescue Craft Rushed.

After receiving wireless messages telling of the accident, coast guard cutters were rushed to the scene.

Coastguardsmen announced that a cutter, either the Argo or the Acushnet, would take the lost vessel's position pending arrival of a relief lightship which has been ordered to the spot from Boston.

The Nantucket lightship is one of the most important beacons along the entire Atlantic coast. It is located on the south shoals and is the first beacon of its kind picked up by incoming trans-Atlantic vessels and the last to be seen by departing steamers.

The crash apparently either disabled the lightship's radio or else sank the craft so quickly that it was unable to send out any distress calls. No SOS messages were picked up by any of the stations which heard the Olympic's calls.

A thickening fog bank hindered the search for the survivors.

The Weather

TORONTO, May 15 (C.P.). — Synopsis: An area of high pressure extends from the west coast of Hudson Bay southward to the south-west states, with relatively low pressure over the north-western portion of the continent and towards the Atlantic coast. The weather has been comparatively cool from Manitoba eastward and fair and warm in Saskatchewan and Alberta. Showers have occurred in some northern sections of Ontario and Quebec and in the Maritime Provinces.

Lower Lake Region and Georgian Bay.—Moderate to fresh northerly winds; fair; cool to-night. Wednesday—Moderate winds; fair with a little higher temperature.

Ottawa and Upper St. Lawrence Valley—Moderate west to northwest winds; fair to-day and Wednesday; not much change in temperature.

Your Evening Smile

ONE GOOD ASSET

"But how could you marry a man you knew to be a burglar?" asked the judge.

"Oh I thought he'd be so quiet about the house," explained the witness.

12 Years as Chief

CHIEF GEORGE GIMBLETT

Who to-day completes twelve years' service as head of Peterborough City Fire Department. Widely recognized throughout Ontario, not only as a fire-fighter of outstanding ability, but as a keen worker in the cause of fire prevention, he is treasurer of the Dominion Fire Chiefs' Association. Formerly a member of Hamilton Fire Department, the Chief has a record of 26 years of fire-fighting service, unbroken except for over three years overseas with the 31st Battery Canadian Field Artillery.

BANK SALARIES NOT SUFFICIENT MEMBERS SAY

After an Hour's Debate Question Allowed to Stand in Committee.

DIFFICULT TO DEAL WITH.

Bank Maintains That the Employes Are Fairly Treated.

OTTAWA, May 15.—(CP)—For an hour today the Banking Committee of the House of Commons went into the question of salaries paid by Canadian banks to their empoyees. Coupled with this was the right of bank employees to organize. Finally after a debate in which some members declared that the banks were not paying their employees enough, and a representative of the banks expressed the view that they were, the matter was allowed to stand.

The matter arose when Dr. Raymond Morand (Cons. East Essex), moved an amendment under which the banks would be required to furnish information to the government as to salaries of employees and conditions under which they were required to work. In doing so the Essex member expressed the opinion that it would be almost impossible for the committee to set up machinery which would insure bank employees a minimum wage.

Blames Officials

The amendment threw open the whole question of bank salaries, and members took advantage of it to express their opinion. Major C. G Power (Lib. Quebec South) told the committee that, at a trial in Quebec for defalcations, the judge had declared that he did not blame the offender, but rather the bank which paid him such a small salary.

G. G. Coote (U.F.A. MacLeod), expressed the view that $500 per annum (the minimum salary for a bank teller), was entirely too small and might encourage theft from the bank.

On the other hand, S. H. Logan, general manager of the Canadian Bank of Commerce, expressed the view that bank employees were fairly treated.

It was finally decided to hold over Mr. Morand's amendment for some changes.

The committee negatived by a vote of 16 to 6 an amendment of William Irvine (U.F.A. Wetaskiwin), which would give the bank employees specific rights of organization. It was stated that employees were not prohibited from organizing under the act.

SUGAR TAX EFFECTIVE MAY 20

OTTAWA, May 15 (C.P.).—The reduction in the sugar tax from two to one cent a pound will go into effect at midnight next Sunday instead of on July 1. It was announced in the House of Commons to-day.

GETTLE PICKS KIRK AS CHIEF OF KIDNAP GANG

Millionaire Admits He Wrote Notes on Threat of Double Ransom.

KEPT BLINDFOLDED

"Boss" Smart Bird—Cursed Attorney When Pay-off Slipped Up.

LOS ANGELES, May 15. (AP).—The official statement of William F. Gettle, Beverly Hills millionaire, who was freed from kidnappers last night, made to the sheriff's office, follows:

Mr. Wolf (James Wolf, a guest) and I were in the recreation house at the bar, throwing dice, when these two men came in and said: "Stick 'em up." They had guns, one an automatic and one a six-shooter and they had white cloth masks on their faces.

They took us on down the path to the wall. Then they took our ties off and tied our hands behind our backs. And then they started to push us over the wall. Wolf said: "Hell, I can't get up there," so they taped him to the tree.

And then they told me to start up the ladder and when I got to the top I fell over on the ground. I thought I had broken my leg. So they stopped and rubbed my leg and then got me into the car.

Then we rode a long way, I don't know how far, until we got to the prison house. Then they told me to get out quietly and took me in and threw me on the bed, my hands and legs were still tied.

Always Blindfolded.

They kept the blindfold on me all the time. I could peek out of the corner a little and then later they took the tape off my mouth when I promised to keep still, but they kept me dressed, my legs taped and made me stay on the bed.

They brought me sandwiches and drinks and they told me they did not want to hurt me, because, in fact, they said, that I was the nicest fellow they had ever had, because

(Continued on Page Five.)

TWO BOYS GIVEN 22-MONTH TERM

Both Pleaded Guilty to 17 Charges of Breaking and Entering.

IN TROUBLE BEFORE.

Two 16-year-old boys, John McClennan, this city, and Theodore Zinston, of Dummer Township, were sentenced to-day by Police Magistrate Langley to a term of 22 months definite and an indeterminate thereafter not to exceed 18 months in the Ontario Reformatory. Both lads pleaded guilty to 17 charges of breaking and entering and theft from summer cottages at Stoney Lake and Kawartha Park.

McClennan also pleaded guilty to a charge of carrying a concealed weapon, a revolver, which he explained to the court was not loaded and for which he had no ammunition. He said he was carrying it in his pocket, after having stolen it from one of the cottages because he had nowhere to hide it.

The boys were arrested two weeks ago by Provincial Constables D. Silvester and William Warren after extensive investigation conducted throughout the lake district by the two officers. When arrested, the

(Continued on Page Five.)

MEMBERS PUSH DEBATE TOWARD EARLY CLOSING

Be Shortest in Years if Division Comes To-day or Wednesday.

PROBE TOBACCO CHARGE.

Maj. Kennedy Boosts Cause of Canadian Aviation—Great Future.

OTTAWA, May 15 (C.P.).—Canada's future in aviation should be planned and mapped out carefully in order to ensure that full advantage is taken of this new and rapid mode of communication, peculiarly suited to the wide areas of this country. Such is the belief of Major W. W. Kennedy, Conservative member for Winnipeg Centre, who last night tried to make the House of Commons air-minded.

Another Manitoba member, Errick Willis (Cons., Souris) shared the spotlight with Major Kennedy as the budget debate drew to a close. Mr. Willis spoke of the dried out areas on the wheat-growing section. A survey, he said, would find out whether drought such as struck the southern prairies in the last few years comes in cycles or whether there were large areas of definitely sub-marginal land which, even under favorable conditions, would not provide farmers with a profitable living.

If the latter was the case, the suggestion that a large corporation be organized to take such lands out of cultivation might receive consideration and a tremendous amount of hardship avoided.

Coast-To-Coast Airway.

Canada would soon have a coast-to-coast airway second to none in the world, equipped with landing fields every 75 miles, said Major Kennedy. It was essential that the public interest in the development of air services be safeguarded and promoted.

Three alternatives in connection with the operation of a trans-Canada service required consideration: First, operation by a private company with a contract from the Government and subject to governmental regulations; second, a semi-national corporation on which the Government would have representation, and, third, a wholly government-owned enterprise.

Whichever alternative was adopted should be based on a definite

(Continued on Page Eight.)

Freak blue shoes are vogue in London.

Love Conquers

All's well that ends well according to an old adage. And everything is fine now with R. C. (Danny) Dowling, screen dancer, and Marjorie Crawford, pretty aviatrix. Not long ago, Dowling was haled into court at Los Angeles, charged with kidnapping Miss Crawford and taking her to Yuma, Ariz., where he allegedly attempted to force her to marry him. But now the charges have been dropped because Dowling and his supposed "victim" have announced they are married. This photo shows the couple in a happy embrace after revealing the wedding.

Trent River Church Holds Special Service

TRENT RIVER, May 15.—(Examiner Correspondence).—A special program with Home and Mother's Day very much in the foreground featured the afternoon service at the United Church. Cut flowers, potted plants and beautiful white and red lilies adorned the minister's desk and windows. A choir, consisting of over 40 voices of four Sunday school classes, led the singing, which delighted the large congregation. The order of service issued by the Ontario Religious Education Council was followed.

The service at the United Church, Havelock, Sunday night was under the direction of the W.M.S., with an address given by Mrs. (Rev. Dr.) Kilborn, returned missionary from China.

RHODES, CAHAN ARE TO APPEAR BEFORE PROBE

Matthews Also Will be Called as Result of Tobacco Charges.

STEWART WRITES LETTER.

Imperial President Denies Firm Had Advance Tax Tips.

OTTAWA, May 15 (CP)—Pushing its probe of the tobacco business toward a finish, the House of Commons Committee on Price Spreads and Mass buying to-day proposes to inquire further into the allegations of L. M. Stewart, President of the W. C. Macdonald Tobacco Company, that information as to the cut in the cigarette tax in 1932 leaked out in advance to his competitors.

Three members of the Government are to go before the committee in connection with the matter, and Mr. Stewart may be recalled. The allegations made by the head of the Macdonald firm last week brought speedy repercussions yesterday. In the House of Commons Prime Minister R. B. Bennett announced he had asked Hon. H. H. Stevens, chairman of the committee to recall Mr. Stewart and seek all the information he had on the point.

A letter from Mr. Stewart was read both in the committee and in the House, saying he was confused at the time and regretted some of the statements he had made; in particular his reference to "buying the Government."

Three To Be Called

He mentioned the Minister of Finance, the Secretary of State and the Minister of National Revenue as the Ministers he had referred to. These three, Hon. E. N. Rhodes, Hon. C. H. Cahan and Hon. R. C. Matthews, will likely make statements to the committee to-day. The committee, however, made no definite decision as to recalling Mr. Stewart.

Yesterday, Grey Miller, President of the Imperial Tobacco Company of Canada, denied his company had received any advance information on the cigarette tax reduction. He also said, to his knowledge, the company had made no contributions to political campaign funds.

The records of the Tucket Tobacco Plant at Hamilton, a subsidiary of Imperial, showed there had been no shutdown on the eve of the 1932 budget, he told the committee. Mr. Stewart had said he had information that plant had been closed down because the tax reduction was anticipated.

Self Defence

MILWAUKEE, Wis., May 15.—(CP)—With his own wooden leg as the subject of his monologue, Joseph F. Studnicka, an attorney suing the manufacturers of the artificial leg, took the stand and asked himself questions, which he proceeded to answer.

He alleged the company from which he bought the leg in 1930 agreed to keep it in condition for five years, but recently refused to make adjustments necessitated by his increased weight.

Defense counsel insisted Studnicka ask himself questions as he would a witness so they might interpose objections.

FARMERS' CROPS ARE 80 P.C. SOWN

Majority Busy Re-seeding Winter Killed Fall Wheat.

EARLY POTATOES IN.

TORONTO, May 15 (CP)—Ontario farmers to-day are in the midst of their Spring seeding operations; in some sections about 80 per cent of the work being finished. Re-seeding of Fall wheat land is being done in a majority of sections, according to the weekly crop report of the Ontario Department of Agriculture.

Winter took heavy toll of the Fall wheat crop. Seventy-five per cent of Dufferin County Fall wheat fields are being sown, mostly with barley. Grey County reports 70 per cent of the wheat and 40 per cent of the alfalfa winter killed, while in Perth County from 75 to 90 per cent of the Fall wheat fields are being re-sown.

Early potatoes have been planted and the land is being prepared for other vegetable crops. Heavy frost in Essex caused damage to beans, asparagus and other garden crops.

In Eastern Ontario afalfa crops suffered from Winter killing; Dundas County especially reporting large damage with a similar situation prevailing in Grenville where strawberries also suffered.

DOCTOR'S CLAIM WINS IN COURT

Dr. A. W. Crichton Will Recover $7,015 From Bond Company by Ruling.

HEARD IN APPEAL.

TORONTO, May 15 (CP)—Dr. A. W. Chrichton, Castleton, Ont., is entitled to recover $7,015 from the Dominion Bond and Debenture Corporation, Limited, Mr. Justice Patrick Kerwin ruled to-day, in confirming a report of L. V. O'Connor, Master of the Supreme Court at Cobourg.

Dr. Crichton brought action to recover from the company $655 in cash and a number of Dominion Government bonds and municipal bonds which he had delivered to the company in May, 1930, in payment for $8,500 of bonds of the Canadian National Electric Railway (Toronto Suburban District) at a market price of 72 and accrued interest from Jan. 15, 1930.

Mr. Justice H. T. Kelly gave judgment awarding the plaintiff the amount of the cash with interest at 5 per cent per annum and the value of the Dominion and municipal bonds as on May 12, 1930, less the amount of any cash that the plaintiff received from the corporation.

The case went to the Local Master at Cobourg and was confirmed Monday by Mr. Justic Kerwin.

HAMILTON MAN SUICIDE VICTIM

A. H. Zimmerer, Business Executive, Shoots Himself at His Home.

IN POOR HEALTH.

HAMILTON, May 15 (CP)—Anton Henry Zimmerer, 38, formerly treasurer of the Firestone Tire Company, was found dead at his home here yesterday an automatic pistol was discovered nearby.

Mr. Zimmerer had been in ill health for a year, and recently severed his connection with the Firestone Company. He had been in depressed condition and was under the care of Dr. J. W. Tice who was treating him for nervous disorder.

On the advice of his doctor, he had planned to go to the French River for three months and was packing for the trip yesterday. Mrs. Zimmerer was in the apartment when the tragedy occurred, and by a coincidence, Dr. Tice was on his way to call on his patient. He received immediate medical aid but death had been instantaneous.

He came to this city from Akron, Ohio, from the head office of the Firestone Company and had lived here about nine years. He had a host of friends and was prominent in the world of sport. His widow and daughter, and a sister Mrs. P. W. Higgs of Hornell, N.Y. survive.

ELECTION DATE ANNOUNCEMENT LIKELY TO-NIGHT

Henry Skeptical if Hepburn's Cabinet Will Support Liberal Leader.

3 MORE NOMINATED.

Five Cornered Battle Looms in South Cochrane Constituency.

TORONTO May 15.—(CP)—Premier George S. Henry and his Ontario cabinet continued discussions today as political circles buzzed with forecasts of the Ontario general election date and party conventions placed candidates in the field. Premier Henry is expected to announce the election date tonight.

Premier Henry addressed the Conservative convention in the Toronto riding of St. Georges last night when Hon. H. C. Scholfield minister without portfolio, was named candidate. He expressed doubt Mitchell F. Hepburn, Ontario Liberal leader, would be able as he has promised to proclaim the act extending sales of beer and wine if he was elected. Mr. Henry said he did not believe Mr. Hepburn's cabinet would support the Liberal leader.

The Liberal leader addressed his riding supporters at Port Burwell and renewed his charges of a "toll gate" system in connection with the sale of liquor to the Ontario Liquor Control Board said he had a list of names of persons who collected money from distillers for placing brands of liquor with the Board.

142 Now In Running

Two more Conservative and one Liberal candidate were nominated last night, bringing the total number of government supporters now in the running to 64 and Liberals to 78. South Ottawa Liberals last night

(Continued on Page Eight.)

Fraserville

Miss Olive Carl, Reg.N., has returned to Toronto to resume her duties after spending her vacation the guest of her parents here.

Miss Mary Lackey, Reg.N., is nursing her uncle, Mr. F. White of Peterborough, who is ill.

Mr. and Mrs. A. R. Church and son Stanley, and Mr. and Mrs. P. G. Malsch of Peterborough called on Mr. and Mrs. H. Brown on Saturday afternoon.

Mrs. J. A. Carl is visiting with friends at Coboconk.

Miss Blanche Reesor spent the week-end at her home in Claremont.

Miss Vivian Brown of Peterborough spent the week-end at the home of her parents, Mr. and Mrs. Harry Brown.

Miss Agnus Coburn of Wallace Point was the guest of her sister, Mrs. D. Moffat on Sunday.

Miss Jean Holden spent Sunday the guest of Miss Mildred Moncrief.

Mrs. Willie Gainer and daughter Eileen of Bailieboro visited friends here recently.

Miss Elizabeth Moffat spent a few days with Mr. and Mrs. Denell Moffat in Fraserville.

Mr. Gordon Lawrence of Wallace Point was the guest of his father, Mr. C. Lawrence on Sunday.

A HINT of "B.O." *(body odour)* may cost you the job you're trying to get—*the job you have now!* Warmer weather increases danger of offending. Why risk such a serious handicap? Play safe—bathe regularly with Lifebuoy. Its fresh, clean, quickly-vanishing scent tells you Lifebuoy is *different* from ordinary toilet soaps—gives *extra* protection. Its rich, hygienic lather purifies and *deodorizes* pores—stops "B.O."

Complexions Improve

Lifebuoy's bland, creamy lather *deep-cleanses* pores—gently frees them of clogged impurities—leaves the skin exquisitely clean, fresh, glowing with healthy beauty.

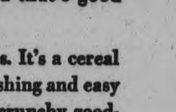

A PRODUCT OF LEVER BROTHERS LIMITED

Hog Quotations In Peterborough

TUESDAY, MAY 15, 1934

Canada Packers quote:

Bacon hogs — F.O.B., $7.50; off truck, $7.60.

Selects, $1 per hog premium.

Sows 3c off bacon prices.

Dressed Hogs— Head on, $12.00; headless, $12.50.

Cream—No. 1 (on truck) 20c.

No. 1, delivered, 21c.

Special, 2c per lb premium.

TO KNOW WORDS AND HOW TO USE THEM CORRECTLY WILL PLACE YOU ON AN EQUALITY WITH THOSE WHO CONTROL THE WORLD'S BUSINESS.

Improve Your Use of Words

To Readers of the

PETERBOROUGH EXAMINER

The great educational distribution will have to close soon.

This dictionary not only contains more words correctly defined, but the complete summary of English grammar tells how to use them. The enlarged list of synonyms and antonyms gives a choice of words. It is the one indispensable volume that should be on every desk and in every home. In fact every individual should have a copy.

1152 large pages handsomely bound in dark green textile leather with gold stamping.

MONEY BACK IF NOT SATISFIED

Tell Your Friends.

SPECIAL To get it bound in art cover, maroon and old gold, with full gold edges and thumb indexed, send $1.00 extra.

Clip 3 Coupons on consecutive days and present or mail same to this paper with **98 cents**

MAIL ORDERS will be filled when postage is added.

Find Coupon Page 4

Mothers should have

SHORTER HOURS

in the kitchen and a pleasant time at the table

Rice Krispies mean less time in the kitchen for mother. No measuring. No stirring. No cooking. No waiting. Rice Krispies are ready to serve.

Rice Krispies give mother a pleasant time at the table. No coaxing children to eat. No impatient words. No tears. Children love Rice Krispies.

LISTEN, mothers, to this—

If you want relief from that endless job of cooking—if you want to be freed of pleading with children to eat food that's good for them—

Serve Kellogg's Rice Krispies. It's a cereal that's ready to serve. It's nourishing and easy to digest. Its flavor and crisp, crunchy goodness appeal to appetites *instantly*.

It's a joy to watch children when Kellogg's Rice Krispies are served. They love to hear those toasted rice bubbles crackle in milk or cream—a sound that seems to say—"Listen! —get hungry." And when you see the zest with which children eat Rice Krispies, you'll want a bowlful too.

Serve Rice Krispies to all the family. At breakfast, luncheon or for a bedtime snack. Extra delicious with fruits or honey added. When Rice Krispies are served at the children's evening meal they promote restful sleep.

At grocers everywhere. Always oven-fresh because Rice Krispies are sealed in a WAXTITE bag placed inside the red-and-green package. Made by Kellogg in London, Ontario. Quality guaranteed.

Listen!— *get hungry*

BROCK STREET SUMMER GARDENS READY FOR COLORFUL OPENING

Beautiful Decorative Scheme Has Been Carried Out in Whole Building.

BRIGHT COLORS.

The Brock street Summer Gardens will have a colorful opening to-morrow night, when the summer dancing season commences at this popular resort.

Last season, the big rink was transformed into a brilliant dance hall, but this year, Manager Harold LaPlante has gone even farther and the effect achieved its extremely beautiful and artistic, as well as being quite elaborate.

The false ceiling which has been contrived by the use of interlacing wide meshes of cut and scalloped paper, hanging above in drape-like formation, carries out the effect of the sky. Near the door, sky-blue meshes are used and farther on, the colors change to the rosy mauve of the setting sun, with the real golden sunset achieved in the ochestra stand and its background, at the south end of the big enclosure.

All the merging tints of the rainbow are here—soft blues, rich purples, warm mauves and rose, brilliant yellow and tangerine, with cool greens. On the electric lights are pagoda-shaped shades which are very effective in their designing and coloring. The upper sections are of tangerine shades that change to bright yellows, with long, soft green tassels.

Motifs in the decorative scheme of the false ceiling are festoons of flowers, gay Chinese lanterns of varying shapes and sizes and parrots and love birds in gorgeous colorings that rest on swinging perches.

In the center suspended above the dancing floor, which, by the way, has been extended by one thousand feet, is a glittering, large crystal ball, in which twinkling mirrors reflect colors cast on it by concealed reflectors.

The orchestra stand, which resembles a glorified sunset in its lovely colorings of lemon yellow and apricot, it decorated with palms and ferns, and the silvered music stands are illuminated by concealed rose lights.

Bright Colors

On the side pillars are solar rays spreading out toward the ceiling, in tangerine and yellow.

The woodwork of the entire interior of the rink proper has been done over in sea green and Chinese vermilion paint in a striking color combination.

On entering, the idea of the Gardens is set at once by a large rock pool filled with water and centered by the jets of a sparkling fountain. The pool is fringed with stone and shells and is bordered with evergreens, little conifers, flowers and ferns that are sending gentle fronds up through the moist earth. A tiny frog dwells here also, and red and green lights cast colored reflections on the gleaming fountain spray.

The fountain and pergola which makes an entrance to the dance floor are the work of Al Spencely of Al's Pastime Gardens, and a fine job has been made of both. The pergola is a firm affair of red cedar boughs, festooned with roses, and flanked by two rustic benches. It is an extremely attractive bit of scenery.

Around the rink are rustic chairs and benches and tall green palms and the two corners near the entrance have been made into little triangular rockeries, with flowers and moss and conifer greens.

The entrance to the Gardens has been changed, with a springing upper arch that, like the rest of the lobby, is finished in warm cream and black.

In the manager's office, at the right of the entrance, another transformation has been effected. The walls are done in ivory, with grey panelling, the floor is carpeted and there are curtains of fine net and art linen on the windows. Electric fixtures and wall brackets here in the lobby and the ladies' room are of modernistic type. The ladies' room has also been done over, in two shades of cool green, with a pretty linoleum floor covering, pictures on the walls and a dainty dressing table and mirror. Bright chintz material drapes the windows.

The canteen is done in a cool scheme of pale green and ivory, and the woodwork on the outside of the big building has also been treated to a fresh coat of paint, in green and cream.

Monday's Deaths

(By the Canadian Press)

LONDON—Lieut.-General Sir Herbert Crofton Uniacke, 67, member of a noted Canadian military family and commander of the Royal Artillery of the British Fifty army during the Great War.

LONDON—Norman Clapham, who, under the name of John Henry, was one of Britain's foremost radio comedians.

Toronto.—Henry Nicol Baird, 62, president of the Paris Winsey Mills, Paris, and prominent Toronto business man.

HELP IS SCARCE IN HALIBURTON

Few Men to be Had for Wood-Cutting and Farm Work.

FENELON FALLS MEMORIAL

LINDSAY, May 15.—"There is no need for men being idle in the north country if they care to work," said a resident of the village of Coboconk to The Examiner. "Construction work on the roads has proved a blessing to the northern part of Victoria, as well as Haliburton County. Farmers are finding it rather difficult to get farm help as most of the boys have left the farms for the road camps. Wood cutters, too, are scarce, and it looks as if the people in the towns and villages will have to pay more for their hardwood next fall and winter." The Carew Lumber Company, of Lindsay, which has a large sawmill at Haliburton, is planning to open the plant this week. Some fifty men, it is understood, will be given employment if that number can be secured in the north.

The Fenelon Falls Memorial Committee has made definite arrangements for the purchase and erection of a war memorial that will be a credit to the village. A piece of land between the two bridges over the Trent Canal has been donated as a site by the Department of Railways and Canals. The memorial will consist of a base nine feet wide and about the same height, on the top of which will be erected a large cross. It is being erected jointly by the Township of Fenelon and the village of Fenelon Falls.

The death occurred at the Toronto General Hospital on Saturday of a former pastor of the Queen Street United Church, Lindsay, in the person of Rev. J. R. Real. The reverend gentleman was a graduate of Victoria College, and during his pastorate here was most popular with all classes. He later accepted a call to Havelock, and was superannuated in 1919. He is survived by his wife.

MILLBROOK CADET INSPECTION FRIDAY

Captain E. Churchill-Mann Will Inspect Cadet Corps.

MILLBROOK, May 15 (Examiner Correspondence) — The annual inspection of the Millbrook Cadet Corps, No. 403, will take place on the school grounds on Friday, May 18, at 2.30 p.m. The Corps, under command of Cadet Captain J. W. Thorndyke, with Cadet Lieutenant Owen McCarthy, as second in command, will be inspected in platoon, ceremonial, section, rifle, and extended order drill by Captain E. Churchill-Mann, R.C.D. A physical training display will also be given. The four sections will compete for the handsome silver trophy donated by the Third Prince of Wales Dragoons, with whom the local corps is affiliated.

The local clergy, officers of local regiments, members of the school board, and all interested parents and citizens are cordially invited to be present.

On May 18 the Millbrook Cadet Corps, No. 405, is holding an invitation party in the Armouries.

On Sunday, May 20, the Millbrook Cadet Corps will parade for its annual attendance at divine service in Grace Presbyterian Church at 7.30 p.m.

Miss Betty Darling, of Peterborough, spent the week-end with her great-grandmother, Mrs. (Dr.) E. L. Burnham, returning with her parents, Mr. and Mrs. A. C. Darling, who were out for the dinner hour on Sunday evening.

Mr. and Mrs. Will Jones, and daughter, Gertrude, of Toronto, were guests of her parents, Mr. and Mrs. John Hatherly, on Mother's Day.

Mr. and Mrs. T. Thomas, of Toronto spent the Mother's Day week-end with their daughter, Mrs. J. W. Wright, and Dr. Wright, Mr. C. Thorndyke accompanying them back to the Queen City on Monday. Mr. Thorndyke will be the guest of Mr. and Mrs. E. Hill, who will motor him home at the week-end and remain over Sunday with her parents here.

Mrs. H. C. Lord, Mrs. J. R. Eakins, Mrs. H McLeod and Mrs. C. Thorndyke were among those who furnished flowers for the special Mother's Day service in Grace Presbyterian Church on Sunday at 3 p.m.

Mr. and Mrs. Max Cameron, of Ottawa were with her mother, Mrs. L. S. Clarry and Miss Gertrude Clarry, Reg.N., over the Mother's Day week-end.

Miss Miriam Lord, of Peterborough spent Mother's Day with her parents, Mr. and Mrs. H. C. Lord.

Mr. Walter Bristow, of Peterborough was the guest of friends in the village over the week-end.

On Friday, May 18, the Women's League of Grace Presbyterian Church will have a supper at the home of Mrs. J. H. Paul, Cavan. On Wednesday, May 16th, the W.M.S. of the same church will meet at the home of Mrs. A. Coyte, north of the village for its May session, business and social.

On Tuesday of this week the A.Y.P.A. of St. Thomas' Church will have a delegation in Peterborough with the play, "At the Movies," presented in the district A.Y.P.A. competition.

Henry Lancashire, of the Bank of Toronto staff, Kingston was home for the week-end with his parents, Mr. and Mrs. Jos. Lancashire.

Mr. Arthur Martin, of Toronto spent the week-end the guest of Mr. and Mrs. J. L. Byam, joining his wife and family who are at present visiting her parents.

The choir of Bowmanville United Church will furnish special music for the services in connection with the anniversary occasion of the Men's Bible Class of St. Andrew's Church on Sunday, May 26; Rev. Dr. McTavish, of Oshawa, and Alex Ross, noted bible class teacher of Toronto, will be the speakers at 2.30 p.m. and 7 p.m., respectively.

How Lindbergh Made Famous Flight Revealed

It was just seven years ago May 20 that Col. Charles A. Lindbergh set out at dawn from New York and made history, earned himself fame and fortune by an epoch-making flight across the Atlantic to Paris. Now, seven years after, the story of how Lindbergh was able to make that flight is revealed. Shortly before he took off, the famous flier consulted a book by Dr. I. M. Cline, noted meteorologist, called 'Tropical Cyclones'. That, along with weather bureau reports furnished Lindbergh with the clue he needed. While two others (Admiral Byrd and Clarence Chamberlain) waited favorable weather, he took off in a Spirit of St. Louis averaged 113 m.p.h for 3,610 miles. The flier studied the cyclone trail, found it, was carried along by it, with knowledge that once he found it he could not turn back, master the heavy winds, and flew triumphantly to Paris. It is now revealed that without the winds, and Lindbergh's previous knowledge of them, he could never have made the flight, for his plane would never have carried so far nor so fast.

Off On Non-Stop Hop To Rome

After yearsof preparation Cesare Sabelli and George R. Pond, his pilot, take off from Floyd Bennett airport, New York, for an attempted non-stop flight to Rome. The plane, Leonardo da Vinci, is showing rising over the airport, heavily loaded. At left is Sabelli and at right is Captain Pond, making final preparations.

PLANS ARE MADE WOOLER MEETING

Pleasing Program at Branch Conclave at E. Northumberland Institute.

WOOLER, May 15 (Examiner Correspondence) — The Wooler branch of East Northumberland Women's Institute was held on Friday afternoon, May 11th at the home of Mrs. S. L. Terrill when forty ladies gathered. The new president, Mrs. George Anderson was in the chair.

Special arrangements were made for a public meeting on June 1st. Mrs. L. H. Rome convenor of program opened with a piano number then singing by Harold Rome and Jimmie Putnam. Marjory Mabee gave a wonderful educational paper on the work of the "League of Nations." Mrs. Rowe and Mrs. Austin played a piano duet. A contest was interesting guessing the number of pieces of macaroni in a bottle. Mrs. Bonehame came the nearest and received the bottle as a first prize and Mrs. Lyal Davey came second and received a small bottle of macaroni as a prize. This was followed by community singing and then a buffet luncheon was served, Mrs. M. E. Mabee and Mrs. A. G. Austin pouring tea. The hostesses were Mrs. W. A. McColl, Mrs. R. Pumpton, Mrs. S. Palmer and Mrs. E. Terrill.

Anne F. Bell is spending this week-end at Baltimore with Annie Crossen.

Mrs. Percy Gooding is spending this week-end in Toronto with Mr. and Mrs. Ernest King.

Nancy and Alfred Gooding are spending the week-end with Mrs. Lydia Nelson.

MOTHERS GUEST OF DAUGHTERS

Most Successful Banquet is Held in St. Paul's Sunday School.

MRS. EWART SPEAKS.

Mother's Day on Sunday was followed last night by a mother and daughter banquet in St. Paul's Presbyterian Church Sunday School Hall. This annual re-union of mothers and daughters around the social board is an event of much importance and interest in St. Paul's Church, judged by the attendance of one hundred and forty—and the preparations left nothing to chance in the matter of a delightful supper at the daintily arranged tables, with flowers of spring, and silver candlesticks and green candles.

Music and Toasts.

Justice having been shown to the edibles and community singing at intervals, led by Toady Patterson, with Mrs .G. Wilson Craw at the piano, enjoyed by the assemblage, a program of high merit was introduced by Miss Aleitha V. Davidson, as chairman, in greetings. Toasts to The King and The Church having been honored, Mrs. L. R. Mitchell delighted the hearers with a splendid vocal solo. The toast To Mother was proposed by Sybil Jackson and responded to by Mrs. E. H Howson in appropriate thoughts.

A piano duet was a pleasing interlude by Misses Helen and Frances Latimer.

To Daughter was next proposed by Mrs. T. J. Carley, with Margaret T. Reid responding, in a pleasing mood. Mrs. George Coleman of Brantford (who was anniversary soloist on Sunday) delighted the audience with a vocal solo.

Guest Speaker.

Mrs. James Dutton gracefully introduced the guest speaker of the evening—Mrs. D. Ewart of Cobourg, president of the Peterborough Presbyterial, W.M.S.

Mrs. Ewart, on rising to address the mothers and daughters, received a sincere welcome, as one who has spent many years in the cause of missions at home and abroad. She remarked that her connection with missionary societies dated from her eleventh year, and in that time Mrs. Ewart has gathered a fund of knowledge and has known many changes in the personnel and methods of society work, which has equipped her to speak with a grasp of this special branch of church activity. She told of the beginnings of Women's Missionary Society groups in various provinces of Canada from the Atlantic to the Pacific, of the struggles and progress and sacrifice met with before a group could become sustaining and helpful. Encouraging words were spoken by Mrs. Ewart to the young ladies present, urging them to step into the vacancies caused by those veterans who were "passing on"; only by thus filling these places could the great task of Christianizing our peoples be accomplished.

The Foreign Field.

The speaker referred also to the work among Chinese and the Indians in Candaa, with its multifarious calls for assistance. Skipping to foreign fields, Mrs. Ewart referred to the work being carried on along the frontiers by our missionaries, and called for prayers and monetary gifts towards the advancement of this great enterprise. Potent thoughts were also expressed by Mrs. Ewart for attendance at local W.M.S. and Auxiliary meetings, with the feeling that it should become a habit to be present at every session; and urged that all should take part in the deliberations.

Votes of Thanks.

Mrs. L. R. Mitchell sang a solo in beautiful voice.

Miss Lily Kay, and Miss Mary Sedgewick, moved and seconded, respectively, votes of thanks to all who had contributed to the program and helped to make the evening such an enjoyable success, with special praise to Mrs. Ewart for her timely and encouraging message.

The proceedings closed with prayer by the church deaconess, Miss Elizabeth Walker.

GARDEN TOOLS

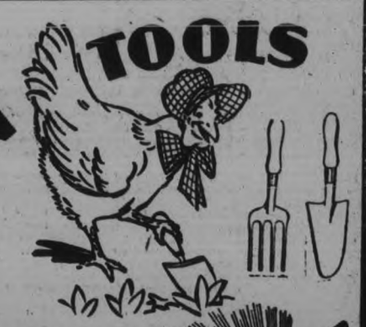

The Kind It Pays To Buy

You Get Better Results When You Use Good Garden Tools

RAKES—Strong and lasting— 55c to 1.25

HOES—For hoeing the garden— 59c and 85c

SPADING FORKS—Strong and light— 98c and 1.10

SPADES—Long or D handle 79c

TROWELS—For transplanting 15c

SMALL FORKS AND WEEDERS —For stirring up the earth in flower beds.. 15c

LAWN MOWERS

We are offering special values in Lawn Mowers, priced from 5.75 to 9.75

Grass Shears at ....49c and 59c

Pruning Shears at 49c

Buy your Garden and Grass Seeds here—they are sure to be fresh

Pratten Hadrware

396 GEORGE ST. - PHONE 2710

Bruce Style

ATLANTA, May 15.—(CP)—The motto of some cafe-crackers evidently is the old one—"if at first you don't succeed, try, try again."

The first time they broke into an office here, they blew the safe with a heavy charge of explosive, but failed to open it.

On their second visit they gained 'success'—$200 in cash — after knocking the dial off the safe.

HELPING THE BARBERS

MADISON, Wis., May 15 (CP) — "Home haircuts"—the kind given with a sauce bowl and household shears—are being discouraged in Wisconsin.

The State Code Authority amended the State Barbers' Retail Code to allow a 10 per cent reduction in the minimum for cutting hair of children under 12 years.

CANADIANS LEAD IN USING 'PHONE

Canadians Make More Use of Telephone Than Any Other People.

RANKS FIFTH IN WORLD

Canada is maintaining its position of world leadership in the matter of telephone usage. This is only one of the evidences of this country's prominence in the field of communication as reveaed by the statistical record just issued by the Bell System. It deals with electrical communication throughout the world, and the figures are as of January 1, 1933.

Canadians make more use of the telephone than any other people. In 1932, Canadians held 234.5 telephone conversations per capita. New Zealand with a comparable figure of 205.8 and the United States with 204.6, were the only other countries in which the telephone talks per persons exceeded the 200 mark. Denmark led Europe in this connection with 151.8, followed by Sweden with 137.6. Canadians made almost seven times more use of the telephone than the British who reported 33.0 calls per capita, the same figure as given by Germany and more than eleven times more than the people of France who made 20.5 calls per capita.

With 21.02 telephones per 100 popuation in cities of 50,000 and over, Canada is second in this regard only to Sweden with 22.45. The United States ranks third with 19.52. In the smaller towns and villages, Canada retains third position with 7.96 telephones per 100 inhabitants. The United States is first with 10.17 and New Zealand follows with 9.62 based on statistics compiled up to and including March 31, 1933. Canada's ranking in this regard emphasizes that residents of our cities and towns of less than 50,000 people are better equipped with telephones and their associated apparatus than are inhabitants of most of Europe's largest and more important centres.

Canada, with 1,261,245, ranks fifth in absolute number of telephones and is led only by the United States, Germany, Great Britain, (including Northern Ireland) and France, in that order. But in telephones per 100 population, Canada has 11.98 which is second only to 13.94 in the United States, while Great Britain, Germany, and France have only 4.62, 4.51, and 3.07 respectively. Some 83 per cent of Canada's total telephones and all of the telephones of United States are under private ownership and operation. In Germany, France and Great Britain, all telephones are operated by their respective governments. Argentina leads South America in telephone development with 2.74 per 100 population. Japan easily leads the Asiatic countries but shows a figure of only 1.44 up to and including March 31st. last year.

CAVAN.

Mr. Wellington Card attended an O.R.T. meeting at the Royal York hotel, Toronto, on Saturday.

Mrs. M. Nill is visiting her sister, Mrs Alfred Eagleson, at Coldsprings.

Mr. Leonard Frick spent the week-end with his parents at Pontypool.

Melvin Card was a visitor to Toronto on Saturday.

U.S. Army Fliers Prepare For Stratosphere Flight

These photos shows scenes at a plant in Akron, O., where preparations are being made for the contemplated flight into the stratosphere this summer by Captain Albert W. Stevens and Major William E. Kepner, of the U. S. army air corps. Top, material for part of the 3,000,000-cubic foot gas bag to be used in carrying the fliers into the stratosphere being inspected by workers; left, Captain Stevens and Major Kepner testing the compression value, invented by Stevens, which will help to insure the safety of the fliers, who will ride in the gondola, right, made of light magnesium alloy. The gondola will be attached to the huge gas bag.

WILSON'S BACHELOR Cigar 100% Havana Filler

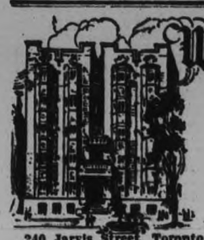

Westminster Hotel TORONTO

Centrally situated, close to shopping district and theatres. Fireproof. Tea room open till midnight. Single room with bath $2.50; double room with bath $4.00 and up. Breakfast 25c to 70c. Luncheon 60c. Dinner 75c.

Write for illustrated Folder

240 Jarvis Street, Toronto 'Phone Adelaide 9081

QUICK PRINTING SERVICE Modern Plant

The Examiner

The Examiner is a Member of the Audit Bureau of Circulation.
The Daily Examiner, published every lawful evening by The Peterborough Examiner, Limited. Office: 416 George Street. $6.00 per year Delivered in City. Out-of-town Subscribers by mail, $4.00 per year.
Member: Canadian Press, Limited; Audit Bureau of Circulation; Canadian Daily Newspapers Association.
Member: Ontario Associated Dailies. T. L. Ashton manager, Canada Permanent Building, Toronto.
U.S. Advertising Representatives: Prudden, King & Prudden Inc. Chicago Seattle, San Francisco. Los Angeles, and New York City.
Advertising Rates on Application.
E. M. GLOVER, Managing Director.

'PHONES: Editorial 1601, Business Office 1600. Private Branch Exchange to all Departments

TUESDAY, MAY 15, 1934

A RIDICULOUS ORDER.

The powers-that-be in Ingersoll have issued an order that after seven days all dogs not wearing tags are to be shot on sight by the police.

Naturally there is indignation among dog-owners at this entirely unjustifiable and cruel edict.

As the Border Cities Star well says, why should the poor dogs have to suffer the death penalty because of the indifference or the poverty of their masters?

The Examiner feels, too, that to ask the police force to go round shooting all the dogs they happen upon that are not wearing tags is to make the officers ridiculous.

As a matter of fact, we have always had the opinion that to require dogs to be licensed in this day and generation is to continue a practice that may have been justified in the early period of the city's history, but that to-day has no real foundation.

If there is any logical reason for licensing dogs it would apply with equal force to cats or canaries or gold-fish for that matter.

At all events a little more judgment should be displayed than the Ingersoll authorities are showing in this order to the police force to "get their dog" if licenses are not paid within the next week.

Probably the next edict will be that the officers must shoot down deliquent taxpayers on sight.

THE C.C.F. STANDARD-BEARER.

With the practical certainty that Rev. John Sutherland, former Presbyterian minister at Keene, will enter the local provincial contest as the standard-bearer of the C.C.F., interest in the campaign should be perceptibly quickened.

Whatever may be the general view of the socialistic program of the Co-operative Commonwealth Federation, there will be little difference of opinion as to the calibre of the candidate who is to be selected by the local C.C.F. clubs, for Mr. Sutherland's sincerity of purpose is not to be questioned, and there is no doubt that he will throw himself into the fight with the zeal of a crusader.

The prospective C.C.F. candidate is an able speaker, is a firm believer in the principles of the C.C.F., is well known in some sections of the riding at least, and has undoubted personal strength as an aspirant for public honors.

Strangely enough, this third entrant in the electoral fight, like the other two candidates already nominated, has been identified with the county end of the riding, so that the contest, if it is confined to the three at present in the limelight, will be fought out without the city of Peterborough having a representative in the field.

The next interesting development will be the action that will be taken by the temperance organizations in respect to the election, which will be determined, it is presumed, as soon as the attitude of the candidates already named has been made clear. The possibility of an independent "dry" candidate cannot be ignored in this connection.

SAVING OUR HERITAGE.

Ozark Ripley, famous American sportsman and writer, told the Peterborough Rotary Club a home truth yesterday when he declared that once the supply of fish and game was exhausted Canada would cease to be the goal of United States tourists.

Mr. Ripley, who from long experience of fishing in Canadian rivers and lakes knows the conditions intimately, is an authority whose opinion cannot lightly be disregarded, and The Examiner feels that he is entirely correct in his opinion that to a great extent the volume of tourist traffic depends upon the fish and game resources of the country.

In sounding this note of warning and in calling upon Canadians to work together to save the situation, the American sportsman is doing this country a good turn.

As he pointed out in his interesting address yesterday, Ontario has a wonderful heritage in her extensive system of rivers and lakes, more wonderful by far than any other section of the continent can boast about.

If we are willing to sit idly by while the reserves of fish and game are exhausted we most certainly could be charged with criminal stupidity, for with them goes a tourist industry that even in the leanest of years has meant the spending of many million dollars of American money in this province.

And, too, as Mr. Ripley says, we should not wait for governments to act; it is up to our sportsmen and our business men and to citizens generally to spend a little of their own money in conservation work and re-stocking; it is an investment the returns from which will be both certain and abundant.

A RIDICULOUS TARIFF.

Even the most ardent believer in protective tariffs will surely agree that an instance quoted in the Border Cities Star carries the principle of protection to an absurd degree.

Writing in that well-known paper, W. L. Clark says that Prime Minister Bennett referred so often to the records of debates of the House of Commons in Great Britain that he decided to subscribe for the English Hansards.

Last year they came without trouble, but this year it is different.

"In spite of the Imperial Conference agreements or because of them," says the Windsor newspaper man, "we have been taxed for those records of debates. Before we could get them out of the customs we had to pay 39 cents duty. We have a very formal looking appraisal note, all filled out and receipted to show for our money."

A levy of this kind is surely ridiculous in the extreme.

There is not the justification that a tariff on the records of British debates protects Canadian printers or their employees, for these English Hansards are, of course, not printed in Canada and do not enter into competition with anything published in this country.

Why in the name of common sense a Canadian who is sufficiently interested in Empire affairs to send for reports of the debates in the British Parliament should be called upon to pay tribute to the Canadian customs before he can obtain possession of the publications is a source of bewilderment to The Examiner.

Surely these Government publications should come into this country duty free.

BREAKING PRECEDENTS.

Persons in public office and therefore more prominently in the public eye, can scarcely carry on their affairs, either official or private, without being subjected to a certain amount of criticism.

In every land there are individuals who consider it their duty to mould the life of someone else. They usually start on the person in public office and so, the First Lady of the United States, Mrs. Franklin D. Roosevelt, is, to use the popular phrase, "on the spot."

Mrs. Roosevelt appears to be a bit too democratic to suit some people's conception of what a President's wife should be and how she should conduct herself. Many persons have expressed their views in letters to her. They have pointed out that she is shattering all the precedents of her office, that she shouldn't pose for a picture without wearing hat and coat and that her place is at home pouring tea and acting as hostess for the President.

Precedent breaking activities of Mrs. Roosevelt's first year in the White House include: Attending inaugural ball without the President; holding first regular press conference ever held by a President's wife; knitting in the Senate gallery; asking removal of guards at places she appears in New York; entertaining son's former wife at Roosevelt summer home; visiting bonus marchers' camp and miners in West Virginia; falling off a horse and scrambling eggs for Prime Minister Ramsay MacDonald. There are others and they are every bit as "serious."

Before Mrs. Roosevelt entered the White House she had many interests outside the home; and in the home, it is recorded, she was a good wife and mother and a good cook. That combination should fit her, or any other woman, for the high office she now occupies. Surely the women of the United States are not asking their First Lady to abandon these activities and become a stay-at-home, tea-pouring hostess. If the wife of the President of the United States chooses to scramble the eggs that are set before the Premier of Great Britain why shouldn't she be allowed to do so? And, my goodness, what rider hasn't fallen off a horse! Even the Prince of Wales has done that and he still retains the position as heir apparent to the throne of England.

So far as we have been able to follow Mrs. Roosevelt's career in the White House she has been handling a pretty big job in a pretty practical sort of manner and the women of the United States would be well advised to dig into their spring house cleaning and leave to their First Lady the task of running her end of this White House business.—Stratford BeaconHerald.

A STATESMAN WORTHY OF VENERATION.

It was the Hon. E. N. Rhodes, Minister of Finance, who said the other day in the House of Commons that he believed the day was coming when there would be public veneration of the Hon. Alexander Mackenzie, the Liberal Premier of Canada from 1873 to 1878, who has been described as sleeping by the treasury with a shotgun in order to ward off those who had designs upon the public funds.

"This Dominion," said the Minister of Finance, "is shown with wreckage in the form of public expenditures running into the tens and hundreds of millions of dollars which have been made with the acclaim of the people, not realizing, poor souls, that the day would come when they would be called upon to pay the bill."

While he lived and occupied a place in Canadian public life, Alexander Mackenzie, the Scottish mason turned statesman, was ridiculed for his extreme efforts to safeguard the treasury from those who would pillage it. He resisted every attempt that was made to raid the treasury in an unwarranted manner, yet his administration was marked by noteworthy legislation, including the adoption of a stringent election law, the establishment of the Royal Military College at Kingston, the improvement of the militia system, the permanent organization of the Civil Service, the establishment of a Supreme Court for Canada, the opening of direct mail communication with the West Indies, the construction of a transcontinental telegraph line, the adoption of negotiations for a reciprocity treaty between Canada and the United States, the establishment of a territorial government for the Northwest, and the satisfactory adjustment of the Manitoba amnesty and the New Brunswick school questions which at one time threatened most serious complications.

During only five years of office, Alexander Mackenzie gave Canada good economic, sound government based upon the plain, honest and far-seeing statesmanship that he practised in behalf of this country. Thrice offered knighthood, he declined it upon every occasion. Canada can well afford to venerate his memory, as Mr. Rhodes says she will, and to regret that all of his successors in office have not been animated by the same regard for the public welfare.—Brockville Recorder and Times.

EDITORIAL NOTES AND COMMENT.

The Prairie Provinces are threatened with a plague of grasshoppers. This menace is a blow to the hopes for a better year for the Western wheat-growers, so far as certain districts are concerned.

The Stevens Committee is to investigate the rubber industry next, and that portion of the probe is likely to be stretched out for some time.

It is quite likely to be the case that, although June is the month of strawberries, Ontario politicians will be often greeted with the "raspberry" in the course of the campaign.

Captain Elmore Philpott is once more back in the ranks of the C.C.F., although as this item was written yesterday it is possible that there has been another change in his status by this time.

With the pickerel season now officially open, the ardent angler will no doubt be able to convince himself that despite other evidences to the contrary summer has really arrived.

After the Insulls leave the headlines of the newspapers, Gandhi will probably stage a comeback.—Kitchener Record.

Another thing that puzzles us is how wives stood in awe of their husbands during the nightshirt era. —Robert Quillen.

THE OLD HOME TOWN

Registered U. S. Patent Office

By STANLEY

The HOUSE of ROTHSCHILD

« « »« » »

Based on Motion Picture Story by Nunnally Johnson.—Coming to Capitol Theatre, May 28, 29, 30 and 31.

(Continued from yesterday)

CHAPTER IV.

Scarcely a month had passed before anti-Jewish riots had broken out over Prussia. Nathan solemnly looked at the first dispatches to reach him. "Ha!" he said slowly, "Ledrantz! So! The Gentile demands his pound of flesh."

Nathan hastily summoned Rowerth and prepared to leave forFrankfort to be with his mother,wife and daughter. Immediately upon his arrival in Frankfort, Nathan tried to persuade his mother Gudula Rothschild, to leave with him for England. The old lady refused, saying that she was only eighty-eight now and she was going to live there until she was a hundred.

Fitzroy had lost no time in going to Frankfort in an effort to find Julie. He eventually located the old Rothschild home on Jew Street. Julie chanced to see him as he rode up. She rushed him inside. The two sat on a window seat talking in undertones.

"What's the use of our pretending ——?" Fitzroy murmured.

"Father doesn't speak angrily about you—but he's determined and he doesn't change his mind," said Julie.

"But we can't give each other up," continued Fitz. "Sending you away from me is only making matters worse. I'd no idea your father was here!"

"Of course not," said Julie, much concerned. "What are we going to do?

"I'm going to see him and have it out."

"Fitz!" Julie was startled and afraid.

"Julie, are you going to give me up? Darling, won't you see this through with me—somehow?" Julie looked at him and smiled. He kissed her. Then, taking a ring from his pocket he handed it to her. "Then will you be brave—a soldier and wear this?"

"A ring! You bought it for me?"

"No—it's one of those family things — My mother wore it."

Nathan entered through the doorway leading to the other room. He saw Fitzroy and was startled. "What's the meaning of this? Why have you come here, Fitzroy? You knew my wishes."

"I came for the same reason you did, sir. I heard there was trouble here, and that Julie was in danger."

"I had good reason for keeping you and my daughter apart," said Nathan. "And I desire that you respect my wishes."

"What is your reason, sir?"

"You're not of our race."

"I'm sorry, sir," said Fitz, "but I still love Julie."

"Julie is a Rothschild and will not marry without her father's consent."

At this juncture Amschel's voice was heard calling Nathan from the other room. "Nathan! Nathan!" he shouted, "Napoleon has escaped!"

"Escaped!" Nathan gasped.

"Yes," said Amschel, breathless, as he rushed into the room, reading a message which he had just received, "Napoleon has escaped! He's making for Paris and the soldiers are rallying to his banner by the thousands . . ."

Fitzroy took in the news quickly. He saluted Julie at the other end of the room, and turning quickly left in haste to return to his regiment. Julie rushed to the window and watched him as he hastily mounted his horse and galloped away. Her arms reached out toward him. She slumped to the window-seat, crying.

Within a week all the Rothschild brothers were at the little house in Frankfort. They all had come to consult as to what was to be done in view of the fact that they had just floated a tremendous French loan and Napoleon was on the loose again. All of the brothers with the exception of Nathan were in favor of siding with Napoleon to protect their interests in the French loan.

"Napoleon will be in Paris within a week," said James, who headed the Paris bank, "with his whole army rallying to his banner, and deserting Louis. Napoleon's soldiers must be paid. If he can't borrow money he'll take it."

"Has he suggested a loan?" asked Nathan.

"Yes, he sent for me, as head of the Paris House. I went to him in Lyons and he made a definite proposal. He agreed to guarantee payment of the bonds we have, and on future loans, agreed to double the interest offered by the Allies."

"From the simple standpoint of business we shouldn't hesitate another day," said Carl. "A refusal to support Napoleon means not only the probable loss of the money invested in the bonds, but James' Paris business and my Naples business will be wiped out like that! We should support Napoleon!"

Solomon, head of the Vienna bank, hastened to agree with Carl. So did Amschel who pointed out that for the past twenty-five years the Rothschilds had been supporting the Allies and in return had received nothing but ingratitude. "As Jews," he declared, "we're still where we started—in Jew Street—waiting for the chains to be put up. I agree. We must support Napoleon."

"You're right, all of you," said Nathan slowly, "every word you've said is true, and still we must fight Napoleon!"

(Continued tomorrow.)

What's in The NAME

of Canadian Cities and Towns?

By FRANK H. WILLIAMS

ST. THOMAS

Residents of this thriving Ontario city deny the name has any connection with the doubting disciple, but rather point to the face that its founder, Hon. Thomas Talbot, a Dublin Irishman, was directly responsible for the name.

The Hon. Thomas set foot in the district in 1803, but it was not until 1809 that the first settlers came. By 1817 the settlement began to assume the proportions of a village, with the erection of two stores and two taverns and it seemed the time had arrived when a name should be chosen.

In May, 1817, the first "Talbot" anniversary was held, a practice which endured for a quarter century, and the little settlement which up to this time had been known as Kettle Creek, was formerly named St. Thomas because Talbot rather proudly referred to it as "his capital."

IN DAYS GONE BY

Items Taken From Old Fyles of The Examiner

MAY 15, 1924

The Parks' Committee has decided to have the Brown Memorial Monument in Central Park repaired at a cost of $165....Several aldermen came to blows last night at a hot meeting over the question of asphalt or concrete paving for the city streets here this year.

MAY 15, 1914

The fine new pipe organ, having 1,507 pipes, a gift of the late Martin McManus, has been installed in the Sacred Heart Church.... Permission has been granted Barrie's to put a freight elevator in the sidewalk on George street in front of the store.

MAY 15, 1904

Lord Dundonald, Commander of His Majesty's forces in Canada, will be here May 24th for the "Trooping of the Colors"....A sewer connection is being made now at the Children's Shelter on Charlotte street.

Norway's foreign trade is above that of last year.

Voice of the People

Letters to be printed in the Voice of the People column must be received at The Examiner Office by 5 p.m. on the day before insertion. All letters must be signed by the writer, although a pen-name may be used when inserting non-controversial subject matter. Letters over 400 words will be cut down at discretion of the editor.

REMINISCENCE

Mr. Editor:

The announcement in your paper of the death, at Cleveland, of John T. Leneabaugh, aged ninety-five years, Canadian oil man and early associate of John D. Rockefeller, Sr. brought to my remembrance my acquaintance with him, his parents and brothers, about seventy years ago, at Murray Harbor, Prince Edward Island. He was a fine type of a young man. He left P.E.I. when quite a young man, for Cleveland, Ohio. We children used to call his father Uncle Jimmy and his mother Aunt Charlotte. His parents' home was at Murray Harbor, situated between South and Murray River, about half a mile from our home. They had a wonderful orchard, mainly of cherry trees. These cherry trees being in close proximity to the water, were wonderful bearers of luscious large cherries. They used to invite us to come and help ourselves, and we certainly responded to their kind invitations. On their farm sweet flag grew; the root of which pulverized and moistened is an excellent remedy for burns etc. Some P.E.I. native may now live in Peterborough or vicinity and would be pleased to read anything concerning P.E.I. I have in the past met several in Peterborough who came from P.E.I. One former resident here, had furniture in his home from my uncle, Mark Butcher's furniture factory at Charlottetown. It is not a good habit to be continually looking back to the past; but an occasional look can do no harm and possibly do some good. The past with its pleasures and sorrows is gone, and it is ours to make the best of the present. Thanks for space etc.

M. T. Butcher.

A Thought

THE MOST BEAUTIFUL WORDS

"The "ten most beautiful words in the English language," according to a poet and dictionary publisher, are: dawn, hush, lullaby, murmuring tranquil, mist luminous, chimes, golden, melody.

Immediately upon the publication of this list other writers disagreed and made lists of their own. One novelist thinks that there are more beautiful; serenity, peace, beauty, vitality, mercy.

Grace is the most beautiful word in human speech, thinks Albert A. Belden, and he gives his reasons: "It is going out of love to the unlovely and unloving, it is the stoop of wealth to poverty, of holiness to the sinful, of the wronged to the wrongdoer, it is all that we mean by forgiveness, by that 'mercy' which becomes the throned monarch better than his crown'."

One-Minute Pulpit

The Lord will not suffer the soul of the righteous to famish; but he casteth away the substance of the wicked.—Proverbs 10:3.

—And we all do—Sell your used articles through Want Ads.

Phone 1600

Foreign Affairs

(By H. W. L. MAHOOD)

CZECHO-SLOVAK REUBLIC

The story of David Conroy, ninety-four years of age, a resident of Peterborough was well told in the Peterborough Examiner on May 3rd, 1934. His age and his activity mark him as a pioneer of which Peterborough ought to be proud.

There Are Men About Whom the People Gather

In a little book the life story of Thomas Masaryk of Czecho-Slovakia is recounted. The story is written in the utmost simplicity. Some authors have the gift of using words in such a manner that the reader sees not the words but the thought only. The sentences are as transparent as if of crystal. It is in this limpid style that Karel Capek writes of Masaryk the president of the Republic of Czecho-Slovakia.

Masaryk is eighty-four years of age. The republic of which he is president is of his making. This is the one great achievement of his life. It is the accomplishment of his old age.

He drafted the constitution for the new republic. The course of the ship of state is being charted by him. His people have conferred upon him the life presidency of the republic. The life presidency has brought to the nation a calmness not to be found in Europe nor in America. Storms once in a while serve a good purpose. Dead wood in the form of limbs are shaken to the ground. But there can be too much storm. Communism keeps it up. So do Nazism, and Fascism. The people grow weary. To do life's best work and to be at one's best quietness is a need. While other nations are in turmoil Czecho-Slovakia is tranquil.

Masaryk is bold without being bossy. Position makes too many men bossy. This man is president without giving the impression. He is the commonest among the common. He is servant among all who serve. He is president without any of the frills. To know such a man is an education.

BULGARIA

Dimitroff was first a disciple. Socialistic ideals advanced by Dimitri Blageoff made such a deep impression that after ample time to reflect he openly announced his discipleship. Bulgaria has its Broads, and its Socialist Narrows. The Broads chose to attempt to reform economic conditions by a peaceful and orderly process. The Narrows are violently Communistic. By them the attempt is made to stir up class warfare. Capital is their bogy.

Trampled into Earth Dimitroff Comes Forth Again

Bulgaria had become so capitalistically static that the sledge hammer of violence seemed the only effective weapon. In Bulgaria as in so many nations labor has had to bear the brunt. Labor in every nation of the world is in commotion. Labor has become a mass movement. Labor has a grievance. Its plea must be heard and heeded. In Bulgaria the and of mountains and lean fields and parched uplands and few well watered valleys labor is desperate and has found a voice in Dimitroff. The bourgeoisie are arrogant and stubborn. They have in mind a war "of liberation" with Turkey. Labor is against war with other nations. War to crush predatory wealth at home is approved and advocated. A most militant trade union campaign started. Victory after victory was won by labor in town and country.

The bosses determined to destroy Dimitroff. He was responsible in large part for the spread and triumph of laborite ideals. The bosses hated and feared him. Many times he was arrested and horse whipped. But intimidation did not daunt. From humiliation and brutal treatment he came forth more strongly committed to the cause of labor. His fame grew with his persecution. Sofia, the capital city came to his support. With a vote so large that his fame as a Bulgarian statesman of great strength went forth into all the world.

The story of the Dimitroff family come next.

FRANCE

French politicians have discovered a real Red Wolf in the Barbizon forest. These politicians were in need of a scare-crow. The Stavisky mess still smells to high heaven. The masses of the French people are wrathfully indignant against the political leadership of the nation. When the French Communes give signs of exasperation a storm is in the brewing.

A "Red Wolf" In The Barbizon Forest

At this moment storm clouds are resting on the horizon plenty ominous. The French press voices its full share of misgiving. As these lines are written France fears a revolution more than she fears Germany. A French revolution would lead to the complete undoing of the Versailles Treaty as far as German-French committments are concerned. France is well aware of this certainty. France is also aware that a revolution is in the conception stage.

An expedient has been found to divert the attention of the Communes. In the Barbizon forest is the "Red Wolf" Trotsky. The world had lost sight of this lonely Russian. Lenin sought to bring him to judgment. France gave him refuge in the depths of this famous forest. Almost alone and altogether silent he has been living out his life. Never once since he hid away among the trees did he expect to become the center of violent agitation as an exile.

The French press is a throttled press. The bourgeoise politicians tell the press where to get off. They tell them what music to play and they play it to the last note. According to this press Leon Trotsky is a monster. He snorts revolution wherever he is. Like the weapons of war he spits fire. Not all the French are fools. Should the politicians undertake to deport Trotsky their resentment would be instant.

Like Victor Hugo the exiled from his native land, Trotsky dreams of Russia, and like him could not be traitor to his refugee flag.

ALL OF US

(By Marshall Maslin.)

"YOUR MOTHER'S MAIDEN NAME"

Wonder who started this business, anyway?

Whenever I sign a document of any kind, one of those terrifying things with thousands of words of small type which we are always advised to read before we sign, I find that I must tell the man behind the desk my mother's maiden name.

The last time I did it was when I had to sign something for a title insurance company....I put my name on it without thinking twice and turned away and then the young lady said gently, "And your mother's maiden name?"....So I thought of my grandmother's maiden name and figured it out triumphantly that that was my mother's maiden name, too, and wrote it down.

The time before that it was an insurance doctor who wanted to know her maiden name. And I've also given it to credit men, to booksellers, to recruiting officers, to all sorts of public officials ....They never ask me what's my favorite, or what I think of the Five Year Plan, or do I think there's anything in the theory of evolution, or do I like spinach or hydraulic brakes or how many hours I sleep, or things like that?....No, they all want to know my mother's maiden name.

They don't do anything with it after they get it. They leave it on the document and file it away forever, I suppose. It's no good to them. They can't sell it to anybody, can't write to her under that name, can't put her on any sucker list." . . . But they all have tha keen cursiosity to know what was mother's name before she married my father....I've been asking around and I've discovered that it's not personal with me, either. Other people tell me that they all have to tell their mothers' maiden names, too....There must be some law about it. If you don't give your mother's maiden name, it doesn't count.

So I suppose I'm not legally married, after all. I was looking at my marriage license the other day and I happened to notice that it had my grandmother's maiden name on it instead of my mother's. I distinctly remember that the man asked me for my mother's name and I intended to give it to him. I was perfectly cool and composed at the time, of course, but somehow or other he didn't get what he wanted....Do you think it's too do anything about it?

New World DICTIONARY Based on the Original Webster

COUPON

Clip 3 Coupons on consecutive days and present or mail same to this paper with 98c

This new high class up-to-date Dictionary is far in advance of any similar volume heretofore distributed by newspapers. Larger page, more words to page, more pages and contains many thousands more words, many new words not published in any other Dictionary. Unquestioned for Scholarship. Durably bound in dark green textile leather, gold stamping.

Special—To get it bound in embossed art cover, maroon and old gold, with full gold edges and thumb indexed, send $1.00 extra.

NAME 19

ADDRESS .....

Imperial Oil, Nickel Outstanding in Toronto Advance

MARKET QUOTATIONS

QUOTATIONS COMPLETE TO CLOSING TIME

Toronto Stocks

BIGGAR & CRAWFORD

	High	Low	Close
Abitibi	180	..	..
Con. Bake	9	..	..
Br. Am. Oil	14½	14¼	14¼
Can. Bread Co.	3½	..	..
Bldg. Prods.	22¼s	..	..
Bell Tel.	116½	115	116½
Burt, F. N.	32	31¾	31¾
Brazilian	10¾	10¼	10¼
Brewers Corp.	9	8¾	9
Can. Bud	9¾	9¼	9¼
Can. Cem.	7¾	7½	7¾
C. P. R.	16¾	15½	16¾
Can. Dredge	22	21¼	21½
Can. Car & F.	6¾	..	..
Can Canners	7	6¾	7
Can. Oil	13½	..	..
Can. Malt	31¾	31½	31⅝
Cockshutt	7½	7¼	7¼
Dom. Bridge	34	33½	33½
Dist. Seagram	16¼	15½	15¾
Dom. Stores	19¾	19½	19½
Ford "A"	20¾	20¼	20¾
Goodyear	114	110	112
Ham. Bridge	6	..	..
Walk. G. & W.	34½	32½	33¾
Int Nickel	2690	2625	2675
Int Util A	3¾s	..	..
Int Util B	80-85	..	..
Ind Alcohol	12	11½	12
Imp. Oil	14½	13¾	14¾
Imp Tobacco	10¾	..	..
Con Smelt	152	150	152
Laura S	56-67	..	..
Loblaw A	17	16¼	16¾
Mont L H & P	37½	37	37½
McColl-Front.	13¾	13¼	13¼
Massey-Harris	5¼	5¼	5¼
Page Hersey	67-69	..	..
Press. Metals	15½	15	15½
Power Corp	10¼-10¾	..	..
Photo Eng.	18¼	..	..
Int Pete	26¼	25¼	25½
Std. Steel	5¼	5	5⅛
Service Stations	7¾b	..	..
Staid. Paving	3	..	..
Tip-Top Tailors	8-9	..	..
C. Vinegar	25	..	..
Wineries	7	..	..
Winnipeg Elec.	3¼-3½	..	..
Weston's Ltd	38¼	38¼	38¼
Steel of Canada	35	..	..

New York Stocks

BIGGAR & CRAWFORD

	High	Low	Close
Atchison	56½	54¼	54⅝
Auburn Auto	34¾	34½	34½
Allied Chem.	131⅞	129	129
Amer. Can.	94½	92¼	93¾
Amer. Smelt.	39	37⅞	38⅜
Amer. Rad. & SS	13⅝	13½	13¾
Amer. & F. Pwr.	8	7¾	7¾
Amer. T. & T.	114¼	112¾	112¾
Amer. Roll. Mills	18¼	17⅝	17⅝
Anaconda Cop.	14	13⅝	13⅞
Balt. and Ohio	23⅛	22¾	23
Balt. & Ohio	11	10½	10¾
Bordens	24¾	23	24
Byers, A.M.	21⅝	20¾	21
Bendix Avn.	15	14⅛	14¾
Bethlehem Steel	34¾	33¾	34½
Briggs	16⅜	16⅛	16⅜
Canada Dry	22¼	22½	22¼
Can. Pacific	16⅜	15⅞	16⅜
Case, J. I.	50	47⅞	48¾
Chrysler	39¼	38¼	38⅞
Columbus Gas	12¼	11⅞	13
Coca-Cola	117	115	117
Cons. Gas	33¾	32½	32¾
Com. Solvents	22¼	21½	21¾
Dupont	83⅝	82½	83¼
Erie	18½	18¼	18¼
Elec. B. & S.	14½	13⅞	13⅞
Elec. Auto I.	21½	21¼	21½
Freeport Texas	37½	36½	37½
Gen. Electric	20	19⅝	19¾
General Food P.	32⅝	32¼	32⅜
Gen. Motors	32⅜	31½	32
Gillette Saf. Raz.	10⅝	10¼	10⅝
Goodyear	29¼	28½	29¼
Houston Oil	19	18¾	19
Hudson Motors	14	13½	14
Int. Harvester	32⅞	31½	32⅞
Inter. Nickle	26⅞	26¼	26⅝
Int. Tel. & Tel.	12⅞	12¼	12¼
Johns-Manville	49	49¼	48⅝
Liquid Carb	27½	..	..
Mont. Ward	24⅜	23⅝	24⅛
Mack Truck	25⅜	25¼	25½
Nash Motors	17½	16⅜	17
N.Y. Central	27⅜	26⅞	27½
National Biscuit	38⅛	37⅜	38½
North Amer.	16½	15⅝	16
Phillips Pete	17⅞	17¼	17⅞
Pack. Motors	4	3⅞	4
Penn. Ry.	30¼	29⅞	30¼
Radio Corp.	7½	7¼	7½
Sears Roebuck	43	42⅛	42⅞
Sim. Bed Co.	16¼	15¾	16
Stand. Brands	19⅜	19⅛	19⅜
Stand. G. & E.	10	8⅞	10
Std. Oil of N.J.	42¼	41⅞	41⅞
Socony-Vac.	15¼	14½	15¼
Studebaker	4⅞	4½	4⅞
Stewart-Warn.	7	6⅞	7
South. Pacific	22¼	21½	21⅝
Texas Corp.	23	22¾	23
Timken R. B.	28⅝	28¼	28⅝
Texas Gulf S.	32½	31½	32¼
Union Pacific	119	118¼	119
Union Carb.	38⅜	37⅞	38½
United Corp.	5	4¾	5
U.S. Rubber	19¼	18⅝	18⅝
U.S. Steel	42⅜	41¼	42¼
Vanadium Corp.	19⅞	19½	19⅞
Westinghouse	33¼	32¼	32¼
Warner Bros.	5½	5⅜	5½
Yellow Cab	4⅝	4½	4½
Woolworth	49¼	48¼	48⅝

Mines Strengthen In Quiet Expansion

TORONTO, May 15.—(C P)—The mining section of the Toronto Stock Exchange nosed up quietly this afternoon on a mild expansion of trading, leaders in the gold and base metal groups boarding gains ranging up to 75 cents.

Senior golds had light turnover but in the secondary and cheap issues Grecnle Stabell, Maple Leaf and Wayside turned over in good volume. Maple Leaf sagged to 37 but recovered narrowly.

Toronto Mining

WATSON, WALLACE AND CO.

	High	Low	Close
Acme Oil	24	23	24
Ajax Oil	110	110	110
Ashley Gold	107	103	105
Algoma	13	12	13
Amity	2¼	2	2
Bagamac	19	16	18½
Base Metals	145	138	138
Barry-Hollinger	13	12	12
Bobjo	46	42	42¼
Braylorne	1300	1275	1300
Bear	41	39	40
Bunker Hill	3	2¾	2¾
Brownlee	3¾	3½	3¾
Can. Kirk	8¼	8	8⅛
Chem. Research	183	168	183
Cent. Patricia	65	63	63
Cent. Manitoba	9	8	8¼
Coast Copper	400	400	400
Cassels-Treth	56	52	52
Dalhousie Oil	40	39	40
Dome	3600	3500	3600
Dom. Explorers	4	4	4
Eldorado	238	220	234
Falconbridge	360	375	380
Federal Kirk	4½	..	..
Hollinger	1585	1560	1580
Home Oil	135	133	135
Howey	125	123	124
Hudson Bay	1280	1265	1265
Int. Nickel	2690	2652	2675
Kirk Hudson	64	..	..
Kirk. Lake	46	43	46
Kirk. Townsite	28	26	26
WhiteEagle	35	33	33
Gunnar	140	135	137
Little Long Lac	435	410	435
Green St.	73	70	73
Park Hill	63	60	63
Read Authier	88	85	88
Paymaster	25	24	25
Bradian	265	265	265
Harker	10½	10½	10½
Wainwright	72	..	..
God's Lake	135	132	132
Columario	32	30	31
BRX	112	105	110
Halcrow	26	24	25
Lakeshore	4850	..	..
Lee Gold	18	13	13
McIntyre	4300	4175	4300
Macassa	250	248	250
Maple Leaf	40½	37½	40½
Malartic	62	61	62
Mining Corp.	190	185	185
Malrobic	4½	4	4
Moffat-Hall	5	4⅞	5
McMillan	63	61½	63
McVittie-Gram.	63	60	61
McWatters	41	35	40
McKenzie	116½	114	114
Noranda	3960	3925	3950
North. Canada	27	..	..
Nipissing	210	200	210
Nordon	11½	11	11
Pend Oreille	82	..	..
Pioneer	1225	1200	1225
Premier	128	127	127
Reno Gold	90	85¼	90
Ribago	1¼	..	..
Sherrit-Gordon	107	102	107
Siscoe	214	212	213
San Antonio	375	370	372
Sudbury Basin	162	160	160
St. Anthony	46	47	46
Sylvanite	255	246	254
Teck Hughes	600	595	600
Towagamac	54	53	54
Thomposn Cad.	47	45	47
Ventures	88	85	88
Waite Amulet	121	120	121
Wayside	41	38	39
Wright-Harg.	870	860	870

UNLISTED

Alschbach	6¼-7½
Beattie	115-117
Bathurst	3¼-4½
Smelter Gold	27-28
Pickle Crow	68-71
Gt. Bear Dev., asked	27
Young Davidson	25-30
Toburn	141-146
Red Lake Gold Shore, asked	35
McLeod Cockshutt	35-38
Kowkash, asked	5½
Long Lac Lagoon	24-26

Sales—946,000.

LONDON STEVEDORES QUIT CHARGE DISCRIMINATION

LONDON, May 15.—(CP-Havas). Three thusand London dock laborers were idle to-day following a strike declared late yesterday by the dock hands.

Eight hundred stevedores struck yesterday and 2,000 stopped work this morning to protest against the giving of dock labor to white collar unemployed. They charged that port authorities were showing preference to the jobless office worker and discriminating against the regular stevedores.

All the docks between London Bridge and the Tower of London were under close guard with strong detachments of police on hand to prevent disturbances.

Grain Quotations

LEEMING AND LEEMING

Phones 2786 and 2787

CHICAGO.

	July	Sept.	May
High	87	87⅝	85⅝
Low	85⅝	86⅛	87⅜
Close	86⅝	86⅝	86

WINNIPEG.

	July	Oct.	May
High	71⅝	73½	70⅝
Low	70⅝	72⅝	69¾
Close	71⅛	72⅝	70½

LIVERPOOL CABLES.

Due—Chicago ⅛ to ⅜ higher; Winnipeg, 1⅛ to 1⅜ higher.
Open—⅜ to ½ higher.
1.30—½ to ⅝ higher.
2.15—⅜ to ½ higher.
Close—¼ to ½ higher.

INDUSTRIALS CLOSE STRONG

Nickel, Ford "A," C.P.R. and Distilleries Reflect Cheerful Tone.

OIL SHARES FIRM.

TORONTO, May 15 (C.P.).—Industrial shares closed to-day with definitely firm tone ruling on the Toronto Stock Exchange, interlisted issues, including Nickel, Ford 'A,' C.P.R. and the distillery and oil shares particularly reflecting the more cheerful feeling predominating in the New York board. Volume picked up in the afternoon. Outstanding strong spots were Imperial Oil, Walkers Common, C.P.R., Nickel and Canada Cement Pfd.

Healthy fractions on the top side testified to the thin supply of stocks, mild expansion of the buying demand serving to put Ford 'A' up a half point, Nickel 75 cents, Consolidated Smelters 3, C.P.R. ¾, International Pete ⅝ and Imperial Oil ⅝. All the distillery stocks finished higher, Walkers Common gaining ⅞ to 33¼, Industrial Alcohol ½ to 11⅛, Distillers Seagrams ½ to 15¼, and Brewers and Distillers 5 to 1.65.

TWO BOYS GIVEN 22-MONTH TERM

(Continued from Page 1)

pair freely confessed their part in the thefts and entered pleas of guilty to the charges brought against them. In all, their loot totalled more than $200 in value.

In Trouble Before

Both lads had been in trouble with the police before, and both had escaped from the Industrial School. They set out on the series of thefts shortly after their successful escape from the school of correction.

W. J. Arthur Fair, counsel for the lads, urged clemency for them, maintaining that neither lad had had the proper home-training or opportunities.

Magistrate Langley stated that both had been before him before and he had treated them kindly, warning them that they must correct their behaviour. He pointed out the seriousness of their wholesale thefts from summer cottages, and labelled stealing from summer cottages during the winter as one of the most despicable brands of crime. He stated that he would give the lads another chance to become decent, law-abiding citizens and would not send them to Portsmouth Penitentiary.

He then pronounced his sentences.

Market Closing On All Exchanges

MONTREAL EXCHANGE

MONTREAL, May 15—(CP)—Advances predominated on the Montreal Stock Exchange at the close today. The higher movement which started from the initial dealings gathered momentum as the session progressed and numerous issues closed at or near their highs of the day.

Montreal Power was strong in the late dealings finishing at 37¾ with a point gain. International Nickel was 90 cents higher at 26.80 while Canadian Pacific Railway rose ¾ at 16¼ and Brazilian Traction ¼ at 10⅝.

Charles Gurd dipped a point at 9½ and Canada Steamship preferred was down 1¼ points at 7.

WALL STREET.

NEW YORK, May 15.—(A.P.) — Stocks rallied in dull trading today. General advances of fractions to a point or so were maintained in the late dealings. Building shares and rails were rather firm.

Consolidated Gas and American Telephone were fractions higher while Johns-Manville, Santa Fe, U. S. Steel and Case advanced a point or more each. Transfers approximated 900,000 shares.

CHINESE GOV'T AIDING TO RECOVER MISSIONARY

NANKING, China, May 15.—(A. P.)—The Chinese Government ordered Szechwan provincial authorities to-day to do everything possible to accomplish the release of the Rev. Howard Smith, kidnapped missionary.

Bandits under the command of the renegade General Ho Lung seized Mr. Smith May 8 near Penghsien in Szechwan province. The missionary is from Washington, Pa.

The outlaws have demanded $35,000 and $3,500 worth of medical supplies as ransom.

ATTACKED BY PET CAT

BROCKVILLE, Ont., May 15.—(C. P.) — Attacked by a pet cat while she was at work in a field at her home in Elisabethtown near here, Mrs. Dennis Burns was obliged to receive medical treatment for severe scratches and bites on her arms and legs. Her small son, playing with the cat when it suddenly became wild, was also bitten and scratched about the legs. The cat was shot.

Escort Dragons Across Canada

W. H. Harkness, Jr., New York ethnologist (LEFT), and Lawrence T. K. Griswold, archaeologst of Quincy, Mass., snapped on the S.S. Empress of Asia when they arrived in Vancouver on their return from a seven-month expedition in the tiny and mysterious island of Komodo, in the Dutch East Indies. From this island, which they described as a "land of perpetual D.T.'S.", the scientists brought three fine specimens of the Komodo dragon, a rare beast found only on the island. The dragon is believed to be a survivor of the prehistoric era and can be compared with the long-extinct dinosaur, in miniature.

Market Briefs

as Received Over Wire
LEEMING AND LEEMING
Phones 2786—2787

CHICAGO, May 15. — Some showers reported in Oklahoma and Texas but nothing of consequence. Our north-western and Canada reports continued dry and as long as this remains the case, markets will be nervous and predictions difficult. However, with Liverpool following any advance only reluctantly it will be very hard to boost prices much.

NEW YORK, May 15 (9.20 a.m.). —With the Stock Exchange Bill now subject to comparatively minor changes in conference, the stock market has shown signs of relapsing into dullness and prices have become more stable. A great part of the regulatory machinery will consist in the rules and regulations of the Federal Trade Commission or the Securities Commission, which will cause uncertainty until they are known. For example, the unlisted securities market is left almost wholly to such regulations, even to the extent of prescribing margin requirements. While the market probably has experienced its most severe pressure in connection with this legislation which would require unexpectedly good news to provide a basis for a sustained recovery, or, and it seems best to regard any rally which may occur as a natural rebound rather than a reversal of trend. Last week closed with the Standard Industrial Stock Index at 85 and the rails at 42.03. At this level, the industrial group was down 20 points from the February highs, while the rails had yielded 12 points. The former index has established new levels for the year, while the rails at the end of last year had a scant .05 point margin before reaching this level. Industrial stock prices are now approximately ten points above last October's lows, with the rails about 7 points up. With the index in this intermediate position, there is little on which to base a conjecture as to the next move.

Tape indications are:

That strong accumulation is taking place in Amn. Smelting and Refining. That liquidation in Commercial Solvents has been about completed. That scale buying is taking place in American Woollen Preferred. That Beth. Steel should be prominent in any rally movement.

Broker's Opinions

14 reviewed. Bullish 5. Bearish 3. Non-committal 6.

Munds, Winslow & Potter— We think market is at a major turning point towards higher levels.

Harris Upham & Co.—The market suggests as it has for two weeks that there is a volume of liquidation to be accomplished and that the market has lacked size and scope to accomplish this needed result.

C. D. Barney & Co.—We believe that the passage of the Fletcher Rayburn Bill by the Senate may well coincide with the lowest depths reached by speculative physcology for at least several months. We would accordingly not hesitate to make both trading and intermediate committments on any weakness immediately following this development.

Shields & Co.—Technical conditions justify a rally, but only such technical flurries are to be expected both at a careful trading position remains warranted over the near future.

High Price Is Paid For Feed-Lot Lambs

TORONTO, May 15. (CP).—The highest price for feed-lot lambs since 1931 was made on the Toronto livestock market to-day when about 400 westerns sold at $10.50 cwt. The lambs, averaging 89 pounds each, were fed by E. S. Heninger of Raymond, Alta. They sold readily to Toronto Packers.

IT PAYS TO ADVERTISE

No Duck Dinner

DENVER May 15. —(CP)— A duckling has joined June Robles and William F. Gettle —another victim delivered from kidnappers.

The duckling was 'snatched' from the City Park Lake by a magpie, but the bird was unable to gain altitude with its heavy prey.

Mr. and Mrs. H. P. Sweeney chased the magpie along the shore and forced it to drop the duckling, frightened but unhurt.

Rounding Corners On Lindsay Highway

LINDSAY, Ont., May 15 (C.P.)— Work being done on the Provincial highways in this district will make the roads much safer for motorists and is also providing work for about 100 men. Two right angle turns, one at the sand pits on the Fenelon highway and the other the Pottery corners, immediately south of town on the road to Peterborough, are being transformed into sweeping curves which should eliminate accidents that have been numerous at these points in the past.

Possibly the biggest work, however, is the filling in of the deep ditches on both sides of the Provivncial highway from here to Manilla, 14 miles westward. The work is being done by hand as far as possible.

65 P.C. Grain Sown Frontenac County

KINGSTON, Ont., May 15.—(C. P.)—Grain seeding in the County of Frontenac has been about 65 per cent completed, it was reported by the local office of the Department of Agriculture to-day. The report shows that there will be increased acreage of corn.

The hog outlook is very poor, due to heavy mortality in young pigs. Demand for horses is quite heavy prices ranging from $7 to $125.

FRENCH SUMMER SCHOOL SET FOR TROIS PISTOLES

TROIS PISTOLES, Que., May 15 (C.P.).—In a letter to E. Litallen, regional inspector of schools here, W. Sherwood Fox, president of the University of Western Ontario, London, Ont., announced the university would again hold its French summer school at Trois Pistoles this year.

"I cannot but feel," Mr. Fox said in his letter, "that in establishing the school we are not only giving our young people a practical knowledge of French, but are contributing to the upbuilding of a nation whose different populational elements are united through mutual understanding and esteem."

The summer school has been operated here several years to provide an opportunity for English-speaking Ontario students to pursue their studies of the French language.

75,000 MUSKELONGE FRY ARE PLACED IN RICE LAKE

BEWDLEY, May 15. (Special).— As a result of the activity of Durham and Northumberland Fish and Game Association, the provincial government this week placed 75,000 muskelonge fry in the waters of Rice Lake. A similar number of pickerel fry are also to be placed in Rice Lake next week, it is understood.

Robert Holdaway, treasurer of the Association, who is the authority for this information, told The Examiner that the Association which was only organized in January last, now has an active membership of over four hundred.

Livestock-Produce Quotations

TORONTO CHEESE

TORONTO, May 15 (C.P.) — The Toronto Wholesale Cheese Market was steady to-day with dealers buying large, colored, paraffined and government graded at 9½ cents.

Wholesalers offered cheese to retailers at the following prices: New—Large, 10¾c; twins, 11c; triplets, 11¼c. Old—Large, 17¾c; twins, 18c; triplets, 18¼c. Medium —Large, 15¾c; twins, 16c; tdiplets, 16¼c.

TORONTO PRODUCE

TORONTO, May 15 (C.P.) — Wholesale prices on produce delivered at Toronto, as supplied by the United Farmers Co-operative Co., here to-day were:

Eggs—Grade A-large, doz., 17c; grade A-medium, 15c; grade "C" 14c.

Churning Cream — No. 1 lb., 21c; No. 2, lb., 19c. Butter—No. 1, solids, lb., 21¼c; No. 2, 20¾c.

Ontario Cobbler potatoes, bag, 80 cents.

FRUITS AND VEGETABLES.

TORONTO, May 15 (C.P.) — Wholesale prices on fruit and vegetables as supplied by White and Co., were reported unchanged to-

ONTARIO HOG PRICES

TORONTO, May 14 (CP)—Bacon hog prices were steady to-day in Ontario market points at $7.40 to $7.60 a hundredweight f.o.b. shipping point with $1 premium for extras.

To-day's prices: London, $7.40; Peterborough, $7.50; Brantford, $7.60; Hull, Que., $8 off truck.

TORONTO LIVESTOCK

TORONTO, May 15 (CP)—The spotlight of the Toronto Livestock Market which swung over to the lamb division yesterday, held there this afternoon as the price soared upwards to a new record high for the year, with another 60-cent advance. Hogs also moved ahead with a gain of 10 to 15 cents, while calves, cattle and sheep held unchanged. Cattle trade was a little more active.

Receipts as reported by the Dominion Livestock Branch were: Cattle, 970; calves, 760; hogs, 980; sheep and lambs, 610.

Weighty steers ranged from $4.75 to $5.60, with tops of $6. Choice butchers made $5 to $5.25 and fed calves sold at $4.75 to $6.25, with two head at $7. Choice butcher cows were steady at $3.50 to $4, and bulls brought from $2.75 to $3.50. Calves remained unchanged at $4 to $6 for common to medium vealers while a few choice sold up to $6.50 and $7.

Hogs advanced 10 to 15 cents with off trucks showing the larger gain. Bacons sold at $7.60 f.o.b., $8 off truck and $8.35 off car. Western lambs jumped another 50 cents to $10.50 cwt. Spring lambs sold steady at $5 to $9 each, while sheep held at $1.50 to $5 cwt, according to quality.

LIVESTOCK QUOTATIONS

Cattle, calf and sheep quotations remained unchanged.

Hogs, off car basis, selects: $1 premium; bacons, $8.35; butchers, $1 discount; heavies, $1.50 discount; sows, $3.35.

Lambs, good, $10.50; medium, $9.50 to $10; culls, $7 to $8.50.

Sheep, good, light, $4 to $5; heavies, $3 to $4; culls, $1.50 to $2.50.

ARMS PARLEY AT LAST GASP

(Continued from Page 12)

supreme effort for a disarmament convention in the critical meeting of the conference late this month.

The resolution declared "we are drifting towards international anarchy and isolationism, inflated armaments, and alliances based on a perilous balance of armored forces of one group against the armored forces of another. We are drifting toward war."

Walter Runciman, president of the Board of Trade, will be asked in the House of Commons tomorrow whether any armaments or munitions of British manufacture have been exported to the belligerents — Paraguay and Bolivia—in the Gran Chaco conflict. A report to the League of Nations said that without continued supplies of arms from some nations, including members of the League, the warfare could not continue.

Six Months Of Peace Seen For Doumergue

(By Alexander H. Uhl, Associated Press Staff Writer)

PARIS, May 15 (AP) — Premier Gaston Doumergue's political armistice appeared certain to last another six months as Parliament reconvened to-day after a two-month recess.

The veteran Premier, with former Premier Edouard Herriot's stalwart support plus wide public approval of his campaign to get French finances stabilized and the cost of living down, was expected to find little difficulty in keeping the Chamber of Deputies in check.

Socialists and Communists are raising an outcry against Doumergue's Governmental economy decree laws, issued during the parliamentary recess, but voting strength is solid for the National Union Government.

SPY EXECUTION STIRS BOLIVIA

Woman Reported to Have Tipped Enemy Off to Paraguayan President's Trip.

OFFICIAL HAS NEAR CALL.

LA PAZ, Bolivia, May 15 (A.P.)— Reports that a woman spy was executed in Paraguay for furnishing information that led to an attempt on the President's life caused a sensation to-day.

The execution was reported in despatches from the Gran Chaco Jungle area, over which Bolivia and Paraguay are at war. The Government published the reports, without commend, although the execution was denied by officials at Paraguay's capital, Asuncion.

The woman—her name was not given—was said to have been convicted of informing the Bolivian command of a flight of President Ayala of Paraguay to the front. The President received a scare when Bolivian war planes gave chase.

President Ayala, with several other high Government officials, was able to escape the pursuers, the despatches said, because of the greater speed of the Presidential aeroplane.

GETTLE PICKS KIRK AS CHIEF

(Continued from Page 1)

I was so agreeable, but hell, there was nothing else that I could do, they had me.

They had me copy off the notes they had written.

Q.—You wrote the note in which $60,000 was asked for?

A.—Yes, that's what they said that they had agreed on I would have to pay before they would release me.

Q.—You said you were willing to pay that amount?

A.—Yes, they said that if there was any argument about it they would double it, so I wrote all the notes and they got the membership cards out of a case I had on me, but they never bothered my Masonic ring or my diamond ring.

Q.—What about this 'boss man?'

Hard Boiled Chief

A.—Well, this 'boss man' was plenty hard-boiled. When he came into the room to talk to me, he always had a sheet over his head, the others always came into the room in such a way I could not see their faces hardly at all.

Q.—In selecting a contact man did you mention anybody to the kidnappers?

A.—Yes, I named my attorney, Mr. Noon (Ernest E. Noon) and then later we changed that to Mr. Fox (A. E. Fox, broker) because of the fact that the brokerage office opened early and we could get hold of him earlier in the morning.

Q.—What was said about the pay-off slip up?

A.—Well, the "boss man" said that this damned fool driving the pay-off car didn't know how to handle a deal of this kind; he didn't know how to handle things right and there was too many cars around. That "boss man" bird is plenty smart.

Q.—What else do you remember?

Wires Tapped

A.—Well, along about Saturday or Sunday the "boss man" told him that Noon had said that the newspaper people, everybody was watching him, Noon said, and they'd better get somebody else for the pay-off. Noon said he thought his wires were tapped.

At this point the officers took Gettle out into another room where James Kirk was sitting handcuffed and Gettle looked at the man and then turned to the officers and said:

"That looks like the man."

Q.—You mean the "boss man?"

A.—I think he is.

Truck Sales Index To Improved Business

In a statement issued today, Al J. Shaw, Vice-President in Charge of Sales, Dodge Brothers (Canada) Limited, points out that the shipment records for the month of April show greater volume of Dodge Truck sales than in any month since April 1929. More trucks were shipped during April 1934 than during the first five months of 1933. There has been a steady increase of shipments each month since January.

Mr. Shaw says, "Since the first of the year there has been a steady increase in truck sales each month. These sales can mean only one thing—that business is more active and that obsolete and worn out equipment is rapidly being replaced with more modern, efficient truck and commercial cars."

BOND LIST

WATSON, WALLACE & CO.

Dominion of Canada

1936	105¼-105½
1937	110¼-110⅝
1941	108¼-108½
1952	102¼-102½
1958	105½-105⅝

Province of Ontario

1948	110 -110½

SALESMEN!

A Client of ours wishes to contact Men who have successfully sold direct Radios, Pianos, Refrigerators, Washing Machines, Automobiles, or Farm Implements and are well and favorably known in their districts and have ambition. It is believed possible for such Men to make a substantial income in their district.

Address reply to Mr. G. A. Maclean, Suite 1207, 137 Wellington Street, West, Toronto.

3d-116-5322

HARRY HUFFMAN NOTED CITIZEN PASSES IN CITY

(Continued from Page 1.)

tivities he had already rolled up a fine record of achievement. For three years from 1928 to 1931, he was a member of the city council, and as chairman of the Board of Works during the last year of that service to the ratepayers he proved himself one of the most diligent and capable administrators that Department has ever had. And Peterborough's Board of Works has been notably well served in its successive chairmen.

One of Harry Huffman's outstanding characteristics was the zeal and energy he devoted to his various undertakings — qualities which in his aldermanic position were appreciated by his associates of the city council and other close observers of the manner in which he performed his duties. He was always a good companion, kindly and thoughtful of others in his relationships with his fellow men, affable and amiable, bringing good cheer and brightness to every group that knew him. These splendid personal qualities were highly valued by the members of the Peterborough Kiwanis Club, of which he was one of the first members, and always an active promoter of its public service projects.

District Trustee

He was a district trustee of the Kiwanis, and had held many other offices in that organization in which he was recognised as one of the "Senate table" at the weekly luncheon, an unofficial grouping of probably the more ardent workers among a service club that seeks men who desire to engage in contributing to the welfare of their community. Motor trips for the aged of the House of Refuge, and the building of the shelter at Jackson Park for the summer care of under-privileged children especially appealed to his heart. His absence from the active work of the Kiwanis Club has been a loss to its membership, and during his illness fellow Kiwanians have been regular visitors at his bedside, returning to him some of the buoyancy and sparkle of spirit which had been one of the most prized and intangible contributions he had made to the Kiwanis Club.

Mr. Huffman was a member of the executive of the Peterborough Automobile Club, and a member of the Board of Directors of the Ontario Motor League. He was a Past Grand of Otonabee Lodge No. 13, I.O.O.F., a director of the Peterborough Exhibition, and he had also been a member of the Curling Club for several years. And in religion, he was a member of Trinity United Church.

Mr. Huffman is survived by his widow, two sons, Charles H. and Robert D. Huffman, his father, one brother, H. S. Huffman of Peterborough, and two sisters, Mrs. T. H. Glover, Mark Street, and Mrs. Fred Pearson of Long Beach, California.

UNCLE RELATES HUNT FOR NIECE

(Continued from Page One)

want to show it to Mama. I got two 'Ones' and must show it to Mother."

Apparently she had received her report card on the day she was kidnapped.

The child was in a very dazed condition, and volunteered no information as we drove toward Tucson. We did not question her but tried to make it appear that nothing had happened. It was hard. She said she wanted to see Barney (Barney Kengla, little cousin who was near when she was kidnapped). She was principally concerned to be taken to her mother. It was easy to see the child's mind was not functioning normally.

Her body was entirely covered with prickly heat, from being enclosed in the pit. Both of her ankles had been chained and one of them was terribly bruised and the flesh raw where the shackles had gripped so closely. Only the fact she was always a robust child permitted her to go through 19 days and nights of imprisonment.

She did tell us on our way back to Tucson that when put in the pit she had a mattress and a pillow, but that later some one came and took them away. "They brought me sacks, all dirty," June told us. "I took two and made a mattress, but the one for the pillow was hard, and smelled, and I had two for covers, but it was cold at night."

$34.74 GOLD AT LONDON

MONTREAL, May 15. (CP). Bar gold in London up five cents to $34.74 an ounce in Canadian fund; 136s ½d in British funds. The fixed Washington price amounted to $35 in Canadian.

Interesting News and Views of Recent Happenings in the British Isles

MENTAL PICTURE OF PARENTS BECOMES REAL TO BLIND BOY

Regaining Sight After Eight Years, He Marvels at "Beauty in World"

TO RELEARN MUSIC

Spalding.—"I am living in a new world," said Thomas Christian, who has regained his sight after eight years of blindness. And, turning his face towards the bowl of nodding, dancing daffodils on the window-sill, he sat, silently drinking in their golden glory.

"I had forgotten what flowers, and the green grass and the blue sky looked like," he said. "I had forgotten that there was so much beauty in the world." Then he was silent again, lost in all the wonders that his new-found sight had brought.

For eight years this boy, Thomas Christian, lived in darkness. Just before he was eight, an accident in which he collided with a door jamb, robbed him of his sight. He spent his eighth birthday in a London hospital, blind.

Now, at the age of sixteen, he has recovered his sight, after a number of operations in the London Opthalmic Hospital.

And, sitting in the parlor of his cottage home at Pinchbeck West, near here, he described his feelings when at last the veil of darkness was lifted.

He was out when a reporter reached his home, walking in the fields, with his face turned towards the sun—just strolling—and looking.

"When the doctor took the bandage off my eyes in London," he said, "the first thing I caught sight of was the grey pane of the window across the ward.

"Then gradually I began to pick out different objects—a bed, a picture on the wall—things I had not seen for eight years.

"It was wonderful and yet a little frightening.

"Smiling, As Expected"

"And then I saw my mother and father again. The young boy leant forward eagerly. "You know," he said, "ever since I lost my sight I have carried mental pictures of them both in my mind, and they have not altered in the least.

"There they were—my mother and father—smiling just exactly as I had expected them to do.

"But Joe"—and he turned towards his 23-year-old sister—"Joe was quite different. "I expected to see the schoolgirl I remembered when I was a kiddie, but found a grown-up young lady instead."

Christian was educated at the York School for the Blind, where he learned to read and play the piano by Braille methods.

Despite his handicap he made wonderful progress in his music, and last summer won a scholarship for the Royal Northern College, London.

When he was blind Christian decided to become an organist, and now that he has recovered his sight he intends to follow the same profession.

"I am going to continue my studies in London," he said, "but the funny thing is that I shall have to begin to learn music all over again." It is all too new and wonderful. I still find myself using my hands to guide me about the place. I can't get used to the idea that I have left a world of darkness behind me and stepped out into the light."

JEALOUSLY GUARDING AMERICA'S COMPETITOR

Technical Details of Britain's All-Steel Ship Are Closed Book

Gosport—There is a shipyard in this town that is more closely guarded even than the naval barracks across the harbor.

Inside it, on the stocks, stands the huge shark-shaped steel hull of the yacht Endeavour.

It has been built at a cost of between $100,000 and $150,000 for T. O. M. Sopwith, the aircraft engineer and designer, who hopes, five months from now, to carry on the gallant effort made for 30 years by the late Sir Thomas Lipton to win the America's Cup.

Charles Nicholson, who has designed the Endeavour, said: "America would be only too pleased to know a few technical details of Endeavour, some of her dimensions, her type of build, and how she was built. We are not saying anything. As it is I have no doubt that America has 'watch dogs' in this town who may already have sent a few details over."

There is a guard on the main shipyard entrance leading to the huge shed where the yacht stands. Although official details were withheld, a reporter was allowed to look over this ship on which the future of Britain's yacht building and racing prestige will rest.

The Endeavour is copper brown below the water line, has royal blue topsides and white boot top. A thin gold line is being painted over the royal blue.

Her rudder is between 14 and 16 feet high, tapering in thickness from more than a foot to less than half an inch. Like the rest of the ship, including the masts, it is made of high tensile steel.

Her mainmast lay in a shed near by, 167 feet of three-eighths inch steel. In parts the mast is more than twice the thickness of a man, and it is possible to crawl inside it. But of the technical details that make this mystery yacht worth all such secrecy nothing could be gleaned.

IVY INJURES BUILDING

London.—Ivy is fast disappearing from churches and historic buildings in England.

For years efforts have been made to prevent the growth of the plant, and, although there are those who say that it adds a picturesque, old-world charm to the buildings on which it clings, the experts are pleased that they are ridding the country of a most destructive enemy.

The Church of England has long been fighting its growth and the secretary of the Faculties Council, Francis C. Eeles, says there are very few churches in the country now where ivy grows.

"Ivy is very destructive to building," he said, "and has been responsible for costing thousands of pounds for repairs."

GALLIPOLI VETERANS TO HUNT FOR "GOLD"

Pilgrims to Former Battlefield Seek Own Belongings

Liverpool.—Many men aboard the S.S. Duchess of Richmond which recently sailed for Gallipoli are seeking gold—which they left buried during the war agony of 1915, in the "Battle of the Beaches."

Captain Eric Wettern, secretary of the Royal Naval Division association, who has organized the cruise, said that a number of the pilgrims "buried money there and left before they had time to reclaim it. "I hear that two men have an idea where a pot of gold was hidden on one of the beaches. They are being very secret about it. An old campaigner who couldn't come on the trip has given me details and a plan of the spot where he buried a bottle of rum. He cheerily suggested I might like to have the information."

EMPIRE TO REMEMBER RULER'S ANNIVERSARY

His Majesty's Silver Jubilee of Reign Occurs Next Year

London. — Preparations are being made for a magnificent celebration in May of next year of the King's Silver Jubilee—the 25th anniversary of his majesty's accession to the throne.

London will give the lead in the celebrations. The premiers of the dominions are to be invited to come to the empire capital to enable them personally to convey to the King expressions of loyalty and to take part in the rejoicings. The fact that they will be gathered together is in no way to be construed as meaning that an empire conference will take place. It is, of course, possible that opportunity will be taken to have private discussions, but there will be no formal meeting. They will be here as guests of the Home government.

The date of the silver jubilee is May 6 next year, when the King will have completed 25 years of reign over the 493,000,000 subjects whose destiny he has successfully guided through the vicissitudes of high prosperity, the shattering effects of world war, and the acute anxiety of an unprecedented industrial depression. Fittingly, this anniversary of his coming to the throne will occur at a time when his empire, led by the motherland, is showing the rest of the world the way back to peace and prosperity.

IMPORT COCKROACHES

Arrive Weekly, Alive and Kicking, From Holland

Birmingham.—Every week the air mail from Holland brings a strange cargo to Birmingham University. It is a package containing twelve cockroaches. These are used for experimental work in insect physiology.

"We have advertistd for them several times without receiving a single reply," Professor D. L. Gunn, the lecturer, said. "So we must depend on Holland. They arrive punctually each week—alive and kicking."

MINERS DRIVE TO WORK

A service of omnibuses owned by a self-help club of miners working at Betteshanger Colliery is to begin shortly to take them to and from their work.

DIES AT AGE OF 117

Leenane Co., Galway.—John Joyce, who has died at the age of 117, claimed to be the oldest person in the British Isles.

"GOOD OLD GLASGOW CENTRAL! WE'RE WITH YOU"

It takes Scotsmen to be loyal to a team. Thirty thousand rabid followers of the Glasgow Central soccer team gave up homes, jobs and everything to journey to the playing field at Wembley. A large percentage of the exodus was women who armed themselves with noise-makers to supplement their cheers. Here's a group of four pals giving their battle-cry as they stepped from the train at London. And how these lassies could cheer!

"DEAD" VETERAN SEES NAME ON CENOTAPH

Mind Blank, Soldier Walks Into Home Village and Is Recognized

Goole.—A man who seventeen years ago was reported killed in action, and whose name is on Goole cenotaph, Yorkshire, has returned to his sister's home here.

He has been suffering from loss of memory, and when chance brought him back to Goole, he did not recognize it as his home town.

The man, Gunner James Crowley, aged 47, of the 49th Battery, R.F.A., said that he was captured by the Germans in May, 1917, and taken to a prison camp at Munster, in Prussia.

"After three weeks I escaped with two others, but we were recaptured at the frontier," he said. "Varying sentences were imposed on us. I got seven years. I was released the first week in April, 1922, and was given the chance of returning to England, which I accepted. My mind was a blank at the time and after landing I eventually found myself in Norfolk. Since then I have been tramping the country doing casual farm work, and it was quite by accident that I obtained work at Goole Fields."

His brother saw Crowley on the street and thought him his father's double. Later they spoke in a hotel and recognition was completed.

CHANCEL BECOMES CHURCH

Sussex.—Lullington church is only sixteen feet square. And it has long been famous as the smallest church. Actually it is only the chancel of a former church which was destroyed by fire.

CANADIAN EXTERMINATING MUSKRATS IN SHROPSHIRE

Seated in Canoe, Trapper Keeps Eagle Eye Open for Pest

YEAR-ROUND WORK

Bridgnorth. — Brenda Vallings, a Canadian trapper, is slowly but surely exterminating the muskrat in Shropshire.

Vallings and his trappers cover an area ranging from Montgomery in the west to Market Drayton in the east; from Oswestry in the north to Bridgnorth in the south.

He is often asked to go to Ireland or Scotland, where the campaign against the musquash has not been quite as successful as in England.

He carries a full-sized Canadian canoe on a lorry, and when he reaches the Severn he paddles slowly up and down hunting his prey.

A reporter accompanied him on one of these trips.

Suddenly Vallings pointed at the bank. "Look 'here," he said.

The reporter looked, but could see nothing out of the ordinary. "See that piece of bitten-off water weed? There's a muskrat at work. I'll find his burrow."

A tiny piece of green stuff not three inches long floated in the water.

Makes a Catch

And that is how Trapper Vallings tracks down his prey. He got out and prodded the bank with a long steel rod. At first it seemed solid. Then suddenly the steel prodder almost sank in up to the handle.

"That's the burrow," said Vallings. "We'll have the gentleman responsible for this before long." And he did. The trappers have to be out on the river at all times of the year.

"My chief anxiety," said Vallings, "are those people who are beginning to complain of the cost of the campaign, mostly without any information to go on.

"If we relax our efforts now all the work we have already done will be wasted, and in a year or two the pest will be quite out of control.

"We have definitely got the upper hand of him in Shropshire, and, given time, we may exterminate him."

The musquash is a silent worker. Dozens of them bored under a dam which supplied a turbine belonging to a farmhouse. No one knew they were there till the water ran out of the dam and cut off the electric light.

NEW GATE FOR TOWER

London's Historic Spot Gets Modern Touch

London.—An imposing new entrance to London's oldest stronghold—the Tower of London — is to be begun almost immediately. It will cost about $30,600. The scheme has won the keen interest of the King.

"A design has already been prepared and plans drawn up by an architect of the office of works," an official of that department stated, "and we hope to start soon. The building should be completed within a year." It will be in complete keeping with the rest of the building.

PLAN NUDIST COLONIES FOR BRITISH BEACHES

Promoters Give Council Officials Trip to Established Resorts

London.—A nation-wide drive for thousands of converts to nudism and sunbathing is being launched by leading health movements in Britain.

Already a plan to establish colonies at holiday resorts is on foot. Circulars requesting special facilities for sunbathers have been sent to hundreds of the summer centres.

In addition, a special trip to continental nudist centres is being arranged for officials of British cities, boroughs, and urban district councils. The trip will take place in August under the auspices of the Sunbathing Society.

Colonies a. Zurich, Munich, and Fran fort will be visited and it a anticipated by the promoters that this tour will impress upon the local officials the wisdom of the continental zeal.

It is hoped by the organizers that when they return they will endeavor to form sunbathing and nudist groups in their own areas. Recent sunshine has had a stimulating effect on the membership of the various groups throughout the country already.

CHARGE CAT SUFFERED

London.—A barrister, Eric Vivian Hatry, was remanded at Marlborough St. police court charged with urging a dog to attack and worry a cat and with causing the cat unnecessary suffering. He pleaded not guilty and was remanded on bail.

'WISE' MANTELPIECE THIEVES SEEK PRECIOUS MANUSCRIPT

Lost Slab of Marble Holds Original of Shakespeare's "Richard Third"

WAS DAVID GARRICK'S

London.—The thieves who, since 1931, have frequently raided mansions and stolen Adam mantelpieces, have a definite object in view.

They are searching for the famous mantelpiece which belonged to David Garrick—England's greatest actor.

More than a hundred years ago there was a similar epidemic of mantelpiece raids, and then, as now, the thieves were trying to find the Adam mantelpiece which formerly adorned the drawing-room of David Garrick's house in Adelphi terrace, built by the Adam Brothers.

Garrick lived and died there, and at his death, by his special instructions, the mantelpiece was taken down whole and forwarded to the house of his great friend Palmer, who lived in Bloomsbury.

Sister Ousted It

It arrived while Palmer was performing in the provinces. At that time—1778—the means of communication were limited, and it was not until weeks afterwards that Palmer heard from his sister, who kept house for him, that the mantelpiece had arrived, and that she had paid some men to take it away because it was too large for their modest abode.

Palmer was furious, because there was a secret attaching to the mantelpiece which only he, Garrick and another actor named Barton knew.

There was a secret cavity in this apparently solid piece of marble, and in it Garrick kept what he valued most.

He had acquired numerous literary treasures, many of which he bequeathed to the British Museum. But there was one which he could hardly disclose with credit to himself. It was Shakespeare's manuscript of "Richard III.," which Garrick obtained through a rascally attorney at Stratford-on-Avon.

Garrick was a national hero, destined to be buried in Westminster Abbey. He could not let it be known that he had kept for years a document purloined from a deed-chest.

Yet he could not bear to part with it while he lived. So he charged Palmer to see that the document should reach the Record Office after his death.

Somewhere there is this Adam mantelpiece adorning an old-fashioned drawing-room, its owner unaware of the priceless treasure reposing for more than 150 years behind a slab of marble. A king's ransom would be obtainable by the finder to-day.

JELLY-FISH'S STING RESULTS IN DEATH

Poison Brings on Fatal Valvular Disease of Heart

Blackpool. — Nine-year-old Patricia Strurie is dead as a result of a sting by a jelly-fish.

According to medical evidence given at the inquest the girl died from valvular disease of the heart directly caused by the poison after the sting.

Her mother said that the girl was stung while on the beach last August and a rash, shaped like a jelly-fish, developed on her body. She had been in the care of a doctor since.

Dr. Dunlop said that the rash was consistent with a jelly-fish sting. He had treated several patients who had been very ill for a few weeks after such a sting, but none of them had died.

"If a sting coincides with a run-down condition," he added, "the poison has a much greater effect. This child was not in the best of health." A verdict of death by misadventure was returned.

FULL SPEED AHEAD RAILWAYS' MOTTO

To Build 500 Locomotives and Spend $75,000,000

London.—The four big British railway companies are to build 500 new locomotives this year. Between them they will spend $75,000,000 on improvements.

It is stated that this expenditure is due to rising goods and passenger traffic and a growing confidence in industrial prosperity.

British locomotives continue to lead the world and the giant L.M.S. Princess Royal recently averaged 88 m.p.h. between Crewe and Willesden—the fastest time ever recorded on that route.

PEER FACES CHARGE OF LIBELLING BUTLER

Lord William Nevill, Expressing Regret, Is Bound Over With Costs

London—Lord William Nevill of Onslow Gardens, S.W., appeared at West London police court on a summons charging him with publishing a defamatory libel concerning his former butler, Charles Francis Field.

Lord William was bound over in £300 for two years and ordered to pay ten guineas costs.

Leslie Smith, representing Mr. Field, stated that Lord William had written expressing regret and promising not to repeat the offence.

For some years Mr. Field and his wife were in the service of Lord and Lady William Nevill.

Later Mr. Field left Lord William's service to take up a different occupation, but his wife stayed on.

In August, 1931, Mr. Field wrote a letter to his wife. Somehow Lord William obtained possession of it, and after copying it destroyed the original.

He then sent this copy to Mr. Field, pointing out one passage in it which ran as follows:

"What a couple you have got. Never mind. They are like a lot of others, lived too long and got tired."

The passage was evidently meant to refer to Lord and Lady William Nevill. Mr. Field and his wife at once denied that there was any such passage in the letter and asked to see the original, but Lord William informed them that he had destroyed it.

BOY MENDS SHOES IN ELEVEN MINUTES

14-Year-Old With Mechanical "Kink", Breaks Record

Worcester Park.—An English boy of fourteen, working with his father, has broken the shoemaking speed record hitherto held in America by soling and heeling a pair of men's shoes in eleven minutes. The American record, claimed three years ago, was thirteen minutes.

The boy, Sidney Burton, of a shoe repair company, where his father, S. C. M. Burton, is general manager, astonished experts at the shoe and leather fair in London by the ease with which he handled the most intricate machinery on sight.

"He is a genius with machines," his father said. "I can leave him in sole charge of the plant.

"I took him into the business six months ago and he worried me into letting him use the dangerous cutter machines, which are seldom used by employees under eighteen."

Now Sidney efficiently controls four machines, though it is usual for a worker to operate only one or two and experts believe that only an extraordinary mechanical "kink" can explain it.

INTERESTING ITEMS OF NEWS FROM FAR CORNERS OF THE WORLD

FREE TRIP TO ZOO OFFERED TO GET "NEWLY-WED" TRADE

Cologne and Margate Would Play Hosts If Certificates Shown

SUGGEST EXCHANGE

Berlin.—Cologne and Margate have each determined to make themselves popular with newly-married couples.

The practical citizens of Cologne, wishing to fill their hotels and restaurants, are tempting what Germans call "fresh-baked" couples to come to the city by offering them free tickets for theatres, concerts and cinemas, and other advantages.

The burgomaster has now received a letter from the mayor of Margate telling him that his plan has been adopted in Margate, and proposing that they should go a step further and exchange German couples for English couples, who should be given free passages between Germany and England.

Although the burgomaster of Cologne was unable to fall in with this suggestion, at any rate it has been arranged that English and other foreign couples coming to Cologne for their honeymoons shall have all the privileges of German couples.

As an inducement Cologne offers: Fourteen days' free travel on all tramway-cars: free visits to the opera and playhouse; free entry to the zoo and museums, and a free luncheon at the Rhine terrace restaurant on the third day of the visit.

The fly in the ointment is that the young couples must produce their marriage certificates on application for any of these privileges.

JOBLESS TOTAL

New York.—The total number of unemployed workers in March, 1934, was 8,021,000, according to an estimate of the national industrial conference board issued to-day. In March, 1934, unemployment showed a decline of 589,000, as compared with February, 1934, and a decline of 5,182,000, or 39.2 per cent., as compared with March, 1933, when unemployment was at its highest point.

CLAIM WITCHCRAFT SCREEN FOR CRIME

Kenya Gov't Finds "Doctors" Harm State Authority

Nairobi.—A vast criminal organization headed by the "witch-doctors" of the Lumbwa tribe, who are known to the police and administration as "The Big Eight" has been discovered in Kenya.

Exercising a powerful influence on the whole tribe, who go in fear of death of their magic, it is alleged that "the Big Eight" employed hundreds of lesser witch-doctors as agents.

Through the lesser "magicians," the leaders organized every kind of crime, principally cattle rustling.

The booty was cleverly dispersed through various channels of the organization which defied detection, while the "witch-doctors" remained safe behind the screen of fear they have instilled into the tribe, none of whom dared to turn informer.

Fully alive to the menace of this adaptation of witchcraft to modern crime, the government is now considering a method of stamping it out, more especially as the influence exercised by the "witch-doctors" is undermining the state's authority.

CHAMP EGG EATER

Blackstone, Mass.—Joseph Watson is a champion egg eater, devouring 61 eggs in 35 minutes. Forty-eight of the eggs were soft-boiled and thirteen hard-boiled. Before his feat Watson weighed 172 pounds. Afterwards he weighed 186.

RELIEF WORKS PLANNED

Sydney.—A statutory body in New South Wales will be given power to raise up to $10,000,000 by loans—approved by the federal loan council—to provide funds for major undertakings such as swamp reclamation, water supply and sewerage, water supply in dry areas for agriculture, mining development and housing.

ABORIGINES TO FACE WHITE MEN'S CHARGES

Claim Natives Killed Intruders as Justified by Tribal Law

Port Darwin.—"Missionary work among the Australian aborigines will be set back 25 years by this confidence trick worked by Christians on uncivilized natives."

This scathing comment by a Catholic priest is only one of many indignant protests that have followed the appearance in court here of three Caledon Bay aboriginals.

The men, accused of the murder of five Japanese fishermen and a constable, were handed over to the police by a party of missionaries, who went on a "goodwill tour" to their reserve.

The men tore at the bars of their cells all night, screaming incessantly for Mr. Gray, the missionary agent who brought them here.

Even Mr. Perkins, commonwealth minister of the interior, admits that the aborigines could not possibly have realized the incriminating nature of the confession which the missionaries wrested from them.

The reserve in which they live is barred to strangers, and by tribal law they were fully justified in killing the Japanese intruders.

The policy of "employing parsons as auxiliary police" is now being denounced everywhere.

It took six policemen to drag the three aborigines, wild, naked and hopeless, into the court. They could not understand, and they were remanded.

COSTLY TEMPER

Kansas City, Mo.—Exercising one's temper on plate-glass windows just isn't the thing to do, as Mae Stewart discovered to her dismay. Angered because she could not open the front door of a bus station here, Miss Stewart took off her slipper and broke the glass in the door. She was fined $50.

LAW PROTECTS HUBBY

Jerusalem.—A Jewish woman at Tel Aviv has been bound over by the magistrate not to beat her husband for a year.

GHOSTLY 'WHITE LADY' SAID DISASTER'S SIGN

Forboding Omen of Hohenzollerns Seen Again, Watchman Claims

Berlin.—The White Lady of the Hohenzollerns, for centuries a ghostly presage of disaster in the Prussian royal family, is said to be abroad once more in the marble halls and dim echoing galleries of the Imperial palace.

"A few nights ago," said a palace night watchman recently, "I heard slow footsteps approaching. I called out, thinking it was my mate coming back, but there was no answer, and the footsteps stopped. I drew my revolver and went with my electric torch along the corridor, which was shut off all round by locked doors. There was nothing to be seen. My colleague came back later from a different part of the building. The footsteps had not been his.

"I remembered that the White Lady on her visitations walked the corridors with slow, ringing steps."

Can it really be that the White Lady, the beautiful Countess von Oriamuende, who, in the sixteenth century, murdered her three children because she thought they stood in the way of her marriage with the Hohenzollern Count Albrecht the Handsome, is walking the Berlin palace once more, clothed in her white robes and widow's weeds, to foretell another disaster?

Legend has it that hardly once has the House of Hohenzollern suffered misfortune without its being foretold by her appearance.

She was last seen, it is said, on July 30, 1914, by a Prussian Guards officer in the summer palace of Potsdam, after appearing at the Berlin palace a few days before.

TOBACCO EXPORTS UP

Washington.—Exports of tobacco and tobacco products from the United States during 1933 increased in value compared with 1932 and totalled $89,878,715 against $73,125,299, according to a compilation by B. D. Hill, tobacco division department of commerce.

BANKER, ONCE WAITER, DIES BY OWN HAND, IN COURT

"If I Am Condemned, Blood Will Flow" Becomes Reality

ACCUSED OF FRAUD

Paris.—"If I am condemned, blood will flow."

This grim threat was made by the banker, Henri Rochette, when the Paris public prosecutor first accused him of having committed a series of gigantic financial frauds.

He carried out his threat—but it was his own life-blood which flowed.

A month ago Henri Rochette was found guilty and sentenced to two years' imprisonment. He appealed. His appeal was heard in the palace of justice. The judges, instead of quashing the sentence, increased it from two years' imprisonment to three years.

They remembered that Stavisky, a young man when, in 1908, the first great Rochette scandal startled France, had been fired by the example of the arch-swindler to those schemes which have reacted so disastrously on the France of to-day.

Hardly had the verdict been announced when Rochette, who was standing at the back of the court with something of the nonchalant air of a mere spectator, whipped a razor from his pocket and slashed his throat. He died.

Thirty years ago an obscure waiter in Paris. On the Riviera he had tended the wealthy, had heard financiers talk in millions.

The obscure little waiter had come to conquer Paris, but he differed from many another unknown genius in that he was not penniless. He had, in fact, about $1,000—an inheritance.

Four years later every one in France was talking of the great Henri Rochette—the financier in whose companies every one was investing, whose enterprises were going to make millionaires of just such little provincials as the obscure waiter from the Riviera himself.

GREECE TO PROVIDE INCOME FOR ROYALTY

Decides "On Principle" to Use Public Funds For Allowances

London.—The Greek government, which now contains a number of avowed Royalists, has decided "in principle," to accord ex-King George of Greece and his family a suitable annual income from public funds.

One of the chief beneficiaries will be Princess Helen of Roumania, the ex-king's sister. Last year she had to ask the Roumanian government to increase her allowance, because she received nothing from Greece, the country over which her Danish-born grandfather, her father and two brothers had ruled.

Ex-King George will now join the ranks of opulent ex-monarchs.

MIRRORS AID MOTORISTS

New Device Said To Reduce Risk of Collision at Corners

Huonville.—A road safety device, invented by W. J. Fish, which was subjected to a thorough test at dangerous sections of the state highways, is likely to be adopted for general use throughout Tasmania.

The device consists of plates of mirror, two feet square, placed in such a position in relation to one another that the section of the road around corners is made visible to approaching motorists, and the risk of collision is thus greatly reduced.

A company has been formed to market the device.

The device will have reflectors of polished steel, with a convex surface, in order to widen the range of vision and so increase their effectiveness.

TOOK FIRE TO FIREMEN

Quincy, Mass.—Ernest W. Littlewood was driving along here when he noticed the rear upholstery in flames. Stepping on the accelerator, he hastened to central fire station, where the blaze was extinguished.

WIFE RULES HUSBAND MUSTN'T SMOKE INSIDE

Court Sees No Case of Desertion and Dismisses Action

Kingston.—A wife who applied at county police court for a maintenance order against her husband agreed that she made a rule that he must not smoke in the house.

She was Mrs. Mabel Adams of Coombe Gardens, New Malden. Her husband was William Edwin Adams of Pitlake Bridge, Croydon.

Haddon Gray asked Mrs. Adams if she had also made rules that her husband was not to spend his time reading newspapers, that he was not to use too much soap in the bathroom, or use her toothpaste.

Mrs. Adams: I did not make the rules.

Mr. Gray: But there are rules, and if your husband breaks them you row him and make his life unendurable.

Mrs. Adams: That is what he says.

After Mrs. Adams had stated that she wanted her husband home only at week-ends, the chairman, S. Brown, said that the case would be dismissed.

"You put all sorts of restrictions on your husband," he added, "and it appears to the court that there is no case of desertion at all."

BOY OUTBIDS DROVERS

Exeter.—A twelve-year-old schoolboy has visited Axminster market and, in the face of keen competition by veterans, bought five bullocks.

He is Alfred Newbery, son of A. G. Newbery, a well-known cattle dealer and dog breeder, and he claims to be the youngest cattle dealer in the country.

From the age of three he has examined and criticised every head of cattle his father has bought, and he keeps all his father's accounts.

BROOM FOILS ESCAPE

Oxford—A prisoner who leaped out of a police motor-car at the gates of Oxford prison was recaptured by T. Skilcher, a corporation street-cleaner, who threw his broom at him.

NATURE MADE A SLIP

Wrington—Mrs. E. Manning of Aldwick found pink and mauve primroses in a field among ordinary yellow primroses.

C.G.I.T. HONORS KNOX MOTHERS

Mrs. G. K. Tyler is Special Speaker at Banquet in Knox Church Hall.

BE KIND TO MOTHER.

"Just a word to the daughters: It is a very beautiful thing to wear a red or white flower on Mother's Day, but it will mean little if you forget the thought behind it on Monday or Tuesday. It isn't a great spread of love and affection that mothers want. It is the every-day living it out that counts with them.

"Are we permitting companions or pastimes to enter our lives that mother would not approve of? If we are, then we are offsetting the wearing of the red or white flower."

Mrs. G. K. Tyler, speaking last evening to the guests at the mother and daughter banquet arranged by the Canadian Girls in Training of Knox United Church, spoke very eloquently and forcibly on the subject of mother and Mother's Day observance.

It was an extremely pleasant gathering, imbued with that very friendly and companionable feeling that gatherings at Knox Church are wont to take. Under the careful supervision of the C.G.I.T. leader, Miss Kay Benson, every detail was looked after with thorough efficiency, while Mrs. A. Huffman's capable chairmanship sent the whole affair speeding along to a satisfactory conclusion.

Tribute to "Mother."

Centreing the head table was a beautiful large basket filled with Bermuda lilies, rose tulips and pink snapdragon, the gift to Knox Church on Mother's Day of the Whitfield family, in memory of their mother, the late Mrs. Jane Whitfield.

Special guests of the C.G.I.T. girls were their mothers, also the Rev. and Mrs. W. McDonald, Mrs. G. K. Tyler, wife of the pastor of Park Street Baptist Church, and her small daughter, Mr. A. Gillies, superintendent of the Sunday school, with Mrs. Gillies, and the kindly and much-loved veteran of Knox Church, Mr. J. F. Morrison, with Mrs. Morrison.

Three generations of one family were presented by Mrs. R. Gerrard, mother of the chairman, Mrs. A. Huffman, whose daughter, Verna, responded to the toast to "Our Daughters."

Members of the A.S.K. class of the church, with John Donaldson as leader, made splendid waiters for the banquet.

Grace was pronounced by Mr. Gillies, community singing was led very briskly by Miss Mary Wallace, and the brief remarks of the chairman, Mrs. Huffman, were followed by the toast to "The King," after which a very eloquent address on "The Church" was made by Miss Kay Benson, proposing the toast under that title.

"The tiniest church in a prairie settlement is as truly the house of God as a great city cathedral," said Miss Benson, who said that the church of God is composed of all peoples of the earth who follow Christ.

"It is not a finished work, nor has it reached the limits of its power. There is a glorious challenge to us who are members of the church at present to go forward and build for the future. Christ's purpose for the church was the worship and the love of God by all men upon the earth. And we can most truly work out that purpose when, forgetting all differences in race, creed, nationality and opinions, we can all worship God together."

Tribute to Women Workers.

The Rev. Mr. McDonald, responding to the toast, paid a very eloquent tribute to the work carried on by the women of the church, and spoke of their 'loyal, devoted and diligent" assistance in every good endeavor. He thanked them all, especially Mrs. Huffman, Miss Benson and Miss Wallace.

The toast to "Our Mothers," proposed by Nora Hughes, was responded to by Mrs. Herbert Hughes, who admonished the daughters to listen to their mothers, "who know the dangers of life."

Mrs. R. Laing, in eloquent words, proposed the toast to "Our Daughters," speaking of the manner in which the girls of to-day "stand on their own feet" and decide upon their own problems.

"But remember, girls," she said, "that there are some things which never change and these are the ideals which govern virtue, honesty, truthfulness and integrity."

An extremely well-worded, brief response to the toast was made by Verna Huffman, one of the past president of the C.G.I.T. group, who concluded with a verse of the creed of the girls:

"I would be true, for there are those who trust me;
I would be pure, for there are those who care;
I would be strong, for there is much to suffer;
I would be brave, for there is much to dare."

Mr. Morrison spoke briefly, congratulating the leaders and expressing the hope that the heritage of the past would be passed on unimpaired to the coming generations. Mr. Gillies also added his appreciation of the work done by the girls and their leaders.

Scriptural Admonition.

"Honor thy father and thy mother, that thy days may be long in the land," was the first Commandment with promise, said Mrs. Tyler, whose splendidly-worded and inspiring address was listened to with careful attention, and who commenced with the relation of the story of the consecration, before birth, of the life of one of the Baptist medical missionaries, Dr. Jessie M. Allyn, who has spent the past twenty-eight years in India in hospital service, and who told the congregation of Park Street Baptist Church, while on a visit here over the week-end, of the promise made by her parents that one of their children should be a missionary of Christ.

Mrs. Tyler also explained the genesis of the observance of Mother's Day in the action of a young girl of Virginia, Anna Jarvis, who wore a red flower for her living mother and thus commenced a movement which later met with recognition from President Wilson, who set aside the second Sunday in May for the observance. Later, the wearing of a white flower for a departed mother took root also.

"Motherhood is a wonderful thing, but it also entails a great responsibility," declared the speaker.

"How can we instil into the minds of our sons and daughters the ideas we would like to plant there unless our own lives are in accordance with the teachings of Christ? This is a challenge to us to walk carefully before their eyes and to know Christ ourselves so that we may fulfill the wonderful task of motherhood as we should."

Mrs. Tyler also deprecated the habit of fault-finding in the home, and asked the daughters to be thoughtful, careful and kind of the mothers who had nothing at heart but the very best interests of the family.

Pleasing variations in the speech-making of the evening were musical and amusement interludes, carefully planned and carried out with much appreciation by the guests.

Miss Marion Ralston's striking, clear soprano voice was at its best in the favorite song, "The Second Minuet," with a dainty minuet measure enacted by two young girls, Jennie Herd and Jessie Scholey, dressed in old-fashioned costumes.

Miss Mignon Mayneord, accompanied by Miss Ralston, whistled in her bird-like brilliant style, "That Old-Fashioned Mother of Mine," and its encore. Miss Audrey Garside gave two much-appreciated musical readings that were brief and delightful, with accompaniments by Miss Helen Hetherington. And a very entertaining fairy story contest was led by Miss Benson, with everyone taking part in the "Sound Effects." A contest that had to do with words was led by Miss Hazel Laing, the little prize going to Mrs. J. F. Morrison.

The vote of thanks to the guest speaker, Mrs. Tyler, and all who had assisted in any way in the successful carrying out of the program of the evening was voiced by Miss Annabelle Herd and seconded by Miss Eunice Thexton, while Mrs. Huffman added her appreciation, and also spoke of the assistance given in preparing the banquet, by Mrs. C. Scholey and Miss Hazel Laing. Especial mention was given by all the speakers to the capable assistance in church matters given by Mrs. Huffman and the C.G.I.T. leader, Miss Benson.

Flowers were presented to Mrs. Tyler by Betty Craig, and to Mrs. Huffman by Isobel Young.

A happy gathering was brought to a close by all singing "Blest be the Tie That Binds" and "Taps," with hands clasped in a friendship chain.

Accompanists of the evening were Miss Verna Huffman and W. R. Potter.

FRUIT-A-TIVES STOP SICK HEADACHES SAYS WOMAN IN SWORN STATEMENT

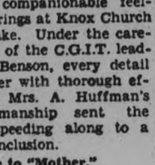

Mrs. Elizabeth Dadson, London, Ont.

IN order that all sufferers from bilious headaches may know what Fruit-a-tives can do Mrs. Dadson voluntarily has told of her experience...in a sworn statement so that you can know it's true. She says:—"I do Solemnly Declare that I had a bad case of biliousness and became so ill I had to go to a hospital. Nothing I tried would help until I started taking Fruit-a-tives. Now I have no more headaches or backaches and can do my housework without help from anyone."

Elizabeth Dadson

A sworn statement to the above effect was made before a Notary Public at London, November 7th, 1933. Original on file.

FRUIT-A-TIVES—25c and 50c at all Drug Stores

Worried?

Some religious problem worrying you? Some social question on your mind? Ask

Dr. Wylie Clark, D.D.

who will answer from his long and varied experience through the medium of YOUR PROBLEMS which appears

Every Saturday in

EXAMINER

HOW "MERCHANTS OF DEATH" DISRUPT DISARMAMENT CONFERENCES TO SAVE PROFITS DISCLOSED IN BOOKS

Britain Refuses Inquiry, But U.S. Will Probe Arms Racket

By CLARK KINNAIRD.
Central Press Canadian Staff writer.

NEW YORK, May 15.—The deduction that Canadian nickel is secretly being imported, via Holland by German armament manufacturers and the almost incredible story that the Krupp firm received a royalty on every British hand grenade, made after its patent, which was hurled at German soldiers during the war, are two current highlights along the arms trust front.

A preview of evidence to be submitted in the forthcoming United States senatorial investigation of the international armaments traffic is offered in two new books, "Merchants of Death" and "Iron, Blood and Profits," that lay bare the munitions "racket" which Sir Edward Grey said was the main cause of the World War.

The authors reach the conclusion that armaments makers have been instrumental in disrupting all of the recent disarmament conferences and peace movements, and are actively fomenting war scares.

"Merchants of Death" is by H. C. Englebrecht, associate editor of The World To-morrow, a magazine, and F. C. Hanighen, biographer and publicist. "Iron, Blood and Profits" is the work of George Seldes, one-time European correspondent for North American newspapers and author of "The Vatican: Yesterday—To-day—To-morrow."

"The world war," declare Engelbhecht and Hanighen, authors of the first-named volume, "demonstrated the great importance of nickel in German armaments. Germany has no nickel resources. Hence the importance of the reports from Canada that Holland bought about six times as much Canadian nickel in oxide and three times as much fine nickel in the first three months of 1933 as in the corresponding period of 1932. The only explanation offered for this phenomenon is that the nickel is in transit to Germany."

It is recalled that during the last war the British Government imposed a rigid check on the exports of Canadian nickel, doing everything possible to prevent its turning up in Germany. "They refused to permit sales even to the United States," the book asserts, "unless its use in that country was proved."

In line with the recent startling disclosures regarding the modus operandi of the European arms trusts in dealing with government officials, it is recalled that "when the Hon. Louis Philippe Brodeur, Canadian Minister of Naval Affairs, in company with his colleague, Sir Frederick Borden, Minister of Militia, came to London just before the war, they were lavishly entertained by Vickers officials. . . ."

Seldes recalls that President Roosevelt told Commissar Litvinoff, "Only eight per cent. of the people of the world want war," to which Litvinoff replied, "But those eight per cent. are the people in power in certain countries."

Schneider a Jekyll-Hyde.

These two books make it appear that it would be more correct to say that eight persons want war—the dictators of the armament combines which control the world munitions business. Most important of these, it is revealed, are Sir Basil Zaharoff, Greco-British super-salesman of death, and little known Eugene Schneider, president of the Schneider-Creusot Co.

Englebrecht and Hanighen assert that some of Hitler's financial support was derived from Schneider, who controls two powerful Paris newspapers which constantly warn their readers of the "danger of disarmament" and of the menace of Germany. Thus, they state, "M. Schneider is in a position to pull two strings, one linked to Hitler and German militarism, the other tied to the French press and French militarism."

They show that the most important and largest arms making country to-day is France, where the Schneider group of industrialists dominates the munitions business. Great Britain's arms industry, concentrated largely in the hands of Zaharoff and the Vickers-Armstrong interests, is a close second to that of France. Czechoslovakia is third, because of the Skoda works, also controlled by Schneider, and the United States is fourth.

In "Merchants of Death," failure of the 1932 session of the disarmament conference at Geneva is directly attributed to the machinations of the French Schneider and British Vickers-Armstrong interests. Failure of the Geneva naval reduction parley is credited to William B. Shearer, paid representative of three American shipbuilding concerns. The authors recall testimony that when European journalists referred to Shearer as "the man who broke up the conference," he proudly sent clippings to his backers. They also declare:

"The American arms makers have employed the Navy League to prevent naval disarmament.

"More than half the founders of this energetic league were gentlemen whose business would benefit by large naval appropriations."

However, Englebrecht and Hanighen absolve U.S. munitions makers from deliberately spreading war fever in the manner of European armament manufacturers. They point out there is no single armament concern in the United States comparable to the Schneider or Vickers-Armstrong groups who have branches and subsidiaries all over the world, including Canada. Instead there are many companies. During the World War the war department signed more than 100,000 contracts with private companies for war supplies, and to-day 15,000 factories have been enlisted in the program for "industrial mobilization."

U.S. Fourth in Sales.

The U.S., they show, buys from 95 to 97 per cent. of its war materials from private concerns. Outstanding among these are the Du Pont Co., the Government's mainstay for gunpowder and high explosives, and the Bethlehem Steel Corp., with its subsidiaries. However, in the last two years only two per cent. of the Du Ponts' total business has been in military products.

Exports of American arms makers amount to $15,000,000 a year, largely represented by aeroplanes and aeroplane motors, machine guns and ammunition. This is half the military exports of Czechoslovakia, one-third those of Great Britain and a fourth those of France. In 1931, the world total for maintaining armies and navies amounted to 4½ billions, and of this 15 per cent. of army budgets and 40 to 50 per cent. of navy and air expenditures went into the coffers of the "legalized murder" industry.

The authors present evidence that the French munitions trust is to-day selling arms to Germany, the country's potential enemy, and that both France and Italy are rearming Hungary in violation of the treaty of Trianon.

They show that such double-dealing is an old story in the arms trade. England sold to Germany cannons which were turned on English soldiers in 1914. The Krupps had armed Belgium and the German army marching into Belgium was met by German-made guns. They had helped rearm Russia, building part of its fleet and artillery factories. In every naval engagement of the war the German fleet had to face armor-plated vessels made by Germans or from German patents. More German-made guns were turned on the Central Powers when Italy threw in her lot with the Allies. The British had helped build and train the Turkish navy, and the disastrous Dardanelles campaign found British ships foundering on British-made mines and crippled by British cannons. French troops in Bulgaria were repulsed by French 75's. Russians turned Austrian-bought guns upon Austrian soldiers.

The arms makers continued to sell to enemy countries in time of war. A group of French industrialists were tried for supplying war material to Germany through Switzerland. Although the facts were proved, these industrialists were released because they had supplied the French armies. The Thyssens in Germany sold cannon bucklers to the Allies through a Dutch agent, British and Germans were co-stockholders in a munitions company supplying both countries. These, the books state, were but three of numerous cases of trading with the enemy.

They also point out that when U.S. marines were sent to Nicaragua, the Sandino forces killed them with guns bearing the marks of Massachusetts and Connecticut arms makers, and that copper went from the United States into German munitions in 1917-1918 through neutral countries.

Seldes explains in "Iron, Blood and Profits," that he began his inquiry into the international arms "racket" in 1918 when he learned why the allied air service had been forbidden to bomb the Lorraine iron and coal mines and smelters. "They were owned by a combination of French and German munition makers who had an agreement among themselves not to destroy each other's works." He declares:

"If the basin of Briey had been bombarded the World War would have been over in 1916 and 1917 and not a single American life would have been lost."

Seldes claims that behind the official figures of the U.S. Department of Commerce showing the exports of motors, aeroplanes, nitrates, machine guns, etc., appears the certainty that American soldiers and sailors will be killed by American implements of war if the U.S. is again involved.

Eugene Schneider (LEFT) and Sir Basil Zaharoff (RIGHT) are named as world's principal "merchants of death" interested in "iron, blood and profits" in two new books exposing armaments racket which U.S. will probe but which Britain refuses to look into, as clipping shows.

Keep Off The Grass

Lifford Line

A very successful dance, sponsored by the building committee of Lifford Community Hall, was held on Friday evening. Music was supplied by the local orchestra. Young people were present from Fleetwood, Bethany and other neighboring centres. The crowd was not as large as on former occasions, owing to the busy season of the year.

Mr. James Howe, butcher, and Mr. R. J. Burn, general merchant, of Janetville, have commenced making their weekly trips along Lifford Line for the summer season.

Mr. and Mrs. Sidney Staples, of Nestleton, were recent guests of relatives in this locality.

Miss Myra Cummiskey, of Omemee High School, spent the week-end with friends here.

Mr. and Mrs. Kenneth Griffin and the latter's mother, Mrs. Albert Mills, of Bobcaygeon, visited relatives in this district recently.

Mr. James Spiers, of Franklin, spent the week-end at the home of his daughter, Mrs. G. Mulligan, where Mrs. Spiers is convalescing.

Mr. Bert Foster, of Toronto, spent the past week the guest of his sister-in-law, Mrs. John Kerr, Eighth line.

Farmers in this locality are making rapid progress with seeding operations as the soil is in ideal condition and no hindrances have been caused by rainy weather, the needful rain falling during the night.

PILES are quickly Soothed & Healed by Zam-Buk

REPORT READ TORONTO MEET

Mrs. William Houghtailing Reviews Queen City Convention Activities.

ROSENEATH MEETING

ROSENEATH, May 15 (Examiner Correspondence)—The Women's Auxiliary of St. James' Anglican Church held their regular monthly meeting on Wednesday afternoon, May 9th at the home of Mrs. Ernest Timlin with the president, Mrs. H. J. McCracken presiding.

The rector, Rev. J. F. Battersby was present and addressed the gathering, basing his thoughts on St. Mark gospel 1-21, "And straightway on the Sabbath Day."

Favorable reports were given by the secretary, Mrs. Frank Brown, the treasurer, Mrs. R. B. Nichol; Little Helpers, Mrs. Ross McCracken; extra cent treasurer, Mrs. Ernest Timlin, all were satisfactory and encouraging.

Mrs. William Houghtailing gave a splendid report of the annual meeting held in Toronto from May 1st to 4th of which she was sent as a delegate. In concluding her report she stated "real religion is unselfish and the mission field is in our midst and all about us, if we are to share in claiming the world for our Lord, we must not feel the demands upon us are too large but rather that God has blessed us with the privilege of being workers together.

Donations were brought in by the members for the travelling suitcase, which is being tried out to raise funds for the society.

Each member is responsibe for the sales for one month. Mrs. Frank Brown has it for the month of May.

On motion by Mrs. James Webb and Mrs. Robert Pacey that the society secure the play "The Private Tutor" put on by the Hastings A.Y.P.A. the second week in June, the date will be arranged later.

Mrs. Robert Pacey kindly offered her home for the June meeting.

A hearty vote of thanks was tendered the hostess for her kind hospitality also to Mrs. Houghtailing for her excellent report.

After the singing of a hymn Rev. Mr. Battersby closed the meeting with prayer.

Delicious refreshments were served and a social half hour was spent over the tea cups and talking of ways to raise money for the society.

MRS. F. TALLING W. I. PRESIDENT

Mrs. Jas. Waldie is Elected Treasurer at Fenella Annual Meet.

$25 BALANCE.

FENELLA, May 15.—(Examiner Correspondence). — The annual meeting of the Women's Institute was held in the Community Hall on Thursday, with 23 members and visitors present.

Mrs. N. C. Leach and Mrs. Alvin Tucker were appointed program committee for the summer meeting to be held in Roseneath on May 22.

The president, Mrs. Fred. Talling, gave a short address. The secretary-treasurer, Mrs. James Waldie, gave the financial report for the year and showed a balance of $26.34 to start the new year with. The auditors' report was given by Mrs. Roy Smith and report of good cheer committee by Mrs. Geo. Montgomery.

The election of officers resulted as follows: President, Mrs. Fred. Talling; vice-president, Mrs. N. C. Leach; secretary-treasurer, Mrs. J. Waldie; branch directors, Mrs. W. H. Sandercocks and Miss Ruth McFiggin; district director, Mrs. Frank George; auditors, Miss Ruby Adams and Mrs. Roy Smith; organist, Mrs. A. Tucker; sunshine committee, Mrs. H. Sherwin, Mrs. N. Brenton (convenor), Mrs. Geo. Montgomery.

Mrs. N. C. Leach moved a vote of thanks to all the officers for the past year.

A roll call, "How to spend money for the Institute."

The June meeting will be held at the home of Mrs. Frank George, with Miss Ruby Herrington and Miss Fannie Clark-Jibb as program leaders.

A very pleasing solo, "Memories," was sung by Mrs. M. Adams, with Mrs. Fred. Talling at the organ.

An exchange of slips was the next item on the program. The meeting closed with singing the National Anthem and the usual social time was enjoyed.

Mr. Eldridge Sherwin had the misfortune to have three cows killed when his barn was struck by lightning during the storm on Wednesday night.

THEFT KILLS WOMAN

PHILADELPHIA, May 15 (CP)—The theft of geraniums from her garden meant death of Mrs. Ellen Levering Barratt.

Mrs. Barratt, known as "The Flying Grandmother" for her interest in aviation, entered her home to find a row of the flowers missing.

She ran for a policeman, told her story, and then collapsed, dying from a cerebral hemorrhage.

Lost 20 lbs. of Fat in 3 Short Weeks

20 Pounds Gone

New Safe, Quick Reducing Method

"I took 3 bottles of BonKora and lost 20 lbs. in 5 weeks. Reduced hips 4½ inches. Reduced waist and bust too and wear dresses 2 sizes smaller."—Mrs. Margaret Mrak, housewife who reduced.

BonKora, the quick, easy Reducing Treatment, takes off fat the new "3-stage" way. Triple action; triple speed. Take a little BonKora daily. Eat big meals of tasty foods you like in combinations as explained in BonKora package.

Safe, too. No dangerous drugs in BonKora. In fact, this treatment builds health while reducing fat the quickest way.

Don't let ugly fat ruin your charm. Get BonKora from druggist today. If not delighted with quick loss of fat, manufacturer refunds money you paid for this bottle. You don't risk a penny.

Get a Big Bottle of BonKora Today. Special This Week at ALL GOOD DRUG AND DEPARTMENT STORES. Your druggist has it or can get it quick from his wholesaler. If not, write to-day to Battle Creek Drugs, Ltd., Dept. 3, Walkerville, Ont.

QUIVERING NERVES

When you are just on edge . . . when you can't stand the children's noise . . . when everything you do is a burden . . . when you are irritable and blue . . . try Lydia E. Pinkham's Vegetable Compound. 98 out of 100 women report benefit.

It will give you just the extra energy you need. Life will seem worth living again.

Don't endure another day without the help this medicine can give. Get a bottle from your druggist today.

Lydia E. Pinkham's
VEGETABLE COMPOUND

WEDDING Stationery

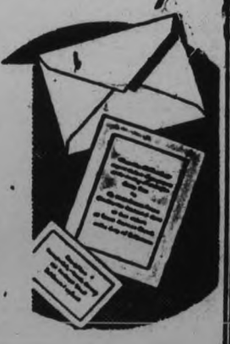

That is Distinctive Correct and Very Smart

THERE are certain standards of correctness that prevail in the selection of wedding stationery. Here you will find the newest and most acceptable styles. Consult with us as to your selection.

WEDDING INVITATIONS
WEDDING ANNOUNCEMENTS
Cake Boxes, Cards and Acknowledgments

THE PETERBOROUGH EXAMINER, LTD.
JOB PRINTING DEPARTMENT

Of Interest To All Lovers of Fine Linen Damask

Along with another of our Stores we purchased the samples of a manufacturer who is discontinuing his Toronto sample rooms. Superior quality linens at outstandingly low prices. We invite you to share

The Sample Room Stock of

Double Damask Table Linen

from Murphy & Stevenson, Ltd., Belfast, Ireland.

About HALF-PRICE

On Sale Wednesday

These beautiful linens are unquestionably of outstanding value and it is only on rare occasions you are offered such values. Double damask linens of lasting loveliness that makes them treasured possessions. We purchased these samples at great discounts, and offer you these quality linens at about Half-Price.

Large Size Tablecloths

Many Patterns

Exquisite quality, lovely satin-finished double damask, fine and even in texture and snowy white. The patterns are particularly attractive and include English country scene with oak tree, shamrock, rose, scroll and urn. Two family sizes, 72 x 72 and 72 x 90 inches. You will have to see these cloths to fully appreciate the values. Wednesday selling at about HALF-PRICE.

72 x 72 Inches **3.95**

72 x 90 Inches **5.90**

Damask Serviettes To Match Cloths Large size double damask quality Napkins in selected floral patterns. Dozen..... **3.95**

Napkins to match the Cloths at 5.90 are exceptional value for Wednesday selling, dozen..... **5.90**

Madeira Embroidered Linen **Luncheon Cloths 1.98 each**

Not the ordinary Madeira Linen Cloth, but a beautiful fine quality Irish linen, hand-embroidered in several outstanding patterns. Finished with small or large scalloped edge. Popular 36-inch size. All snowy white. An attractive value selling at much less than regular price.

Richly Madeira Embroidered **Pillow Cases 1.98 pair**

You'll instantly appreciate the value of these finely woven Cotton Pillow Cases at this price when you see the deep hand-embroidered patterns that add much to their loveliness. 20 x 36-inch size. Choice range of basket, floral and other patterns. A special treat for lovers of fine handiwork.

RICHARD HALL LIMITED

GRAIN AND PRODUCE REVIEWS

MONTREAL PRODUCE.

Egg prices advanced on the Montreal produce and dairy market yesterday.

The peak of production passed at most country points, eggs gained from ½c to ½c a dozen. Western eggs in carlots, were quoted at 19½c to 20c a dozen for A. large; 18½c to 19c for A. medium; 17½c to 18c for B, and 16c to 16½c for C. Quebec and Ontario eggs in less than carlots were 19½c for A. large; 18½c for A. medium; 17½c for B, and 16c for C. Receipts were 2,639 cases.

Butter was firm at 21¼c a pound for carlots or less of fresh No. 1. To retailers, solids were 22c, and prints 23c a pound. Only 13 boxes arrived. Current Ontario cheese held steady at 9¼c to 9¾c a pound with receipts amounting to 35 boxes.

Prince Edward Island Mountains per 90-pound bag declined 5c at $1.10 to $1.15. Quebecs per 80-pound bag at 85c and New Brunswick Mountains per 80-pound bag at 90c were unchanged.

CHICAGO GRAIN.

Drenching rains in winter wheat territory south-west proved more powerful as a price-making factor yesterday than did persistent drought over spring crop regions north-west.

In the struggle of conflicting influences that took place the wheat market made many rapid swings, showing at the extreme a setback of 2½ cents. Bearish effects of the breaking of the drought south-west were augmented by downturns of securities, and by reports that the commodity exchange regulatory bill had been added to the list which the Administration leaders were insisting must be enacted before Congressional adjournment.

Wheat closed fidety, ⅛c to 1c under Saturday's finish; corn ⅛c to 1⅛c down, oats ⅛c to ½c off, and provisions unchanged to a loss of 10c.

WINNIPEG GRAIN.

WINNIPEG, May 15. — Aided by export sales of 700,00 0bushels of Canadian wheat, futures prices pulled themselves together after two days' faltering on the Winnipeg Grain Exchange yesterday and moved briskly ahead for net gains of 1⅛c to 1¾c.

Lightness of pit offerings and continuation of unfavorable weather in Western Canada played a large part in the advance. May wheat closed at 70½c, July at 71¼c, and May at 72⅝c.

The export business, mostly worked out of Montreal, took up all the slack in a market that appeared to have been well liquidated the latter part of last week.

Cables reported a much less favorable crop outlook over widespread areas of Europe. Some relief came to the United States South-west, but the spring wheat Statse continued to suffer in common with most of Western Canada.

Futures:

	Open	High	Low	Close	Prev. Close
Wheat—					
May	.68	.70¼	.68	.70¼	.68⅝
July	.68⅞	.71¼	.68⅛	.71⅛	.69⅜
Oct.	.70⅝	.73	.70⅝	.72⅝	.71⅛
Oats—					
May	.34⅛	.34⅜	.34⅛	.34⅜	.34¼
July	.34⅞	.35⅜	.34⅞	.35⅝	.35¼
Oct.	.35½	.36⅜	.35½	.36¼	.35⅝

CAMPBELLFORD

NEWS ITEMS FOR THE TRENT TOWN DISTRICT

Indications of the fishing season opened in Campbellford yesterday, when twenty-four cans of pickerel fingerlings—each can containing 50,000 fish—came from the Department hatchery at Glenora, for depositing in the waters of the district. Most of the fry will go into the waters of Bradley Bay and Healey Falls; the following men having taken them for deposit: Fred Keller, 200,000, Healey Falls; Richard Cole, 550,000, Cole's Point; Frank Menzies, 200,000, Bradley Bay; Pat Morgan, 100,000, Haig's Reach; Garnet Lloyd, 100,000, Cassedy Bay.

The Bible class and Sunday School teachers and officers of Christ Church, were entertained on Friday evening by the rector, Rev. T. H. Floyd, and Mrs. Floyd, at the Rectory. A very pleasant evening was spent in games and contests, a delightful lunch being served. Prize winners were: Miss Belinda Mr. and Mrs. J. A. Anderson mo-Smith and Mr. Fred Bennett.

tored to Toronto on Monday, to attend the graduation of their daughter, Miss Frances Anderson, who will graduate as a nurse from St. Michael's Hospital, Wednesday. While in Toronto they were the guests of their son, Mr. H. Anderson. Mr. and Mrs. Anderson were accompanied to the city by Mrs. E. Vermilyea, who visited friends there.

Mr. and Mrs. R. J. Allan and Mr. W. J. Armstrong, were visitors to Madoc on Sunday, the guests of Mr. Allan's parents.

Mr. and Mrs. F. N. Brown spent Sunday in Lindsay, the guests of Mrs. Brown's parents, Mr. and Mrs. Ringland.

Mrs. J. Horsman was in Belleville on Sunday, visiting her daughter, Miss Ethel Horseman, who is a patient in the General Hospital there. Improvement is reported in her condition.

Dr. H. T. Scott and Mrs. Scott visited Dr. Scott's home in Havelock, on Sunday.

Mr. Ross Douglass was in Peterborough on Monday, where he attended the funeral of the late Judge E. C. S. Huycke.

Mr. Donald Toppin of Albert College, Belleville, was the guest of Mr. and Mrs. A. D. Bennett, over the week-end.

Mr. Elie Brunelle was in St. Catharines, Ont., the first three days of this week, where he was the official delegate from the Campbellford Rotary Club, to the annual convention of District 27, Rotary International.

School Results

ST. MARY'S SCHOOL ENNISMORE

March and April

The names in order of merit are:

Sr. IV—Leo Cavanagh, Carmel Killen, Gerard Garvey, Anna Marie Killen.

Jr. IV.—Kenneth Crough.

Jr. III—Regina Killen (honors), Fergus Cavanagh, Mark Crough, Ellen O'Gorman.

Sr. II—Owen Swift, Francis Swift, Carmel Twomey, Clement Young, Carl Twomey.

Jr. II—Marie Carney (hon.), Teresa Poung (hon.), Yvonne Harrington (hon.), Camilla Cavanagh, Teresa Crough.

Primer—Harold Killen, Earl Twomey, Tom Swift.

R. CAVANAGH, Teacher.

MEMBERS PUSH DEBATE BOARD

(Continued from Page 1)

plan for steady progress evolved in the light of Canada's strategic location on the future airway may of the world.

Vote To-Day?

A vote on the budget may come to-day or to-morrow, and there were indications last night of a disposition on the part of both Government and Opposition to speed up the business of Parliament in order to bring about an early prorogation.

As if in retaliation for the successful Liberal move to have the Farmer-Labor amendment to the budget ruled out of order, William Irvine (U.F.A., Wetaskiwin) yesterday challenged the soundness of the Liberal amendment proposed earlier by Hon. J. L. Ralston, member for Shelburne-Yarmouth. The Speaker reserved his decision.

If the budget debate end to-day it will be one of the shortest on record in recent years. Hon. R. J. Manion, Minister of Railways and Canals, will be the first speaker this afternoon.

The House yesterday put through an interim supply bill to provide the Government with money to meet immediate obligations. It goes before the Senate to-day.

Act Advances.

The new Companies Act, a voluminous measure providing for a general tightening up in the law governing the incorporation of companies received second reading with little discussion and will be studied in a committee.

Prime Minister R. B. Bennett revealed the Government proposed to take notice of the charge made in the mass buying committee last week by W. M. Stewart, Montreal tobacco manufacturer, that his competitors had received an advance tip on a cut in the excise tax on cigarettes in 1932. He said he had asked Hon. H. H. Stevens, chairman of the committee, to recall Mr. Stewart to give "all information in his possession with respect to his allegations that Ministers of the Crown have been unfaithful to their trust."

ADVERTISE IN THE EXAMINER

KIDNAPPED GIRL IS ILL BUT ALIVE

(Continued from Page 1.)

Houston was separated from Robles when he stumbled onto the prison.

The child was literally rescued from the grave. Her prison was a boxlike hole dug in the desert nine and a half miles from her home. It had virtually the same dimensions as a grave, except for depth, being six feet long, three feet deep and two and half feet wide.

Over the grave—it might indeed have been a grave had the rescue been much longer delayed—was a roof of cacti tin and burlap, crudely put together. There were several holes in the roof, and the sun burned down to make the pit, despite the covering of cacti, a sweltering inferno by day, a chill, horrifying tomb by night.

"Only the fact that she was always a robust child permitted her to go through 19 days and nights of such imprisonment," her uncle, Carlos Robles, said.

Too Weak To Walk

When they found her she was ill and too weak to walk. She appeared calm, but the horrors of her experiences had written themselves upon her. Only after days of quiet and medical care will it be determined how seriously those experiences may have affected her.

The barbarity of the girl's kidnappers was without present day parallel. The prison itself could have been conceived by no one but a person insensible to human suffering. The pit, with its covering, would not allow her to stand erect, and she could hadly sit. There was room only to turn over, but this was difficult, if not impossible, because of the chans that held her ankles. The chain was fastened to an iron

Seldom do records of crime show more callous treatment of a kidnap victim than that accorded June Robles. The kidnappers supplied enough food to keep the child alive, but the food was poor, and not clean.

Had the girl died, her body could have gone undiscovered for months; for the prison hole with its camouflage cover of cacti could easily have served as an unnoticeable tomb.

She was in nowise frightened or timid when her rescuers arrived. As Houston made an opening in the heavy top that had been built over the hole and looked down upon the child whose fate had been a question mark for nearly three weeks, she was calmly sucking an orange.

"Do you know me, Honey," he called down, softly.

With childlike leisureliness she glanced up and looked the attorney carefully over.

"No," she said, and turned her attention again to the orange.

"Do you know 'Lechi'?" Houston asked, using the child's own nickname for her Uncle Carlos who came hurrying up.

Knows Her Uncle

"Oh, yes," she cried, happily, straining then to get free of the cruel chains.

The covering over the hole was heavy and Houston was unabe to get through it immediately. He found a key which lay on a piece of tin near the hole. The letter of directions from Chicago had described the spot where the key would be found.

He tossed the key down to June, who unlocked the padlock which gripped the chains tightly about her ankles. She stood up shakily, the chains falling away, and held up her arms to be lifted out.

The child's first thought when lifted from the hole was for her mother, just as for 19 weary days and nights her mother's thought had been for her.

"I want my Mama!" June cried and it was the nearest she came to giving way to emotion during the rescue.

When reassured that she would be taken at once to "Mama" June expressed anxiety over one other matter: Her report card. She had it with her, and pointed proudly to the marks she had been given at school.

Her captors, the girl said, were two men—"Bill" and "Will" were the names they used in addressing each other, she said. They came to her desert prison occasionally, bringing water and food. With a child's aptness for detail, she mentioned that one of the men wore gloves.

Mrs. Helen Robles, the mother who had been almost distracted with fear and worry during the days of uncertainty as to the child's fate, wept unrestrainedly and nearly fainted when the girl was placed in her arms. She showered June with kisses, and clung to her hungrily.

The child safely home, the efforts of the law—which had been held in leash during part of the time she was missing so that the Robles family could negotiate with the abductors—were focussed on the capture of the kidnappers.

Chicago police and federal agencies were asked to seek the person who mailed the letter which contained the information leading to the rescue of the girl.

Obituary

MRS. RICHARD NURSE.

KEENE, May 15 (Examiner Correspondent).—The death of Mrs. Richard Nurse occurred yesterday morning at her home in South Monaghan Township, after an illness of a few weeks' duration. She was 76 years of age, and was a life-long resident of South Monaghan Township. Her parents were the late Robert Wood and Margaret Chambers.

Predeceased by her husband two years ago, she leaves two daughters, Mrs. F. W. Jewison of Hope Township and Miss Lulu at home; also one son Harold, at home; four sisters: Mrs. F. A. Ewans, Pina, Missouri; Mrs. Edwin Howson of Seattle, Mrs. Hector Jewison of Oshawa, and Mrs. Joseph Lang of Belleville, also four brothers: Frank and Bertram of Washington, George of Michigan and Wilmer Wood of Oshawa.

The funeral is to be held on Wednesday at 2.30 p.m. to Bailieboro Cemetery, with the Rev. Mr. Cooke of Fraserville officiating.

RICHARD HONEY

CAMPBELLFORD, May 15 (By Examiner Staff Correspondent).—A cattle breeder and exhibitor whose name is known throughout this part of the Province, in relation to Holstein herds, Richard Honey, died at his home in Percy Township on Saturday last. He was in his eightieth year. Born in Cornwall, England, he came to Canada at the age of sixteen years, settling on the Percy farm, where he became interested in, and prominent at, the breeding of Holstein cattle, an interest which he made his life work. He was prominent as an exhibitor of this class of cattle at all the district and city fairs, and was also a departmental judge of cattle and swine.

In early life he married Miss Ida Losie, who pre-deceased him eleven years ago. In politics he was a staunch Conservative, and in religion a supporter of the United Church.

Surviving are five sons: Charles, William, Walter, and Percy, all of Percy Township; and Richard Junior of Schomberg, Ont.; and three daughters, Mrs. F. H. Denike of Percy; Mrs. D. J. Hammill and Mrs. W. P. Challis, both of Toronto.

The funeral was held this (Tuesday) afternoon from the family residence; interment being made in Warkworth Cemetery; the service being conducted by the Rev. Dr. Cooper.

JOSEPH WILLIAM BYERS.

BAILIEBORO, May 15 (Examiner Correspondence).— The funeral of the late Joseph William Byers, who passed away on Thursday at his home at Bailieboro, was held on Saturday afternoon. Rev. E. M. Cook conducted the funeral service and interment was made in the Bailieboro Baptist Cemetery.

The late Mr. Byers was born in Bailieboro 59 years ago, son of the late Mr. and Mrs. J. D. Byers. For 30 years he had resided at Oxbow, Saskatchewan, and he had returned to Bailieboro only seven months ago. He was a Mason and prominent Orangeman, and served as secretary-treasurer of the Oxbow C.O.F.

Surviving are his sorrowing wife, Carry Lang, one sister, Mrs. (Dr.) Moir of Peterborough, Way Byers of Bailieboro, and Dr. Roland Byers of Schumacker, Ontario.

Pall-bearers at the funeral were: Fred Wood, R. Delahaye, George Fletcher, Fred Waterman, J. Portel and Harry Perrin, of Toronto.

Among those from a distance who attended the funeral were: W. Elliott of Hamilton; Albert Byers of Toronto; Mr. and Mrs. C. Lang, Mr. and Mrs. G. Lang, Mr. and Mrs. D. Lang and S. Lang, all of Oshawa; Miss Esther Lang of Belleville; Dr. and Mrs. Moir and Miss D. Moir of Peterborough; Mrs. W. Fell, Mrs. E. Packer, and Mr. and Mrs. W. Fisher, all of Peterborough.

OIL MAN FREED THREE CONFESS

(Continued from Page One)

the apartment rented by the suspects.

But results were lacking. Officers were ready to give up last Saturday when one of the records, re-run in police quarters, scratched out this conversation:

"There's no need to be scared any longer. Things are in pretty good shape. The newspapers look favorable. Understand no one can tap a pay telephone line."

It wasn't much, but enough.

While police, sheriff's deputies and district attorney's operatives buzzed sombrely over the ransom payment failure, Capt. Harry Seager and Lieut. H. P. Gearhard bided their time at the apartment.

Man, 2 Women Taken

At the proper moment, when hopes waned at the Gettle Mansion, the law struck. Jimmy Kirk and two women, Loretta Woody and Joan Burke, were arrested. From Kirk they obtained the address of the kidnap house where Gettle was held.

Armed forces moved in on the house, situated on the edge of one of the arroyos down which the New Year's day flood waters swept many persons to their deaths.

Roy Williams was taken into custody. Larry Kerrigan fled, only to be apprehended later. In a darkened room, bound hand and foot, gagged and in a weakened condition, was Gettle.

"They fed me all right, but kept me trussed up," he said. "They blindfolded and gagged me and removed the gag only when they fed me.

"I had no idea where I was. I was a surprised to find I was so close to home.

"When they kidnapped me they blindfolded me and drove for several hours. I was under the impression they had taken me out somewhere near Riverside (some 60 miles from Los Angeles)."

Gettle said his side was injured when the abductors pushed him over the seven and a half foot wall at his Arcadia estate and he leaned heavily on officers' arms as he walked from the car into the house.

Indicating its confidence in the business future, a store chain in England has placed an order for 10,000,000 artificial silk stockings, to be delivered at regular intervals in the next eight years.

BEE HIVE

GOLDEN CORN SYRUP

A GREAT ENERGY FOOD

ARRANGEMENTS SET COACHING CLASS

Miss Hopkins to Instruct Class on May 17—Institute Meeting.

WARSAW, May 15 (Examiner Correspondence) — Mrs. Uriah Payne entertained the Women's Institute at her home on Thursday afternoon. There was a good attendance. Reports of work were given showing good work done, especially by the relief committee. A hearty vote of thanks was given Mrs. Henry Clements, convenor of relief for her splendid work. Mrs. Clements especially mentioned work done by Mrs. Theodore Douglas and Mrs. Robert Moore in assisting her. A vote of thanks was tendered Mrs. R. Moore for caring for the flower baskets at the cenotaph. Mrs. Theodore Douglas had sent in her resignation as secretary-treasurer on April 14th. It had been received and a hearty vote of thanks was sent to her for her exceptionally efficient work. Mrs. Anderson reported the cost of lumber to convert the north room of the Institute building into apartments. This is left open until all expenses are estimated. Mrs. Arthur Payne, Mrs. U. Payne, Mrs. Anderson and Mrs. T. H. Crowe compose the committee.

A letter from Mr. Runions was read in which he asked the assistance of the Institute in arranging for a cooking class on Thursday, May 17th. Miss Hopkins to be coach. It was decided to arrange for the class which will be held in the Institute room all day.

During Mrs. Moore's absence Mrs. Charlotte Cooper will fill baskets for the cenotaph and care for them when suitable plants are received. Mrs. Henry Clements explained that the order of the children clothed was ill and unable to attend school and the other could not go alone. In Mrs. Anderson's report she thanked those who had helped in some especial way and then began to name them and tell what each had done, but she would have to name nearly every one.

The play "The Wild Oats Bag" had been given twice at Warsaw, also at Hall's Bridge and Coldsprings and is to be given at Norwood on the 11th. It was voted to give the members of the cast a dinner in Peterborough and seats at a picture show.

Five dollars in prizes $2.50, $1.50 and $1 are to be given to the three school children of schools represented at Warsaw School Fair who can produce the greatest number of starling's heads and eggs. The teachers are to be asked to co-operate in keeping track of the heads and eggs and others will be found to represent them during vacation.

The district annual will be held morning and afternoon at Hall's Bridge on June 6th. Mrs. Anderson then asked Mrs. David Miller to take the chair for election of officers and Mrs. Fred Crowe to be secretary. The result of voting is: President, Mrs. Anderson; vice president, Mrs. Uriah Payne; secretary-treasurer, Mrs. Robert Moore; directors, Mrs. H. Clements, Mrs. George Weller, Miss E. Crowe and Mrs. Arthur Payne; convenor of agriculture, Mrs. Fred Crowe; health and education, Mrs. David Miller; legislature, Mrs. T. H. Crowe; League of Nations, Mrs. E N. McDonald; Canadian industries, Mrs. John Brethour; relief, Mrs. Henry Clements and Mrs. J. A. Crowe; librarian, Miss E. Crowe; pianist, Mrs. Roland Payne; flower committee, Mrs. J. A. Crowe, Mrs. George Weller and Mrs. Miller. A sewing committee will be named at the May meeting. Mrs. Anderson then took the chair. A few minor details were discussed. After the National Anthem, Mrs. U. Payne assisted by some of the ladies then served a dainty afternoon tea.

ELECTION DATE ANNOUNCEMENT

(Continued from Page 1)

selected Percy D. Wilson, prominent lawyer, as their candidate.

A. Russell Nesbitt, present member, was chosen Conservative candidate in Toronto Bracondale, and Mr. Scholfield was named Government supporter in the St. George riding.

Toronto Parkdale Conservatives meet to-night to name their choice for the election.

Rev. John Sutherland, who recently quit his ministerial post at the Keene Presbyterian Church, is expected to enter the running as C.C.F. candidate in the Peterborough riding. He will be nominated at a convention to be held shortly. A Conservative and Liberal candidate are already chosen to fight it out on the Peterborough front.

South Cochrane constituency threatens to produce a five-cornered battle. Albert A. Paquette, Timmins Council member, has entered the race as an Independent candidate. A Conservative, Liberal, C.C.F., and a Communist have taken their places in the lists.

Weddings

COLES—MIGHT

MILLBROOK, May 15 (Examiner Correspondence).—A quiet wedding took place at the Parsonage of Deer Park United Church, Toronto, on Wednesday, May 9, when Rev. F. Maxwell united in marriage Sadie E. Might and Harry F. Coles, B.A. The bride, who is a sister of Mrs. James Hutchison, Mrs. Thomas Douglas, and Mr. J. H. Might, of Millbrook, wore her travelling suit, an ensemble of grey and royal blue. The couple was unattended.

Following a wedding trip by motor to Eastern Ontario and Quebec, Mr. and Mrs. Coles will reside in Toronto. Mrs. Coles served overseas in the nursing corps of the Canadian army.

ANDERSON—REID

CAMPBELLFORD, May 15 (By Examiner Staff Correspondent).—A quiet but pretty wedding was solemnized at the Baptist Parsonage, Campbellford, by the Rev. L. M. Smith, on Thursday afternoon, May 10, at four o'clock, when Otalene Agnes, youngest daughter of Mr. and Mrs. Wilbert Reid of Campbellford, became the bride of James Leonard, only son of Mr. and Mrs. Joshua Anderson of Campbellford.

The bride looked charming in a dress of Savona blue pebble crepe, and grey picture hat, with accessories to match. The young couple were attended by Mr. and Mrs. Manse Reid. Following the ceremony, an informal reception was held at the home of the bride, with immediate relatives present. Mr. and Mrs. Anderson will reside in Campbellford.

A MUTUAL COMPANY

A PROFITABLE INVESTMENT

A North American Life policyholder whose Endowment Policy matured recently, received $6,270. He had paid in premiums, over a period of 20 years, the sum of $4,920. He received $1,350 more than he paid in, or $1.27 for every dollar invested. A profitable investment! Yes, and a safe investment too. You should find out for yourself the benefits of "Assuring Mutually."

NORTH AMERICAN LIFE

Solid as the Continent

D. V. KETCHESON, Branch Manager, Royal Bank Bldg.

ALL PROFITS FOR POLICYHOLDERS

"The store o Better Values"

NEILL'S
BETTER VALUE
SPORT SHOES

FOR LADIES

Remarkable value is displayed in this Cream and Brown Elk Sport Shoe, with full leather sewn soles and military heels, with rubber top lifts. Solid leather insoles. Smart perforations. Full fitting comfortable last 1.95

Ladies' fine quality Elk Sport Oxford, in the popular two-tone combination of cream and brown. Shown with military heels and rubber top lift. Special molded sport rubber soles — fine calf trimming. Very comfortable for golf, sport or outing wear 2.50

Ladies' Elk Sport Shoes, in all white and white with fancy black trimming on vamps. Securely sewn molded sport rubber soles and military heels. Solid leather insoles—neat perforation. A style leader for golf and sports wear 2.95

R. Neill, Ltd.
350-354 GEORGE ST.
'Canada's Greatest Shoe Store'

GEO. SLOAN & SON
167 Romaine St. Phone 3578
CONTRACTORS AND BUILDERS
Alterations, Repairs, New Work. Estimates gladly given.
4d-12, 15, 19, 22-5300

CRICHTON
EYESIGHT SPECIALIST
179 Charlotte St. Phone 3478
t.t.s

24-HOUR SERVICE
We Specialize in Re-Building Automobiles that have been Wrecked. Body and Fender Repairs Welding, etc. Also Re-Painting and Re-Ducoing. All Jobs Guaranteed.
J. J. DUFFUS COMPANY
PETERBOROUGH
Tues Sat.-tf

WINNERS

For May 15th, 1934.

Prizes: 2 lbs. Tea or Coffee
Mrs. Harold Dick, Omemee.
E. Deyell, R.R. No. 6, Peterborough.
Mrs. J. Wright, 438 Roger Street.

Prizes: 1 lb. Tea or Coffee
Mrs. Tait, 287 Stewart Street.
Mrs. Dugan, 587 Patterson Street.
C. M. Pidgeon, 758 George Street.

Prizes: ½ lb. Tea or Coffee
Mrs. H. Elliott, Lang, Ont.
M. Fallon, 130 Sophia.
Mrs. T. C. Stephenson, Omemee. Box 221.

Prizes: 1 lb. Salted Peanuts
V. Lang, 544 Elm Street.
W. E. Swanger, 334 Downie Street.
Mrs. R. Montgomery, 193 River Rd.
F. Harvey, Nicholls Hospital.
F. J. Blaby, 109 Bennett Street.
W. G. Howden, 640 Bethune Street.

Dutton's Tea, Coffee and Nut Store
406½ GEORGE STREET.

Blue Coal Prices Reduced

For Prompt Delivery

Buy when the getting is good—Later Prices not Guaranteed.

Egg and Nut .$14.00
Stove 14.25
Pea 12.00

J. E. A. Fitzgerald Estate

PHONES 110 AND 111.
Coal Coke and Wood Dealer.
11d,115

The Peterborough Examiner

PETERBOROUGH, ONTARIO, CANADA, TUESDAY, MAY 15, 1934

LOCALS

DOES THIS WEATHER REMIND YOU

That Winter surely follows summer and you have not placed your order for your coal. You can save money now as coal is $1 less and the quality of our present stock was never better. The usual Sanitary Ice service accompanies every order. Phone 3700. dtf

PERMANENTS DOWN IN PRICE AT MOORE'S BEAUTY PARLORS.

Reg. $7.50 wave oil $5 (with Marro-oil shampoo included); reg. $5 wave oil, $3.75; reg. $3.75 Moore Wave, $2.50; reg. $7.50 Naturelle Croquignole, $5 (with Marro oil shampoo included); reg. $5 Moore Wave Croquignole, $3.75. — 296 Charlotte St. Phone 3095. 2d-14,15

PLUMBING, HEATING, TINSMITHING

Have W R. Turner. 195 Simcoe Street. Phone 591

REPAIR EAVETROUGHING

Agents for Hecla Furnaces.
t.t.s-tf

COURT OF REVISION

The Municipal Council of the Township of Harvey will meet at Lakehurst on Saturday, May 19th, at 11 o'clock, as a Court of Revision, to hear and determine the appeals against the Assessment Roll for 1934.

JNO. P. SMITH, Clerk.
3d,1,8,15,5094

"EYES OF LOVE"

This comedy drama, in 3 acts, will be presented by Lily Lake Christian Endeavor Society, at Lakevale Church, Fowler's Corners, on Friday, May 18, at 8.15 p.m. Adults, 25c; Children, 2 for 25c.
2d,10,15,5258

POCAHONTAS COAL

Choice Pocahontas Coal, Red Jacket, Champion, and Helvetia Steam Coal; also all sizes of Coke in stock at current prices.
McCarthy & Johnston, Phone 96. Tues.,Fri.

DR. J. M. O'BRIEN

has resumed practice at 409 Aylmer Street. Special attention to surgical cases. Phone 27.
3d,11,12,15,5287

HALL'S BEAUTY SHOP

Permanent Waves, $3.50, $3.50, $4.50, and $5.50; guaranteed. Marcel and Finger Waving a specialty. Phone 1633J. 2d,116,5335

CARD PARTY

Basement of Sacred Heart Church, Wednesday, May 16th, 8 p.m. Twelve good prizes.

The Sodality Hope Chest will be drawn for at this card party. (See display advertisement on this page). 1d,115,5334

SEWING MEETING

A sewing meeting will be held on Thursday afternoon at two o'clock at the Children's Shelter. All ladies are urged to attend.

NOTICE TO FARMERS—SMITH TOWNSHIP—RE SEED GRAIN

Resident farmers of Smith township are hereby reminded that they may secure loans with which to purchase seed grain by applying to Reeve Allan B. Mann and Clerk Percy T. Udy. 2d.115,5330

THANKS

The Sisters of St. Vincent's Orphanage wish to extend their sincere gratitude to all those who contributed to their recent Tag Day; also to the kind ladies who so generously gave their time to collect the sum of $410.15.

PASSENGERS TO TORONTO

Tomorrow, Wednesday. Drummond Taxi. Phone 2350. 1d,115,5345

4TH FIELD BATTERY C.A.

The 4th Field Battery will parade on Wednesday evening, May 16th, at the Armouries to receive uniforms. All members are requested to be present.

O.C., 4th Field Battery C.A.
2d,116,5342

DRY MIXED WOOD

A limited quantity of Dry Mixed Wood now available. J. E. A. Fitzgerald Estate. Phones 110 and 111. 1d.115,5343

MAPLE LEAF BANTAMS

Maple Leaf Bantams will practise at six o'clock Wednesday evening in Armour Field; all players urged to be present.

ONTARIO CEDAR SHINGLES

Sawn in Peterborough. All grades in stock. Kingdon Barrel Factory. Phone 3230. 6d,120,2047

CARD OF THANKS

I wish to thank the Nurses of Nicholls Hospital, attending doctor, and all kind friends for gifts and flowers during my recent illness.
—Ellen Forsyth.

MASS MEETING

of unemployed and employed workers on Market Square, Thursday, May 17, at 8 p.m., auspices United Workers Front. Subject: Unity of Employed and Unemployed. In event of rain, meeting will be held in hall over Hall and Andrews' Store, Simcoe street. 1d.115,5337

COMMUNITY BRIDGE

under auspices Otonabee Chapter I.O.D.E. on Wednesday, May 16. Tea at the home of Mrs. D. W. Clark, 201 Charlotte street. Tea, 25c. Ladies cordially invited.

HAWAIIAN RECITAL

Reserve June 1st for Hawaiian Guitar Recital, to be held in the Conservatory Hall. Further notice given. 1d,115,5341

"Trade-in Sale"

If your watch is not keeping time, and will not give service, trade it in on a new watch.

A liberal allowance allowed for your old watch.

Let us show you our new watches.

Warne's
DIAMOND HALL
Phone 880

Yokom's Orchestra Has Fine Program

Will Open Brock Street Summer Gardens on Wednesday Evening.

Mose Yokom's Orchestra playing at Brock Street Summer Gardens have a fine program prepared for the Opening Week, starting tomorrow (Wednesday) night.

The following are some of the new hits just out, featuring Curly Gibson, the band's soloist:

"Over Somebody Else's Shoulder"; "Play to Me, Gypsy" (European Song Hit); "True"; "It's Funny to Everyone But Me"; "Neighbors"; "Goin' to Heaven on a Mule" (from "Wonder Bar").

Florence Robertson will sing two songs: "I Just Couldn't Take It, Baby"; "I Hate Myself."

Andy Rutter will be featured in "Minnie, The Moocher."

New arrangements of old favorites: "Sweet Sue"; "China Boy"; St. Louis Blue"; "Whispering"; "Tiger Rag".

Other features during the evening will be The Singing Trio and the Trombone Trio.

Obituary

GEORGE DANIEL S. SLOANE

George Daniel Schlochow Sloane, professor of languages and music passed away at his residence, 51 Brock street, this morning, following a brief illness. He was 75 years of age.

The late Professor Sloane, regarded as an accomplished musician and scholar of languages, was a native of Germany. During many years residence in this city he had been a member of St. John's Church. Besides his widow, he leaves two sons, Clifford of Toronto and Carl of Vancouver; also two daughters, Mrs. Bartrem of Toronto, and Mrs. Moodie of Saskatchewan.

Funeral services are to be held from Comstock's Funeral Home on Thursday, with interment at Hillside Cemetery, Lakefield.

Three-Pound Trout Caught At Pontypool

Caught recently with Eaton fishing tackle, by one of the guides at Burke's Camp near Pontypool, a lovely speckled trout tipping the scales at three pounds, and having an overall measurement from tip to top of 18 inches, is on display in one of the show windows at the Canadian Department Store here.

The fish reposing in a small tank of water, is displayed very artistically against a background provided by a window full of fishing tackle. It is a display calculated to gladden the heart of every devotee of the sport of angling.

WOOD

Pine Slabs, $2 half-cord. Baker's Wood Yard. Phone 676.
2d,116,5347

USED CARS

1925 Jewett Coach ..$145
1926 Chevrolet Sedan $100
1927 Oakland Coach ..$95
1928 Chevrolet Sedan $150
1926 FORD TUDOR .$35

CHAS. H. ELLIOTT
Studebaker Dealer Phone 1300
253 Hunter St. at Bethune
Fuel office of J. E. A. Fitzgerald

OCEAN'S SILENCE HOLDING SECRET OF FLIERS' FATE

Capt. Pond, Lieut. Sabelli 24 Hours Out From New York.

ROME BOUND.

Pair With Fuel for 40 Hours Last Spotted Over Newfoundland.

(By The Canadian Press)

Across the wide Atlantic reaches two adventurous airmen sought today to blaze a new sky trail from New York to Rome.

And as the ocean's silence held secret their fate, two continents waited expectantly for news of Captain George Pond and Lieut. Cesare Sabelli, more than 24 hours out of Brooklyn, N.Y., on the flight no flyer has yet completed.

Many have begun it. Six have found death on the 4,50 mile quest. But Pond and Sabelli were confident as they soared away from Floyd Bennett Field at 6.24 o'clock (E.S.T.) yesterday morning. They expected to make Rome nonstop in less than 40 hours.

Little more than nine hours later they were over Louisburg, at Nova Scotia's eastern end, two hours more and they were roaring out of the sunset over Conception Bay, on the southeast coast of Newfoundland. Far below, the telegraph operator on Bell Island saw their big plan race its eastward course across the St. John's Peninsula and strike out seaward.

After that, there came no reports of the orange and maroon monoplane. She carried receiving radio equipment only.

And after she disappeared into the sky over the Atlantic no further word was expected until she struck the European coast, unless she should be sighted by some ship.

Gas For 40 Hours.

The "Leonardo da Vinci," carried enough gasoline for 40 hours' flying—680 gallons. The former United States' Navy flier and the wartime Italian ace carried enough food for several days, sandwiches, chocolates and liquids, and emergency rations for use should they be forced down at sea.

But neither looked for this contingency. Both are considered outstanding fliers, and they had been preparing for the flight for months before they took off. They were to have started last fall, but bad weather halted their plans.

Sabelli's plans for the flight went back even further than that. He had been preparing for it seven years, his brother Franco said in Rome yesterday. "His plans for the flight to Rome were taking shape as long ago as 1927," Franco said.

In Rome, Sapelli's compatriots were rearing a rousing welcome for the arrival in his native land. The "Leonardo da Vinci" was due there Wednesday morning, but already preparations were underway at Littorio Field, just outside the Italian capital, where the flyers expected to land.

JUDGE HUYCKE HELD IN HIGH REGARD BY POLICE

The high regard in which the late Judge E. C. S. Huycke was held by police officers of the district was evideiced yesterday at the impressive funeral. Members of the City Police Department, in whom the late Judge had a deep interest as chairman of the Police Commission, were in full attendance and made a natty appearance in their new uniforms. The Provincial Police were represented by Sergeant Harry Thompson of Belleville, and Constables William Carey of Cobourg, D. Silvester and William Warren. Highway Patrol Officer A. E. Hornick co-operated with the other police officers in directing the course of the cortege.

Ibn Saud Dictates His Terms Of Peace

CAIRO, May 15.—(C. P.-Havas)—Terms proposed to Imam Yahya of Yemen as the price of peace with Ibn Saud of the Southern Arabian kingdom of Hedjaz and the Nejd were announced today.

The cession of the provinces or territories of Asir, Tenama and Nedjran is the first condition, strengthened by an engagement on the part of the Imam not to fortify the boundaries between Yemen and the ceded provinces for 20 years.

Reparations to cover the entire Saudi expenses for the war are to be paid by the conquered kingdom.

A guarantee of immunity from punishment or persecution to Yemenites who joined the Saudi warriors is the final condition imposed.

DONATIONS RECEIVED.

The Garden Plots Committee wish to acknowledge with thanks a following donation to this fund, which is used to buy seeds and plants for those who are not on relief, but who are unable to purchase them. All donations are very gratefully received:

Previously acknowledged $85.50
"F.H." 2.00

MAIN STREET TOPICS

Jabs and Jottings as Picked Up by an Examiner Reporter.

MALE VOICE CHOIR

The members of the Male Voice Choir, numbering about thirty-five, under direction and leadership of W. R. Potter presented a fine program of music at Knox United Church on Sunday evening. Their numbers included a request selection, "Watchman, What of the Night?" also "Deep River," and the "Pilgrims' Chorus." Ronald Fleming was guest soloist.

AGREES $7,015 FOR DOCTOR

Mr. Justice Kerwin in Weekly Court at Osgoode Hall, yesterday, confirmed the report of L. V. O'Conor, local master at Cobourg, fixing $7,015.03 as the sum Dr. A. W. Crichton, Castleton, should recover from the Dominion Bond and Debenture Corporation, Ltd., under Mr. Justice Kelly's judgment in his suit over a bond transaction.

HOME FROM HIALEAH.

Ed. Grose was a visitor in the city to-day after spending the winter in Florida and Texas.

PRICE CUTTING IS NOT ALLOWED

Tobacco Firm Refused to Sell to Chain Store Which Cut Prices.

ASSOCIATIONS FORMED.

OTTAWA, May 15 (CP)—The Imperial Tobacco Company of Canada had cut off its supplies to a Simpson's departmental chain store for selling tobacco of other manufacturers at less than the regular prices, Earl Spafford, vice-president in charge of sales for the Imperial Company told the Parliamentary Price Spreads Probe to-day.

This was part of the company's price maintenance system in operation. The Imperial Company was interested in seeing associations of jobbers functioning as a portion of its distribution system, the tobacco official stated. To these associations, he admitted, manufacturers had contributed financially. These associations were in existence in different parts of the country, out side of the Maritime provinces.

Reports of these associations of price cutting were acted upon by the stopping of supplies to offending retailers, stated Mr. Spafford. An independent retailer who obtained his supplies indirect from the Imperial Company made a profit of 13 per cent on cigarettes, or a disadvantage of 10 per cent against the retailer who was able to purchase direct.

Profits of the Canadian Leaf Tobacco Company, Canadian branch of the Universal Leaf Tobacco Company of the United States, were given by its representative, Charles W. Thomas. In 1929, net profits were $42,564.33; in 1930, $48,571.60; in 1931, $50,406.34; in 1932, $113,506.12, and in 1933, $138,199.74. The Leaf Company purchased most of the tobacco to fill orders from England for the smaller Canadian tobacco manufacturers, such as the Royal Canadian Tobacco Company and L. O. Grothe Company, Ltd.

Church Dignitaries Present At Funeral

TORONTO, May 15.—Tribute to the memory of Mrs. Annie Martha White, wife of Right Rev. William C. White, Bishop of Honan, China, and formerly of Norwood, was paid by a gathering of Anglican clergymen and friends at the funeral service in Christ Church, Deer Park, yesterday afternoon. The service was conducted by Rev. Dr. H. J. Cody, with Right Rev. Derwyn T. Owen, Bishop of Toronto, and Archbishop J. F. Sweeny assisting. Many old friends and associates of Mrs. White paid their last tribute while the remains rested at the funeral chapel of A. W. Miles.

The pall-bearers were: Rev. J. R. Shields, who worked in South China with Bishop and Mrs. White; Rev. P. R. Soames, an old friend; Dr. A. C. Rowswell, former head of St. Paul's Hospital in Honan; Dr. H. H. Gilbert, present head of St. Paul's Hospital, who is now in Canada on furlough; E. W. Trent, an old friend; and R. A. Williams of the Missionary Society of the Church of Engand in Canada. The M.S.C.C. was represented at the service by the Secretary, Rev. Canon S. Gould. Among other Anglican Church bodies represented were the Church of England Deaconess House and the Women's Auxiliary to the M.S.C.C. Interment was in Mount Pleasant Cemetery.

ARCHBISHOP SINKING.

TORONTO, May 15 (C.P.).—Hospital reports stated to-day that Archbishop Neil McNeil, confined to hospital for some days, was growing gradually weaker and had been suffering much pain.

"He spent a very poor morning," hospital authorities said. "He is suffering a great deal of pain and doesn't seem interested in anything."

LONGSHOREMEN FIGHT BLOODY HARBOR BATTLE

One Killed, 21 Seriously Hurt as Strikers Charge 400 Workers.

TWO MAY DIE.

Rifles, Clubs Used as Riot Rages Hour, Los Angeles Harbor.

SAN PEDRO, Calif., May 15 (AP) — Storming a stockade in which 400 non-strikers had been housed, a mob of 500 or more striking longshoremen created a bloody riot at Los Angeles harbor about midnight in which one man was slain and 21 injured, two so seriously they may die. Scores were hurt slightly.

The violence brought to an end a peaceful strike of the cargo handlers, some 1,800 of whom had walked out with thousands of others in Pacific coast ports in protest against wages, working hours and demands for recognition of their union.

Throughout yesterday there was a noticeable restless at the harbor and after nightfall rumblings of disorders were heard.

Accordingly, a guard of 60 special police and sheriff's deputies was despatched to the stockade, built in the west basin near the Grace Line docks.

Raid Camp.

The shouting army of strikers launched the assault about midnight, descending upon the camp, bearing lighted flares, clubs and sticks. The fence was battered down in short order and the torches applied to the inflammable canvas tents.

Soon a terrific hand-to-hand struggle was staged between the two groups and guards. As tents continued to be fired, a volley rang out. Dick Parker, 30, who joined the union yesterday, was shot through the chest and killed.

Checked momentarily, the rioters surged forward again, the melee spreading over the docks with a maddened mob of cursing, yelling men swinging or throwing anything their hands were laid upon.

Several hundred seeing the Grace liner, Santa Elena, at her berth, charged forward. Guards beat the intruders off and the sounds of rifle and pistol fire were heard again and more men fell, most of them wounded in the legs.

John Knudsen, 45, was believed dying from a bullet wound near the heart, and Glen Rex, 38, suffered a skull fracture which may prove fatal, physicians said.

INDUSTRY CODE AIM IN ALBERTA

Merchants Suggest Dominion Enforce Legislation on Similar Lines.

FAIR COMPETITION.

CALGARY, May 15.—(CP)—Retail merchants of Alberta to-day were moving toward establishment of a code for their industry under Alberta's new Trade and Industry Act.

And to the Dominion government was extended the suggestion parliament pass legislation for the whole Dominion along the lines of the Alberta Act.

Meeting here last night, the Alberta Board of the Retail Merchants' Association appointed a committee of 10 to formulate a code governing the industry. When completed, it will be submitted to the Alberta government for approval and enforcement.

The Alberta legislation, passed at the last session of the Legislature, provides the government with power to encourage industry, regulate hours of labor, wages and prices of commodities, and enforce fair competition.

The request for similar Dominion legislation was embodied in a resolution which will be forwarded to Prime Minister R. B. Bennett, Hon. H. H. Stevens, Minister of Trade and Commerce, and all Alberta Members of Parliament. The resolution also endorsed the Stevens Mass Buying committee.

⅓ OFF
OUR STOCK OF NEW, LADIES' Ready-to-Wear
INCLUDING SUITS, COATS, DRESSES AND KNITTED WEAR
SUIT SPECIAL LAST SEASON'S, WHILE THEY LAST 4.75
HAMILTON'S
163 CHARLOTTE

FOURTH BRANTFORD CHILD INJURED WITHIN WEEK

BRANTFORD, Ont., May 15. — (CP). The fourth accident to occur here within a week in which small children were injured was recorded this morning.

Six year old David Kaufman had his right shoulder blade broken and received head injuries when he ran into a car with a coaster wagon near the intersection of Nelson and Drummond streets. The car was driven by Lionel W. Moyer.

See the Display of ELECTRIC REFIGERATORS
For Those Who Want the Best
Let us explain their Superior Qualities.
Guaranteed for 4 Years.
Watson's
'PHONE 968. Open Evening.
d-tf

MR. J. K. BRUYERE
FOOT SPECIALIST, WILL BE AT THIS STORE
TOMORROW—WEDNESDAY
To Advise, Give Foot Adjustments and Fittings for
W. M. LOCKE SHOES
The Only Shoe Designed and Approved by Dr. W. M. Locke, Williamsburg, Ont.
NABORHOOD SHOE STORE 338 GEORGE
EXCLUSIVE LOCAL REPRESENTATIVES

CARD PARTY
TWELVE GOOD PRIZES—Basement of Sacred Heart Church, Wednesday, May 16th, 8 p.m.
Also
DRAWING for HOPE CHEST and valuable contents, by the Sodality of the Parish.
Come and Bring Your Friends.

Opening Night - Bewdley Pavillion
Tomorrow, WEDNESDAY MAY 16th
Orchestra, Bryce MacIntyre and the Navigators of Toronto.
Featuring Helen White and Billy Palmer
JUVENILE RADIO ARTISTS.

BROCK STREET SUMMER GARDENS
This popular place of entertainment opens for the season
TOMORROW (Wednesday) NIGHT
and it has been the object of the management to make it a high-class, well-conducted amusement centre, where citizens, young and old, can enjoy themselves under the best of auspices. Appreciation of this policy has been shown by the patronage enjoyed last year and the excellent behaviour of those who attend.

It has one of the largest and best floors to dance on, and what the dancing public will also find it has one of the best dance bands in the province as well.

Gentlemen only will be charged a door admission of 10c and dancing is 5c.

Beautiful Lasting DULUX FINISH

in the FRIGIDAIRE '34

EVEN the *lowest priced* Frigidaire '34 has an amazingly durable finish—shining white Dulux—the beautiful new finish that positively will not chip off. Women everywhere are praising it. See it for yourself. See also the models finished in everlasting porcelain enamel. Learn, too, the other really sensational features of the Frigidaire '34 models: automatic defrosting; ice trays that slip out at a finger touch; the Quickube Tray that instantly releases one or a trayful of ice cubes; surplus power for protection in hottest weather and for faster freezing; low operating cost and quiet operation; the Servashelf for arranging things; the Utility Basket for grouping small packages; and many other features. Won't you step in—tonight?

ECONOMY! HERE IS A REFRIGERATOR THAT ACTUALLY USES LESS CURRENT THAN ONE ORDINARY LAMP BULB.

Made in Canada by Frigidaire Corporation, Toronto

JOHNSTON'S
TIRE, BATTERY AND RADIO SERVICE
GEORGE AND McDONNEL
OPEN EVENINGS. PHONE 2123
A GENERAL MOTORS VALUE

MRS. S. WHITE NAMED PRESIDENT LAKEFIELD WOMEN'S INSTITUTE

Ladies Conclude Active Year With Cash Balance of $31 on Hand.

$54 SPENT ON RELIEF.

LAKEFIELD, May 15 (Examiner Correspondence) — The annual meeting of the Women's Institute was held on Wednesday evening in the Town Hall with a fair attendance present and the president, Mrs. A. Davis in the chair. It was announced that the summer series' speaker would be Miss Ethel Robson and the date of the meeting June 20th. A pleasant surprise was given the Institute when the president brought forward a large parcel containing ten yards of cotton sheeting and sixteen yards of white flannelette with spools to make up garments. All this was the generous gift of an anonymous friend and was gratefully acknowledged. As no name was attached the thanks of the society can only be expressed by the press.

The report of the secretary was given by Mrs. W. E. Gillman and was a most encouraging record of work done during the year. There were 39 members on the roll and 22 meetings. had been held during the past year. A large delegation had attended the district annual meeting in Apaley and the summer series at Warsaw. A community picnic was held in August, a grandmother's day in October and in November a baking contest. A visit was paid to the Old Peoples' Home in January and in February a Valentine tea was held at the home of one of the members. Another member gave two card parties at her home. Other activities included a strawberry social, o booth at the softball tournament. During the year a valuable member and efficient worker was lost by the removal of Mrs. McMaster. Besides filling the post of convenor of the equipment, Mrs. McMaster knit 12 pairs of socks and made a pair of trousers for the relief box.

The roll call was answered by the payment of the membership fee for 1934-35.

Cash Balance

The report of the treasurer, Mrs. Howard Bullock, showed the total receipts $135.85 and a balance on hand of $31.96.

Mrs. G. H. Spence reported for the flower committee which has a balance of $3.38. Twenty-one sick and shut-in persons were remembered at Easter.

Mrs. Kelsey reported for the health committee which has done excellent work during the year. By an unfortunate circumstance the program arranged had to be called off but may be given during the coming year.

Mrs. J. H. Moore reported for the agricultural committee which had sponsored the April program which featured the address on young poultry by Mr. A. D. Runions, the Agricultural Representative. The exchange of flower seeds and slips also was a worth while feature.

Mrs. Stanley Higgins reported for the Canadian industries committee, who had arranged the March meeting at which the Game Warden, Mr. F. C. Marshall gave a very interesting talk on wild life and showed some pictures of Jack Miner's bird sanctuary.

The report of the convenor on legislation was read by Mrs. Davis in the absence of the convenor, Mrs. Gilbert McIlmoyle. A very interesting paper on the offices which could be held by a woman in Ontario was given by Mrs. Ridpath at the January meeting which was under the auspices of this committee.

The report of the relief committee was read by Mrs. Gillman in the absence of the convenor, Mrs. W. G. Morrison and showed that $54.75 had been expended and a large number of useful second-hand articles distributed. This work was by far the most important done during the year and was most efficiently handled by Mrs. Morrison.

The report on community activities showed the children's picnic in August, three card parties and grandmother's day as features.

Mrs. A. E. Higgins presented the auditor's report which was satisfactory.

Miss Graham presented the publicity report.

Mrs. Davis, retiring president, thanked the members of the Institute for their co-operation during the year and asked Mrs. J. M. Simpson to take the chair for the election of officers. Mrs. Murphy and Mrs. Foster were appointed scrutineers.

New Officers

Officers elected were: Honorary president, Mrs. W. M. Graham; president, Mrs. S. E. White; 1st vice president, Mrs. J. H. Moore; 2nd vice president, Mrs. Howard Bullock; secretary, Mrs. W. E. Gillman; treasurer, Mrs. J. A. Murphy; auditors, Mrs. A. Davis and Mrs. A. E. Higgins; district director, Mrs. Howard Sanderson; directors, Mrs. G. H. Spence, Mrs. R. G. Charlton, Mrs. Gilbert McIlmoyle, Mrs. Howard Sanderson, Mrs. N. S. Higgins and Mrs. Clarence Foster; pianist, Mrs. E. S. Kelsey; assistant pianist, Mrs. T. W. Chaplin; convenors of standing committees: agriculture, Mrs. J. H. Moore; legislation, Miss M. Sanderson; home economics, Mrs. G. W. Woodhouse; education, left to the executive; flower, Mrs. G. H. Spence; publicity, Miss Graham; social, Miss Edna Blewett, Mrs. Charles Lake; equipment, Mrs. A. Windsor; health, Mrs. E. S. Kelsey; community activities, Mrs. J. Blakeley; Canadian industries, Mrs. S. Higgins; historical research, Miss Graham.

A hearty vote of thanks was passed to Mrs. W. G. Morrison for her efficient work as convenor of the relief committee. It is regarded as the real high light of the year's activities and one which required time, patience and tact, all of which Mrs. Morrison gave in generous measure.

Suggestions for the program for the coming year included more singing, a drive for new members, a rigid enforcement of the one cent fine to induce the women to express themselves more generally. A suggestion to visit a neighboring industry was also made.

A vote of thanks was given Mrs. Simpson for her kindness in coming down to lend a helping hand at this annual meeting and was heartily endorsed by the ladies who also thanked the retiring officers for their excellent year's work.

W.A. Closes

The closing meeting of the W.A. of St. John's Church was held on Wednesday afternoon in the parish hall and the reports of the delegates to the diocesan annual meeting were given by Mrs. John Sanderson and Mrs. Armstrong. These ladies enjoyed very much the great meeting which has grown year by year. The ladies found much of interest in the Dorcas report given by Mrs. Lucas, also in the reports given by representatives of the Church Army, more than a thousand women received Holy Communion at the corporate communion held in St. James' Cathedral on the morning of Thursday, May 3rd.

A feature of the closing of St. John's branch was the baptism of a W.A. baby, William Henry Creighton Twist, four weeks old son of Mr. and Mrs. J. M. Twist.

Rev. W. J. Creighton, M.A. rector of the parish officiated at the sacrament of holy baptism and the fact that he had baptized the baby's mother and also officiated at the marriage of the bay's parents was a happy co-incidence.

Tea was served and the ladies dispersed.

TRIBUTE TO OUR JUDGE

Draw near, and shed a tear;
In pious reverence and attend;
For he, whom Death hath taken;
Was a friend,
Of age, of truth, a guide to youth;
The generous patron of all ex-servicemen.
In poverty they shed a humble tear;
While social life,
Surround his grave in fear;
For Death, in time,
To everyone shall come, as sure as night
Doth bring the setting of the sun.
Not half of those who knew him,
Shall know his place of rest,
This friend of man.
A man in every form,
A font of wisdom, with knowledge well informed,
Sweet be his rest,
His labor's at an end,
Can we do more; than shed a tear
For such a Friend.

EX-SERVICEMAN,
Peterborough.

LARD BOILS OVER, BURNS STORE.

LYONS, Pa., May 15 (C.P.). — Lyons is without a post office, general store, warehouse and Oddfellows' headquarters—all because lard boiled over on a stove.

The lard started a fire which wrecked the warehouse and a three story building housing the post office, store, lodge and two families.

EAT without fear

The distress and danger of "retarded digestion" can nearly always be avoided by simply taking, after meals, a little *Bisurated* Magnesia (Bismuth in Magnesia).... This protective alkali swiftly overcomes "acid stomach", allowing digestion to proceed comfortably and completely.... Habit-forming Laxatives are quite unnecessary.... At any Drug Store, in effective *powder* form, or easily-carried *tablets*.

20G

What you need is

Bisurated MAGNESIA
BISMUTH IN MAGNESIA

It's a Protective *Neutralizer*—
NOT a Laxative

Youths Organize 'Christian Group' Church

By Central Press Canadian

NORTH BAY, Ont., May 15—The strangest church in Canada has been organized in this city.

It is a church attended by 'teen-aged boys, and ministered by 14-year-old Elliott Brown, who organized the unique "Christian Group" to prevent the boys of his neighborhood from getting into trouble.

At the moment their church is a woodshed. Soon they expect to have at their disposal a more imposing structure.

Their services are not held whenever the spirit moved them. They are held each night except Saturday from seven until eight-thirty.

The boys attending the church are all normal school-boys whom one would expect to find out playing ball on the corner lot, or engaged in other boyish pursuits. They do, too. But not when the services is called.

Elliott Brown and Flock

The "minister", Elliott Brown, shows a real command of religious subjects in his sermons. He has a remarkable hold over his congregation, composed as it is of red-blooded boys who would resent any implication that they were 'sissies.'

Elliott has made it his responsibility to see that the boys are given a good start in life. How well he has succeeded in testified to by the large attendance every night—an attendance large enough to warrant more spacious quarters.

JUST AMONG US GIRLS

BEHIND the Scenes in HOLLYWOOD

HOLLYWOOD, CAL., MAY 15.—Crooning has put Bing Crosby on easy street, but the film and radio star will now raise horse-flesh on the side.

Bing Crosby

Bing has just laid some of those four-figure salary checks on the line to buy 50 acres in the Rancho Santa Fe, where, with Douglas Fairbanks, Victor Fleming and other cinema celebrities as neighbors, he plans to breed racehorses on a commercial scale.

The star's new property is inland from Del Mar and about 25 miles north of San Diego. It includes two 125 year-old adobe houses with modernized interiors. Bing plans to use these as guest-houses and to put up a rambling ranch-home for himself and Dixie Lee. One of the star's dreams also is a fine private golf-course.

× × ×

ONE OF the most enjoyable pictures of the year, abounding with miscellaneous situations, ranging from gay comedy to hectic romance, is "The Countess of Monte Cristo," Universal's colorful continental drama, which opens an engagement at the Capitol Theatre on Wednesday.

Fay Wray, looking more lovely than ever in this picture, gives an exceptionally fine performance in the title role, while Pau Lukas supplies the romantic male interest in his suave and debonair continental style. It's an ideal part for Lukas.

× × ×

SUPERSTITION IS no new thing in Hollywood but Bruce Cabot has topped them all by making R-K-O put a clause in his contract that he doesn't have to work on the 13th of the month. Before his marriage to Adrienne Ames, the young star had more than 50 good-luck pieces. She has talked him into discarding all of them but a rabbit's foot which he always wears on the end of his watch-chain.

Not only does Bruce refuse to work on the 13th but he scarcely stirs from the house on the so-called unlucky day.

Marlene Dietrich's youngster, Maria Sieber, has the strangest pets in the film colony—a pair of white lambs. One escaped the other day and the whole staff of body-guards was called out to recapture it. And, speaking of body-guards, the German star takes one precaution that other film stars would do well to follow. Each one of her watchmen must come with recommendations from the local sheriff's office.

× × ×

OTHER HOLLYWOOD blondes may go tan this summer, but Mae West still clings to her creamy complexion. Boris Petroff, one of the star's few intimates, has bought a 48-foot cruiser, but has been unable to get Mae to take a trip in it. She sent Jim Timony out and when he came back with his face several shades redder than usual, the star firmly declined to put foot on board.

× × ×

NEWEST GAME around the studios is called "Fluff." Wynne Gibson and Paul Lukas started it on the set at Universal. Whenever either blows up on a line, the other gets 25 cents. At the end of the first day, Wynne was out $2.50.

× × ×

DID YOU KNOW— That Paul Muni got his start as a dramatic actor in Maurice Schwartz's Yiddish Theater?

$85,000 TO FILL CANAL.

ST. CATHARINES, Ont., May 15 (C.P.).—Appropriation of $85,000 for filling in of the abandoned Welland Canal is provided for in public work estimates to be made by the Dominion Government, Alderman Frank Wilson announced here last night. The work, eliminating the necessity of a bridge at highway No. 8, will begin immediately, the civic spokesman said.

Your Health

By DR LOGAN CLENDENING

Th life ef a person who is subject to headaches certainly is one of torture. And among the varieties of headaches, the kind in which there are recurrent attacks, with intervals of complete sensation of well-being, called migraine or sick headache, is one of the most frequent.

Its characteristics are that it appears in an individual usually in adult life, the attacks come on at irregular intervals and are accompanied by symptoms of digestive distress, the headache is usually on one side of the head, and the attack lasts fo ra few hours or days, and then goes away as suddenly and mysteriously as it came.

Many attempts have been made to elucidate the causes of this peculiar condition and it is possible that in different cases different causes operate. For instance, it is supposed that in some cases it is due to allergy, to a hypersensitiveness to a particular kind of food, and some success has been reported in treating patient along the lines suggested by this idea, i.e., finding out what foods they are sensitive to and eliminating them from the diet.

Another group of cases has been reported in which apparently the amount of calcium in the body is too low. Such cases are frequently accompanied by muscular cramps during the attacks. During attacks, examination of the blood for calcium shows it to be under the normal limit. The supposition is that for some reason the parathyroid glands, which have to do with the control of calcium in the body, cease to function properly, and the headache is the result. It is well known that muscular cramps are a symptom of calcium deficiency of this sort.

Treatment has been by the use of viosterol, a substance which, like cod liver oil, contains Vitamin D, which serves to regulate the distribution of calcium in the body.

Extremely encouraging results ahve been reported from this treatment. A patient who was annoyed with frequent attacks of headache and cramps in the feet, who always had a low blood calcium, received viosterol. As a result, the blood calcium rose to normal limits and the attacks entirely subsided, the patient stating that she was perfectly well, without headache or nausea.

Certainly the remedy would be worth a trial because it is, so far as anybody knows, entirely harmless, and could be taken over a long period of time for purposes of trial witohut appreehnsion of any untoward results.

Household Hints

MENU HINTS

Tomato Juice Cocktail
Fish Ring Potato Chips
Fresh Vegetable Salad
Rhubarb Jelly With Soft Custard
Coffee

This menu would be nice for a luncheon or for a company dinner. Fish dishes always are especially nice in the spring. They seem less heavy than meat.

Today's Recipes

Fish Ring.—One pound halibut, two tablespoons butter, one cup milk, two eggs, one-half cup bread crumbs, one-fourth teaspoon salt, few grains mace and pepper, one-half teaspoon onion juice. Cook fish in boiling water with a little salt, 15 minutes. Cut in small pieces and add butter, melted. Add beaten eggs, milk and bread crumbs, also seasoning. Fill mold three-quarters full, set in pan of water and bake in moderate oven about 25 minutes. Take from mold, fill center with creamed mushrooms (or peas or shrimps), and garnish with parsley or watercress.

Rhubarb Jelly.— One-half cup sugar, one-half cup water, three cups rhubarb, one package strawberry flavored gelatin, dash salt. Combine sugar and water and heat together until sugar is dissolved. Add rhubarb and simmer until tender. Measure water to make two cups. Dissolve gelatin in hot mixture. Add salt, turn into mold and chill until firm.

Bacon and Nut Sandwiches

Broil thinly sliced bacon crisp and chop fine. Add twice as much chopped nut meats. Add cooked mayonnaise dressing. Serve between buttered bread with lettuce leaf.

CAST OFF UGLY FAT

Woman Loses 28 lbs. in 3 Months

"Three months ago," a woman writes, "I was persuaded to try Kruschen Salts to reduce my weight, which was 222 lbs. I had tried other things but all to no avail. Now I know that Kruschen Salts are different. In three weeks I lost 5 lbs., and I felt five years younger. I really must say I feel a different woman. I have now lost 28 lbs. to date."—(Mrs.) S.G.B.

If you are overweight, take one half-teaspoonful of Kruschen Salt in a glass of hot water before breakfast every morning. There will be no rapid or alarming loss of weight, but just a steady decrease of that flabby fat which is as unhealthy as it is unsightly. Kruschen is a scientific b'end of six mineral salts, found in the waters of those European spas that have been used by generations of overstout people to reduce weight.

ENNISMORE.

Miss Devine of Lindsay spent a few days visiting Mrs. P. J. Crowley.

Daniel Cavanagh has returned home from the road camp at Burleigh, where he spent the winter months.

Mae Moloney, Reg. N., of Chicago, is visiting her father, Eugene Moloney, Sr.

Lillian and Claire Cavanagh spent Thursday with their parents, Mr. and Mrs. W. F. Cavanagh.

The farmers have most of their seeding finished. Most of the fall wheat and clover were killed by the recent frost.

BUY NOW... and MAKE WORK!

EVERY DOLLAR you spend---yes, even for luxuries---means work for someone.

And work means wages---and wages spent means more work!

BUY NOW and MAKE WORK---because it's in your own interest. Values for many years may never be as great as at present.

Buy the things you want NOW if you have the money---regardless of whether or not they are luxuries.

It makes work!

If you want a new home ---build it NOW!

It makes work!

Don't hold back because of the foolish idea that it is not seemly to buy what you want.

By holding back and deferring buying you are fostering that very condition which you so much deplore.

If you have money to buy the things you want---

BUY NOW and MAKE WORK

Sponsored by The Canadian Daily Newspapers Association.

NEIGHBORLY NOTES

Please Phone Items to 1600 or 1601

A very successful camp shower and tea was held yesterday afternoon at the Y.W.C.A., when a number of useful donations were received for use at Camp Inglestane, Stoney Lake, including canned goods, jam, fruit, pickles, also groceries, camp dishes, pillows, boat cushions, linen pieces, and gifts of money. The guests were welcomed by the members of the Camp committee. The president of the 'Y', Mrs. E. E. Harvey, poured tea. The table, draped in lace, was centered by a large silver basket filled with spring flowers. Members of the camp committee assisting included the convenor, Miss Margaret Hamilton, Mrs. G. A. Macdonald, Mrs. V. Eastwood, Mrs. R. Neill, Mrs. B. Shortly, Mrs. A. A. Moir, Mrs. D. F. Drummond, Mrs. H. M. Yelland, Mrs. Thos. Barrie Mrs. H. F. Foote, Mrs. E. E. Harvey and Miss Emma Morrow.

* * *

Mr. J. DeFinney, Miss Josephine DeFinney and Miss Peggy Hickey, with their guest, Mrs. V. Richardson of Kingston, were in Brighton for the week-end.

* * *

Mr. John Butcher of 301 Burnham street is eighty-four years old today. Mr. Butcher, who is in good health, has the distinction of having held for half a century the post of caretaker and bell-ringer at St. John's Church, up to the time of his retirement, a few years ago, and still takes an active interest in the affairs of the church.

* * *

The Anglican clergymen of the city are in attendance or will be, some time this week, at the meetings of the Synod in Toronto. The Ven. Archdeacon Blagrave is in Toronto, the Rev. G. J. Bousfield, the Rev. J. L. Hughes and the Rev. E. R. James left this morning, and the Rev. J. D. Paterson goes tomorrow.

* * *

Mr. Walter Jackson of Bolivar street enjoys the distinction of being one of the season's successful fisherman, at a very early date. He was the proud possessor on Saturday of a brook trout weighing four pounds one ounce, caught in a neighboring stream.

* * *

Senior residents of the city will regret to learn of the death on Saturday in Winnipeg of Mrs. J. R. Jones, wife of the late Dr. Jones of that city. The late Mrs. Jones, who was a cousin of Mrs. A. L. Amys of Gilmour street, and is related also to Mr. Miles Hamilton and Mr. R. H. Fortye of this city, was formerly Miss Margaret Dennistoun, sister of Judge Dennistoun of Winnipeg. She was born in Peterborough at "Castleknock", the George street north residence of her father, the late Mr. James Dennistoun, Q.C., one of the elder residents of Peterborough.

* * *

Mrs. D. W. Clark, Charlotte street will be tea hostess tomorrow afternoon to the members and friends of the Otonabee Chapter I.O.D.E., following the community bridge party to be held under the auspices of the society.

* * *

Master Warren Gamble was guest soloist at the Mother's Day services on Sunday at Mark street United Church. Orville Wainman was guest soloist at the morning services.

* * *

Miss Gladys Watson spent the week-end in Lindsay.

* * *

Mr. and Mrs. McCullough and son, of Kingston, are in the city, called here owing to the death of the late Mr. T. Hewitt, McGill street.

* * *

Mr. Arnold Spencer, of the staff of the Collegiate Institute at Mimico spent the week-end with his parents, Mr. and Mrs. James Spencer, Stewart street.

* * *

Major Wallace Buntin of Toronto, who was formerly in charge of the local corps of the Salvation Army, was present at the funeral of the late Judge E. C. S. Huyoke, yesterday afternoon, as representative of the Salvation Army Territorial Headquarters.

* * *

Miss Sherry Bond of Weller street entertained the members of the W. W.T. Club at her home, on Saturday afternoon.

* * *

Mr. Augustus Bridle, writing in the Toronto Star, has this to say of Mr. Deane Miner's recital in Toronto on Thursday of last week:

"Deane Miner's violin recital at the Heliconian Club last night ranks as one of the best local events of the season. With Kathleen Irwin as skilled pianist, he played a prodigiously difficult program, which was at all times highly interesting.

"His three Bach numbers were a well-played prelude to one of the six most paralyzing concertos ever written for the violin. Thanks to the great Strad left by Luigi von Kunits, and splendid support from the piano, Miner was at no time quite unable to produce most of the tonal effects with which Glazunow intended to flabbergast any violinist not of Menuhin or Elman calibre. Nobody had ever played this concerto here before. That Miner was able to negotiate so many of the desperate hazards without losing grip of the continuity is a fine tribute to his self-discipline. It was not a 100 per cent. performance, but a highly reputable sketch of a tremendous work—which five years from now Miner will play much more surely. The frightfully difficult cadenza was very well done and the closing allegro was at least superficially brilliant.

"Sinding's Suite in A Minor is really a concerto. The dazzling Presto of almost perpetual motion was well sustained, the Adagio was beautiful, and the last movement with a cadenza beautifully done. A Boulanger Nocturne of alluring quality, a rhapsodic Bohemian melody by Sevcik, and Wieniawski's buoyant Caprice closed the program — with a very beautiful encore finale."

* * *

Mr. and Mrs. A. Barton of Lindsay, formerly of Peterborough, sailed last week on the Antonia from Montreal, for a trip to England.

* * *

Fire Chief George Gimblett is today celebrating the completion of twelve years' service as head of the City Fire Department.

* * *

Mr. Leslie Turner of Monaghan Road has returned home after spending the past two months on a trip to California, where he visited his brother, Mr. M. A. Turner, formerly of Peterborough, in Los Angeles, and came back by the Canadian route, stopping off at Vancouver and Winnipeg.

* * *

Mr. and Mrs. Boothroyd and daughter, of Toronto, spent Sunday in the city with Mrs. T. Hewitt, McGill Street.

* * *

Mr. Wilmot Gordon has returned from Montreal, where he is studying at McGill University, to spend the summer holidays with his parents, the Hon. G. N. Gordon, P.C., K.C., and Mrs. Gordon.

* * *

The Rev. Cuthbert MacLean, who has been visiting Mr. and Mrs. G. Worboy of Sherbrooke Street and who was guest speaker on Sunday at All Saints' Church, will return this week to his parish at Queensport, Nova Scotia. The Rev. Mr. MacLean has received word from the Primate that, in his priest's examinations, he led the diocese in the Old Testament paper, which was set by Dean Walley of All Saints' Cathedral, Halifax, N.S.

* * *

Mr. and Mrs. William Collison and son Kenneth, of Hespeler, spent the week-end in the city with their son and daughter-in-law, Mr. and Mrs. Arthur Collison, and Mr. and Mrs. J. G. Dallin of Water Street.

* * *

Miss Josephine DeFinney spent several days in Toronto last week.

* * *

The condition is slightly improved to-day of Mr. F. Barrett of Parkhill Road, who is seriously ill in Nicholls Hospital.

* * *

Mr. and Mrs. William Bennett and daughters, of Glen Williams, Ontario, are visiting Mrs. Bennett's mother, Mrs. T. Hewitt, McGill Street, called here owing to the death of the late Mr. Hewitt.

* * *

Mrs. E. G. Cullick and infant son, of Vancouver, B.C., are in Peterborough for the summer, with Mrs. Cullick's parents, Mr. and Mrs. George B. Boucher.

* * *

The many friends of Mrs. Blanche Draper, Handwriting Expert of The Examiner, will regret to learn of her illness in Nicholls Hospital, following an operation yesterday morning.

WEDNESDAY AT 387 GEORGE ST.
TELEPHONE 3680

Beef Cuttings 3 lbs. 25c
Minced Beef 3 lbs. 25c

PORK LIVER .. 3 lbs. 25c
Blue Brand BEEF BRISKET—lb. ... 7c
VEAL STEW, lb. 7c
BEEF LIVER... 2 lbs. 25c
VEAL STEAK, lb. 16c
CHUCK ROAST, lb. ...9c
BLADE ROAST, 2 lbs. 25c
Beef DRIPPING, 4 lbs. 25c

BUEHLER

DON'T FAIL TO SEE AND HEAR
THE NEW TALKIE
GENTLEMEN prefer BEEF
TO BE SHOWN AT THIS STORE
TO-MORROW NIGHT (WED.)
AT 8 P.M. IT'S FREE
BUEHLER BROTHERS

NOVEL COOKING DEMONSTRATION

"Gentlemen Prefer Beef" is Subject of Free Talking Picture.

IN BUEHLER STORE.

"Gentlemen Prefer Beef" is the title of a new and novel cooking demonstration which will be staged for the benefit of the women of Peterborough and its vicinity, on Wednesday, May 16, 1934, in Buehler Bros.' Store, 379 George Street, with the compliments of Grant & Loucks Company Limited.

Free to all who wish to attend, the demonstration will be jointly sponsored by the above local firm and Buehler Bros. The demonstration will start promptly at 8 o'clock in the evening.

It is a new and highly entertaining and instructive presentation, profusely illustrated, of problems that constantly come up in the home of every woman who plans or prepares meals. The subject of Beef has been chosen because there are so many delicious ways to cook it and so many attractive ways to serve it. Another reason is that beef presents some of the most difficult cooking problems.

The illustrated talk will bring the audience ideas and suggestions worked out by Mary Lee Gordon of Kelvinator of Canada Limited Home Science Department. Housewives will be shown how to order the cuts best suited for various purposes and how the cheaper cuts may be made tender and tasty if properly selected and cooked. They will be given new, proven recipes for beef dishes. How to buy the various cuts, where they come from, and the uses to which each cut is best adapted will be illustrated in the demonstration.

Complimentary tickets of admission to this Cooking Show can be obtained now from Grant & Loucks Company, Limited, 418 George Street.

FASHION SERVICE

3494

So many of the new dresses this season have their own little jackets as today's darling model.

It can be carried out in woolen, silk and many cottons.

Heavy sheer silk in navy and white stripe made the original. The plain white crepe silk bodice was accented with blue buttons.

It's just as snappy as can be and so easily made.

Style No. 3494 is designed for sizes 11, 13, 15, and 17 years.

Size 15 requires 3¾ yards of 39-inch material with 1⅛ yards of 39-inch contrasting.

Price of Pattern 15 Cents

Get Your Copy of the Spring Book Today!

You'll enjoy this magazine from cover to cover.

It reveals the entire and exciting spring fashion story.

There are forty-eight pages containing fashions and patterns for various ages and types. There are suggestions for the formal bride and her attendant, ideas for the young bride who wants to look her loveliest but who doesn't want to wear a veil, it shows the way the courageous creature who goes to the altar a second time, should look.

We could go on at great length, telling you all the features of interest. But see for yourself! Don't tarry another minute. Send for your copy today. Enclose 10 cents and address your order to Fashion Department of this newspaper.

Be sure to fill in the size of the pattern.

Send stamps or coin (coin preferred).

Price of book 10 cents.

Price of pattern 15 cents.

The Examiner:
Please order for me—
Pattern Number .....
Size .....
My Name .....
Address .....
.....
I enclose 15c in payment.
Allow five days for return.

Just Between Us Women

A daily chat with Examiner neighbors conducted by Anne Wilcox

Whatever its present position may be, the sandwich is of noble origin. We are told that it was the Earl of Sandwich who first sponsored the custom of serving meat between two slices of bread. This idea marks the Earl as fastidious, as well as a practical man. The sandwich was a forward step in improving both table manners and convenience in dining. For in the Earl's day roast meat was a big part of the menu and forks had not come into general use.

* * * * * * *

Some of the sandwiches we see today give no hint of nobility. However, even the humblest one can be a noble work if it is fresh and trim. And some of the very elaborate ones often are tawdry and unappetising in spite of the good ingredients which go into their making.

* * * * * * *

The whole is not better than its parts. A good sandwich starts with good materials. First of all, there must be bread. It can be almost any kind. It should be moist and fresh, but several hours or a day old so that it is easy to cut and handle. If the crust is very crisp, wrap the loaf in a damp towel for a few minutes. It can then be cut without breaking and crumbling.

* * * * * *

Of course, for cutting, a sharp knife is needed. Select one that is thin-bladed and flexible, but strong. It should be long enough to cut a loaf the long way, when needed. A knife with tiny, sharp, saw-teeth on the cutting edge is good. An advantage of the saw-tooth knife is that it is not very good for cutting other foods and you will keep it especially for bread.

* * * * * *

It will save time and materials if you will cut the bread to get the largest possible slices. Whenever practical, slice the bread the long way of the loaf. Spread and make the sandwiches in long slabs and when finished cut them into the sizes you like. If you are using nut bread or any rich bread that crumbles easily, it is better to cut small slices. Sometimes it helps to cut the loaf in half down the center the long way, then slice.

* * * * * *

Thin, smooth mixtures can be spread onto the cut surface of the loaf before cutting each slice. This will prevent tearing the slices. Another precaution is to have butter at room temperature and to cream it thoroughly before spreading the bread. Cheese and paste mixtures can be thinned with liquids, such as cream or milk, fruit juices or salad dressings, according to seasoning and flavor desired.

* * * * * *

Fillings should be finely chopped, thinly sliced or in pieces which will stay in or on the sandwich when it is being eaten. It should not be necessary to eat a sandwich with knife and fork. If you like sandwiches in mountainous or haystack formation, it is helpful to arrange them so that they can be taken off in layers for eating.

* * * * * *

Vegetables and fruits for sandwiches should be crisp, firm and dry Cut or chop them finely, but do not crush. Some spreads are made by mashing vegetables. In this case, mash the vegetables thoroughly and moisten with butter, cream, oil or mayonnaise to form a smooth paste.

* * * * * *

Chill the fillings for cold sandwiches. If the sandwich is to be served hot, be sure the filling that goes into it is hot. For the most part simple fillings well seasoned make the best sandwiches. Often a spread of creamed butter is sufficient. With plain breads, add something to give flavor, such as chopped parsley and onion juice, horseradish, chutney, chopped ginger or other highly flavored ingredients.

* * * * * *

Bran breads make unusually good sandwiches. Bran has the property of absorbing and holding moisture. The bread itself will keep nicely for several days. Even very thin bran bread sandwiches do not dry out quickly. Bran is healthful, too. It adds bulks which most of us need in our diets. Many of the bran breads are rich in flavor and you can make bran bread sandwiches with very simple spreads of just butter.

* * * * * *

BANANA BRAN NUT BREAD

One-quarter cup shortening. One-half cup sugar. One egg, well beaten. One and one-half cups mashed bananas. Two tablespoons water. One cup bran. One and one-half cups flour. Two teaspoons baking powder. One-half teaspoon salt. One-half teaspoon soda. One-half cup chopped nut meats. One teaspoon vanilla extract. Method: Cream shortening and sugar well. Add egg, mashed bananas, water and bran. Sift flour with baking powder, salt and soda. Mix nuts with flour and add gradually to the first mixture. Stir in vanilla. Pour into greased loaf tion. Let stand 30 minutes and bake in a moderate oven (375 degrees F.) one hour. Let cool before cutting.

OUR MAIL

Dear Anne Wilcox: What a charming pattern in to-night Fashion Service Page in the Examiner. I have two young ladies, 12 and 14 years of age, and I am going to make each one a dress alike. I wish I were a real good seamstress. I think all girls ought to learn to sew.

We are all so glad to see the Spring again. The grass is getting quite green now and the first wild flowers are out. I love a garden. I always love a good vegetable garden, and flowers every place that I can plant them. My strawberry plants were a failure this year. I guess it was a case of me counting my chickens before they were hatched. Over half of my big patch were winter killed.

I often think I would like to write to your page. I always read your page at night after the children are asleep. The neighbors' letters are so interesting too. To me, this is the best part of the day, just dusk. The children are having a very wonderful game of ball. My little girl, aged three, just came in and informed me she was going to Peterborough to buy me some apples. I wouldn't mind the apples, and I'd appreciate the trip to Peterborough, too.

I wish you good luck and inspiration in your work, Anne.

Sincerely,

IRENE.

Dear Irene: Your letter was so nice and I want to welcome you very sincerely to the column. We shall look for many more of your letters now that you have started to write. I ordered the patterns for you and hope that you have received them by this time. Sincerely,

Anne Wilcox

Economic conditions in Mexico continue to improve.

Wife Preservers

Olive oil applied at once to bumped places on the skin will often save a black and blue mark.

SEE THIS GREAT TALKING PICTURE

One Day Only
Buehler Bros.
387 George St.
at 8 p.m.

GENTLEMEN prefer BEEF

DO YOU KNOW
—how to select tender beef?
—how to make a turtle of beef?
—how to make good brown gravy?
—how to make a "dry" beef stew?
—how to buy the best meats economically?
These and many other questions of interest will be answered for you when you attend the showing of "Gentlemen Prefer Beef".

FREE Admission to this dramatic presentation showing how to select and prepare the meat that is man's first choice.

A new and novel discussion—profusely illustrated—of problems that constantly come up in the home of every woman who plans or prepares meals. The presentation is absolutely free to you and your friends.

We chose Beef as our subject for this presentation because there are so many delicious ways to cook it—so many attractive ways to serve it—and because Beef presents some of the most difficult cooking problems.

This illustrated talk brings you ideas and suggestions worked out in famous diet kitchens and by Mary Lee Gordon. You will be given new, proven recipes for Beef dishes. Bring your friends. Remember the day—and remember it is FREE. Get your complimentary tickets at the address below.

The 20th Anniversary
KELVINATORS are here!

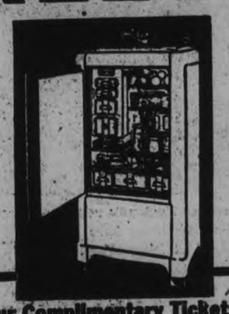

Thirteen beautiful new models—a score of new and desirable features—prices to fit every pocketbook and sizes to meet every requirement—such are Kelvinator's 20th Anniversary models—the most beautiful, most desirable, most economical electric refrigerators ever built.

The 1934 Kelvinators have a place for everything—more useable shelf space than in any other electric refrigerator—fully automatic operation—and an ice cube capacity second to none! Come in and examine the new Kelvinator models. The new low prices will surprise you.

Get your Complimentary Tickets from
GRANT & LOUCKS Co. Ltd.
418 GEORGE STREET - - PETERBORO

CONTRACT BRIDGE

WRITTEN FOR CENTRAL PRESS
By E. V. SHEPARD

FAST ASLEEP

Even if a player thinks that he has a sure game it still pays him to keep wide awake, as shown by the result of this hand.

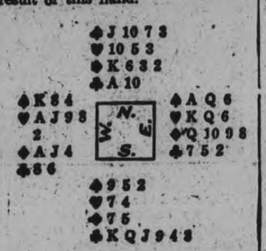

Bidding went: West, 1 heart; East, 2 hearts; South, 3 clubs; West, 4 hearts, ending bidding.

North led his ace and 10 of partner's suit. South overtook the 10 with his J, and led the K, knowing that both the declarer and his partner could ruff.

West had figured that he should lose neither spade nor heart trick. He knew that he had to lose 2 club tricks and he might have to lose a diamond trick. West was counting chickens before they were hatched. He forgot that North might hold no more clubs, and if that happened to be the case that North might be able to outruff the 8. He was just fast asleep. West ruffed the third round of clubs with his 8. North captured the trick with his 10 of hearts, then he led the J of spades, which did not in the least trouble the declarer.

West still had a chance for game. He pulled trumps, ran off his 2 remaining spade tricks, and then took his finesse in diamonds, losing the fourth and setting trick.

With four top trumps in dummy and his own hand there was no excuse for the declarer. He should have ruffed with his ace or J, it did not matter which. Probably the 5 missing trumps were divided 3-2, insuring game so long as he did not send a boy to do a man's work. Those lapses in careful play are more frequent among beginners, but even players of considerable experience make slips at times, just as West did.

North played the above hand at 6 diamonds. The opening lead was the 2 of spades, as West had bid that suit. Before tomorrow, think how many tricks North can win against perfect defence.

EGG-O double-acting BAKING POWDER
costs less than ½ a cent per cake!
8-104

BE BEAUTIFUL

By GLADYS GLAD

King Solomon, who was renowned for his great wisdom, once said, "There is no new thing under the sun." And I guess this famous sage was quite accurate in his statement. Take those new artificial finger nails, for instance. Most women think that they are exclusively an invention of this modern era. But take it from me they aren't. For 'way back in the days of the Pharaohs, Egyptian princesses wore thin sheaths of gold over their finger nails in order to make their finger tips more alluring.

The artificial finger nails of today, of course, are a good deal different from the ones the Egyptian lassies sported. They're more natural in construction and appearance. And they're far better suited to our modern civilization and our present habits of living.

However, judging from my recent mail, there are a good many women who do not know much about the new artificial finger nails. I mentioned these nails in one of my articles not so long ago. And ever since, I've been simply bombarded with inquiries concerning them. All of which certainly indicates that it's up to me to tell more about these new beauty accessories.

Artificial finger nails are now of two types. The first type is made of some pliable composition, and is attached to each nail with a little special glue that comes with the nails. A bit of soaking is all that is required to remove these nails from your own, and you may do this nightly, if you desire. These artificial nails are tinted in several pastel shades to match or harmonize with gowns, and also come in standard and more conservative shades.

The second type of artificial finger nails is more bizarre, but more perfect. These nails are made of light, thin metal, and are made from plaster casts, so that they fit the finger tips perfectly. They are held in place by tiny, invisible clasps, and are easily detached. These nails can be enameled any shade you desire, and can also be had in solid silver or gold. And both mentioned types can be procured in any of the better class beauty shops, cosmetic shops and the bigger department stores.

ANSWERS TO QUERIES

Brown Spots

Laura: To eradicate brown spots, so-called "liver spots," apply a solution of hyposulphite of soda and water, using one part of the chemical to eight parts of water.

Double Chin

Irene: Full information on eradicating a double chin is contained in my "Beauty Culture" booklet. This booklet also contains advice on complexion care, and a good many helpful make-up hints.

BAILIEBORO.

Misses M. and V. Wallace, of Greenbank, were guests at the home of Mr. and Mrs. W. B. Lang on Sunday.

Miss Bessie Barnard, of Toronto, spent the week-end the guest of her parents.

Mr. Melville Wood of Fraserville spent the week-end the guest of friends in the village.

REMNANT SALE
OF
SILKS, WOOLLENS, COTTONS, LINENS, RAYONS, PIQUES
ALL THIS WEEK
Lowest Prices in Years.
FOR SPORT WEAR
PIQUE
Narrow and wide cord. Regular 49c and 69c yard. Specially low priced at, yard .....
35c and 49c
Uptown Silk Shoppe
404 GEORGE

BEARS TRAILING STEPPING BOONEMEN IN PERCENTAGE

INSIDE STUFF—Tommy Loughran whispers some dope on Primo Carnera to Max Baer when they meet in New York.

MOST COMPLETE SPORT PAGES IN CENTRAL ONTARIO

PETERBOROUGH

EXAMINER SPORTS

Read by More than 18,000 Daily | TUESDAY, MAY 15, 1934 | Sports Department—Phone 1600

"GOOD-BY POP"—Max Baer, left, and brother Buddy, right, kiss their dad good-by as they start for Max's training camp.

INSIDE THE PADDOCK

BY ART MURRAY

A NUMBER of stables unloaded at Woodbine from Kenilworth over the week-end and all this week there will be plenty of action around the Toronto eastend course getting ready for Saturday's opening. Pimlico closed on Saturday and a number of horses from there are also checking in, among them being the powerful Labrot string who cannot be overlooked in any event they happen to have a horse entered in. They tell us that Happy Warrior is back in the same shape he was two years ago when he was poison to all platers. Charlie Mitchell who has him under his wing sure knows his way around.

× × ×

On Pimlico closing day over eight hundred thousand iron men passed through the machines during the afternoon, which makes it look as if the depression is over as far as Maryland is concerned. Quite a difference between the business at that track and Kenilworth but Toronto and district fans are hungry for wagering and it looks as if some wagering records will be broken at the coming Woodbine session. For the ardent turf followers this is an off week in Canadian racing.

× × ×

CHURCHILL DOWNS and Aurora are both operating but are plenty far away from these diggings. They have an oil burner at the Downs called Pantaloons that should click in jig time. He is a former C. W. Whitney trick and an ex-stable mate of the famous Equipoise. He has plenty of speed and posesses a lot of class. Elcidio, an old Canadian favorite is also at the same place and his connections say he is ready to go. His fort is over a distance of ground.

× × ×

All Forlorn which won on closing day at Kenilworth was claimed by C. S. Mitchell and will be in the same stable as Happy Warrior which we mentioned above . . . The horsemen are loud in their praises of A. M. Orpen who in the face of taking a bad beating never even mentioned reducing purses or wages or hinted that anyone should share in the losses with him. A good sportsman never squawks and the grand old man of Canadian racing sure is a real sportsman. We sincerely hope that he will have fine weather for his coming meetings at Long Branch and Dufferin.

× × ×

Race followers will be sorry to hear of the tragic death of Jockey Charlie Mergler who took his own life last Saturday down in Virginia. He had been putting on weight lately and in an effort to keep down to riding weight he weakened himself so much it affected his mind . . . Saturday will mark Nipper Rowe's debut in the starter's stand on C.R.A. tracks and we sincerely hope he gets off on the right foot and has a successful season. He is filling the place left vacant by Marshall Cassidy who is now steward on all New York tracks and who had been official starter on the Canadian tracks for a good number of years.

Chisox Vanquish Yawkey's "Gold Dust Pets" 8-2

England's Famous Cricket Star Turns Teacher

Jack Hobbs (at right) one of England's most popular and starriest cricketers, is shown here giving the boys of a foundling school at Bloomsbury, London, the dope on cricket. Hobbs is showing them the fundamentals of batting.

CUBS AGAIN ON TOP—PIRATES IDLE

FIFTH VICTORY FOR L. WARNEKE

Klein's Double in Tenth Inning Drives in Winning Run for Chicago.

GAMES POSTPONED.

Lon Warneke gathered in his fifth victory of the season as the Cubs beat down the world champion Giants for the second straight day in a 3-2 10-inning thriller that alone survived the rain in the National League. It was the Giants' eighth loss in 12 starts in the west.

With the count tied 1-1 going into the ninth Bill Terry gave Young Hal Schumacher a one run lead by belting a home run into the centre field bleachers. Dolph Camilli, rookie first baseman, promptly got it back with another homer in the Cub's half. There the situation stood until Chuck Klein came up in the 10th with Warneke, by the grace of Terry's error, and Galan, through a walk, resting in first base. Klein's double promptly busted up the ball game.

Vic Sorrell, Detroit southpaw, snuffed out the Senators' 5-0 with but two hits in the third game of the day, called because of rain after six innings. Al Crowder lasted less than two innings as the American League champions slid down into the second division.

IS CONNIE'S FACE RED?

CONNIE MACK

Here we have Connie Mack looking very embarrassed at a testimonial banquet given in Boston for Tom Yawkey and Eddie Collins, leaders of the Red Sox. Connie's embarrassment is caused by the fact that that very day his Athletics gave the Red Sox an awful beating.

Airdrie, Scotland, has petitioned the Government to restore unemployment relief projects to the 1931 level.

LEAFS AGAIN SECOND PLACE

Hilcher Hurls Brilliant Ball for Toronto, Defeats Syracuse 2-1.

Meanwhile Toronto nosed out the Syracuse Chiefs, 2-1, as Walter Hilcher allowed only three hits in a pitching duel with Jimmy McCloskey. Hilcher's single scored George McQuinn with the first Toronto run in the fifth and the winning tally came over in the sixth on a single by Ike Boone, a sacrifice and Joe Morrissey's single. Syracuse scored its lone run in the sixth without the aid of a hit, Eddie Olhocki carrying the tally across the plate after two errors, a pass on an infield out.

6-2 Win for Royals

Baltimore drove John Pomorski to cover in two innings, but could do nothing at all with Orlin Collier, and Montreal came from behind to earn a 6-2 decision. Collier allowed only four hits in the last seven innings. The Royals bunched nine hits off Euel Moore to good effect; Hubby Walker and Jim Ripple hitting homers.

A home run by Ted Norbert and three singles by Fred Sington helped Albany score an easy 9-3 victory over Buffalo and regain sole possession of fifth place, a game ahead of Syracuse. Ed Chapman pitched seven-hit ball for the winners.

Manush-Kiki Out

Yesterday's rains, washing out all but three major league ball games, left "Rollie" Hemsley, St. Louis Browns' catch, high and dry in the "Big Six" lead with an average of .481.

Only Carl Reynolds of Boston Red Sox, "Heinie" Manush of Washington Senators, and 'Kiki' Cuyler of Chicago Cubs, saw action among the leaders, and not one of them manufactured a hit. Reynolds lost 14 points to .412, while Cuyler, easing off 23 and Manush 12, dropped from among the top three in their respective leagues.

The standing:

	G.	A.	B.	R.	H.	P.C.
Hemsley, Browns	14	52	7	25		.481
Reynolds, Red Sox	24	97	17	40		.412
Gehrig, Yankees	23	82	22	33		.402
Leslie, Dodgers	24	89	14	34		.382
P. Waner, Pirates	20	82	17	31		.378
Lee, Boston	19	64	10	24		.375

Our Boarding House . . . . . By Ahern

FOR OVER 50 YEARS THE OLD RELIABLE

PEG TOP CIGARS 5¢

ROBERT MOSES GROVE RETURNS TO OLD FORM ALTHOUGH REDSOX LOSE

Boston's Anxiety Relieved by Notable Southpaw's Performance.

TIGERS BLANK SENATORS.

American League Champions Slip Into Second Division With 5-0 Setback.

(By Edward J. Neil, Associated Press Sports Writer.)

The stock of Boston Red Sox, fading recently on the major league market, is rising again, and the reason is the same impetus that sent the Sox chances kiting in the first place—Lefty Robert Moses Grove.

For Robert Moses, the lonaconing lightning, apparently is back in the pitching condition that won him ranking among the best left handers in baseball's history, as well as a price tag of $100,000 that Tom Yawkey willingly paid when he bought the Maryland bean pole from Connie Mack last winter.

Lefty didn't win a ball game yesterday as rain drenched most of the major league circuit and out the list of engagements to three, but he proved he has recovered from the sore arm that has been shrouding both him and Boston's populace in gloom since the first week of Spring training.

Grove picked up the gauntlet against the White Sox, relieving Henry Johnson in the third inning with one out, the bases full, and the score 5-0 against Boston.

Six and two-thirds innings later the game ended with the score 8-2 in the White Sox favor and "Big Jarge" Earnshaw, who once was Grove's partner in pennants for Connie, had won himself a fine four-hit victory.

But in the meantime Grove, pitching with much of his old skill, accomplished the following:

He allowed but three hits in 6 2-3 innings, walked one and fanned two. He was scored on twice before he got the side out in the sixth, through a walk and a force-out, though the runs aren't charged against him because he took over with the bases full. In one three-inning stretch only one ball has hit out of the infield; he allowed one run of his own making in the seventh when he dropped Eddie Morgan's toss to first base on a ground ball that would have retired the side after Al Simmons, another of the old A's, had doubled.

Finishes Easily

Grove finished easily, indicating that the $25 it cost to remove infected teeth a few weeks ago had saved an investment of $100,000. After Lefty was belted out in less than an inning by the Browns in his first relief start, it was feared that the loss would total $100,025.

Earnshaw's victory was the first complete game he has pitched this season. A home run by Bill Werber was the only heavy damage done him. Werber's two errors, four singles and Bob Boken's double counted five runs for the White Sox off Johnson in the second.

Win or Lose

INTERNATIONAL LEAGUE.

Toronto 2, Syracuse 1.
Albany 9, Buffalo 3.
Montreal 6, Baltimore 2.
Newark 8, Rochester 7.

NATIONAL LEAGUE.

Chicago 3, New York 2. Ten innings.
Other three games postponed, rain.

AMERICAN LEAGUE.

Detroit 5, Washington 0. Called end of 6th inning, rain.
Chicago 8, Boston 2.
Other two games postponed, rain.

AMERICAN ASSOCIATION.

Kansas City at Indianapolis, postponed, rain.
Other games played Sunday.

WALTER JOHNSON QUITE OPTIMISTIC

Cleveland Manager Thinks His Team Will Win American League Pennant.

NEW YORK, May 15.—Walter Johnson, as lean and trim and square-jawed as ever he was in the days when the "Big Train" whistled alike through flag stops and main terminals, is taking his Cleveland Indians back to Lake Erie in a few days to mould them into a top-notch team.

"I've had a look at everything in the East," he said yesterday, as rain washed out the Yankee game and landed him in a comfortable hotel lobby chair, "and I know now we've got a chance to win a pennant this year. All we need is confidence, and we can get that with a good home stand. My youngsters need only to get the habit of winning.

"We'll win regularly back in the old Lake Side Park in Cleveland. My kid infielders, Hal Trosky, Bill Knickerbocker and 'Sammy' Hale, will gain confidence. The spirit is there, the pitching and the hitting. All my team needs is to realize it's good."

New York Yankees, Johnson readily admits, are the gang to beat this year in the American League. Washington Senators, despite the poor early showing of their pitchers, shouldn't be counted out this early. Detroit Tigers, with Mickey Cochrane at the helm have disappointed him as well as every one else. He isn't worried about the other clubs.

RAINVILLE VICTOR IN STRAIGHT SETS

Gilbert Nunns Downed by Montreal Star in Toronto Tennis Tests.

TORONTO, May 15. — Marcel Rainville hammered out the victory he has sought a year to gain yesterday. In straight sets he humbled Gilbert Nunns of Toronto, his conqueror a year ago, for as satisfying a revenge as any tennis player could expect to win.

Before a small crowd that seemed to realize the drama in the situation, the mighty title Frenchman from Montreal sent Nunns spinning to defeat by scores of 6-3, 6-3, 7-5. It was the fourth straight triumph without loss of a set for Rainville in the trials for the Canadian Davis Cup team.

Primed for this contest ever since Nunns defeated him in the 1933 trials and was awarded a singles berth on the Canadian team Rainville made no mistake about his come-back. Weeks of competitive play in the South, a campaign designed to bring him to peak form for the trials, made the job comparitively easy.

Wrestling Last Night.

(By the Canadian Press)

MONTREAL— Gus Sonnenberg, 205, Boston, defeated Bibber McCoy, 217, Cambridge, Mass., two falls to one.

NEW YORK—Ed (Strangler) Lewis, 245, Los Angeles, threw Ray Steele, 215, Glendale, Calif., 11:07.

CHICAGO—Jagat Singh, 212, India, threw George Zaharias, 239, Pueblo, Colo. 26:29.

Leafs First Sacker

GEORGE M'QUINN

The Toronto Maple Leafs of International League Baseball fame have startled the fans with their brilliant display so far this season. Not the least responsible for their fine showing has been George McQuinn hard-hitting, classy fielding first baseman, who, though really the property of Newark Bears, is apparently in for a big season with Ike Boone's Leafs.

Railways of England are warning suburbanites not to play cards with strangers, because card sharks are operating on the trains.

DOUBLE POINTS SEPARATE NINES IN KNAPP RACE

Barton's 7th Homer Helps Newark Defeat Leading Wings 8 to 7.

ROYALS WIN 6-2.

(By The Associated Press)

Newark Bears, one of the International League's outstanding pennant contenders, were the victims of an apparent paradox to-day.

They had just succeeded in making the league-leading Rochester Red Wings bite the dust for the second time in as many days yet had dropped from second to third place in the standings. The Bears held a half game lead over Toronto Maple Leafs by the won and lost method of figuring the standings, but trailed the Leafs by two points in the percentage column.

Newark pounded Tony Kaufmann out of the box with a six-run rally in the second inning yesterday, but barely staggered through to win, 8-7. They added single runs in the third and fifth frames and needed them badly as it turned out. A three-run rally in the seventh put the Red Wings back in the game and Rochester rallied again in the ninth, driving Frank Makosky out the box. Vito Tamulis shut off the surge after two runs had scored. Joe Glenn, Newark catcher, emerged from a batting slump with a bang, getting a double and three singles in four trips to the plate.

Vince Barton hit his seventh homer for Newark in the second, and Ival Goodman clouted one out of the lot for Rochester in the ninth.

TORONTO CENTENNIAL CELEBRATIONS

GARRISON MILITARY TOURNAMENT

and the RE-OPENING of

FORT YORK

MAY 23rd - 27th

There is a thrill in the sight of thousands of marching men keeping time to the music of their massed bands—there is the thrill in a cavalry troop trotting past in the musical ride—there is a thrill in the sight of galloping horses as they take the hurdles—Toronto's most elaborate and ambitious tournament held in commemoration of her Centennial is replete with thrills.

The Navy, the Artillery, the Cavalry and the Infantry are all represented—all the units of Toronto's Garrison are taking part.

PROGRAMME

Wednesday, May 23rd

8.00 p.m.—Formal opening of the Garrison Military Tournament by His Excellency, The Governor-General, at the Coliseum.

Thursday, May 24th

2.00 p.m.—Toronto's story re-told—floats—bands—new Canadians. Re-opening of Fort York, built in 1793, and dedication as a National Shrine by His Excellency, the Governor-General. Meet the descendants of Simcoe, of de la Jonquiere, and other distinguished visitors.
Motor Cycle Races, Exhibition Park.

8.00 p.m.—Garrison Military Tournament—Coliseum.

Friday, May 25th

2.30 p.m.—Empire Day celebrations—school children in games and frolics, patriotic observances and choral and other exercises—the youth of a whole city in action.

8.00 p.m.—Military Tournament—Coliseum.

10.00 p.m.—Toronto Garrison Officers' Military Ball—Royal York Hotel.

Saturday, May 26th

2.15 p.m.—Special Military Tournament Matinee, featuring Canada's youth in physical training, gymnastics and drills—Coliseum.

2.30 p.m.—Pageant of Nations—Toronto, "The Melting Pot"—picturesque ceremonies in all City Parks.
School Games, Hiddleston Park.
Inter-Church Games, Varsity Stadium.
Scottish Games, Hanlan's Point.

8.00 p.m.—Final night of Military Tournament.

Sunday, May 27th

3.00 p.m.—Toronto Garrison Church Parade with visiting units — Review and Drum-Head Service, Riverdale Park—room for 150,000 spectators.
Reduced rates on all railroads.
Consult your local agent.

Make reservations for Military Tournament tickets now at 84 Yonge Street.
Prices: $2.00, $1.50, $1.00, 75c, 50c and 25c.

Rainville Certain of Place on Canadian Team

CAPITOL
Today and Wednesday
2.30, 7.00, 9.00
Feature at 3.00 - 7.30 - 9.30
NORMA SHEARER
ROBERT MONTGOMERY
in
RIPTIDE
WHEN A WOMAN LOVES
HERBERT MARSHALL
MRS. PATRICK CAMPBELL
A METRO-GOLDWYN-MAYER PICTURE
Written and Directed by Edmund Goulding

LITTLE WORKING TIME IS LOST IN PROVINCIAL SOFTBALL GAMES

Ontario Softball Union Regrets Local Loop's Refusal to Enter Association.

TEAMS EVENLY MATCHED.

Ottawa, May 11, '34.

Sports Dept.,
Peterborough Examiner.

Dear Sir: Your favor of the 5th instant to hand, and we regret to learn that your league has decided to stay out of softball playdowns for another year.

Candidly, we think this is a mistake. There is nothing as stimulating to players and public as the prospect of inter-district playdowns. Your league will never know its own strength until it meets up with outside teams. Some of our new members from little towns are entering playdowns with only a year's experience to help them through. Every effort is made, when drawing up the schedule to keep the inexperienced teams competing against approximately their own strength and experience until, through the natural process of elimination, the strongest of these teams is declared. The team thus proving its own strength often gives the more experienced team a real battle, as in the case of the Windsor-Caledonia series last fall, when Caledonia, completing its second year, forced Windsor to a three-game series.

As to the matter of expenses: Whether a team pays its way or not largely depends on the ingenuity of the teams' players to work up public interest enough and sell enough tickets.

As to having to cut your schedule by three weeks in order to have a winner declared by August 15th, we would make every effort to extend the time limit to you, but we could not promise more than two weeks' grace at this time. We might even do better than that in the fall, but the longer you would stay out of playdowns the harder would be your series, for teams would be playing off all the time you were running your own schedule. However, we would do our utmost for you.

We regret that once a championship is declared, we do not permit them to enter into exhibition games of any kind whatsoever until they have been eliminated from our series. We could not, therefore grant your local teams to play an exhibition series with the Lakeshore League champions in the fall. Or, rather, since if you do not affiliate with us, we would have no control over your league, but wee would not permit the Lakeshore champions to play games with your league.

We want your league in our Union, not only because it would help round out the district around Peterborough, but also because it is our aim to foster and promote, wherever possible, ladies' softball.

As for your players' lost time at work: Wherever we can do so, games are scheduled for holidays and Saturday afternoons and evenings. By this we do not mean to say that a girl need lose no time from work, but it is possible that she will lose very little. Last year's intermediate champions, from the Eastern Association, lost but one day and a half. That may be a record, but our schedule was so drawn that it worked out that way. You see, many towns have Wednesday afternoons off, others have Saturdays off, and all this is taken into consideration in the early fall when the provincial schedule is drawn.

Would you be so kind as to present this letter to your league? And if, after due consideration, your managers decided to join us, we will surely go more than halfway to meet your needs.

There is no doubt about it, organized softball is the thing, and the longer a team stays out of it, just that much more experience are they permitting other teams and league to gather to make their entrance that much more difficult next season or the season following.

With kind regards to your league and wishing you the best of success whether you join us or not—but hope you will—we remain,

Sincerely,
Nora Seddon,
Pres. of Prov. Women's Softball Union.

"Cash-put-in" was the slogan of student street collectors in Ayr, Scotland, during this year's charity campaign.

WATT LIKELY TEAM MEMBER

Bobby Murray and Gilbert Nunns to Battle for 4th Position.

DAVIS CUP ENTRY.

By ELMER DULMAGE
(Canadian Press Staff Writer)

TORONTO, May 14. (CP).—Only the finishing touches remained today to be put to the somewhat extensive Canadian Davis Cup trials before there is definite announcement of the three players selected to help big Walter Martin, the country's ranking singles player, battle the United States team at Wilmington, Del., on May 24, 25 and 26.

Four days of singles competition between six leading players left Marcel Rainville, the gallant little tennis warrior from Montreal, undefeated and certain of his place on the team. Martin was selected without taking part in the trials. Laird Watt of Montreal, a newcomer to Davis Cup circles, also appeared likely to be named.

Unless there is some real dynamite in the racquet of young Bobby Murray, Montreal's third contender, the last place on the team will go to Gilbert Nunns, Burly Toronto star who met reverses at the hands of Watt and Rainville. Murray must beat the fiery Rainville to-day to show as good a record as Nunns.

All Saints' Beaten At Lakefield 26-13

LAKEFIELD, May 15 (Examiner Correspondence).—Lakefield United Church walloped All Saints in the first local game in the Peterborough Church League. The score was 26-13, and the score indicates the play very fairly. The local team are practically the High School team and have played together for several years and they clicked every time, whereas the visitors did not play as finished a game. The losers had less snap in the infield and a lack of cohesion in the outfield. The spectators who braved the evening chill and damp grounds were rewarded by a good game for the last three inning showed a decided pull up by Peterborough.

The line up was:

Lakefield United.—Loyst, c; Garbutt, p; Chittick, 1b; Jewell, 2b; Morrison, 3b; Spence, ss; Elliott, rf; Kingdon, lf; Graham, cf.

All Saints.—Rusaw, c; Fisher, p; Seabrooke, 1b; Livingston, 2b; Worsencroft, 3b; Platt, ss; Beauclerc, rf; Webb, lf; Carter, cf; Jay, sub.

Score by innings:
Lakefield United .....061 928 x—26
All Saints .....000 046 3—13

THEATRES

AT THE CAPITOL

"RIPTIDE."

The volatile and charming Norma Shearer, who gave up her work for nearly a year to take a trip with her ailing husband, comes back to the screen in this feature, which includes in its cast the Englishman, Herbert Marshall, the attractive American, Robert Montgomery, and the veteran Mrs. Patrick Campbell.

"Riptide" is a picture of romantic excitement. Norma Shearer is Mary, a lady with a past, which she reveals to her husband, Lord Rexford (Herbert Marshall) before she marries him. The memory lingers, and five years of happy married life in England, with a tiny daughter, fail to allay suspicions when Rexford returns from a trip to America to find the gossip sheets on both sides of the Atlantic screaming with headlines about his wife and her reputed lover, Tommy Trent (Robert Montgomery).

After her husband refuses to believe in her innocence, Mary goes haywire and gives him grounds for divorce.

"Riptide", however, ends happily for all concerned except the forsaken Tommy.

Montgomery is as effective as usual in the role of the philandering Tommy; Mrs. Campbell, whose screen manner is a cross between that employed by Alice Brady and Alison Skipworth, is excellent in the role of Aunt Hetty, an erratic lady who longs for excitement, and the late Lilyan Tashman makes a posthumous appearance, as it were, in the part of Mary's sister, Slyvia. Ralph Forbes and Skeets Gallagher have minor parts also.

Miss Shearer wears some peculiar looking clothes and extremely faddish little hats in this picture, but she gets by, although there are moments when they almost verge on the ridiculous, just as her gay, artificial manner sometimes stops little short of over-acting. She goes better with Montgomery. Herbert Marshall's slight heaviness of manner doesn't make such a good background for her frivolous, superficial chatter.

The comedy is a Thelma Todd-Patsy Kelly mix-up that provides plenty of amusement.

—Jeanette.

Sportsmen's church services are popular in Scotland this season.

Glasgow, Scotland, has started a fund for the relief of victims of German Fascism.

SPORTS DAY BY DAY

Baseball, Lacrosse, Soccer
Softball, Bowling, etc.

By C. J. P.

We received a letter yesterday from President Nora Seddon of the Provincial Women's Softball Union. It appears in today's paper. It seems this association is quite anxious to have the local lasses' loop affiliate with it, and is willing to go more than halfway to bring about such an affiliation. We were against the Peterborough Girls' League joining the Provincial Union when the question was brought up a few weeks ago. Now—with the Union willing to make several important concessions—we are not so sure. It might work out okay for this league to affiliate. But there are still several "ifs" to take into consideration. Provided these can be taken care of all right, we would be inclined now to favor such an affiliation.

• • • • • • •

For instance, our main objections before were the shortening of the schedule, the expenses entailed, having to go under the Union's rules, and the lost time from work in the playdowns. But the Union appears willing to extend the time when our winner would have to enter the playdowns. The expense angle still remains, but might be overcome somehow. Very few of the Union's rules would be forced upon this league during the regular summer schedule—for instance, it's not necessary to use girl coaches till you hit the playdowns—and not very much time need be lost from work.

• • • • • • •

Here are the "ifs"; If the Union would guarantee not to call upon us for a winner before September 1st; if the girls themselves would hustle about and raise the needed coin; and if the damsels would check up with their employers and ask would it be okay to lose a few half-days from work in the fall, provided they were in the playdowns then, things might work out. It would cost this circuit three dollars to affiliate. Then, each player would have to pay two bits for an amateur card. In the playdowns, the home team keeps its own gate and pays its own travelling expenses—and it must also kick in with five bucks to the Union from its home game.

• • • • • • •

We're not advocating an affiliation. We're neutral now, since receiving this last letter from the Union prexy. We simply like to state both sides of a question. If the girls concerned want to join up, let them figure out the expense angle and the matter of time lost from work in the fall. If they still feel they should affiliate, let 'em inform their managers, instructing them to call upon the loop president to re-open the question.

• • • • • • •

The lid is pried off the Men's City Softball League up at Central tomorrow p.m. around six bells. Tommy Miller's C.G.E. softballers go to the mat with Johnston's' Tires, managed by Bert Deck, after some sort of appropriate opening ceremony. And the large-ball lads will be at it four nights per week from then till away out around time for us to buy another pair of shoes—well out in August. After that, the local playoffs and the Ontario playdowns. With just four squads in this season, there is no reason why the softball at Central shouldn't be plenty fast. We can"t give you any pre-game dope on tomorrow's pair of jacks (openers) but believe they'll dish up a classy contest. Should be plenty of fans and fannettes on hand.

• • • • • • •

Things were terribly quiet in the Church Softball League last e'en and they only ran off six games. You should be around when they're busy! Reading from left to right they did thusly: George St. Seniors did a 23-14 job on St. Paul's; Lakefield United took a 26-13 nod over All Saints; Murray St. Juveniles needed eleven frames to beat St. James, 6-5; Mark St. nosed out Knox Bantams, 10-8; St. John's won by a 21-20 gasp over Park St.; and 'twas 15-10 for St. James with Trinity Bantams taking the sour side. To-night's games: Trinity Juveniles vs. St. Andrew's at Queen Mary, umps from Knox and George; St. Paul vs. All Saints' Bantams at Queen Mary. The Mark St.-Trinity senior tussle is postponed.

• • • • • • •

We were looking over Knotty Lee"s baseball program this morning. The 30-page booklet isn't quite completed but will be a mighty nice diamond souvenior to be given away free at ball games here this summer. Has a lot of interesting dope in it. We came to one question that went: "Can two double-plays be made in one-inning and count?" It looked impossible to us and we knew that since Knotty had so many odd problems in it he wouldn't mind explaining one to us. So we asked him how it could be done, "Simple enough," he grinned, "both sides can make a double-play in their half!" It spoiled the day for us.

• • • • • • •

Russ Kitchen was telling us this a.m. that he didn't think he would be pitching for the Petes this summer. "I can't very well get away from work for the out-of-town games" he said "and I don't want to be just a home-town pitcher. I'd certainly like to be in there again but it doesn't appear probable now." The elongated right-hander who won twelve out of thirteen games in the Petes' schedule last summer—and was the best hurler in the C.O.B.L.—will be missed a lot by the locals, if he doesn't come out. We hope he changes his mind, or if he doesn't, Russ ought to at least get on with an E.P.L. team and keep the old flipper in shape for the summer.

• • • • • • •

Grab-bag: The Petes hope to have Riverdale Grads here shortly for an exhibition game . . . . And the local senior executive has declared itself in favor of a quadruple schedule in the C.O.B.L. . . . . Cogs of the E.P.L. will practise Wednesday and Friday at six in the Exhibition Grounds, with all players welcome . . . . And Terrier Juveniles workout at 5.30 tomorrow in the Oval, with any player under eighteen invited . . . . School Softball Loop tussles tomorrow are: King Edward at Queen Alex, King George at Central, and Prince of Wales at Queen Mary . . . . Lot of local softball teams will blossom out shortly in nifty new uniforms.

DAVIS CUP TEAM PICKED IN U.S.A.

Shields, Lott, Van Ryan and Stofen Will Meet Canadian Team.

NEW YORK, May 15. (AP). — Frank Xavier Shields, George Martin Lott, Jr., and John Van Ryan, all veterans of the international tennis wars, and Big Lester Stoefen of Los Angeles, making his debut as a cup player, yesterday were named by the United States as the team to meet Canada in the first round of North American zone Davis Cup competition.

The matches will be played on the grass courts of the Wilmington, Del., Country Club May 24, 25 and 26. The winner will meet Mexico, only other team in the zone, at Baltimore May 30, 31 and June 2 for the right to play in the interzone final at Wimbledon.

Sidney B. Wood, Jr., of New York and Wilmer Allison of Austin, Tex., other members of the squad asked to report for training under the direction of Captain R. Norris Williams at the Merion Cricket Club, Philadelphia, were not considered for the first round of play. Wood has had no tournament competition this Spring and Allison is nursing a sprained ankle, injured in practice at Washington.

St. John's Bantams Cop 21-20 Verdict

In an exciting and hard-hitting bantam Church League game last night, St. John's pulled out a 21-20 verdict over Park Street. The Saints got an early lead, but lost it later and had to score in the last frame to get the nod. Campbell, C. Martin, Lomax, and Crouter all showed up well. The teams:

Park Street — Sanderson 3b, McDermid 2b, D .Martin ss, H. Campbell p, Tarkington c, Anderson cf, L. Campbell cf, C. Martin 1b, Briscoe rf, Barrie lf.

St. John's — Crouter rf, p, Clarke cf, Castle 1b, Lomax c, Foster 2b, Lewis p, rf, Castle ss, Foster lf, Packenham cf.

Park Street ..... 401 707 1—20
St. John's ..... 623 117 1—21

Umpires—H. Vollams and F. Barrie.

NEW MARK SET CRICKET PITCH

Record for Three Wicket Partnership Established at Lord's To-day.

PONSFORD AND McCABE.

LONDON, May 15.—(C.P. Cable). —A new world's record for a third wicket partnership was established at Lord's, the classic battleground of cricket, by two doughty Australian batsmen to-day. W. H. Ponsford and S. J. McCable in partnership scored 389 runs, beating the third wicket record of 375 established by Patsy Hendren and John Hearne of Middlesex 11 years ago.

McCabe and Ponsford were at the wickets for just over four hours yesterday and resumed again today, with scores of 163 and 199 respectively. McCabe had reached 192 and Ponsford was 223 when the former lost his wicket and the partnership dissolved.

Just before lunch Ponsford was still unbeaten and the Australians had reached 465 runs for loss of only four wickets in reply to the M.C.C.'s score of 362.

The third wicket partnership record set up by the Aussies compares with 555 runs, the highest score for a partnership ever recored. That was a first wicket aggregate by Herbert Sutcliffe and Percy Holmes of Yorkshire, made in 1932.

Standings

INTERNATIONAL LEAGUE.

	Won	Lost	P.C.
Rochester	19	5	.792
Toronto	14	9	.609
Newark	17	11	.607
Montreal	13	11	.542
Albany	9	12	.429
Syracuse	8	13	.381
Buffalo	8	16	.333
Baltimore	7	18	.280

NATIONAL LEAGUE.

	Won	Lost	P.C.
Chicago	18	8	.692
Pittsburg	15	7	.682
St. Louis	15	9	.625
New York	14	11	.560
Boston	12	11	.522
Brooklyn	8	15	.348
Philadelphia	7	15	.318
Cincinnati	5	18	.217

AMERICAN LEAGUE.

	Won	Lost	P.C.
New York	17	6	.739
Cleveland	11	9	.550
Philadelphia	12	11	.522
Washington	12	13	.480
Detroit	12	11	.522
Boston	11	13	.458
St. Louis	9	12	.429
Chicago	6	15	.286

AMERICAN ASSOCIATION

	Won	Lost	P.C.
Minneapolis	16	8	.667
Indianapolis	11	9	.550
Columbus	13	11	.542
Louisville	12	11	.522
Kansas City	12	12	.500
Milwaukee	10	12	.455
St. Paul	9	14	.391
Toledo	9	15	.375

Murray St. Juveniles Win Close Count 6-5

The best Church Softball League game of the season saw Murray Street Juveniles nose out St. James 6-5 last night in eleven innings. It was featured by excellent twirling by Strickland and Ridley, and smart fielding by Hawks. The count was 2-all going into the eleventh, when the Saints shoved across three runs, McGoverin driving in two of them. With two out in Murray Street's behalf, the Baptists loaded the sacks on a hit, walk and error. Campbell then tripled and scored later on Robson's single. The rival shortstops, Leether and Foster, hit and fielded well. The teams:

St. James: Murduff, lf. Leggett, 1b Berwick, 3b; Castle, c; Leether, ss; Ridley, p; Woods, 2b; McGoverin, cf; Piercy, rf; Lawson, rf.

Murray Street: Foster, ss; Mortimer, 3b; Campbell, rf; Robson, c; Strickland, p; Partington, 1b; Pammett, 2b Hawks, lb; Gillespie, cf.

St. James ..... 000 011 000 03—5
Murray Street .. 011 000 000 04—6

—— Umpires: E. Smith and F. Barr.

MEDALLIST DEFEATED IN BRITISH WOMEN'S

PORTHCAWL, Wales, May 15 (AP)—Mrs. M. C. Jacobsen, New Zealand player, who entered the tournament "just for fun," while visiting England, yesterday eliminated the medallist, Molly Gourlay, one up, in the first round of match pay for the British women's golf championship.

Olive Kay, Australian champion, also was the victim of an upset, losing to Mrs. A. Holm, 6 and 5. Among other winners were Diana Fishwick, 1930 title-holder; Wanda Morgan, runner-up in 1931, and Grace Amory, of New York, only American entered in the tournament. The latter defeated Janet Jackson, 6 and 5. Miss Jackson is a six-times winner of the Irish national title. Miss Amory won the first five holes and reached the turn in 39, four strokes above par.

Regent ENTERTAINMENT
—LAST TIMES TO-NIGHT—
Zane Grey's "THE LAST ROUND-UP" with Randolph Scott—at 7 and 9 o'clock

STARTING WEDNESDAY
DOUBLE FEATURE PROGRAMME

FEATURE NO. 1
Gloom Scrams! Riot Reigns!
Mouth's big fun show with the gayest comedy team—
EDNA MAY OLIVER, EDWARD EVERETT HORTON-
"The Poor Rich"
An all comedian cast, including Thelma Todd, Lelia Hyams, Andy Devine, Grant Mitchell.
IT'S A POSITIVE SCREAM

FEATURE NO. 2
SPY
She knew her days were numbered.
Constance Bennett
Entrancing—in the story of a beautiful Russian Spy.
'After To-night'
—With—
GILBERT ROLAND, Etc.
A thrilling and authentic portrayal of secret service operations behind the lines during the World War.

Schedule

MEN'S SOFTBALL LEAGUE

The Men's City Softball League opens this Wednesday evening with Dunlop Tires playing C.G.E. at six o'clock in Central School grounds. Two halves comprise the 48-game schedule; the winners of each half playing off for the city title, and the right to represent Peterborough in the O.A.S.A. playdowns. Following is the complete schedule:

First Half

May 16—Dunlop Tires vs. C.G.E.
May 17—Fashion Craft vs. Brinton Carpets.
May 18—C.G.E. vs. Fashion Craft.
May 21—Brinton Carpets vs. Dunlop Tires.
May 22—C.G.E. vs. Brinton Carpets.
May 25—Dunlop Tires vs. Fashion Craft.
May 26—Brinton Carpets vs. Fashion Craft.
May 29—C.G.E. vs. Dunlop Tires.
May 31—Dunlop Tires vs. Brinton Carpets.
June 1—Fashion Craft vs. C.G.E.
June 4—Fashion Craft vs. Dunlop Tires.
June 5—Brinton Carpets vs. C.G.E.
June 7—C.G.E. vs. Dunlop Tires.
June 8—Briton Carpets vs. Fashion Craft.
June 11—Fashion Craft vs. C.G.E.
June 12—Dunlop Tires vs. Brinton Carpets.
June 14—Brinton Carpets vs. C.G.E.
June 15—Fashion Craft vs. Dunlop Tires.
June 18—Fashion Craft vs. Brinton Carpets.
June 19—Dunlop Tires vs. C.G.E.
June 21—Brinton Carpets vs. Dunlop Tires.
June 22—C.G.E. vs. Fashion Craft.
June 25—Dunlop Tires vs. Fashion Craft.
June 26—C.G.E. vs Brinton Carpets.

Second Half

June 28—Fashion Craft vs. Brinton Carpets.
June 29—Dunlop Tires vs C.G.E.
July 2—Brinton Carpets vs. Dunlop Tires.
July 5—C.G.E. vs. Brinton Carpets.
July 6—Dunlop Tires vs. Fashion Craft.
July 9—Brinton Carpets vs. Fashion Craft.
July 10—C.G.E. vs. Dunlop Tires.
July 12—Dunlop Tires vs. Brinton Carpets.
July 13—Fashion Craft vs. C.G.E.
July 16—Fashion Craft vs. Dunlop Tires.
July 17—Brinton Carpets vs. C.G.E.
July 19—C.G.E. vs. Dunlop Tires.
July 20—Brinton Carpets vs. Fashion Craft.
July 23—Fashion Craft vs. C.G.E.
July 24—Dunlop Tires vs. Brinton Carpets.
July 26—Brinton Carpets vs. C.G.E.
July 27—Fashion Craft vs. Dunlop Tires.
July 30—Fashion Craft vs. Brinton Carpets.
July 31—Dunlop Tires vs. C.G.E.
Aug. 2—Brinton Carpets vs. Dunlop Tires.
Aug. 3—C.G.E. vs. Fashion Craft.
Aug. 7—Dunlop Tires vs. Fashion Craft.
Aug. 9—C.G.E. vs. Brinton Carpets.
Aug. 10—C.G.E. vs. Fashion Craft.

TRINITY CHURCH BANTAMS ON THE LOSING END 15-10

The husky St. James' Bantams of the Church League handed Trinity the wrong end of a 15-10 score last night. They played more consistent softball to gain the edge, though Trinity kept fighting back all the time. Stewart, Gates, Howden and Grose all showed up well. The teams:

Trinity—Juby, Vallery, Stanley, Grose, Meredith, Fowler, Gates, Moncrief and Andrews.

St. James—Sexsmith, 1b; Self, 3b; Leether, ss; M. Grose, c; J. Grose, p; Howden, 2b; Roberts, rf; Hopwood, lf; Masters, cf.

Score by innings:
Trinity .. ..041 103 1—10
St. James .. ..042 813 x—15

South Africa has a new public-works program, and may spend $15,000,000 in all parts of the country.

Big Time Leaders

(By The Associated Press)
Including yesterday's game:

NATIONAL LEAGUE

Batting.—Leslie, Dodgers, .382; P. Waner, Pirates, .378.

Runs.—Vaughan, Pirates, 29; Klein, Cubs, 24.

Runs Batted In.—Suhr, Pirates, 27; Medwick, Cardinals, and Klein, Cubs, 26.

Hits.—Moore, Giants, 36; Herman and Klein, Cubs, and Urbanski, Braves, 35.

Doubles. — Berger, Braves, and English, Cubs, 9.

Triples.—Suhr, Pirates, 7; Vaughan, Pirates, and W. Herman, Cubs, 5.

Home Runs.—Klein, Cubs, 9; Ott, Giants; Hartnett, Cubs; Collins, Cardinals, and Allen, Phillies, 6.

Stolen Bases.—Martin, Cardinals, 4; Rothrock, Cardinals; Stainback, Cubs; Frey, Dodgers, and Piet, Reds, 3.

Pitching.—Bush, Cubs, 6-0; Warneke, Cubs, 5-1.

AMERICAN LEAGUE

Batting.—Hemsley, Browns, .461; Reynolds, Red Sox, .412.

Stolen Bases.—Walker, Tigers, 9; Werber, Red Sox; Gehrig and Chapman, Yankees, 5.

Circuit Leaders

Home Runs Yesterday

Werber, Red Sox, 1; Terry, Giants, 1; Camilli, Cubs, 1.

The Leaders

Klein, Cubs, 9; Gehrig, Yankees, 8; Ruth, Yankees, 7; Ott, Giants, 6; Hartnett, Cubs, 6; Foxx, Athletics, 6; Johnson, Athletics, 6; Allen, Phillies, 6; Collins, Cardinals, 6.

League Totals

National, 121; American, 110; total, 231.

FIGHTS LAST NIGHT

NEW YORK—Tony Falco 142, Philadelphia, and Billy McMahon, 143, New York, drew (10).

MILWAUKEE—Billy Miller, 144, Milwaukee, knocked out Iowa Joe Rivers 143½, Cedar Rapids (2).

SIOUX CITY, Ia.—Bus Breese, 133, Manhattan, Kan., stopped Mickey Dodge, 130, Stockton, Calif. (4).

WILLIAMSPORT, Pa. — Joe Smallwood 158, Wilmington, Del., outpointed Gene Monetti 152, Atlantic City (6).

YESTERDAY'S STARS

(By the Associated Press)

Chuck Klein, Cubs—Doubled in tenth to drive in run that beat Giants.

George Earnshaw, White Sox — Stopped Red Sox with four hits.

Vic Sorrell, Tigers—Gave Senators only two hits and blanked them in six inning game.

Paris May Join Up Inter-County Loop

KITCHENER, Ont., May 15 (CP) —The Inter-County Baseball Association's Eastern Intermediate "B" group will consist of Waterloo, Haspeler, Preston, Galt Rangers, Fergus and possibly Paris, it was decided at a group organization meeting here last night. Paris was given the privilege of choosing whether they will enter this group or play with a Central Inter-County group which will include Ayr, New Hamburg and Plattsville, or with the Brantford City League. They will make their decision to-day.

Character From Handwriting

By BLANCHE A. DRAPER

A Feature Conducted by Peterborough's Leading Handwriting Analyist for the Readers of The Examiner

Full name and address (complete) must be given in all samples sent in.

Joyce A. Hills,
155 River Road, Peterborough.

Your writing denotes that you are a very careful person. You are keen and observing, but you are not always sure of yourself. Often you feel an inner urge to do something quite out of the ordinary, something you have long wanted to do but have neglected because of your delicate feeling of bashful consciousness. Do not be afraid. You have the power within you to accomplish many worthwhile things. You should make an endeavour to be out in the fresh air and sunshine as much as possible. Take long, deep breaths; tell yourself that you have a goal ahead which you are very determined to reach, then use the old-time adage: "I can, if I will and I will, if I can." You are very neat personally and like to appear smart, but not in the least over-dressed. You are possessor of an artistic tendency; you also have a leaning towards journalism. You seldom, if ever, leave a task unfinished but if you do it is because the task is really not worth while. The crossing of you 't' bars indicate that under pressure you grit your teeth and force yourself to accomplish something against your will. Your lucky number is ten. Your birthsign is Scorpio the Scorpion. You are ruled by Mars. January and July are the most fortunate months. Tuesday the best day.

Florence L. Hetherington,
33 Jackson Ave., Peterborough.

Your handwriting tells of a loving, honest nature. You are essentially a hard and diligent worker. Perhaps rather too prone to drive yourself, not so much by the amount of work which you accomplish, as by the method you use, or the system in which you endeavor to complete your tasks. This mental strain has a tendency to keep your nerves on edge and make you forget that others are often tired as you are. However, you are deserving of credit for your ambitions are well meant. You are not in the habit of keeping secrets, because your conscience is clear and there is nothing to hide, so when a confidence is placed in your care, you soon forget it, and before you realize what you are doing, the secret is out. Sometimes the situation is humorous and sometimes it is not quite as pleasant as you might wish. You dearly love pretty things but use discretion in the purchase of useless articles. This is worthy of note for it means sacrifice on your part. Your number is eight. Your birthsign is Virgo the Virgin. You are ruled by Mercury. Wednesday is your lucky day. February and November your best months.

THE STARS SAY . . .

By GENEVIEVE KEMBLE

For Wednesday, May 16

Many propitious auguries may be based on this day's planetary configurations, with assurance of a stabilising of the fortunes, an increase of substantial possessions and a general "cashing in" on past performances. This may be at the hands of employers, superiors, elderly persons or institutions, or as the result of industry, application and steadfastness to the pursuits in hand. Lands and tenancies may have definitely increased values and unexpected developments may also bring gratifying denouements. There may be an abrupt change of benefit.

Those whose birthday it is may be prepared for a year of a definite stabilization of the fortunes, with an increase of real possessions, as well as returns for industry, diligence and fidelity to employers elders and those of standing. A change of benefit may suddenly materialise. Contracts should be renewed with confidence and promotion or preferment as well as intellectual advancement safely expected.

A cilnd born on this day should be talented original, industrious and practical, thus winning solid rewards for steadfastness and industry. A successful life is assured.

Young's Point

Among those from Young's Point who attended the Conservative convention in the Legion Hall, Peterborough, on Thursday were: Rev. and Mrs. E. C. Moore, Mr. and Mrs. Andrew Wilson, Mr. Oscar Reed and Messrs. William Brooks and Adrian Brooks.

Mr. MacCauley, of Haultain, was in the village on Friday.

Mr. J. Hagerman, of Belleville, called on friends in the village on Wednesday.

Rev. E. C. Moore spent a couple of days in Rosedale, the guest of his brother-in-law, Rev. P. M. Lamb, of Toronto.

Miss Aileen Young, of Peterborough, spent a few days this week at the home of her father, Mr. F. M. Young.

Mr. Tom Millburn, of Bridgenorth, was a visitor to the village on Thursday.

Mr. and Mrs. H. B. Simons, of Peterborough, were in the village on Wednesday.

Mr. and Mrs. William Bland, of Toronto, are now residing at their cottage on the shore of Lake Katchewanooka for the summer months.

The Lakeview Hotel, under the proprietorship of P. D. Stenner, has re-opened for business. The interior of the building has been completely re-decorated and partially renovated.

Both Selwyn and Young's Point cheese factories have begun operations. Prospects for the coming season are much more promising than of latter years.

The infant son of Mr. and Mrs. James Freeburn, who has been seriously ill with pneumonia, is now making steady progress to recovery.

JANETVILLE.

Miss Ivy Ingram, a former well-known resident of Janetville, now living in Toronto, is receiving congratulations from a host of her friends upon winning the handsome prize of a beautiful cabinet of silver, valued at $200, as a result of being sixth in a recent newspaper contest held in Toronto.

Fall wheat and rye are a total loss in this locality. In the majority of cases the ground has been plowed or cultivated and re-sown to spring wheat or barley.

The meadows have failed in many instances, and substitute crops, including oats and sweet clover, for pasture have been resorted to.

It is expected that the crop of strawberries for 1934 will be exceptionally small as most farmers report the winter killing of their plants.

Strange to say, the few apricot trees found in this district apparently have survived the winter's frost.

REDUCED FARES VICTORIA DAY

FARE AND ONE-QUARTER FOR ROUND TRIP

BETWEEN ALL POINTS IN CANADA AND TO CERTAIN DESTINATIONS IN THE UNITED STATES.

Tickets good going from 5.00 A.M. Wednesday, May 23, until noon Thursday, May 24.

Return limit leaving destination not later than midnight Friday, May 25, 1934.

For fares and further information apply to Ticket Agents. ase

Canadian Pacific • Canadian National

MOTHER'S DAY AT MILLBROOK

Special Services Are Held in Grace Presbyterian and St. Andrew's United.

MOTHERS' CHOIR

MILLBROOK, May 15 (Examiner Correspondence)—Special Mother's Day services were held in Grace Presbyterian and St. Andrew's United Churches on Sunday, with large congregations in each case, and beautiful cut flowers and flowing plants within the altar.

In Grace Church the school met in the basement for marking the attendance, and receiving the offering, then went upstairs in a body where they met with the regular congregation for the worship service. Much regret was felt that the superintendent, J. H. McKnight, was absent through illness, the assistant, Harold Hubbeard, officiating in his place. A choir of over twenty of the mothers was a special feature, Mrs. J. R. Thompson, singing the solo, "Tell Mother I'll be there," and Miss Ruth Thorndyke at the organ.

The official program from Toronto was followed for the responsive readings and hymns, the theme of the day being under three divisions, a covenant keeping mother (Hannah), a reverent and praying mother, (the woman of Canaan), and a devoted and holy mother (Mary).

Rev. H. R. Williams, B.A. gave the address on "What our mothers expect of their children," pointing out that a return to old fashioned religion in Canadian homes would do more for the young people than any number of organisations. The speaker aso had a special message for the boys and girls urging them to love their mothers while they have them, "for you will never find sympathy and true love like hers again." "Your mother expects love and respect, and should have it now before she is called by death."

St. Andrew's United

The special program, "Living Life Joyously," was followed in the morning when the school met with the regular congregation at 10.30 a.m., the superintendent, W. F. Fallis, leading in the responsive service, while prayers were in unison. A baptismal service was conducted by the pastor, Rev. W. W. Jones, B.D., Mr. and Mrs. R. McDonald presenting their two children, George Alfred and Ruby Carol, for this sacrament, as did also Mr. and Mrs. E. C. Richards, four of whose children received their rite—Ruth Winnifred, Albert Charles, Richard Vincent Edward and Ronald Earl.

Mrs. F. J. Smith presented lovely Easter lilies to the two oldest mothers present, Mrs. George Brown and Mrs. John Hatherly, in memory of her aunt, Miss M. Collins, who filled a mother's place in her life; the Sunday School executive, through the associate superintendent, J. H. Might, presented a hydrangea full of bloom to Mr. Fallis for his mother, Mrs. John Fallis, who is advanced in years, also a box of chocolates; and the Seth Parker Club gave lovely lillies to Mrs. Jones (absent through illness), Mrs. H. W. Johnston, and sent the plant to Mrs. L. Moore, who is ill.

Phyllis Kidd told the story, "Jesus, the Man of Grat Joy," and the pageant, "The Meaning of Joy," was given by Teddy Stinson, Betty Thornton, Teddy McDowell and Jean Fisher. The special offering was for the work of the Religious Education Council, and the pastor gave an address "A Home for Mother," using a blackboard for illustration. The qualities stressed were peace, piety, purity, truth, love, hospitality, good music and Christ's abiding presence.

The report showed 23 teachers and officers present, 276 scholars, and offering $12.47. The closing benediction was in unison.

In the evening Rev. H. R. Williams, B.A., of Grace Presbyterian Church, preached the sermon, there being no service in his own church, and the young people formed the choir. The minister announced the addition of George Patterson, of Carmel, to the Session by decision at the congregational meeting on Friday evening. At this meeting a call was extended to Rev. Arthur L. Siscoe, of Cardinal, to become pastor of the Millbrook circuit provided an exchange is made with Rev. Mr. Jones going to Cardinal.

TRENT RIVER.

The Young People's League met Friday night at the United Church, with Mr. David Walker in charge. Miss Margaret Brown supplied at the piano. Mr. R. N. Umphrey gave the topic, a talk on David Livingston.

Mr. Jerry Haines, of Havelock, a former resident of Trent River, is in the vicinity of Norwood road grafting fruit trees.

FOR ALL MUSCULAR PAINS

OLYMPENE

THE ANTISEPTIC LINIMENT

4 oz. 50c. *Your Druggist Has It!* 10 oz. $1.00

GET A STRANGLE HOLD ON WORRY

A well-known doctor has suggested the necessity
Of getting a strangle hold on worry.
If you don't get worry, worry will get you.
Worry robs the system of the vital nerve force.
You become down-hearted and discouraged.
Digestion fails and you cannot rest or sleep.
You lose courage and initiative.
The future is full of cloud and discouragement.
But you can conquer worry
Along with other threatening symptoms
Of serious nervous troubles,
By using Dr. Chase's Nerve Food.
Gradually and naturally the enriched blood
Brings back health and vigor to the nerves
And makes you feel fine.
The silver lining of the clouds appears
And you conquer worry.

THE TUTTS — By Crawford Young

BRICK BRADFORD—In the City Beneath the Sea — By William Ritt and Clarence Gray

MUGGS McGINNIS — Home of the Brave! — By WALLY BISHOP

HIGH PRESSURE PETE — The Dog's Own Idea — By GEORGE SWAN

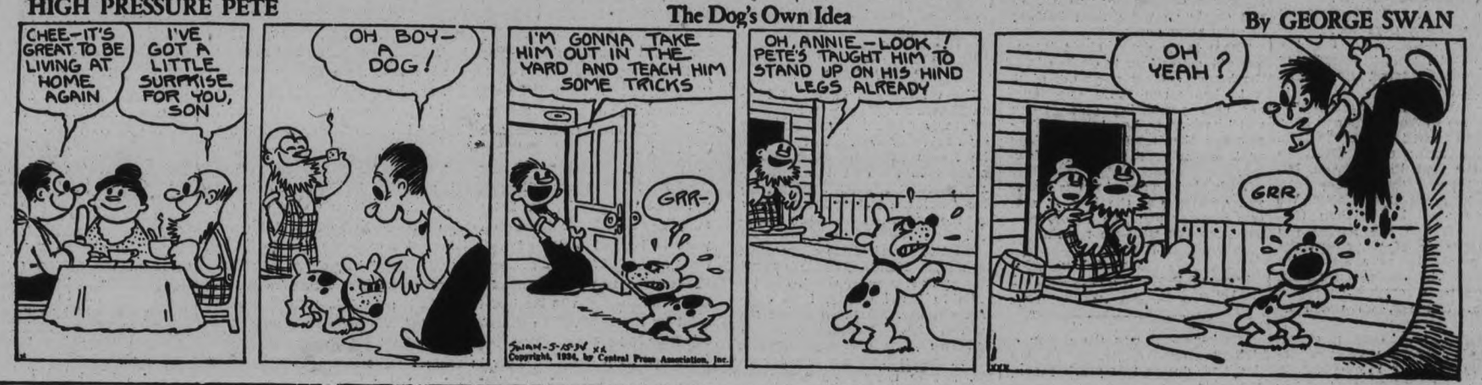

TILLIE THE TOILER — By Russ Westover

BRINGING UP FATHER — By George McManus

SOMEONE WANTS WHAT YOU HAVE OR HAS WHAT YOU WANT! use this Classified Page

WANT AD. RATES

Cash 1 Cent per Word or Figure per insertion.
Minimum Charge, 25c for Any Advt.

If Charged 1½ Cent per Word or Figure per insertion.

Phone We will call for your Ad. and give you the cash rate. **1600**

CHANGES:

Birth Notice	50c
Death Notice	50c
Locals (Local Page), per inch	$1.00
Black Locals (Local Page), per in.	$1.40
Card of Thanks	50c
In Memoriam (up to 2 inches)	75c
Over 2 inches, per inch	50c
With Black Border, extra	25c

INDEX TO EXAMINER CLASSIFIED WANT ADS.

Agents Wanted	L
Boarders Wanted	F
Business Opportunities	K
Chiropractor	U
Cottage, Summer Resorts	E
Dressmaking	Z
Employment Wanted	J
Female Help Wanted	H
Found	N
For Rent—General	C
For Sale—General	A
General Notice	T
Help Wanted (Male or Female)	X
Live Stock	O
Lost	M
Male Help Wanted	G
Personal	R
Pet Stock	W
Poultry for Sale, and Eggs	P
Radio	I
Real Estate for Sale	D
Salesmen Wanted	Y
Situations Vacant	V
To Rent—Houses, Apartments	B
Used Cars for Sale	S
Wanted—General	Q

a For Sale—General

POWER DUMP BODY FOR SALE. Apply Robert J. McCutcheon, Havelock. 'Phone 62. 5d-118-5326A

ORGAN, GOOD TONE; THREE-Piece Parlor Suite, perfect condition. 124 Dublin. 2d-118-2036A

COBBLER SEED POTATOES, $1.25 per Bag. 'Phone 544 ring 13. 3d-116-5325A

DOLLAR LOADS — DRY SLABS. 'Phone 58. 12d-117-1724A

ROTTEN MANURE AND TOP SOIL. 'Phone 2661. 30d-128-2436A

PINE SLABS, $2 HALF-CORD. Baker's Wood Yard. 'Phone 676. 26d-134-1845A

FULL MEASURE! QUARTER CORD Dry Slabs or Mixed Wood, $1.50. 'Phone 58 7d-118-1949A

SEED BARLEY, O.A.C. NO. 21 Government Standard No. 1. Dewart Bros., 250 Sherbrooke Street. 5d-116-5278A

BICYCLE, GOOD CONDITION. Apply 156 London. 4d-118-1975A

BROWN WICKER TWIN SULKY. 'Phone 691J. 3d-115-1984A

LARGE DOUBLE-DOORED METAL Refrigerator, White Porcelain inside, rubber insulated doors. Exactly as new. Apply 466 Weller Street, or 'Phone 1527. 3d-116-2037A

JOHN DEERE MANURE SPREADER, in good repair. D. H. Wood, Ida. 3d-116-2041A

FOUR-BURNER GAS RANGE, CHEAP. 'Phone 3606W. 3d-117-2044A

SOLID QUARTER-OAK DINING-room Suite. Apply Evenings, 545 Homewood. 3d-117-2042A

REAL DRY KINDLING IN BUNDLES, 25 for a Dollar. 'Phone 2230. Kingdon Barrel Factory. 6d-120-2048A

TENT, AND FLY FOR SAME, 16 x 16 4-ft. wall. 'Phone 449. Montreal House. 3d-117-2052A

NEW AND SECOND-HAND PUNTS; also Canoe; pre-season prices. 294 Stewart. 3d-117-2053A

PERENNIALS, 10c EACH. 'PHONE 463W. 3d-117-2065A

ASPARAGUS ROOTS, MARY WASHington, $2-100; Gladiolus Bulbs, $1-$2 per 100. Al's Pastime Gardens, 36 Monaghan Road. 'Phone 26. 2d-116-2066A

HYDRANGEA, SPIREA, BARBERRY, and Perennial Plants. 'Phone 3006. 3d-117-2060A

IMPORTANT!

In requesting us to call for your ad, the order must be phoned before 11 a.m. in order to insure it being inserted on the same day.

a For Sale—General

BARGAIN FOR QUICK SALE—SPECial Heintzman Player Piano, cost $1,150. Owner leaving for States. $300 cash. 606 Gilmour. 'Phone 747W. 3d-115-2014A

LOAD DRY MIXED WOOD, $2. PULkinghorn. 'Phone 806. 6d-119-2027A

20 LOADS BLACK ROTTEN MANure, 10 Loads Cinders. Hamlin, 2643. 3d-116-2031A

NO. 181 SEED PEAS. JAMES BARrens, 'Phone 41 ring 21, Keene. 2d-115-2034A

KITCHEN CABINET, OAK COLOR. Appy, Forenoons or Evenings, 8 Benson Avenue. 3d-116-2035A

PERENNIALS, DELPHINIUMS, 10c; Iris, 5c; Peony ,15c; Phlox, 10c Also Plants for Rock Gardens. Mrs. J. H. Callender, 92 Dufferin Street (corner Ross Street). 3d-116-5248A

'PHONE FOR IKY — GLADIOLUS Treated for Diseases, 75c per Hundred. While they last. 26 Were Street. 3d-117-2061A

KOLSTER 2-STAGE AMPLIFIER, with Speaker, Pp. 245's; also all kinds of Radio Parts and Tubes, cheap. Apply 197 Dublin. 2d-116-2055A

DRESSER, KITCHEN SUITE, HIGH Chair, Wringer and Stand, Floor Oilcloth, Small Tables. Apply 495 Cross Street. 2d-116-2059A

CONGOLEUM RUGS, DINING-ROOM Table, Electric Plate. 3762W. 3d-117-2057A

WALNUT UPRIGHT PIANO, GOOD tone, one of the best makes—$60.00 if sold To-night. 'Phone 2284. 3d-116-2068A

STRAWBERRY PLANTS, 50c HUNdred. Dooley Potatoes, $1.50 Bag. 'Phone 977 ring 13. 3d-117-5348A

b For Rent—Houses and Apartments

HEATED APARTMENT IN BANK OF Commerce Building Immediate possession. Apply 437 George Street dtf-4177B

HOUSE, NO. 338 RUBIDGE STREET; hot water heating. Possession can be arranged. Apply 437 George Street. dtf-5244B

HOUSE, NO 249 WOLFE STREET. Apply 437 George Street. dtf-3682B

HOUSE, 408 BELMONT AVENUE (corner Belmont and Weller) Apply 437 George Street. dtf-3199B

HEATED APARTMENT, IN GRAND Central Building. Possession arranged Apply 437 George Street. dtf-B

COSY! BRIGHT LOWER APARTment, full plumbing, beautiful verandah, residential; central; low rent. Apply 293 Dalhousie Street. 'Phone 273. 4d-115-1941B

SIX-ROOM HOUSE, ALL CONVENIences, with garden and garage. Apply 95½ Lansdowne. 3d-115-2015B

SIX-ROOMED HOUSE, CONVENIences, Hart Avenue. Also Small House, Mark Street. Apply 677 Water. 3d-115-1981B

CENTRAL FOR FACTORIES— WARM 6-Roomed House. 345 Rubidge. 3d-115-1995B

SEVEN-ROOMED HOUSE, PARK Street N., conveniences; garage; Seventeen monthly. 1360M. 3d-115-1996B

THREE FURNISHED ROOMS, CENtral. Apply 163 Murray. 3d-115-1960B

HOUSEKEEPING ROOMS, FURNISHed, Unfurnished. 106 McDonnel. 3d-115-2002B

LARGE FRONT ROOM, GOOD LOCality, central. 'Phone 2258M. 3d-115-2005B

TWO LARGE BRIGHT, CLEAN, Housekeeping Rooms, in private home, light and water included; elderly couple or married couple without children preferred; $8 per month. Write Box 5290, Examiner. 3d-115-5290B

FOUR-ROOMED APARTMENT, CONveniences, hardwood floors; newly decorated. Apply 499 McDonnel Street. 3d-115-2007B

BRIGHT, MODERN APARTMENT, adults. 'Phone 296W. 3d-115-2009B

HOUSEKEEPING ROOMS ,FURNISHed. 516 Charlotte. 6d-118-2010B

FOUR NICE ROOMS, REASONABLE. Apply 183 Antrim. 6d-119-2033B

VERY LARGE LIVING-ROOM DOWNstairs, siutable for Housekeeping. 208 Rubidge. 3d-12,15,17-1997B

FIVE-ROOMED APARTMENT, ON Gilmour Street, with complete bathroom, gas or electricity for cooking; garage. Immediate possession. 'Phone 2503W. 3d-117-2039B

MODERN HOUSE, ALSO HOUSEkeeping Rooms, central. 2837W. 3d-117-2062B

b For Rent—Houses and Apartments

FOUR-ROOMED HOUSE, ALL CONveniences. 640 Armour Road. 3d-117-2063B

THREE - ROOMED APARTMENT, North, private entrance. 'Phone 3006. 3d-117-2058B

THREE FURNISHED ROOMS FOR Light Housekeeping; all conveniences, with garage. 'Phone 3662W. 3d-115-5309B

c For Rent—General

STORE, NO. 173½ SIMCOE STREET. Immediate possession. Apply 437 George Street. dtf-1397C

GARAGE TO RENT— CONVENIENT to Downtown Offices and Stores. Apply 437 George Street. dtf-1092C

GARAGE, WATER (NEAR PARK Hill Road). Apply 183 Antrim. 6d-118-1992C

d Real Estate

FOR SALE — EAST ½ LOT 20, CONcession 8, Emily 100 acres; good location. Immediate possession Apply 437 George Street. Peterborough. dtf-4222D

FOR SALE — CASH DEAL: 7-ROOM House, all conveniences; large garden. Apply 219 Simcoe Street. 'Phone 1773W. 6d-115-1899D

e Summer Cottages

NEW SUMMER COTTAGES, FURnished, Loon Lake, Apsley (two hours from Peterborough); bass and trout, sand bathing beach. Write early, Box 1539, Examiner. 6d-12,15,17,19,22,24-5306E

f Boarders Wanted

COMFORTABLE ROOM AND BOARD, central; suit Young Business or Professional Man, home comforts; garage. 'Phone 1969J. 3d-115-1988F

GENTLEMAN CAN HAVE NICE FURnished Room, with Breakfast and Evening Meal; private garage included, $6 per week. Write Box 5291, Examiner. 3d-115-5291F

ROOM AND BOARD FOR GENTLEmas. Apply 491 Aylmer Street. 3d-117-2045P

g Help Wanted, Male

WANTED—EXPERIENCED WEAVERS for Night Work. Apply to Renfrew Woollen Mills, Carleton Place. 3d-115-5304G

x Help Wanted—Male or Female

COOK-GENERAL, WITH REFERences, for Summer Home on Black Island. Write Harrie P. Clegg, Gore's Landing. 3d-117-2067X

h Help Wanted, Female

EXPERIENCED SHOE SALESLADIES Wanted, or with general Store experience. Also One with some knowledge of Bookkeeping. Write Box 5292, Examiner. 1d-115-5292H

A FEW LADIES TO LEARN HAIRdressing for Employment in Peterborough. Moderate charge for Course; terms. Write details to J. C. Jones, 686 Spadina Avenue, Toronto, Ont. 6d-118-5280H

AN OPPORTUNITY IS PRESENTED for an Experienced Lady in Ladies' Ready-to-Wear to take complete charge of this department with a local firm. One with some capital preferred. Write, giving all particulars as to past connections, etc., to Box 5346, Examiner. 3d117-5346H

j Employment Wanted

PAINTING AND DECORATING—500 Patterson Street. 'Phone 3348W. Prices reasonable. 3d-115-1999J

EXPERIENCED COUNTRY GIRL Wants Work on Farm. Please call or write. Miss L. Quackenbush, Havelock, R.R. 4. 2d-115-2024J

EXPERIENCED COOK OR HOUSEkeeper desires Position for Small Family. 678 Bethune Street. 3d-117-2036J

HOUSEWORK OR EMPLOYMENT OF any kind. 'Phone 3454. 6d-120-2064J

l Agents Wanted

WANTED — ENERGETIC WOMEN of from 20 to 50 years of age, to handle local business for an established Canadian Company. Your inquiry will bring a personal interview with a representative of the company, entailing no obligation. A lady of refinement with more than the ordinary taste for style is preferred. Write Box 1907, Examiner. 3d-116-1907L

SELL EVERY HOUSE, CITY OR Country, 100% All-Canadian Line of Food Products, Medicines, Insecticides. Toilet Preparations, etc. Cash proposition. $25 will buy your first assortment. 90% commission. No risk. Money refunded if not qualified. Territory reserved. Big co-operation. Very attractive catalogue and advertising over Radio. Write immediately without obligation, The Famitex Products Company, 570 St. Clement Street, Montreal. 12d-5,8,12,15,19,22,26,29,3,6,9,12-5172L

m Lost

RONSON CIGARETTE CASE AND Lighter, on Charlotte or George. Valuable for keepsake. Reward. 'Phone No. 1, Lakefield. 3d-116-2018M

BULOVA WATCH, INITIALLED "Billie," on George Street. Finder please leave at The Examiner. 2d-116-2056M

t General Notice

PAINTING, PAPERHANGING, AND Graining — Best prices for a good job. 'Phone 2581. 4d-116-2004T

MR. J. H. PARISH, PRUDENTIAL of London, England is in Peterborough for a few weeks. All Policyholders will find it to their advantage to call 2069, or write Box 2046, Examiner. 3d-117-2046T

Soccer Notes

Lindsay club has notified the executive that their new colors will be red sweaters, white sleeves and neck band. They have organized every department, and their finances are in good shape. The new equipment was a gift from a firm in Lindsay. George Munt is the new secretary and he was unfit to play last Saturday, owing to a foot injury.

Caledonian players will hold a special training practice, on Wednesday night, at Exhibition Grounds, running, skipping and general routine. All signed players attend.

To-night, in Moose Hall, Canada Packers are holding their annual dance on behalf of the club funds so that they can carry on during the season.

Deloro has notified the secretary that Jack Hart, Senior, is the official manager of the Deloro Football club, and he requests that the next meeting be held on Tuesday, May 22. The general meeting has been scheduled for Monday, May 21, when the question of Deloro vs. Lindsay games will be settled—to play the games in Peterborough. Perhaps, the president may change the date to accommodate the Smelters.

Len. Lawrence, who occupied the position of custodian for Lindsay at the early part of the season refused to sign for them this year and he stated that he was going to give it a rest, at present. Goalkeepers are very few.

George Brooks, William Brown, Tom Cousins, and James Stewart of Deloro were visitors to the game last Saturday. They intimated that they had been practicing but had not organized which they stated would be accomplished this week.

All Canadian General and Canada Packers are requested to be at King Edward Park on Wednesday night for a preliminary training, so as to be fit for the opening games on Saturday. Players take note.

HEADS MONTREAL FORUM

MONTREAL, May 15. (CP). — Tommy Gorman, former manager of the Chicago Black Hawks, Stanley Cup champions, has been appointed manager of the Montreal Forum and vice-president of the Montreal Maroons of the National Hockey League, Senator Donat Raymond, president of the arena company, owners of the Forum, announced here to-day.

o Live Stock

ONE BAY MARE, SIX-YEAR-OLD, 1,300. 'Phone 992 ring 23. 3d-116-2021O

11 PIGS, 7 WEEKS OLD. 'PHONE 831 ring 2. 6d-118-1994O

FOR SALE — BAY CLYDE, YOUNG Work Horse. 4 ring 22, Douro. 3d-117-2038O

TWO PERCHERON MARES, PRICED to sell, near Springville. Harold Rowan, Ida. 2d-116-2064O

FOR SALE — JERSEY COW, APPLY 188 Douro Street. 3d-117-2049O

q Wanted

ALL KINDS OF RAGS, RUBBERS, Copper, Brass, Iron, etc. Highest cash prices. D. Florence, 342 Stewart Street. 'Phone 694W. 30d-126-4967Q

PAINT SPRAYER, VERANDAH AWNings, Extension Ladder, and Gas Oven. 'Phone 2671W. 2d-115-2020Q

TRUCKING— REASONABLE PRICES. Adams, 'Phone 1953W. 301 Bethune. 3d-117-2050Q

WANTED — 3 OR 4 HOUSEKEEPING Rooms, reliable tenants. Write Box 2051, Examiner. 3d-117-2051Q

WANTED— IN SOUTH-END, 2 OR 3 Unfurnished Rooms. Write Box 1963, Examiner. 2d-116-1963Q

TENNIS RACQUET WANTED, IN good condition. Write Box 2017, Examiner. 3d-116-2017Q

GO-CART, IN GOOD CONDITION. 'Phone 995 ring 41. 3d-116-2016Q

WANTED — JOHNSON OUTBOARD Motors. State best cash price, all H.P.'s. R. J. Stringer, Bancroft, Ont. 8d-118-1887Q

WANTED — OLD GOLD, HIGHEST price paid. Phillips' Dental Laboratory. 408½ George (opposite Lech's). 6d-118-5307v

RETURN LOADS FROM SEVERAL Points East and West. Special rates. Local and Long Distance Moving and Cartage. N. H. Bradley, 'Phone 2327 6d-118-1993Q

WANTED — BY YOUNG COUPLE, Small Apartment, North-end. Write Box 1978, Examiner. 3d-115-1978Q

WANTED — LIGHT HOUSEKEEPING Rooms, West-end, private Kitchenette, for a Lady. Write Box 2028, Examiner. 2d-115-2028Q

WANTED — WARDROBE, IN GOOD condition. 'Phone 3157. 3d-116-2032Q

WANTED — STOVES, DRESSERS, Sideboards, Chairs, all kinds Furniture. 'Phone 3475W. 6d-119-5332Q

WANTED — STORE-SIZE REFRIGerator. 'Phone 2635W. 3d-117-2040Q

BOARD AND ROOM WANTED, CENtral, with private family, by Young Business Girl. Write Box 2043, Examiner. 3d-117-2043Q

s Used Cars for Sale

FOR SALE — FORD COUPE. APPLY 312 Auburn Street. 2d-116-S

READ THE WANT ADS

Wealthy California Oil Executive Is Given Freedom

William F. Gettle, millionaire oil executive and chain store magnate of Beverly Hills, Calif., was freed last night unransomed and unharmed and three suspects were arrested. Above is the bar-room of Gettle's exclusive Arcadia estate where he was seized by two masked men. At Left is Gettle, the victim; and at right is James P. Wolf, Gettle's friend, who was abducted at the same time and later found tied up. Centre shows the wall surrounding the estate and the step-ladder used by the kidnappers, down which Gettle was thrown as the man illustrates.

FIND CROSSES ON RIVER BANK

Priest Will Investigate Relics —Lying Near Skeletons.

OF EARLY TYPE.

TORONTO, May 15 (CP)—When Father T. J. Lally goes back to Midland next week after a visit to Toronto, one of his first acts will be examination of two silver crosses found with other relics and the remains of two skeletons on the banks of the Wye River.

Father Lally has charge of the Martyrs' Shrine at Midland, erected in memory of the early Jesuit Fathers, who were killed when the Iroquois destroyed Fort Ste. Marie nearly 300 years ago.

Jesuit authorities here were somewhat puzzled over the form of crosses found. Each has two horizontal bars, instead of the single crosspiece of the simple crucifix.

Father W. Doyle, rector of the Jesuit Seminary of Philosophy, remarked this was the "Archbishop's Cross," and could not accunt for use of crosses of this type in the early days of the missionaries in Canada.

Father Lally heard of the discovery after coming to Toronto, and has not yet seen the relics.

Douglas Credit Band Sport Green Shirts

LONDON, May 15 (A.P.).—A new organization sporting the newest color note in political shirts—green—is getting plenty of notice elsewhere, but apparently none from the Government.

The "greenshirts" are among the supporters of Clifford H. Douglas, exponent of a 'social credit' scheme for setting the world aright.

Six of the noisily-clad members marched unannounced to No. 10 Downing Street yesterday to ask Prime Minister Ramsay Macdonald to apply Douglas's ideas in Great Britain. A doorman accepted the petition, but the group was not permitted to enter.

Douglas advocates government control of credit for use in adjustment of the present distribution of wealth and putting the country on a "scientifically sound" economic basis.

BARRISTERS AND SOLICITORS.

HALL & CARLEY — Barristers, Solicitors, Notaries corner Hunter and Water Streets (over Canadian Bank of Commerce), Peterborough. Ontario, Telephone: Office No. 68. R. S. Hall, K.C. residence No 403 T. J. Carley, LL.B., residence No 3086.

JAMES FORDYCE STRICKLAND K.C., M.P.P. — Barrister, Solicitor Notary Public. Peterborough. 'Phone 191 Money to Loan. 372 Water Street.

PECK, KERR & McELDERRY — Barristers, Solicitors and Notaries Office: 415 Water Street, Peterborough. Telephone 1990. S. A. Peck M.P. F. D. Kerr, K.C., V. J. McElderry, K.C.

GORDON & ELLIOTT — Barristers Solicitors, Notaries, Patents and Trade Marks Money to Loan. Telephone 3300 — Hon. G. N. Gordon K.C. Alexander L. Elliott. Toronto Telephone Number Elgin 6831 Office: 410 Saturday Night Building.

NOTED DOCTORS ATTEND JUBILEE IN MANITOBA

WINNIPEG, May 15 (C.P.). — Medical men from many parts of Canada and the United States were gathered here to-day for a week of study which marks the golden jubilee of Manitoba Medical College.

A formal welcome to the visitors was extended last night by Premier John Bracken of Manitoba at a reception. Dean A. T. Mathers of the faculty of medicine of the University of Manitoba presided, and Dr. D. A. Stewart, superintendent of Ninette, Man., Sanatorium, spoke briefly on the advance of medicine and surgery in the past 50 years.

Dr. W. Harvey Smith, Montreal, is representing the faculty of medicine of McGill University, and Dr. J. G. Fitzgerald is representing the University of Toronto's Medical School. Also in attendance are Prof. O. H. Wangensteen, University of Minnesota; Prof. R. T. McGibbon, University of Saskatchewan; Dr. E. L. Pope, University of Alberta; Chancellor James Richardson, Queen's University, and Dr. W. G. Campbell, representing the College of Physicians and Surgeons of Manitoba.

Keene

Mrs. Mary Knowles is a guest of her daughter, Mrs. Jas. Wood, at South Monaghan.

Miss Margaret Bryce visited friends in Toronto over the week-end.

Miss Lenore Broatch visited her parents at Trenton over the week-end.

Miss Marion Nelson, Reg. N., of New York, is a guest of her parents, Mr. and Mrs. Robt. Nelson.

Mr. Gilbert Howson spent the week-end visiting his daughter, Mrs. C. H. Byers, at Oakville.

Miss Margaret Campbell of Peterborough was a week-end guest of her mother, Mrs. J. A. H. Campbell.

Misses Jean and Edith Elmhirst of Peterborough were week-end guests of their parents, Mr. and Mrs. Frank Elmhirst.

Mrs. Ida Vernon and Mrs. Frank Brown attended the funeral of the late Mr. Silas Vernon at Hamilton recently.

Mr. and Mrs. James Churchill, Mr. and Mrs. Thomas Wedlock and Mr. Goldsmith of Toronto were in Keene over the week-end.

Mr. and Mrs. Wm. Lake of Oshawa spent Sunday the guests of the latter's parents, Mr. and Mrs. James Shearer.

Mr. and Mrs. George McIntyre and daughter, Jean, of Peterborough, were guests of Mrs. Robert McIntyre and Miss Annie McIntyre, Saturday.

An interesting Mother's Day program was given at Keene United Sunday School Sunday, May 13th. After the opening prayer and hymn, Miss Edythe Elmhirst gave a reading, "The Quest." Poems on "Mother Love" were read by Milton Anderson and Roland Rennie, Ileen Mather and Elva Adamson. An address by P. J. Lake of Hiawatha was much enjoyed.

Contrary to the seasonal trend, business in Argentina has been improving.

McIntyre Hit Hard, George Street Wins

George Street Seniors defeated St. Paul's 23-14 in a Church Softball League game last night at the Oval. Olmstead fanned seven for the winners, and was aided by hard hitting by Catcher Grant. McIntyre on the other mound was hit hard, while his teammates, Morrow and Marsh, did some nice work with the willow. The teams:

St. Paul's — Marsh, Gray, Fleming, Broadley, McIntyre, Clark, Clayton, Kirkwood, Morrow.

George Street— Grant c, Payne ss, Reid 3b, Smithson cf Cullen cf, Jewell lf, Hicks lf, Olmstead p, Patterson rf, Lovering rf, Young 1b, Miles 2b, Massey 2b.

St. Paul's ..... 043 052 8—14
George Street ..... 246 074 x—23

Umpires — G. Morrison and B. McFadden.

Remaining senior games, with umpires supplied by the teams that played the previous scheduled game:

May 16—Knox vs. St. Paul's, at King Edward.

May 17—Trinity vs. George Street, at Nicholls Oval.

May 21—Knox vs. Mark Street, at the Oval.

May 22—St. Paul's vs. Trinity, at King Edward Park.

May 26—Knox vs. George Street, at the Oval.

May 29—Mark Street vs. St. Paul's at King Edward.

PICKEREL SEASON OPENS WEDNESDAY

Toronto Anglers Are Preparing to Invade the District.

TORONTO, May 15.—(CP)—Toronto anglers were looking over their tackle today, preparatory to the opening of the pickerel season in the Peterborough-Trenton districts tomorrow, curious as to the effect of a federal amendment allowing fishing from anchored boats in four counties closed to boats for several years. Only natural bait may be used from the boats.

Previously fishing for pickerel except from the shore has not been allowed in Victoria, Peterborough, Northumberland and Durham counties, the Trent River, Lake Scugog and Crow Lake, Crow River, and Beaver Brook, Hastings County, in order to protect bass and muskinonge, the season for which does not open until July 1.

The law, in the first place, was designed to prevent anglers in boats from catching bass and muskies before July 1 in the guise of fishing for pickerel. The prohibition of artificial lures is included in the present amendment as protection for the fish whose taking is illegal until July 1.

A COMPLETE Printing Service LOW PRICES

CANADIAN PACIFIC RAILWAY
(Effective Sunday, April 29)
Going East—
4.55 p.m.—Indian River, Norwood, Havelock Daily except Sunday
7.40 p.m.—From Toronto Daily except Sunday
11.00 a.m.—Havelock, Tweed, Smith's Falls, Ottawa Montreal Quebec, Boston, and New York Daily except Sunday
11.10 a.m.—Sunday only to Havelock
1.30 a.m.—Havelock, Tweed, Kingston, Perth Ottawa, Smith's Falls, Montreal, St. John, Boston and New York daily
Going West—
4.50 a.m.—Toronto, Guelph, Goderich, Hamilton, Galt, Woodstock, St. Thomas, London, Chatham, Detroit, Chicago, and New York daily.
7.20 a.m.—Toronto, Hamilton, Brantford, Buffalo, New York, Galt, Woodstock, London, Chatham, Detroit, and intermediate points. Daily except Sunday
9.35 a.m.—To Lindsay and Bobcaygeon
3.50 p.m.—Toronto, Hamilton, Buffalo, Rochester, Boston, Woodstock, London, Windsor, Detroit, Chicago, and intermediate points between Peterborough and Toronto. Makes connections with the Trans-Canada Limited for Winnipeg and Vancouver. Daily except Sunday
5.40 p.m.—Sunday only for Toronto and points West.

CANADIAN NATIONAL RAILWAYS TIME-TABLE.
(Corrected to April 29th)
8.35 a.m.—For Lindsay, Orillia, Midland, Toronto, Hamilton, Buffalo, London, Windsor, and Detroit.
12.01 Noon—For Port Hope, Oshawa, Toronto, Hamilton Buffalo, Philadelphia, and New York. Connects at Port Hope with the Maple Leaf Ltd. for London, Windsor, Detroit, Port Huron, Flint, and Chicago. Makes connection East-bound for Cobourg, Belleville, Kingston, Brockville, Montreal
1.45 p.m.—For Lakefield.
5.12 p.m.—For Lindsay, Toronto, and connects at Toronto with International Ltd. for London, Port Huron, and Chicago, also with the Continental Ltd for Winnipeg, Edmonton, and Vancouver; with the North Bay, Timmins, Rouyn and Cochrane train, and with the 11.45 p.m. train for Hamilton, London, Windsor, and Detroit.
8.30 p.m.—For Hastings, Campbellford, Stirling, Belleville, Kingston, Brockville, Cornwall, Montreal and the Maritime Provinces.
Daily—
1.30 a.m.—Pool Train from the C.P.R. Depot for Ottawa, and makes connection at Ottawa for Montreal.
1.30 p.m.—Sundays Only, for Lindsay, Toronto, and makes connections for Western Canada, Hamilton, London, Windsor, and Detroit.
All Trains operate on Eastern Standard Time, and Daily except Sunday from Canadian National Railway Depot, Charlotte and Bethune Streets, unless otherwise shown.

DAVIS-THOMPSON COMPANY
Insurance and General Agency
433 GEORGE STREET - PHONE 40

THE TORONTO SAVINGS & LOAN CO
ESTABLISHED 1885

3% ON DEPOSITS

Interest paid or added half yearly, 30 June and 31 December, in each year. Every facility is afforded to Depositors both in depositing and withdrawing their money.

For sums of $100 and upwards this company's debentures afford a safe and profitable investment. Further information in regard to which will be gladly furnished upon request.

SAFETY DEPOSIT BOXES FOR RENT.

W. G. MORROW,
Managing Director.

Office Hours:
9 a.m. to 4 p.m. Open Saturday's until 5 p.m.

SCOTT'S SCRAPBOOK - - By R. J. Scott

TRENT RIVER W.I. WINDS UP YEAR SHOWING CASH BALANCE ON HAND

Reports Are Received and All Old Officers Are Re-elected.

2 MEMBERS JOIN.

TRENT RIVER, May 15. (Examiner Correspondence). — Reports for the year with a bright outlook for the future were given at the annual meeting of the Women's Institute held recently at Trent River. There was a good attendance and following the business of the meeting the election of officers and appointment of delegates took place. The meeting took place at the home of Mrs. James Johnston.

Two New Members

Two new members joined. A letter was read from the Department of Agriculture advising the members of Trent River Branch that the Summer series speaker for June 14th would be Miss J. E. Robinson of Denfield, Ont., and gave a list of subjects to be chosen by the members on which Miss Robinson would speak. There were two subjects decided on "Challenge of the Age," and Junior Girls". Miss Robinson has been a member of the Institute for the early days and is a graduate of the Toronto School of Literature.

A committee of Mrs. James Longmuir, Mrs. R. W. Humphrey and Miss B. G. French, were appointed to interview the church board of management for permission to use the auditorium of the church for the June meeting addresses. An invitation has been sent to the Belmont, Havelock and West Seymour branches to attend the meeting. Committees were appointed to arrange for the serving of lunch ported that 63 yards of flanellette coun of West Seymour has kindly consented to give an address. A pair of blankets were ordered for a needy family. The secretary reported that63 yards of flanellette had been purchased by the Institute during the Winter months for needy cases. A letter was read concerning a donation from the Institute towards the fire protection to be purchased at an early date. The members voted $5 for the cause.

The district annual meeting will be held at Hall's Bridge in June. The District Directors will meet in Norwood on Wednesday, May 16th. Mrs. Thomas J. Brown is the delegate and she is to be accompanied by Mrs. R. W. Umphrey, Mrs. George Brooks, and Mrs. P. Logan, Havelock.

The members approved with the plan of the year's program as recently mapped out by the convenoors and directed Miss B. French to arrange for the printing of the same.

The secretary read the report for the year showing total receipts $130.08; expenditures, $82.53; with a balance on hand of $47.55.

Officers for 1934

Then followed the election of officers. The President, Mrs. George Brooks, gave the chair to Mrs. Thomas J. Brown who directed the election. The officers were all returned as follows: President, Mrs. George Brooks; Vice President, Mrs Earl Greenly; Secretary Treasurer, Mrs. Harry Mann; District Director, Mrs. Thomas J. Brown; Directors for the year, Mrs. Thomas J. Brown, Mrs. Walter Lewis, Mrs. Fred Scott and Mrs. J. Garneau; Sick committee, Mrs. Ward Glenn, Mrs Robert Carwrite, Mrs. William, Mrs. William Preston and Mrs. John Scott.

A hearty vote of thanks was given the officers for the year. The National Anthem closed the meeting after which tea, sandwiches, cake and jello was served. The June meeting will be held in the United Church when all the Institute members will be hostesses.

WOOLER.

Mrs. E. A. Covell, of Toronto, is spending a few weeks with Mr. and Mrs. S. L. Terrill.

William Fish, of Fuller, Ont., spent a few days with Mr. and Mrs. Arnley Masters.

Mrs. (Rev.) A. Poulter is suffering from a nervous condition.

The garage at the United Church parsonage is nearing completion and adds much improvement to the property.

Mr. and Mrs. William Herrington, of Milwaukee, Wis., are guests at Floral Hill farm with Mr. and Mrs. Esli Terrill.

Dr. and Mrs. Welsh, of Rossmore, spent Wednesday evening with Mr. and Mrs. A. G. Austin.

Thrifty Housewives Buy Quality

"SALADA" TEA

"Fresh from the Gardens"

DUST STORMS ARE GODSEND

If One-third of Crop Destroyed Will Relieve Wheat Surplus.

OTHER FACTORS NEEDED.

TORONTO, May 15 (C.P.)—If Canadian and United States wheat crops are reduced by one-third by the recent dust storms, it will be a "Godsend," said Hon. Carl Vrooman, former assistant secretary of agriculture in the Wilson cabinet of the United States in an interview yesterday.

He qualified his statement, however, by declaring the reduction must be evenly divided amongst all the wheat farmers of the United States and Canada. If some farmers are wiped out while other escaped with very little lost it would be a "calamity," he said, and if some farmers were ruined the dust storms would not be a "Godsend" unless the government looked after the farmers who suffered.

"But from the point of view of world wheat production the storms are fortunate," he said. "There is no danger of famine as there are wheat surpluses in almost every country of the world."

Mr. Vrooman is a member of the international team of the Oxford Group. He declared President Roosevelt had saved the United States from complete collapse. "But the breakdown was a spiritual one before it was an economic one and the only real cure for it is a spiritual cure. Mr. Roosevelt has provided a breathing space."

Wave Lengths

Station	Metres	Kilocycles
CKNC Toronto	291	1030
CFCF Montreal) ...	291	900
CRCO Ottawa	...	880
CFRB Toronto	434	690
CKAC Montreal ...	411	730
CRCT Toronto	312	960
CKCL Toronto	517	580
CKLW Windsor ...	555.6	540
CHNC Toronto	357	840
CKCO Ottawa	...	1010
KDKA Pittsburg ..	306	980
KMOX St Louis ..	275	1090
WABC New York ..	349	860
WTIC Hartford ..	282.8	1060
WGR Buffalo	545	550
WBBM Chicago ...	389	770
WBEN Buffalo	333	900
WEAF New York ..	454	660
WGY Schenectady.	379	790
WKBW Buffalo ...	202	1480
WJZ New York ...	394	760
WJR Detroit	400	750
WLW Cincinnati ..	428	700
WMAQ Chicago ...	447	670
WTAM Cleveland ..	380	1070

TUESDAY'S RADIO PROGRAMS

KEY TO CLASSIFICATION:

1—Dance. 2—Concert. 3—News. 4—Vocal. 5—Sport. 6—Comedy. 7—Drama. 8—Band. 9—Symphony. 10—Variety 11—Instru. Trio. 12—Speaker. 13—Organ. 14—Children. 15—Miscellan.

(DAYLIGHT SAVING TIME)

5.15 P.M.
14—WABC—Skippy.
4—WJZ—Jackie Heller.

5.30 P.M.
14—CRCT—The Tattered Man.
4—WJZ—Singing Lady

5.45 P.M.
4—WABC—Gordon, Dave and Bunny.
14—WEAF—Nursery Rhymes.
14—WJZ—Orphan Annie.

6.00 P.M.
4—WEAF—Madame Frances Alda.
3—CFRB—Dick Steele.
12—WABC—Buck Rogers.
4—CRCT—Indian Serenader.

6.15 P.M.
10—WABC—Bobby Benson and Sunny Jim.

6.30 P.M.
3—CRCT—Beckett Reports
4—WEAF—Mid-week Hymn Sing
11—WABC—Mischa Raginsky's Ensemble.
12—WJZ—Stamp Club.
11—CFRB—Jim Hunter.

6.45 P.M.
4-1-WEAF—Mary Small and Orch.
3—CRCT—Lowell Thomas.

7.00 P.M.
15—CRCT—Amos 'n' Andy.
5—WEAF—Baseball Resume
4—WABC—Morton Downey.

7.15 P.M.
3—CRCT—Market Reporter.
6—WEAF—Gene and Glen.
10—CFRB—Just Plain Bill.
13—WJZ—You and Your Government.

7.30 P.M.
4-1-WABC—Paul Keast and Hudson's Or.
12—CFRB—Mining Broadcaster.
3-10-CRCT—News and Xylophobia (CRC).
6—WEAF—Eddie East and Ralph Dumke.

7.45 P.M.
4—WJZ—Ithaca lege Choir.
3—WABC—Boake Carter.
15—WBEN—The Goldbergs.

8.00 P.M.
1—CRCT—Rex Battle's Orch.
4-1-WEAF—Phil Duey and Leo Reisman's Orch.
7—WJZ—Crime Clues.
4—CFRB—The Troopers.

8.30 P.M.
10—WJZ—Conrad Thibault, Lois Bennett, and Salter's Orch.
1—WEAF—Wayne King's Orch.
—CFRB—Hollywood Show (CBS).
4—CRCT—Beautiful Lady (CRC).

9.00 P.M.
1—CFRB—Fredie Martin's Orch.
10—WJZ—Edgar A. Guest, poet.
15—CRCT—Violons et Violoncelles (CRC).
1—WEAF—Bernie's Orch.

9.30 P.M.
10—CRCT—Radio Theatre Guild (CRC).
1—WJZ—Eddie Duchin's Orch.
9—WABC—Minneapolis Symphony Orch.
3—WEAF—Ed Wynn the Fire Chief, and Don. Voorhee's Orch
10—CFRB—Wrigley Hour.

10.00 P.M.
10—CRCT—Palmolive Beauty Theatre (NBC).
15—CFRB—The Golden Hour.
7—WJZ—Ray Perkins in Variety Show.
10—WABC—Glen Gray's Orch. and Connie Boswell.

10.30 P.M.
9—CRCM—Melodic Strings.
1—WJZ—To be announced.
4—WABC—Conflict by T. S. Stribling.
8—CFRB—Roxy Reporter.

11.00 P.M.
8—CFRB—News.
15—CRCT—Nautical Nonsense.
1—WJZ—Vincent Lopez' Orch.
10—WABC—Harlem Serenade.

11.15 P.M.
3-4-WJZ—Poet Prince
4—WEAF—Emil Coleman's Orch.

11.30 P.M.
3-1-WJZ—News and Phil Harris' Orch.
3-1-CRCT—Press and Bissett's Orch. (CRC).
1—CFRB—Luigi Romanelli's Orch.
10—WEAF—National Radio Forum.

12 MIDNIGHT.
3—CRCT—Weather.
1—WEAF—Rudy Vallee's Orch.

WEDNESDAY'S RADIO PROGRAMS

12.00 NOON.
4—CRCT—Eva Taylor.
12—WABC—Voice of Experience.

12.30 P.M.
4—WABC—Smiling Ed. McConnell.
11—WEAF—String Trio.

2.00 P.M.
11—CFRB—Concert Miniatures.
15—CRCT—Two Seats in Balcony.

3.00 P.M.
4—CRCT—Joe White tenor.
4—WEAF—Marion McAfee
10—CFRB—Memphis Cotton Carnival.

4.00 P.M.
1—WJZ—Betty and Bob.
10—CFRB—Manhattan News.
10—CRCT—Pop Concert.

4.45 P.M.
15—CRCT—Lady Next Door.
15—WJZ—High and Low.

5.00 P.M.
1—WJZ—Roy Shields' Orch.
4-1-CFRB—Jack Brooks and Orch.

5.30 P.M.
4—WJZ—Singing Lady
12—CFRB—Memories of Yesterday.
14—WEAF—Frank Merrivill's Adventures.

5.45 P.M.
14—WJZ—Orphan Annie.
4—CRCT—Arm Chair Quartette.
4—WABC—Gordon, Dave, Bunny.

6.00 P.M.
11—CRCT—Indian Serenader.
3—CFRB—Dick Steele.
1—WEAF—Waldorf Astoria Orch.
12—WABC—Buck Rogers.
4—WJZ—Irene Beasley.

6.15 P.M.
15—WABC—Bobby Benson and Sunny Jim
14—WJZ—Salty Sam.
3—CRCT—Beckett Reports.
4—WJZ—Three X Sisters.
4—WEAF—Yesha Davidoff.

6.45 P.M.
1—WKBW—Leon Belasco's Orch.
3—CRCT—Lowell Thomas.
4—CFRB—Croon-a-Tune Boys.
4—WEAF—Martha Meere.

7.00 P.M.
6—CRCT—Amos 'n' Andy.
5—WEAF—Baseball Resume.
4—WABC—Vera Van.

7.15 P.M.
6—WEAF—Gene and Glen.
15—WABC—Just Plain Bill.

7.30 P.M.
12—CFRB—Mining Broadcaster
3-14-CRCT—Canadian Press and The Russian Vagabonds.
4—WJZ—Yvette Rugel.
11—WABC—Music on the Air.
10—WEAF—Shirley Howard and The Jesters.

7.45 P.M.
6—WBEN—The Goldbergs.
15—CRCT—Max Baer Program.
3—WABC—Boake Carter.

8.00 P.M.
10—CRCT—Tender Leaf Tea Company Program.
12—CKNC—Crimes Adventure.
3—CFRB—Frontpage Headlines.
6—WEAF—The Baron Munchausen
7—WJZ—Crime Clues
1—WABC—The Columbians.

8.15 P.M.
10—CFRB—Easy Aces.

8.30 P.M.
10—CRCT—Fundy Fantasy (CRC).
11—CFRB—Broadway Melodies.
11—WJZ—Maple City Four.
1—WEAF—Wayne King's Orch
8.45 P.M.
5—CRCT—Babe Ruth.

9.00 P.M.
10—CRCT—The Serenaders (CRC).
10—CFRB—Musical Highway.
10—WABC—Andre Kostelanetz Orch.
10—WEAF—The Hour of Smiles.
11—WJZ—Raymond Knight and the Cuckoos.

9.30 P.M.
6—WABC—Burns and Allen, with Lombardo's Orch.
11—CRCT—Rainbow Rhythms (CRC).
10—WJZ—The Love Story Program.
1—CFRB—Duart McLean and Orch.

10.00 P.M.
1—CFRB—Cafe Continental.
1—WJZ—Vincent Lopez' Orch. Three Scamps.
10—WBEN—Corn Cob Club.
10—CRCT—One Hour With You.
7—WABC—Dramatic Guild.

10.30 P.M.
3-10-CFRB—News and Pompeian Program
11—WABC—Albert Spalding.
1—WJZ—Jack Denny's Orch.

11.00 P.M.
11—WJZ—Picken Sisters.
4—CRCT—Helen Morton.
6—WABC—Nick Lucas.

11.15 P.M.
1—CFRB—Little Jack Little's Orch.
10—CRCT—Raymond Knight and His Cuckoos
4—WJZ—John Fogarty.

11.30 P.M.
1—CFRB—Luigi Romanelli's Orch.
4—WJZ—Don Russo's Orch.
1—WEAF—Reggie Childs' Orch.

12 MIDNIGHT.
1—WJZ—Emil Coleman's Orch.
1—WABC—Red Nichol's Orch.
1—WEAF—Buddy Rogers' Orch.

Drive the others . . . Price the others

STUDEBAKER

Now only $1039 and up

Including Taxes and Complete Equipment

FREIGHT ONLY FROM WALKERVILLE TO BE ADDED

MOST other car prices are considerably advanced today over last year. But Studebaker prices are $265 to $755 lower than last year.

Here are cars with stamina that stems straight from years of triumphs in stock car and speedway racing. Cars with beautifully streamlined bodies of steel reinforced by steel. Cars that ride more restfully than any others due to Quadripoise Suspension which scientifically cradles the action of all four wheels.

Drive the others and price the others—and see for yourself how these 1934 Studebakers stand out in both comparisons. See how Studebaker excels in handling ease—and in road stability—how the solidity of Studebaker construction impresses you. Whatever your plans or price ideas, come in for a trial drive today.

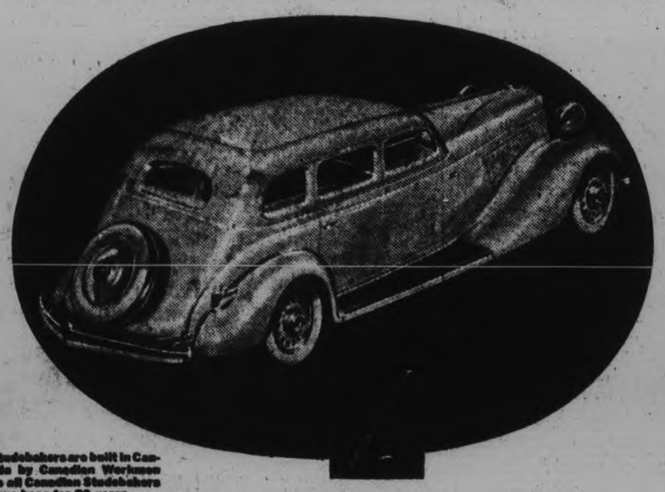

Studebakers are built in Canada by Canadian Workmen as all Canadian Studebakers have been for 23 years.

CHARLES H. ELLIOTT

253 Hunter St., W., at Bethune Phone 1300

STUDEBAKER PRICES ARE $265 TO $755 LOWER THAN LAST YEAR.

W.I. RE-ELECTS MRS. A. KENNEDY

Cavan Ladies Lay Plans For Summer Rally Set For May 15.

INVITATIONS SENT OUT.

CAVAN, May 15. — (Examiner Correspondence). — On Thursday afternoon a very interesting meeting of the Cavan Women's Institute was held at Miss Frances Hunter's home. It was the annual meeting and twenty-two members responded to the roll by paying their fees. Last year there were sixty-one members, but owing to the busy season, many were unable to be present.

Plans were made for the summer meeting to be held on Wednesday afternoon, May 15, at 2.30, in Cavan Community Hall, at which Mount Pleasant and Bethany institutes will be present. The speaker will be Miss Ethel Robson from the department, Toronto.

Mrs. George Clarke, Millbrook, extended an invitation for the Institute to meet at her home for their June meeting. The invitation was accepted.

At the election of officers the president, Mrs. A. B. Kennedy, was re-elected, as was the secretary, Mrs. R. S. Staples. Mrs. J. H. Snider will be the treasurer for the ensuing year. The remaining officers will be appointed at a later date.

The group in charge served lunch, and a social half-hour was enjoyed around the tea tables.

C.D.S. DOLLAR DAY

Continues Wednesday

See Monday's Advertisement! *See the Windows!*

Additional Good Values!

7-Piece Glass Water Sets Set 98c

Cooling drinks will soon be much needed; so be sure you have a handy beverage set. Tall, well-shaped Jug in grape design, with 6 Tumblers to match, Set.....98c

—Basement, C.D.S.

White Cotton Mesh Gloves Pair 25c

Cool and smart-looking on warm Summer days. Of fine cotton mesh in pull-on style, 4 button length. Sizes 6 to 8. Pair 25c

—Main Floor, C.D.S.

Crash Linen Bridge Sets Set 89c

Smart for cottage or home use. Of crash linen in green, blue and yellow, with four napkins to match. Special Wednesday, set 89c

—Main Floor, C.D.S.

THE CANADIAN DEPARTMENT STORES LIMITED

CAVAN COUNCIL HOLDS SESSION

By-laws Are Passed on Grain Loans and Changes in Hydro Contracts.

ACCOUNTS PASSED.

MILLBROOK, May 15.—(Examiner Correspondence). — Cavan Council met in regular session recently, Reeve G. H. Hootan presiding and all members present.

Communications: From the district representative of agriculture notifying Council of the weed inspectors' meeting held on this date; from the Hartford Accident and Indemnity Company regarding renewal of treasurer's bond; from the Hydro-Electric Power Commission advising Council that the rural power agreements have been changed from twenty years to five; from the Department of Agriculture with regulations of the Grain Subsidy Act and by-laws enclosed.

Deputy-Reeve J. O. Ball introduced by-laws to guarantee loans to farmers under the Seed Grain Subsidy Act, 1934, and to provide for a reduction of the term of subsisting contracts for the supply of electric service in the township. After the requisite number of readings, the by-laws were signed, sealed and numbered.

Ball-Shield—That the Reeve be authorized to sign cheques for the following orders: (Carried.)

H. Braithwaite, S.S. No. 5, $300; R. Wood, P.S. road 5, $4.15; H. J. Hubbeard, P.S. road 3, $4.00; S. J. Pritchard, P.S. road 4, $4; Reg. Armstrong, P.S. road 2, $16.40; L. Hibbard, P.S. road 10, $30.10; W. S. Kennedy, P.S. road 3, $14.20; Telephone Co., account, $2.66; F. Winslow, P.S. road 4, $21.75; F. Lewers, P.S. road 7, $15; J. F. Handley, account, repairs, 1933, $12.50; P. J. Stewart, P.S. road 12, $13.60; L. Moncrief, P.S. road 11, $45.50; P. Ballantyne, P.S. road 12, $10.80; V. R. Hunter, P.S. road 10, $16.80; L. H. Gibson, P.S., various, $64.30; V. Jones, P.S. Emily boundary. $26.70; V. Jones, P.S. road 14, $3; Council pay, $15; G. H. Hootan, road inspection, use of car, trip re unemployment, $18; W. A. Wood, road inspection, $6; J. O. Ball, road inspection and use of car, $9.60; G. Shield, road inspection and use of car, $9.65; R. McCamus, road inspection and use of car, $8; R. W. Lough, account, relief, Williams, $66.74; J. N. McGill, clerk, $37.50.

Shield-Ball—That Council adjourn to meet Monday, June 4, at 1 p.m., for the first sitting of the Court of Revision on the assessment roll of 1934, and that a regular meeting of Council be held on same date. (Carried.)

J. N. McGILL, Clerk.

MARMORA.

Rural Dean A. Caldwell attended the Hastings Deanery meeting at Bannockburn on Monday, at which Bishop Lyons, Archdeacon Dumbulle and Rev. E. Bradbury (re-

ON THIS DATE

A DAY IN CANADIAN HISTORY

By Fred Williams

WHEN TORONTO WENT "BAD"

On this date, in 1897 the citizens of Toronto went to the polls and by 479 majority voted in favor of Sunday street cars, thereby, in the opinion of many "guid" folk, abandoning its reputation as a saintly city and entering the thin wedge of the "continental Sunday." Nowadays it is hard to believe the bitterness than was engendered over the issue. Families were divided; husbands and wives estranged; business partners quarrelled over the mere idea that the common people should be permitted to ride in the street cars on the Sabbath. It took nearly ten years before the question was decided. The clergy, outside of the Roman Catholic church and the "high" wing of the Church of England, were unitedly opposed and had so much influence that all the newspapers save one took the stand against the suggestion. The one exception was The World, but then that was a "ribald sheet" anyway to the ultra good. I knew of more than one case where grown men were ordered out of their parents' homes because they read The World! Men who habitually rode to church in their carriages, thereby compelling their servants to work, took the platform and predicted "a carnival of vice" if the cars were operated on the Sabbath. The World had a powerful aid in its advocacy in Professor William Clark, of Trinity College, who found the battle of freedom with as much energy, in a different manner, as "Billy" McLean and his editors and reporters of The World.

The campaign was an illustration of the bribery which has so sadly marked the history of Toronto in the past (thank goodness much of it has disappeared, though it rears its head again now and then!). In addition to the combined onslaught of the evangelical churches the supporters of Sunday cars had to overcome the argument, used among a certain section, that Sunday cars would further enrich the shareholders of the Toronto street railway and they were Papists.

When the victory for common sense was won in 1897 the "religious and moral" element of the community charged bribery and corruption and tried to have the vote cancelled. But they failed, and within a year many of them used the cars themselves to go to church and wondered how they got along without them. The older section, however, lamented the fall from grace and considered the city damned. One wonders what they would say if they could return and see Toronto on a Sunday in 1934 with the majority of people travelling around in motor cars or spending Sunday on bathing beaches or golf links. They would be shocked indeed!

lor, adjourned.

presenting the General Board of Religious Council) were the chief speakers. Preceding the meeting, a service was held in the church at which Rev. A. S. McConnell was the preacher.

Mr. and Mrs. W. Lemmons and family visited the former's parents at Hillier on Sunday.

Mr. and Mrs. Frank Wiley spent Sunday in Belleville.

Mr. and Mrs. F. Matthews and daughter, Gladys, and Mrs. Abe Smith visited relatives in Havelock on Sunday.

Mr. Hugh Jones visited friends in Belleville on Sunday.

Mr. and Mrs. Harry Smith, Sr., visited relatives in Manvers Township.

SICK NERVES NEED The "Vital 3"

To Restore Nerve Force, Strength and Vitality

SICK, jumpy, irritable nerves are generally undernourished nerves—nerves whose stores of the "Vital 3" (calcium, phosphorus and iron) have become depleted. As each of your millions of nerve cells requires a certain amount of these three minerals in order to function properly, your sick nerves can't be made well until their supplies of the "Vital 3" are restored to normal.

Fellows' Syrup brings to you the "Vital 3" (calcium, phosphorus and iron) in a form that makes them easily used by the system and readily absorbed by the nerve cells. It took months to lessen gradually the amount of phosphorus in your nerve cells. It may need weeks to restock it fully, but you can feel an improvement in your nerve force in a few days after taking this nerve-food and restorative.

For over 60 years, physicians in 52 countries have prescribed Fellows' Syrup for nervous, run-down patients. Recent scientific investigations confirm the need for the "Vital 3" in the treatment of undernourished nerves. The Fellows' formula is "time-tested" and scientifically correct.

Your druggist has it in two sizes. Make sure the name FELLOWS is on the label. Then you'll be certain of obtaining the "Vital 3" and securing genuine results.

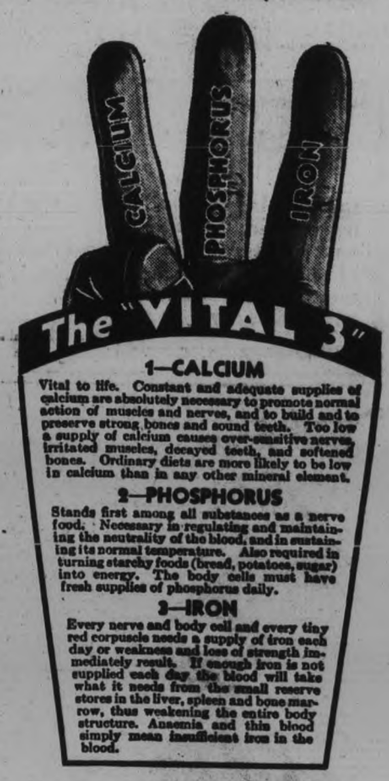

1—CALCIUM

Vital to life. Constant and adequate supplies of calcium are absolutely necessary to promote normal action of muscles and nerves, and to build and to preserve strong bones and sound teeth. Too low a supply of calcium causes over-sensitive nerves, irritated muscles, decayed teeth, and softened bones. Ordinary diets are more likely to be low in calcium than in any other mineral element.

2—PHOSPHORUS

Stands first among all substances as a nerve food. Necessary in regulating and maintaining the neutrality of the blood, and in sustaining its normal temperature. Also required in turning starchy foods (bread, potatoes, sugar) into energy. The body cells must have fresh supplies of phosphorus daily.

3—IRON

Every nerve and body cell and every tiny red corpuscle needs a supply of iron each day or weakness and loss of strength immediately results. If enough iron is not supplied each day the blood will take what it needs from the small reserve stores in the liver, spleen and bone marrow, thus weakening the entire body structure. Anaemia and this blood simply mean insufficient iron in the blood.

FELLOWS' SYRUP.

World Famous COMPOUND OF HYPOPHOSPHITES

LOS ANGELES OIL MAN'S ABDUCTORS SENTENCED TO LIFE

PROBABILITIES.
Moderate south and south-west winds; fair and becoming warmer. Thursday — Fresh south-west winds; mostly fair and warm.

The Peterborough Examiner

HOME EDITION

VOL. LXXII., No. 115 PETERBOROUGH, ONTARIO, CANADA, WEDNESDAY, MAY 16, 193 PRICE THREE CENTS

$25,000 FIRE AT KINGSTON PENITENTIARY

Hamilton Youth Found Shot in Car

BODY IS WARM ON DISCOVERY, PISTOL NEARBY

Police Are Puzzled at Lack of Fingerprints on Handle of Gun.

MONEY MISSING.

Victim Absent Since Early Evening, Promised Return Few Minutes.

HAMILTON, Ont., May 16 (C.P.). — Police are investigating the death of Edward Martin, 20, whose still-warm body was found to-day in an automobile on Park Street South. He had been shot with a .45 calibre revolver, and the gun was in the car near the body.

The body was found by James O'Neal, janitor in a nearby apartment bulding, who noticed the youth sitting in the car apparently asleep and went over to waken him. As he reached the door of the automobile, he saw deep bullet wound in Martin's temple. Police were summoned and medical aid secured, but the youth was already dead.

The neighborhood consists mainly of office and commercial buildings, and few persons were in the district when the shot was fired. No person reported hearing the detonation.

Mystery Grows.

Further inquiries by police tended to render the affair more complex instead of simplifying it. Martin had left his home last evening, saying he would be back in a few minutes to take his wife to see a doctor. He did not return. Early this morning, the family received a telephone call that the tragedy had occurred.

Martin always carried a fairly large sum of money but none of any account was found in his possession.

Police removed the revolver carefully and examined the handle for fingerprints. There were none, not even of the deceased man. Whether they believed the handle had been wiped after the shooting, police would not disclose

TORONTO WOMAN DRINKS POISON

Dies of Deadly Fluid After Hurling Acid in Landlady's Face.

ORDERED TO LEAVE.

TORONTO, May 16.—(CP)—Miss Dorothy Dryland died here today from acid poisoning while Mrs. Thomas Kraft, her landlady, is in hospital badly burned about the face by the same acid preparation which police charged was thrown on her by Miss Dryland.

Police declared Miss Dryland, who had been rooming at the Kraft home for the past two years, had an altercation with Mrs. Kraft which resulted in the landlady telling her roomer she would have to leave. This morning, they said, Miss Dryland went to Mrs. Kraft's room and threw part of a bottle of the poison on her face. She then returned to her own room and drank a quantity of the deadly fluid herself.

Mrs. Kraft, suffering terribly from the burns managed to telephone police who were forced to break in the door. Police took Miss Dryland, already unconscious, to the hospital, while another ambulance took Mrs Kraft.

Brooklyn Judge Rules U.S. Navy Won War To End Lively 14-Year Family Squabble

BROOKLYN, May 16.—(CP)—Belief of a great many citizens of the United States that the United States won the war remains unshaken. Latest to rule on the question is Magistrate Casey who settled a 14-year argument between Clifford Brooker and his wife, Lillian, by ruling the U. S. navy won the war.

Brooker served in Company G, 106th infantry, in the war and his wife was a yeomanette attached to the Brooklyn navy yard.

Their long quarrel reached a climax when Brooker presented the army's side of the question so forcibly that his wife had him arrested for disorderly conduct.

"If your husband tells you that the navy won the war, will you be satisfied?" Magistrate Casey asked Mrs. Brooker.

She said she would.

Whereupon the court ruled:

"The judicial determination, so far as the happiness of the Brookers is concerned, is that the navy won the war. Is that right, Brooker?"

Brooker nodded, and the judge suspended sentence.

PRESBYTERY OF UNITED CHURCH CONDEMNS SPREAD OF GAMBLING

Race Track Gambling and Service Club Lotteries Subject of Motion.

OPPOSE SALE OF BEER.

The spread of gambling through the race track and through the system of lotteries promoted by service club organizations was yesterday condemned in a resolution adopted at a meeting of Peterbroough Presbytery of the United Church in Canada.

Another resolution adopted by the conference declared the definite stand of its membership against the proposed increase of facilities for the sale of wine and beer. The resolution urged individual members of the Presbytery to withdraw their support to any political candidate who might be in favor of the proposed beer and wine measures.

The meeting of the Presbytery was held at Norwood under chairmanship of the Rev. A. E. Moorhouse, pastor of St. James' Church with the Rev. W. R. Archer of Lakefield as secretary.

The resolutions were both brought in by the Social Service Department and were adopted unanimously.

The Religious Education Committee presented the Rev. Dr. Charles Bishop of Belleville, who spoke strongly on the church support of secondary schools. He urged that unless the church rallied to the support of the secondary schools, they would soon have to be taken over by the Government itself.

An important item on the agenda was the nomination of the Rev. Dr Richard Roberts of Toronto for Moderator of the United Church in

(Continued on Page Five.)

Australia Is Adding Second New Cruiser

MELBOURNE, Australia, May 16 (CP Cable via Reuters).—In addition to having a new cruiser of the Leander type, of 7,000 tons with 6-inch guns—constructed, the Australian Commonwealth is replacing the old light cruiser Brisbane with a British cruiser now under construction.

Prime Minister Joseph Lyons announced this to-day.

The Brisbane was built at Sydney in 1916, a 5,000-ton vessel with 6-inch guns. She will be replaced by the Phaeton, which is to be renamed the Sydney, a much larger vessel.

The Prime Minister pointed out replacement was being made in pursuance of the right of the Empire to maintain naval tonnage under the London Naval Treaty. For treaty purposes Australian vessels, as those of other Dominions, are ranked in the British navy.

Real Service

KITCHENER, Ont., May 16 (CP)—Philip Shickler of Buffalo will return to his home, some of these days with a wholesome respect for Canadian firemen.

He was walking past the Frederick Street Fire Station this morning when his pipe suddenly set fire to his pocket. Like a comet, he dashed up the driveway and into the hall, where firemen grabbed him and hoisted him into a sink.

"S S' S' S'," said the faucet.

"Ah-Ah-Ah-Ah," said Mr. Shickler.

CANDIDATURE OF REV SUTHERLAND IS RATIFIED

Standard-Bearer of Local C. C.F. Clubs in the Provincial Election.

PLEBISCITE ON BEER.

Peterborough's C.C.F. Club ratified the candidature of Rev. John Sutherland as their standard-bearer in the provincial elections last night.

The action of the Ontario Council of the C.C.F. in endorsing Rev. Mr. Sutherland has been gratifying to the local members who have had the benefit of his enthusiasm almost from the inception of the movement in this city.

A communication from the Central Council last night affirmed the C.C.F. position in regard to the beer and wine question which is before the electors in the present campaign. The C.C.F. platform is definitely in favor of a plebiscite, it was stated. Their contention is that the liquor question should be taken out of politics, and that under the present conditions the changes proposed by the bill passed at the last session of the Legislature should not be put into force until the people have had an opportunity of expressing their wishes by a plebiscite.

No definite announcement of the proposed meeting of the C.C.F., which will be addressed by William Irvine, M.P., and E. J. Garland, M.P., can be made by the local club until they have been informed of a date that will be open to them.

Rev. Sisco Accepts Call To Millbrook

BROCKVILLE, Ont., May 16. — (C.P.).—Rev. A. L. Sisco, pastor of the United Church at Cardhill for the past five years, has accepted an invitation to take charge of the congregation at Millbrook, Ont., making an exchange with Rev. W. W. Jones, to go into effect at the close of the conference year. The Cardinal congregation has approved the transfer.

Industrial production in France is greater than a year ago.

Pickerel Season Opens With Fishermen Braving The Cold Weather; Catches Large

The icy chill of to-day's early dawn failed to deter a staunch band of Peterborough fishermen from getting their first start at their favorite sport.

Pickerel fishing opened to-day and this small group of Izaak Waltons, warmly sweatered and coated, were on hand with rod and reel to try their luck. And from all reports their luck was good. In fact it is indicated that results were the best of any opening day.

"Fishermen around here are in for a great season," one ardent wielder of the rod and reel informed The Examiner. "The pickerel are in the river in plenty. I proved that this morning. Although it was cold sport the results were well worth the effort. In my first four casts I landed three dandies."

This evening will see a lot more fishermen wending their way to the river to get in an early try at the pickerel.

KIDNAPPERS GET LIFE SENTENCES IN GETTLE CASE

Trio Plead Guilty Rather Than Face Trial With Death Demanded.

SPEEDY JUSTICE.

Caused No Bodily Harm—Eligible for Parole After Three Years.

LOS ANGELES, May 16 (AP) — Three kidnappers of the wealthy William Gettle will begin serving life sentences for that crime before nightfall.

Hardly more than 24 hours after Gettle's delivery from his kidnap prison, and less than a week after he was snatched from a party at his Beverly Hills home, the three kidnappers—Ray Williams, Jimmy Kirk and Larry Kerrigan—were rushed to court last night, permitted to plead guilty and quickly sentenced to life imprisonment.

A County Grand Jury indicted the trio on kidnapping for ransom and robbery charges at 7.50 p.m., after hearing Gettle's story.

At 8 o'clock the men were taken before Superior Judge Charles W. Fricke for arraignment.

Fifteen minutes later they had pleaded guilty; Gettle had testified briefly, and the three kidnappers had been sentenced to life terms in San Quentin prison.

Because Gettle testifie dthe three had not inflicted grievous bodily harm, they will be eligible for parole after serving three and one-half years.

Given Choice

District Attorney Burton Fitts had given the members of the gang the alternative of pleading guilty or standing trial and facing the possibility of the death sentence.

In view of Gettle's testimony that he suffered no bodily harm, court attaches pointed out the District Attorney would have had no power to demand the death penalty. However, his threat apparently had the desired result, as the men pleaded guilty with little hesitation.

With the three men in the case ready for San Quentin, authorities were undecided what to do with two women who were arrested when found in company of Kirk.

The women, Lauretta Woody, 23, alias Ann Williams, and Mona A. Gillighan, 21, alias Joan Ward, are being held for suspicion of kidnapping.

CLERGY BOARD CANCELS INVESTMENT IN VICKERS

LONDON, May 16.—(C. P. Cable). —In consequence of an outcry from clergymen all over the country, the clergy pension board has decided to withdraw its $50,000 investment from the armament firm of Vickers Limited.

The complaints were sharpened by the report of the League of Nations Commission that Paraguay and Bolivia could not continue their war in the Gran Chaco if other nations, including members of the league, did not supply them with munitions. An official return yesterday showed Britain had exported 5,000,000 rifle cartridges to Paraguay and 100 machine guns to Bolivia.

The investment in Vickers was made 40 years ago.

Gravely Ill

ARCHBISHOP NEIL McNEIL of the Diocese of Toronto who is gravely ill in a Toronto hospital. His Grace spent a restful night and his condition was described to-day as being "good."

BRITISH HOUSE PUTS DAMPER ON UNIFORM BILL

Declines to Allow Introduction of Measure to Prohibit Political Garb.

AIMED AT FASCISTS, REDS.

Ban Liable to Place Organizations Under Advantage of Martyrdom.

(By George Hambleton—C.P. Staff Writer).

LONDON, May 16 (C.P. Cable).—With many laughs and without a division, the House of Commons this afternoon declined to permit introduction of a private bill to prohibit the wearing of political uniforms for political purposes.

The bill was aimed at Fascist and Communist alike. As it introduced under the 10-minute limit rule there were only two speeches allowed—that on Commander Oliver Locker-Lampson, the bill's sponsor, and Lord Winterton, who opposed it.

But obviously the prevailing opinion in the House was that the bill,

(Continued on Page Five.)

Theatrical Magnate Michael Shea Dies

BUFFALO, N.Y., May 16 (AP)—Michael Shea, 76, Buffalo theatrical magnate and one of the oldest active showmen in the United States, died at his home here to-day after a two weeks' illness.

A native of St. Cathraines, Ont., Mr. Shea entered the theatrical business 50 years ago as a music hall proprietor and developed into one of the largest independent moving picture house operators in the country. In addition to several Buffalo theatres, he operated moving picture houses in Toronto, Niagara Falls and Tonawanda, N.Y.

His widow and one daughter, survive.

Entry Of Women Into Councils Of Church Is Opposed By The Synod Of Toronto

TORONTO, May 16 (C.P.).—Toronto Synod of the Church of England in Canada went on record to-day as opposing the entry of women into the Synod and into the councils of the Church. In 1932, the General Synod of all Canada passed a resolution urging that women be given entry. The executive committee of Toronto to-day recommended that Synod take no action on the matter and the executive committee's request was upheld.

"There can be no doubt that the time will come when women will have a place on the councils," said Bishop Derwyn Owen, "but I think it extremely inadvisable to press the matter now."

The financial position of the Mission Board was described, in the report, as serious.

"It might be disastrous," suggested the report, "not to take account of our present financial difficulties.

"Many of our churches are seriously handicapped by the incubus of debts incurred in procuring their building and equipment. The burden had generally been borne by the congregations — this policy has resulted in a deplorable and dangerous condition in which many of our churches now find themselves." The serious falling away of allotment in too many churches, and the many failures to pay the stipends of the clergy, even on a reduced scale, indicate disability, and, it was feared, a listlessness in many congregations regarding their financial obligation, the report said.

"If the Blessed Mother were to come in here, would we refuse a vote to her because she was a woman?" asked Rev. J. R. S. Boyd of Toronto as he upheld the right of women to enter the councils of the church.

"The Christian Church has raised womanhood to a higher position than she ever had before, yet the Christian Church, and the Christian Church alone, refused to acknowledge her equality—which I believe, is her right."

WARDEN BLAMES BLAZE ON GANG IN CHANGE ROOM

Convicts Locked in Cells Until Official Investigation is Made.

ALL UNDER CONTROL.

Flames Discovered in Four Places at Same Time—4 Hours' Battle.

KINGSTON, Ont. May 16. —(C P)—Indirect indication convicts caused the four-hour fire which destroyed the change room of Kingston penitentiary with $25,000 to $50,000 damage, was given today by Warden W. B. Megloughlin in discussing the situation at the big prison. "As soon as the inspector has made an investigation," he said with reference to an inspector ffom the Department of Justice at Ottawa, "those men who have been working in the change room will come out and clean up the debris they caused."

"Things are all right now," said Col. W. B. Megloughlin, warden, this afternoon, "except that the men from the change room are staying in their cells. I am expecting an inspector from the Department of Justice this afternoon and until then nothing is being done in the change room.

"As soon as the inspector has made an investigation, those men who have been working in the change room will come out and clean up the debris they caused. All the other men in the various shops are at work, the blacksmith, carpenter, tin and paint, mail bags and other shops are all running. The lighting has been interferred with by the fire, but today everything is in shape again."

Everything In Hand

Everything was normal at the penitentiary now, he said, and conditions were well in hand. Other provisions are being made by the authorities in the matter of providing laundry, barber ship facilities and clothing for the convicts.

The warden admitted convicts had stolen a confidential report of Brig.-Gen. D. M. Ormond, inspector of penitentiaries, some time ago but declared it had nothing to do with the present difficulties.

All convicts in the penitentiary were expected to be back at work this afternoon Warden W. B. Megloughlin said. Outside gangs were at work as usual, but the men ordinarily employed in shops of the industrial section were kept in their cells until everything was in readiness for resumption of work.

Firemen were at the prison early today and convicts were kept inside their cells while the fire equipment was gathered.

Fire Breaks Out

About six o'clock last night as the convicts were being marched to their cells in the south dome the section where the riots of October, 1932, occurred, the fire broke out A fire was discovered in the carpenter shop on the top floor of the shop block but it was quickly extinguished.

Then guards found flames shooting from three different places in the change room, one near a pile of rubber boots, another in a pile of pyjamas and the third nearby The flames crept along the woodwork and dense clouds of smoke drove guards back. Kingston fire department was called and the fight to check the flames started.

Thousands of Kingston residents flocked to the scene as rolling smoke clouds settled over the building. Rumors that ran through the city may 6 that inmates had threatened to set fire to the penitentiary and

(Continued on Page Eight.)

Your Evening Smile

A DIFFERENT STORY

"My mother-in-law broke my best golf culbs."

"Well, you can buy more."

"But that won't stop my head hurting."

COUNCIL MEETS AUGUST 27

LONDON, Eng.—The high council of the Salvation Army will meet here Aug. 27 to select a successor to General Edward Higgins as commander of the organization. General Higgins' resignation, announced recently, is to take effect in November. Forty-six delegates representing 13 different nationalities, including four women, will participate in the deliberations.

Just Sleep

'LAHINCH, Irish Free State, May 16.—(AP).—Capt. George Pond and Lieut. Cesare Sabelli turned down the best Irish whisky in town last night.

The hotel proprietor offered the New York to Rome fliers "a drop" before they went to bed after their landing near here.

"All we want," said Pond, "is sleep.'

Sabelli agreed.

NEW YORK-ROME FLIERS FORCED DOWN, IRELAND

Pond and Sabelli Barely Reach Coast as Monoplane's Motor Quits.

23 HOURS BLIND FLYING.

Two Close Calls Far Out Over Atlantic as Fuel Line Clogs.

(By Michael Rooney, Associated Press Foreign Staff)

LAHINCH, Irish Free State, May 16 (AP)—Prospects of Captain George Pond and Lieut. Cesare Sabelli continuing their flight to Rome in the near future were dimmed today when it developed that some time would be required to repair the engine of their big monoplane.

While temporary repairs were being made on the craft in which the New York fliers landed near here last night, fears were expressed it may be necessary to remove the plane to the Baldonnel army airdrome at Dublin for satisfactory completion.

An engineer was summoned from London to examine the plane in which the fliers failed in an attempt to make the first non-stop New York to Rome hop.

Shortly before their landing safe from a narrow escape from death in the wild Atlantic, the main connection between the gasoline tank and the motor of their plane broke. The undercarriage was damaged in landing.

Repairs Speeded

Mechanics were rushed from the Baldonnel army airdrome at Dublin to-day to aid in repairing the plane in which the fliers had hoped to

(Continued on Page Two.)

ENGINE MISHAP DELAYS 'LOCAL'

C.P.R. Near Burketon Blocked by Derailment of Work Train Engine.

FAST RIDE IN VAN.

Derailment of the engine of a work train near Burketon early yesterday evening caused a delay of thirty minutes in the arrival of passengers of the "local" from Toronto.

The engine blocked the main line of the C.P.R., but a way freight on the east side of the accident was available, and the local's passengers were transferred to its van for a quick, light ride to Peterborough. The main line was cleared after ten o'clock, and the passenger train arrived in Peterborough at 11 o'clock, followed by the midnight train which came through on time. It was reported that the mishap was of no other consequence. The work train has been engaged for three weeks in the Burketon section of the C.P.R. laying new steel.

RUMOR GERMANY WOULD RE-ENTER ARMS PARLEY

Italian Official's Statement Rouses New Hopes in Many Circles.

U. S. VIEW EASES.

France Balks at Concrete Proposals Until New Mandate Given.

GENEVA, May 16.—(AP)—Germany was reported today to be seeking ways and means of returning to the International Disarmament conference from which she withdrew last year.

It was understood that Baron Pompeo Aloisi Italy's delegate to the League of Nations and former ambassador to Turkey, had told Sir Anthony Eden British Lord Privy Seal, and other leaders in the League of Nations that Germany is showing a disposition to participate again in negotiations toward an agreement on the vital arms situation.

This indication immediately aroused new hopes in circles which previously had feared that the idea of disarmament was dead.

The attitude of the United States gave rise to additional hope since Norman H. Davis has been assigned by the Washington government to attend the conference scheduled for the latter part of the month.

Takes Optimistic View

Louis Barthou, French Foreign Minister, indicated that he was optimistic that something would be done towards disarmament pointing out the gravity of the situation which would ensue if no action is taken.

However, the French seemed determined to do nothing concrete until the council gives a new mandate with which to work out a conference on the limitation of armaments to replace the existing mandate for reductions upon which the present conference is based.

There were no indications as to whether the present turn of affairs in regard to Germany made it likely that a return to participation in affairs of the League of Nations, from which Germany withdrew at the same time she withdrew from the conference, was in prospect.

The Weather

According to the government thermometer here, the temperature fell last night to 29 degrees—three below freezing. The cold wind was responsible for this unexpected May dip which has made topcoats almost a necessity every evening.

TORONTO, May 16.—(CP)—Synopsis: Pressure is high from the St. Lawrence Valley southwestward across the Great Lakes to the southwest states and to the immediate westward of Hudson Bay, with relatively low pressure over the western provinces and northwest states also on the Atlantic coast. The weather has been unsettled with showers and fog in the Maritime provinces and fair in nearly all other parts of the Dominion. Decidely warm weather has prevailed in Saskatchewan and Alberta.

Georgian Bay—Moderate south and southwest winds; fair and becoming warmer. Thursday— Fresh southwest winds; mostly fair and warm.

Northern Ontario—Partly cloudy tonight and Thursday with a few light scattered showers and somewhat higher temperature.

Ottawa and Upper St. Lawrence Valley—Moderate westerly winds; fair and moderately warm. Thursday—Moderate winds; partly cloudy and moderately warm.

New City Park Is Taking Form On Site Of Old Calcutt Brewery In Ashburnham

A splendid new city park is taking form quickly now on the former site of the old Calcutt brewery in Ashburnham.

City workmen have been busy for weeks straightening up the grounds and it is probably this week that approximately 150 maple and elm trees will be planted in the park. The site of the new park was raised considerably during the winter by the dumping of ashes in its low section. Then top soil was placed over and rolled down. The park will be seeded with grass.

Similar preparatory treatment has been given the ground east of the softball diamond and north of James Stevenson ball park, and it will probably bloom forth into a shady green-swarded park before the summer is through.

A row of large stones have been placed along the driveway leading to the ball park to prevent motorists from parking cars on the newly-planted park, and the cooperation of motorists in this regard is requested by Alderman Walter Stooker, chairman of the Parks Committee.

4 MAJOR BILLS TO COME BEFORE HOUSE TO-DAY

Rhodes Budget is Adopted Without Vote After Amendment Defeated.

MANION, EULER CLASH.

Latter Denies Political Interference With C.N.R. in Liberal Regime.

OTTAWA, May 16 (CP)—Four major Government bills will come before the House of Commons today following the termination of the Budget debate yesterday. They are bills to provide for a public works program, to facilitate compromises between farmers and debtors, to amend the Farm Loan Act and to effect changes in the election laws.

The budget debate this year was unusually short and it came to an end with a lively tilt on the Canadian National Railways between Hon. R. J. Manion, Minister of Railways and Canals, and Hon. W. D. Euler, former Minister of National Revenue.

Dr. Manion accused the former Liberal Government of extravagance and political interference with the railways, describing the system under Liberal rule as a "pork barrel rolled from the Atlantic to the Pacific and back again, a political machine, and a political club."

These allegations were hotly resented by Mr. Euler, who said there had been no political intereference with the road under Liberal rule.

This could not be said of the present, he went on, as out of 28 railway tie contracts existing when the Conservatives came into office 27 had been switched to Government supporters.

The budget was adopted without a recorded vote, after a Farmer-Labor amendment had been rejected by the combined voting power of Liberals and Conservatives. Earlier amendments had been thrown out by rulings of the Speaker; first a Farmer-Labor amendment, then a Liberal amendment, and then a second Liberal amendment.

Before the budget debate got under way yesterday Prime Minister R. B. Bennett announced the reduction in the sugar tax from two cents a pound to one would come into effect next Sunday instead of July 1, as previously planned.

The Senate yesterday continued its debate on the Leageu of Nations, and heard Hon. George Lynch-Staunton of Hamilton say the League should stick to its knitting and work for world peace instead of busying itself with a multitude of other activities. The debate is on Hon. A. D. McCrea's motion that Canada should withdraw from the league.

Pup or Dog?

DENVER, May 16. (CP).—A police judge, the city attorney and the dog catcher are at odds whether a pup is a dog. The judge, Alva H. Pickins, and the city attorney ruled a pup is a pup until five months old and not subject to the city dog license ordinance.

The dog catcher, H. G. Lewis, retorted that a pup is a dog and that the minute one is born he should have a dog license tied on his neck.

The dog catcher said he will keep on catching dogs even though the judge throws all his cases out of court.

BELGIAN MINE BLAST TRAPS 43

Ten Bodies Recovered and Five Brought Up in Critical Conditoin.

MAY SEAL SHAFT.

BRUSSELS, Belgium, May 16.—(AP). Forty-three miners were feared to-day to have lost their lives in an explosion and fire which made an inferno of a coal mine at Paturages Au Fief last night.

Ten bodies had been recovered and five men were brought to the surface in a critical condition. Hope was abandoned for the remaining 33. It was believed the mine would have to be sealed to extinguish the flames which followed a terrific fire-damp blast and gave the miners little chance to escape.

Volunteers started rescue work in the face of horrible odds.

Of eight men found lying close together, five were alive. They were conveyed to the pit head terribly burned and suffering broken arms and legs.

Falls of coal were numerous while the rescuers feverishly toiled, risking their own lives.

Engineers were rushed to the scene from Brussels and from neighboring mines, but it appeared nothing could be done except seal the mine to extinguish the flames.

DRAMATIC CUP IS WON BY A.Y.P.A. OF MILLBROOK

First Time That Millbrook Branch Has Won Coveted Trophy.

FOUR ENTER CONTEST.

One Act Plays Presented by All in Most Capable Manner.

The Anglican Young People's Association of Millbrook were winners last evening of the silver cup which is presented to the branch of the A.Y.P.A. which produces the best one-act play in an annual dramatic contest open to all the district branches of the organization.

This is the first time that the Millbrook branch has secured the coveted trophy, and the decision appeared to be a very popular one, judging by the applause.

The judges were Miss Edith Murphy of the staff of the Collegiate Institute, Miss Cathleen McCarthy of The Examiner staff, and Adrian Macdonald of the staff of the Normal School.

The contest took place last night in St. Luke's parish hall, and four branches competed: St. John's and St. Luke's, from Peterborough, Christ Church, of Omemee, and St. Thomas' Church, of Millbrook.

All four branches presented one-act plays in the most capable manner, and the decision was close and difficult. As the seasons roll by, it is easy to discern the improvement which is made in these dramatic contests. Last evening, there was only one noticeable memory slip, the staging was excellent, with little bunching or crowding, the enunciation made every word easily understood, and the acting was natural, unaffected and entertaining. Every actor appeared to enter whole-heartedly into the spirit of the part portrayed.

With the president of the Dra-

(Continued on Page Eight.)

REPORTING

CORTLAND, N.Y., May 16.—(C.P.)—A telephone call at 1:15 a.m. brought the city firemen from their beds and a feminine voice came over the wire:

"We've just had a good fire here at the house, but it's out now, I thought you would like to know."

The identity of the caller was not learned.

Bird Curiosity

(By Examiner Staff Correspondent)

CAMPBELLFORD May 16.—Are starlings seeking after higher education or do they just want to know what is going on? Ernest Eagleson of Seymour Township would like to know, for at the present time he is unable to keep letters in his mail box, and not only that, but at least one parcel of news has been carried off by starlings to haunts unknown. For some time past the birds have been making nests in his rural letter box, which is one of the newer type, and at times small amounts of money left in it have gone astray. But this audacity has gone too far, for now the birds insist on clearing out the box after every mail, climaxing the affair this week, when they pitched two letter on the ground and pinched one.

TOBACCO PROBE NEARING CLOSE

Smaller Firms Allege Unfair Business Practices by Imperial Company.

SIGNS TORN DOWN.

OTTAWA, May 16 (C.P.).—Allegations of unfair business tactics, designed to harass their smaller rivals, have been made against the Imperial Tobacco Company of Canada. The House of Commons committee on price spreads and mass buying yesterday heard a story of the alleged intimidation practised by the large tobacco company on retail tobacconists and jobbers as told by representatives of four smaller companies.

To-day the committee continues its probe of the tobacco business in the hope of concluding it and turning to other matters before the end of the week.

Critics of the methods of the Imperial Company, heard yesterday, were representatives of the L. O. Grothe Company, Ltd., and Rock City Tobacco Company, Benson and Hedges, Canada, Ltd., and E. C. Fortier, Quebec, a distributor for Macdonald Tobacco Products. All agreed Imperial had used its influence with dealers to prevent the display and advertising of rival products and push their own to the front. It was also charged agents of Imperial tore down outdoor advertising signs of other companies and removed their window streamers from tobacco shops.

The witnesses were of the opinion the practice was so general it must have been carried on with the

(Continued on Page Eight.)

Livestock-Produce Quotations

TORONTO CHEESE

TORONTO, May 16 (C.P.) — The Toronto Wholesale Cheese Market was steady to-day with dealers buying large, colored, paraffined and government graded at 9½ cents.

Wholesalers offered cheese to retailers at the following prices: New—Large, 10¾c; twins, 11c; triplets, 11¼c. Old—Large, 17¾c; twins, 18c; triplets, 18¼c. Medium—Large, 15¾c; twins, 16c; triplets, 16¼c.

Cavan

Mrs. Locke, Millbrook is visiting her daughter, Mrs. J. W. Perrin.

Mr. and Mrs. Bell and son Howard motored from Toronto on Saturday and visited Mr. and Mrs. David White.

Dr. Lang and Mr. Garnet Shields, Mount Pleasant were delegates from Cavan circuit, to the Presbytery which met in Norwood on Tuesday, also to the Bay of Quinte conference which commences at Brockville, May 29th.

On Sunday evening the service in Cavan United Church was appropriate to Mother's Day. The pastor, Dr. Lang, delivered a fine address, paying tribute to the fine mothers of the past and present, commencing his subject with the mother of Moses.

JUST IN CASE

TOPEKA, Kas. May 16.—(CP)—When Kansas peace officers meet here in convention May 23, they'll be given a chance to shoot at an imaginary John Dillinger and Clyde Barrow.

Officer Harry Hudson of Topeka has constructed likenesses of the two desperadoes out of wallboard.

Employment in Austria is increasing.

Token Payment

MILWAUKEE, Wis., May 16. (CP). — War debt negotiations had their parallel here as counsel for Mrs. Johnna Reuther informed the court that her divorced spouse, Edward, had offered a $2 "token" payment on his alimony arrearage of $1,384.

"Ludicrous" the court replied, ordering Reuther to appear with a more substantial settlement plan.

ONLY 4 MEMBERS LIGHTSHIP CREW SURVIVE CRASH

Lucky We Had Preservers On Says Badly Injured Captain.

CLOSE CALLS ON NIGHT.

Two Steamers Barely Miss Craft—Following Radio Beam Too Closely.

NEW YORK, May 16. (AP). — Only four members of the Nantucket lightship's crew of 11 lived to tell to-day of the fog-bound crash that sent the little sentinel craft to the bottom of the sea.

The mighty prow of the White Star liner Olympic ripped through the steel lightship off the Massachusetts coast yesterday. The small vessel sank quickly.

The liner put out lifeboats and rescued seven of the lightship's crew, but three of them died shortly afterward in the ship's hospital. The four missing men were given up for dead.

The four survivors, too ill to talk much about the disaster, were brought to New York to-day aboard the Olympic. They were suffering from shock.

The survivors: Capt. George W. Braithwaite, Cambridge, Mass.; C. E. Moshar, first officer, New Bedford; L. U. Roberts, oiler, Boston, and J. S. Perry, radio operator, Provincetown, Mass.

Captain Badly Hurt

Captain Braithwaite suffered severe head injuries and was unconscious when rescued. His first request after gaining consciousness was for a cigarette.

"This is my first since the War" he said as he lighted it.

He was not told that seven members of his crew had perished.

"It's lucky" he said, "that we had our life preservers on."

The crash occurred at 10:06 a.m. (E.S.T. in the treacherous Nan-Tucket shoals one of the Atlantic's loneliest spots.

The Olympic, sister ship of the Titanic, was bound from Cherbourg and Southampton for New York.

Proceeding through a thick fog the Olympic was blowing her foghorn frequently. Then there came a faint blast from another horn. It was that of the lightship, straight ahead.

Swerves Too Late.

The Olympic swerved her course, but it was too late. The giant liner struck the Nantucket amidships.

Captain Braithwaite said the hours preceding the crash were anxious ones for his crew. Several steamers passed so close during the night that his men feared for their safety. All night long they had kept an anxious vigil.

"Two steamers certainly came close," he said, aoard the Olympic. "Too close for us. We were all on deck and I ordered everybody to put on life preservers. I stayed on duty all night, but when the fog lightened after daylight I went be-

(Continued on Page Eight.)

Professor Joseph Loth, archaeologsit, who specialized in the Celtic periods, has died in Paris, aged 86.

Definitions

PARK CITY, Mont., May 16 (C.P.). — Clyde McCafferty, Young's Point teacher, asked for definitions, and here are some that appeared on the examination papers:

An absolute monarchy is a monarchy that is absolutely no good.

To pasteurize milk means to turn the cows into a good pasture.

Gum arabic is a sort of gum chewed by Arabs.

Buckram is the meat of a sheep.

A fuse is a little jigger used in electric lights and radios.

WAR, FAR EAST HELD CERTAINTY

Bishop of Honan Sees Japan, China and Russia Involved.

POSSIBLY BRITAIN, U.S.

(By The Canadian Press)

Delegates to the sessions of three Anglican synods of Ontario to-day discussed problems of their church and fashioned their programmes for the coming year. The Toronto diocese continued discussions while the Synod of Huron met in London and the Niagara Diocese in Hamilton.

Right Rev. W. C. White, Bishop of Honan, last night told the Synod of Huron that war in the Far East was a certainty. He declared it would involve Japan, China, Russia and possibly Great Britain and the United States. Bishop White has spent 38 years in China, returning here only recently.

"In the east they no longer speak of the possibility of war," he said. "They only wonder when it will begin." He said China felt United States was her only friend and there was a feeling Britain might help Japan in the event of war. Japan and Russia were preparing for war and all was "in readiness for the spark."

Bishop Derwyn T. Owen of the Toronto Diocese denounced wheels of fortune, raffles, draws, dances and card parties as ways of raising church money. "Direct giving" he said, "is the ideal method." Closing churches in the summer time also drew the Bishop's criticism.

When the finance committee report presented a $40,237 budget for 1934, criticism that followed resulted in a $4,025 increase being made. Last years' budget was $46,966 and speakers objected to apportionments being cut this year.

Hog Quotations In Peterborough

WEDNESDAY, MAY 16, 1934

Canada Packers quote:

Bacon hogs — F.O.B., $7.50; off truck, $7.60.

Selects $1 per hog premium.

Sows 3c off bacon prices.

Dressed Hogs — Head on, $12.00; headless $12.50.

Cream—No 1 (on truck) 20c.

No. 1, delivered, 21c.

Special, 2c per lb. premium.

Enjoy This Finer Quality

"SALADA" TEA

"Fresh from the Gardens"

NEW YORK-ROME FLIERS FORCED DOWN, IRELAND

(Continued from Page One)

make the first non-stop new York to Rome hop.

The aviators covered the distance from New York in 32 hours and 6 minutes. They brought their craft down at 8.30 p.m. local time (2.30 p.m. E.S.T.); they took off from Floyd Bennett Field, New York, at 6.24 a.m., E.S.T., Monday.

In continuing toward Rome, they planned to halt at Port Arnock Strand, from where Sir Charles Kingsford-Smith, Australian airman, who taught Pond blind flying, hopped on his flight to North America.

The pair appeared in good spirits and health after a sound sleep in a Lahinch hotel. Lahinch is two miles from the small field, about an acre in size, where the landing was made near the tiny village of Moy.

Lieutenant Sabelli told of the horrors of the ocean crossing.

Trouble 400 Miles Out.

"After about 23 hours of blind flying," he said, "trouble developed with the engine. We lowered the plane and at first thought of attempting to alight in the sea. Fortunately, the trouble was cleared up." This was about 400 miles from Ireland.

Captain Pond frankly said it was the "worst experience" he ever had.

"We saw absolutely nothing from the time we left Newfoundland until we reached Ireland. We encountered much fog and a very strong, veering wind."

The aviators said they had a brief glimpse of Harbor Grace, Nfld., from which they received a signal, and also glimpsed one solitary ship. Otherwise, they saw nothing except fog and rain the whole trip. Their plane was fueled for 40 hours' flying when they left. They had 150 gallons left today—"enough," Pond said, "to get us to Rome."

JINXED

GREENCASTLE, Mo. May 16. — (CP)—For week Alton Snyder walked with the aid of crutches because of an injured foot. This week he tossed the crutches away and the same day broke his arm cranking his car.

LONDON (C.P.).—Sydney Burton, 14, has broken the shoemaking speed record by soleing and heeling a pair of men's shoes in 11 minutes.

Bailieboro

Miss Esther Lang, of Belleville General Hospital, has been the guest of her parents, Mr. and Mrs. J. Lang, during the past fortnight.

Keith Barnard of Toronto spent the week-end the guest of his parents.

Mr. Walter Eagleson of Toronto is the guest of his brother, Mr. Geo. Eagleson.

Mrs. W. Fell, of Peterborough, spent the week-end the guest of her daughter, Mrs. R. Grier.

Mr. and Mrs. Ronald Deyell, of Toronto, spent the week-end the guests of the former's parents, Mr. and Mrs. Robt. Deyell.

Mr. Warren Elliott, of Hamilton, spent the week-end the guest of friends in the village, and attended the funeral of his late uncle, Mr. J. Byers.

Mr. Harry Perrin of Toronto was a visitor to the village on Saturday.

The local ball team had a fast workout on the local diamond on Saturday evening. The boys were mostly up to mid-summer condition, and Manager Melville Wood, the newly appointed manager, had his new recruits all in action trying to determine who the nine regulars would be for the coming season. The club is principally composed of last season's team, and a group of junior recruits.

Mr. and Mrs. W. E. Thompson and children of Peterborough spent Sunday the guests of Mr. and Mrs. M. B. Perrin.

Mrs. Wallace of Greenbank was the guest of her daughter, Mrs. W. B. Lang, on Sunday.

Miss Ruth Dawson of Precious Corners was a week-end visitor at her home.

Bonarlaw

BONARLAW, May 15.—Born, to Mr. and Mrs. S. G. Rombough, a daughter.

On Wednesday morning, May 9, Mrs. Jason Baker was admitted to Belleville General Hospitol and underwent an operation for gall stones. Her condition is still quite serious, although the operation was entirely successful and there is every reason to believe she will recover if no further trouble develops.

The District meeting of the I.O. O.F. Madoc district, was held in Springbrook on Tuesday of this week.

Mr. J. E. Bateman of Thomasburg, was elected as the new Deputy Grand Master of this district.

On Wednesday evening of this week a number of Oddfellows attended Stirling lodge and all report a real good evening.

THIS IS THE ONE INDISPENSABLE BOOK THAT SHOULD BE ON EVERY DESK AND IN EVERY HOME. DO NOT MISS IT.

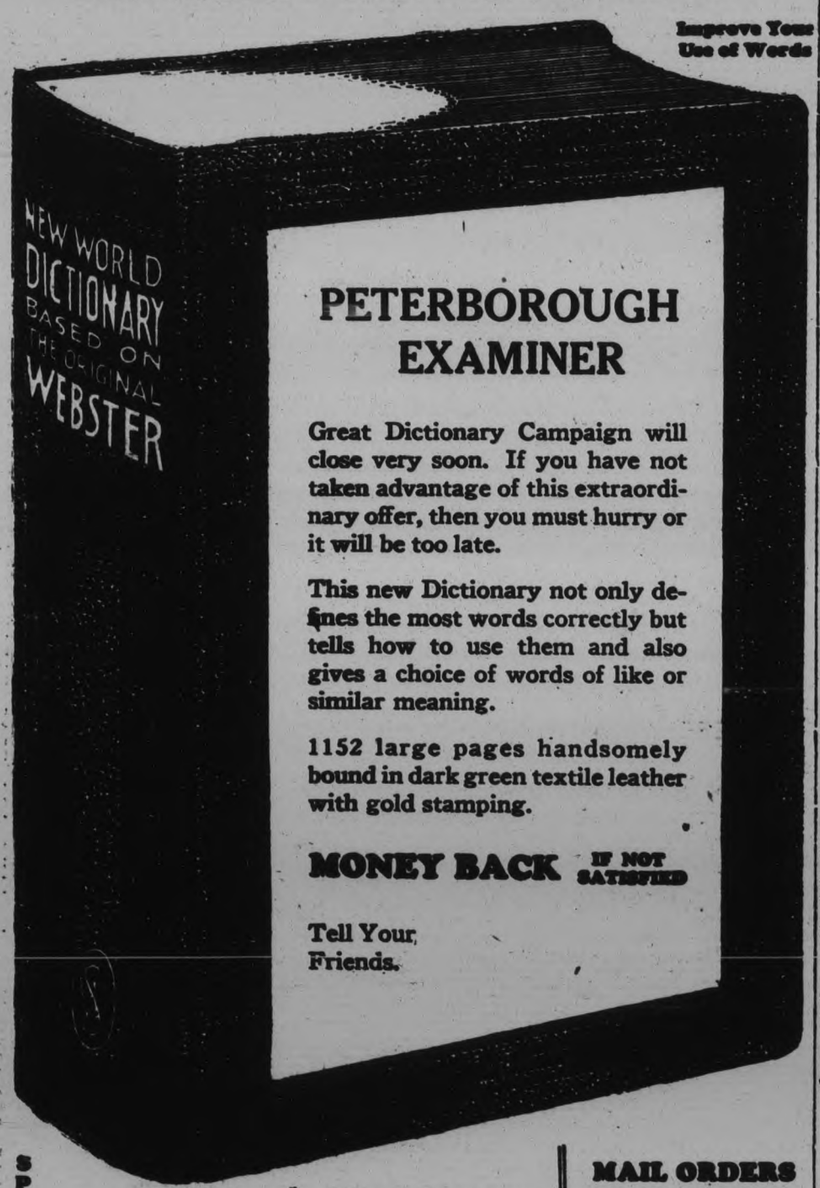

Improve Your Use of Words

PETERBOROUGH EXAMINER

Great Dictionary Campaign will close very soon. If you have not taken advantage of this extraordinary offer, then you must hurry or it will be too late.

This new Dictionary not only defines the most words correctly but tells how to use them and also gives a choice of words of like or similar meaning.

1152 large pages handsomely bound in dark green textile leather with gold stamping.

MONEY BACK IF NOT SATISFIED

Tell Your Friends.

SPECIAL To get it bound in art cover, maroon and old gold, with full gold edges and thumb indexed, send $1.00 extra.

Clip 3 Coupons on consecutive days and present or mail same to this paper with 98c cents

MAIL ORDERS will be filled when postage is added.

Find Coupon Page 4

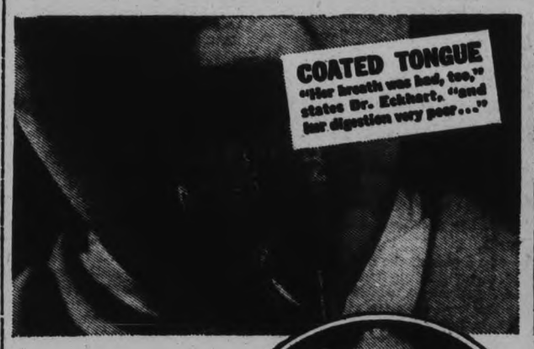

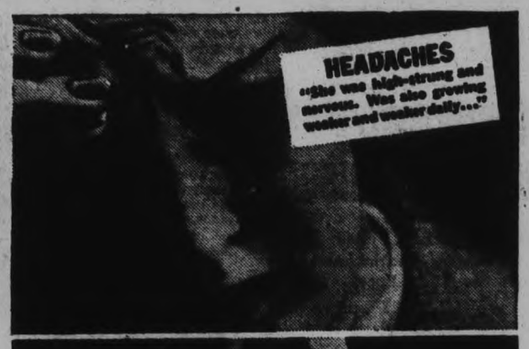

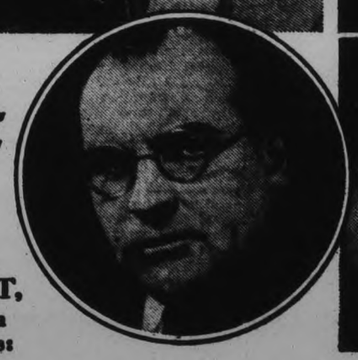

Dr. Eckhart heads a famous internal clinic in Vienna's greatest free hospital; author of many medical papers; leading member, Vienna Society of Internal Specialists.

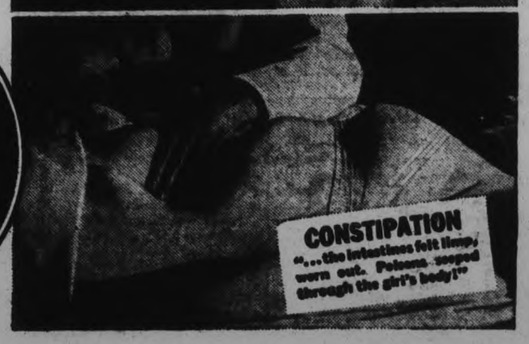

DR. ECKHART, the noted Vienna clinic head, states:

"Harsh Laxatives had *weakened her*... dangerously"

Do you suffer from symptoms shown above? Then this "case history," from Dr. Eckhart's records, can help YOU!

"M. J., A YOUNG WOMAN OF 26," says Dr. Eckhart, "told me she had been subject for years to headaches, indigestion, biliousness.

"She avoided social activity. Was under her normal weight. Had little strength — was growing weaker. The use of cathartics had weakened her—dangerously.

"My examination showed that her stomach juices were flowing too slowly (*cause of coated tongue and indigestion*) . . . that there was no healthy muscular reaction in her intestines (*cause of constipation*) . . . and that her system was filled with poisons (*the chief cause of headaches*).

"I instructed her to eat yeast. A month of it gave remarkable results. Her headaches, indigestion and constipation went away. The young woman seemed completely restored to health."

Thus her *three* chief troubles were corrected by *one* treatment! That is because yeast attacks the 3 different causes of trouble the noted Dr. Eckhart describes!

Fleischmann's Yeast (1) stimulates the flow of gastric juice in your stomach, and so aids digestion; (2) strengthens intestinal muscles which move waste through your body; (3) softens waste so it moves more easily.

As your system is "toned up," you feel "like a million"... with new zest for your work... and better "looks" that come from healthy skin!

Won't you eat Fleischmann's Yeast every day? You can get it at grocers, restaurants, drug stores, soda fountains. Rich in vitamins B, D and G.

BUY MADE-IN-CANADA GOODS

CANADA FIRST COOKING SCHOOL IS FIRMLY ESTABLISHED WITH THE WOMEN OF PETERBOROUGH

Miss Margaret Laws, Director, Makes Big Hit With Audience.

CAPACITY AUDIENCE.

Who would ever have thought that, since Adam was served his first dessert, a raw apple, sweetened only with a smile from Eve, that the art of cooking should have evolved into a regular science? One need only attend the "Canada First Cooking School" which opened yesterday in the Grand Opera House, to grasp this as an agreeably accepted fact. Under the very efficient direction of Miss Jay Margaret Laws, graduate of household science and arts of Columbia University, assisted by Miss Georgina Lloyd, dietitian, this Canada First School made its bow to a large Peterborough audience.

Introduced by R. J. E. McCrea, Toronto, who, with many well-known Canadian manufacturers, sponsors the school, Miss Laws won every heart with her first cheery word, and to the close of the first session yesterday morning, held the undivided attention of her class.

The cooking school has gained a firm footing among Peterborough women (or "girls" as Miss Laws addresses them, from the youngest to the oldest), and each new school finds its own particular place.

The stage set-up in itself was a thing of beauty; from the kitchen, electrically equipped, to the charming dining room and the cosy breakfast nook, each complete in every detail by the courtesy of local merchants.

This particular school is a firm believer in the "Buy at Home" slogan.

While announced that teaching, in plain, everyday terms, was the chief feature of the school, Miss Law's demonstrations were unusually clear and satisfying to the most exacting housewife. "The discovery of a new dish adds more happiness to the human race than the revelation of a new planet," said Brillat-Savarin, and if this be true, Peterborough people are surely getting a large share of happiness this week.

The modern housewife, who has a care for the health of her family, is more and more concerned with the nutritive value of the foods included in her daily menus. She has certainly solved a great problem when she has the advantage of using products 100 per cent pure, as personal tests by Miss Laws, in her Toronto laboratory has proved. To make sure that these tested products find a place in our homes, ten bushel baskets of them are daily given as prizes, as well as the finished product of their use in Miss Law's demonstations. Many members of yesterday's class found their "new dish" in the "Soup to Nuts Cake." Its intriguing name, making a strong appeal to their individual curiosity.

People in other work get new ideas constantly, so why shouldn't the housewife, whose job is such a big one have her opportunity?

Both Miss Laws and Miss Lloyd have attained distinction in the field of household science throughout Canada and are eminently fitted to give the results of their research to any group of housewives.

Capacity audiences have greeted Miss Laws, wherever the Canada First school has been held.

The course not only covers the entire range of household science, but deals with the preparation of food and explains their dietetic value and the proper choice and merits of certain dishes. These, according to Miss Laws, must be properly cooked and served with the proper table appointments for a successful finale.

To demonstrate all this seemed simple, direct and in reality was entirely practical in such capable and experienced hands. The first day's program was intensely interesting and although Peterborough women are considered good shoppers, it was a revelation to learn the many new devices, we could find right here in our local stores, to make life a little more easy, a great deal more healthful as well as adding the touch of real beauty to the everyday routine.

To this end the Canadian Department stores added their full quota to the successful outfitting of the stage, by their contribution of furniture, China, glassware, and the lovely damask cloth. They also provided the dining room rug and the canary adding its note of gay song to the ensemble. The lovely bouquets of roses which graced both the dining and breakfast tables were donated by The Peterborough Floral Co., Miller-Powell Co. loaned the Moffat range which is to make some housewife happy as a prize, while Heintzman Co. and the Canadian Department Stores graciously lent the refrigerators.

In their natty white Hoover house dresses, white shoes and beige hosiery, the directors made a charming picture in their kitchen where they concocted many dainty morsels (also given as prizes) from the purest of products. For these, Miss Laws went to the E. T. Mason stores and for the milk used is Sunshine Dairy. Stock's Bread, the old reliable was used for the delicious and dainty sandwiches, and to Swift Canadian for the chickens so temptingly roasted.

The many other products going into everyday cookery as demonstrated were all procured locally and due credit given during the remaining sessions of the Canada First School.

Today (Wednesday) Thursday and Friday, these classes will be a strong drawing card to the domestically inclined women of our city, even many of them may be enjoying the throes of spring housecleaning.

One visit always assures another and yet another and this in turn assures a busy week for the school and happy profitable days for the large daily classes.

Heads New Company

The Norwich Pharmacal Company, Norwich, N.Y., one of the oldest pharmaceutical manufacturers in the United States, have recently formed a Canadian Company to serve their needs in this country. O. W. Benedict, vice president, is the director in charge of Canadian activities of the newly formed Norwich Pharmacal Company Limited.

SEE BRANTFORD NAMING MARTIN

Price, Nominated in Parkdale, Issues Challenge to Hepburn.

NO ELECTION DATE.

(By the Canadian Press).

Four conventions will be held today to name candidates for the Ontario general elections. Hon. W. G. Martin, Ontario Minister of Public Welfare, will appear at the Brantford City Conservative convention, when he is expected to be chosen again to represent the riding.

East Lambton Conservatives meet at Watford, and a Conservative convention also will be held at Englehart to choose a candidate for Temiskaming constituency. Co-operative commonwealth supporters gathered in the Toronto St. David's riding to name their standard-bearer for the voting.

Attorney-General W. H. Price last night received the unanimous nomination in his riding of Toronto Parkdale, a constituency he has represented since 1914, and in his address he issued a challenge to Mitchell F. Hepburn, Ontario Liberal leader, to name any constructive legislation he was responsible for while a members of the House of Commons for eight years.

Col. Price declared when Beauharnois power was faced with entering private interest control, Mr. Hepburn was "behind the scenes trying to get some of the $700,000 fund to go into the 1930 elections."

Political circles to-day waited for Premier George S. Henry to break his silence regarding the election date. Two days of Cabinet meetings so far have failed to produce the announcement, but it is expected some time to-day.

Roseneath

Miss Bessie Turner, nurse-in-training at Nicholls Hospital, Peterborough is spending two weeks holidays at her home here and will proceed her duties by going to the Hospital for Sick Children, Toronto for three months.

Mr. Wesley Hogg, Codrington paid a visit to his grandmother, Mrs. George Hogg on Sunday afternoon.

Messrs. N. Doidge and E. Hawkins of Plainville spent Sunday with the former's daughter, Mrs. Robert Linton, also with Mr. Linton and family.

Mr. and Mrs. Clark Jewell and son Montgomery of Fenella spent Mother's Day with her parents, Mr. and Mrs. Albert Nill.

Miss Mildred Lapp, of the Hospital for Incurables, Toronto spent a few days and over the week-end with her mother, Mrs. Annie Lapp. Mr. George Turner and sister, Miss Bessie Turner and Miss Helen Barrie paid a visit to relatives at Baltimore on Sunday afternoon.

Mr. and Mrs. Alex Merriam and daughter, Leona, of Harwood were guests with Mr. and Mrs. Fred George and family on Sunday.

Mrs. Dinah Robins was called to Toronto owing to the illness of her daughter, Mrs. Upland.

Miss Ruby Robinson of Trent River was visiting friends in the village on Sunday.

Miss Margaret McHendry of Mimico spent over the week-end with her relatives, Mr. and Mrs. John Murphy.

Mrs. Frank Nichol visited her relatives Mr. and Mrs. S. Leach, Fenella for a few days during the latter part of the week.

Mr. and Mrs. Reg. Crego and family Rex and Frances spent Mother's Day with their parents at Kinmount.

Miss Irene Brown of Oshawa spent the week-end at her home here.

Articles Wanted Grenfell Mission

Any of the following articles will be gratefully received at Grafton's Ltd., to be sent in the bale for the Grenfell Missions for Labrador in June.

1. Lead weights — used making pulleys and keels for use on all schooners which they sell.
2. Odd pieces of silk and ribbons, scraps of any kind of material used for patched linings, heavier pieces for lining for seal skin slippers and hats, etc.
3. Beads, small ones used by Indians for their moocasins, etc.
4. Buttons, hooks, eyes, tape, wool any color and weight, smal l odds and ends, anything old that is knitted but can be ravelled.
5. Old white rayon slips (particularly white), stockings needed badly for the mats as the beige rayon does not dye well for blue skies, etc.
6. Colored rayon underwear of any kind.
7. Old kid gloves (white) used for shoes, etc., for dressing dolls in, typical Eskimo dress.
8. Christmas decorations, any bright flowers, etc., and Christmas cards.
9. Knitting needles and crochet hooks.
10. Books—especially for children.
11. Candy for Christmas bundles and netting for making bags is greatly desired (mosquito netting).
12. Flannelette by the piece.
13. Children's shoes and sneekers —women's small slippers as the Labrador women are particularly small—3 to 5.
14. Toys for Christmas — sorted out and are done up in summer for the more distant settlements.
15. Mouth organs or jack knives are especially appreciated by boys.
16. Any special grocerie such as cocoa or ovaltine, oxo would do for the T.B. patients as they need extra nourishment.
17. Patterns for simple dresses and children's clothes.
18. Old trousers or coats to make over into boys pants or odd bits of materials for that purpose.
19. All kinds of old clothes and stockings are particularly welcomed.

JAP PLANE SHOT DOWN

TOKYO, May 16 (AP)—Two Japanese officers were reported killed to-day when their aeroplane was shot down in Manchukuo.

Dispatches from Harbin to the newspaper Asahi said the officers were scouting over a concentration of Chinese irregulars west of Hailar when their plane was fired upon.

ROCKDALE SCHOOL SHIELD IS STOLEN

Pickerel Fry is Placed in Crow, Trent and Deer River.

HAVELOCK, May 16. (Examiner Correspondence).—Rockdale School house, about eight miles east of Havelock was entered by vandals some time after school was dismissed on Thursday afternoon last and the School Fair shield, won by the pupils for three years in succession and the permanent property of the school, was stolen, along with a number of small flags, used in the school parade a few years ago.

In addition to this, the blackboard was blazoned with obscene writing.

Six cans of pickerel fry from the government hatchery at Glenora were placed in the waters of Trent River by Mr. James Cook, who released them in the fast water near the old dock. Roughly there were about three hundred thousand fish in the six cans.

Fifty thousand of the fry were placed in the Crow River at Brown's Bridge near W. W. Steenburgh's summer home. Fifty thousand were also placed in Deer River, north of Cordova Mines.

HAVELOCK, May 16. (Examiner Correspondence). — Mrs. Dr. Kilmour, missionary from China who spoke in the United Church last Sunday, spent the week-end with Mr. and Mrs. L. A. Gould.

Tuesday Deaths

(By the Canadian Press)

Montreal—Dr. Louis De Lotbiniere Harwood 68, dean of the faculty of the medicine of the University of Montreal.

Winnipeg—Dr. Stewart Raeburn Kirk 36, assistant professor of Geology at the University of Manitoba.

Tucson, Ariz.—Louis Criger, 62, former major league baseball player.

Miss Mable I. Pacey of Finch spent the week-end with her father, Henry Pacey of Belmont.

Mr. and Mrs. Earl Fry of Toronto spent a few days last week the guest of the former's sister, Mrs. B. A. Curtis here. They were on their way home from a holiday in Florida.

Miss Gena M. McNeeley of Cordova Mines spent the week-end with Miss Dona Bunchanan here.

Miss Betty Curtis of Welland and Mr. Jack Tansley of St. Catharines spent the week-end with the former's mother, Mrs. T. W. Curtis.

Mr. Jay R. Bedford and Mr. Harry J. Bush of Toronto spent the week-end with their families here.

Miss Irene Barrons spent the week-end with her parents, Mr. and Mrs. George Barrons, at Cordova Mines.

To relieve unemployment Spain has granted a subsidy to silk manufacturers.

Trips in public vehicles on British roads last year averaged 210 for each person in the country.

JUDGE JOSTLED BY ANGRY MOBS

Retirement of Napanee Court Official Recalls Scenes at Famous Trial of 1898.

NAPANEE, Ont., May 16 (C.P.)—Retirement recently of H. W. Huff, Court House official for 70 years, recalls the stirring days of 1898. In that year this town, according to the newspapers of the day, became famous as staging "the only case within the memory of the legal profession where a judge of the High Court of Justice was mobbed."

It was a development of the trial and acquittal of a young man on a charge of complicity in the night robbery of a Dominion Bank branch here—a mystery involving the theft of $40,000 that has never been cleared up. Mr. Huff, now 90 years of age, has a lively recollection of the sensational scenes accompanying the trial.

Police officials had received information, the newspaper says, of a projected outbreak "which was to follow the verdict, and of which the intended victims were to be Mr. Justice Thomas Ferguson (the presiding judge) and the Crown lawyer (E. B. Osler, K.C.).

"The judge decided that even should the prisoner be gotten into the court room safely it would be very unwise to receive the verdict at night," the report went on. "The court house was, therefore, cleared and the judge and other unpopular figures were brought down from the courtroom under guard of the sheriff and a number of constables.

"In front of the Paisley House a mob of 500 spectators, including about two score of hoodlums, were gathered. The party were greeted with a storm of hisses and hoots. His Lordship wanted to go to a barber shop and thither he was followed by a howling mob who stood outside and shouted obscene epithets. Sheriff Hawley finally read the Riot Act three times to the mob, empowering him to use firearms if it did not disperse. The mob then scattered.

"The judge expressed his regret that such a scene was possible in British territory .... The wise friends of the prisoner keenly lamented the uproar which took place."

Mr. Justice Ferguson and Mr. Osler have been dead for many years. Mr. Huff is one of the few who had a part in the court proceedings now surviving to tell the tale. He can tell it vividly.

CENTREVILLE

Mr. Pitchette of Kingston has purchased Mr. Alex Anderson's farm and moved here this week.

Mr. and Mrs. Orville Deyell, Omemee were Sunday visitors at the home of Mr. Jake Isbister.

Mr. and Mrs. Latimer and children, Toronto spent the week at the home of her father, Mr. Alex Anderson.

Rev. Dr. Barr, Peterborough and Rev. W. Walker of Janetville visited Rev. A. and Mrs. McKenzie during the week-end.

LONDON (C.P.).—Color photography—without screens or special apparatus—may be possible soon for everybody who owns an ordinary camera, a new process color cinema film being the medium.

This STOR-A-DOR is a great idea

LOOK at those roomy shelves built right into the door of the General Electric Refrigerator! Think how convenient they would be for storing butter, fruit, cream, preserves and other small articles!

In addition to the Stor-A-Dor, General Electric offers you such important features as:

STAINLESS STEEL CHILLER COMPARTMENT. Easily cleaned and won't rust, chip or peel.

ADJUSTABLE SHELVES. The bottom one "telescopes" to make room for roasts and other high articles. The small top shelves are removable.

SEMI-AUTOMATIC TEMPERATURE CONTROL provides for fast or slow freezing.

VEGETABLE CRISPER to keep lettuce, celery, greens, etc., fresh for days. Included at no extra cost.

NEW BEAUTY OF DESIGN.

See the new General Electrics at your dealer's. You save more than you pay with a G-E Refrigerator—and a small down payment will put one in your home immediately.

GENERAL ELECTRIC
LOWEST COST REFRIGERATION
Domestic and Commerical Models for Every Need

Modernize Your Home With General Electric Servants

REFRIGERATORS—HOTPOINT RANGES
RADIOS AND RADIOTRONS—HOTPOINT APPLIANCES
WASHERS AND IRONERS—TELECHRON CLOCKS
EDISON MAZDA LAMPS—CLEANERS
SUNLAMPS AND FANS—WATER HEATERS

Made in Canada

Y-34

CANADIAN GENERAL ELECTRIC Co. Limited

EXCLUSIVE LOCAL DEALERS
WATSON TIRE & RADIO SUPPLY CO.
GEORGE AT BROCK STREET. PHONE 968

GOOD TEA for New Energy

The man whose job calls for physical effort welcomes his noon-time cup of GOOD tea. He welcomes its refreshing and energy-building qualities and enjoys its virile flavour.

GOOD tea brings these gifts to all—to the professional man and office worker: housewife, working girl, debutante. It is the universal beverage ... Empire grown for Empire homes.

You always get more from GOOD tea: more flavour, more energy, more refreshment, more pleasure, more cups. Packers of leading brands employ tea experts to maintain this high quality. Everyone can afford to buy GOOD packaged tea.

THE CEYLON TEA BUREAU

... nothing so refreshing as a cup of GOOD Tea

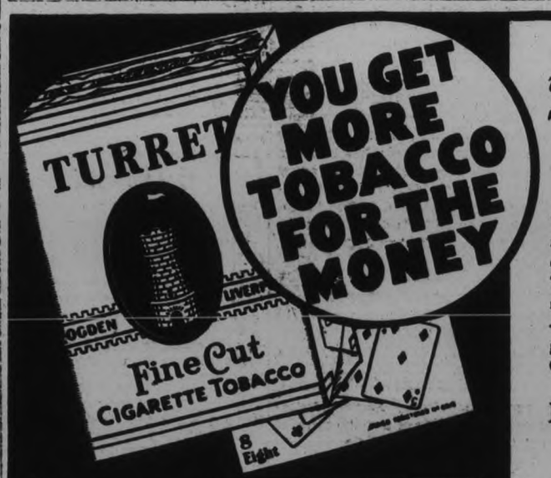

Save Poker Hands to get Better Cigarette Papers FREE—Everybody agrees that "Chantecler" and "Vogue" are the best papers—you can get 5 large books of either brand—free for only one complete set of Poker Hands, from your nearest Poker Hand Premium Store or by mail from P.O. Box 1380, Montreal, P.Q.

with TURRET FINE CUT! and Poker Hands, too

"More tobacco for the money" means more cigarettes for the money—with Turret Fine Cut. And it means better cigarettes, too—milder, cooler, more fragrant smokes! Turret Fine Cut gives you Poker Hands as well—which can be exchanged free for a wide list of valuable, useful gifts for yourself and your home. Start today to make your money go farther—"roll your own" with Turret Fine Cut.

It *pays to* "Roll Your Own" with
TURRET FINE CUT
CIGARETTE TOBACCO
SAVE THE POKER HANDS

Imperial Tobacco Company of Canada, Limited

CANADA FIRST COOKING SCHOOL IS FIRMLY ESTABLISHED WITH THE WOMEN OF PETERBOROUGH

Miss Margaret Laws, Director, Makes Big Hit With Audience.

CAPACITY AUDIENCE.

Who would ever have thought that, since Adam was served his first dessert, a raw apple, sweetened only with a smile from Eve, that the art of cooking should have evolved into a regular science? One need only attend the "Canada First Cooking School" which opened yesterday in the Grand Opera House, to grasp this as an agreeably accepted fact. Under the very efficient direction of Miss Jay Margaret Laws, graduate of household science and arts of Columbia University, assisted by Miss Georgina Lloyd, dietitian, this Canada First School made its bow to a large Peterborough audience.

Introduced by R. J. E. McCrea, Toronto, who, with many well-known Canadian manufacturers, sponsors the school, Miss Laws won every heart with her first cheery word, and to the close of the first session yesterday morning, held the undivided attention of her class.

The cooking school has gained a firm footing among Peterborough women (or "girls" as Miss Laws addresses them, from the youngest to the oldest), and each new school finds its own particular place.

The stage set-up in itself was a thing of beauty; from the kitchen, electrically equipped, to the charming dining room and the cosy breakfast nook, each complete in every detail by the courtesy of local merchants.

This particular school is a firm believer in the "Buy at Home" slogan.

While announced that teaching, in plain, everyday terms, was the chief feature of the school, Miss Law's demonstrations were unusually clear and satisfying to the most exacting housewife. "The discovery of a new dish adds more happiness to the human race than the revelation of a new planet," said Brillat-Savarin, and if this be true, Peterborough people are surely getting a large share of happiness this week.

The modern housewife, who has a care for the health of her family, is more and more concerned with the nutritive value of the foods included in her daily menus. She has certainly solved a great problem when she has the advantage of using products 100 per cent pure, as personal tests by Miss Laws, in her Toronto laboratory has proved. To make sure that these tested products find a place in our homes, ten bushel baskets of them are daily given as prizes, as well as the finished product of their use in Miss Law's demonstations. Many members of yesterday's class found their "new dish" in the "Soup to Nuts Cake." Its intriguing name, making a strong appeal to their individual curiosity.

People in other work get new ideas constantly, so why shouldn't the housewife, whose job is such a big one have her opportunity?

Both Miss Laws and Miss Lloyd have attained distinction in the field of household science throughout Canada and are eminently fitted to give the results of their research to any group of housewives.

Capacity audiences have greeted Miss Laws, wherever the Canada First school has been held.

The course not only covers the entire range of household science, but deals with the preparation of food and explains their dietetic value and the proper choice and merits of certain dishes. These, according to Miss Laws, must be properly cooked and served with the proper table appointments for a successful finale.

To demonstrate all this seemed simple ,direct and in reality was entirely practical in such capable and experienced hands. The first day's program was intensely interesting and although Peterborough women are considered good shoppers, it was a revelation to learn the many new devices, we could find right here in our local stores, to make life a little more easy, a great deal more healthful as well as adding the touch of real beauty to the everyday routine.

To this end the Canadian Department stores added their full quota to the successful outfitting of the stage, by their contribution of furniture, China, glassware, and the lovely damask cloth. They also provided the dining room rug and the canary adding its note of gay song to the ensemble. The lovely bouquets of roses which graced both the dining and breakfast tables were donated by The Peterborough Floral Co., Miller-Powell Co. loaned the Moffat range which is to make some housewife happy as a prize, while Heintzman Co. and the Canadian Department Stores graciously lent the refrigerators.

In their natty white Hoover house dresses, white shoes and beige hosiery, the directors made a charming picture in their kitchen where they concocted many dainty morsels (also given as prizes) from the purest of products. For these, Miss Laws went to the E. F. Mason stores and for the milk used the Sunshine Dairy. Stock's Bread, the old reliable was used for the delicious and dainty sandwiches, and to Swift Canadian for the chickens so temptingly roasted.

The many other products going into everyday cookery as demonstrated were all procured locally and due credit given during the remaining sessions of the Canada First School.

Today (Wednesday) Thursday and Friday, these classes will be a strong drawing card to the domestically inclined women of our city, even many of them may be enjoying the throes of spring housecleaning.

One visit always assures another and yet another and this in turn assures a busy week for the school and happy profitable days for the large daily classes.

Heads New Company

The Norwich Pharmacal Company, Norwich, N.Y., one of the oldest pharmaceutical manufacturers in the United States, have recently formed a Canadian Company to serve their needs in this country. O. W. Benedict, vice president, is the director in charge of Canadian activities of the newly formed Norwich Pharmacal Company Limited.

This STOR-A-DOR is a great idea

LOOK at those roomy shelves built right into the door of the General Electric Refrigerator! Think how convenient they would be for storing butter, fruit, cream, preserves and other small articles!

In addition to the Stor-A-Dor, General Electric offers you such important features as:

STAINLESS STEEL CHILLER COMPARTMENT. Easily cleaned and won't rust, chip or peel.

ADJUSTABLE SHELVES. The bottom one "telescopes" to make room for roasts and other high articles. The small top shelves are removable.

SEMI-AUTOMATIC TEMPERATURE CONTROL provides for fast or slow freezing.

VEGETABLE CRISPER to keep lettuce, celery, greens, etc., fresh for days. Included at no extra cost.

NEW BEAUTY OF DESIGN.

See the new General Electrics at your dealer's. You save more than you pay with a G-E Refrigerator—and a small down payment will put one in your home immediately.

Modernize Your Home With General Electric Servants

REFRIGERATORS—HOTPOINT RANGES
RADIOS AND RADIOTRONS—HOTPOINT APPLIANCES
WASHERS AND IRONERS—TELECHRON CLOCKS
EDISON MAZDA LAMPS—CLEANERS
SUNLAMPS AND FANS—WATER HEATERS

Made in Canada

Y-34

GENERAL ELECTRIC
LOWEST COST REFRIGERATION
Domestic and Commerical Models for Every Need

CANADIAN GENERAL ELECTRIC Co. Limited

EXCLUSIVE LOCAL DEALERS
WATSON TIRE & RADIO SUPPLY CO.
GEORGE AT BROCK STREET. PHONE 968

GOOD TEA
for New Energy

The man whose job calls for physical effort welcomes his noon-time cup of GOOD tea. He welcomes its refreshing and energy-building qualities and enjoys its virile flavour.

GOOD tea brings these gifts to all—to the professional man and office worker: housewife, working girl, debutante. It is the universal beverage . . . Empire grown for Empire homes.

You always get more from GOOD tea: more flavour, more energy, more refreshment, more pleasure, more cups. Packers of leading brands employ tea experts to maintain this high quality. Everyone can afford to buy GOOD packaged tea.

THE CEYLON TEA BUREAU

ANYTIME IS TEA TIME

. . . nothing so refreshing as a cup of GOOD Tea

SEE BRANTFORD NAMING MARTIN

Price, Nominated in Parkdale, Issues Challenge to Hepburn.

NO ELECTION DATE.

(By the Canadian Press).

Four conventions will be held today to name candidates for the Ontario general elections. Hon. W. G. Martin, Ontario Minister of Public Welfare, will appear at the Brantford City Conservative convention, when he is expected to be chosen again to represent the riding.

East Lambton Conservatives meet at Watford, and a Conservative convention also will be held at Englehart to choose a candidate for Temiskaming constituency. Co-operative commonwealth supporters gathered in the Toronto St. David's riding to name their standard-bearer for the voting.

Attorney-General W. H. Price last night received the unanimous nomination in his riding of Toronto Parkdale, a constituency he has represented since 1914, and in his address he issued a challenge to Mitchell F. Hepburn, Ontario Liberal leader, to name any constructive legislation he was responsible for while a members of the House of Commons for eight years.

Col. Price declared when Beauharnois power was faced with entering private interest control, Mr. Hepburn was "behind the scenes trying to get some of the $700,000 fund to go into the 1930 elections."

Political circles to-day waited for Premier George S. Henry to break his silence regarding the election date. Two days of Cabinet meetings so far have failed to produce the announcement, but it is expected some time to-day.

Roseneath

Miss Bessie Turner, nurse-in-training at Nicholls Hospital, Peterborough is spending two weeks holidays at her home here and will proceed her duties by going to the Hospital for Sick Children, Toronto for three months.

Mr. Wesley Hogg, Codrington paid a visit to his grandmother, Mrs. George Hogg on Sunday afternoon.

Messrs. N. Doidge and E. Hawkins of Plainville spent Sunday with the former's daughter, Mrs. Robert Linton, also with Mr. Linton and family.

Mr. and Mrs. Clark Jewell and son Montgomery of Fenella spent Mother's Day with her parents, Mr. and Mrs. Albert Nill.

Miss Mildred Lapp, of the Hospital for Incurables, Toronto spent a few days and over the week-end with her mother, Mrs. Annie Lapp. Mr. George Turner and sister, Miss Bessie Turner and Miss Helen Barrie paid a visit to relatives at Baltimore on Sunday afternoon.

Mr. and Mrs. Alex Merriam and daughter, Leona, of Harwood were guests with Mr. and Mrs. Fred George and family on Sunday.

Mrs. Dinah Robins was called to Toronto owing to the illness of her daughter, Mrs. Upland.

Miss Ruby Robinson of Trent River was visiting friends in the village on Sunday.

Miss Margaret McHendry of Mimico spent over the week-end with her relatives, Mr. and Mrs. John Murphy.

Mrs. Frank Nichol visited her relatives Mr. and Mrs. S. Leach, Fenella for a few days during the latter part of the week.

Mr. and Mrs. Reg. Crego and family Rex and Frances spent Mother's Day with their parents at Kinmount.

Miss Irene Brown of Oshawa spent the week-end at her home here.

Articles Wanted Grenfell Mission

Any of the following articles will be gratefully received at Grafton's Ltd., to be sent in the bale for the Grenfell Missions for Labrador in June.

1. Lead weights — used making pulleys and keels for use on all schooners which they sell.
2. Odd pieces of silk and ribbons, scraps of any kind of material used for patched linings, heavier pieces for lining for seal skin slippers and hats, etc.
3. Beads, small ones used by Indians for their moocasins, etc.
4. Buttons, hooks, eyes, tape, wool any color and weight, smal l odds and ends, anything old that is knitted but can be ravelled.
5. Old white rayon slips (particularly white), stockings needed badly for the mats as the beige rayon does not dye well for blue skies, etc.
6. Colored rayon underwear of any kind.
7. Old kid gloves (white) used for shoes, etc., for dressing dolls in, typical Eskimo dress.
8. Christmas decorations, any bright flowers, etc., and Christmas cards.
9. Knitting needles and crochet hooks.
10. Books—especially for children.
11. Candy for Christmas bundles and netting for making bags is greatly desired (mosquito netting).
12. Flannelette by the piece.
13. Children's shoes and sneekers —women's small slippers as the Labrador women are particularly small—3 to 5.
14. Toys for Christmas — sorted out and are done up in summer for the more distant settlements.
15. Mouth organs or jack knives are especially appreciated by boys.
16. Any special groceries such as cocoa or ovaltine, oxo would do for the T.B. patients as they need extra nourishment.
17. Patterns for simple dresses and children's clothes.
18. Old trousers or coats to make over into boys pants or odd bits of materials for that purpose.
19. All kinds of old clothes and stockings are particularly welcomed.

JAP PLANE SHOT DOWN

TOKYO, May 16 (AP)—Two Japanese officers were reported killed to-day when their aeroplane was shot down in Manchukuo.

Dispatches from Harbin to the newspaper Asahi said the officers were scouting over a concentration of Chinese irregulars west of Hailar when their plane was fired upon.

ROCKDALE SCHOOL SHIELD IS STOLEN

Pickerel Fry is Placed in Crow, Trent and Deer River.

HAVELOCK, May 16. (Examiner Correspondence).—Rockdale School house, about eight miles east of Havelock was entered by vandals some time after school was dismissed on Thursday afternoon last and the School Fair shield, won by the pupils for three years in succession and the permanent property of the school, was stolen, along with a number of small flags, used in the school parade a few years ago.

In addition to this, the blackboard was blazoned with obscene writing.

Six cans of pickerel fry from the government hatchery at Glenora were placed in the waters of Trent River by Mr. James Cook, who released them in the fast water near the old dock. Roughly there were about three hundred thousand fish in the six cans.

Fifty thousand of the fry were placed in the Crow River at Brown's Bridge near W. W. Steenburgh's summer home. Fifty thousand were also placed in Deer River, north of Cordova Mines.

HAVELOCK, May 16. (Examiner Correspondence). — Mrs. Dr. Kilmour, missionary from China who spoke in the United Church last Sunday, spent the week-end with Mr. and Mrs. L. A. Gould.

Tuesday Deaths

(By the Canadian Press)

Montreal—Dr. Louis De Lotbiniere Harwood 66, dean of the faculty of the medicine of the University of Montreal.

Winnipeg—Dr. Stewart Raeburn Kirk 35, assistant professor of Geology at the University of Manitoba.

Tucson, Ariz.—Louis Criger, 62, former major league baseball player.

Miss Mable I. Pacey of Finch spent the week-end with her father, Henry Pacey of Belmont.

Mr. and Mrs. Earl Fry of Toronto spent a few days last week the guest of the former's sister, Mrs. B. A. Curtis here. They were on their way home from a holiday in Florida.

Miss Gena M. McNeeley of Cordova Mines spent the week-end with Miss Dona Bunchanan here.

Miss Betty Curtis of Welland and Mr. Jack Tansley of St. Catharines spent the week-end with the former's mother, Mrs. T. W. Curtis.

Mr. Jay R. Bedford and Mr. Harry J. Bush of Toronto spent the week-end with their families here.

Miss Irene Barrons spent the week-end with her parents, Mr. and Mrs. George Barrons, at Cordova Mines.

To relieve unemployment Spain has granted a subsidy to silk manufacturers.

Trips in public vehicles on British roads last year averaged 210 for each person in the country.

JUDGE JOSTLED BY ANGRY MOBS

Retirement of Napanee Court Official Recalls Scenes at Famous Trial of 1898.

NAPANEE, Ont., May 16 (C.P.)—Retirement recently of H. W. Huff, Court House official for 70 years, recalls the stirring days of 1898. In that year this town, according to the newspapers of the day, became famous as staging "the only case within the memory of the legal profession where a judge of the High Court of Justice was mobbed."

It was a development of the trial and acquittal of a young man on a charge of complicity in the night robbery of a Dominion Bank branch here—a mystery involving the theft of $40,000 that has never been cleared up. Mr. Huff, now 90 years of age, has a lively recollection of the sensational scenes accompanying the trial.

Police officials had received information, the newspaper says, of a projected outbreak "which was to follow the verdict, and of which the intended victims were to be Mr. Justice Thomas Ferguson (the presiding judge) and the Crown lawyer (E. B. Osler, K.C.).

"The judge decided that even should the prisoner be gotten into the court room safely it would be very unwise to receive the verdict at night," the report went on. "The court house was, therefore, cleared and the judge and other unpopular figures were brought down from the courtroom under guard of the sheriff and a number of constables.

"In front of the Paisley House a mob of 500 spectators, including about two score of hoodlums, were gathered. The party were greeted with a storm of hisses and hoots. His Lordship wanted to go to a barber shop and thither he was followed by a howling mob who stood outside and shouted obscene epithets. Sheriff Hawley finally read the Riot Act three times to the mob, empowering him to use firearms if it did not disperse. The mob then scattered.

"The judge expressed his regret that such a scene was possible in British territory .... The wise friends of the prisoner keenly lamented the uproar which took place."

Mr. Justice Ferguson and Mr. Osler have been dead for many years. Mr. Huff is one of the few who had a part in the court proceedings now surviving to tell the tale. He can tell it vividly.

CENTREVILLE

Mr. Pitchette of Kingston has purchased Mr. Alex Anderson's farm and moved here this week.

Mr. and Mrs. Orville Deyell, Omemee were Sunday visitors at the home of Mr. Jake Isbister.

Mr. and Mrs. Latimer and children, Toronto spent the week at the home of her father, Mr. Alex Anderson.

Rev. Dr. Barr, Peterborough and Rev. W. Walker of Janetville visited Rev. A. and Mrs. McKenzie during the week-end.

LONDON (C.P.).—Color photography—without screens or special apparatus—may be possible soon for everybody who owns an ordinary camera, a new process color cinema film being the medium.

Save Poker Hands to get Better Cigarette Papers FREE—Everybody agrees that "Chantecler" and "Vogue" are the best papers—you can get 5 large books of either brand—free for only *one* complete set of Poker Hands, from your nearest Poker Hand Premium Store or by mail from P.O. Box 1380, Montreal, P.Q.

with
TURRET FINE CUT!
and Poker Hands, too

"More tobacco for the money" means more cigarettes for the money—with Turret Fine Cut. And it means better cigarettes, too—milder, cooler, more fragrant smokes! Turret Fine Cut gives you Poker Hands as well—which can be exchanged free for a wide list of valuable, useful gifts for yourself and your home. Start today to make your money go farther—"roll your own" with Turret Fine Cut.

It *pays to* "Roll Your Own" with
TURRET
FINE CUT
CIGARETTE TOBACCO
SAVE THE POKER HANDS

Imperial Tobacco Company of Canada, Limited

The Examiner

The Examiner is a Member of the Audit Bureau of Circulation
The Daily Examiner, published every lawful evening by The Peterborough Examiner, Limited. Office: 416 George Street. $6.00 per year Delivered in City. Out-of-town Subscribers by mail, $4.00 per year.
Member Canadian Press, Limited; Audit Bureau of Circulation; Canadian Daily Newspapers Association.
Member: Ontario Associated Dailies. T. L. Ashton manager. Canada Permanent Building, Toronto.
U.S. Advertising Representatives: Prudden, King & Prudden inc. Chicago Seattle, San Francisco, Los Angeles, and New York City.
Advertising Rates on Application.
R. M. GLOVER, Managing Director.

'PHONES: Editorial 1601, Business Office 1600. Private Branch Exchange to all Departments.

WEDNESDAY, MAY 16, 1934

THE DETERMINING FACTOR.

The local Board of Health is well advised in its decision to demand an explanation from milk vendors whose product does not come up to standard and in the event of a failure to improve the quality to cancel the licenses of the offenders.

According to the report of the acting medical officer of health, the monthly tests show that in one case unclean milk was being supplied, while three other vendors had been selling milk that was below the standard as regards butter fat.

The question of a proper milk supply is a matter of the greatest importance to the whole community, and vendors might as well be given to understand that this city does not propose to countenance the sale of milk of doubtful quality, either as regards cleanliness or butter fat content.

The consuming public must be protected, and it is plainly the duty of the health authorities to supply that protection, even if it means that those who will not keep their milk up to standard have to go out of business.

The Examiner has no desire to see that step taken, but it is plainly up to those engaged in the distribution of milk; if in the face of the present warning they refuse to improve the quality of their product they should be prepared to stand the consequences.

At all events the health of the community must be made the determining factor.

MARY PICKFORD'S VISIT.

The people of the rest of Ontario owe a perpetual debt of gratitude to Toronto for the frequent opportunities for a quiet chuckle or two that the Queen City gives them.

The visit of Mary Pickford to her old home town is the latest laugh from the provincial capital.

The return of the sweetheart of the screen to Toronto was played up as an event of tremendous importance; civic dignitaries did their honors in their best bib and tucker, the Toronto newspapers printed pages of copy about Mary and her activities, with pictures on every other page, and altogether the Queen City put on a great show to welcome the little girl who shook the dust of Toronto off her shoes years ago to win fame as a flicker star.

Miss Pickford, strange to relate, had never shown a great deal of longing for the old town, but with centennial year being observed she just naturally couldn't stay away.

Of course, the fact that the Centennial Committee is said to have guaranteed her $10,000 and a percentage of the receipts above a certain figure for her visit to Toronto was only incidental to the homecoming of the picture celebrity.

At the same time, however, there are a great many people who will believe that $10,000 would cause almost anybody to become homesick, even for Toronto.

It is tough having to subsidize the old boys and girls to come home for a celebration.

THE WISEST WAY.

The manner in which Premier Bennett has dealt with the allegations made before the Stevens Committee as to advance information being given out in regard to budget changes should prove an education to Premier Henry.

The president of a tobacco company, called as a witness before the committee, made these references, and said that there were three Ministers whom he would like to examine, intimating that competitors had been "tipped off" as to reductions in the excise tax.

Instead of ignoring these statements, Mr. Bennett has issued orders to have the tobacco man recalled and to have the Ministers named appear before the Stevens Committee so that the whole matter can be sifted to the bottom.

In that course the Prime Minister is showing good judgment; it is always easier to bring out the truth by a prompt inquiry than it is to let allegations grow like a snowball and then attempt to disapprove them.

It is safe to say that had Mr. Bennett been content to emulate Mr. Henry, who has a habit of letting charges go unanswered until they have been repeated time after time, and have been accepted by many people as true, on that account, and had he not taken prompt action to have the whole thing looked into, the opinion would have been created that there was some truth in the tobacco executive's allegations and the Government was afraid to let the facts become known.

Mr. Henry would have been infinitely wiser if he had shown a similar attitude on a number of Ontario issues.

CANOE TRIPS IN CANADA.

Scenery, fishing, the thrill of running rapids, carefree days in and on the water, nights under canvas, life with the birds and four-footed forest friends are all to be had by following the water trails of Canada. A sixty page, well illustrated booklet, "Canoe Trips in Canada," which contains a wealth of information on the waterways navigable by canoe in the Dominion, has been issued by the National Parks of Canada, Department of the Interior, Ottawa. The booklet is available to those interested in planning a vacation with tent, paddle and canoe.

Not only the canoeist but the motorboat cruiser and outboard enthusiast will find in its pages items of interest, for many trips are outlined and suggestions are offered in connection with canoe trip outfits and supplies. Nova Scotian lakelands, New Brunswick streams and the vast network of waterways which extend through Quebec and Ontario north to Hudson Bay and westward across the provinces of Manitoba, Saskatchewan and Alberta to British Columbia make Canada a land of realization for those who enjoy life out of doors at its best.

Canoe trips in Canada afford a variety of experiences. There are gems of lakes, some easy to get at, others forest-ringed, stilled in the grasp of an age-long silence and having in their depths the answer to many a fisherman's dreams. Connecting these lakes are streams which wind in and out of the forests, through canyons, over rapids and falls where canoes must be portaged, and along calm reaches where over-arching boughs are mirrored in deep pools. In following the routes of the historic explorers, camping in regins of beautiful scenery, and fishing in pools and shallows where finny fighters wait, each to his own taste will find pleasures in the waterways of Canada.

ABOUT DRINKING.

(Toronto Saturday Night)

Our good friends, the Ontario Prohibition Union, by whatever name they are now trying to smell sweeter, are still earnestly telling the Ontario public that any change in the liquor system which leads to an increase in the amount of drinking must necessarily lead also to an increase in intemperance. The syllogism upon which they rely, but from which they omit one of the premises, is this: "This change in the law will increase drinking; all drinking is intemperance; therefore this change in the law will increase intemperance." The omitted premise is false; it is so obviously false that if it were stated in words the weakness of the argument would be apparent.

A community in which every adult citizen drank a bottle of beer every day for five days in the week, two portions of whiskey on Saturday, and a pint of good wine on Sunday would be one of the least intemperate communities in the world, but it would be consuming quite a lot of alcoholic beverages. The same amount of consumption, performed by one-tenth of the adults and by them not spread evenly over the year but concentrated into twelve monthly drinking bouts (at which they would, of course, consume far less beer and wine and far more whiskey), would make the same community highly intemperate. Whether the regulations which are to be promulgated after the elections, and on which both parties seem pretty well agreed, will add greatly to the consumption of alcohol we do not know. But we are quite sure that after they have been put into effect, the percentage of the total consumption which will take place under civilized and decent conditions favorable to self-control and temperance will be immensely greater. It is no use talking this way, however, to people who really want prohibition. They have convinced themselves that the sale of a pint of beer, a glass of wine or a drink of whiskey is always and equally an evil, and they want to make such sale as nearly impossible as they can, and that is all there is to it.

WAR DEBTS AGAIN.

With the approach of June 15, on which date European nations are supposed to hand over to the United States $174,000,000, war debts become an issue again. Washington's total bill to Europe is $11,000,000,000. No one with the slightest knowledge of the world financial structure expects this bill will be paid, or thinks that it can be paid. Yet year after year the United States goes on demanding its instalments of interest and principal, this despite that most of the debtors have defaulted, that others pay only "tokens."

The trouble, of course, is with Congress. Educated Americans, informed American newspapers, American business men—all know the debts can't be paid. But Congress, incorrigible in its pandering to an ignorant electorate, insists upon payment, this despite that, in the matter of European imports and services, it takes action making payment impossible. The mass of United States electors don't understand this. Talking and voting as though Europe could ship the United States billions in gold or currency, they are fed with such matter as this, from Hearst's Post-Intelligencer of Seattle:

> "There must be many in England who wince at finding the Government's attitude toward the most important debt on her books that of a welcher and repudiator. And yet the world is told that this is true by responsible ministers. . . It cannot, however, long continue to be true! Gains got by cheating—success that rests upon fraud—credit built upon repudiation—are not things which even the momentary beneficiaries of the cheat, the fraud and the repudiation like to contemplate."

The British instalment due on June 15 is $95,670,000, of which some $75,000,000 would be the regular payment and $9,720,000 on account of payments deferred by the Hoover moratorium. But Britain will not pay. Refusing to default outright, she will make another token payment, insisting at the same time upon some new and sensible arrangement.

This, of course, will produce a great hue and cry. Congress and the Hearst press will point to Britain's budget surplus of $195,000,000, to the fact that the Bank of England's gold holdings are close to $1,000,000,000. The answer, of course, is that Britain's case with respect to war debt payments has never rested on considerations of a budgetary surplus or a supply of gold. It has rested on the contention (as a fair and intelligent paper like the New York Times admits) that the United States has by implication acknowledged the close connection between war debts and reparations; that the initiative in settling reparations was taken by Germany's creditors with the approval of the United States; and that any attempt to revive the pre-depression schedule of payments, either of reparations or of war debts, would have adverse political consequences and paralyse recovery.

Fortunately, there are Americans who are aware of the truth. And while President Roosevelt's efforts to arrive at a sensible settlement will be hampered by Congress, there can be little doubt about the final result. War debts are as dead as Julius Caesar. —Ottawa Journal.

EDITORIAL NOTES AND COMMENT.

Perhaps this matter of liquor agents would be more easily understood were it to be remembered that the Liquor Control Board does not allow liquor advertising in this province.

With three candidates already assured, Peterborough electors are going to have a full course of politics dished out to them in the next few weeks.

Ernie Marks, veteran theatrical man, is the Conservative candidate in Ontario, and if anybody has a show to win against Mr. Sinclair it should be the same Ernie.

The trouble with fish and game conservation is that most of us are too willing to let somebody else do all the conserving.

One of the newer reasons why girls leave home is that they dislike playing solitaire.—Sault Star.

THE OLD HOME TOWN

Registered U. S. Patent Office

By STANLEY

The HOUSE of ROTHSCHILD

« « »« » »

Based on Motion Picture Story by Nunnally Johnson.—Coming to Capitol Theatre, May 28, 29, 30 and 31.

(Continued from yesterday)

CHAPTER V.

There was an immediate reaction of surprise and resentment, but well tempered, on the part of the brothers.

"Why?" asked James impetuously.

"Well," continued Nathan, "because we're the Rothschilds. For the time being, anyway, we're something more than five rich Jews looking for the main chance. We all know—the world knows—that until Napoleon is gone—forever!—there can be no peace in Europe, for Jew or Gentile! You can't deny it, any of you!"

"We've got to take the risk," Nathan continued, "we've got to go against every normal selfish impulse. We must crush Napoleon or he will make a slaughter house out of Europe and the Jew will stand forever as a pawnbroker."

Nathan's argument had impressed all of the brothers. They talked gravely for several minutes, and finally all agreed that they must support the Allies. Nathan, who was sitting on the window seat, moved forward, startled at something he saw out of the window. "They're here," he said quietly and moved toward his brothers. Hannah opened the door in answer to the sharp knock.

"My lords!" exclaimed Nathan as Ledrantz, Metternich and Tallyrand entered, "this is a great pleasure. But how did you find your way?"

"The Duke of Wellington was kind enough to supply us with a guide," said Metternich, "Col. Fitzroy, who has, I believe, been here before." He looked at Julie who almost fainted with surprise.

"You will forgive this unexpected visit," said Count Ledrantz, addressing Nathan's mother.

"Certainly," said Nathan, "we were expecting it."

"I am here," said Ledrantz, "at the request of the Duke of Wellington and the Allied Governments. The Allies need money. We're not asking you to give anything. You are money lenders and you'll get your interest."

"Are you sure of that?" mused Nathan.

"Don't you trust the Powers?"

"No. Austria's bankrupt!" said Solomon.

"And so is Italy," enjoined Carl.

"I suppose that there is always a certain amount of risk in your business," Metternich added.

"I see no object in prolonging this meeting," said Nathan. "As you say, we are money-lenders, not philanthropists. We do it for profit. You may as well know that Napoleon has approached us and offered us twice as much as you can promise us, and we've decided to take his offer."

Nathan's brother's looked surprised, but quickly covered their thoughts.

"Ha!" grumbled Ledrantz, "gone over to the enemy, eh?"

"I was always under the impression you stood for peace," said Metternich, "and Napoleon does not stand for that."

"For twenty years we've been supporting the peace of Europe. Now we are thinking of the peace of our own people," said Nathan.

"The Jews?" said Ledrantz.

"Yes. Napoleon will give us our freedom—and that's why we are for Napoleon."

"If we gave you all the freedom that Napoleon could give you, would you be willing to sacrifice the financial advantages of his offer?" asked Ledrantz.

"Brothers, may I speak for you?" Nathan asked, looking at his brothers. They all assented. Then addressing Ledrantz he said, "I require an agreement, a treaty, signed and guaranteed by your governments, giving back to our people absolute freedom. In this agreement they would regain their citizenship, they would lose their chains, they would have the right to deal with equality, to live with respect, to walk the world with dignity!"

Ledrantz was taken aback, "I fear we must lay that before our respective governments."

Nathan's face was flushed with anger. "You are your respective governments and you know it. The day that this agreement is signed, the resources of the House of Rothschild will be at the command of the Allied Armies—and not before."

"Very well, we accept."

The heads of the various governments had barely reached the street before Nathan was making preparations to leave for London. Wellington had sent instructions to Fitzroy to have a carriage for Nathan. Julie already was standing by the carriage as Nathan and Hannah left the house. Nathan looked at Fitzroy with tolerance.

"This time I am here by command of the Duke of Wellington," said Fitzroy snappily.

Nathan walked past them, going around the coach to enter from the other wise. He was smiling. The instant he was out of sight, Hannah glanced and smiled at Julie and answered the young girl's unspoken plea with a nod. Julie slipped up to Fitzroy, "Give me the ring, quick! Everything is all right with father."

The two lovers embraced when the curtain of the coach lifted and Nathan looked out, regarding them without expression. As they did not see him he spoke, "Well, I must say I hope this entire war is not going to be conducted on such a romantic basis." The two lovers sprang apart, startled.

"Col. Fitzroy," said Nathan, "I give Napoleon a hundred days—no longer. If, at the end of that time, you're still alive—and you seem to be the type of young man that can't be killed, you can come and talk to me in London."

"Thank you, sir. I shall count the days." Fitzroy sprang to his horse and the carriage was off.

(Continued tomorrow.)

A Thought

THE FUTURE

Once, a good many years ago, I overheard a certani public man, a politician, giving his son a sort of lecture. It seemed that the young man had felt himself slighted, and had retaliated in a way that seemed very clever to himself, but must surely have been most exasperating to the party of the second part.

"You just can't afford a thing like that," said the father. "Better swallow any slight that is short of actual insult, and think well before you decide anything to be an insult—laugh it off, act any way, but never make an enemy. You will be in public life some day, and you never know when an occasion will rise that will make that man very necessary to your plans. Look to the future—make friends that you will be able to use by and by, and no man or woman is too unimportant to be considered."

I turned away, a little sick at heart; the counsel seemed so selfish, so worldy-wise, but I have long since come to recognize the real value that underlies it. We cannot afford to overlook what the future may bring for we never know when we will need the very individual who seems so hateful, so contemptible for the moment; not in the sense that the old judge meant, but in a broader, better one. The occasion may arise when we may help that one—may reach out a hand to lift him and soft answer or no answer at all will never be in the way, while the memory of recrimination and retaliation on our part, will create doubt of motives and a certain mistrust that will nullify the best and purest intentions. It is perfectly true, too, that a good deed made impossible means as much of deprivation to the one who wills it as to the one who refuses.—S. B. Wright.

EDINBURGH (C.P.).—Considerable interest is being taken in the probability that during the visit of the King and Queen to Holyrood Palace in July there will be a command performance in one of the Edinburgh theatres.

Argentina's imports from the United States are much greater than a year ago.

IN DAYS GONE BY

Items Taken From Old Fyles of The Examiner

MAY 16, 1924

At a business meeting at the Park Street Baptist Church last night it was decided to invite Rev. N. R. McLeod of Brantford here as successor to Rev. W. E. Morrow.... The chemical and hose fire truck here has been equipped with anti-skid and hard rubber tires.

MAY 16, 1914

A driveway, eight miles long, running through each ward and linking up the parks, is one project planned by the committee for civic improvement here....The magnificent new pipe organ for Knox Church will be dedicated Sunday.

MAY 16, 1904

The latest piece of sculpture of Miss Wallis of Peterborough, now in the Old Country, has been accepted by the Paris Salon....The congregation at the Charlotte Street Methodist Church yesterday raised $1080 and freed the church of debt, which had clung to it since it was built thirty-two years ago.

ALL OF US

(By Marshall Maslin.)

APOLOGY TO AN INFANT

Baby, I was rude to you. I didn't mean to be, but I took away your toy doggie in that ruthless, careless fashion of grown-ups who don't trouble to remember that even a baby who cannot walk or talk has rights that should be respected.

And so you yelled. You're yelling now. Your cheeks are red, you eyes weep bitter tears, your little hands are waving and your feet are jerking in impotent rage....You want that doggie back, you love it, you were chewing its tail and talking tenderly to it. It's your doggie, not mine, and why did I take it so roughly from your hands....GIVE IT BACK!

Baby, I'm ashamed, but I don't know what to do....Should I give your doggie back to you and then in a moment or two, take it quietly away, distracting your attention as I do....What's the best thing to do? If I give it back at once, will you be learning that you can always get whatever you want by yelling for it? Will you learn the awful power of throwing a tantrum? And will you grow up, eventually, to be a holy terror, a kid who throws himself on the floor and yells and kicks when he doesn't get what he wants—even though he's in the middle of a department store?....Or am I exaggerating this out of all serious proportion?.... I wish I knew.

I want you to get what you want in this world, small fellow. But I want you to want the right things. I'm not absolutely certain what the right things are, I'll admit, but I have fairly definite opinions on the subject. I admire that rage, that kicking-yelling determination of yours, but I hope it will move, all your life long, through decent and civilized channels....You don't know what I'm talking about, nor what I'm thinking, but some day I hope it'll make sense for you.

But now I hold this precious doggie in my hand and wonder what I should do—give it back and run the risk of "spoiling" you or keep it and see the little tears roll down your cheeks in rage over the rudeness of those overgrown ogres who can't ever let a little boy have his doggie....Ah, me, I guess I'll give it back.

One-Minute Pulpit

They also that erred in spirit shall come to understanding, and they that murmured shall learn doctrine.—Isaiah 29:24.

ON THIS DATE

A DAY IN CANADIAN HISTORY

By Fred Williams

A BISHOP'S HISTORIC VISITATION

On this date, in 1844, ninety years ago, there set out from Lachine an episcopal expedition historic in its importance. The third Anglican Bishop of Quebec, Rt. Rev. George J. Jountain, whose diocese extended from the eastern boundary of Quebec to the Rocky Mountains, and who had already made a record by travelling 2,500 miles in Upper Canada, then mostly in the wilds, had decided that it was his duty to visit the mission on the Red River and see for himself both the condition of the people and the potentialities of the country. His plans were well thought out and well matured before he left Lachine in what was quite a cavalcade. He himself and his chaplain travelled in a birch canoe, thirty-six feet long, with fourteen paddlers, by eight French Canadians and six Iroquois Indians. Mile by mile the water was traversed up the Ottawa, down the French river into Georgian Bay, past the Soo and across Lake Superior to Fort William, then by the Kaministiqua (spelled by the bishop in his thrilling narrative, Kanenistiquoia), the Rainy and Wood Lakes, the Winnipeg River and Lake to the Red River and the Red River settlement.

He reached the church and mission house of the Indian settlement at nine o'clock on a Sunday morning and himself left his impression of the event: "After travelling for upwards of a month through an inhospitable wilderness and encountering at intervals specimens of the heathen savage, we came at once, and without any intermediate graduation in the aspect of things, upon the establisment formed upon the low margin of the river for the same race of people in their Christian state; and there on the morning of the Lord's own blessed day we saw them gathering already around the pastor, who was before his door; their children collecting in the same manner, with their books in their hands, all decently clothed from head to foot, a repose and a steadiness in their deportment. Around were their humble dwellings, with the commencement of farms and cattle grazing in the meadow the neat modest parsonage or mission house with its garden, and the simple but decent church, with the school house as its appendage. We were amply rewarded for all the toils and exposure of the nights."

After his first service 250 Indians were present and he found a Sunday school with 153 pupils enrolled. Bishop Mountain held confirmation at the lower, middle and upper churches, laying hands on 846 persons, most of whom were Indians or half-breeds. He left on the return journey determined that the Red River should be the centre of a great missionary station from which Christianity might be propagated throughout the north and delighted with the loyalty of the Indian converts both to church and queen. Five years later, on Whit Sunday, 1849, David Anderson was consecrated in Canterbury cathedral as the first Bishop of Rupert's Land.

Bishop Mountain made the journey to Montreal by easy stages but was back in Quebec early in September, again taking up his work of ministering to the poor and sick, proving in the typhus epidemic of 1847, as he had in the cholera of '32 and '34, that he was indeed a minister to the bodies as well as to the souls of men and women.

PLAN MERGER OF MILITARY DISTRICTS

Cavalry Units to Become Armed Car Units Under New Plan.

OTTAWA, May 16 (C.P.).—Complete reorganization of the non-permanent active militia of Canada on modern lines is understood to be under consideration by the Department of National Defence, but the changes effected will likely be made gradually and the process may extend over a period of several years.

As the development of the armored car and the tank has caused great changes in methods of warfare, some of the present cavalry regiments may be changed into armored car units and a number of infantry battalions may be made over into tank formations. Where possible all the units in the present service will be fitted into the new scheme, but considerable regrouping may be done.

The scheme in its broad sense when it becomes operative may involve geographical changes in military districts as now constituted. Though official confirmation is lacking, the realignment of the districts may involve the amalgamation of Toronto and London military districts, Montreal and Quebec districts and absorption of Regina district by Winnipeg and Alberta by British Columbia. Saint John, N.B., military district, it is expected, will be absorbed by Halifax.

It is understood that though the changes contemplated in the Canadian militia will be based on the most modern British model and will fit into a large scheme of Imperial defence, Canadian control will everywhere be the keynote.

Call Is Extended To Belleville Pastor

CAMPBELLFORD, May 16 (By Examiner Staff Correspondent).—A call has been extended the Rev. Harold B. Neal of Holloway Street United Church, Bellville, to fill the charge of St. John's United Church, Campbellford, which falls vacant in July. The call was extended at a recent meeting of the official board of the church.

What's in The NAME

of Canadian Cities and Towns?

By FRANK H. WILLIAMS

SWIFT CURRENT, SASK.

Since this city is situated on the banks of a rapid stream of water and since the word "Saskatchewan" has the same meaning in the Cree language, it was only natural that settlers adopted the only logical name. Long before the white man came the Indians had called it Swift Current, so when the first white cabins were erected there was never any doubt about the name of the new settlement.

The settement of the Swift Current district is bound up in the colonizing venture of Sir John Lister Kaye, an Englishman, who purchased 100,000 acres of land from the C.P.R. at one dollar an acre. He brought families from England and settled them on small farms. The colony prospered for a few years and then anthrax attacked their sheep holdings and the company was closed out. But the settlers remained and in many cases bought their holdings and established their own homes.

12 HURT IN CRASH

ALCIRA, Spain, May 15. (C.P.-Havas).—Twelve persons were injured to-day when the Madrid Express crashed into a derailed freight train as it was entering the Alcira station.

GREATEST VALUE IN TORONTO

ATTRACTIVE ROOMS WITH BATH
$2.00 $2.50 $3.00
WITH RUNNING WATER
$1.50 $1.75 $2.00

EXCELLENT FOOD
Breakfast from - - - 35c
Luncheon - - - 60c and 60c
Dinner - - - 65c, 85c, $1.00

WAVERLEY HOTEL
LIMITED
TORONTO
Write for Folder

New World DICTIONARY Based on the Original Webster

COUPON
Clip 3 Coupons

on consecutive days and present or mail same to this paper with 98c

This new high class up-to-date Dictionary is far in advance of any similar volume heretofore distributed by newspapers. Larger page, more words to page, more pages and contains many thousands more words, many new words not published in any other Dictionary. Unquestioned for Scholarship. Durably bound in dark green tactile leather, gold stamping.

Special—To get it bound in embossed art cover, maroon and old gold, with full gold edge and thumb indexed, send $1.09 extra.

NAME 20
ADDRESS .....
.....

Firming Tendency on N.Y. Board Supports Toronto Trade

MARKET QUOTATIONS

QUOTATIONS COMPLETE TO CLOSING TIME

Toronto Stocks
BIGGAR & CRAWFORD

	High	Low	Close
Abitibi	180	175	180
Con. Bake	9	..	..
Br. Am. Oil	14⅜	14⅛	14⅛
Can. Bread Co.	3½	..	..
Bldg. Prods.	22S	..	..
Bell Tel.	117	115¾	116¾
Burt, F. N.	32	..	..
Brazilian	10½	10¼	10¼
Brewers Corpn.	9¼	8⅞	8⅞
B.C. Power 'A'	26⅝	..	..
Can. Bud.	9⅛	9⅛	9⅛
Can. Cem.	7⅝	7⅝	7⅝
C.P.R.	16¼	16	16
Can. Car & F.	7-7⅛	..	..
Can. Canners	7S	..	..
Can. Oil	13½-14⅛	..	..
Can. Malt	32	..	..
Dom. Bridge	33¾	..	..
Dist. Seagram	16⅛	16	16
Dom. Stores	19¾	..	..
Ford "A"	21	20½	20⅞
Gypsum, L. & A.	6	..	..
Cons. Gas	179	..	..
Goodyear	114	111	111
Walker, G. & W.	34½	33½	34
Int Nickel	2710	2675	2700
Int Util 'A'	3¾	....	....
Ind Alcohol	11⅝	....	....
Imp Oil	14½	14¼	14⅜
Imp Tobacco	11	10⅝	10⅝
Con Smelt	152½	150½	152½
Laura S	57S	....	....
Loblaw 'A'	17	16⅝	17
Mont L H and P	37⅝	....	....
McC Frontenac	13½	13¼	13¼
Massey Harris	5⅜	5¼	5¼
Moore Corp	16¼	....	....
Page Hersey	66B	....	....
Pressed Metals	15½	....	....
Power Corp	10½	....	....
Photo Eng	18¼	18	18¼
Int Pete	26½	26	26
Std Steel	5¼	5	5¼
Service Stations	7⅝	....	....
Sup Petro	23	22¾	22¾
Stand Paving	2⅜	....	....
Tip-Top Tailors	9	....	....
Wineries	7	....	....
Waterloo	2½S	....	....
Winnipeg Elect	3½	....	....
Weston Ltd	39	38⅞	38⅞
Steel of Can	35¼	35¼	35¼

Toronto Mining
WATSON, WALLACE AND CO.

	High	Low	Close
Acme Oil	24	23	23
Ajax Oil	111	110	110
Ashley Gold	106	101	101
Aldermac	24½	23	24
Amity	2¼	..	..
Bagamac	21⅛	19½	20
Base Metals	145	140	145
Barry-Holling	13	12	12
Bobjo	44	42¼	42¼
Braylorne	1275-1325		
B.R.X.	110	105	105
Bunker Hill	3	2¾	2⅞
Brownlee	3⅞	3½	3⅞
Can. Kirk	8½	8¼	8¼
Chem. Re.	205	185	205
Cent. Patricia	66	65	66
Cent. Man.	8-9	..	..
Coast Copper	380-445	..	..
Cassels-Tre.	55	55	55
Dalhousie Oil	40	40	40
Dome	3700	3650	3700
Dom. Explorers	4	3½	3½
Eldorado	245	230	240
Falconbridge	375-380	..	..
Federal Kirk.	5½	5	5
Hollinger	1585	1580	1585
Home Oil	145	130	145
Howey	126	125	125
Hudson Bay	1250	..	..
Int. Nickel	2725	2675	2700
Kirk. Hudson	62-67	..	..
Kirk. Lake	47	45	45
Kirk. Townsite	26	26	26
Gunnar	150	138	150
Little Long L.	435	420	435
Green St.	75½	72	75½
Bradian	265	265	265
Parkhill	62	61	61
Read A.	93½	86	93
Halcrow	26	25	25
Gods Lake	135	133	135
Jackson Man.	9	8	9
Stadacona	34¾	32	34
Harker	12	10½	11
Paymaster	26	24½	25½
Columario	31	29¾	30
Lakeshore	4850	....	....
Lee Gold	13	12¼	12½
McIntyre	4325	4300	4300
Macassa	255	248	255
Maple Leaf	45	40	44
Malartic	63	62	62
Mining Corp	190	....	....
Malrobic	4½	4¼	4½
Moffat Hall	5	5	5
McMillan	64	62	62
McVittie Graham	61	58	60
McWatters	39	37	38
McKenzie	115	113	114
Noranda	4000	3970	4000
North Canada	27	24	25
Nipissing	215	210	210
Nordon	11	11	11
Pend Oreille	83	83	83
Pioneer	1210	1210	1210
Premier	127	125	125
Reno Gold	96	93	96
Ribago	1⅝	1¼	1¼
Sherrit Gordon	106	103	103
Siscoe	214	212	213
San Antonio	375	370	375
Sudbury Basin	184	180	180
St. Anthony	46	45	46
Sylvanite	262	253	260
Tech Hughes	600	595	600
Towagamac	54	53	53
Thompson Cad	47	47	47
Ventures	90	88	90
Waite Amulet	127	125	127
Wayside	41½	38	39
Wright Harg	860	860	860
Wainwright	70	69	69
White Eagle	34	32	32

Unlisted

Aschbach 6½-7½.
Beattie 115-118.
Bathurst 3½-4½.
Smelter Gold 28-29.
Pickle Crow 67-72.
Gt. Bear Dev. 20-28.
Young Davidson 25-30.
Toburn 141-146.
Red Lake Gold Shore 36 ask.
McLeod Cockshutt 35-39.
Kowkash, 55 asked.
Long Lac Lagoon 24-26.

New York Stocks
BIGGAR & CRAWFORD

	High	Low	Close
Atchison	55¼	54¼	55
Auburn Auto	34¼	33½	34
Allied Chem.	130	129⅞	129⅞
Amer. Can.	93½	92	92
Am. Smelting	38	36¾	36¾
Am. Rad. & S.S.	13¾	13⅜	13½
Am. & For. Pow.	8	7⅞	7⅞
Am. Tel. & Tel	114⅛	112½	112¾
Am. Roll. Mills	18½	17⅞	17⅞
Anaconda Cop.	14⅛	13⅝	13⅞
Balt. & Ohio	23½	22¾	23
Baldwin Loco	11	10⅞	10⅞
Bordens	24¾	24¼	24⅝
Byers, A. M.	31	..	..
Bendix Avn.	15⅛	14⅜	14⅜
Beth. Steel	34⅜	34	34
Briggs	16⅝	16¼	16¼
Can. Pacific	16¼	16⅛	16⅛
Case, J. I.	50	48½	50
Chrysler	39⅛	38¼	38⅜
Columbus Gas	12⅝	12⅛	12¼
Cons. Gas	33¼	32½	33
Com. Solvents	22⅝	21⅞	22
Dupont	82⅝	80	81½
E. Bond & Share	14⅛	14⅜	13⅝
Elec. Auto L.	21⅝	21¼	21½
Freeport Texas	37⅜	37¼	37¼
Gen. Electric	20¼	19⅞	19⅞
Gen. Food Prods.	33⅜	32⅛	32⅛
Gen. Motors	32¼	31⅝	32
Gillette Saf. Raz.	10¼	10⅛	10⅛
Goodyear	29	28¼	28½
Houston Oil	19	..	..
Hudson Motors	13⅞	13⅛	13½
Int. Harvester	33	32¼	32⅝
Inter. Nickel	27¼	26⅝	27⅛
Inter. T. & T.	12¼	11⅞	12⅛
Johns-Manville	49	47¼	48½
Liquid Carb.	27½	26½	26½
Mont. Ward	24⅝	24	24
Mack Truck	35⅜	35¼	35½
Nash Motors	17⅝	17¼	17⅜
N. Y. Central	38⅛	37½	38
National Bis.	37¼	35½	36¼
North Amer.	16¼	16	16¼
Phillips Pete.	17⅞	17⅜	17⅜
Pack Motors	4⅛	4	4
Penn. Ry.	30½	29¾	29¾
Radio Corp.	7⅜	7¼	7⅜
Sears Roebuck	42½	42¼	42½
Simmons Bed Co	16¼	16	16
Standard Brands	19⅞	19½	19⅝
Stand. G. & E.	9⅝	9¼	9⅝
Std. Oil of N.J.	41⅞	41⅛	41⅛
Socony-Vac.	15⅝	15⅛	15⅛
Studebaker	5	..	..
Stewart Warn.	7¼	7¼	7¼
South. Pacific	22	20½	21½
South. Pacific	23⅜	23⅛	23⅜
Timken Roll. B.	28¼	27⅜	28¼
Texas Gulf Sul.	33	32⅜	32⅝
Union Pacific	119½	119¼	119½
Union Carb.	38¼	37⅜	37⅝
United Corp.	5¼	5⅛	5⅛
U.S. Rubber	18⅞	18¼	18⅝
U.S. Steel	42½	41⅛	41⅜
Westinghouse	33⅛	31⅞	32½
Warner Bros.	5⅛	..	..
Yellow Cab	4⅝	4¼	4⅛
Woolworth	49⅛	48⅝	49

SHIP SINKS; 21 DROWN

HELSINGFORS, Finland, May 16. (AP).—Twenty-one passengers were drowned yesterday when the steamer Louhi sank in Lake Kallevesi. Three of the dead were children. Survivors said the boat sank within two minutes after the captain swerved the ship to avoid a rock, causing a shifting of deck cargo and a heavy list. The sinking took place only 100 yards from shore.

Bring Your PRINTING Problems to Us

INDUSTRIALS HOLD STEADY TREND TO-DAY

Interlisted Leaders Including Nickel, Walkers Common and Distillers Seagram Up.

BREWERY SHARES OFF.

TORONTO, May 16. (CP).—Industrial shares maintained a strong appearance on small volume to-day, Toronto Stock Exchange listings closing with gains in the lead over losses. Interlisted leaders including international Nickel, Walkers Common and Distillers Seagrams finished about a half point up. Bank and brewery shares were off moderately at the close.

The Goodyear stocks were steadier to-day both closing at 112. Bell Telephone weakened a fraction on a considerable volume of trading and other losses included B.C. Power A. Union Gas and Power Corporation. Montreal Power and Consumers Gas closed higher.

Market Briefs
as Received Over Wire
LEEMING AND LEEMING
Phones 2786—2787

NEW YORK May 16.—The latest move on the part of the Administration to stimulate home building and the construction trade, is one which may have very important effects upon our economic situation. In fact, the mere announcement of the plan may have a sufficient psychological effect to cause an immediate reversal of the downtrend in the securities market.

For many years mortgage financing has been done on an unsound basis. The issuance of first mortgages maturing in 3 to 5 years on buildings which could not possibly "pay out" in less than 20 years has been proven unsound and unwise. Long term mortgages with reasonable amortization provisions will do much to improve conditions in the real estate and building industry.

Stimulation in home building will directly and indirectly help many heavy industries, such as lumber, steel, cement, paint, glass, paper, and of course the railroads Marketwise, the issues which stand to benefit most are Johns-Manville, American Radiator, International Cement, and Portland Cement. Incidentally both Sears and Montgomery Ward sell in large volume building material plumbing supplies and in some cases complete houses.

The market has needed some new stimulus to check its present decline. The supply of stocks over the market is thin and the first rally is bound to share. After so extensive a decline, however, some kind of a secondary correction will be needed to prove that the base is substantial, and it would be best to wait for that kind of a test before employing more than 50 per cent of one's buying power.

It is not likely that U. S. Steel will long be available at current levels. The technical position of the stock has improved substantially and we believe that purchases around current levels will result in worthwhile profits before many weeks have passed.

BROKERS' OPINIONS.

Eighteen reviewed. Bullish 9, Bearish 0, Non-committal 9.

Clarke, Childs & Keech: We continue of the belief that the end of the reaction, which has really been in progress since February, is in the making, and that an important intermediate advance, good for one or perhaps two months, is not far away. Purchases are now in order.

Pierce & Co.: Possibly the development of an improved tone in the bond market particularly in the medium grade classifications, will precede improvement in the stock market.

John Cruze & Co: A fair substantial rally should not be long in coming.

Theodore Prince & Co.: The market will have to show several days of comparative steadiness and reasonable support during weakness before we can make any constructive recommendations.

Grain Quotations
LEEMING AND LEEMING
Phones 2786 and 2787

CHICAGO	July	Sept	May
High	89	89¾	90½
Low	85	85¾	86⅞
Close	88½	89⅝	90
WINNIPEG	**July**	**Oct**	**May**
High	72¼	73⅞	71⅛
Low	69⅞	71½	69
Close	72⅛	73⅞	71⅛

LIVERPOOL CABLES
Due—Chicago ⅛ lower.
Winnipeg ¼-⅜ lower.
Open—¼ lower.
1:30—¼ higher.
2:15—Unchanged to ⅛ lower.
Close—⅛ to ½ lower.

Manson Doyle Will Speak Here Sunday

Miss Jennie Butcher, convenor of the Missionary Department of the Young People's Society of Mark Street United Church was in charge of the regular weekly meeting on Monday night, and also took the evening's topic, "If Jesus had His way, what would happen to the 'Rural Billion,'"

The Scripture lesson was read by Miss Marie Ferguson and Miss Mildred Holden led in prayer. A reading "By the Stream," was given by Miss Mildred Currie.

The lantern purchased recently by the Young People's Society and the Sunday School members, was used for the first time at this meeting.

On Sunday evening, the Young People's annual service will be held when the guest speaker will be Manson Doyle of Toronto, secretary for the Dominion for Young People's Societies of the United

Livestock-Produce Quotations

TORONTO PRODUCE

TORONTO, May 16 (C.P.) — Wholesale prices on produce delivered at Toronto, as supplied by the United Farmers Co-operative Co., here to-day were:

Eggs—Grade A-large, doz., 17c; grade A-medium, 15c; grade "C" 14c.

Churning Cream — No. 1 lb., 21c; No. 2, lb., 19c. Butter—No. 1, solids, lb., 22c; No. 2, 21½c.

Ontario Cobbler potatoes, bag, 80 cents.

FRUITS AND VEGETABLES.

TORONTO, May 16 (C.P.) — Wholesale prices on fruit and vegetables as supplied by White and Co., were reported unchanged today.

ONTARIO HOG PRICES

TORONTO, May 16 (CP)—Packers in Ontario market points were paying between $7.50 and $7.60 per hundredweight for bacon hogs today, f.o.b. shipping point. Today's prices:

Brantford, $7.60, unchanged; Kitchener, $7.50, unchanged; Peterborough, $7.60, unchanged; London, $7.50, up 10; Hull, Que., $8.10, up 10.

TORONTO LIVESTOCK.

TORONTO, May 16 (C.P.). — A five-cent gain in off car and f.o.b. hogs was the only advance registered on the Toronto livestock market this afternoon. Calves offset this with a 25 to 50 cent loss on common to medium kinds, while choice held steady. Killing cattle of choice to medium quality sold steady but trade was slow on common killers and store cattle. Sheep and lambs remained unchanged at the week's tops.

Receipts as reported by the Dominion livestock branch were: Cattle 510, calves 780, hogs 1,260, sheep and lambs 300.

Medium to good weighty steers ranged from $4.75 to $5.50, while butcher cattle sold from $4 to $5.35. Fed calves sold at $4.75 to $6, with a few choice at $6.25 to $6.50. Good butcher cows brought $3.50 to $4. Good bulls were scarce and bolognas sold mostly at $2.75 to $3.

Calf trade slowed up considerably and losses from 25 to 50 cents were seen on common to medium kinds, which sold at $3 to $5. Choice vealers went at $6 to $7. Spring lambs sold from $5 to $9 each, while a few feed-lot lambs brought $10.50. Sheep held steady at $4 to $5 cwt. for good, light ewes.

Hogs showed gains of five cents in two grades, f.o.b. and off car. Bacons sold at $7.65 f.o.b., $8 off truck and $8.40 off car. The market had opened unsettled with firm undertone prevailing. The gains put all grades up 15 cents for the week.

LIVESTOCK QUOTATIONS.

Calves—Good and choice $6.00 to $7.00, common to medium $3.00 to $5.00, grassers $2.50 to $3.00.

Hogs—Off car basis, Selects $1.00 premium ;bacons, $8.40; butchers, $1.00 discount; heavies $1.55; lights and feeders, $1.00 discount; sows, $5.40.

War Against Crime Gains Ground In U.S.

(By the Associated Press.)

The war against crime gained ground in the United States today.

California sent three men to life imprisonment for the kidnapping of William F. Gettle. James F. Kirk, Larry Kerrigan and Roy Williams pleaded guilty and accepted the life sentences after D'strict Attorney Burton Fitts said he would demand the death penalty if they stood trial.

At Washington seven anti-racketeering bills, providing federal penalties for crimes heretofore punishable only under State laws, reached President Roosevelt's desk, the Senate having completed Congressional action.

The American Bar Associatiin entered the war with the promise its offensive would be no "flash in the pan." Earl W. Evans, president of the Association, issued a statement at Washintogn outlining a three year campaign planned by the organization.

2 YEARS FOR FORGERY

BELLEVILLE, Ont., May 16.—(CP)—Albert J. Argent 27 of this city was sentenced to two years less a day and indeterminate term of the same length after pleading guilty to four charges of forgery in police court today.

100,000 PICKEREL FRY

A shipment of 100,000 pickerel fry was received from the Department of Game and Fisheries here today, and was placed in the Otonabee River in Douro Township under the auspices of the local Fish and Game Association.

SALESMEN !

A Client of ours wishes to contact Men who have successfully sold direct Radios, Pianos, Refrigerators, Washing Machines, Automobiles, or Farm Implements and are well and favorably known in their districts and have ambition. It is believed possible for such Men to make a substantial income in their district.

Address reply to Mr. G. A. Maclean, Suite 1207, 137 Wellington Street, West, Toronto.

9d-116-5822

Steel Production Is Higher For Week

NEW YORK, May 16. (AP). — The rate of steel production made a further gain of one point this week to 61 percent of capacity, but the peak of operations is believed to be near and the outlook for coming months is obscure," said Iron Age to-day.

"Foremost among factors contributing to waning confidence" asserted the review, "Is the belief that current accumulations of material, prompted by recent price advances, will rob the third quarter of tonnage.

"The common apprehension of a sharp drop in mill operations after June 30 is reflected in the uninterrupted fall in scrap prices, which this week declined from $11.92 to $11.67 a ton, or only slightly above the year's low of $11.33 registerde on January 2."

ARCHBISHOP IMPROVES.

TORONTO, May 16 (C.P.). — Archbishop Neil McNeil of Toronto to-day was said to have spent a restful night at St. Michael's Hospital, where he is ill. His condition was described as "good."

Aids Fascist Son

LADY MOSLEY

Lady Mosley, mother of Sir Oswald Mosley, leader of the British Fascists, or Blackshirts, is pictured in the London office of the organization, where she is prominently engaged in the administrative branch of the movement.

TWO PICCARDS PILOT BALLOON

Professor, Wife Drift Over Michigan Preparing For Stratosphere Flight.

12 HOUR TEST.

THAMESVILLE, Ont., May 16.—(CP)—A balloon piloted by Edward J. Hill and carrying Prof. Jean Piccard and his wife landed safely on the farm of John Oliver near here late this afternoon.

DETROIT, May 16 (A.P.).—Provisioned with oranges, bananas, rolls and an angelfood cake, a racing balloon was somewhere over Michigan or Canada to-day, carrying Prof. and Mrs. Jean Piccard on a training flight for their ascent into the stratosphere this summer.

The balloon, which took off at 5.15 a.m., was piloted by Edward J. Hill, its owner, a veteran of the international balloon races. The trio expected to stay up for about 12 hours.

The big bag drifted slowly to the north-east at the take-off.

To-day's flight primarily is for the benefit of Mrs. Piccard, who hopes to earn a balloonist's license in time to pilot the stratospheric balloon for her husband. It was her first balloon ascension and Piccard's second.

Prof. Piccard is the twin of Prof. Auguste Piccard, of Brussels, Belgium, the first man to pilot a balloon into the stratosphere.

Mrs. Piccard explained the inclusion of dessert in the balloon's larder by saying, "Jean loves angelcake."

Just in case of a water landing, the balloon is equipped with a rubber raft.

$80,029,968 Is Spent Ontario By Tourists

OTTAWA, May 16 (CP)—Moneys returned directly to the Ontario Provincial Treasury by tourists last year aggregated $610,011, according to a memoradum submitted to-day to the Senate Tourist Committee. Of this total the gasoline tax accounted for $400,000; non-resident angling licenses, $131,961; non-resident liquor permits, $52,950, and non-resident hunting licenses, $35,-060.

Amusement and sales tax from tourists were not included, since these were items impossible to check.

The total expenditure of tourists in Ontario last year was $80,029,968, which was approximately 78 per cent of all moneys spent in this business in Canada.

Since 1930 the number of tourists entering Ontario declined gradually from 13,882,010 to 7,796,990 last year. In those years expenditures by the Ontario Provincial Bureau declined from $86,047 to $60,000. These expenditures were comprised of salaries, advertising and publicity.

WINNIPEG WHEAT DROPS AS MART SUPPORT EBBS

WINNIPEG, May 16.—(C.P.) — Support ebbed on the Winnipeg grain exchange to-day and despite continued lack of rainfall over North American areas, futures prices declined for a horizontal loss of ¼ cent at noon.

May wheat traded at 69⅛, July at 70⅞ and October at 72½ cents. Quotations started fractionally higher in sympathy with firm Liverpool cables but operations thinned later and prices slipped below the prevoius close.

DESPERATE CHARACTER

BRANTFORD. — Police of this district are searching to-day for an escaped inmate of the Ontario Hospital at London who was described to them as a "desperate character." The police were warned not to take any chances with the man. The man, suffering from a mental disease, escaped from the asylum early last evening but after wide search no trace was found of him in this area.

PRICE CHANGES MINE SECTION ON THE UPSIDE

Gains Up to 50 Cents Recorded in Senior Golds and Interlisteds.

NORANDA LEADS METALS.

TORONTO, May 16.—(C.P.)— A dribble of investment buying was apparent in the mining section of the Toronto exchange this afternoon and price changes at the end of the day were mainly on the upside. A firming tendency on the New York Board in the afternoon supported the local list, particularly the interlisted shares. Gains up to to 50 cents were recorded in the senior gold group and Noranda, leading the base metals, advanced 50 cents to $40.

Through the early part of the session some of the penny shares, including Bagamac, Sudbury Mines, Aldermac and Maple Leaf, held the main interest. These all advanced under good volume except Aldermac which weakened a point. In the leaders, Dome Advanced $1 and Hollinger, Lake Shore, McIntyre, Bralorne, Teck and Wright Hargeraves finished the day unchanged.

Market Closing On All Exchanges

WALL STREET

NEW YORK, May 16.—(AP)— A lower drift in stock prices in the early trading today was followed by a mild recovery around the beginning of the last hour. Metals which were heavy most of the day, pared their losses. Case, American Telephone and United Aircraft rallied about a point each. U. S. Steel cancelled a point loss while U. S. Smelting about halved a drop of 6 points. Trading was the dulles of the year to date transwers approximating only 700,000 shares.

Centreton

Mr. and Mrs. F. Batchellor and Hilton were guests of Mrs. F. Etchor on Friday night.

Mr. and Mrs. George Baxter and Velma of Harwood spent Thursday, with Mr. and Mrs. Floyd Batchellor.

Mr. and Mrs. M. Davey of Roseneath, were visitors here on Saturday.

Mr. and Mrs. Bruce Honeywell and daughter, Rice, and Mrs. Clemens of Toronto, were guests over the week-end of R. Honeywell.

Mr. and Mrs. A. Coffey and family were guests on Sunday of Mr. and Mrs. Charles Nicholls of Castleton.

Mr. George Wolfrain of Castleton spent Saturday with his daughter, Mrs. Janet McBride.

Mr. and Mrs. George Naish have returned home after visiting Mr. and Mrs. Mingle of Toronto.

Miss D. McBride has returned home to Russ's Creek after spending a few weeks at the home of F. Wolfrain.

Mr. and Mrs. George Baxter and Miss L. Giddings of Harwood, spent Sunday with Mr. James Baxter and family.

Mr. and Mrs. F. MacIntosh of Cobourg, spent Sunday with Mr. and Mrs. William Score.

Miss Ivall spent Sunday with Audrey Chapple.

Mr. and Mrs. G. Pogue and Jean of Lindsay, spent Sunday with Mrs. Eliza McBride, and little Jean visited with Merle Blodgett.

Mr. and Mrs. A. Rout of Bomanton spent Sunday with Mr. and Mrs. O. Richardson.

Mr. and Mrs. Bruce Honeywell, and son Rice, Mrs. Clemens and Rice Honeywell, spent Sunday with Mr. and Mrs. James Honeywell, Castleton.

Mother's Day service was largely attended at the United Church on Sunday morning. The church was decorated with white and pink roses, and pink tulips. A baptismal service was held when six children were baptized. At the evening service Mrs. Curtis sang a solo.

Huffman Funeral Thursday At 2.30

Funeral services for the late Harry Charles Huffman, who passed away at his Elias avenue residence on Tuesday morning, are to be conducted at Trinity United Church to-morrow afternoon at 2.30 o'clock by the Rev. Frank M. Wootton.

Members of the Kiwanis Club, with which organization the late Mr. Huffman was prominently identified over a period of years, are planning to attend the service in a body. They will meet in the basement of the church at 2.15 p.m., and will enter the church auditorium together.

FLATS BURN

MONTREAL, May 16. (CP)—Fire which police believe was set by a criminal hand swept through a block of flats on City Hall avenue here early to-day and drove 12 families out in the street. Firemen from all downtown stations answered the two-alarm call and had the fire under control in less than two hours. One fireman was slightly injured by flying glass. Damages were estimated at $10,000.

ESCAPED TRIO ARE CAPTURED

Took to Hills After Leader Forced Release From Jail With Gun.

STOLE $61, CLOTHES.

ST. JEROME, Que., May 16.—(CP)—Three prisoners who escaped yesterday from the St. Jerome jail were captured today. They are Lucien Larocque, Albert Gobeil and a juvenile delinquent whose name was withheld.

The capture was made after police officers and farmers of the neighborhood had spent the night in combing the countryside.

According to the story told by A. Nadon, a turnkey, Larocque was permitted last night to leave his cell ostensibly to get a drink of water. As soon as the cell door was opened Larocque produced a revolver, the turnkey said, took the keys and released the other prisoners.

Jail officials said the three had obtained clothes from the prison office and had taken $61. They then fled into the hills near here. Nadon succeeded after 20 minutes in releasing himself from the bonds with which he had been tied and gave the alarm.

Larocque and Gobeil had been convicted of robbery. The boy had been sent to the jail for punishment from the boys' farm near here.

MALE VOICE CHOIR OFFICERS ELECTED

R. S. Ivey Elected President at 14th Annual Meeting of Choir.

The fourteenth annual meeting of the Male Voice Choir was held last evening at the Y.M.C.A. It was well attended. The president, Dr. C. H. Fulford, acted as chairman.

The following officers were elected: Hon. President, R. R. Hall, K.C.; Hon. Vice Pres., Hon. G. N. Gordon, K. C. J. J. Duffus, W. G. Morrow, J. J. Turner, H. A. Morrow, Dr. F. C. Neal, Dr. A. Moir, C. S. Thompson; President, R. S. Ivey; Vice Pres., A. Pitchford; Treasure, D. R. Fleming; Secretary and Publicity, E. J. MacDonald; Chairmen of Committees: Membership, A. Pitchford; Music, C. Rice, W. R. Potter, V. Boorman, C. Lapp; Social, J. Branson; Librarian, H. Flowers; Auditors, A. H. White, W. F. Skitch; Pianist, C. Lapp; Musical Director, W. R. Potter; Assis. Directors, C. Rice, V. Boorman.

In reviewing last season's activities the president stated that the choir had fulfilled eight public engagements, with considerable success, and that the choir felt deeply the loss of several of its members especially our former vice president, and musical director. He also expressed his appreciation to all members for their support during the past year.

Other satisfactory reports were given by D. R. Fleming S. Ivey, A. Pitchford, and E. J. MacDonald.

PRESBYTERY OF UNITED CHURCH

(Continued from Page 1)

Canada, which is to be presented to the General Council which meets at Kingston in September.

As Commissioners to the Council the Rev. A. E. Moorhouse and R. F. Downey were nominated.

Members to the Settlement of Conferences were elected as follows: Rev. William McDonald and R. F. Downey.

The retirement of the Rev. Dr. Allan Lang of Cavan, who is leaving the ministry on account of ill-health, was accepted with regret. Dr. Lang has fulfilled his regular lifetime of office as a minister of the church, and he was accorded the sincere thanks of his colleagues for his long service.

Harold Lackey, George Porter and Charles Huston were recommended by the Presbytery for ordination. Mr. Lackey and Mr. Porter are to be ordained at Brockville on the first Sunday in June, while the latter has permission to be ordained at Toronto on the second Sunday in June. Immediately following his ordination, Mr. Huston is to leave for Nelson House, where he is accepting his first charge.

$34.73 GOLD AT LONDON

MONTREAL, May 16 (CP)—Bar gold in London down one cent at $34.73 an ounce in Canadian funds; 136s in British funds. The fixed $35 Washington price amounted to $34.97 in Canadian.

TO SCOTLAND WITH TOM HAMILTON

The renowned Entertainer in song and story as Conductor on these special sailings

	From Montreal	From Glasgow
ATHENIA	-	May 18
LETITIA	June 15	June 29
LETITIA	July 14	July 27
LETITIA	Nov. 29	(from Quebec)

LOW OCEAN RATES

	One Way	Round Trip
Cabin Class from	$122.	$226.
Tourist Class from	104.50	189.
Third Class -	82.	144.50

Ask for our folder about this and other features of Scottish character.

Apply to your local agent—"No one can serve you better" or Anchor-Donaldson Line 217 Bay Street, Toronto

SAIL ANCHOR-DONALDSON

"RIGHT TO THE HEART OF GLASGOW" 4-6B

BRITISH HOUSE

(Continued from Page 1)

instead of damaging Sir Oswald Mosley's Fascist Blackshirts, would be more likely to confer on them the political advantage of "martyrdom."

The bill would not have prevented the wearing of party badges.

Lampson's Argument.

Locker-Lampson said that all believers in true democracy must resent tendencies towards substitution of force for persuasion. The introduction of the political uniform into British political life must mean the gradual extinction of government by consent, and substitution of government by coercion.

He scoffed alike at the would-be "Soviet dictatorship" of Sir Stafford Cripps, leader of the Left Wing Laborites, and the "spurious nationalism" of Sir Oswald Mosley.

Most clashes recently had been owing to the presence at meetings in the streets "of ominous dusky figures in garish regimentals," said Commander Locker-Lampson. Nineteen Fascists had left London with orders to break the law and were arrested under orders, not of a Socialist magistrate, "but, thank God, by a peer of the realm," he said while the House laughed.

He referred to the arrest of 19 Fascists who had appointed themselves defender of a farmer in a tithe-war some weeks ago.

Warming up, Commander Locker-Sampson declared Mosley, dressed up like a continental dancing master, was masquerading as a Mussolini in a dirty shirt. He had gone to Italy for the name of his organisation, and to Germany for its "bullying spirit," he concluded.

Bill Impractical.

Lord Winterton, however, argued that the bill was impracticable because a uniform for political purposes could not be defined.

A Conservative who fought in Gallipoli, Palestine and Arabia, Lord Winterton said that instead of damaging Mosley, the bill would give him just the advertisement he desired. It would confer a sense of martyrdom on all his followers.

"Bill Smith of England is a very different person from August Schmidt of Germany," said the Earl.

"He won't let anybody walk over him—either in peace or war."

And with shouts of "No," the House declined to receive the bill.

In the street outside a lone girl was trying to sell copies of "The Blackshirt Weekly."

BOND LIST
WATSON, WALLACE & CO.

Dominion of Canada	
1936	105¼-105½
1937	110⅛-110⅝
1941	106⅛-106⅝
1952	102¼-102½
1958	105⅛-105⅝
Province of Ontario	
1948	110 -110¼

GEO. C. BIGGAR JOHN KNOX CRAWFORD
ALFRED R. WHITTEN G. FIELDING BIGGAR
BIGGAR & CRAWFORD
Business Established 1902
MEMBERS
TORONTO STOCK EXCHANGE
Peterborough Branch Established 1928
A. L. Stedham, Manager, Phone 1445
10 KING STREET EAST TORONTO
BRANCHES BELLEVILLE OSHAWA PETERBORO
All Offices Connected by Private Wire

Interesting News and Views of Recent Happenings in the British Isles

WILL REORGANIZE POLICE IN NINE "SCOTLAND YARDS"

Best Criminal Investigation "Brains" of Britain To Be Pooled

SPEED UP SERVICE

London.—A home office crime commission—the first of its kind in the history of the country—is drawing up plans for a complete reorganization and modernization of criminal investigation departments throughout England and Wales.

The chairman of the commission is A. L. Dixon, permanent undersecretary of the home office. The members include Major-General Sir Llewellyn Atcherley and Colonel Allan, the inspectors of constabulary, three representatives of Scotland Yard, Sir Hugh Turnbull, the commissioner of the city of London police, and the chief constables of most of the important forces in the provinces.

These men have been at work behind closed doors. Their aim is to pool all the best ideas of the best police forces in the country in order to formulate a national scheme to bring every police force up to the highest level of efficiency and to ensure that the most modern scientific methods of crime investigation shall be available in every part of the country.

Close Roads to Yeggs

Sub-committees of the commission have been to various provincial centres and have absorbed many new ideas.

It is certain the commission will recommend that other police organizations—not excluding Scotland Yard—should follow the lead given by more enterprising forces. All England and Wales has been divided into nine districts for the purpose of the scheme—the London Metropolitan and eight provincial districts.

A scheme has been worked out and is now in operation to speed up communication between all police forces and to close the roads in any section of the country against criminals escaping by motor car.

The commission is likely to recommend that crime laboratories should be maintained at regional or divisional headquarters.

Each of these headquarters would be a miniature Scotland Yard—a clearing house for criminal records, and a centre on which all police forces in the district could draw for expert, scientific assistance in difficult cases.

If and when the expected recommendations of the crime commission are put into effect there will no longer be police forces hopelessly behind others in equipment and technique.

"WAR BABIES" UNFIT FOR ARMY SERVICE

Seventy-Five Per Cent. Rejected as Recruits—Idleness Takes Toll

London.—Out of the thousands of young men who present themselves for possible recruitment to the army, 75 per cent. are rejected because they are unfit.

That was one of several amazing facts given by a highly-placed war office recruiting official.

At least 25 per cent. of them are rejected "on sight" because their unfitness is so obvious. The others go forward for medical examination and then they are "turned down" by the thousand.

Take the official figures for the recruiting year 1933. The total number of "inquiries," that is, men who look into the possibilities of enlistment, was 95,270. About 24,000 of them were rejected "on sight," and of the 71,688 who went forward for further examination, only 28,841 were finally approved.

"The wonder is," said the official, "that so many of them even bother to come."

One of his explanations was that the recruiting authorities are now dealing with the young men who were "war babies," those who, in their first year or two of life, as he phrased it, "didn't get a chance" because of lack of proper nutriment.

But there are other reasons, and the decay and wastage due to unemployment is the chief among them.

"Birmingham, Wolverhampton and Coventry," an official said, "are busy. One report we have had says that in some factories treble shifts are being worked. And the supply of recruits from those towns has practically stopped. Our biggest recruiting fields just now are in South Wales, Tyneside, Scotland and Northern Ireland."

DISCOVER ANCIENT STAIRS

London.—Part of a staircase, built seven centuries ago, has just been discovered in the south transept of Westminster Abbey, during an extensive cleaning and renovation.

The ancient steps, three in number, belonged to the staircase which led to the monks' dormitory and was used by them when attending night services.

They were discovered in the south-west corner, behind Roubiliac's memorial to the Duke of Argyll, and it is believed that still further remains of the stairway may exist behind the monument.

Renovations are also being carried out in the most ancient chamber in the abbey—the long-vaulted and massive-pillared Norman undercroft. This work was made possible by a legacy from Miss Ada Micklethwaite, who desired that the undercroft museum should be maintained as a memorial to her brother, John Thomas Micklethwaite, fabric surveyor of the abbey from 1896 to 1906.

PHOTO PROVES GUILT

Sofia.—Because Gheorghi Madjaroff found that the till of his photography shop in Samokov was periodically pilfered, he hid himself in the dark room on successive nights and waited for the thief. The thief had skeleton keys to the shop. On the third night he came, and as he was in the act of opening the till, Madjaroff threw open the door of the dark room and took a flashlight photograph of him.

CHOSE DEATH TO DENTIST

Budapest.—Andras Deak, a farmer of Nagykoros, suffered from toothache. Yet he was so afraid of dentists that when his neighbors urged him to have the tooth extracted he hanged himself to a tree in his garden.

HEIR TO BARONY HAPPY AS SAILOR

'Always Wanted to Go to Sea,' Says Hon. Allanson-Winn

Newcastle.—Hon. Rowland Patrick John George Allanson-Winn is mate of a small oil tanker berthed at Hepburn-on-Tyne.

Heir to Lord Headley, head of the Mohammedan faith in Great Britain, this sailor-peer is quite content with his position. "It seems," he said as he sat in the congested cabin of the boat, "to be my job in life. That's all there is to it." The prospect of holding the ancient barony has very little allure for him. "I always wanted to go to sea and do real work," he told a reporter.

'DISCHARGED, RELIEVED' AFTER ASYLUM ESCAPE

Boy Kept Diary of Experiences to Occupy Time

London.—Seventeen years of age . . . locked up in a lunatic asylum . . . fourteen months of it . . . keeping a diary to occupy his time . . . then escape—freedom.

This is the story of Cecil Stone, of Leathwaite Rd., Battersea. He escaped from Colney Hatch asylum recently. Because he escaped, he has been "discharged, relieved".

"That means", his mother said, "that they can take him back on the slightest pretext. I have fought for his freedom. I shall fight on until I get his full discharge".

Following are extracts from the boy's diary:

Undated—Now that a year has been wasted in this infernal dug-out, I ask myself "When is my sentence going to end?" How long, O Lord, how long?

Tuesday—Interview with doctor. Spoke confidently and answered all questions properly. Ought to have created a sane and healthy impression. Fog again. Cinema in hall at 5 p.m. Good program, slightly spoiled, as usual, by rowdy, unruly patients.

Wednesday—Bathing day. Daily newspapers are a godsend in a place like this. Reading helps one to forget—dreary and miserable.

Thursday—A cold, damp day. Received letter from mother saying that my leave had been cancelled again. Disappointing. But I am not worrying or fretting.

Friday—Rain. In football shed all morning . . . In the dormitory one of the patients giggles inanely all the time, and passes remarks about his bed-fellows.

Undated—Donned my new blue serge suit. Dance in the hall at 5.30. . . . Same old tunes. Hitherto found difficulty in securing partner. Now I have a Russian Jewess who dances beautifully . . . she smiles when I tread on her toes or stumble awkwardly . . . I like her . . . friendship, not love . . . beautiful girls are scarce down here.

GOLF BALL KILLS MAN

Wound in Cheek Turns to Fatal Poisoning

Newcastle-under-Lyme. — Walter Ireland, assistant solicitor of Stoke-on-Trent corporation, "sliced" his drive while playing golf on Wolstanton links.

A carter, 130 yards away from the tee, taking a load of hay along a road which cuts through the links, was struck on the cheek. Acute sepsis set in. A few days later he died in hospital.

"Accidental death" was the verdict returned at the inquest on the man, John Bennett.

HARD WORK REWARDED

London.—For thirty years Miss Mary Ida Harley acted as housekeeper for William Henry Jones at his mansion, Holbeck, in Merrilocks Rd., Blundellsands.

Mr. Jones died. She will still run the house—but it will be her own. Mr. Jones left it to her, together with £2,100 a year for life.

To a maid, Miss Elizabeth Parr, he left £500, with the hope that she would serve Miss Harley for at least a year. Miss Harley has been an invalid for four years.

WALES INVADES ENGLAND FLUSHED WITH VOCAL VICTORIES

It's hard to beat the Welsh folk when it comes to singing. ABOVE are the youthful members of the Aberaman choir which has won over three hundred vocal honors, including eleven national awards. This picture was taken as the members strolled around Ealing, England, getting acquainted before their evening concert in the town hall. The group is very much in demand.

HER DREAD OF OBESITY CAUSED WOMAN TO DIE

Former Nurse Ends Life After Taking Drugs to Reduce

Ilford.—How a beautiful Irish woman caused her own death in an almost insane desire for slimming was revealed by her husband.

The woman was Mrs. Maude Ethel Daphne Austin, aged forty-three, of Aldborough road, Ilford, Essex, who was found dead with her head in a gas oven.

Her husband, Mr. Charles Ernest Austin, a greengrocer, said his wife was a really pretty woman with a finely proportioned and shapely figure. People in the street often turned round to look at her when she went walking, he said.

"About three years ago she had the idea that she was getting fat," he stated. "Nothing anybody said could shake this conviction, and she began to take various slimming preparations. She tried pretty nearly everything, and she got thinner and thinner. She was rapidly reducing herself to a skeleton.

"Every night she would take four or five lemons in hot water. She was also taking some kind of drug, but I could never find out what it was.

"She had been a nurse, and knew a lot about medicines. Her father was formerly a doctor in Ireland. I think she must have had a secret store of drugs left over from the time when she was a nurse."

At the inquest at Barking the coroner, Dr. F. B. Skeels, said: "I think Mrs. Austin committed suicide while in a state of unsound mind, brought about by taking slimming preparations."

LOST ON WEDDING EVE

Believe Prospective Bridegroom Has Memory Lapse

Brighton. — A tramcar driver, Thomas Dingle, has mysteriously disappeared on the eve of his marriage.

He was last seen at the railway station when he took a through ticket for Llandovery, in Carmarthen, his fiancee's home. But he never reached there.

His daughter said he seemed happy and it was her belief that he had been taken ill and had lost his memory.

MODEL BEQUEATHED FORTUNE

London.—Dr. N. H. Bickerton, who committed suicide, left $75,000 to Miss Margaret St. John James, an artist's model.

FIND 300,000 SWEEP TICKETS HIDDEN IN OLD MAGAZINES

Customs' Haul Has Face Value of $750,000 in Irish "Chances"

WELL DISGUISED

Holyhead.—Three hundred thousand Irish sweepstake tickets for the Derby were seized here by the customs authorities.

The greatest secrecy is being observed, but it is believed that the tickets were being shipped through this port to London. The tickets were hidden in old novels, magazines and waste paper which had been packed in large bales. They were brought to the harbor here by one of the cross-channel boats which had loaded the packages at Dun Laoghaire. The hidden tickets were being placed in a railway wagon when they were discovered by a customs waterguard officer.

The discovery of the 300,000 sweepstake tickets, of a face value of $750,000, was considered to be so serious that the facts were reported to the customs commissioners.

There have been many seizures of banned Irish Free State sweep tickets in the past, but this is the most spectacular haul ever made.

Since the plans of the government were made to stamp out the sale of sweepstake tickets in Great Britain special officers have been placed on night duty at Holyhead to search for any tickets that might be smuggled through from Ireland.

A customs officer inspecting the packages took out an old magazine to look at it. As soon as he opened the pages several books of tickets fluttered to the ground. He at once searched the bale and found hundreds of other tickets. He reported his discovery to the chief preventive officer, and an order was made for all the packages to be thoroughly searched. There were 300,000 tickets, all cleverly hidden.

GOLFER'S WISH RESPECTED

Lancresse. — In accordance with his wishes, the ashes of Major F. Wollaston, captain of the Royal Guernsey Golf Club, who died recently, were scattered on the golf links

"PARK YOUR PRAM"

London.—Perambulator sheds at a rent of fourpence a week are to be provided for the tennants of new flats which the Hornsey council, N.W., will erect at Turnpike-lane.

'DINNER-TIME' THIEVES PRECEDED BY SPIES

Nearly Million Dollars Worth of Jewels Stolen From Famous Homes

Hawkhurst.—The gang of dinner-time jewel thieves who have made hauls of nearly a million dollars from large country residences during the past year are at work again in southern England.

The recent daring robbery at Ellerslie house here—the home of Admiral Sir Reginald Tyrwhitt—is similar in almost every respect to the frequent raids in other parts of the country now being investigated by Scotland Yard.

These are the methods: First a spy is sent to take stock of the residence, which is usually situated in a quiet rural locality. He calls at the house and learns what he can of the movements of the family.

The raid, which takes places when the victims are at dinner, is usually completed within fifteen minutes.

Entrance is generally effected by a bedroom window, and ladders obtained from neighboring farm buildings play an important part in the gang's operations.

All these methods were adopted by the intruders at Sir Reginald's home.

The raid differs from the previous robberies only in the fact that the thieves miscalculated the value of the articles which they removed.

They took away a Chinese cabinet containing a small amount of jewelry, worth less than $500, from Lady Tyrwhitt's bedroom and failed to notice on the dressing table an unlocked jewel case in which there were valuables worth hundreds of pounds.

Admiral Tyrwhitt is principal naval aide-de-camp to the King and took part in the Heligoland and Dogger Bank actions in the great war.

OVERSEAS VISITS POPULAR

London.—The home office return of tourists from overseas countries to the United Kingdom for February shows an increase of more than 25 per cent. on the figures for February last year.

PEACEMAKER STABBED BY FIGHTING NATIVES

Suggests "Talk-Talk" to End Controversy Over Stolen Woman

Melbourne.—A missionary has been speared at Groote Eylandt while trying to stop a fight among aborigines. He is Rev. H. E. Warren, a member of the Arnhem Land Expedition to teach the ways of peace to aborigines.

When Mr. Warren heard that a fight had started among fifty aborigines, he rushed out from the mission and tried to stop it. One aborigine had "stolen a woman"—hence the trouble.

The "battle" was in full swing when Mr. Warren arrived. Men were waving spears and hitting each other on the head. Mr. Warren got a thump or two by mistake, and a slight spear wound in the leg. Eventually he managed to shout above the din: "How about a talk-talk?"

The aborigines heard him, the fighting ceased—and negotiations were opened. Eventually, the "stolen" woman was returned. Later, Mr. Warren's wound became septic and he had to go into hospital at Burke town.

BLUE'S WIFE SHOT

Husband Slips, Causing Gun To Go Off

Hereford.—Mrs. Mary Andrews, wife of J. Trevor Andrews, the Oxford running blue and member of a well-known hunting family of Stretton Court, Herefordshire, was admitted to hospital suffering from gunshot wounds.

Mrs. Andrews, who was one of a shooting party at Stretton Court, was shot in the back when crossing a stream on stepping stones.

She had given her gun to her husband, who was following her across when the stepping stones slipped and the gun exploded.

MAY REINSTATE WINNER

London.—Albert Davis of Swindon, the Salvation Army member who drew Egremont in the Irish sweep on the Grand National and thus won $3,425, may be reinstated. Davis, a railwayman, had to give up his membership, as the purchase of the ticket broke the "Army's" rule against gambling.

TRADE HORIZON BRIGHTENS TAKING MEN OFF THE DOLE

Unemployed Down by 116,332, Greatest Cut in Many Months

BUILDING BOOMS

London.—After the encouraging budget, "Full-steam ahead" is the slogan of British industries, with the happy result that men and women are returning to work following years of unemployment, in some cases.

There was a decrease of 116,332 in the number of unemployed in Great Britain during the four weeks ended March 19. This is the biggest monthly drop since last June.

Compared with a year ago there are now 574,607 fewer persons on the dole—the total of unemployed men, women, boys and girls on the registers of employment exchanges being 2,201,577. This is the lowest total of unemployed in the British Isles since October 20, 1930.

Evidence of the general improvement in trade is afforded by statistics which reveal that there are now 10,058,000 insured persons between the ages of 16 and 64 in work—an increase of 117,000 on the previous month and of 664,000 compared with a year ago.

This good news was made known in the official returns issued by the minister of labor.

All the principal industries have shared in providing more work, but the improvement is most marked in the building trade and iron and steel manufacture. Ship-building and ship-repairing, the motor-car, coal and cotton industries, and hotel and boarding-house services also show improvement.

The following table shows the monthly decreases in the number of unemployed since March last year:

	Decrease
April, 1933	78,550
May	144,755
June	144,771
August	31,038
September	74,410
October	37,974
November	18,736
December	85,938
February, 1934	71,159
March	116,332

There was an increase of 4,067 on the month in July last year, and of 164,989 in January this year.

TOTTENHAM REJOICES AS WEE TOT GROWS

Life Despaired of, Child Reared in Home-Made Incubator

London.—Tottenham will rejoice when the vicar of Christ church, West Green Rd., baptizes the tiny auburn-haired Joan, child of a coffee shop keeper's wife.

Tottenham knows Joan as the baby reared in a home-made incubator whom nobody expected to live. Now she is a bonny infant of three and a half months.

Joan came into the world nearly three months before she was expected.

"Of course, the child can't possibly live," said the sympathizing Tottenham people when they heard of the tiny human miracle, swathed in cotton wool in the incubator which its father had made with electric lamps.

But they did not know Joan's mother—reckoned without a woman's indomitable will to rear the child that nearly cost her own life.

Joan's head was smaller than the electric light bulbs of her incubator. She was fed with a pipette—an instrument like a fountain pen filler. It took an hour to give her a meal. She then slept an hour, woke up, had another hour's feeding, and so on.

Now the incubator has been cast aside and Joan has taken possession of a wicker cot.

FRENCH BIRTH RATE LOW

Paris. — Only thirteen out of France's 90 departments have a surplus of births over deaths, according to an article by Fernand Boverat in the Review for the Increase of the French Population. M. Bovert states that the Seine department and Paris are the least prolific departments in France.

DEATH ENDS JOY OF NEWLY-WEDS

Show Goes On After Woman Suffers Fatal Seizure

London.—A young, newly-wedded couple sat in a crowded "house" at the Finsbury Park Empire. They had gone to hear their favorite radio "stars."

The packed audience roared with laughter at the quips of a famous pair of humorists. The newly-weds, hands entwined, laughed too.

Suddenly the bride fainted in her husband's arms. Quietly she was helped out. The show went on.

Outside, a taxicab was hastily summoned; there was a frantic rush to hospital, and a second collapse as the young wife was assisted from the cab.

A minute later she died. In the theatre, laughter rang out from a thousand throats.

The dead woman was Mrs. Florence Mount, age twenty-one, of Sutton St., Caledonian Rd., Holloway.

CLUBMEN PROTESTING LOTTERY RESTRICTION

"Might as Well Take Our Finger-Prints," Suggests Secretary

London.—All clubland, from Pall Mall to the homely working-men's club is joining the fight against the government's betting and lotteries bill.

Particular resentment is felt against the provision which, if it becomes law, will compel the promoters of club stakes to notify the police of their intentions and to register their names. Even the office clerk will have to inform the police that he is organizing a six-penny "sweep" on the Derby.

Clubmen in the Midlands are giving a lead to the rest of the country. They are organizing great protest petitions, which will call on local members of parliament to fight the bill tooth and nail.

"A definite impertinence," was the comment of the secretary of a Birmingham club on the suggested registration of club sweepstakes.

Mr. Boyce, secretary of the Eccentric club, London, said: "This is a most ridiculous provision. We run sweeps. They add a little zest to the club life. They hurt nobody. Only members may participate. Why shouldn't they?"

At the Bachelor's Club a member of the committee said: "It seems to be forgotten that a club is a part of a man's home. To put us under police supervision is intolerable. It might as well be proposed to take our fingerprints."

LAW CONVICTS VETERAN ON 21-YEAR-OLD COUNT

British Legion Wins Release for Man Who Blocked Road With Barrow

Cardiff.—John Merriman, a disabled ex-service man with six children, unemployed for seven years, was arrested and sent to prison for an offence committed twenty-one years ago. He was released and carried in triumph to the local headquarters of the British Legion.

In 1913, Merriman, an army reservist, was summoned for obstructing the highway at Ogmore Vale with a barrow, and in his absence the magistrate imposed a fine and costs totalling sixteen shillings.

He failed to pay this, and, when the reservists were called up, rejoined the Duke of Cornwall's Light Infantry. He was wounded in France, and when he came home was met by a large procession—headed by the policeman who had served him with the summons in 1913!

Merriman reminded him about the fine, and says he was told to forget all about it.

When recently he was sent to Cardiff jail for seven days for contempt of court the prison governor immediately got into touch with the British Legion. The money was paid, and the man who had obstructed a highway in Ogmore Vale twenty-one years ago was a free man.

INTERESTING ITEMS OF NEWS FROM FAR CORNERS OF THE WORLD

POOR FARMER UNEARTHS GOLD WORTH $100,000

Find Starts Discussion as to Who Buried Gems

OFFERING TO GODS?

Kaunas.—In the small village of Upyte in Lithuania, a poor farmer, while engaged in his annual spring operations, was amply rewarded by bringing to the surface a chest filled with highly ornamented swords and other weapons and gold of an estimated value of more than $100,000. The character of the weapons indicated that they were about five hundred years old.

Some experts place them in the latter part of the Vaza dynasty, the last member of which, King John Kazimir Vaza, ruled Lithuania and Poland in the turbulent years of 1648 to 1668. Because of his pretensions to the Swedish throne this country was invaded by King Charles X of Sweden. He came so swiftly and so unexpectedly that King John Kazimir was compelled to abandon his estates near Upyte and flee for safety to Silesia. It is thought he buried some of his valuables at that time.

Other experts, however, are of a different opinion. They refer to a similar discovery a few years ago near the town of Apulia, which, they say, was undoubtedly named after the ancient god Apollo. They point out that the question now arises whether, upon acceptance of Christianity by the people of this Baltic country five hundred years ago, these treasures were not offerings to the gods, which had to be buried or destroyed at that time as well as the statues of the gods themselves.

Apollo was frequently mentioned in connection with gold and as the "gold-sworded one," and "upele," from which Upyte may be derived, was used as a Lithuanian term of endearment for a river. Therefore, the recently recovered treasure may have been an offering to river gods and may also have some bearing on the mystery of the origin of Apollo's name itself.

CROP OF WHISKERS FALLS IN 11 SECONDS

Tramp Gets Free Shave as Barber Breaks Record

Belgrade.—The record as the world's quickest shaver is claimed by Josef Piray in Murasszombat, Yugoslavia.

A burly tramp, his face covered with a healthy growth of stubble, volunteered to act as raw material, first signing a certificate stating that he absolved the barber of all blame for any possible damage inflicted.

Two valuable seconds were taken up with lathering. In nine seconds more, with nine strokes, the tramp was shaved. He arose smooth and unscathed from the barber's chair as the stopwatch clicked at eleven seconds amid shouts of "bravo!"

GANDHI IS OPPOSED TO CIVIL RESISTANCE

India Surprised as Leader Asks Free Hand

Bombay.—Mr. Gandhi has surprised India by announcing the abandonment of the civil disobedience movement.

"I must advise all congressmen to suspend civil resistance for Swaraj (Home Rule) as distinguished from specific grievances. "They should leave it to me alone," was his declaration.

His only aim, he said, was to purge the movement of any possibility of internal decay. This could only be secured if civil resistance was confined to the one person most versed therein.

As the author of Satyagraha (civil resistance) he might not suspend the movement as regards himself, except in circumstances discrediting it, such as violence by Satyagrahis. He emphasized that his action had no connection whatever with the congress leader's recent decision to contest the forthcoming elections for the legislative assembly, his statement having been drafted last month.

In September last Mr. Gandhi pledged himself not to court imprisonment by offering civil resistance until August of this year. He left civil disobedience to individual initiative.

RENTED CLOSED BANK

Pittsburg.—A new use has been found for closed banks. The downtown office of one of Pittsburg's folded banks has been rented as a showroom by a motor company for a permanent display.

OLDEN DAYS RECALLED AS SMUGGLERS ACTIVE

Antwerp.—Whiskey smugglers are engaged in a frenzied race against time to land large consignments of spirits at carefully selected spots on the Belgian cost.

The most important gang is under the direction of a Latvian, with headquarters here.

Recently a ship flying the Panama flag has made two journeys from Leith, near Edinburgh, to a lonely part of the Belgian coast between Ostend and Nieuport, where it has delivered a thousand cases of whiskey.

The ship was navigated by an Englishman with an unrivalled knowledge of "safe" spots and little-used channels there.

This intensive activity is due to the fact that the Belgian government is now considering the abolition of the prohibition of spirits and liqueurs, as a means of wiping out a deficit of nearly $15,000,000 in the 1935 budget.

While the prohibition lasts, the smugglers can still make their immense profits.

A perfect organization for the distribution of the whiskey has been built up. Both cargoes brought from Leith were taken off by lighters four miles off the Belgian coast, landed, and then conveyed by motor car to Brussels, Malines, and the outskirts of Antwerp and Ostend.

British customs authorities have no control over these activities, for the spirits were legally bought. Once aboard ship, they pass out of their jurisdiction. They are, however, watching the situation closely.

DEMANDS AND GETS TRIAL TO CLEAR NAME IN MURDER

Chauffeur Faces Judge and Jury Protesting Innocence

MANOR LORD DEAD

Berlin.—A murder trial reminiscent of an Edgar Wallace novel is being held before a court at Schweinfurt, in Bavaria, and appears likely to have a dramatic denouement.

Karl Liebig, chauffeur, is on trial at his own request for the murder of Captain Werther, Lord of the Manor of Waltershausen, who was found dead in bed with a bullet in his skull.

His wife, Baroness Werther, was found wounded in five places, but none of the wounds was serious.

Both she and Liebig were arrested on suspicion, but were released for lack of evidence. Liebig, however, to clear his character demanded his trial, as is permissible under German law. He protests his innocence.

In evidence Dr. Fischer, of Wurzburg University, pointed to the fact that suicides had the strange habit of removing their clothes from the spot at which they fired and this had been done in the case of the Baroness whose nightgown showed no bullet holes.

His theory was that the Baroness tried to kill herself with a shot in the chest and, when that failed, inflicted the other wounds in order to throw suspicion upon somebody else.

Another doctor who saw the baroness in hysterics after the murder was asked whether she was acting, and replied that she certainly appeared to have something theatrical about her.

Liebig's counsel declared that the baroness was a morphinist and that she had once promised a complete stranger her hand in marriage and the Manor of Waltershausen if he would murder her husband.

Liebig's story is that early in the morning after the murder a servant girl told him that the baroness had gone mad and he found her before the door of the manor, holding a revolver and covered with blood.

The baroness' story is that she was roused during the night by a shot and rushed into her husband's room and there saw Liebig with her revolver, which he fired at her.

She seized her husband's revolver and fired three shots to give the alarm, she says.

GERMANY BOASTS INCREASE IN SETS

Berlin.—Germany had 5,424,755 radio receiving sets in operation on April 1, an increase of 60,196 over March 1. Broadcasting in Germany is a government enterprise; nobody can legally listen in unless he subscribes with the post-office, which supervises the radio as it does the telephone and telegraph, and pays two marks a month for this privilege.

There is an extended free list, supposed to be available first of all for the unemployed. According to the official returns 477,513 out of the five million-odd radio owners were freed of their fees for March.

GIPSY'S WIDOW AIDED BY WINSTON CHURCHILL

Will Provide Shelter for Aged Woman Ordered From Common

Westerham.—Winston Churchill is to provide sanctuary for a gipsy's widow, who has been ordered out of her home of logs and tarpaulin on Hosey Common, near here.

The woman, the 70-year-old widow of "Donkey Jack", a well-known local gipsy, occupied the hut on what is common ground.

"Jack" died a year ago, and Mr. Churchill paid for his funeral and for the building of the hut.

This was an offence, as no permanent structure may be erected on common land.

As a result, the steward of the Hundred of Westerham gave the old woman notice to quit by June 30, as her act was considered one of trespass.

Mrs. Smith said she was ready to resist all attempts to remove her, as she had nowhere else to go, but Mr. Churchill has promised to find a piece of land on his own ground where she can build another hut.

EXPLOSION ROCKS TOWN

Ambleside.—This whole town in Westmorland was shaken when a compressed air cylinder exploded at Skirrow's Garage.

R. W. Turner, a piano tuner, had his leg smashed and an artery severed when he was struck by the cylinder head, weighing about 20 pounds. A van and a car were damaged and a motorcycle blown over.

SPRINGVILLE W.M.S. OBSERVES SPECIAL MOTHER'S DAY SERVICE

Mesdames Whitfield and Murray Give Interesting Talk on Pioneer Mothers.

LUNCH IS SERVED.

SPRINGVILLE, May 16. (Examiner Correspondence).—Springville W.M.S. met on Wednesday afternoon at the home of the president, Mrs. A. Hunter, by whom a beautiful Mother's Day service was conducted.

The roll call met with united response in the singing of the old favourite hymn, "What a Friend We Have in Jesus." The Scripture lesson found in Proverbs was read by Mrs. Douglas. Mrs. Hunter introduced the program by talking of the Home and the worth of the Bible in the home.

Interesting papers were given by Mrs. Johnston on "Mothers of China," Mrs. S. S. Staples on "The Mother-in-law of India" by Miss Esma Johnston on life in Korea and by Miss J. Schaffer on Women of Africa. These papers had as their 'keynote' the life of the mothers in these foreign lands.

A temperance reading was given by Mrs. W. Bowles and in conclusion Mrs. Wm. Whitfield and Mrs. A. Murray dealt in novel manner with the life of the "Pioneer Mothers of our own land." By means of questions and answers supplemented by short stories they told of actual experiences of pioneer days.

A well rendered solo wos given by Mrs. Vincent Whittington of Peterborough who is an ever welcome guest at Springville.

During the business session Mrs. A. Murray extended an invitation to the ladies to her home for the June meeting. The lunch committee was appointed consisting of Mrs. Bothwell, Mrs. H. Brown, Mrs. A. Bowles, Mrs. G. Whitfield. The Stranger's secretary, Mrs. Wm. Whitfield reported having receiving a letter from Mrs. Solomon expressing [illegible]ude for letter and fruit receiv[illegible]uring her recent illness—the letter to be carried over until next meeting.

The meeting was closed by prayer led by the president.

Lunch was served by the lunch committee assisted by the host and hostess, Mr. Hunter having provided a delicious treat of ice cream in honor of his mother.

Votes of thanks were tendered the host and hostess, lunch committee and soloist.

WARSAW PRESBYTERIAN CHURCH.

WARSAW, May 16 (Examiner Correspondence). — The Presbyterian Church was prettily decorated with white flowers and red for Mother's Day. The church program for Sunday schools was closely followed by Dr. Munro, superintendent. Mrs. Munro sang "My Mother's Old Bible is True," and a member of the Bible class read the address.

In the evening, Rev. Mr. Barker preached a sermon on "Mother Care," which seemed far too short to those who heard it.

The United Church Sunday School followed the O.R.E.C. program. Four little girls, Lenore McTivena, Mary Payne, Eva Bolton and Dorothy Payne, led by their teacher, Mrs. Fred. Crowe, gave the acrostic the meaning of joy and sang "I would be True."

In the evening Rev. J. W. Wilkinson preached from "Woman Behold Thy Son, and Son Behold Thy Mother." The choir was mothers from the congregation. The special music was a duet by Mrs. Roland Payne and Mrs. Arthur Payne, and choruses by the other mothers in the choir, and a solo by Mrs. O. B. McIlwena, with chorus. Floral decorations were red flowers and white and jonquils.

There was no service in the Baptist Church owing to Miss Kidd's funeral.

In the Anglican Church, Rural Dean Rev. Mr. Bousfield spoke on "Mothers and Children." Decorations were white lilies.

CENTREVILLE

CENTREVILLE, May 16 (Examiner Correspondence) — Mother's Day was observed last Sunday in Centreville Presbyterian Sabbath School and also at the regular church service. A special printed program was followed in the Sunday School.

Two added features were an interesting talk on "Mother" by Miss Darling and a duet by Miss Grace Johnson and Miss Katie Anderson.

At the regular church service Rev. H. R. Williams, B.A. delivered a helpful sermon on the mutual obligations of mothers and children.

The choir rendered an anthem, Mrs. O. B. Johnson and Miss Jessie Deyell taking the duet. Miss Allie Berry sang a solo. There was a large congregation and a profusion of flowers adorned the pulpit platform.

WARKWORTH UNITED CHURCH

Mother's Day service was held in St. Paul's United Church Sunday morning. O. E. Kelly, Sunday School superintendent conducted the service which was as follows: quartet, Mother's Story, by Messrs. Owen and Ronald Hawkey, Charles Mallory and Edgar Allen; Mother's Day, a paper given by O. E. Kelly; Acrostic, the meaning of joy, by Rose Fields, Mary Insley, Mabel and Myrtle Dudley. After the dedication of the offering a prayer, hymn, Father we bring to Thee gifts of Thy love. Rev. Dr. Cooper gave a splendid address after which the choir sang "Your Mother was Praying for You." Hymn, "Just as I am Thine own to be," and benediction closed the service.

Everything's Lost

Jenny, one of the internationally famous dancing Dolly Sisters, sadly shows a Paris ocurt her disfigured face as she is tried on charge of neglecting to pay luxury tax on 4,000,000-franc ring bought in 1928. Since then she has suffered severe injuries in an auto crash, lost her wealth and her stage career.

RHEUMATISM?

Lame Back? Painful Hip?

Captain W. J. Duncan, Chatham, N.B., wrote: "My Rheumatism started to come on 7 years ago. It has been very painful. Recently I haven't been able to raise my hand. But in the last three weeks I've had great relief—thanks to T-R-C's. They've made a new man out of me." Stop needless misery—take T-R-C's. No harmful drugs. 50c and $1 everywhere. 266

TEMPLETON'S RHEUMATIC CAPSULES

T - R - C's

The male choir directed by Mr. J. W. Dixon was greatly enjoyed by the very large congregation.

ST. ANDREW'S CHURCH

St. Andrew's Presbyterian Sunday School celebrated Mother's Day this year with the use of an order of service prepared by the department, Mr. Robert Walker, superintendent officiating and Rev. G. R. Duncan, minister giving the address on "What our Mothers expect from us." He made use of the blackboard and asked various questions of the scholars. This year's observance of the day was one of the best ever held and was entered into with enthusiasm. At the public service which was held in the auditorium following the Sunday School, Mr. Duncan spoke briefly on Mother's Day and then took for his text the golden text of lesson for the day, Matthew 22: 37 to 39: "Thou shalt love the Lord thy God with all thy heart, and with all thy soul and with all they mind and thy neighbour as thy self," which he showed was the basis of all true temperance and good citizenship.

INCREASE IN SALES OF REFRIGERATORS

Factories Producing Norge Refrigerators Now Working Full Capacity.

TORONTO, May 16.—"Ever since the introduction of the New Norge Refrigerator Models, sales have steadily mounted," comments B. A. Trestrail, Director of Sales and Advertising for the Rogers-Majestic Corporation, who handle Norge in Canada, in a statement recently issued to the press.

"The enthusiasm of dealers when the new Norge line was first presented augured well for 1934 business," continues Mr. Trestrail. "Sales to date, however, have been beyond our expectations with the result that every wheel is now turning in our factories, production schedules have been increased and with our plants working at full capacity steady employment is assured a considerable number of Canadian workers.

"The Norge is, of course, a very well-known refrigerator, backed by resources of something like $30,000,000. Its new convenience features and increased food capacity this year have captured the public imagination and dealers everywhere report a widespread interest."

Success in States

In the United States, the success of Norge refrigeration is equally outstanding, the month of March—according to Howard E. Blood, president — being the greatest sales month in the history of the Norge corporation. Shipments for the first quarter of 1934 set a new record, being approximately three and a half times those for the same period in 1933. All American plants are working at full capacity, trying to cope with orders, and the wage scale in factories is higher even than that of 1928 and 1929, the boom years of industry in the U.S.

Finger prints are being sent by telegraph in France.

2 SUSPECTS WIN MURDER APPEAL

Make Only Third Dismissal Since Court Opened in 1908.

WOMAN STRANGLED.

LONDON, May 16 (C.P. Cable)—Two out of three men sentenced to death for murder won their appeals in the court of criminal appeals yesterday, and for only the third time since the court was instituted in 1908, the convictions were quashed. The appeal of the third was dismissed.

The trio, Albert Ansell, 29, Walter Ross, 24, and Leslie Martin, 32, were found guilty at the Old Bailey of murdering an old woman at Croydon while engaged in robbery. Martin arranged the robbery and in a statement at the trial, while incriminating the others, said he had only kept watch outside the house.

The Lord Chief Justice dismissed Martin's appeal but said the only direct evidence against the others was contained in his insufficiently corroborated statement. The Old Bailey judge by what was obviously a momentary slip treated as corroboration matter inadmissable as evidence, he found, and therefore Ansell and Ross were freed.

The Croydon murder case, as it was known, had aroused unusual interest throughout the country. The victim was found dead the morning after the robbery, having been suffocated by a gag.

Omemee

Mrs. F. G. Sandy has returned home after an extensive visit with her daughter, Mrs. Gemmell, of Port Perry.

Mr. N. Burgomaster of McGill University is home for the summer vacation.

Mr. N. Clement of Peterborough was a visitor to the village on Wednesday.

Mr. J. Mackey who is attending Queen's University is home for the summer.

Mr. G. Martin of Toronto called on Dr. McPhee on Friday.

Mr. F. Brockley represented the veterans of Omemee at the funeral of the late H. Sherwood in Lindsay on Saturday.

Mr. V. Fee of Toronto visited friends in the village on Saturday.

Mr. J. J. Lang of Toronto renewed old acquaintances here on Saturday.

Mr. H. Overholt of Cobourg spent the week-end with his parents, Mr. and Mrs. G. Overholt.

Miss E. Overholt of Long Point spent the week-end with her parents.

Mr. J. Poyser of Cobourg is home for a couple of weeks' holidays.

Miss J. Lamb of Hastings spent the week-end with her parents, Mr. and Mrs. H. Lamb.

Mr. N. Henderson of Colborne spent Sunday with his parents, Mr. and Mrs. G. Henderson.

Miss E. Stevenson of Lifford was home over the week-end.

Mr. and Mrs. W. L. Moncrief motored to Barrie to visit friends on the week-end.

Mr. G. Dickson visited his brother, Mr. T. Dickson of Marmora last week.

The Rev. Dr. Thornton of Winnipeg is the guest of his sister, Mrs. F. G. Sandy.

Miss Jane Earl has just graduated from the Toronto University and is at her home at present.

Miss Genevieve Sandy of Toronto spent the week-end with her mother.

Miss Marjorie Reddick of Peterborough was at her home over Sunday.

Mother's Day service was held in Trinity United Church on Sunday. The Rev. Dr. Reddick, Mr. Lamb and T. C. Ivory officiated. The choir was made up solely of mothers and Arthur Weir told the story to the Sunday School pupils.

Mr. and Mrs. Lamb are visiting their daughter Jessie in Hastings.

Mrs. Jamieson and family visited friends in Fenelon Falls on Sunday.

Mr. and Mrs. J. Deyell and son of Lindsay visited Mr. and Mrs. D. Deyell on Sunday.

Mr. and Mrs. H. Free visited relatives here on Sunday.

Mr. and Mrs. Gemmell and little daughter of Port Perry spent Sunday with the latter's mother, Mrs. Sandy.

The Mission Band met in the Sunday School room of Trinity United Church on Monday afternoon with 20 children present and the president Gertie Pickett in the chair. The leader Mrs. Reddick exhibited the honor roll card that was presented to this band at the recent Presbyterial held in Greenbank.

During the worship service, the scripture lesson was read by Helen Smith and all repeated together the Mission Band prayer. The collection amounted to 20 cents. The study book story was given by Mrs. Moon—a story about a Chinese girl. The following reported on the Watch Tower: Doreen Morcombe, Jean Laidley and Roberta Deyell. The memory work was then taken up, each of the 3 groups receiving full marks. The "World Friends," were distributed and the meeting was closed by singing the "Daisy Song."

CAVAN

Mr. and Mrs. Robert Swain, Valentia visited Cavan friends on Sunday.

Next Sunday the Rev. Mr. Riding will preach on Cavan circuit and the following Sunday, it is expected that the Rev. Mr. Mellon of Ivanhoe will preach, to give the congregations the opportunity to select a minister as successor to the Rev. Dr. Lang, who is retiring on account of ill health. Dr. Lang intends to reside in Toronto.

St. John's W.A. held their annual miscellaneous sale in the parish hall on Wednesday afternoon. Everything found a ready sale. Afternoon tea added to the entertainment of the afternoon.

The A.Y.P.A. banquet was held in the parish hall on Monday evening. A number from the A.Y.P.A. Millbrook were present.

The Rev. Mr. Payton, Gore's Landing was the special speaker.

Warkworth

Mrs. Joe Slogget of Campbellford spent the week-end with Mr. and Mrs. C. J. Boyce.

Mr. and Mrs. J. E. Musgrave of Guelph are visiting her parents, Mr. and Mrs. W. J. Baker.

Mr. and Mrs. H. B. Wilson of Hastings visited her parents, Mr. and Mrs. W. J. Baker on Sunday.

Mr. and Mrs. W. V. Drewery spent the week-end with Mr. and Mrs. Archie Frost, Beeton.

Mr. and Mrs. W. B. Baker and Cameron also Mr. and Mrs. Harry Harrison of Latta, Miss Laurel Arkils of Picton, Miss Velma Arkils, Carrying Place and James Arkils of Belleville spent Sunday with Mrs. James A. Arkils, Castleton.

Mr. and Mrs. Elgin Edgar, Alex and Douglas spent Sunday with Mr. and Mrs. E. Anderson, Lonsdale.

Miss Mabel Edwards of Kingston was a week-end guest of her friend Miss Jean Simmie.

Mr. and Mrs. J. B. Thompson and Mrs. W. R. Dawkins of Toronto spent the week-end with his parents, Mr. and Mrs. J. E. Thompson.

Born—To Mr. and Mrs. Andrew Runciman, on Saturday, May 12th, twins, a son and daughter.

Miss Lillian McCleary of Peterborough visited her parents, Mr. and Mrs. Harry McCleary.

Mrs. T. G. Smith has returned after spending the winter with Mr. and Mrs. E. P. Gallagher, Toronto. Her daughter, Mrs. W. G. Broughton of Chicago accompanied her.

Mr. and Mrs. Stewart Alger of Oshawa were Sunday visitors of Mr. and Mrs. J. H. Black.

Mrs. George Carlaw of Hamilton is visiting relatives in town and vicinity.

Mr. Luke J. Weatherson of Edmonton, Alta. is visiting his brother, Mr. Andrew Weatherson.

~~CAVEAT EMPTOR~~

"Let the buyer beware" no longer applies to buying motor oil—if you

BUY **VEEDOL MOTOR OIL**

In Sealed Cans guaranteed to contain 100% pure Pennsylvania Motor Oil. 40c A QUART

Tide Water Oil Company of Canada, Ltd., Montreal Toronto Regina

FURNISH YOUR HOME FIRST

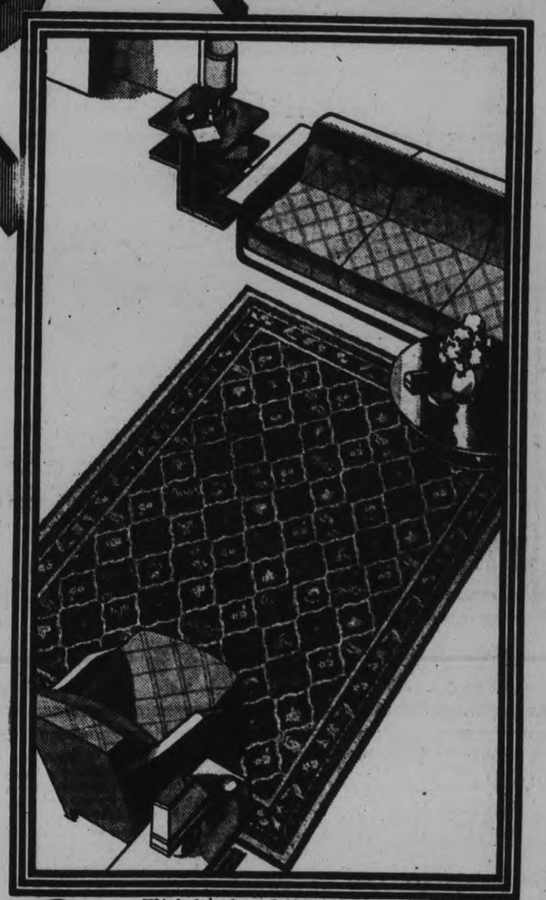

Welcome back prosperity with a renovated home. Start with the floors. Replace those worn and half-worn coverings with something new and smart. You can do so at little cost with beautiful Congoleum Gold Seal Rugs.

A Congoleum Gold Seal Rug will transform any room, for the world's leading designers have created a host of richly decorative patterns to blend with your present color scheme or inspire something different.

To be sure of getting genuine Congoleum Gold Seal Rugs . . . rugs that lie flat without fastening of any kind, stand year in and year out wear, that can be cleaned with a rub-over of a damp mop and yet come within range of the most modest budget . . . look for the Gold Seal. It is affixed to the surface and is your guarantee of "Satisfaction . . . or your money back". Why be content with substitutes? Start brightening up *now*.

Sold also by the yard

CONGOLEUM CANADA LIMITED MONTREAL

This is Congoleum Gold Seal Rug "ALDEN" Pattern No. 678.

CONGOLEUM GOLD SEAL RUGS

LOOK FOR THIS GOLD SEAL ON THE SURFACE

LOCAL DEALERS IN CONGOLEUM RUGS

A COMPLETE LINE OF CONGOLEUM RUGS AT
D. BELLEGHEM & SONS
188 HUNTER STREET PHONE 85

A Wide Range of Congoleum Rugs
THE CANADIAN DEPARTMENT STORES LIMITED
Watch for Prize Rug in Window.

LATEST PATTERNS AND SHADES IN CONGOLEUM RUGS
COMSTOCK'S
PHONE 156 300 GEORGE ST.

LET US SHOW YOU THE NEW CONGOLEUM RUGS
CAIN BROS.
178 HUNTER STREET PHONE 80

NEWEST—SMARTEST—CONGOLEUM RUGS AT
ROBERT FAIR & CO., LTD.
THE STORE OF DEPENDABLE MERCHANDISE

SPECIAL SHOWING OF CONGOLEUM RUGS AT
RICHARD HALL LIMITED
BEAUTIFUL PATTERNS Almost Every Conceivable Shade

SPECIAL VALUES IN CONGOLEUM RUGS AT
HOME FURNISHING CO.
204-206 CHARLOTTE STREET. PHONE 1428

A Complete Line of Congoleum Rugs at
CHERNEY. FURNITURE STORE
213 Charlotte Street. Phone 226

A CONGOLEUM RUG FOR EVERY PURPOSE AT
McBRIDE & FRANKS
431 GEORGE STREET PHONE 2089

FREE MORE THAN 1,000 PRIZES!

EVERY WEEK

FREE TRIPS TO NEW YORK or CHICAGO as my Guest

"I want you to be my guest in New York or Chicago—with railways, hotel and all expenses paid for yourself and your mother or father. You'll see me play in a Big League game and meet the Yankee players. There will be sight-seeing, theatres, etc. It's the chance of a lifetime, and one of these Free trips will be awarded *every* week."

HEY KIDS I WANT YOU TO JOIN MY BASEBALL CLUB AND GET ONE OF THESE SWELL PRIZES—AND WHEN I SAY "PRIZES" I MEAN PRIZES!—AND SO MANY OF THEM EVERY WEEK THAT THEY'RE EASY TO WIN

FREE..900 Babe Ruth SPALDING BASEBALLS

"*Every* week I am going to give away 900 regulation league baseballs, each with my name on it. These are real Spalding balls . . . and come in a box with my picture on it."

FREE..100 Babe Ruth SPALDING FIELDERS' GLOVES

"The Babe Ruth Fielder's Glove is one of Spalding's finest—it's full professional size—just like the one I use myself. Every week I am going to give away 100 of these gloves to our members."

IT'S EASY TO WIN

"I want all you kids to join my 'Baseball Club' and win one of the 1,001 prizes given *Free* every week. Just send the top from a package of *Quaker Puffed Wheat or Puffed Rice* to 'Babe Ruth's Baseball Club., P.O. Box 1083, Chicago'—and I'll send you a membership badge and details of how to win one of the prizes!"

Babe Ruth

BABE RUTH on the air every MON., WED. and FRI. over the N.B.C. Blue Network 8.45 TO 9 P.M. E.D.T.

QUAKER
PUFFED WHEAT
PUFFED RICE

BABE RUTH'S BASEBALL CLUB
P.O. Box 1083,
Chicago, Ill.

I am enclosing a top from a package of Quaker Puffed Wheat or Puffed Rice. Please send me my membership badge in the club and details as to how I can win a Babe Ruth Baseball or Fielder's Glove or the free trip to New York or Chicago. Here is my name and address.

Name_____

Address_____

City_____ Province_____

EXCITING SALE

of Women's and Misses' Fashionable

COATS - SUITS

Regrouped and Sharply Reduced for Quick Clearance----Thursday

Smartly tailored Coats, mostly tweed mixtures. SALE PRICE **9.75**

Snappy styles in Semi-Fitted and Swaggers. SALE PRICE **15.90**

Individual style group of rich tweeds or plains. SALE PRICE **22.50**

You can use a good value any time—but, there are added attractions to these coat and suit values! They are obviously "better" quality...as to fabric...styling...workmanship. You still need a Spring Coat and these clearance prices are your assurance of a 'grand' buy. Sizes in the lot 14 to 44. Good shades, mostly self trimmed. Be sure and be on hand early for best choice!

Children's Coats at Sale Prices

Girls' Sizes 8 to 14 Years

Trim tailored Coats of quality tweeds and plain materials. These Coats are well made, fully lined, and at these prices represent the utmost in value-giving.

Group 1.—Greatly reduced to clear. SALE PRICE **5.95**

Group 2.—More remarkable values. SALE PRICE **7.95**

"Gordon Maid" Silk Stockings

Whether you choose the silk-to-top chiffons or the more practical service weight, you are getting the best possible value at the price. Every pair first quality and with all the style details of higher priced lines. Pair..... **79c**

Kiddies' Ankle Socks

29c

Fine quality, plain or mesh, in all lisle or silk and lisle mixtures. Pastel shades, white, or with contrasting color stripe cuffs. Sizes 5½ to 10½.

Suedine Shopping Bags

1.00

A roomy, rubberized Bag at an exceptionally low price. Slide fastener top, two handles. Choice of blue, navy, green, tan, brown and black.

Mesh, Silk and Fabric Gloves

A selected range of Summer Gloves in fashionable straight, flared or organdy cuff styles. White, of course, with plenty of eggshell, sand, beige, brown, etc. Sizes 6 to 8. A remarkable group, all at the same low sale price, pair..... **79c**

RICHARD HALL LIMITED

DRAMATIC CUP IS WON BY A.Y.P.A. OF MILLBROOK

(Continued from Page 12)

matic League of the district, James Price, acting as chairman, and a draw made for placing, the first competitor was the branch from St. Luke's Church, presenting "Tommy Says Hello," a very brief, entertaining sketch by Paul D. Gantt. This was almost too short an entry, but was very well acted.

"Tommy Says Hello"

Members of the cast were Bernard Pammett, as John Jones, M.D.; Miss Margaret Guthrie, as Mrs. Jones; Miss Muriel Krant, as Mrs. Hubbard; Miss Margaret Bethune, as a captivating maid, Annie Rooney; Norman Heath, as Tommy Tucker. Director, W. Hepburn.

Millbrook's A.Y.P.A., with the winning play, came second, in one of the most entertaining bits of drama seen here in many moons. It was splendidly enacted, with pantomimic action by the star of the piece, who said never a word throughout, but provoked more hilarity in the audience than many a big-time comedian.

W. T. McCamus had the stellar role in this piece, as the silent, weary, bundle-burdened gent who goes to the movies and sleeps throughout the filming of a lurid romance. Mr. McCamus covered himself with glory in the role, while the other parts were equally well done, with special mention for H. Jordan, as George Griggs, who had seen the play before. Mrs. A. Ford was Mrs. Griggs, Miss Mary Nattress and Miss Winifred Lord were Clarice and Nell, who carried most of the clever dialogue, and the pair of silent boys in the rear were George Gray and Harold McCamus.

Miss Margaret Simpson acted as pianist for the illustrative music of the play, and Mrs. Jordan was the director. "At the Movies" was the title of the play, by Harold B. Allen and Joseph Upper.

"Sunset," by Jerome K. Jerome, was the title of the one-act play chosen by St. John's Church, and directed by Jim Morley.

Miss Ena Young had the main role as the heroine of a somewhat unhappy romantic drama, Lois Rivers; Miss Hilda Phillips was her little half-sister Joan Jasper; Miss Florence Hutchinson was the managing aunt; Jim Morley had the part of Mr. Rivers; Walter Howell was Lawrence Leigh and Bill Coleman did some especially good work in the difficult role of Amariah Stodd.

"Which is Which?" written by Theyre Smith, and enacted by Omemee A.Y.P.A., was the fourth and last of the series. There was some very fine acting in the main part of this play, that of the artist, Robert Capper, in which H. W. Hill gave one of his very fine presentations. The part of Annie, the maid, was another oustanding bit in the hands of Miss L. Jamieson. Other roles were those of Mrs. Mills, taken by Mrs. S. Nurse; Bertha, taken by Miss M. Thorne; Uncle Gargle, taken by George Stevenson, and 'Paddles', taken by H. Bent. Director: Mrs. T. C. Stevenson. There was a quality of naturalness in the acting of Mr. Hill that made his part very interesting.

The cup was presented to the winning branch by Miss Queenie Hope, and Mr. Price extended thanks to all who had helped in any way to make the evening a success.

During intermissions, Jack Marshall played very entertainingly on the piano.

It hurt awful

- but mother fixed it!

YOU can't always prevent children from being burned—but with Unguentine you can be prepared to relieve their pain, to prevent them from being branded for life by unsightly scars.

Cooling and soothing, Unguentine quickly draws the fire out of a burn or scald. It heals gently and safely. Rarely is there a scar left.

Unguentine does not dry out which makes dressing easy, without pain. It remains actively antiseptic all the time it is actually in contact with a burn or wound.

Be ready for these accidents—ready to relieve pain—ready to prevent scars. Have a tube of Unguentine always on hand where you can reach it *instantly*.

The wise Mother keeps a tube of Unguentine in the kitchen within *instant* reach—and another in the medicine cabinet for cuts, infectious scratches and bruises.

Unguentine *Quick!*

343

ONLY 4 MEMBERS LIGHTSHIP CREW SURVIVE CRASH

(Continued from Page 1)

low—not to sleep, but to sit down a bit."

He was in his quarters reading, when the Olympic approached.

"I rushed on deck" he related. "When I saw the Olympic she was porting her helm, but I knew it would be too late.

She struck us hard. I remember struggling in the water, then nothing."

Capt. W. J. Binks of the Olympic wirelessed the Coastguard immediately after the accident and put out two lifeboats and a motorboat for the Nantucket's crew, whose cries could be heard through the fog.

Olympic's Skipper's Report

In his report to the White Star Line Binks said:

"While in thick weather proceeding at low speed, collided with Nantucket light vessel at 1.06 a.m., light vessel sank. Two boats lowered at 10.09 and 10.12. Seven survivors rescued, four of the crew missing. Of survivors, three have since died. Later, motorboat fitted with wireless was lowered to assist and to bring back two boats. Ship anchored at 10.36 till boats returned, then proceeded at 11.29."

Captain Binks is completing his last year of service before retirement.

The Department of Commerce at Washington, investigating the disaster, suggested that possibly the Nantucket was a victim of its own radio beam.

Radio beacons of the lightship were so accurate, it was pointed out, that a few weeks ago a steamer following the Nantucket's beam in a fog scraped the side of the lightship.

MRS. HOWARD CLARK ELECTED PRESIDENT SEYMOUR WEST W.I.

Annual Meeting Features Election of Officers—Summer Series Arranged.

MISS ROBSON TO SPEAK.

CAMPBELLFORD, May 16 (By Examiner Staff Correspondent). — Meeting for the annual business session of the year, at the home of Mrs. John Locke on Thursday last, the following officers were elected by the Seymour West Women's Institute, for the current year: President, Mrs. Howard Clark; 1st Vice-president, Mrs. Robert McCulloch; 2nd Vice-president, Mrs. Garnet Curle; 3rd Vice-president, Mrs. Gordon Johnston; Secretary-Treasurer, Miss Maggie Waddell; District Director, Mrs. Garnet Curle; Board of Directors, Mrs. Henry McKelvie, Mrs. Allan Lewis, Mrs. Gordon Shearer, Mrs. Douglas Rutherford; Auditors, Misses Bernice Orser and Ruby Dunhem; Home and School Committee, Mrs. George Nelson, Mrs. Ed. McConnell, Mrs. Gordon Shearer, Mrs. James Clark; District Representatives to the district annual, to be held at Castleton, Mrs. Howard Clark, Mrs. Garnet Curle, Mrs. Charles Macoun, Mrs. Archie McCulloch.

The attendance registered at the meeting was thirty-five; Miss Maggie Waddell presiding at the piano. Quite a number responded to the roll call by paying their fees.

An invitation from the Trent River branch to attend their summer series on June 14 was accepted, the Seymour branch consenting to provide some of the numbers on the program.

It is expected that the summer series for the Seymour branch will be held at the home of Mrs. Dobscha, Puff Ball Inn, failing which it will be at the home of Mrs. Charles Macoun. An invitation is being extended to the Seymour East branch to attend this gathering. The date for this meeting is Monday, May 28; the special speaker being Miss Ethel J. E. Robson of Denfield, Ont. Miss Robson has been a member of the W.I. since the early days, is a graduate of the Toronto School of Literature, has a knack of turning commonplace things into poetry, has been a member of the provincial executive of the Ontario School Trustees' Association, is secretary of her local branch, and is an active farm woman. Her subject will be 'The Challenge of Age."

The report of the year's work was read, the auditor's report showing that everything was in first class shape. Mrs. Macoun was elected to the chair to conduct the election of officers which was by ballot, Miss Ruby Dunham acted as secretary pro tem, the scrutineers being Miss Lily Patterson and Miss Mary Rutherford.

The secretary's salary was set at ten dollars, and it was decided that all cheques must be signed by the president as well as the secretary, and all accounts approved by the meeting before being paid. The secretary's salary would be the first expenditure. Beginning next month a drive is being made to increase membership and interest. Each one joining the branch this or next month will be allowed 100 points, while those who jail later lose 5 points for each month. Points will be given for answering the roll call as per the program for attendance, and for exhibit entries. At the end of the year the member having the greatest number of points will receive a worth while prize. All ladies of the district who are interested in this contest are asked to notify the president or secretary.

A pleasant program was given at the close of the meeting, this including a reading, "Moving the Clothesline" one of Peter McArthur's works, given by Miss Maggie Waddell, and a violin number by Miss Mary Rutherford of West's School, who played a selection of national anthems and old songs. An alphabet contest was staged, for which the winners were Mrs. Cliff Anderson, Mrs. Thomas Campbell, Mrs. Fred Rutherford, and Mrs. H. Clark. A splendid lunch was served by the hostesses.

TOBACCO PROBE

(Continued from Page 1)

knowledge of the head office of the company.

Some Charges.

Changes were made representatives of the Imperial Company, controlling an estimated 70 per cent of the trade, had:

1. Removed window streamers of competitors in Toronto and Hull, Que.

2. Torn down outside dispays of competitors and had placed Imperial displays over outside displays of competitors, to be replaced by Imperial displays.

4. Forced independent retailers' buying and indirect to give Imperial counter, window and truck displays by holding out the "bait." These retailers would be placed on the "direct" list which would enable them to buy 10 per cent. cheaper.

5. Placed Imperial inside retail store displays in a front position, removing competitors' displays to a rear position.

The practices of the Imperial Company militated against the independent manufacturers and existed from coast to coast, the witnesses told the committee.

"It is just a matter of a very short time when the independent manufacturer will be thrown out of business," said A. Gaston Munich, president of Benson and Hedges, Canada, Ltd.

NO DRUMMER

SPOKANE, Wash., May 16.—(CP)—The combination beer parlor and dance hall, where the orchestra plays far into the night, and the nearby Raymond hotel, whose guests can't sleep, have comprised.

The bass drummer in the orchestra will lose his job.

CAMPBELLFORD RATE UP MILL

Town Council Sets Levy for 1934 at Forty-nine Mills on Dollar.

71,191.45 REQUIRED.

(By Examiner Staff Correspondent)

CAMPBELLFORD May 16. — An increase of one mill in the tax rate of Campbellford was made last evening, when the town council set the rate for 1934 at forty-nine mills in the dollar. Proportioned, the rate is as follows: County—9 mills; town debenture—18.8 mills; High school debenture—5.8 mills; public schools—10 mills; High School trustee—2 mills; electric light debenture —3.8 mills; town—6 mills.

With a total assessment of $1,457,-845, it is estimated that a total of $71,191.45 will be required this year to run the affairs of the town. This estimate expenditure is made up as follows: Bank overdraft, $17,000; charity, $1,000; direct relief, $3,000; office expenses, $200; rents, $230; salaries, $4,100; printing, $260; bank interest, $1,100; legal, $200; road and bridges, $4,000; Trout Creek Bridge, $800; High School trustee rate, $2,990; public school trustee rate, $12,880; Separate School, $1,-728.75; water and lightdebenture $4,130.68; High School debenture, $8,462.29; town rate, $27,390.39; fire protection, $2,700; county rate, $13,-143; street lighting, $4,129; town property, $800; miscellaneous, $100; library, $1,500; grants, $250; Board of Health, $350; police, $1,600; garbage collection, $610. Total $114,-404.11.

The estimated receipts for the year are: Bank balance in bank $2,504.61; tax arrears collected, $8,-000; tax sale, $3,000; railroad tax $25; dog tax, $200; water and light grant, $15,000; rents, $600; licenses $700; debentures, $4,130.68; fines, $400; Seymour Township, $435.90; court rent $20; local improvement, $8,186.46; miscellaneous, $10. Total—$43,212.66.

The session was a lengthy one over which Reeve N. Alex MacColl presided in the absenceof Mayor H N. Carr. The town treasurer, F. Wood and town solicitor, D. J. Lynch were present at the meeting, which was held in the tax collectors office.

Temperance Meeting Held At Springville

SPRINGVILLE, May 16.— (Examiner Crrespondence.)—A very enjoyable evening was held on Friday at Springville church. It was in the form of a temperance meeting. The meeting opened with one verse of 'Onward Christian Soldiers,' followed by a prayer by Rev. Tyler, of Peterborough. Mr. Johnson made a very capable chairman.

The first number was a temperance song by Edna, Mina, Mary, Dunford and Viola Neals.

Reading—Elmer Douglas.

Song—Raymond Kelk.

Song—Viola Neals.

Recitation — Margaret McNeil, 'The Moon.'

Song — Alton Vanallan, 'What Would Mother Say?' He responded with an encore, 'When It's Lamplightin' Time in the Valley.'

Recitation—Velma Staples, 'The Gifts of God.'

Then Miss Duff gave a splendid talk on 'Temperance.' She stressed the point of voting to do away with government control. She exhibited many beautiful posters made in the late W.C.T.U. contest.

Stanley Church of Peterborough, then gave a solo. This was followed by chorus by the Senior Girls. The chorus girls included Misses G. Hicks, O. Johnson, T. Dunford, A. Murray, G. Brock, J. McIntosh and L Neals.

Mrs. Tyler of Peterborough, then spoke, encouraging the young people to form a temperance group.

Mr. Johnson expressed a vote of thanks to all who had helped by taking part and also to Mrs. McIntosh who did a great deal of the training of the chorus' songs, etc.

All then moved to the basement, where refeshments were served and a social hour was spent.

Ennismore

Miss Edna Killen, Reg.N., of New York is visiting friends and relatives here.

Mr. Roy Cavanagh of Peterborough spent Sunday with his parents, Mr. and Mrs. Thomas. Cavanagh.

Mr. D. Perdue of Toronto spent the week-end with his parents, Mr. and Mrs. Thomas Perdue.

Messrs. Leo and Fergus Morrissey of the Burleigh road camp spent Sunday with their parents, Mr. and Mrs. James Morrissey.

Miss Loretto and Thomas Cavanagh of Peterborough called on friends here on Sunday.

CAMPBELLFORD

NEWS ITEMS FOR THE TRENT TOWN DISTRICT

The many girl friends of Miss W. Allan, daughter of Mr. and Mrs. R. J. Allan, tendered her a miscellaneous shower at her Front Street home last evening, prior to her departure on Thursday for Kingston, where she will train for a nurse at the General Hospital there. She was the recipient of many dainty and useful gifts and the well-wishes of all her friends.

The pall-bearers at the funeral of the late Peter Haig, held on Monday, were: Frank Haig, a son, and five sons-in-law: George Fry, James Stewart, James Brady, Lewis Little, and Leslie Shillinglaw.

The softball game that was to have opened the town schedule last evening did not materialize, owing to difficulties among the teams over players. An executive meeting has been called by the president, Harry Tinney, to straighten out the contention, to take place on Thursday evening in the Public Library.

Mrs. John Bulger of Toronto is visiting her daughter, Mrs. J. Ernest Birks, and Mr. Birks.

Messrs. W. J. Armstrong and G. A. Kingston attended the funeral on Tuesday afternoon of the late Mr. Richard Honey, which was held in Percy Township.

Mr. Ray Phillips received word yesterday of the death at Havelock of his wife's mother, Mrs. William Vandervoort. She was aged 59 years, and has been in ill health for some time. Mrs. Phillips has been with her mother since the beginning of April, Mr. Phillips leaving for Havelock yesterday afternoon. It is expected that the funeral will be on Thursday.

The Marsh Cafe on Front Street is now looking resplendant with a new, up-to-date store front, which is now being decorated, along with the whole front of the building by George E. Morrison. The front itself is being finished in old ivory with emerald green trimmings, the brickwork being done in particolors.

Mrs. Janet Oakman and Mr. B J. Oakman motored from Toronto on Saturday, to spend Mother's Day with Mr. and Mrs. B. Finney. Mrs. Oakman intends spending the summer months with her daughter, Mrs. B. Finney.

FLAMES BREAK IN FOUR PLACES

(Continued from Page 1.)

memories of the 1932 riots drew crowds to the institution.

Roads Blocked.

The police blocked the roads and guards threw a cordon around the penitentiary as the fight to check the fire, fanned by strong winds off Lake Ontario, continued. The thick stone walls and iron doors helped the smoke-choked fire-fighters to keep the flames from spreading to other parts of the institution.

The thick smoke kept the guards and firemen from entering the change room and they climbed atip the boiler room and played the hose on the seething mass of flames in an attempt to block the conflagration from advancing. Clothing, laundry shop, and barber shop equipment fell prey to the fire

The roof of the change room buckled from the heat and about 8.20 o'clock it plunged in, breaking rafters that tumbled against the huge iron doors.

An official statement made at Ottawa declared convicts employed in the mail bags and tin and paint shops were marched out in orderly fashion and there was no demonstration of any kind. Convicts were in cells north-west of the south dome and were unaffected by the smoke

Hoses from Kingston Fire Department pumpers on the lake shot streams into the blaze as successful efforts were made to keep the flames from spreading to the engine room and paint shops.

On May 6 the fire-threat rumors were heard, and convict baseball games were reported cancelled as a disciplinary measure.

FULL INVESTIGATION.

OTTAWA, May 16 (C.P.). — Prompt and full investigation of the serious fire which occurred last night at Portsmouth Penitentiary will be made. The blaze broke out almost simultaneously in four different places, three of them in the change room, the large room in which convicts come to change their clothes, bathe and receive the attentions of the barber.

Brig.-General D. M. Ormond Superintendent of Penitentiaries was fully advised of the fire last night and kept Hon. Hugh Guthrie, Minister of Justice, informed.

A survey was under way to-day to determine full extent of the damage and until its completion officials declined to make an estimate.

The damage, however, is heavy, as the roof of the change room fell in and considerable quantities of clothing were stored in it. Penitentiary officers were compelled to call the Kingston City Fire Department to their aid to bring the blaze under control.

Mrs. Thompson Gives Convention Report

(By Examiner Staff Correspondent)

CAMPBELLFORD, May 16.—The report of the W.M.S. convention of the Presbyterian Church, held in Hamilton this year, and given by Mrs. A. G. Thompson, delegate from St. Andrew's W.M.S., Campbellford, featured as the topic at the regular meeting of the Young People's Society of the church, held on Monday evening in the church hall and presided over by Mrs. F. F. Long Mrs. Thompson's subject was both interesting and inspirational dealing as it did with the addresses of two returned foreign missionaries.

The program was in charge of Miss' Reta Hutcheon, missionary convenor and included a reading by Aylmer Haig, "The Bad, Bad Men"; and a reading by Gerald Towns, "A Negro's Theology."

A REAL HIKER

REESEVILLE, Wis., May 16. —(CP)—Carl Buss who retired as a rural mail carrier after more than 30 years of service has figured that he has piled up mileage on his route equal to a distance of seven and one-half times around the world.

A "NEW DEAL" in HOTEL RATES

FINE ROOM with BATH — NO ADDITIONAL CHARGE WHEN OCCUPIED by 2 PERSONS — from $2.50 to $5.00 PER DAY

A FEW SINGLE ROOMS FOR $2.00 A DAY

Across from the magnificent, world-famous Radio City

Careful management insures atmosphere of security, refinement and quiet. Convenient to all theatres and shopping centers. A Hotel of character and distinction selecting guests today...as always.

FAMOUS TABLE D'HOTE RESTAURANTS

BREAKFAST FROM 30¢ • LUNCHEON FROM 40¢ • DINNER FROM 75¢

Garage opposite hotel—$1.50 per day charge

Hotel BRISTOL

129-135 West 48th Street • New York City

T. Kliatt Paine, President — Joseph E. Bath, Manager

Every NEW HOTEL Extra

$3 per day UP

HOTEL GOVERNOR CLINTON

C. W. RAMSEY, Jr., Manager

- 1200 Outside Rooms
- 1200 Modern Bathrooms
- Circulating Ice Water
- Finest R. C. A. Radios
- Quiet—You Can Sleep
- 4 Excellent Restaurants —Reasonably Priced
- Complete Medical Unit, Health-Building Service
- Every Transit Facility Within a Few Steps
- Convenient Location

New York's answer to today's demand for NEW hotel luxury at minimum cost! Every comfort and convenience gives you maximum value for your money... rates begin at $3 a day for one—only $1 more for two.

B. & O. Buses Stop at Door • Opposite Pennsylvania Station

7th Ave. at 31st St., New York City

LADIES' BE SURE TO ATTEND THE
LAST TWO DAYS
THURSDAY AND FRIDAY

JAY MARGARET LAWS
CONDUCTING
Canada First Cooking School

Grand Opera House
Daily Prizes -- Grand Prizes
MORNING SESSIONS ADMISSION FREE

The Peterborough Examiner

PETERBOROUGH, ONTARIO, CANADA, WEDNESDAY, MAY 16, 1934

BATTERIES
Willard Service Station
Recharging and Repairing
GILLESPIE GARAGE
"Service That is Service"
378 Aylmer St. Phone 950

H. T. HICKEY
Phone 2824
ALTERATIONS AND BUILDING
Of All Descriptions.
Homes Built to Order.
Houses Converted Into Duplexes.

A LAZY LIVER
is a source of many ailments. Spinal treatments are especially effective in restoring normal activity to a sluggish liver.
M. C. GOOODWIN
Chiropractor
108 Barrie Building
Phone 431

Irish Cobbler
SEED POTATOES
Phone 1745 or Write for Prices
CANADA PACKERS, LIMITED
PETERBOROUGH
3d-118

DIED

SLOANE — On Tuesday, May 15, 1934, George Daniel Schlochow Sloane, at his residence, 51 Brock street, aged 75 years.

Funeral on Thursday, at 3 p.m., from 55 Brock street, with interment at Hillside Cemetery, Lakefield.

HUFFMAN — On Tuesday, May 15, 1934, at his residence, 311 Elias avenue, Henry Charles Huffman, the beloved husband of Dora Dutton, at the age of 45 years.

Funeral on Thursday at 2.30 p.m. with services at Trinity United Church, conducted by the Rev. Frank M. Wootton. Interment at Little Lake Cemetery.

HALL.—On Tuesday evening, May 15, 1934, Harriet Hall, daughter of the late Mr. and Mrs. Albert Hall, at her residence, 373 Queen Street aged 82 years.

Funeral from St. John's Church on Friday, at 2 p.m., followed by interment at Little Lake Cemetery.

Building construction in France is increasing and builders are busy.

Spain will build many public buildings.

LOCALS

DR. T. W. H. YOUNG

Doctor of Medicine and Master of Surgery (Toronto University). Graduate of Edinburgh, Glasgow, and London. Special attention given to Skin and Blood Diseases. Office, 306 Stewart Street. Hours: 2 to 5, and 6 to 8. Phone 347.
4d-12-16-19-23-5301

DOES THIS WEATHER REMIND YOU

That Winter surely follows summer and you have not placed your order for your coal. You can save money now as coal is $1 less and the quality of our present stock was never better. The usual Sanitary Ice service accompanies every order. Phone 3700. dtf

HALL'S BEAUTY SHOP

Permanent Waves, $2.50, $3.50, $4.50, and $5.50; guaranteed. Marcel and Finger Waving a specialty. Phone 1633J. 2d,116,5335

4TH FIELD BATTERY C.A.

The 4th Field Battery will parade on Wednesday evening, May 16th, at the Armouries to receive uniforms. All members are requested to be present.
O.C., 4th Field Battery C.A.
2d,116,5342

DRY MIXED WOOD

A limited quantity of dry mixed wood now available. J. E. A. Fitzgerald Coal & Wood. 'Phones 110 and 111. 4d,119,5343

RUMMAGE SALE

The Elizabeth Parker Auxiliary are holding a rummage sale of useful articles in Reid Street Hall, on Thursday evening, May 17th. Doors open at 7.30. 2d,117,5356

KNOW THYSELF

Consult Madame Alda, psychologist. Different; Truthful; Accurate. 'Phone 1913F. 1d,116,5355

ONTARIO CEDAR SHINGLES

Sawn in Peterborough. All grades in stock. Kingdon Barrel Factory Phone 3230. 6d,120,2047

COURT OF REVISION

The municipal council of Dummer will meet at the Town Hall, Warsaw, May 31st, at 10.30 o'clock a.m. as a Court of Revision to hear and determine the appeals filed against the assessment for 1934. Dated this 14th day of May, 1934.—Alex Rose, clerk. 1d.116,5354

ODDFELLOWS, ATTENTION

All Brothers are requested to meet at the Lodge rooms, Thursday, May 17th, at 2.30 p.m. for the purpose of attending the funeral of our late Brother, H. C. Huffman. — (Signed) J. W. Boorman, N.G. 1d.116,5357

WEDDING GIFTS OF QUALITY

Silver is the Ideal Wedding Gift. For the new bride we have selected a very fine assortment of very high quality Silverware in the newest designs by skilled silversmiths.
Here are a few suggestions in Sheffield Reproductions:
Tea Sets, $25.00 to $48.00.
Large Trays and Waiters, $10.00 to $35.00.
Entre Dishes, $25.00 and $30.00.
Sugar and Cream Sets $7.00 up.
Bread and Cake Plates $3.50 up.
Well and Tree Platters $8.00 up.
Candle Sticks, $7.50 pair.
Relish Dishes, $6.00 up.
Rose Bowls, $3.95 to $15.00.
Comports, etc., etc.
See a well selected assortment of these fine Wedding Gifts in our Windows.
Warne's
DIAMOND HALL
Phone 880

DANCE.

Old Tyme and Modern, Lynch's Hall, Hastings, Friday, May 18th. Admission 25c. Fife's Orchestra. 2d-14,16-2019

HAVE THAT CHESTERFIELD CLEANED

The Electrolux way. 3 pieces 75c. Rugs 25c. 'Phone 3207J, evenings. 1d-116-2075.

AT HOME

Lakefield pavilion, Thursday evening, May 17th. Good orchestra. Auspices Catholic Women's League. Admission 25 cents. 1d,116,5359

LOCAL COUNCIL OF WOMEN.

The regular meeting will be replaced by a Tea and Sale of Home Cooking to be held in the Y.W.C.A. Thursday, May 17, from 3.30 to 6 p.m.
2d-14-16-5323.

ANTHRACITE COAL

Spring prices.—Egg, Stove, Nut down $1.00 per ton; Pea, 75c. Fill your bins now before prices advance. Phone 96. McCarthy and Johnston. W.S.2103

DO YOU NEED GLASSES?

Consult Edith Warren Kee, Optometrist, permanent office at Harris Drug Store, 172 Charlotte Street. 'Phone 527. w,s-tf-3245

CARD OF THANKS

Mrs. T. Hewitt and family of 229 McGill street, wish to extend their sincere thanks to attending doctor, Rev. J. L. Hughes, and all friends and neighbours, for their kind epxressions of sympathy and floral tributes, during their recent sad bereavement.

AUCTION SALE

Thursday, 1.30 p.m. at Hancock's Auction Room: 2 pianos, dining room suit, walnut extension table, 1 fine oriental rug (Anatolian) 9x12, several pieces of cut glass, 3 walnut chairs (Empire), clock, etc. 1d.116,5364

DANCE

Legion Hall, Saturday, May 19th, Old Tyme and Modern Dancing from 8.30 to 12. George Furphy and his Band. Admission 25 cts. 1d.116,5363

CARD OF THANKS

Mr. Joseph Farnell and family wish to express their deep appreciation for the spiritual and floral offerings received, also the many acts of kindness rendered by their friends and neighbors during the illness and at the time of the death of Mrs. Farnell.

NOTICE OF COURT OF REVISION.

The Municipal Council of the Township of Douro will meet at the Town Hall, Douro, on Monday, May 28th, at Eleven o'clock as a Court of Revision to hear and consider the Appeals against the Assessmen: Roll of 1934.
Dated at Douro this 16th Day of May, 1934.
J. J. COUGHLIN,
Township Clerk
1d-116-5362

IN MEMORIAM

SCOBELL—In loving memory of our little girl, Ruth, who passed away May 16, 1931.
Not to-day, but every day,
In silence we remember.
—Ever remembered by her mother and father.

SCOBELL. — In loving memory of dear little Ruth, who passed away May 16, 1931.
Oh, how we miss her, words cannot tell,
The bright, happy face we loved so well;
The sweetest of memories is all that is left
Of a dear, loving baby, one of the best.
—Sadly missed by Grandma, Aunts, and Uncle.

Now on BOND'S Big ½ PRICE SALE
(SEE PAGE 10)
Patent Medicine and Toilet Articles at ½ price. (Your last chance at these prices for some time).

TAG DAY
IN THE INTERESTS OF THE WELL BABIES' CLINIC
Saturday Next, May 19th
Hundreds of families are being benefitted by the work of the Well Babies' Clinic, and as funds are badly needed, this method is adopted to raise money for carrying on the good work.
PLEASE CONTRIBUTE AS LIBERALLY AS CIRCUMSTANCES WILL PERMIT.
2d-16-18.

Banks' Bigger Better Bicycle Bargains
195 CHARLOTTE ST.
Opp. New Centre Meat Market

MOTHER'S DAY, FEATURE THEME

X. L. Mission Circle Holds May Meeting at Home of Mrs. E. J. Wagar.

BRIEF BUSINESS SESSION.

"Mother's Day" was commemorated again by the girls of the X.L. Mission Circle, St. James' United Church, when they met for their May meeting at the home of Mrs. E. J. Wagar, Lock street, last night.

Occupying the chair, the president, Jean Hammond, opened the meeting with a hymn followed by a devotional responsive service, paying tribute to Motherhood. Continuing this theme a group of beautiful little poems were read in turn by Jessie Martin, Marjorie Reddick, Jean Rose, and Mabel Copson.

An interesting and helpful report of Mrs. Smyth's recent address to Circle workers was brought to the girls by Nina Andrews, who pointed out the inspiration derived from hearing such a fine speaker, with a real missionary message.

"Stewardship" was presented to the members in a pithy and challenging talk by Miss M. Kidd, who emphasized consecration to Christ as the first essential, out of which stewardship was a natural growth.

Gladys Langton gave a most interesting synopsis of the last chapter of the study book, "Lady Fourth Daughter of China," which deals with the unfinished tasks in that land and the great necessity for our continued efforts there in behalf of the Gospel of Christ.

Brief Business Session

During the brief business session, fees and freewill offerings were received and reports given by secretary and treasurer. Other items discussed concerned the proposed Summer School at Whitby, the ordering of the annual reports, and plans for the Circle's share in the Fall rally.

Concluding this part of the program with the Benediction, the girls remained for a social hour, when two jolly contests were enjoyed. Dainty refreshments were served by the hostesses of the evening, Mrs. William Anderson, Marjorie Kennedy, M. Spencely and Lillian Baldry. Announcement was made of the June meeting which will be held at the home of Mrs. P. Vannest, 216 Reid street.

More than 15,800000 acres in Argentina were planted to corn this year.

TO-NIGHT
Join the Happy Crowd of First-Nighters at the
BROCK STREET SUMMER GARDENS
DANCING EVERY NIGHT
Admission (Gents Only) 10c
Dancing 5c

Home and School Association News

CENTRAL SCHOOL.

Owing to the absence of the president, Mrs. Wilfred Boorman presided over a large attendance of members, teachers and friends at the regular monthly meeting of Central Home and School Association, which was held Monday evening at the school. A splendid program of music and two guest speakers in the persons of Mrs. Bell and Reg. N. Piper, as well as a business session made up the evening's entertainment.

The meeting opened with the Lord's Prayer, after which Mrs. Boorman read a letter from Mrs. Stanton explaining her absence. Reports from the secretary and treasurer were read. Mrs. N. Stanger gave a splendid account of the Women's Council.

A paper collection in order to augment the treasury was decided upon, and it is hoped the parents will help the children to make it a success.

Another meeting will be held in June in order to complete plans for the annual picnic. Mr. Windrim's room again carried off the honors for having the largest representation of parents at the meeting.

The musical program included violin solos by John McMillan (pupil of Stanley Northrop), "Invitation to the Dance" (Weber), and an encore, which received great applause.

C. Rice, accompanied by Mrs. Rice, delighted with the very appropriate vocal numbers, "Eugene Field's Little Boy Blue," "The Shadow March," by Robert Louis Stephenson, and "Gettin' Lickin's."

Mr. Piper gave a most inspiring educational talk, basing his remarks on the influence of motherhood and the home.

Mrs. Bell spoke on "Girl Guides," and in a clear and lucid manner gave a brief resume of their activities since their inception 25 years ago. "Guides," said the speaker, "include three groups, namely, Brownies, whose watchword is 'Lend a Hand'; Guides, whose watchword is 'Render Service,' and Rangers, whose watchword is 'Be Prepared.' The main aim of the Guides is international friendship."

D. Munroe proposed a vote of thanks to the speakers and others taking part in the program, and the hearty handclap by the audience evidenced the appreciation of those present for the splendid program organized by Mrs. Philipps, the program convenor.

The meeting closed with the National Anthem, with Mrs. Boorman at the piano.

We Specialize in Fittings
LILLOW WALKWEL
PETERBORO'S LEADING SHOE STORE
WALKWEL
KITCHENER'S LEADING SHOE STORE

Better Values
IN EXPERTLY RECONDITIONED
USED CARS
LOW PRICES—EASY TERMS
Ford A Coupe, 1930
Pontiac Coupe, 1931
Ford Model T Touring
Star Touring
Whippet Four Sedan
Willys Knight Sedan
Buick 5-passenger Coupe, 1931
Willys Sedan, 1930
Dodge Panel Delivery
Buick Sedan, 1930
Buick Coupe, 1929
Durant Sedan, 4 cylinder.
J. J. Duffus Co.

Barn Threatened By Grass Fire

Believed to have been started by a vagrant spark from a passing locomotive, fire yesterday afternoon swept a 6-acre field in the vicinity of Auburn Woollen Mills threatening serious damage to the residence of Miles Hamilton on River Road.

Responding to an alarm, firefighters from the City Fire Department beat out the flames just as it appeared inevitable that a large barn on the Hamilton property was about to become ignited. When the brigade arrived, it is stated, Mr. Hamilton was keeping the flames at bay with buckets of water which he was sluicing onto the side of the barn.

ADVERTISE IN THE EXAMINER

BALANCE SHOWN RECENT PAGEANT

Favorable Financial Reports Read at Regular Meeting of Y.W.C.A. Board.

CAMP PREPARATIONS.

The regular meeting of the Y.W.C.A. Board of Directors was held on Monday. Mrs. E. E. Harvey, president, opened the meeting with prayer and devotional exercises. The announcements included a reminder to all "Y" members and friends of the annual meeting to be held Tuesday evening, May 22. The meeting promises to be interesting and will include reports of the year's work, musical program, numbers from the gymnasium pageant.

An invitation to Peterborough "Y" members to attend a meeting of the National Council in Toronto, May 21, when Miss Van Arch Van Wych, World's General Secretary, will be guest speaker, and also a notice of the Tea and Sale of Cooking under the auspices of the Local Council of Women at the Y.W.C.A. Thursday afternoon.

The financial reports presented by Mrs. H. R. H. Kenner, chairman of the finance committee were most encouraging and showed a splendid balance from the recent pageant and a balanced statement at the close of the year. This report was commented on most favorably by the president, who spoke of some of the worries during the year, but the thankfulness and satisfaction of not having to face a deficit at the close. Appreciation was expressed to the staff of the Y.W.C.A. who had tried in every way to carry on an even larger program of service and education and to extend the work in every department even though the work really called for a larger staff.

The convenor of each department presented the budgets for next year and these were accepted by the board. Considerable repairs are needed in each department and will require increased finances for the association.

Miss M. Hamilton reported for the Camp Committee. Everything points to a happy season again at inglestane and many girls have already indicated their intention of spending their holidays at camp. Each year new equipment is added and Peterborough "Y" camp ranks as one of the best in Canada. Its location, accommodation and program make it ideal for the business girl, and its summer sports, handcraft, swimming and boating appeal equally to the juniors. The first two weeks of July will be Junior with special arrangements for Seniors who take their holidays then. The second week of July will be C.G.I.T. week, when the Girls' Work Board of Peterborough arrange a special program and extra leadership. The balance of the summer is Senior Camp, with some Juniors if there is accommodation. The camp staff this season will include Miss Esme Thomlinson camp hostess and supervisor; Miss Jane Coventry, director and sports officer; and Miss Florrie Lugadin, camp councillor. Mrs. Peace will again have charge of the splendid camp meals, and J. Ridyard will look after the grounds, boats and repairs.

Mrs. E. Morrison reported for the residence, showing a year of appreciation on behalf of the girls in residence. While the residence has not been filled this past winter, and while coal bills have been larger, still this department has been able to meet all expenses and has as well to its credit free service to a number who have come to Peterborough looking for work. The sympathy of those in residence, staff and board was mentioned in the feeling of loss to the association in the death of the late Miss Lizzie Houren, who had served the Y.W.C.A. for the past 14 years.

Miss Littlefield reported on the Pageant, emphasizing the help given by the women's organizations of the churches in the sewing; the merchants of the city; The Peterborough Examiner, Board and Committee members. The swimming pool opened the last week in April for swimmers, and lessons commenced right after the pageant. The classes are all filling up very nicely and before summer a new group of swimming enthusiasts will be enjoying this healthy recreation.

The General Secretary, Miss Brownscombe, spoke of the splendid co-operation of the staff, board and committees, girls of the "Y" and the enthusiasm and willingness to help which was shared in every phase of the year's work.

PARIS CAFE REDECORATED

Joining fully in the city's paint-up campaign, Sam Hum, proprietor of the Paris Cafe, has had this most popular dining establishment completely redecorated. The smart-looking front of the cafe is glistening in its new paint, while the appearance of the interior has been greatly improved, the walls and ceilings having been redecorated and the woodwork newly varnished. H. Kellar, 404 Dublin street, painter and decorator, did the work.

Many mines in Scotland are installing baths for workers at pitheads.

SUPERFLUOUS HAIR
Permanently Removed
By Electrolysis. All Skin Diseases successfully treated. Facial and Scalp Massages.
ANNE GRAHAM LOGAN
Dermatologist
(Formerly of Ilkcott Institute)
12 Years' Experience.
118½ Hunter W. 'Phone 3102
m.w.f-Feb.15-850

Have You Noticed?
THAT OUR PRICES to you here in Petergorough are the same as those in Toronto cut-rate Drug Stores? It's so.
YOU WILL ALWAYS get Real Value from us.
LOOK in the Independent Druggists' Alliance (I.D.A.) advt. in to-night's Toronto Star for larger List of our Bargains for THURSDAY, FRIDAY, AND SATURDAY.

MARVELOUS BEAUTY AIDS
—The newest creation of Richard Hudnut that will please you mightily.
Face Powder — Astringent—
Foundation Cream — Cold Cream — Rouge — Deodorant—each 55c
Lipstick — Body Powder — Moist Rouge—each 75c
Special Trial Package .. 25c

Baby's Own Tablets 22c
50c Brushless Shav. Cream, 35c
Bayer's Aspirin.... 22c-39c-98c
Epsom Salt, 5 lbs. 25c
Fellows' Syrup Hypophos. . 97c
Fruit-a-tives, large 37c
Ingram's Milkweed Cr., 43c-89c
Ipana Tooth Paste 35c
Condensed Jad Salts..... 55c

Kleenor Tooth Paste 21c
Kleenor Antiseptic 23c-43c
Lysol ..... 32c-63c-$1.25
Mecca Ointment 19c-37c
Minard's Liniment 19c
Modess ..... 25c—2 for 49c
Moth Bags 23c-49c
Moth Killer Crystals, lb.... 39c
N.B. Yeastflakes, large 27c
Pond's Creams 39c
Sal Hepatica .... 29c-57c-$1.09
Seidlitz Powder... 2 Boxes 25c

KOTEX WONDER-SOFT 18c
75c ANTACID STOMACH POWDER 49c
PINKHAM'S VEG. COMP. 89c
BROMO-SELTZER 19c-37c

BORLAND'S DRUG STORE
222 CHARLOTTE (Near Aylmer)
'PHONE 274 - - WE DELIVER

TURN YOUR
OLD GOLD INTO CASH
Highest prices paid. PHILLIP'S DENTAL LABRATORY, 408½ George St. Opposite Lech's. Phone 2188
Office Hours: 8 a.m. to 5 p.m.

Obituary

MRS. JOSEPH FARNELL

The funeral of Raphael Farnell, wife of Joseph Farnell, was held on Tuesday morning from the residence, 495 Albert street, to the Church of the Sacred Heart where Requiem Mass was sung by Rev. C. J. Moloney.

Father Moloney also delivered an eloquent sermon in which he touched upon the importance of life as a means of preparation for the next life. He referred to the life of the late Mrs. Farnell as having been a splendid example to the parish, and remarked that during her long residence in the city she had been practically a daily attendant at church.

The large number of spiritual and floral tokens gave testimony of the esteem she held in the community, as also did the large congregation in attendance at the services. Pall-bearers were: Messrs. N. Giardino, N. DeNoble, D. Stant, C. Giardino, J. Delessaro, and C. Mattuci. Grandchildren of the deceased acted as flower bearers. Interment was made at St. Peter's Cemetery.

Mrs. Farnell is survived by her aged husband, Joseph Farnell, one daughter, Mrs. Mary DeCarlo of this city and a step daughter, Mrs. Brown of Detroit.

MISS HARRIET HALL.

The death occurred on Tuesday evening of Harriet Hall, daughter of the late Mr. and Mrs. Albert Hall, at her residence, 373 Queen Street, following upon a brief illness. She was 82 years of age.

A native of England, the late Miss Hall had resided in this city for eighty years, where her father was at one time proprietor of a confectionery business. She is survived by three cousins, Fred W. Hall of Toronto, Mrs. A. E. Brundette of Kitchener, and Mrs. William Maude of Englehcart.

The late Miss Hall was a lifelong member of St. John's Church.

Funeral services are to be held on Friday at 2 p.m. from St. John's Church, with interment at Little Lake Cemetery.

MAIN STREET TOPICS

Jobs and Jottings as Picked Up by an Examiner Reporter.

PRESENTS PRIZES

At the conclusion of the meeting of the Young People's Society of St. Paul's Presbyterian Church last evening, prizes were presented to Miss Marion Armstrong of the Devotional committee, Miss Ann Young, Missionary; Miss Ciara Patterson, Social, and Mr. Jack Bennett, Literary, by the Rev. Dr. A. T. Barr, who presented the prizes for the leader of the committee sponsoring the most outstanding programmes between New Year's and Easter. The major prize went to Miss Armstrong. Taking part in the program were Miss Elizabeth Walker, the new Deaconess to St. Paul's, who has a fine reputation as an elocutionist and Miss Alma Rutherford. A vote of thanks was moved to Dr. Barr by the president, Miss Violet Davidson.

CIRCLE PLANS PICNIC

Mrs. D. Brown took the Study hour at the regular meeting this week of the Alpha Mission Circle of St. Andrew's United Church.

Miss Helen Tremain presided and reports of various secretaries were received.

Arrangements were discussed for the Circle picnic and the meeting closed with the Mizpah benediction.

HAVE YOUR WHITE SHOES RENEWED By New Process FOR THE 24th

OUR SERVICE IS AT YOUR FEET
Yes, white is right more than ever this year. So bring your last season's soiled white shoes to us and we'll return them pure white like driven snow, without a blemish.
By a new process we can give a perfect job of renewing men's and women's white or black and white shoes—and GUARANTEE THAT THE COLOR WILL NOT RUB OFF—for the small sum of
THE **25c** PAIR
All Sport Shoe re-building and Dyeing Proportionately low.
WORK CALLED FOR AND DELIVERED
The Model SHOES
Repaired while you wait
VENERANDA
166 SIMCOE ST.
PHONE 172

READ THE WANT ADS

You don't need to take two. Buy one at half-price and make your money go twice as far and double your purchases. . . DON'T MISS THIS SALE!

BIGGER THAN OUR 2 FOR 1

Follow the crowds. Articles on sale are those used every day. A real chance to save money. Take advantage of it. Compare Our Prices.

Bond's Big Half-Price Spring Sale

of Patent Medicines and Toilet Articles

Come, see and get some of these real bargains before stock is depleted

A Real Hard Times Money-Saver Sale. *Regular Goods at Half Regular Prices.*

PHONES 327 and 3327. *AT BOND'S DRUG STORE* PHONES 327 and 3327.

Vacation Specials
(Only 4 of the Many)
$1.50 Men's Colgate's Sets, Gold Razor 89c
$1.00 Ladies' Woodbury's Sets, comp. 69c
$3.50 Pen and Pencil Set, in case ..$1.99
$1.75 Yardley's Sets, men or ladies ..99c

THREE DAYS ONLY
To-Night, Thurs., Fri. and Sat.
OPEN EVERY NIGHT
We Always Save You Money

PEARLTONE SETS
Rose, Green, Maize
$6.50 3-Piece Sets to clear $3.99
(9 only Sets at this price.)

HOUSEHOLD REMEDIES
35c Dandelion Cascara Tabs 18c
60c Pile Oint. 30c
60c Liver Salts 39c
75c Bronchitis Remedy 38c
25c Klearoids Cough Drops 13c
35c Electric Liniment 18c
60c Larkspur Head Lotion 30c
15c Senna Leaves 8c
60c Worm Syrup 30c
25c Stomach & Liver Pills 13c
50c Blaud's Pills, 100 to bottle ..25c
75c Mustard Rub, for chest colds .38c
75c Red Pepper Rub 38c
35c White Liniment 18c
50c Eczema Ointment 25c
25c Carbolic Salve 13c
15c Boracic Acid 8c
25c Boracic Acid 13c
25c British Aspirin Tablets 13c
50c British Aspirin Tablets 25c
$1 British Aspirin Tablets 50c
25c A.B.S. and C. Tablets, 100 . 13c
35c A. B. S. and C. Tablets.....18c
35c Syrup White Pine and Tar . 18c
60c Worm Powders 30c
35c Corn Remedy 18c
50c Syrup Tar and Cod Liver Oil, 25c
75c Bismuthated Magnesia Tablets,38c
35c Friar's Balsam 18c
25c Soda Mint Tabs 13c
60c Analgesic Balm 30c
50c Glycerine 25c
25c Epsom Salts 13c
15c Epsom Salts 8c
35c Castor Oil 17c
35c Mercurochrome 18c
25c Cream of Tartar, pure ..2 for 25c

FARMERS' ATTENTION
$2.25 Hess Stock Tonic ..$1.79
$3.50 Hess Stock Tonic ..$2.79
$1 Colic & Diarrhoea Rdy ..49c
$1 Distemper Remedy 49c
35c Hess Poultry Panacea ..23c
85c Hess Poultry Panacea ..59c
1.75 Hess Poultry Panacea,$1.39

FOR BABY
60c Milk of Magnesia 30c
50c Baby Pants, pair 23c
$2.00 Rubber Sheeting, double ...99c
25c Comforts 13c
10c Nipples, black band ...5 for 25c
35c Baby Talcum 18c
35c Swan's Down Baby Powder ..18c
35c Infant Rectal Syringe 18c
10c Nursing Bottles ..... 2 for 10c

DRESSING COMBS, ½ PRICE

MELBA FACE POWDER
75c Prosperity Sale, 2 boxes 75c
4 shades—Brunette, Rachel, Natural, Flesh.

PERFUMES AND WATERS
75c Coty's, bulk, any odor, 2 drams 75c
$4.00 oz. Coty's, any odor, bulk, oz. $2.00
$1.00 Fancy Box Perfume 50c
75c Toilet Water 38c

TONICS FOR SPRING
$1.25 Syrup Hypophosphites, special nerve formula, large size.....63c
$1.25 Burdock and Sarsaparilla..63c
$1.25 Digestive Tonic 63c
$1.25 Cod Liver Emulsion.....93c
50c Blaud's Sp. Nerve Tonic 25c
$1.25 Beef, Iron and Wine 63c
$1.00 Saline Laxative Salt 50c
$1.50 Tona-Phos. 89c
$1.00 Parish Chemical Food 50c

TASTELESS EXTRACT COD LIVER OIL, CREO-VIN
Extra special! With hypophosphites. Regular $1.25. The daddy tonic of them all ....2 for $1.25

SICK ROOM NEEDS
25c Absorbent Cotton 13c
35c Package Gauze 18c
15c Roll Adhesive Tape ... 2 for 15c
25c Roll Adhesive Tape ... 2 for 25c
25c Belladonna Plasters 13c
$3.00 Enamelled Bed Pans $1.99
15c Gauze Bandages .....2 for 15c
75c pkg. Gauze 38c

FOR MILADY.
35c Absent Deodorant 27c
60c Mum 49c
75c Melba Face Powder 38c
All Compacts at .....1/3 Off
25c Powder Puffs, Gainsborough, 13c
35c Lilac Talc Powder 18c
50c Brilliantine, Solid or Liq., 2 for 50c
$1.00 Armand Lady K Powder . 50c
75c Eau de Quinine Hair Tonic .. 38c
75c Tissue Cream 38c
50c Cold Cream, French 25c
50c Vanishing Cream, French ...25c

DYE TINTS
Regular 10c pkg. ....2 for 10c

FREE TOOTH BRUSHES
35c Peroxodent Tooth Paste and 35c Tooth Brush, both for 35c
50c Day Dream and 50c Brush for 50c
50c Dr. West Brush and Tooth Paste, 2 for 50c

TOILET PAPERS ALL REDUCED

PEROXIDE OF HYDROGEN
25c bottles 13c
75c bottles 38c
40c bottles 20c

Extra Specia!
KOTEX and KLEENEX
25c Kotex, 17c 25c Kleenex, 2 for 27c

PURE COD LIVER OIL
Finest Norwegian
$1.00 original large bottle, Best Brand .....2 for $1.00
(Not more than 2 to a customer.)

HOT WATER BUTTLE SPECIAL
$3.00 Two Quarts, guaranteed 2 years, the nurse's favorite.....$1.99
$2.00 Two Quarts, guaranteed 2 years $1.19
$1.50 Two Quarts, guaranteed 2 years 79c

NURSES' NEEDS
$3.00 Enamelled Bed Pans $1.99
25c Nurses' Chart Sheets ...2 for 25c
$1.00 Clinical Thermometers ...49c
$1.50 Clinical Thermometers ...89c
$2.00 Clinical Thermometers ..$1.00
$2.00 Bandage Scissors for $1.00
$1.25 Hospital Cotton, high grade,75c
20c Hypo. Needles, Luer ..4 for 35c
$1.00 Directors and Probes 69c
$1.50 Manicure Scissors 89c

WRITING PAPER AND ENVELOPES
$1.00 boxes Paper and Envelopes, 50c
75c boxes Paper and Envelopes ..38c
$2 boxes Paper and Envelopes, $1.00
50c Writing Pads .....2 for 50c
35c Writing Pads .....2 for 35c
25c Writing Pads .....2 for 25c
15c pkg. best Envelopes ....3 for 25c

WORKING MEN'S SPECIALS
$2.50 Lunch Kit with Bottle ..$1.49
$1.25 Thermos Kit, only 69c
$1.00 Vacuum Bottles, firsts 49c

FREE AUTO-STROP AND GILLETTE RAZORS
Buy 10 Auto-Strop Blades for 50c and get $1.00 Auto-Strop Razor FREE. Buy 50c tube Shaving Cream and get a Gillette FREE. Gold with blade. Buy 35c Shaving Cream and get $1.00 Ever-Ready Razor FREE.

VIP—FREE—VIP
One tin FREE with purchase of 50c Tooth Brush, or 50c Tooth Paste, or 50c Shaving Cream.

SHAVING BRUSHES
50c Shave Brushes, wood handle, 25c
75c Good Quality 39c
$1.00 Metal or Bone Handle 49c
$1.50 Shaving Brushes 75c

SQUIBB TOOTHPASTE FREE
3 25c Tubes for 50c

POPULAR PATENTS CHEAP
$1.00 Stomach Powder 59c
35c Corega Powders 23c
$1.25 Bon Kora 91c
$1.25 Syr. Hypophos (Fellows' Formula) 87c
$1.20 Burdock B. Bitters ..74c
$1.50 Agaroil Laxative ...79c
$1.25 Burdock Blood Tonic, 63c
$1.25 Iron Yeast Tablets ..79c
60c Nerve Food 39c
35c Glycothymoline 19c
50c Phillips' Milk of Mag. ..39c
35c Lysol or Karsol 27c
70c Lysol or Karsol 49c
$1.40 Lysol or Karsol 99c
25c Seidlitz Pdrs. ....2 for 25c
$1.25 Vegetable Compound .63c
$1 Cod Liver Co. with Creosote and Guaiacal 69c
$1.50 Malt & Cod Liver Oil, 99c
$1.20 Husky 79c
$1.25 Absorbine Jr. 84c
60c Thermogene 47c
50c Kidney Pills 25c
75c Bronchitis Mixture 38c
$1.00 Dextri Maltose, No. 2 .69c
35c Thomas' Electric Oil ...29c
50c Dodds' Kidney Pills ...27c
50c Milburn's H. & Nerve ..39c
50c Vicks Vapo Rub 34c
35c Minard's Liniment 29c
Listerine 23c, 45c, 89c

SHAVING SPECIALS
10c Styptic Pencils .....2 for 10c
35c Shaving Cream .....2 for 35c
50c Shaving Cream .....2 for 50c
50c Bay Rum .....2 for 50c
$1.00 Lilac Lotion 69c
$2.00 Shaving Strop for $1.00

SPONGES AND CHAMOIS AT HALF-PRICE.
Your car or home needs one.

COCOA SPECIAL
200 more lbs. Finest Quality Old Dutch Cocoa. Regular 50c lb. Get yours .....29c lb. or 2 lbs. 49c

ABDOMINAL BELTS
$3.00 Extra Quality, 4-Buckle ..$1.99

MADILL'S BAKING POWDER, 20c

BLADES FOR GILLETTE RAZORS
$1 box Henry Bokers, 10 to pkg., 49c

EXTRA!
A $3.00 Combination Hot Water Bottle and Syringe, guaranteed 2 years, for $1.97
Extra special value! Get one now.

HOUSEHOLD SYRINGES
$2.50 Vaginal Whirling Spray ..$1.49
$2.50 Fountain Syringe $1.45
$1.25 Bulb in Centre 69c
$1.00 Syringe Attachments 49c
50c Rectal Bulb 39c

KODAKS, CARRYING CASES
$1.50 for 2A Brownie 99c
$1.45 for V. Pocket Kodak .99c
$3.50 for 1A F.P. Kodak .$2.29
$4 for 2C F.P. Kodak ...$2.49
$4.65 for 3A F.P. Kodak .$2.99
$1.50 Albums for 89c
$3 Albums for $1.79
$33 Sp. 1A Kodak for ..$16.99
$17.50 Folding Kodak for $9.99
$12.50 1A F.P. Kodak ..$8.00

TOOTH BRUSH SPECIAL
50c values 25c
35c values 18c
25c values 13c

RUSSIAN OIL SPECIAL
$1.00 Highest Grade, heaviest quality, at 50c
$1.50 Extra Large 75c
Try this splendid brand. We sell out early every Sale.

6—TOOTHPASTE SPECIALS—6
25c Magnesia .....3 for 50c
25c Colgate's .....2 for 39c
35c Peroxodent 18c
50c Day Dream 25c
35c Dr. West .....2 for 39c
35c Zymole Tooth Powder 18c

FREE MILK MAGNESIA
35c Milk Magnesia and 35c Baby Talcum.
The 2 for 35c

SOAPS—LOWEST EVER
25c Woodbury's .....3 for 55c
15c large Jergen's Bath ....2 for 15c
15c Jergen's Lemonkist ....2 for 15c
25c Vinolia Castile, long ...3 for 51c
5c Vinolia Castile Cakes ...8 for 25c
10c Colgate's Coleo .....4 for 25c
10c Colgate's Baby .....4 for 25c
10c Lavender .....4 for 25c

HAIR DRESSINGS
50c Wavesets 25c
75c Eau de Quinine 38c
50c Stay-Fix 25c
60c Danderine 42c

FREE—LIFEBUOY SOAP
1 cake FREE with purchase of 1 tube Lifebuoy Shaving Cream, 35c.

$1.00 VALUE SOAP FREE
5 Colgate's 10c Lavender
5 Colgate's 10c Fairsex
5 Colgate's 10c Coleo
5 Palmolive 10c
20 Cakes of 10c Soap for $1.00
While Stock Lasts

FREE—KLEENEX—TRIAL
One package FREE with every 25c Toilet Goods purchase. Limited supply. Ask.

VEGETABLE COMPOUND
$1.25 Prosperity Sale, 2 for $1.25

TOOTH PICK SPECIAL
Regular 15c large box. Wood.
2 for 15c

FAVORITE HAND LOTIONS
50c Glycerine and Rose Water .. 25c
50c Witch Hazel and Cucumber. 25c
35c Madill's Borated Cream.....18c
50c Lemon Cream 25c

PSYLLA SEED AND BURNT BARLEY
Reg. 15c lb. barley,....3 lbs. for 25c
Reg. $1 lb. Psylla Seed, 2 lbs. $1.00

PURSES AND LEATHER BAGS
(All Finest English Make)
Thrown on the table at about ONE-HALF REGULAR VALUE. Also Leather Roll-Ups, Toilet Sets, Portfolios, etc., etc.

DIABETIC FLOUR
$4.85 Lister's, large $3.59
$2.75 Allenbury's $1.99

3—FOUNTAIN PEN SPECIALS—3
$1.50 Self-Fillers, fine for school, 79c
$2.75 Self-Fillers, best make ...$1.99
$5.00 Self-Fillers, 3 only $2.99

2—FILM DEVELOPING TANKS—2
$4.75 Vest Pocket $1.37
$6.50 Tank, 2½" rolls $2.25

SHAMPOOS
10c Palmolive .....2 for 10c
25c Snowfire .....2 for 25c
75c Lemonsheen .....2 for 75c
50c Cocoanut Oil ....2 for 50c

Household Hints

Broiled Steak Baked Potatoes
Carrot and Ripe Olive Salad
Orange Biscuits Jam
Coffee

This new salad should intrigue you if you are one of those who serve a salad with almost every dinner, and occasionally run out of ideas. The hot biscuits may be served with the meat course, and jam added for dessert.

Today's Recipes

Carrot and Ripe Olive Salad—One-half cup sliced, uncooked carrots, one cup cooked peas, one-half cup diced celery, one-half cup chopped ripe olives, one green onion, minced; French dressing. Combine ingredients in order named, tossing them together lightly. If the bowl in which the vegetables are mixed has been rubbed with a cut clove of garlic so much the better. Pour French dressing over vegetables and chill an hour or so in the refrigerator. Drain well, pile lightly on lettuce, top with a spoonful of mayonnaise and sprinkle it lightly with chopped parsley or with thin strips of green pepper. Slices of cucumber arranged around the base of this salad lend crispness and flavor.

Orange Biscuit—Two cups pastry flour, one-half teaspoon salt, one tablespoon sugar, four teaspoons baking powder, two tablespoons butter, three-fourths cup milk. Sift dry ingredients together, cut in shortening, add liquid slowly to make soft dough. Roll out or pat about one-fourth inch thickness and cut into rounds. In center of each round place one teaspoon orange marmalade and a small piece of butter. Moisten edges and cover with another round. Sprinkle with sugar and cinnamon and bake fifteen minutes at 475 degrees.

Lemon Snow Cake.—Two cups sugar, two cups flour, one-half cup cornstarch, three-fourths cup butter, one cup milk, two teaspoons baking powder, one-fourth teaspoon salt, one teaspoon vanilla, whites of seven eggs. Sift sugar, flour, cornstarch, flour, baking powder and salt together four times. Cream butter, add sugar a little at a time, creaming in well. Add dry ingredients alternately with the milk. When blended fold in the egg whites beaten stiff. Pour into three layer cake pans, bake in moderate oven (350 to 375 degrees) for 25 minutes. Allow to cool. Put layers together with lemon filling. Lemon Filling.—One cup sugar, one egg, one-half cup water, one tablespoon butter, two tablespoons flour, juice and rind of two lemons. Melt butter and stir until well blended. Add sugar, egg, water and grated rind and lemon juice; mix all together Cook in double boiler until it thickens, about 30 minutes. Place between layers of cake.

Pineapple Pie.—Combine one-half cup sugar with four tablespoons cornstarch in a double boiler. Add one cup boiling water and cook 15 minutes. Beat two egg yolks, add three-fourths cup syrup from canned pineapple and stir into the first mixture. Cook five minutes longer, add two teaspoons butter and two tablespoons lemon juice. Cool slightly, pour into a baked shell covered with meringue made of two egg whites and four tablespoons sugar. Bake at 300 degrees about 15 minutes.

MECCA THE HOUSEHOLD OINTMENT 25c TRY IT

BE BEAUTIFUL

By GLADYS GLAD

The charming Norma Shearer, who has won more awards for her talented acting than any other Hollywood star, is considered one of the cleverest make-up artists in the entire cinema world. Norma's make-up always looks delightfully smooth and natural. And she claims that one important reason for this is because she knows how to prepare her skin properly for the reception of her cosmetics.

There's a good deal in what Norma says, of course. For blotchy make-ups often result from improper treatment of the skin previous to the application. However, even skillful use of cosmetics can't cover faults of neglect. If you don't give your skin care, don't keep it clear and smooth, all the cosmetics in the world won't conceal its blemishes. That's the first thing you must do if you want your make-lup to look perfect. You must give your skin a break, keep it clear and flawless.

A knowledge of powder bases, however, really is important. Norma has a normal skin, and she believes that this type of skin really has little need of any foundation. If it is cleaned thoroughly with a good, liquefying cleansing cream, and the pores closed with a soothing astringent, it should be in proper condition for the reception of cosmetics. This is the method that Norma herself uses.

If the skin is flaky, dry and rough, however, Norma feels that some sort of a creamy powder base is necessary, in order to hold the powder and keep the skin looking smooth. For this purpose, a special foundation cream that does not clog the pores may be used, or a wispy film of nourishing cream. The latter is best in winter, to protect a dry skin from chapping, and in summer to protect it from the burning rays of the sun.

An oily foundation, however, shouldn't be used on an oily skin, as it is likely to reappear through the powder and make the skin look greasy. If you have an oily skin cleanse your face thoroughly first employing your usual cleansing method. Then pat a good astringent over your face. This should remove any excess oil from your skin and give it just the right firmness and texture to make your cosmetics smooth and lasting.

TEETHING TROUBLES Ended!

"My baby has five teeth and has never been sick since his birth, thanks to Baby's Own Tablets," says Mrs. Alton A. Parcher, Glenalmond, Quebec. Baby's Own Tablets were originated by a doctor to help babies through teething. They soothe; act as a mild regulator, reduce fever and correct indigestion and diarrhoea. Even a tiny, delicate baby can *safely* and easily take them. 25c at all druggists.

Dr. Williams' 24G
BABY'S OWN TABLETS

ANSWERS TO QUERIES
Eyelashes

Ida: Apply a bit of plain vaseline or castor oil to your lashes nightly. This will help to promote their growth and thickness.

Hair

Mabel: The hot oil shampoos for reconditioning the hair before a permanent are described in my "Beauty Culture" booklet. This booklet also contains an excellent dandruff remedy, the salt water treatments for oily and falling hair, and many brightening shampoos and rinses.

Henna

K. R.: The pure, Egyptian hennas made of the leaves of the henna shrub is not harmful to the hair. The chemical henna, however, contains metallic salts, and may prove harmful to the hair health.

Bethany

Mr. and Mrs. James Boggs and small daughter of Manvers Station were in Bethany on Saturday.

Lila Davis returned home on Saturday after a week's visit with her sister Mrs. Rogers at Eagle Lake.

George Diekson of Toronto spent the week-end, the guest of William Davis.

Marie Guyof Little Britain was the week-end guest of Evelyn McKinnon.

Elsie Bowen of Manvers Station, was the guest over the week-end of Mr and Mrs. Alfred Driver.

Doris Driver of Carscadden's spent the week-end at her parents' home here.

Rev. A. R. Holden, rector of St. Paul's, Manvers Parish, and Mrs. A. H. Monk, are leaving on Monday to attend the Synod conference at Toronto this week.

Victor McCartney of Cornwall was the guest of his parents here this week-end.

Mrs. John McKinley is spending a short time at the home of her daughter-in-law, Mrs. Lavern McKinley, of Fleetwood.

Rev. W. L. Scott has been called to take charge of the United church at Roseneath, commencing the new Conference year.

Mr. and Mrs. Leonard Driver were visitors to Hamilton, Grimsby, and Beamsville on Sunday.

Fenella

Mother's Day was observed in the United Church on Sunday morning. Mr. Fred Talling, the Sunday School superintendent acting as the leader. The story "Jesus, The Man of Great Joy," was read by Merlin McNaught. A pageant "A Procession of Joyous People," the leader Vera George. The little "J" was taken by Marvel Lonsberry, the little "O" by Eric Adams, and the letter "G" by Lenore Leach. The offering was taken up by Heber Adams and Elmer Sherwin. Rev. R. W. Paton, M.A. B.D., preached the special Mother's Day sermon.

Mrs. Robert Macklin, Roseneath was a recent visitor at the home of Mrs. C. W. Macklin.

Mrs. Robert Waldie, Academy Hill is visiting at the home of her daughter, Mr. and Mrs. Sam Adams.

Miss Vera Matthews, Colbourne is a visitor at the home of Mr. and Mrs. Harison George.

Mrs. Laura Montgomery, Cobourg was a Sunday visitor at the home of her mother, Mrs. George Montgomery.

Kidney Troubles

cause poisons to accumulate in the system and bring on persistent Backache, Lumbago, Rheumatism, or Sciatica. Take Gin Pills to restore the kidneys to a healthy condition and eliminate the poison from your system.

GIN PILLS FOR THE KIDNEYS

317

ADVERTISE IN THE EXAMINER

NEIGHBORLY NOTES

Please Phone Items to 1600 or 1601

Mr. and Mrs. N. J. Wootten, Peterborough, announce the engagement of their youngest daughter, Frances Evelyn, to Dr. William Stevens Millman, of Oshawa, son of Mr. and Mrs. W. J. Millman, of Hamilton — the marriage to take place June thirteenth, at St. John's Anglican Church, Peterborough.

* * *

Dr. Jessie Allyn, who is now on furlough from India, is the guest of Mr. and Mrs. L. J. Pettit, Benson Avenue, during her stay in the city. Dr. Allyn, who has spent many years in medical missionary work in India, gave an illustrated lecture last night in Murray Street Baptist Church, and also spoke at Gilmour Memorial and Park Street Baptist Churches.

* * *

Sheriff and Mrs. F. J. A. Hall have returned from Rochester, N.Y., after spending some time with their daughter, Miss Hilda Hall, who is a nurse at Clifton Springs Hospital.

* * *

Jack Hickey, son of Mr. and Mrs. E. H. Hickey, Simcoe Street, has a birthday to-day.

* * *

The Misses Betty O'Brian and Marian Earl of Millbrook, with Miss Audrey McIlmoyle of Lakefield and Miss Marguerite Macklin of Port Hope, spent the week-end at the home of Miss Margaret Danford of Stirling.

* * *

Miss Margaret Walsh of Hastings is one of this year's graduates from the Training School for Nurses of St. Joseph's Hospital, Toronto. The graduation exercises were held last night at the Parkdale Canoe Club, Toronto.

* * *

The Rev. A. T. Weir of Omemee accompanied the members of the A.Y.P.A. of Christ Church, Omemee, to the city last evening, for the annual District A.Y.P.A. Dramatic Contest, held in St. Luke's parish hall. The Omemee group was runner-up in the contest.

* * *

Miss Dorothy Seabrooke entertained the members of the D.D.D. Club at her home on Aylmer Street. Bridge prizes were won by Miss Freda Field and Miss Jean Crowe.

* * *

Mr. and Mrs. Pelton of Toronto were visitors this week at the home of Mrs. T. Hewitt, McGill Street.

* * *

Mrs. Hughes-Charles of Port Hope was at her Chemong Park cottage for a few days last week, returning to Port Hope on account of a sudden minor attack of illness.

* * *

Mrs. Dennis Begley of Downeyville was in Douro on Monday for the funeral of her mother, the late Mrs. Elizabeth Sheehan.

* * *

To-night, at the regular weekly card party held in the parish hall of the Sacred Heart Church, the draw will be made for the Sodality Hope Chest for which tickets have been sold for several months past.

* * *

People from Millbrook who attended the annual A.Y.P.A. Dramatic contest of the district last night, in St. Luke's parish hall, when Millbrook's A.Y.P.A. won the silver cup, included Mrs. H. Nattrass, Mrs. D. Tinney and Miss E. Grandy.

* * *

To-night sees the Grand Opening for the season of the Brock Street Summer Gardens, with beautiful decorations and a splendid program by Mose Yokom and his orchestra.

* * *

Miss Dorothy Worboy of Sherbrooke Street left yesterday to take up her work again in the West, in charge of the Sunday School by Post Van, with centre in Saskatoon.

* * *

The many friends of Mrs. E. M. Leeson, superintendent at Nicholls Hospital, will regret to learn of the death of her father, the late Mr. A. N. Hunter, who passed away last night at his home in Springhill, Nova Scotia, at the advanced age of ninety-three years.

* * *

The annual A.Y.P.A. banquet of St. John's Church will be an event of this evening in the parish hall, with catering by the refreshment committee of the Women's Friendly Bible Class.

* * *

Mr. and Mrs. Thompson of Cobourg were guests this week of Mrs. T. Hewitt, McGill Street.

* * *

The many friends of Mr. Michael Tinley of Otonabee will be sorry to learn that he has just received word of the death of his mother in Ireland.

* * *

About two hundred and fifty guests, members and friends of the Golden Link Rebekah Lodge of the Independent Order of Odd Fellows, sat down last night to a sumptuous banquet held under the auspices of the Rebekahs, in the dining-room of the Odd Fellow's Temple. Decorations were carried out in pink and green and the head table was done very attractively with a large bouquet of pink tulips and pink candles in green candlesticks. The members of the Women's Association of Murray Street Baptist Church, with the president, Mrs. R. G. Gavine, in charge, did the catering in a very satisfactory manner. The Noble Grand of the Rebekah Lodge, Miss Reta Head, acted as toastmistress and proposed the toast to "The King," which was acknowledge in the usual manner. Eloquent toasts followed, with Miss Birdie Dawson proposing "The Mothers," and response by Mrs. J. Londerville; Mrs. G. Worboy proposing "The Daughters," with response by Miss Leta Ruth, and Miss Head proposing "The Order," responded to by the District Deputy president, Mrs. W. H. Morton. A very fine address was given by Mrs. Elena Booth, past president, speaking on the work done by mothers and the appreciation of daughters. Mrs. Booth also mentioned the gratification of Rebekah mothers when their daughters chose to follow in their footsteps by taking a part in the efforts of the Order. Interesting interludes in the program were the sing-sing, led by Miss Viola Martin and Miss Margaret Johnston; a piano solo by Mrs. H. McGinness; a vocal solo by Mrs. G. F. Jackson, and a reading by little Barbara Miller. A pretty candle-lighting ceremony, with extinguished electric lights and illumination afforded by the glow of the little tapers held in the hands of the guests, was accompanied by the singing of "Just a Song at Twilight," and a pleasant gathering conluded with "Auld Lang Syne," in unison.

* * *

The girls of the Setting Department of the Brinton Carpet Company gathered recently at the home of Miss Polly Parkes, a bride-elect of the month, and presented her with a shower of pretty gifts. Among the many handsome things presented was a rayon rose silk spread, donated by her associates at the factory and presented by Mrs. T. Hewitt, with an address read by Miss Edith Edgerton. The evening was spent in music and dancing followed by the service of a dainty lunch.

* * *

Mrs. Cornelius Clancy, Miss Ellen Tobin and Mr. Michael Tobin, of Peterborough, were in Douro on Monday for the funeral of their sister, the late Mrs. Elizabeth Sheehan.

* * *

Mrs. J. Forbes Allan of Toronto is the guest of her daughter, Mrs. M. H. Park, 332 Rubidge street.

* * *

Mr. Deane Miner will be one of the guests of honor at the Women's Press Club tea in Toronto this week. Other special guests of the ladies will be Miss Gwen Williams, Mr. Wishart Campbell and Mr. Stanley Maxted. The last named will tell some of the humorous aspects of an artist's life.

* * *

The many friends of Miss Matilda Hope of London street, one of the senior residents of the city, who was struck by a car when leaving St. Paul's Church on Sunday evening, will be glad to know that she suffered only from shock and some slight bruises. Miss Hope is still in Nicholls Hospital.

* * *

A large and enthusiastic gathering attended the dance of the Canada Packers' Football club, last evening, in the Moose Hall. To the strains of a well-balanced orchestra of six pieces under the able direction of James Black, the company enjoyed a versatility of harmony in the old time dances and the latest in the up-to-date selections provided in the waltz. In the spot dance, Mr. and Mrs. G. Siddall won the Maple Leaf picnic hams. The prize awarded to the lady dancing with the best looking man on the floor was won by Miss V. O'Neill. The door prizes were won by Miss Burgess (Maple Leaf smoked ham), Mr. Flynn (side of bacon), and Mr. E. Nicholls (picnic ham). The executive members of the club feel assured that they succeeded in making a financial success and that the club will be able to carry out all their obligations during the coming season.

* * *

Mrs. Templeton of Toronto was called to the city this week owing to the death of the late Mr. T. Hewitt, McGill Street.

* * *

Mr. and Mrs. Somerville of Toronto (formerly Miss Jessie Matthews) spent the week-end in the city and at Chemong Park.

* * *

Mrs. Dorothy Allan Park of Peterborough and Dr. Harvey Robb of Toronto were adjudicators at the competition for Public School Choirs and Collegiate Institute Glee Clubs, which was held in Toronto on Monday.

* * *

Miss Anna Tobin of Rochester, N.Y., was in Douro on Monday for the funeral of her sister, the late Mrs. Elizabeth Sheehan.

* * *

Under the auspices of the Kinsmen Club, a Ladies' Night and bridge party will be held to-morrow evening, at Walkerfield House.

* * *

Mrs. D. Ewart of Cobourg, who was guest speaker on Monday evening at the Mother and Daughter banquet of the Young Women's Auxiliary of St. Paul's Presbyterian Church, is the guest of the Misses Davidson, Aylmer Street, during her stay in the city. Mrs. Ewart, who is president of Peterborough W.M.S. Presbyterial, has been addressing meetings also at Lakevale, Lakefield, Lakehurst, and Omemee.

* * *

Mrs. Frank Graves of Winnipeg arrived in the city this week, to attend the funeral of her father-in-law, the late Mr. T. Hewitt of McGill Street.

* * *

A delightful and very successful anniversary tea was held yesterday afternoon under the auspices of the W.M.S. of St. James United Church. Mrs. Frank Stevens of Douro street, acted as hostess for the occasion and welcomed the many ladies in attendance, to her home. The living-room was cosy with a grate fire and roses, tulips and carnations were used in the decorations. Little Barbara Westran, a niece of the hostess, in her frilly pink organdie frock, made a charming door attendant, while the guests were received by Mrs. A. E. Moorhouse, the president, Mrs. W. Rose and Mrs. Stevens. The table was lovely with a filet lace cloth, centred by a basket of American Beauty Roses on a large mirror and silver holders, with tall rose candles. Mrs. A. E. Saunders ushered the ladies into the tea-room where Mesdames W. K. Sloane, L. V. Wood, M. H. Drysdale, A. Davis, and A. Wilson, assisted in the service of refreshments, while Mrs. E. L. Woodley and Mrs. E. J. Wagar, poured tea. During the afternoon a delightfully varied program arranged by Miss Kidd, was enjoyed, when Mrs. J. Arnold contributed a pleasing group of vocal solos including "Daybreak" and "Springtide" with Mrs. C. Searles accompanying. The piano numbers by Miss Muriel Moorhouse were also much appreciated. Mrs. R. B. English acted as treasurer for the afternoon.

* * *

Miss Frances Anderson of Campbellford was a member of the graduating class of nurses of St. Joseph's Hospital, Toronto, at the annual Execises held last night at the Parkdale Canoe Club, Toronto.

* * *

Mr. and Mrs. Higginson of Cobourg were guests of Mrs. T. Hewitt, McGill street, this week, called here owing to the death of the late Mr. T. Hewitt.

* * *

Under the auspices of the Local Council of Women, a tea will be held to-morrow afternoon in the green room and library of the Young Women's Christian Association.

Ulster expects an aviation boom.

FASHION SERVICE

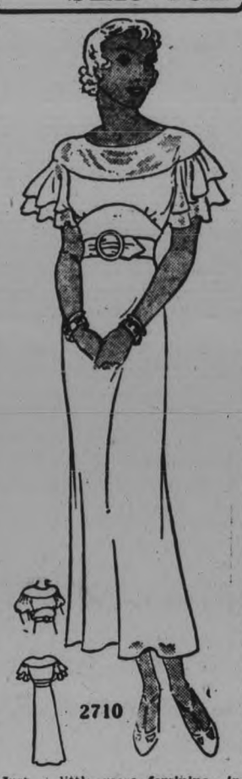

Just a little more feminine in type as befits models of the new season's inspiration is to-day's pattern.

It is so delightfully cool and practical in navy blue sheer crepe. It's the sort of dress that seems to suit so many occasions. Wear it to town, to the office or for smart afternoons and you'll feel so comfortably smart.

It's so simple to make it, if you are a beginner at sewing.

Dotted tie silk, candy striped handkerchief linen, pastel tub silk crepe, batiste flower prints, etc., are other schemes for it.

Style No. 2710 is designed for sizes 12, 14, 16, 18, 20 years, 36 and 38 inches bust.

Size 16 requires 3¾ yards of 39-inch material.

The Examiner:
Please order for me—
Pattern Number .....
Size .....
My Name .....
Address .....
.....
I enclose 15c in payment.
Allow five days for return

Charming Brides Of Near Future

(1) Miss Grayce Blythe Colton, daughter of Mr. and Mrs. J. Colton, of Toronto, whose engagement is announced to Mr. Wallace F. W. Buckler of Toronto, son of Mr. and Mrs. Fred Buckler, of Cobourg. The marriage will take place this month. (2) Miss Dorothy Leighton Davies, whose parents, Mr. and Mrs. John L. Davies, have announced her engagement to Mr. Stewart Roy Paisley, son of Mr. and Mrs. Stewart M. Paisley, of Toronto. The marriage will take place in June at Eglington United Church. (3) Miss Marjorie Kasler, daughter of Mr. and Mrs. Jay Kasler, whose engagement is announced to Dr. A. A. Rogow, son of Mr. and Mrs. Benjamin Rogow, of Peterborough. The marriage will take place in June.

Just Between Us Women

A daily chat with Examiner neighbors conducted by Anne Wilcox

The picnic season is here, and those who delight in life out-of-doors rejoice. In cool days the warmth of the sunshine is welcome, and one can bask in it. When days are hot, there is shade from trees in fresh green foliage. And all the time there is that peculiarly delicious fragrance of Spring air with its flower-scented perfume.

* * * * * * *

To enjoy the picnic after it is over is of importance as well as during the pleasant hours in the open air. There should be a benefit from it. To insure this, three things are necessary. First—the preparations should not have been too tiring. Often a woman becomes so weary getting ready for the outing, that, in spite of the pleasure, she gets little or no recuperative good from it. Sometimes she is too weary even to enjoy the picnic. So don't exhaust your power of enjoyment before starting off.

* * * * * * *

Second—be dressed for the occasion. Wear simple sport clothes, avoid appearing in party frocks. They don't make you look your best, because they are unsuitable, and attention is attracted to that element critically not to the person. Also suit your clothes to the weather. To wear garmens too heavy for the temperature is uncomfortable, and those too thin are scarcely less so. In either instance colds may result. A lightweight frock with a sweater, or "woolly" as the English say, is a good combination.

* * * * * * *

And last in order of comment, although not in account is the proper food. Just what this should be cannot be decided at random, for picnics vary in style. There are some at which hearty sandwiches, cookies or cake, and fruit, with cold or hot beverages are just the thing. There are other picnics where slices of meat, buttered rolls, a salad, hot or cold beverages, ice cream and cake, fruit, etc., are desirable. Whatever the food, have enough but not a lavish quantity. Left-over picnic food is not tempting. Remember that appetites crave main course foods rather than frills.

Wife Preservers

Put bacon in cold water for three or four minutes before frying. It prevents the grease from running and gives the bacon a finer flavor

CONTRACT BRIDGE

WRITTEN FOR CENTRAL PRESS

By E. V. SHEPARD

THE MAGICIAN

Perhaps bidding might not have gone so high had not South known how well his partner played, pulling tricks out of hands as a magician pulls rabbits from a silk hat. North played the hand as if inspired. He never hesitated over any play, just as is he saw the adverse cards.

Bidding was a bit weird. It went: South, 1-no trump; West, passed; North, 2-diamonds; South, 2-hearts; West, 2-spades; North, 3-diamonds; South, 4-diamonds; North, 4-hearts; South, 6-diamonds, which was doubled by East.

The opening lead was the 2 of spades, which every player at the table knew was a singleton. North's ace won the trick.

Instead of leading trumps, as almost any other player would have done, the declarer led his two hearts, overtook the second heart with dummy's ace, and led the J, knowing that in all probability the seven adverse cards of that suit were divided 4-3. Upon dummy's J of hearts North discarded his lowest club.

Dummy's ace of clubs was led, followed by the Q. West hesitated about covering with the K, but finally did so. North trumped. Then he led a trump, and East was in with his ace, and West hadn't another trump left to ruff a heart, while East could not lead a spade. East had to choose between leading a trump or a club. He decided upon a heart, it was barely possible that West held a trump. North let go one losing spade. He discarded his last losing spade upon dummy's 10 of clubs, then he spread his hand, having lost only a single trick, and holding only top trumps.

Unless East's double made North credit East with possession of the ace of trumps, and West with the spade honors and the K of clubs, it is impossible to say how the declarer appeared to know just how adverse cards were held, but his rapid fire play made it appear that he knew where every important card was.

Just how well North manipulated his cards will be better appreciated if one tries to go contract in any other manner. He needed two spade discards and a club discard. He provided for the latter by leading hearts before any other suit. He provided for the discard of two spades by leaving one established club and one good heart in dummy before touching trumps.

Your Health

By DR LOGAN CLENDENING

We frequently have been reminded of late years that heart disease is very much on the increase in our day and age. Whether this is due to an actual increase, or simply due to the fact that the number of heart deaths reported results from the fact that the span of life is lengthened, cannot exactly be determined. Certainly death from heart disease is an incident of advanced age. It affects few people under 25 years of age, indeed, few people under 45 years of age.

It must be remembered that the death rate among infants 50 years ago was three times as great as it is today. People who reached the age of 10 years had almost as good a life expectancy in 1850 as they have today. The actual figures are that in 1850 a 10-year-old child had a life expectancy of 55 years. When we come to the age of 40, we find that in 1850 a man had an expectancy of 27 years, and in 1930 of 29 years. The improvement has occurred, then, in the younger period of life, and we must expect that if our population is to reach higher ages in great numbers, that the diseases of old age will consequently increase.

But in the case of one heart disease, angina pectoris, even this reasoning does not serve to explain the increase in the number of cases. For instance, from 1910 to 1919, in the same relative section of population, there were 18 per cent of cases of angina pectoris, and 30 per cent from 1920 to 1931. Since there seems to be no special reason why this disease should increase in the latter period, we must assume that it is an apparent increase due to improvement in our methods of recognizing its presence.

There is no doubt of this improvement. Physicians are more on the lookout for it than they were before, the symptoms are better known, methods of confirmation are more widely employed, such as the use of the electrical instrument for examining heart tracing, the electrocardiograph. And even, recently, the X-ray has been employed to show that it is possible to make out calcification of the arteries of the heart.

The angina pectoris is not a new disease, however, is evident in abundance. Several physicians claim to have found the earliest recorded case. Dr. Riesman, in Philadelphia, has found in Homer's "Odyssey" that Phrontis, son of Onetor, Menelaus' navigator, "dropped dead with the steering oar of the moving ship within his hands."

HAVEN'T you noticed that your happiest hours occur on days when you feel your best?

Have more of these happy days. You and all your family. Guard health while you have it. Keep on the sunny side of life.

The greatest enemy of health is common constipation. It may cause loss of appetite and energy. Certainly it kills enthusiasm! Yet it can be banished by eating a delicious cereal.

Laboratory tests show Kellogg's ALL-BRAN supplies "bulk" and vitamin B to relieve common constipation. Also iron for the blood.

The "bulk" in ALL-BRAN is much like that in leafy vegetables. How much pleasanter to eat this delicious ready-to-eat cereal than to take patent medicines. Two tablespoonfuls daily are usually sufficient. Chronic cases, with each meal. If not relieved this way, see your doctor. Made by Kellogg in London, Ont.

387 George Phone 3680

BUEHLER BROTHERS

50c Meat Orders Delivered Free

THURSDAY SPECIALS

BLADE ROAST Blade Out 12½lb

STEAKS Sirloin Wing Porterhouse 20c lb.

Sweet PICKLED HOCKS 7c lb

Sliced Bologna.. 12½c | Creamery Butter .... 22c | Peameal Cottage Rolls 15c | Pure Lard 9c

"Good Tea"

—has been our slogan for 40 years

THE CEYLON TEA BUREAU

urges Canadian women to buy "good tea". That is sound advice. No woman has ever regretted buying "good tea". In 1894 we incorporated the slogan "Good Tea" as a part of our trade name. It has been repeated day by day to two generations until "Good Tea" and "RED ROSE" are one and the same in thousands of Canadian homes. We are proud of this confidence which our name enjoys and painstakingly guard that standard of excellence which has won and held favor with discriminating women for forty years.

NO ADVANCE IN PRICE

Red Label 25c ½ lb. Orange Pekoe 38c ½ lb.

Red Rose Tea

"is good tea"

BISONS SET HOMER RECORD - CUBS FALL FROM GRACE

UP AND OVER—Naylor, No. 6 and Giancur, No. 7, take a water jump in a Pimlico, *Md.*, steeplechase in perefect form

MOST COMPLETE SPORT PAGES IN CENTRAL ONTARIO

PETERBOROUGH

EXAMINER SPORTS

Read by More than 18,000 Daily — WEDNESDAY, MAY 16, 1934 Sports Department—Phone 1600

OUT OF ACTION—Luke Sewell, Senators; Al Shumeta, White Sox, and Cecil Travis, Senators, all injured, watch ball game.

INSIDE THE PADDOCK

BY ART MURRAY

IF THIS kind of weather keeps up until Saturday the Woodbine racing strip will be the fastest in history, and some new records should be hung up when the bangtails go into action. The colony at the track is increasing each day and by Friday they expect every available stall to be occupied. Lloyd Gentry who trains the large string for Harry Hatch and who led all trainers the recent Kenilworth meeting has been refused a license by the C.R.A. This means that any of the Hatch horses that will perform at the Woodbine will be saddled by J. Black. The C.R.A. never gave a reason for refusing to grant Gentry a license so we are in the dark but it will mean that most of the Gentry and Hatch will pass up our tracks on this side of the line in favor of Detroit and Chicago.

× × ×

Patchpocket who formerly belonged to Geo. Hendrie of Hamilton and was sold last October at Long Branch to Eddie Seagram has turned out to be a real handicap performer. Seagram lost him down south last winter via claiming route and now he is a big favorite around the New York tracks . . . Horometer, if he is successful in winning the King's plate may be shipped to Detroit to try his hand with open company in the Detroit derby. Harry Giddings claims he is the best colt he ever handled and coming from a man who has trained as many good nags as Giddings this is a mouthful.

× × ×

DICK TOWNROW has been engaged to ride Pitchblende in the plate classic. He is a former Hatch contract rider and is one of the best in the business and with Frankie Mann up on Horometer, this entry is not only the class of the race but will have the benefit of two of the best jocks plying their trade on this side of the line . . . Lindsay, the good Canuck bred is training well this year and should be ready for the question. Miss Gormley has had a couple of openers at Kenilworth and looks like the goods first rattle and roll at Woodbine.

× × ×

We hear they are going to introduce the saliva test at Woodbine, but until we get more of the details we will withhold any opinion. It seemed to work fine at Pimlico, but at Hialeah it was very unsatisfactory, both to horsemen and to track officials. J. D. Mooney has again been engaged to act as outrider at all C.R.A. tracks, so he will once again lead all fields to the post and gather up all runaway horses and bad actors. In his day he was one of the most competent and popular jockeys to ever sport the silks.

× × ×

CONNY SMYTHE reports that his good sprinter Ladder is ready for a big season. This one is the ace of Conny's string and should be a consistent winner this year . . . Mad Career and Battling Girl are two to keep in mind at Churchill. They will both win one of their next few starts and the payoff on each will be very palatable . . . A word to the wise regarding Khorasan who had an opener at Kenilworth and should be on edge for one of the big stake races within the next week or so . . . The same goes for Broadway Lights. This fellow never looked or acted better than at the present time.

Yankees Sell Lyn Lary to Red Sox

Win or Lose

INTERNATIONAL LEAGUE

Toronto 11, Syracuse 9.
Buffalo 8, Albany 2.
Newark 12, Rochester 4.
Montreal 13, Baltimore 2.

NATIONAL LEAGUE

New York 10, Chicago 3.
Brooklyn 6, St. Louis 5.
Boston at Pittsburg, postponed, rain.
Philadelphia at Cincinnati, postponed, rain.

AMERICAN LEAGUE.

All games postponed, rain.

DODGERS BEAT CARDINALS 6-5

Rally in Eighth Enables Brooklyn to Shorten St. Louis Lead.

RELIEF HURLING COUNTS.

(By The Canadian Press)

Tuesday's triumph left the Giants only a half-game out of third place as Brooklyn's Dodgers also staged a finishing celebration and beat out the Cardinals 6-5. Despite the brilliant efforts of Jack Rathrock, who walloped a homer, a double and three singles and figures in all the scoring that gave the Cards a 5-1 lead, the Dodgers wouldn't be stopped once Jim Mooney began to weaken.

Far behind after five innings, the Dodgers scored a pair in the sixth, drove Mooney off the hill with three straight hits in the eighth and won the game when a double steal by Linus Frey and Danny Taylor produced the third run of the inning.

Although defeated, the Cards ended their home stand with nine victories and only three losses, a record excelled only by Pittsburgh Pirates, who won eight and lost two to end in first place. Although a half-game behind the Cubs in the game count, the Bucs had a .682 average and Chicago .667.

The two games were the only ones played in the major leagues yesterday as rain washed out the entire American League program in the east and the National League contests at Pittsburgh and Cincinnati.

FIGHTS LAST NIGHT

(By The Associated Press)

DULUTH, Minn.—Frank Knauer, 144, Eagler River, Wis., outpointed Henry Schaft, 146, Minenapolis (6). Young Lahtin, 146, Cromwell, Minn., outpointed Marty Teller, 149, Hibbing (6).

MEMPHIS, Tenn. — Eddie Kid Wolfe, 147, Memphis, Harry Dublinsky, 142, Chicago, draw (10).

"Sleepy" Jim Crowley couldn't skate but he played goalie at Notre Dame.

Newark Bears Benefit As Big Time Ball Clubs Cut Down Their Squads

Four Players Sent to International League Team, Including Charley Devens.

OTHER DEALS PENDING.

Joe Judge and Burleigh Grimes Receive Unconditional Releases.

NEW YORK, May 16. — The perfunctory business of lopping off rookie heads to bring major league rosters within the twenty-three player limit yesterday was interrupted by the sale of Lyn Lary, much-sought Yankee infielder, to Boston Red Sox, and the evidence of frantic efforts otherwise by most American League managers to strengthen their clubs for the attack on New York's big pennant lead.

Following the apparent return to form of their expensive lefthander, Bob Grove, the Red Sox were willing to hand over approximately $20,000 in cash, besides a rookie infielder, Fred Muller, in exchange for Lary. The Yankees previously had offers for Lary from at least three other clubs, but, besides putting a stiff price on his release, Manager Joe McCarthy was anxious to get a pitcher in any deal.

Bears Obtain Devens

Apparently McCarthy is now satisfied his pitching staff will do for the balance of the season, for he not only agreed to part with Larry, a $50,000 investment, but also announced the release on option of Charles Devens, former Harvard ace righthander, to Newark Internationals.

Meanwhile rumors were rife concerning pending deals calculated to fortify the champion Washington Senators, Detroit Tigers and Cleveland Indians in their pursuit of the Yankees, who threaten to make another runaway of the American League race. On the National League side of the fence the staggering New York Giants, acting like anything but world champions, were reported dickering for Babe Herman, slugging outfielder of the Cubs, and a former Brooklyn favorite.

Joe Judge Released

The major league landmarks, Joe Judge of the Red Sox, and Burleigh Grimes of the Cardinals, received unconditional releases in the general rush to reduce rosters to the player limit. Judge has spent 19 years in the majors and Grimes, lastof the spitballers, had just started his nineteenth season.

The Yankees' latest acquisition, Muller, who came up last season from Seattle, won't even have a chance to wear a New York uniform for the time being. He joins Devens and Norman Kies, young backstop, on the list of players optioned to the Newark farm.

The Cubs released Pitcher Lynn Nelson to Atlanta; the Browns returned Pitcher Jim Weaver to Newark Internationals; the Brooklyn Dodgers sold Phil Page, southpaw, to Kansas City and Outfielder Glenn Chapman to Albany, while Detroit Tigers released Pitcher Steve Larkin to Toledo.

YESTERDAY'S STARS

(By The Associated Press)

Mell Ott, Giants.—Hit seventh homer and single, driving in four runs against Cubs.

Linus Frey, Dodgers.—Hit three singles, driving in three runs, and stole home with winning tally against Cardinals.

GOLF FACTS NOT THEORIES!

By ALEX. J. MORRISON

During the regular playing season the ordinary wooden peg is long enough to keep the ball at least a half inch above the grass on the teeing ground. The grass is also much shorter than in the early spring.

In the long grass pegs of ordinary length cause the ball to rest almost on the ground.

The player doesn't realize that this low position of the ball forces him to dig after the ball in hitting. It also calls for a cleaner hit. All of which makes a good shot less likely.

A longer peg should be used and the ball kept just as far above the long grass as it is when the tees are closely chopped.

The higher tee means a cleaner hit, and straighter shot.

Jimmie Dykes, new White Sox pilot, caddied at Merion Cricket and wanted to be a great golfer... He turned out to be a great ball player .... and pitches a mean bowling ball....He owns pin alleys.

Doberman pinschers were named in Germany 40 years ago when one of that breed of dogs helped a cop make a pinch.

Standings

INTERNATIONAL LEAGUE.

	Won	Lost	P.C.
Rochester	19	6	.760
Toronto	15	9	.625
Newark	18	11	.621
Montreal	14	11	.560
Albany	9	13	.409
Syracuse	8	14	.364
Buffalo	9	16	.360
Baltimore	7	19	.269

NATIONAL LEAGUE.

	Won	Lost	P.C.
Pittsburg	15	7	.682
Chicago	18	9	.667
St. Louis	15	10	.600
New York	15	11	.577
Boston	12	11	.522
Brooklyn	9	15	.375
Philadelphia	7	15	.318
Cincinnati	5	18	.217

AMERICAN LEAGUE.

	Won	Lost	P.C.
New York	17	6	.739
Cleveland	11	9	.550
Philadelphia	12	11	.522
Detroit	12	11	.522
Washington	12	13	.480
Boston	11	13	.458
St. Louis	9	12	.429
Chicago	6	15	.286

LEAFS RETAIN SECOND PLACE

Syracuse Pitching Clouted for 16 Hits as Toronto Wins 11 to 9.

BELATED RALLY FAILS.

Toronto Maple Leafs maintained their hold on second place, 3½ games behind Rochester and four percentage points ahead of Newark by outslugging Syracuse Chiefs, 11-9. With Manager Ike Boone contributing a double and four singles to a 14-hit assault, the Leafs scored all their runs off Roger Hanlon and Joe Bloomer in the first five innings. Keith Frazier received credit for the victory, although he was batted out of the box in the ninth, when Syracuse rallied for four runs.

Chad Kimsey kept Baltimore's nine hits well scattered and drove in six runs himself with a home run, double and single as Montreal walked off with a 13-2 decision. Kimsey's homer with the bases filled in the third knocked George Granger out of the box. Granger and his successors, John Krider and Hormidas Aube gave up 15 hits and 12 bases.

Wrestling Last Night.

(By The Associated Press)

NEW YORK—Ed (Strangler) Lewis, 245, Los Angeles, threw Harry Fields, 242, New York, 13.12.

NEW HAVEN, Conn.—Marshall Blackstock, 208, Chattanooga, defeated Dick Raines, 226, Dallas; two falls to one.

ALBANY, N.Y.—Jim Browning, 230, Verona, Mo., defeated Willie Davis, 252, Virginia, straight falls.

CARL HUBELL HURLS GIANTS TO 10-3 WIN

New Yorkers' Victory Snaps Chicago Lead in National Race.

POOR ROAD TOUR.

Terry Clan Stages 15-hit Attack Against Charley Root and Bud Tinning.

By HUGH FULERTON, Jr.
(Associated Press Sports Writer)

In the course of a disastrous tour through the western sector of the National League, New York Giants have managed to prove that they still are dangerous when Carl Hubbell is pitching and that the danger may increase after they return home to-morrow.

What started as a joyous jaunt through the hinterlands for the league leaders ended with the Giants in fourth place after losing eight games and winning five. But they managed to find one bright spot in the picture yesterday when they celebrated their release from the terrors of the road by smashing out a 10-3 decision behind Hubbell's hurling and knocked Chicago Cubs right out of the lead.

The slender Oklahoman, whose left arm bore much of the pitching burden of the 1933 campaign, bore down once he got past a bad first inning and gave only five hits and one in the remainder of the game. And it was an error by Travis Jackson, the 21st of 22 the giants made in 13 western games, that caused part of the trouble in the first.

To back him up ,the Giants smashed 15 hits, including Mel Ott's seventh homer and his first of the tour, drove Charley Root to the showers in four innings and just breesed through as every player got at least one safe blow. Joe Moore also hit for the circuit as one of his three safeties and Dolph Camilli contributed a chicago homer.

From West To East

JAMES RIMMER

One of Canada's foremost professionals, Jimmy Rimmer, English born, has transferred his golfing affections from Jasper Lodge, Alta., to Halifax Country club. Rimmer holds the course record at Jasper, twice having scored 63 on the par 70 course. Rimmer has won many championships in western Canada and in 1927 was on the Canadian team that played the English Ryder cup team.

Young McLarnin was born in Belfast, Ireland, reared in Vancouver, lives in Berkeley, Cal., and is part owner of a soap factory in Oakland .... He's air-minded.... hasn't ridden on a train in three years....Once he lived six weeks on orange juice and milk—a pint of the former and five quarts of milk a day.

For every boy who PLAYS BALL!

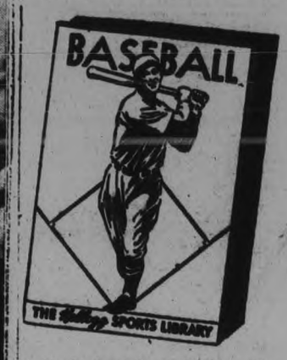

A book about baseball from the inside! Tells how to play every position. How to hit—pitch—field. 48 pages, packed with information, written by experts. 45 illustrations show how famous pitchers throw their curves—how Big League stars bat—and dozens of other points about smart baseball. Get your copy!

THE Kellogg BASEBALL BOOK

Now at your grocer's—FREE with the purchase of 2 packages of Kellogg's PEP

HOMER RECORD FOR SINGLE INNING IS MADE AT BUFFALO

Five Circuits Out of Park in Second Frame as Herdsmen Win From Albany Senators 8-2 For Two-game Lead on Series—Milligan and Jones Are Goats.

A new all-time home-run record was credited to Buffalo Bisons today.

Fighting to keep out of the International League cellar, the Bisons plastered Albany pitching for six home runs yesterday and set up a new record by getting five of these in a single inning. The major league record of four homers in one inning was set by Pittsburg in 1894 and equalled by Chicago Cubs in 1930.

The battle at Buffalo started calmly enough, but in the second the Bisons began to tee off. The score was tied at 1-1 when Mueller walked and then the firing commenced. Meyers clouted the first homer, and, after two men had been retired, Mulleavy, Mallon, Smith and Regan drove the ball over the fence in succession. Art Jones, who had relieved Johnny Milligan in the midst of the bombardment, then hit Jack Plummer, hard-hitting rookie outfielder, on the head with a fast ball and Plummer dropped unconscious to the ground. Tucker ran for him and after Mueller had walked for the second time in the inning, Meyers ended the agony with a pop fly. All told, the Bisons collected six runs in that hectic frame.

Third Setback for Wings.

Newark Bears also took the home run route to hand Rochester Red Wings their third successive setback, 12-4. The Bears' 14 hits included five homers, two each by Dale Alexander and Vince Barton, and one by Jack Saltzgaver. Behind that sort of gunning, Floyd Newkirk pitched his way to an easy triumph.

Our Boarding House . . . . . By Ahern

NEW....handy pocket book

AUTOMATIC
-ONE LEAF AT A TIME-

A handier and more convenient book for the pocket. Contains the largest possible number of leaves for 5c. ZIG-ZAG Cigarette Papers are the finest made, and absolutely pure. Refuse substitutes.

141

ZIG-ZAG

NICKELS Hit A New High!

Never before has a nickel investment yielded so much to the smoker. A big, generous, mellow BEN BEY . . . one of the real old favourites . . . for FIVE CENTS! Buy to-day.

Immediate dividends guaranteed.

BEN BEY CIGARS

Good to the last puff

now 5¢

Murray Provides Upset in Canadian Davis Cup Tests

CAPITOL Last Times, 7-9
Feature at 7.30-9.30
NORMA SHEARER in "RIPTIDE"

THURSDAY AND FRIDAY
ANOTHER "KNOCKOUT" DOUBLE FEATURE PROGRAM
LAST COMPLETE SHOW AT 8.30

Their Cries Were Just Laughs to Him!
He Jested at Love's Wounds Until He Felt Its Scars!

JOSEPH M. SCHENCK presents
LEE TRACY
IN Advice to the LOVELORN
A DARRYL F. ZANUCK Production
20th CENTURY

I am a modern person, but the man I love says he wants an old-fashioned girl.
INTRODUCE HIM TO YOUR GRANDMOTHER
What shall I do?

ADDED FEATURE

ADDED ENJOYMENT
ROAST BEEF AND MOVIES—A MUSICAL REVUE

Unusual Accident In Winnipeg Game

WINNIPEG, May 16. (CP). Harold Bossard, peppery shortstop of the Winnipeg Maroons of the Northern Baseall League, was in hospital last night recovering from head injuries received in one of the most peculiar accidents ever seen on a baseball field.

The accident occurred in the first game of the Northern League season here, when Bossard, attempting to run to second base, was struck on the right temple by a ball thrown by Eddie Schol, Eau Claire Bears' shortstop. Continuing its flight, the ball caromed off Bossard's head and broke the nose of a woman spectator in the stands.

Bossard was taken to hospital, unconscious. Later, however, hospital attendants reported he was "resting well" and was not seriously injured.

McGILL YOUTH, GILBERT NUNNS IN LAST FIGHT

Murray Provides Upset by Defeating Rainville in Straight Sets 7-5, 6-4, 7-5.

MOST IMPROVED PLAYER.

Martin, Rainville and Watt Selected—Will Decide Fourth Position.

(By Elmer Dulmage, Canadian Press Staff Writer)

TORONTO, May 16 (CP)—A young fellow that more observant critics have been looking to for more than a year to win his Davis Cup spurs was on the verge to-day of making a premature appearance. He is 19-year-old McGill undergraduate, Bobby Murray.

Three of the four positions on the Canadian team that will play United States at Wilmington, Del., in the first round of the North American zone Davis Cup playdowns were filled yesterday by Walter Martin, Marcel Rainville and Laird Watt. Either Murray or Gilbert Nunns will get the fourth position.

Provides Upset

It would have been Nunns without an argument had not the tall, stylish Murray, the most improved player of the early-season, stepped into Rainville yesterday and whipped the little Montreal Frenchman in straight sets, 7-5, 6-4, 7-5.

This upset left Nunns and Murray each with three victories and two defeats in the trials. The selection committee ordered the two to play a match to-day to decide which will join the Winlmington-bound squad. Murray was the only victor over Rainville in the series of singles matches that started last Friday.

A Promising Player

Murray was invited to take part in the trials because of his promising play last season. He had won the Canadian Junior title and the McGill championship. Many critics regarded him as the best prospect in the country, but it was not expected he would break through to the Davis Cup team this season.

Nunns whipped him in straight sets and Watt in four sets in the opening matches of the trials, and Murray's chances were considered very slender. He defeated George LeClerc of Ottawa and Ossie Ryall of Vancouver as a build-up for the Rainville contest. Murray's display yesterday was highly impressive.

Trailing 4-0 in the first set, he went to the net at every opportunity and held the upper hand for the rest of the route except for a lapse in the third set, when Rainville made a gallant rally after dropping five straight games. The French star squared the third set at 5-all, but could not keep up the pace.

INDIANS DROP SPENCER

NEW YORK, May 16. —Walter Johnson, manager of the Cleveland Indians, announced last night that he would part with Catcher Roy Spencer in order to come within the 23-player limit. Johnson was dickering with a couple of minor league clubs, names not revealed, regarding optioning out Spencer of selling him outright. Spencer was obtained from Washington for Luke Sewell in 1932. Previously he played with Pittsburgh and Indianapolis. He is 34.

The Losers' End

Toronto Maple Leaf hockey players received their play-off cheques yesterday. It was the smallest amount the Leafs have divided for their play-off efforts since 1931, when Chicago knocked them out of the Stanley Cup series in two games. Each player received $300, the money being divided into 18 shares of that amount each. Irvin Bailey was voted a full share.

The Leafs had to take the loser's end—40 per cent.—of the first three games of their series with Detroit for the National Hockey League title. The money allotted to the players is 40 per cent. of the gate receipts, less expenses for rink, advertising, etc.

SPORTS DAY BY DAY

Baseball, Lacrosse, Soccer
Softball, Bowling, etc.

By C. J. P.

A lot of fans will be chucking a quick bite or three of victuals into their great open spaces early this eve grabbing a big nickel and ankling up to Central School grounds. It seems there is a softball game due to be played up there, starting right along about six o'clock. It is between C.G.E. and Dunlop Tires, and is the first game of the season. Now, if it doesn't rain, nor come up a severe dust storm or such, the softballers will usher in the season, said ushering being partially aided and abetted by maybe a few aldermen or other prominent men in civic circles. It always requires a few aldermanic heaves to get a sporting league moving in the spring so heave ho, me hearties!

• • • • • • •

What with one thing and another, we have not been in close communication with the team manager of C.G.E. and the Tires by Dunlop. And so we cannot state how good they are—that is, the teams. We did see 'em a week ago and they looked quite promising, but a week is a long time in the spring tryouts of a softball team. Players come and go, there is much rushing about to sign, and many are called but few respond. One night, everyone is on hand and his brother. A smart team is lined up. Next night, there is nothing on the diamond but a couple of second-hand stars, a broken bat and maybe two pr three tin cans! It's very discouraging. However, we imagine two good teams will open it up this eve.

• • • • • • •

A guy by the name of Fred Waghorne, who is president or something of the Ontario Lacrosse Assoc., and another dude called Gene Dopp, whose chief duty is to be secretary of the O.A.L.A., are not playing ball with the lacrossers down this way. We had to bawl them out a bit to stir these lads up last year, and this unpleasant duty again becomes necessary this spring. Every once in a while they clean forget that there is a fairish large chunk of Ontario east of Toronto, said chunk being the headquarters of quite a few good lacrossers. And these players wish for some action, some competition, some league—well, something, anyway. Now, the Messrs. Waghorne, Dopp and Co. were to call a meeting down this way to organize a league, but so far nothing has been done. Is that fair, Messrs. W., D. and Co.? Is it nice? In fact, we will go so far as to ask: Is it cricket?

• • • • • • •

There are still quite a few kicks left in ye local senior baseball exec. We thought after all the work and worry, not to mention grief and battling, they went through to get the old C.O.B.L. in motion last month, they would go fishing for a month or so, or at least forget baseball troubles. But no, they are still very much in there battling to dish up lively senior ball here. And so we have Riverdale Grads of Toronto here May 24th for two games. Kingston was first slated to come here, but since the schedule isn't officially released yet, the local officers asked Kingston to wait till the following Saturday, so the Grads—who recently knocked Oshawa bowlegged—could show their stuff. Kingston, as usual, said: "No, of course not." So the gents from here went to the league prexy and secretary, found out the schedule must be revised anyway, and got permission to have the Grads here the 24th. And the Grads have agreed. Nice work, we call it.

• • • • • • •

Along about now, we imagine a lot of officers of the T.A.B.A. and the Ulster Stadium League are beginning to wonder why they fought so hard early in the spring to get Oshawa into the Ulster Loop. To date, the vaunted Dukes have taken part in four games and have taken, not part, but all of four lickings—four mansized drubbings. For instance last night, Riverdale Grads—yeah, that's the team that'll be here a week Thursday—only beat the Dukes by 11 to 0. And along about now, some of the C.O.B.L. moguls are wondering also why they fought so hard to keep Oshawa.

• • • • • • •

Tomorrow night, Fashion-Crafts play Brintons at Central at six, and this should be a honey of a softball fixture. Brintons are made up pretty much of last year's champ Sugar Bowlers, while Johnny Russell went out and rounded himself up a classy-looking squad for the Fashion-Craft lineup. He'll have Chuck Butcher and Dobson for his battery, and here is the rest of the team: McDougall, 3b; Gardiner, cf; Wiley, 2b; Foley, lf; Delahaye, rf; Clarke, 1b; Grainey, ss; and Naish, Gray, Grisdale, Russell and Webb.

• • • • • • •

You'd never recognize the old hockey arena by stepping into the Brock these days. It has been remodelled for summer dancing and Manager Harold LaPlante has worked wonders with the place. It's truly a work of art now, no mistake. We dropped in yesterday, on the eve of its opening, and couldn't believe our eyes. Has to be seen to be believed and even then you're doubtful! The home of a thousand memorable hockey battles has gone artistic on us.

• • • • • • •

Back in 1912 we had running horse races here—that's where the jocks ride around on the ponies' necks. At the three-day fair, Scotty Duncan formerly of Peterborough, brought down about a dozen good horses from Dufferin Park and they raced twice daily, with books made and plenty of dough changing hands. However, it was never resumed after that as the track isn't banked properly for this type of racing. But there is still a running horse race charter here, one of the very few towns in Ontario that has one.

• • • • • • •

Sport-hash: Baseball articles for beginners— and older players can learn from them, too—will be run daily in this paper from the Kellogg Baseball Book . . . . Maybe Russ Kitchen and Spook Scriver would agree to pitch part of that exhibition double-header with the Grads on May 24th . . . . All the gals' softball teams are training faithfully now and hoping the grounds will be ready for the opening next Monday . . . . Bantam baseball teams thinking of entering should make up their minds soon, if they wish a good schedule . . . . The C.O.B.L. will shortly issue a quadruple schedule as requested by Belleville and the Petes.

Regent ENTERTAINMENT
—STARTING TO-DAY—
Double Feature Bill
Last Complete Show Starts at 8.30 p.m.

FEATURE NO. 1
IT'S A POSITIVE SCREAM
Laughs pile on laughs in the month's biggest fun show with the ace comedians.

FEATURE NO. 2
SPY—She knew her days were numbered. A thrilling and authentic portrayal of Secret Service operators.

CONSTANCE Bennett in "AFTER TONIGHT"
RKO RADIO Picture

It is just a matter of a few days when we will be able to publish a complete list of activities of the bowling club for the season of 1934.

The personnel of the rinks is just about completed, and the schedule book will be printed.

So far as the greens are concerned they will be in good shape for the opening on May 24th. They came through the winter in exceedingly good condition, and with a little warm rain all would be merry.

To-night the Central Ontario Lawn Bowling Association meets and several items of importance will be brought up for discussion.

A large meeting is expected and the Peterborough boys are asked to be on hand.

St. Andrew's Take 36 To 14 Victory

St. Andrew's pounded out a 36-14 victory over Trinity Juveniles in a Church Softball League game last night at Queen Mary School. A cold wind contributed toward some ragged playing before a handful of shivering fans. Although Vallery of Trinity fanned five the first two frames, his support was bad and the Saints piled up the runs. Freeman who finished had little more aid. Phillips hurled steadily for the winners. Pierce, Davern, McKone and Carr led the hitters.

Trinity: Ward, 3b; Ayrheart, ss; Brown, cf; Juby, cf; Kelly, lf, 1b; Vallery, p, lf; Andrews, rf; Davern, c. Freeman, 1b, p; Pierce, 2b.

St. Andrew's: Weir, c; Dougherty, cf; Johnston, lf; Turner, 3b; Allan, 2b; McKone, 1b; Phillips, p; Carr, rf Pearse ss.

St. Andrew's ..... 667 32 10—36
Trinity ..... 002 023 7—14

Umpires: —J. Ferguson and J. Smith.

HERRIOT EXPELLED

LYON, France, May 16. (AP). — Former Premier Edouard Herriot was expelled from the local branch of the Leftist League of Rights of Man to-day. A special committee voted 11 to 4 to oust him from the league's membership as a mark of its disapproval of the policy of the Doumergue government. Herriot is a secretary without portfolio.

CANUCKS WANT PLAYERS FOR HOWIE MORENZ

Dandurand Decides to Keep Cude and Places Chabot on Auction Block.

NEEDS PLAYING STRENGTH.

Canadiens' Management Not Consider Any Price for Services of Young Goalie.

MONTREAL, May 16. (CP). — Leo Dandurand, managing director of Montreal Canadiens of the National Hockey League arrived home from Syracuse last night to announce:

1—Wilf Cude definitely will play goal for Canadiens next Winter and Lorne Chabot has been placed on the market at an asking price of $10,000.

2—Howie Morens may remain with the Flying Frenchmen next season. "We have received several flattering offers for Morenz but we want players, not money, and if we do not get adequate playing replacements, we will have Morens with us next season. I know that he is still a great player..."

Detroit's Dandurand added, had asked Canadiens to put a price on Cude, who played brilliantly throughout the season with the Red Wings. "They were very anxious to keep him. We did not even bother to set a price. The boy is such a sensational player we believe he can do us a world of good in next season's race. We offered Detroit Chabot's contract but we have not yet heard their decision."

Amplifying his remarks in regard to Howie Morens, Canadiens' veteran centre, Dandurand said: "If we can assure ourselves of playing material over a period of years by trading Morenz we will do so. If we cannot make a satisfactory deal, we will keep Morenz."

Major Leaders

(By Associated Press)
(Including yesterday's games-:

NATIONAL LEAGUE.

Batting—P. Waner, Pirates, .378; Lee, Braves, .375.

Runs — Vaughan, Pirates, 29; Klein, Cubs, 25.

Runs batted in — Suhr, Pirates, 27; Medwick, Cardinals, 26.

Hits — Moore, Giants, 39 Klein, Cubs, and Rothrock, Cardinals, 36.

Doubles—Collins, Cardinals, English, Cubs, and Berger, Braves, 9.

Triples — Suhr, Pirates, 7; Vaughal, Pirates, and W. Herman, Cubs, 5.

Home runs—Klein, Cubs, 9; Ott, Giants, 7.

Stolen bases — Martin, Cardinals, 5; Frey, Dodgers, 4.

Pitching—Bush, Cubs, 6-0, Warneke, Cubs, 5-1.

AMERICAN LEAGUE.

Leaders unchanged.

Again We Challenge Dad:

Buy your Boy a C·C·M· NOW-
If he doesn't pass his EXAMS
we will take back the bike and refund your money

DURING 1932 and 1933 so many dads told us and our dealers that this CHALLENGE had been such a wonderful means of stimulating their boys in their school and home work that we decided to repeat it again this year.

One father said, "After I took you up on your challenge and bought my boy a C.C.M. he just couldn't bear the thought of having to take it back to the dealer if he didn't pass. He buckled right down to his studies and stood higher in his class at midsummer than ever before."

Girls' Bicycles Included in this Offer

A girl enjoys cycling just as much as a boy, and is equally entitled to a reward for good school work.

This Challenge Offer applies to new C.C.M. Bicycles and to the Midsummer Term Exams only. Claims for a refund must be made to the dealer from whom the new C.C.M. Bicycle was purchased within one week of the announcement of the examination results.

The great advantage of buying the bicycle NOW is that your boy will be able to enjoy a full season's use of it, and he is just rarin' to get on and ride.

This year all C.C.M. models—boys', girls', adults'—have seamless steel tube frames of aeroplane lightness; the easy-running C.C.M. Triplex Hanger; powerful Coaster Brake; comfortable suspension saddles; Endrick rims; rustless steel spokes; new, racy Dunlop tires; bright parts Chromium plated over C.C.M. 20-Year Nickel, insuring a brilliance that lasts. At to-day's prices C.C.M. Bicycles are truly wonderful values.

C.C.M. Boys' and Girls' Models.. $29.95
C.C.M. Crescent (Men's or Ladies') 31.50
C.C.M. Standard Roadster..... 35.00
C.C.M. Ladies'..... 36.50
C.C.M. Boy Scout..... 38.50
C.C.M. Road Racer..... 39.50
C.C.M. Light Roadster..... 42.00

Time payments may be arranged at small extra charge.

C·C·M· the easy-running true-value Bicycles

ASHBY'S SPORTS STORE
Massey and Red Bird C.C.M. BICYCLES
200 RUBIDGE. Phone 546.
Dunlop Tires and Tubes
All Makes of Wheels Repaired.

A Wide Range of C.C.M. BICYCLES Await you at
MILLARD'S Sport Goods Store
BICYCLE PARTS AND REPAIRS
212 Charlotte. Phone 234. Open Evenings.

CANADIAN DEPARTMENT STORES Limited
CARRY A COMPLETE LINE of C.C.M. WHEELS
See them in the Wheel Department in the Basement.

WATSON FIGHT CANCELLED

LONDON, May 16 (CP Cable). — The British title fight between Seaman Watson, featherweight champion, and Panama Al Brown, United States holder of the world bantam title, set for to-night, has been cancelled.

The British Board of Boxing Control struck the bout off following Brown's indefinite suspension by National Boxing Association in the United States, which is recognized by the British Board.

HEAVY SLUGGING ALL SAINTS' WIN

Southenders Take 35-34 Victory From Queen Mary in Church League.

Heavy hitting marked the All Saints' Bantams' close 35-34 win over St. Paul's in a Church League fixture last night at Queen Mary School. Both sides slugged the softball hard and it was a nip-and-tuck race all through. Morley, Bodison, Mackness; Rutherford and the McMillian brothers all were prominent stickers. St. Paul led till near the finish. The teams:

St. Paul's: Mackness, 1b; Steer, 3b; Sedgewick, 2b, p; J. McMillian, p, 2b; Williamson, c; T. McMillian ss; Rutherford, lb; Ferguson, cf; Easton, rf.

All Saints: McDougall, p, 3b; Hotrum, 3b, p; J. Ackford, ss; Abraham, c; Boddison, rf; Morley, 1b; Tillcock, 2b; R. Ackford, rf; Dale, cf; Osumrick, cf.

St. Paul's ..... 710 209 33—34
All Saints' ..... 495 509 3x—35

Umpires—J. Platt and R. Dick.

The only game to-night is at King Edward with Knox Seniors playing St. Paul; umpires from Mark and Trinity. The George St. Juniors and St. John's play Thursday at Queen Mary; umpires from St. James and All Saints. Thursday night games, according to the schedule, will be played, and will be announced again in to-morrow's paper.

SATISFIELD WITH O'FARRELL

CINCINNATI, Ohio, May 16. — (AP)—Insisting that Bob O'Farrell is in no way to blame for the team's poor showing the management of Cincinnati Reds yesterday squelched street rumors that the player-manager was to be fired unceremoniously.

ROUND TRIP BARGAIN FARES
Friday, May 25 from PETERBORO
To PORT HURON FLINT DURAND CHICAGO
$5.10 $6.45 $6.80 $9.00
See CHICAGO WORLD'S FAIR of 1934—Opens May 26th
Tickets, Train Service, Reduced Hotel Rates and Information from Agents
CANADIAN NATIONAL

THE STARS SAY . . .

By GENEVIEVE KEMBLE

For Thursday, May 17

The lunar transits in operation on this day may be interpreted as of a generally adverse nature, with afflictions to several of the important planets. This influence may be found in the purely personal affiliations and activities as well as in finances, business and employment, although much unfriendly contacts and experience are not of major importance and probably may be counter balanced or composed by the proclivity to tact, shrewdness and even conspiracy.

Those whose birthday it is may be prepared for a year of minor inharmonies, obstructions and disappointments, although it is possible to successfully offset these by the instinctive leaning toward intrigue, tact, diplomacy or cleverness.

A child born on this day may be versatile and clever, but disposed to be personally morose and easily discouraged. It may have a disposition to spend its substance too freely unless trained in thrift.

PLAY IS PRESENTED BY GRAFTON SCHOOL

Downeyville Audience is Delighted With Presentation of "She Stoops to Conquer."

DOWNEYVILLE, May 15 (Examiner Correspondence).—The Parish Hall here was crowded Friday evening when St. Mary's Dramatic Club of Grafton presented their splendid play entitled, "She Stoops to Conquer," Rev. Father Galvin accompanied the troupe, and a large crowd from Downeyville and surrounding places was present.

The play was one of Oliver Goldsmith's and the action takes place at an English country mansion and in a neighboring inn during the year 1773.

The first of the play is a room in Mr. Hardcastle's old mansion, also a room in the "Three Pigeons" rooming house in which the two friends, young Marlow and Hastings, come, and are told by Tony they lost their way and they think they are at the inn instead of the mansion.

In Act II they all meet in the parlour of the mansion and the travellers think Miss Harcastle is the barmaid in the inn, and Tony begins to make mischief.

In the third act Miss Hardcastle "Stoops to Conquer," and in the fourth act young Marlow discovers his mistake and finds out Miss Hardcastle is not a maid and complications arise.

Rev. Father McFadden acted as chairman and between the acts John Winn favored the audience with an Irish jig. Thomas Abraham sang a song, Alvin Perdue sang and the Costello orchestra played several selections.

The costumes were very appropriate and beautiful. The play was both interesting and educative from start to finish and each one acted his and her part well. After the play the C.W.L. of the parish served a lunch and a few hours was spent by all in social intercourse.

Marmora

W. R. Reynolds visited relatives in Ottawa over the week-end.

Mr. and Mrs. Herbert Young, of Peterborough, visited the latter's parents, Mr. and Mrs. James Jones, over the week-end.

Mr. and Mrs. S. B. Wright are spending a few days in Ottawa.

Mr. H. G. Potts, of Sultan, is visiting his parents, Mr. and Mrs. T. E. Potts, for a few days.

Mr. William Jackson has returned from Sultan to his home here.

A successful sale of home cooking and afternoon tea was held in St. Andrew's Hall on Saturday afternoon by the Women's Association of the church.

Miss Ina Phillips, nurse-in-training at Nicholls Hospital, Peterborough, spent the week-end ot her home here.

R. A. Elliott, of Deloro, was the special speaker at the Mother's Day session of St. Andrew's Sunday School, taking the following headings for his talk, "May Outdoors, Trees, Heart, Eyes Right." At St. Paul's Anglican Church at morning prayer the rector discoursed on the text, "Thy mother is like a vine in thy blood," Ezekiel 19-10.

KILBURY, England (C.P.). — A 15-months' old baby was electrocuted through grasping a wireless installation, the father having left the room for a moment when fixing a plug for the set.

Norwood

onto, spent the week-end with Mr. and Mrs. Wellington Burgess before returning to New Westminster, B.C.

Dr. and Mrs. A. McGee and son, of Toronto, spent the week-end with Mr. and Mrs. S. McGee.

Miss Elizabeth Thomson, who is attending Toronto Normal School, was the guest of her parents, Mr. and Mrs. K. G. Thomson, over the week-end.

Miss Lillian Greenbank, of Port Perry, spent the week-end with her parents, Mr. and Mrs. A. Greenbank.

Miss Wilma Burgess, of Toronto, visited her parents, Mr. and Mrs. John Burgess, over the week-end.

Miss Bessie Breakenridge of Toronto and Mr. Jack Breakenridge of Cooksville spent the week-end with their mother, Mrs. Breakenridge, King Street.

Mr. Jack Kempt of Oshawa spent the week-end with his parents, Mr and Mrs. Alex. Kempt.

St. Andrew's Presbyterian Church weekly prayer meeting was held last week at the home of Miss C. C. Calder; in the absence of the Rev. Reeve, Miss Calder took the chair. Three very interesting papers were read by Miss J. Clysdale, Mrs. L. Fife and Mrs. Porter. The next meeting will be held on Wednesday evening at 8 o'clock at the home of Mr. and Mrs. R. Tedford. Everybody welcome.

Bellboys at some London hotels are receiving as high as $35 a week in tips this season.

Cavan

Mr. Gordon Staples is home from the O.A.C., Guelph, having been successful in getting his first year work.

Miss Regina Vander Horne, who has been the guest of Mrs. R. S. Staples, Cavan for two weeks has returned to Guelph, where she will be engaged in research work during the vacation.

Miss Vander Horne was most successful in her examinations at the close of the college year, having led her class for the third consecutive year. Her average was 96.3 per cent and was granted a bonus of 6 per cent, bringing her average to slightly over 102 per cent.

Messrs. B. Perrin and W. Lang, Bailleboro were visitors at Mr. David White's on Thursday evening.

At a committee meeting held at Mrs. James Kennedy's home, Cavanville on Thursday evening, plans were made by Mrs. Paul and her group of the Women's League of Grace Presbyterian Church, Millbrook, to have a social gathering and tea at Mrs. Paul's home, Cavanville on Friday afternoon, May 18th.

Mr. and Mrs. Harold Bigelow and children of Millbrook, were guests of Mrs. Bigelow's parents, Mr. ond Mrs. J. C. Swain on Sunday.

Mr. and Mrs. Robert Swain of Valentia were guests of Cavan friends on Sunday.

Mr. Alfred Eagleson of Coldsprings was a visitor to Cavan on Saturday.

The best Tea Value in the World
TEA
BLUE LABEL
30c
HALF POUND

J. Lyons & Co. (Canada) Ltd., Toronto and Montreal

ENO'S "FRUIT SALT"
CA42
Relieves Constipation . . . Pleasant-Tasting and Refreshing

A Tired, Worn Out Woman Can't Make a Happy Home

There is no happiness inthe home when the mother is sick and worried by the never ending household duties. She gets run down and becomes nervous and irritable, has shortness of breath, faint and dizzy, can't sleep, and gets up in the morning feeling as tired as she went to bed, and is downhearted and discouraged.

Milburn's H. & N. Pills will soon convince women it is not necessary to suffer, as they build up the nervous system and bring back the former health and vigor.

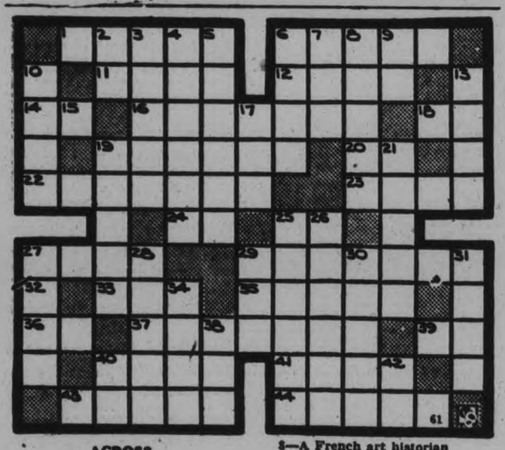

ACROSS

1—Female servant
6—To separate into parts by force
11—A river in Egypt
12—A rank or row in a series
14—Either
16—A small, active, wiry dog
18—A musical note
19—One who reaps
20—Ocean (abbr.)
22—Originated
23—Period of time
24—Steamship (abbr.)
26—Tensile strength (abbr.)
27—A single action
29—Meals
32—To scatter as seed
35—A small North African plant
36—Like
37—Panatela
38—Precious
40—Piece of glass
41—Connections
42—Desires
44—A long, narrow piece of leather

DOWN

1—Printer's measure
2—Saltpeter
4—Strips of wood fastened across other material
5—An inflammatory eruption on the skin
6—Mix
7—A pastry
8—A French art historian
9—A country (abbr.)
10—A delicate bryophytic plant
13—A dock
17—A color
19—Valuations
21—To come to an end
25—Doctrines
26—The principle of life and energy
27—A chair
28—Pertaining to frigid regions
29—Radix (abbr.)
30—Teacher and biographer of Alfred the Great
31—To satisfy the appetites of
34—To diminish in size
38—In law a thing
40—Male parent
43—A continent (abbr.)

TWO FLIERS DIE

SHREVEPORT, La., May 15. — (AP). Two United States army flyers at Barksdale Field near here went to watery graves to-day when their pursuit planes plunged 100 feet into Red River six miles north of here. They were Lieuts. Norman W. Speaker and William H. Doolittle.

The Greek Government will order two new destroyers costing $2,000,000.

THE TUTTS By Crawford Young

BRICK BRADFORD—In the City Beneath the Sea By William Ritt and Clarence Gray

MUGGS McGINNIS An Old Indian Custom By WALLY BISHOP

HIGH PRESSURE PETE Patent Applied For By GEORGE SWAN

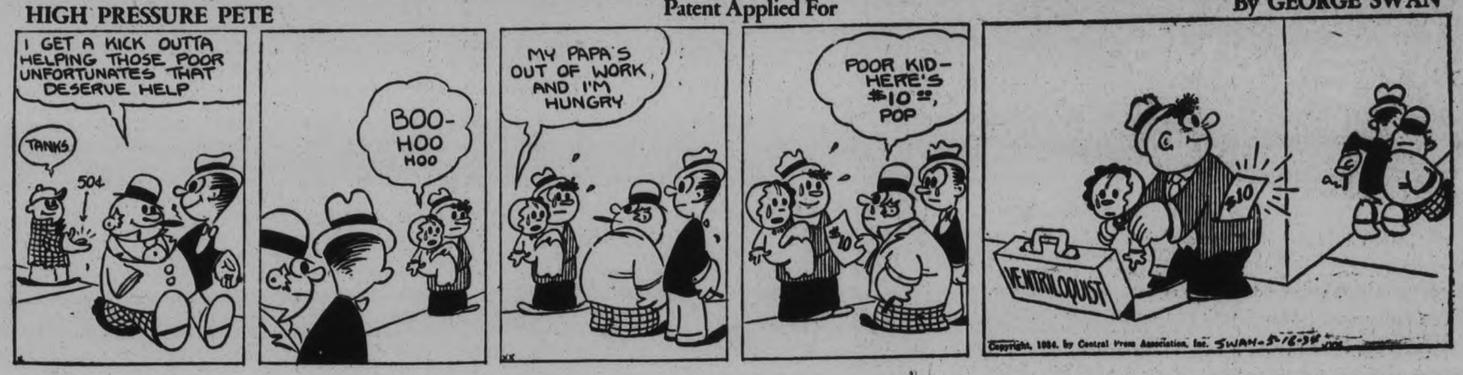

TILLIE THE TOILER By Russ Westover

BRINGING UP FATHER By George McManus

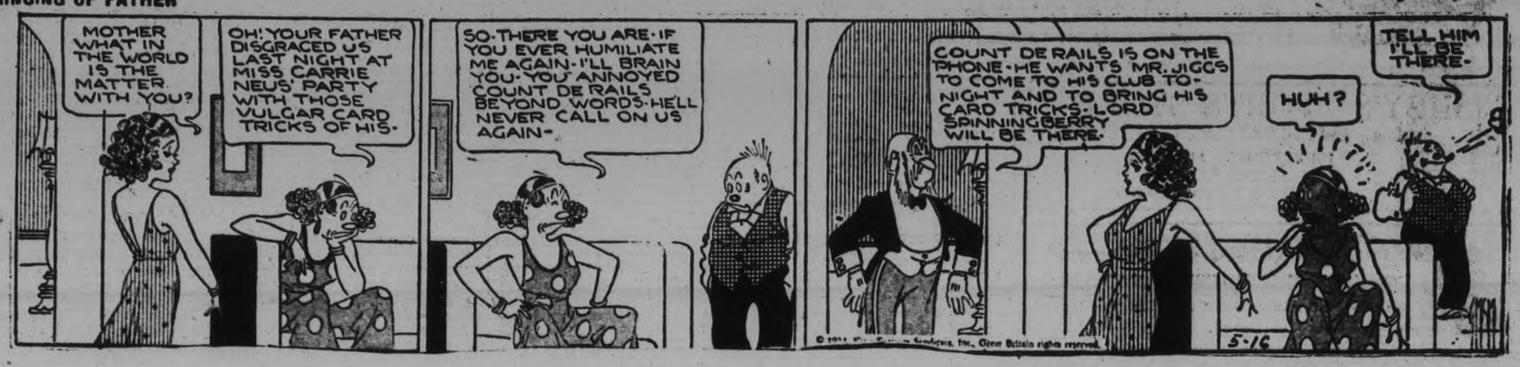

SOMEONE WANTS WHAT YOU HAVE OR HAS WHAT YOU WANT! use the Classified Page

WANT AD. RATES

Cash 1 Cent per Word or Figure per insertion.
Minimum Charge, 25c for Any Advt.

It Charged 1½ Cent per Word or Figure per insertion.

Phone We will call for your Ad. and give you the cash rate. **1600**

CHARGES:

Birth Notice	50c
Death Notice	50c
Locals (Local Page), per inch	$1.00
Black Locals (Local Page) per in.	$1.40
Card of Thanks	50c
In Memoriam (up to 2 inches)	75c
Over 2 inches, per inch	50c
With Black Border, extra	25c

INDEX TO EXAMINER CLASSIFIED WANT ADS.

Agents Wanted	L
Boarders Wanted	F
Business Opportunities	K
Chiropractor	U
Cottage Summer Resorts	E
Dressmaking	Z
Employment Wanted	J
Female Help Wanted	H
Found	N
For Rent—General	C
For Sale—General	A
General Notice	T
Help Wanted (Male or Female)	X
Live Stock	O
Lost	M
Male Help Wanted	G
Personal	R
Pet Stock	W
Poultry for Sale, and Eggs	P
Radio	I
Real Estate for Sale	D
Salesmen Wanted	Y
Situations Vacant	V
To Rent—Houses, Apartments	B
Used Cars for Sale	S
Wanted—General	Q

a For Sale—General

POWER DUMP BODY FOR SALE. Apply Robert J. McCutcheon, Havelock. 'Phone 62. 5d-118-5326A

COBBLER SEED POTATOES, $1.25 per Bag. 'Phone 544 ring 13. 3d-116-5325A

DOLLAR LOADS — DRY SLABS 'Phone 58. 12d-117-1724A

NO. 1 ASPARAGUS PLANTS. 'PHONE 1916F. 3d-9,12,16-1882A

ROTTEN MANURE AND TOP SOIL 'Phone 2661. 30d-128-2436A

PINE SLABS, $2 HALF-CORD Baker's Wood Yard. 'Phone 676 26d-134-1845A

FULL MEASURE! QUARTER CORD Dry Slabs or Mixed Wood, $1.50. 'Phone 58 7d-118-1949A

SEED BARLEY, O.A.C. NO. 21 Government Standard No. 1. Dewart Bros., 250 Sherbrooke Street. 5d-116-5278A

LARGE DOUBLE-DOORED METAL Refrigerator, White Porcelain inside, rubber insulated doors. Exactly as new. Apply 465 Weller Street, or 'Phone 1527. 2d-116-2037A

JOHN DEERE MANURE SPREADER, in good repair. D. H. Wood, Ida. 3d-116-2041A

FOUR-BURNER GAS RANGE, CHEAP. 'Phone 3806W. 3d-117-2044A

SOLID QUARTER-OAK DINING-room Suite. Apply Evenings, 545 Homewood. 3d-117-2042A

REAL DRY KINDLING IN BUNDLES, 25 for a Dollar. 'Phone 3230. Kingdon Barrel Factory. 6d-120-2048A

NEW AND SECOND-HAND PUNTS; also Canoe; pre-season prices. 294 Stewart. 3d-117-2053A

PERENNIALS, 10c EACH. 'PHONE 452W. 3d-117-2065A

ASPARAGUS ROOTS. MARY WASHington, $2-100; Gladiolus Bulbs, $1-$2 per 100. Al's Pastime Gardens, 36 Monaghan Road. 'Phone 26. 2d-116-2066A

HYDRANGEA, SPIREA, BARBERRY, and Perennial Plants. 'Phone 3006. 3d-117-2060A

GLADIOLUS TREATED FOR DISeases, 75c per Hundred. While they last. 26 Ware Street. 3d-117-2061A

NEW 16-FOOT BASSWOOD FAMILY Canoe. J. L. Bysm, Millbrook. 3d-118-2073A

ELECTRIC RANGE SPECIAL. H. T. Millard, Charlotte Street. 3d-118-2089A

IMPORTANT!

In requesting us to call for your ad, the order must be phoned before 11 a.m. in order to insure it being inserted on the same day.

IT PAYS TO ADVERTISE

SCOTT'S SCRAPBOOK - - By R. J. Scott

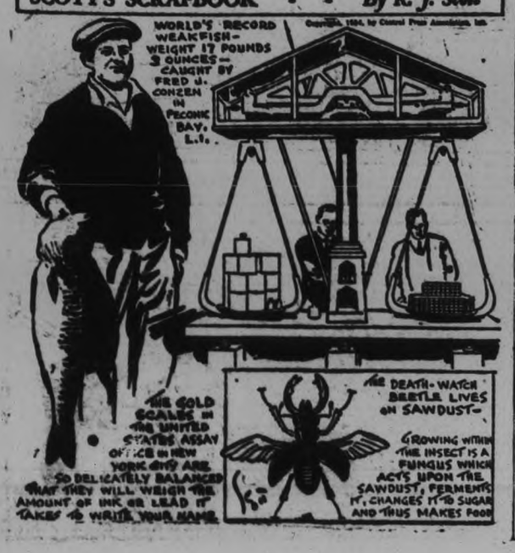

b For Rent—Houses and Apartments

HEATED APARTMENT IN BANK OF Commerce Building immediate possession. Apply 437 George Street dtf-4177B

HOUSE, NO. 338 RUBIDGE STREET; hot water heating. Possession can be arranged. Apply 437 George Street. dtf-5244B

HOUSE, NO 249 WOLFE STREET Apply 437 George Street. dtf-3682B

HOUSE, 408 BELMONT AVENUE (corner Belmont and Weller) Apply 437 George Street. dtf-2196B

HEATED APARTMENT, IN GRAND Central Building. Possession Arranged. Apply 437 George Street. dtf-B

HOUSEKEEPING ROOMS, FURNISHed. 516 Charlotte. 6d-118-2010B

FOUR NICE ROOMS, REASONABLE. Apply 183 Antrim. 6d-119-2033B

FIVE-ROOMED APARTMENT, ON Gilmour Street, with complete bathroom, gas or electricity for cooking; garage. Immediate possession. 'Phone 2503W. 3d-117-2039B

MODERN HOUSE. ALSO HOUSEkeeping Rooms, central. 2837W. 3d-117-2062B

HOUSE, NORTH OF PARK HILL Road, all conveniences. Apply 247 Prince Street. 3d-12,14,16-2000B

LARGE FRONT BED-SITTING-ROOM with Kitchenette. 'Phone 2596J. 3d-118-2076B

CHEERFUL HEATED APARTMENT. Furnished, Unfurnished. Bell Apartments. 6d-121-2064B

THREE FURNISHED ROOMS, SOUTH of Exhibition, suitable for Married or Business Couple. 'Phone 3706. 3d-118-2082B

WARM BRICK HOUSE, CONVENIences, handy to Factories. 'Phone 789F. 3d-118-2100B

TWO FURNISHED ROOMS, PRIVATE entrance; Board optional. 893W 3d-118-2097B

FOUR-ROOMED HOUSE, ALL CONveniences. 640 Armour Road. 3d-117-2063B

THREE - ROOMED APARTMENT. North, private entrance. 'Phone 3006. 3d-117-2058B

ADVERTISE IN THE EXAMINER

c For Rent—General

STORE, NO. 173½ SIMCOE STREET. Immediate possession. Apply 437 George Street. dtf-1397C

GARAGE TO RENT— CONVENIENT to Downtown Offices and Stores. Apply 437 George Street. dtf-1092C

GARAGE, WATER (NEAR PARK Hill Road). Apply 183 Antrim. 6d-118-1992C

MODERN HEATED STORE. BELL Apartments. 6d-121-2085C

GARAGE, 174 LONDON STREET, BEtween Aylmer and George. 'Phone 2517. 3d-118-2098C

d Real Estate

FOR SALE — EAST ½ LOT 20, CONcession 3, Emily 100 Acres; good location Immediate possession Apply 437 George Street, Peterborough dtf-4222D

FOR SALE — QUAINT OLD PLACE, modern improvements, spacious grounds, beautiful situation; easy terms. 'Phone 1916F. 3d-9,12,16-1881D

FOR SALE—6-ROOM SQUARE PLAN Bungalow, all conveniences, garage and garden, South. Five-room One-Storey Bungalow, garage, all conveniences, South. Apply 247 Prince Street. 3d-12,14,16-2003D

e Summer Cottages

ON LAKE KATCHEWANOOKA — Twelve miles from Peterborough, beautiful quiet location, good fishing, boating, bathing. Can accommodate one large or two small families. May be had for season, June to October, at very moderate rental. 'Phone 488M. 2d-117-2074E

FURNISHED COTTAGE FOR SALE at Chemong Park; splendid location. Reasonable price. Write Box 2071, Examiner. 6d-121-2071E

f Boarders Wanted

ROOM AND BOARD FOR GENTLEmas. Apply 491 Aylmer Street. 3d-117-2045P

FURNISHED ROOMS, WITH BOARD. 'Phone 2821. 3d-118-2083P

h Help Wanted, Female

A FEW LADIES TO LEARN HAIRdressing for Employment in Peterborough. Moderate charge for Course; terms. Write details to J. C. Jones, 686 Spadina Avenue, Toronto, Ont. 6d-118-5280H

AN OPPORTUNITY IS PRESENTED for an Experienced Lady in Ladies' Ready-to-Wear to take complete charge of this department with a local firm. One with some capital preferred. Write, giving all particulars as to past connections, etc., to Box 5346, Examiner. 3d117-5346H

WOMAN FOR PART TIME HOUSEhold duties in return for Two Unfurnished Rooms, year to right party. 466 Cambridge Street. 2d-117-2021H

j Employment Wanted

EXPERIENCED COOK OR HOUSEkeeper desires Position for Small Family. 678 Bethune Street. 3d-117-2036J

HOUSEWORK OR EMPLOYMENT OF any kind. 'Phone 3454. 6d-120-2064J

PAINTING, PAPERHANGING, KALsomining. Reasonable rates. 'Phone 939. 6d-121-2066J

COUNTRY GIRL, WITH 5 YEARS' experience, references, desires Housework Position. 'Phone 512 ring 11. 2d-117-5352J

FIRST-CLASS CARPENTER WANTS Work by Day or Contract. 'Phone 2837W. 3d-118-2092J

WIDOW, WITH GIRL SCHOOL AGE, desires Position as Housekeeper. Write, stating particulars, Box 2093, Examiner. 3d-118-2093J

l Agents Wanted

WANTED — ENERGETIC WOMEN of from 20 to 50 years of age, to handle local business for an established Canadian Company. Your inquiry will bring a personal interview with a representative of the company, entailing no obligation. A lady of refinement with more than the ordinary taste for style is preferred. Write Box 1907, Examiner. 3d-116-1907L

m Lost

RONSON CIGARETTE CASE AND Lighter, on Charlotte or George. Valuable for keepsake. Reward. 'Phone No. 1, Lakefield. 3d-116-2018M

BULOVA WATCH, INITIALLED "Billie," on George Street. Finder please leave at The Examiner. 2d-116-2056M

PEARL ROSARY, ON GOLD CHAIN. Finder please 'Phone 2634W. 3d-118-2070M

o Live Stock

ONE BAY MARE, SIX-YEAR-OLD, 1,300. 'Phone 992 ring 23. 3d-116-2021O

DURHAM COW, DUE TO FRESHEN June 6th. 'Phone 1198. 3d-118-2101O

FOR SALE — BAY CLYDE, YOUNG Work Horse. 4 ring 22, Douro. 3d-117-2038O

TWO PERCHERON MARES, PRICED to sell, near Springville. Harold Rowan, Ida. 2d-116-2054O

11 PIGS, 7 WEEKS OLD. 'PHONE 831 ring 2. 6d-118-1994O

FOR SALE — JERSEY COW. APPLY 188 Douro Street. 3d-117-2049O

EXCHANGE.

EXCHANGE GOOD HOUSE ON RUBidge Street, well rented, for 100 Acres. Apply 247 Prince Street. 3d-12,14,16-2001

p Poultry

FOR SALE — 200 BARRED ROCK Chicks, one week old, high-grade quality. Also Turkey Gobbler. 'Phone 996 ring 24. 2d-117-3077P

LAST YEAR, BRAY CHICKS WON 54 per cent. (more than half) of prize money, in public Chick-rearing other hatcheries. This year's reports, so far, show only 33 Bray Chicks lost, out of 2,640—most of them brooded through coldest weather of February and March—and Pullets weighing 3¼ lbs. at 14 weeks old. What further proof do you need, that it pays to buy Bray Chicks? Eight breeds. Prices reasonable. Write Bray Chick Hatchery, 4; Clayburn Avenue, St. Catharines, Ont. 3d-14,16,19-5330P

q Wanted

ALL KINDS OF RAGS, RUBBERS, Copper, Brass, Iron, etc. Highest cash prices. D. Florence, 342 Stewart Street. 'Phone 694W. 30d-126-4967Q

TRUCKING— REASONABLE PRICES. Adams, 'Phone 1963W. 301 Bethune. 3d-117-2050Q

WANTED — 3 OR 4 HOUSEKEEPING Rooms, reliable tenants. Write Box 2051, Examiner. 3d-117-2051Q

WANTED— IN SOUTH-END, 2 OR 3 Unfurnished Rooms. Write Box 1963, Examiner. 2d-116-1963Q

TENNIS RACQUET WANTED, IN good condition. Write Box 2017, Examiner. 3d-116-2017Q

GO-CART, IN GOOD CONDITION. 'Phone 995 ring 41. 3d-116-2016Q

WANTED — JOHNSON OUTBOARD Motors. State best cash price, all H.P.'s. R. J. Stringer, Bancroft, Ont. 6d-118-1887Q

WANTED — OLD GOLD, HIGHEST price paid. Phillips' Dental Laboratory. 408½ George (opposite Lech's). 6d-118-5307V

RETURN LOADS FROM SEVERAL Points East and West. Special rates. Local and Long Distance Moving and Cartage. N. H. Bradley, 'Phone 2327. 6d-118-1993Q

WANTED — WARDROBE, IN GOOD condition. 'Phone 3157. 3d-116-2032Q

WANTED — STOVES, DRESSERS, Sideboards, Chairs, all kinds Furniture. 'Phone 3475W. 6d-119-5332Q

WANTED — STORE-SIZE REFRIGerator. 'Phone 2655W. 3d-117-2040Q

FUNDAMENTALS OF BASEBALL OUTLINED IN GIFT BOOKLET

Canadian Youngsters Given Chance to Learn Intricacies of Summer Pastime.

HOW TO PLAY THE GAME

Canada's ambitious young ball players who look forward to excelling on the school, college or professional diamond have a unique opportunity to learn the fundamentals and intricacies of the game through a new and "different" baseball book published by the Kellogg Co. well-known manufacturers of Pep, Bran Flakes, Corn Flakes and other cereals.

The feature that distinguishes the book and gives it its outstanding value is the graphic and specific manner in which it covers the many factors that contribute to the making of a great ball player. The cover is in full color and the foreword is a message from Mr. W. K. Kellogg, Founder and President of the Company, in which he stresses the importance of "playing the game" in life itself as well as in sports.

The opening article deals with the problem of determining the position you are really best fitted to play. "Study yourself" is the advice given, and it is pointed out that even great players like Ty Cobb and Tris Speaker had to spend years in perfecting the form that was most natural for them. Learn the best way to do everyyour own style, is the equally sound advice given the young player.

The book's forty-eight pages contain more than forty illustrations and diagrams which supplement the text in explaining such factors as the proper stance in batting, how to grip the ball in throwing a curve, how to slide for bases, where players should stand to play a bunt or to prevent a double steal. Practically every play that enters into the game is covered by text or illustrations, or both. Following the instructive articles come interesting information and figures dealing with the records of great players and the history of the game.

The Kellogg Baseball book has been written by a well-known authority on the game who shows that he thoroughly understands the art of teaching others how to play. Copies of the book can be obtained free from grocers with the purchase of two packages of Kellogg's Pep. In any instance where the grocer does not have the book, a copy can be obtained by sending two Pep package tops direct to the Kellogg Company at London, Canada.

COBOURG INTERMEDIATES TO PLAY HERE SATURDAY

Word was received just before noon to-day that Cobourg would be here Saturday to play an exhibition ball game with the Petes at 3.15 in Stevenson Park. This is the team that formerly played in the C.O.B.L., and last year went to the Intermediate "A" finals to lose out to Dundas. Cobourg has a good team and should give the Petes a real battle and possibly a defeat.

Home Circle Hears Medical Missionary

Dr. Jessie Allyn, a Baptist medical missionary now on furlough from India, was guest speaker at a meeting of the Women's Mission Circle of Murray Street Church last night, when some very fine and educational slides of her work among the different classes of the people of India were shown. Dr. Allyn said that the statistics showed that more than 6,000 people a year for the past six years had been baptized and united with the Canadian Baptist Mission of India. She wore a princess costume last night which was given to her as a wedding garment in which she was to attend the wedding of a prince.

Mrs. Bert Jackson, president of the Circle, presided, and Dr. Allyn was introduced by Mrs. L. J. Pettit. Miss E. J. Aldridge and Mrs. H. H. Graham voiced the appreciation of the audience to Dr. Allyn, and Miss M. A. Nicholls closed the meeting with prayer.

Arrangements Made For Swimming Event

A number of "Y" swimmers from Orillia will be in Peterborough this Friday evening for a swim in the local Y.M.C.A. tank. The boys, about twelve in number, range in age from twelve to eighteen years. They will probably compete in a number of races with local boys, grouped according to age. Some of the Peterborough aquatic stars listed to perform are: Al Clark, Don Welch, Howard Hammell, Cliff McKinstry, "Poly" Strickland, Eric Denston, John Londerville, Jack Gardner, Bill Gerow, Vern Janeway, Carlos Routley, Clint Magee, Vic Allen, George Campbell and Allin Holmes.

75 U.S. Great War Doctors To Visit Fort Erie Legion

FORT ERIE, Ont., May 16 (CP). —Seventy-five doctors and surgeons who served with United States hospital units in the Great War will cross the international border Monday evening to visit Post 71 of the Canadian Legion here in a signal demonstration of international amity.

Canadian doctors in this area will act as a reception committee to visiting medicos, all of whom served with the U.S. expeditionary forces in France with base or front-line hospital units.

Many Canadian doctors who served with the Canadian Army from Niagara Peninsula will attend from Welland, Hamilton, Niagara Falls and other centres.

HealYourPiles

Don't let itching, bleeding, internal, or protruding piles sap your vitality and cause an expensive, painful operation. In 15 minutes you can stop the pain and quickly shrink sore, swollen tissues with the Doctor's new prescription, Chine-Roid. It must fix you up in 10 days or money back. Ask your druggist for Chine-Roid.

q Wanted

BOARD AND ROOM WANTED, CENtral, with private family, by Young Business Girl. Write Box 2043, Examiner. 3d-117-2043Q

ENGLISH PRAM, IN GOOD CONDItion. Price reasonable. Write Box 2081, Examiner. 3d-118-2081Q

WANTED — CANOE, SAIL AND LEEboards; also Light Skiff. 'Phone 2901W. 3d-118-2090Q

s Used Cars for Sale

FOR SALE — FORD COUPE. APPLY 312 Auburn Street. 2d-116-S

FOR SALE — DURANT 6 COUPE, IN good condition; price reasonable. Apply 260 Murray Street. 3d-118-2096S

'31 PLYMOUTH SEDAN, '28 DURANT Sedan, '27 Star Six, '28 Chevrolet Coach. T. H. Ruth & Son, Graham Dealers, 184 Simcoe Street. 2d-117-2094S

t General Notice

PAINTING, PAPERHANGING, AND Graining — Best prices for a good job. 'Phone 2581. 4d-116-3004T

CARPENTER, CABINETMAKER. — Hardwood Floors Laid, Finished. House Repairs, Cabinetwork, Store Fittings, Jobbing. G. Hutchinson. 'Phone 1738F. 4d-10,y2,14,16-1837T

MR. J. H. PARISH, PRUDENTIAL of London, England is in Peterborough for a few weeks. All Policyholders will find it to their advantage to call 2069W, or write Box 2046, Examiner. 3d-118-2046T

y Salesmen Wanted

MAN WANTED FOR PETERBORough to handle Ward's Quality Teas, Coffees, Cocoa, Spices, Extracts, Toilet Preparations direct to established users. Also opening in Peterborough County for Man with car. Write, stating age, T. H. Ward Company, John South, Hamilton. 3d-118-2079Y

x Help Wanted—Male or Female

COOK-GENERAL, WITH REFERences, for Summer Home on Black Island. Write Harrie P. Clegg, Gore's Landing. 3d-117-2067X

BISHOP OPPOSES CHURCH RAFFLES IN SYNOD CHARGE

Anglican Synod of Toronto Opens St. James' Parish Hall.

NO SUMMER CLOSINGS.

Direct Giving is Ideal Method of Raising Money.

TORONTO, May 16.—Disapproval of the raising of funds for Church used by raffles, draws, dances and card parties was expressed yesterday by Right Rev. Derwyn T. Owen, Bishop of Toronto, at the opening of the eighty-second session of he Anglican Synod of the Diocese of Toronto.

In a firm and unequivocal statement of his opinion and wishes on the subject, the Lord Bishop held up "direct giving" as the ideal manner of providing Church funds, and received from the Synod loud and prolonged applause in endorsation of his stand.

"Entirely Undesirable."

"I have been asked several times" said His Lordship, in his charge to the Synod, "as to the methods of raising money for Church purposes. I am quite clear in my own mind that raising money by 'wheels of fortune,' raffles, draws, dances and cards for church purposes is entirely undesirable, and I express the wish that such will not be resorted to as a means of raising money for the Church in this diocese. I am also clear that direct giving is the ideal method, and is the one which should be held before the people as the one to which we should work.

"At the same time, I am aware," His Lordship continued, "of the strength of the argument that there are some people who are ready to give their work and gifts to the Church, and that in offering for sale, or for entertainment the fruits of such work, or such gifts, they are making a genuine and acceptable offering for the work of the Church. I recognize the force of such argument, and I do not express general disapproval of all indirect ways of raising money, but I ask the Church in this diocese to draw the line in the use of such methods at the place which I have marked."

This portion of Bishop Owen's charge proved the feature of the opening session of the Synod, which will continue until Friday in the St. James' Parish Hall, at Church and Adelaide Streets.

St. Alban's Discussion.

Chief interest centres around the expected discussion on Thursday as to whether St. Alban's shall in future be the cathedral church of the Diocese of Toronto. This contentious question has divided the opinion of clergy and laity for some years, but a final and definite decision is expected on Thursday.

Another matter upon which Bishop Owen expressed himself clearly in his charge yesterday was that of the closing of some churches on summer Sunday evenings. "In the face of the accumulated forces of the pressure of modern life upon church attendance," he said, "I believe that the Church should be at special pains to give to those who wish to worship on the Lord's Day, however, few, the opportunity of so honoring God, and of bearing their witness to the community in which they live."

His Lordship suggested the establishment of a Church fund sufficiently large to lift or ease the burden of debt which was oppressing various branches of its work, and was, he said, producing a spirit of listlessness and discouragement in many indebted parishes. He further declared the need of the simplification and revision of some of the financial machinery of the diocese, saying that certain anomalies, overlapping and complications of operation were noticeable under the present system. He called upon all the trained minds in the Synod and other diocesan bodies to concentrate upon this problem.

Need Spiritual Power.

Nor were the diocese's problems all practical ones, continued His Lordship. "We need spiritual power and revival. We may seek for such with confidence. Not only in this gathering, but to all congregations. I make the request that we seek God's face, and pray for power, and light and revival."

Upon the conclusion of the Bishop's charge, the Synod heard the report of the committee upon the revision of the constitution. After a brief debate, it was agreed to accept the revision as recommended, with the understanding that any amendments which might suggest themselves to delegates by next year be then taken up.

A slight flurry occurred when the question of superannuated clergymen's eligibility to attend the Synod and to vote was discussed. After expressing the opinion that the Synod should not heartlessly exclude retired clergy, and while the discussion was still proceeding, one of the men whose case was under discussion, Rev. H. V. Thompson, formerly of Erindale, walked out of the meeting. He said he felt the past attitude of the Synod was tantamount to ostracism.

When the discussion resumed, Bishop Owen expressed the determination that a "license" in his diocese would not become a mere formality, although he was not personally averse to superannuated clergy being allowed to attend the meeting. It was finally decided to refer this question to the committee which had previously considered it.

Amendment Rejected.

An amendment to the constitution offered by H. Briscoe, and providing for an altered method of electing lay delegates to the Synod, was rejected by the Synod as being too complicated.

Following the explanation of F. A. Brewin of an anomalous situation in regard to the legal status of "pewed" and "free" churches, the Synod ordered that whatever action is necessary be taken to correct the situation. It was revealed that by virtue of a Victorian statute, never repealed, every pewholder of a "pewed" church — of which it was said there were a number in the diocese—formed, regardless of the church wardens or other elected or appointed officials. Mr. Brewin, son of Rev. H. P. Brewin, explained that any pewholder in such a church who might wish to create difficulty through jealousy or other motive could take advantage of this provision unless it were removed from the books.

Yesterday morning the Synod officially opened with the celebration of Holy Communion in St. James' Cathedral.

Last night in the Cathedral of St. Alban the Martyr, around whose status will centre Thursday's long-awaited discussion and decision, was held the annual Synod service. With the traditional ceremony, all clergymen of the diocese took part in the procession from the cathedral hall to the church and, gowned in cassock, surplice, hood and scarf, sat in the front of the cathedral during the service. Also in the procession were the lay representatives to the Synod, the choir, the lay readers, the visiting preacher, and Bishop Owen.

BLAZONEY SCRATCHED

LONDON, May 16 (CP Cable). — Lord Howard De Walden's good colt Blazoney was scratched to-day from the Derby, to be run June 6. Blazonry was unable to complete training owing to an injury. The colt was 40 to 1 in the last call-over.

Backache is Sign of Kidney Trouble

Backache is Nature's warning that there is something wrong with your Kidneys. Never neglect it. Backache, if not corrected, is often followed by more serious forms of Kidney trouble such as Rheumatism, Dropsy or even Bright's Disease. At the first sign of Kidney trouble, such as Backache, turn unhesitatingly to Dodd's Kidney Pills—which for over three generations has been the favorite Kidney tonic and Remedy. 35

Dodd's Kidney Pills

LAING'S CANADIAN CREAM SAUCE

RECOMMENDED BY FRANCES THOMPSON

BARRISTERS AND SOLICITORS

HALL & LANLEY — [illegible] Solicitors, Notaries (over Hunter and Water Streets (over Canadian Bank of Commerce) Peterborough Ontario Telephone Office No. 93, R. S. Hall K.C. residence No. 603 A. W. Lanley LL.B., residence No. 3030.

JAMES FORDYCE STRICKLAND, K.C., M.P.P. — Barrister, Solicitor, Notary Public Peterborough. 'Phone 191 Money to Loan. 178 Water Street

PECK, KERR & McELDERRY — Barristers, Solicitors and Notaries. Office: 615 Water Street, Peterborough Telephone 1960 R. A. Peck, M.P. F. D. Kerr K.C., W. J. McElderry K.C.

GORDON & ELLIOTT — Barristers, Solicitors, Notaries, Patents and Trade Marks Money to Loan Telephone 3300 — Hon. G. S. Gordon, K.C., Alexander A. Elliott, Toronto Telephone Number Elgin 2331 Office: 410 Saturday Night Building

CANADIAN PACIFIC RAILWAY
(Effective Sunday, April 29)
Going East—
4.55 p.m.—Indian River, Norwood, Havelock Daily except Sunday
7.40 p.m.—From Toronto Daily except Sunday
11.00 p.m.—Havelock, Tweed, Smith's Falls Ottawa Montreal Quebec, Boston and New York Daily except Sunday
11.10 a.m.—Sunday only, to Havelock
1.30 a.m.—Havelock, Tweed, Kingston Perth Ottawa Smith's Falls, Montreal St. John, Boston and New York daily
Going West—
4.50 a.m.—Toronto, Guelph, Goderich Hamilton Galt, Woodstock, St. Thomas London, Chatham, Detroit, Chicago, and New York daily
7.25 a.m.—Toronto, Hamilton, Brantford Buffalo, New York, Galt, Woodstock, London, Chatham Detroit, and intermediate points. Daily except Sunday
9.35 a.m.—To Lindsay and Bobcaygeon
3.50 p.m.—Toronto, Hamilton, Buffalo, Rochester, Boston, Woodstock London, Windsor Detroit, Chicago and intermediate points between Peterborough and Toronto Make connections with the Trans-Canada Limited for Winnipeg and Vancouver Daily except Sunday
5.45 p.m.—Sunday only for Toronto and points West.

CANADIAN NATIONAL RAILWAYS
TIME-TABLE
(Corrected to April 29th)
8.35 a.m.—For Lindsay, Orillia, Midland, Toronto, Hamilton, Buffalo, London, Windsor, and Detroit
12.01 Noon—For Port Hope, Oshawa, Toronto, Hamilton Buffalo, Philadelphia, and New York Connects at Port Hope with the staple Line Ltd. for London, Windsor, Detroit, Port Huron, Flint, and Chicago. Makes connection East-bound for Cobourg, Belleville, Kingston, Brockville, Montreal
1.45 p.m.—For Lakefield.
5.12 p.m.—For Lindsay, Toronto, and connects at Toronto with International Ltd. for London, Port Huron, and Chicago, also with the Continental Ltd for Winnipeg, Edmonton, and Vancouver; with the North Bay, Timmins, Sturgeon and Cochrane trains, and with the 11.45 p.m. train for Hamilton, London, Windsor, and Detroit.
8.20 p.m.—For Hastings, Campbellford, Stirling, Belleville, Kingston, Brockville, Cornwall, Montreal and the Maritime Provinces.
Daily—
1.30 a.m.—Fool Train from the C.P.R. Depot for Ottawa, and makes connection at Ottawa for Montreal.
2.30 p.m.—Sundays Only, for Lindsay Toronto and makes connections for Western Canada, Hamilton, London, Windsor and Detroit.
All Trains operate on Eastern Standard Time and Daily except Sunday from Canadian National Railway Depot, Charlotte and Bethune Streets, unless otherwise shown.

TENDERS FOR COAL AND COKE.

SEALED TENDERS, addressed to the undersigned and endorsed "Tender for Coal," will be received until 12 o'clock Noon (daylight saving), Thursday, June 14, 1934, for the supply of Coal and Coke for the Dominion Buildings throughout the Province of Ontario.

Forms of Tender with Specifications and Conditions attached can be obtained from the Purchasing Agent, Dept. of Public Works, Ottawa; and the Supervising Architect, 36 Adelaide Street East Toronto, Ont.

Tenders will not be considered unless made on the Forms supplied by the Department and in accordance with departmental specifications and conditions.

The right to demand from the successful tenderer a deposit, not exceeding 10 per cent. of the amount of the Tender, to secure the proper fulfillment of the Contract, is reserved.

By order,
N. DESJARDINS,
Secretary.
Department of Public Works,
Ottawa, May 8, 1934.
3d-9,12,16-5232

DAVIS-THOMPSON COMPANY
Insurance and General Agency
433 GEORGE STREET - - PHONE 40

THE TORONTO SAVINGS & LOAN CO.
ESTABLISHED 1885

3% ON DEPOSITS

Interest paid or added half yearly, 30 June and 31 December, in each year. Every facility is afforded to Depositors both in depositing and withdrawing their money.

For sums of $100 and upwards this company's debentures afford a safe and profitable investment. Further information in regard to which will be gladly furnished upon request.

SAFETY DEPOSIT BOXES FOR RENT

W. G. MORROW,
Managing Director.

Office Hours:
9 a.m. to 4 p.m. Open Saturday's until 5 p.m.

WORK AHEAD FOR THE YOUTH OF CANADA IS ROTARY SUBJECT

Donald Toppin, Premier of Older Boys' Parliament, Club Speaker.

AT CAMPBELLFORD

By Examiner Staff Correspondent.)

CAMPBELLFORD, May 16. — Youth and the work ahead of youth, to make Canada a glorious example to the rest of the world, was told the Campbellford Rotary Club Monday, when Donald Toppin, premier of the Ontario Older Boys' Parliament, addressed the noon-hour luncheon on the subject, "Canada's Challenge to Youth." A student of Albert College, Belleville, this young orator delivered a splendid address, and in a very forceful manner outlined the opportunities that the youth of the country had to-day, to right many of the world's wrongs that have been brought about by an older generation.

"Never before in the history of the world did such immense responsibilities rest upon the youth of the nations," he said and to-day was heard the great cry for leadership especially Christion leadership.

All the great world problems to-day could only be solved by youth; and it was they alone who could lift this country of ours through diligent labor to a foremost place in world affairs. In all parts of the world youth was taking its place, he pointed out, the Facists in Italy, the Nazi in Germany, Communism in Russia, the Crusaders in Australia, and other movements in other lands —but in Canada, apart from a few scattered movements, there was no organized and Dominion-wide move.

The task before the youth of the nation to-day, Mr. Toppin said, was to make Canada a glowing example of peace, liberty and equality, and to prove to the world that Canada was not only Christian in name but in deed, pointing out that such things as the clash of creeds, the unequal distribution of wealth with extreme poverty, were not conditions to lift a country up.

Canada was in the right position to do this at the present time, the speaker said. She had no enemies; she is a nation, but not overstepping the rights belonging to her, no other country fears her, and she can express her opinions freely although she is part of that great British Commonwealth of nations.

Natural Resources

Her natural resources were also a great benefit, he said, declaring "I believe Canada can make a great contribution to civilization without clashing with the contributions made by other countries to the world in the past."

Asking how Canada was facing the facts of the situation to-day, he said that education was not revealing all it should, politicians dare not reveal the truth, even when they knew it, and religion had become dogmatic, with the result that movements had sprung up in a sense of extreme emergency.

"We had been left a great heritage by our forefathers, especially in the realm of the material," Mr. Toppin said, but stressed the fact that they had failed youth. The power of a few to make war and sacrifice the lives of millions of the youth of the country was wrong he declared, and so was the misguided patriotism that was responsible for the Great War in 1914. The capitalists had sought for fame and power and had offered youth a cup that in 1929 was shattered, and then came the great depression, which was responsible for the warping of the lives of thousands, especially of the youth of the nation.

"We as young Canadians are looking over a queer old world," he said, "a world made ugly by the selfishness and greed of man — a world in which two per cent. of the population controls sixty-six per cent. of them. Can we prevent radical thinking, going to the extreme—can we be a Christian country when these conditions exist?" he asked.

Abuse of Authority

It was not the authority given men that lead to all the wrong the speaker stressed, but the abuse of this authority. To-day a new power had sprung up, where all the wealth of the world was in the hands of a few. There was no group of men to whom to go with this great problem, and many silly solutions were offered for it. "If we, the youth of the country, have to face another war, it will be because we are cowards, afraid to face the facts," he said. "Everything in the future depends upon you;" Premier Bennett had told the speaker, he said, "you as youth hold within your hands the power to establish a better country."

Youth was on the march, the speaker said, but which way, depended on their power to raise or lower the standards of society. They could be raised though if there was a willingness to devote themselves to the cause of liberty and justice.

"We must accept the challenge," Mr. Toppin declared, and bequeath to future generations a greater and better Canada—a Christian commonwealth."

The speaker was introduced by Rotarian Dwight Bennett, a vote of thanks to him being sponsored by Rotarian Stanley Neale. Present at the luncheon was Master Jack Carr, son of Mayor H. N. Carr of Campbellford, who sold more bonds for the boys' parliament than any other boy in Campbellford, and so gains the silver pin. Rotarian Clarence Williams handled the gavel.

MARYLEBONE, England (C.P.). —H. C. A. Bingley, magistrate for many years, described as "the just but soft-hearted magistrate," is retiring from the bench, and many a "down and outer" will miss his sympathy and kindness.

Millbrook

Mr. and Mrs. G. E. Burnham, Mr. E. L. Burnham, and Mrs. H. Nattress motored to Toronto on Thursday to visit Miss Margaret McConnell, who has been ill in the General Hospital for the past three months. Margaret has made many friends locally who will be glade to know that slow progress toward recovery is being made.

The District Executive of the East Durham Women's Institute met at the home of the District Secretary, Mrs. J. R. Eakins, on Wednesday to consider arrangements for the annual meeting; the tentative date being June 19.

The anniversary occasion of the Men's Bible Class of St. Andrew's Sunday School will be observed on Sunday, May 27, afternoon and evening. The speaker for the afternoon will be Rev. Dr. McTavish of Oshawa, and for the evening service, Alex Ross of Toronto. Special music at both services. The usual entertainment on the following Monday evening is being dispensed with this year.

The annual quilting of the Woman's Auxiliary of St. Andrew's Church was held on Wednesday, workers going in the morning and putting three quilts in the frames; a later contingent arriving at 1 p.m. and continuing throughout the afternoon at the task. Twenty-eight women in all were present for the quilting, and the president, Mrs W. W. Jones, led in a brief service of worship at 3 p.m..

The Sunshine Mission Band, under its leader, Mrs. P. Stinson, served tea at 5 o'clock; assistants being Miss Phyllis Kidd, Mrs. F. A. Kidd, Mrs. Jones, and Mrs. Ross Edmunds. An autographed quilt made by the Golden Links Mission Circle, in 1925, with a block set apart in the centre for the officers, and another block for the C.G.I.T. executive of that year, was displayed for sale.

Splinter Is Removed From Dog By Dentist

It is not news when a dog bites a man, but if the man bites the dog that alters the complexion of things and warrants its appearance in type.

Similarly if a man pays a visit to his dentist that is too commonplace an event to warrant even passing interest, except perhaps to the patient himself, but if the patient happens to be a dog that again is news.

Recently a springer spaniel owned by Alex L. Elliott got a large splinter of hardwood securely and painfully embedded between his teeth. Eforts to remove the splinter and relieve the animal's suffering proved futile. As a last resort the dog's master took the suffering animal to Dr. Ralph Honey, and the latter skilfully removed the splinter with a pair of forceps.

WEDNESDAY'S RADIO PROGRAMS

KEY TO CLASSIFICATION:

1—Dance. 2—Concert. 3—News. 4—Vocal. 5—Sport. 6—Comedy. 7—Drama. 8—Band. 9—Symphony. 10—Variety 11—Instru. Trio. 12—Speaker. 13—Organ. 14—Children. 15—Miscellan.

(DAYLIGHT SAVING TIME)

5.30 P.M.
4—WJZ—Singing Lady
12—CFRB—Memories of Yesterday.
14—WEAF—Frank Merrivill's Adventures

5.45 P.M.
14—WJZ—Orphan Annie.
4—CRCT—Arm Chair Quartette.
4—WABC—Gordon, Dave, Sunny.

6.00 P.M.
11—CRCT—Indian Serenader.
3—CFRB—Dick Steele
1—WEAF—Waldorf Astoria Orch.
12—WABC—Buck Rogers.
4—WJZ—Irene Beasley.

6.15 P.M.
15—WABC—Bobby Benson and Sunny Jim.
14—WJZ—Salty Sam.

6.30 P.M.
3—CRCT—Beckett Reports.
4—WJZ—Three X Sisters.
4—WEAF—Yesha Davidoff.

6.45 P.M.
1—WKBW—Leon Belasco's Orch.
8—CRCT—Lowell Thomas.
4—CFRB—Croon-a-Tune Boys.
4—WEAF—Martha Meers.

7.00 P.M.
6—CRCT—Amos 'n Andy.
5—WEAF—Baseball Resume
4—WABC—Vera Van.

7.15 P.M.
6—WEAF—Gene and Glen.
15—WABC—Just Plain Bill.

7.30 P.M.
12—CFRB—Dining Broadcaster
3-14-CRCT—Canadian Press and The Russian Vagabonds
4—WJZ—Yvette Rugel.
11—WABC—Music on the Air.
10—WEAF—Shirley Howard and The Jesters.

7.45 P.M.
6—WBEN—The Goldbergs.
15—CRCT—Max Baer Program.
3—WABC—Boake Carter.

8.00 P.M.
10—CRCT—Tender Leaf Tea Company Program.
12—CKNC—Crimes Adventure.
3—CFRB—Frontpage Headlines.
6—WEAF—The Baron Munchausen
7—WJZ—Crime Clues
1—WABC—The Columbians.

8.15 P.M.
10—CFRB—Easy Aces.

8.30 P.M.
10—CRCT—Fundy Fantasy (CRC).
11—CFRB—Broadway Melodies.
11—WJZ—Maple City Four.
1—WEAF—Wayne King's Orch.

8.45 P.M.
5—CRCT—Babe Ruth

9.00 P.M.
10—CRCT—The Serenaders (CRC).
10—CFRB—Musical Highway.
10—WABC—Andre Kostelanetz Orch
10—WEAF—The Hour of Smiles
11—WJZ—Raymond Knight and the Cuckoos.

9.30 P.M.
6—WABC—Burns and Allen, with Lombardo's Orch.
11—CRCT—Rainbow Rhythms (CRC).
10—WJZ—The Love Story Program.
1—CFRB—Duart McLean and Orch.

10.00 P.M.
1—CFRB—Cafe Continental.
1—WJZ—Vincent Lopez Orch. Three Scamps
10—WBEN—Corn Cob Club.
10—CRCT—One Hour With You.
7—WABC—Dramatic Guild.

10.30 P.M.
3-10-CFRB—News and Pompeian Program
11—WABC—Albert Spalding.
1—WJZ—Jack Denny's Orch.

11.00 P.M.
11—WJZ—Ficken Sisters.
4—CRCT—Helen Morton.
4—WABC—Nick Lucas.

11.15 P.M.
1—CFRB—Little Jack Little's Orch.
10—CRCT—Raymond Knight and His Cuckoos
4—WJZ—John Fogarty.

11.30 P.M.
1—CFRB—Luigi Romanelli's Orch.
4—WJZ—Don Russo's Orch.
1—WEAF—Reggie Childs' Orch.

12.00 MIDNIGHT.
1—WJZ—Emil Coleman's Orch.
1—WABC—Red Nichol's Orch.
1—WEAF—Buddy Rogers' Orch.

THURSDAY'S RADIO PROGRAMS

12 NOON.
3—WABC—Voice of Experience.
1—WEAF—Gene Arnold's Commodores.
4—WJZ—Mary Phillips.

12.15 P.M.
4—WABC—Conny Gates.
4—WEAF—The Sizzlers.

2.00 P.M.
13—CFRB—Ann Leaf (CBS).
12—CRCT—Stones of History.

2.30 P.M.
11—WEAF—Trio Romantique.
15—CFRB—Poetic Strings.
10—WJZ—Smack Out.

3.00 P.M.
4—WEAF—Yasha Davidoff.
10—CFRB—Metropolitan Parade.

4.00 P.M.
15—WJZ—Betty and Bob.
15—CFRB—Curtis Institute of Music.
13—CRCT—John Winters.

4.45 P.M.
1—WABC—Columbia Salon Orch.
14—WEAF—Lady Next Door

5.00 P.M.
3—WABC—On the Air To-night.
—CRCT—Meredith Willson's Orch.
1—CFRB—George Hall and Orch (CBS).

5.15 P.M.
11—WJZ—Max Dolin, violinist

5.30 P.M.
14—CRCT—Winnie the Pooh.
14—WJZ—Singing Lady.

5.45 P.M.
14—WJZ—Orphan Annie.
1—WABC—Wheeler's Orch.
10—CRCT—Echoes of Erin.

6.00 P.M.
10—CRCT—Indian Serenader.
—CFRB—Dick Steele.
11—WJZ—Rimber's Ensemble.
12—WABC—Buck Rogers.

6.15 P.M.
6—WABC—Bobby Benson and Sunny Jim.

6.30 P.M.
12—WEAF—John B. Kennedy.
3—CRCT—Beckett Reports.
12—WJZ—Stamp Club.
4—WABC—Tito Guizar.

6.45 P.M.
10—CFRB—Croon-a-Tune Boys.
8—CRCT—Lowell Thomas
4—WEAF—Mary Small.

7.00 P.M.
4—CFRB—Sylvia Froos.
4—WABC—Sylvia Froos.
8—WEAF—Baseball Resume.
6—CRCT—Amos 'n' Andy.

7.15 P.M.
4—WJZ—Ed. Lowry.
6—WEAF—Gene and Glen.
6—WABC—Just Plain Bill.

7.30 P.M.
12—CFRB—The Mining Broadcaster
7—WABC—Thelma Goodwin.
1-11-CRCT—News and Musicale (CRC).
4—WEAF—Shirley Howard and the Jesters.
10—WJZ—Romantic Melodies.

7.45 P.M.
6—WBEN—The Goldbergs (WEAF).
3—WABC—Boake Carter
10—WJZ—Grits and Gravy.

8.00 P.M.
1—CRCT—Rudy Vallee's Orch.
11—CKCL—Banjo Trio
11—CFRB—Emery Deutsch.

8.15 P.M.
4—CFRB—Easy Aces (CBS).

8.30 P.M.
11—CRCM—Three Plus Three.
4—WJZ—Grace Hayes.
15—WABC—Presenting Mark Warnow.

9.00 P.M.
1—WJZ—Death Valley.
10—CRCT—Under Bridges of Paris (CRC).
12—CFRB—Raffles, the Amateur Cracksman.
10—WEAF—Captain Henry's Showboat.

9.30 P.M.
12—CRCT—Bird Architects and Builders.
1—WJZ—Eddie Duchin's Orch.
1—WABC—Fred Waring's Orchestra — CFRB.

10.00 P.M.
15—WJZ—Parade of Provinces—CKNC.
4-1-CRCT—Deems Taylor and Paul Whiteman's Orch.
1—WABC—Glen Gray's Orch.
15—CFRB—The Golden Hour.

10.30 P.M.
3-13-CFRB—News and Ann Leaf (CBS).
10—WJZ—Echoes of Palisades.
10—WABC—Doris Loraine and Cadets Quartette.

10.45 P.M.
4—CFRB—The Playboys.

11.00 P.M.
4—WABC—Vera Van.
10—WEAF—Fur Trappers.
4—CRCT—Billy Bissett's Orch.
4—WJZ—The Cavaliers, male quartette
3—CFRB—News.

11.15 P.M.
1—CFRB—Isham Jones' Orch.
4—WEAF—Katheryn Newman.
4—WJZ—Poet Prince.

11.30 P.M.
3-1-CRCT—News and Meerte's Orch.

12 MIDNIGHT.
4—WEAF—Ralph Kirbery.
1—WJZ—Don Bestor's Orch.

C.D.S. THURSDAY STORE NEWS

Store Hours: 9 a.m. until 5.30 p.m.; Saturday, 9 a.m. until 9.30 p.m. PHONE 3000

Sheer Voile
Summer Blouses
You're sure to want several when you see them. They are unusually smart Cotton Blouses in plaids, stripes and checks, with white cotton pique collars and cuffs. A host of color combinations to choose from. Sizes 32 to 40. Thursday, each **1.39**
—Main Floor, C.D.S.

Men's Smart
Flannel Trousers
Smart sport and outing Pant for men and young men. Dark and light greys, plain and some with stripes. Finished with cuffs, belt loops and 6 pockets. Sizes 30 to 42. Pair..... **2.95**
—Main Floor, C.D.S.

Miss Laws has chosen
The HOSTESS Servador Refrigerator
for Demonstration at the Canada First Cooking School

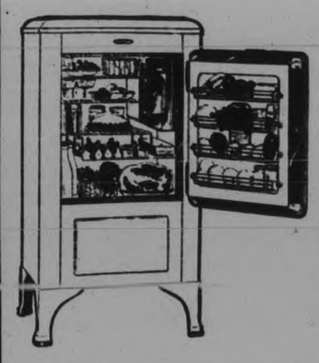

Because . . .
- The SERVADOR gives greater convenience and additional storage space.
- The HOSTESS has controlled humidity. No covered containers required.
- Operating costs are exceptionally low.
- The interior is lined with stainless, acid resisting porcelain enamel.
- There is a choice of 9 freezing speeds.
- It has a liberal 3-year guarantee.

See the HOSTESS at the C.D.S.
$239 **$272**
—Basement, C.D.S.

In the . . . GROCETERIA
FRY'S Breakfast 1½ lb. Tin **Cocoa 19c**
EXTRA SPECIAL! **Waffled STEAKS** They melt in your mouth lb. 22c
SIRLOIN and WING **STEAK** lb. 21c
LOIN PORK **CHOPS** lb. 22c
HOME-GROWN **RHUBARB** Good size bunches 5c Each

Demonstrated by Miss Laws . . . .
Double Damask Linen Cloths
Extra Special **2.59** Napkins, Dozen **2.59**
If you've been to the Cooking School you've heard Miss Laws tells of the fine quality of these Cloths. If you haven't been, come and see for yourself on Thursday. Made of good Irish linen in lovely floral and conventional designs with or without key borders. Size 68 x 86 inches. Special—Cloth .....2.59 Napkins to match, doz. 2.59
—Main Floor, C.D.S.

Special 3-Day Selling of
House Paint
Thursday, Friday and Saturday
A grand opportunity to secure some good Paint for either interior or exterior work. Colors: cream, shutter green, inside white and outside white. 3-Day Special, gallon **1.95**
—Basement, C.D.S.

CANADIAN DEPARTMENT STORES LIMITED

Weddings

WATSON—MEIKLEJOHN

CAMPBELLFORD, May 16 (By Examiner Staff Correspondent) — A quiet wedding took place at the United Church parsonage, Campbellford on Saturday, May 12th, when Allan G. Watson and Emma Meiklejohn, were married. The Rev. R. C. Tait officiating.

The bride wore a gown of Rosewood triple sheer crepe with brown accessories. The attendants were Mr. and Mrs. William Barlow of Bonarlaw. Immediately after the ceremony the couple left on a motor trip to Niagara Falls and Toronto.

Wave Lengths

Station	Metres	Kilocycles
CKNC Toronto	291	1030
CFCF Montreal	291	600
CROC Ottawa	...	880
CFRB Toronto	434	690
CKAC Montreal ...	411	730
CRCT Toronto	312	960
CKCL Toronto	517	580
CKLW Windsor ...	555.6	540
CHNC Toronto	357	840
CKCO Ottawa	...	1010
KDKA Pittsburg ..	306	980
KMOX St Louis ..	275	1090
WABC New York ..	349	860
WTIC Hartford ..	282.8	1060
WGR Buffalo	545	550
WBBM Chicago ...	389	770
WBEN Buffalo	333	900
WEAF New York ..	454	660
WGY Schenectady.	379	790
WKBW Buffalo ...	202	1480
WJZ New York ...	394	760
WJR Detroit	400	750
WLW Cincinnati ..	428	700
WMAQ Chicago ...	447	670
WTAM Cleveland ..	280	1070

ASTHMA
Head & Bronchial Colds
Mrs. Geo. King, Gorrie, Ont., writes: "RAZ-MAH is just as good for Asthma as for Hay Fever. RAZ-MAH gives me back my breath, lets me work and sleep comfortably. Have tried other remedies, but always come back to RAZ-MAH." Guaranteed relief from $1 worth or your money back. No harmful drugs. Clean Capsules. 50c & $1 everywhere. Get RAZ-MAH today. 379
Don't cough, choke, gasp—Use THE GENUINE - TEMPLETON'S
RAZ-MAH

GRAIN AND PRODUCE REVIEWS

CHICAGO GRAIN

Influenced by reports that a large part of drought-stricken crops Northwest were almost at the point of collapse, wheat prices yesterday scored sharp gains.

At the maximum the wheat market was up 2¼c a bushel overnight, but profit-taking caused some reaction. Field observers said that with every day of continued lack of moisture the damage to spring wheat would become increasingly severe, and that in many places complete failure of plant life appeared probable in three to ten days.

Wheat closed firm, 1c to 1½c above Monday's finish; corn ½c to ¾c up; oats, 1c to 1¼c advanced, and provisions showing a rise of 10c.

MONTREAL PRODUCE

Fractional price movements prevailed on te Montreal Produce and Dairy Market yesterday.

No. 1 fresh butter in less than carlots ranged from 21c to 21½c a pound, with solids being quoted at 22c to retailers, and prints at 23c a pound. Receipts were 732 boxes.

Overseas demand quiet; Ontario colored cheese eased ¼c at 21½c a pound. A total of 307 boxes arrived.

Potatoes were slightly lower, Prince Edward Island Mountains, per 90-pound bag, declining 5c, at $1.05 to $1.10. Quebecs, per 80-pound bag, at 85c; and New Brunswick Mountains, per 80-pound bag at 90c, were firm.

Eggs held unchanged, Western shipments in carlots selling at 18½c to 20c a dozen for A-large, 18½c to 19c for A-medium, 17½c to 18c for B, and 16c to 16½c for C. Ontario and Quebec eggs in less than carlots being quoted at the minimums of the Westerns. Arrivals were 3,199 boxes.

WINNIPEG GRAIN.

WINNIPEG, May 16. — With offerings on the light side, wheat prices held steady on the Winnipeg Grain Exchange yesterday, while traders paid more attention to developments in the crop and weather situation than to actual pit operations. Closing figures were unchanged to ¼c lower.

Strength at Chicago and Liverpool was a steadying factor. May wheat closed at 70⅛c, July at 71c to 71⅛c and October at 72⅜c. Weather in both North America and Europe came under the watchful eye of traders as reports of drought in important wheat areas continued.

Cash grains spreads closed unchanged and coarse grains values held about unchanged to a fraction up.

Futures:

	Open	High	Low	Close	Prev. Close
Wheat—					
May	.70¼	.70⅞	.69⅞	.70⅛	.70⅛
July	.71	.71⅞	.70⅝	.71	.71⅛
Oct.	.72½	.73½	.72⅝	.72⅝	.72⅝
Oats—					
May	.34¾	.34¾	.34¼	.34½	.34⅝
July	.35¾	.35⅝	.35⅝	.35⅝	.35⅜
Oct.	.36¾	.36¾	.36⅜	.37	.36¼

Obituary

MISS ETHEL KIDD.

WARSAW, May 16 (Examiner Correspondence).—The funeral of Miss Ethel Kidd took place on Sunday afternoon. The service was held at the home of her brother, Bruce Kidd, where Rev. Mr. Walker officiated, as he did also at Warsaw Cemetery, where interment took place in the family plot. The bearers were four nephews: Harold Ray, Hilliard Ray, Arnold Bell, Elmer Bell, Everett Kidd and Raymond Armstrong.

Miss Kidd had been ill for several years. She was a faithful member and active worker in Warsaw Baptist Church, and sang in the choir. Even when health began to fail she did not give up her church work until she could no longer carry on, nor stop her attendance so long as she was able to be there.

She was a daughter of the late Mr. and Mrs. Robert Kidd, and is survived by two sisters, Mrs. Bert Ray, near Warsaw, and Mrs. William Bell, Warsaw; three brothers: Mr. Bruce Kidd and Mr. Percy Kidd of Dummer and Mr. Gordon Kidd of Renfrew.

MRS. ELIZABETH SHEEHAN

The funeral was held on Monday with a celebration of Requiem High Mass sung by the Rev. M. J. McGuire, at the St. Joseph's Church, Douro, of Mrs. Elizabeth Sheehan, who died on Saturday morning after a short illness. Interment of remains was made at St. Joseph's cemetery.

The chief mourners of the deceased were the family, Mrs. Dennis Begley of Downeyville, Ellen, Michael and John of Douro;; also three sisters, Miss Anna Tobin of Rochester, N.Y.; Mrs. Cornelius Clancy and Miss Ellen Tobin of Peterborough; John Tobin of Douro and Michael Tobin of Peterborough.

The pall-bearers were her sons, John and Michael, Dr. R. Devlin, Dennis Begley, Joseph Towns and William Towns.

The many spiritual tributes received and the largely attended funeral testified to the high esteem in which the deceased was held.

MRS. GEORGE PRYMER

HAVELOCK, May 16 (Examiner Correspondence).—The funeral of the late Mrs. George Prymer whose sudden death shocked the whole community of Cordova Mines on Wednesday morning last, was held on Sunday afternoon, May 13, from her late residence at Cordova, to the Rockdale cemetery.

The services which were under the auspices of the Standard Church, were held in the United Church, which is now leased to the Standard Church adherents. Rev. Mr. Smith of Kingston, Rev. Gay of North Marmora, Rev. Carson of Havelock, and Rev. Hoover of Cordova assisted in the funeral service.

Besides her husband, she leaves two sons and two daughters, Thomas Wegg of Weston, Daniel Wegg of Wilkesbarre, Pa., Mrs. Elo and Mrs. Chillman of Toronto.

MRS. MARY McGARVEY

MARMORA, May 16 (Examiner Correspondence).—Mary, widow of the late Adam McGarvey, passed away at her home in Marmora village on Tuesday evening in the seventy-seventh year of her age. The deceased had not enjoyed good health for the past few years and last Thursday suffered a stroke. She rallied slightly over the week-end but had a second seizure on Tuesday evening.

The late Mrs. McGarvey was a daughter of the late Mr. and Mrs. Matthew McGarvey, pioneer settlers in North Marmora. She was of an industrious nature and always exhibited practical sympathy towards those in need. She was a devoted member of St. Paul's Anglican Church and was a valued member of Marmora L.T.B. 177, serving that lodge for a number of years as its treasurer. She was twice married. Two sons survive of the first marriage, Matthew Emmorey of Deloro and Bert, at home. Another son, David, was killed overseas. She was predeceased by her second husband ten years ago. She is further survived by three brothers: David and James of Marmora, and Edward of Toronto; and two sisters, Mrs. James Gray and Mrs. Allan McGarvey of Marmora.

Quarterly Service Is Brought To Close

WARKWORTH, May 16. (Examiner Correspondence)—A very successful district quarterly meeting of the Free Methodist Church was brought to a close Sunday night.

After a song service, Rev. Barnet Babcock of Frankford preached on the text "Thou shalt not bow down to them or worship them," taken from the twentieth chapter of Exodus the third, fourth, fifth and sixth verses.

The district elder, Rev. F. Bell of Campbellford complimented the congregation for their generous givings.

Italy's wheat area this year is less than half of that of 1933.

Tobacco Firms Not Getting Fair Deal Liberal Member Declares

PROBABILITIES.
Moderate winds, cloudy, with few scattered showers.
Friday — Moderate winds, mostly fair; not much change in temperature.

The Peterborough Examiner

HOME EDITION

VOL. LXXII., No. 116 — PETERBOROUGH, ONTARIO, CANADA, THURSDAY, MAY 17, 1934 — PRICE THREE CENTS

$1,000,000 HOSPITAL FOR SMITH'S FALLS

Ontario Votes on Tuesday, June 19

LEGISLATURE IS DISSOLVED BATTLE IS ON

Henry's Manifesto With Grounds of Appeal Not Yet Ready.

NOMINATIONS JUNE 12.

Hepburn Will Resign Seat at Ottawa—Spend Time Campaigning.

TORONTO, May 17 (C.P.)—The men who guide Ontario's political parties to-day scanned their campaign programs and counted the days until the trek to the polls will start to decide those who shall govern the province for another four years. Premier George S. Henry stirred into further activity a band of campaigners when he announced polling day as June 19, earlier than most forecasts.

His announcement was met with "delight" by Mitchell F. Hepburn, Ontario Liberal Leader, who immediately announced he would resign as Liberal member in the House of Commons for West Elgin to devote all his time to his Ontario campaigning. He declared he not only expected to add to his 15 followers in the Legislature, but that the people of the Province would put an end to the "reactionary Tory Government headed by Premier Henry."

Premier George S. Henry, who had 84 supporters in the Government that was dissolved last night by the Lieutenant-Governor through Order-in-Council, set June 12 for the official nominations, and advance polling June 16 and 16. He did not issue his manifesto, which is expected this week-end and may contain important annoucements for farmers of the Province.

It was a brief announcement the

(Continued on Page Three.)

WHEAT PARLEY SOLUTION NEAR

Pact Expected to Allow Argentina 30,000,000 Extra Bushel Export.

AVOID BREAK-DOWN.

LONDON, May 17 (AP)—A definite arrangement whereby the 1933 wheat agreement will be saved from collapse and Argentina will be permitted to export about 30,000,000 more bushels of wheat this year than the agreement calls for was said in wheat circles to-day to be expected momentarily.

An important announcement by the Argentina Government, that it will entirely or virtually cease its heavy outlay of seed loans to wheat farmers and take measures to encourage the production of linseed and corn instead was expected to be made simultaneously, according to the same sources.

The announcement of this new "wheat treaty" was hoped for either from Buenos Aires or by Omas A. Le Breton, of Argentina, in Paris.

It was said that the final approval of this agreement now rests with the government at Buenos Aires and that there are strong indications it will be accepted.

The proposed permission for Argentina to exceed her quote would be arranged through a "loan" of quotas granted Canada, the United States and Australia. The United States and Australia would each yield two parts of the Argentine increase and Canada would yield one part.

SAVED BY NET

PICTON, Ont., May 17. (CP).—Saved from drifting out into Lake Ontario when their anchor luckily caught in a net, Thomas and Benjamin Bongard, fishermen at Port Traverse, were rescued from their disabled boat after spending eight hourse in the lake in which heavy seas were running.

Incendiary Fires Break Out in Kingston Penitentiary

Fires starting in at least four different places at Kingston Penitentiary destroyed the great dome in the centre of the prison, the scene of the rioting last year. The fires are believed to have been set by prisoners. No injuries resulted, and no rioting has been reported among the prisoners who were reported housed in ther cells when fire broke out. Great clouds of smoke covered the city and attracted large crowds to the scene. The above picture shows the smoke issuing from over the walls.

13 CANDIDATES ARE NOMINATED IN THIS SECTION

Only Three Corner Contest So Far in the Peterborough Riding.

LIST OF NOMINEES.

Old Parties Have Candidates Named in Central Ontario.

Premier Henry's announcement of the date of the Provincial elections finds both parties, or perhaps all parties, in Central Ontario with their candidates groomed and ready for the race.

In the counties of Peterborough, Hastings, Northumberland, Durham and Victoria, nominating conventions have been held, and the campaign is generally getting under way with increasing signs of activities, present and prospective, on the county hustings.

The list of candidates in these ridings is as follows:

Northumberand.

Fred J. McArthur, M.L.A., Cobourg, Conservative, undertaker and furniture dealer.

Harold N. Carr, Campbellford, Liberal, creamery proprietor.

Durham.

William J. Bragg, M.L.A. Darlington Township, and Bowmanville, Liberal, farmer.

Milton J. Elliott, Bowmanville, Conservative, farmer.

Victoria and Haliburton.

William Newman, M.L.A., Lorneville, Liberal, creamery proprietor.

Leslie M. Frost, K.C., Lindsay, Conservative lawyer.

Peterborough.

T. Percy Lancaster, M.L.A., Havelock, Conservative, newspaper proprietor.

James Hawthorne, Dummer Township, Liberal, farmer.

Rev. John Sutherland, Toronto, C.C.F., Presbyterian minister.

Hastings.

James F. Hill, M.L.A., Shannonville, Conservative, farmer.

Peter McLaren, Corbyville, Liberal, farmer.

West Hastings.

Dr. A. J. Faulkner, Belleville, Liberal, physician.

The representatives of these ridings in the Legislature which ended yesterday with Premier Henry's decision to seek a new mandate from the people, are indicated by the retention of the designating letters "M.L.A." member of the Legislative Assembly, although their terms were automatically concluded by the Government's action in issuing new election writs.

In the Peterborough district the campaign is confined to the Liberal and Conservative Parties, except in this city where the Rev. John Sutherland has recently become the nominee of the Canadian Co-operative Federation.

Shanghai, China expects to import 340,000 bales of American cotton this year.

150 Year Axe Head

BLIND RIVER, Ont., May 17. (CP).—While walking along an Indian trail, centuries old but now fallen into disuse, near here, Mrs. Susan Niganobe, of Mississauga, found an axe head which Indians claim is at least 150 years old.

When Mrs. Niganobe tried to pick the axe-head up she found that the root of a dead maple tree, two feet in diameter at the base of the trunk, had grown through the eye of it.

When the axe head was retrieved from its resting place by cutting the roots the eye was found to have been considerably enlarged through the pressure of the growing root on it. Provincial constable John Brown, Blind river, is sending it on to Inspector Wm. Stringer, of the Provincial Police, Toronto, to add to his collection of Indian relics.

RUMOR INSULL VISITED BY FORD

World's Fair Discussed in Brief Meet Says Chicago Paper.

SECRET CALL.

CHICAGO, May 17.—(AP)— The Herald and Examiner said Henry Ford Tuesday paid a secret visit to the hospital room of Samuel Insull, deposed utilities magnate.

The Detroit industrial leader, the paper said, spent 15 minutes in a chat with Insull, then boarded his train.

There was no confirmation of the visit at St. Luke's hospital, but the Herald and Examiner said it was understood the conversation turned to the world's fair, the late Thomas A. Edison, who was close to both men, and the Insull affairs in court.

During his tour of the exposition grounds, according to the newspaper, Ford had expressed sympathy for Insull and intimated he felt the former utilities executive was a victim of circumstances in which New York bankers had an important part.

Early in 1932, just before the crash that carried the Insull utilities down, it was rumored but never verified that Insull had sought a loan from Ford, going to the automobile magnate because of his independence of Wall street bankers.

ROBBING THE BLIND.

MILWAUKEE, Wis., May 17.—(C.P.)—To the little candy stand of Theodore Hitchcock, who is blind, came a pleasant voiced woman, who bought a package of gun, and tendered a new note.

"It's a one," she said, "not a five."

Hitchcock's practised fingers returned 95 cents in change. Later, when he tried to negotiate the dolar, he learned it was a worthless coupon.

SUB-COMMITTEE WILL EXAMINE SIR HERB. HOLT

Relation of Banks and Pulp and Paper Industry to be Investigated.

PAY OF EMPLOYES.

Amendment Passes Re Employees' Pay, But With Stiff Opposition.

OTTAWA, May 17. (CP).—After nearly two months' consideration before the banking and commerce committee of the House of Commons Bill No. 18, upon which will be based the overdue decennial revision of Canadian bank charters, was ready to be reported back to the House to-day.

There was no recorded vote on final adoption of the bill but Hon. Ian MacKenzie, (Lib., Vancouver Centre), expressed the opinion the committee had not accepted any important amendment nor dealt in any way with the matter of wider distribution of credit. He was opposed to adoption of the bill.

System Not Altered

While there were numerous amendments, none would alter essentially the system under which Canadian banks operate. The committee heard lengthy evidence from several advocates of radical social credit schemes, including the English economist, Major C. H. Douglas, and Gerald G. McGreer, Vancouver, advocate of a scheme somewhat different from the Douglas plan. None of these theories has reflected in the amendments to the bill.

Adoption of the measure by committee was without prejudice to competition of the investigations under the resolution of Major C. G. Power, (Lib., Quebec South), which formed the basis for much of the evidence secured by the committee. His resolution respecting the joint activities of banks and pulp and paper companies will be proceeded with next week.

(Turn to Page 6, Please)

French Forest Fire Explodes Old Shells

MULHOUSE, France, May 17.—(C.P.-Havas). Violent fires which to-day destroyed 125 acres of wood in Hartmanswellerkopf (Veil Armand) also caused the explosion of a vast quantity of war ammunition lying forgotten in old shelters built there during The War, shaking the whole district and bringing back vividly to the inhabitants scenes of the Great War.

Hartmanswellerkopf is the mountain in Alsace where for four years the battle raged incessantly and where the "Chasseurs Alpins" and the "Blue Devils" so greatly distinguished themselves against the German troops.

Co-respondents

PHILADELPHIA, May 17 (CP).—"The horses" are named co-respondents by Mrs. Irma E. Furring, 36, in her suit for divorce.

She charged that her husband was so engrossed in "playing the ponies" that he forgot food and clothing for his family, and finally disappeared.

BRITAIN WOULD BAN SHIPMENTS WAR MATERIALS

No Arms for Paraguay or Bolivia—Move to End Chaco Conflict.

APPEAL TO 17 GOV'TS.

Proposal Follows League Commission's Failure to Bring Peace.

GENEVA, May 17.—(A.P.)—Great Britain proposed today an embargo on shipments of arms materials to Paraguay and Bolivia as a move toward ending their war over the Gran Chaco jungle border area.

The momentous step was urged before the League of Nations council by Anthony Eden, Lord Privy Seal.

The Briton proposed that the embargo be made to apply to all arms destined for either of the South American belligerents.

Eden urged the council to send cablegrams today to those 17 governments whose cooperation would be necessary to make the embargo effective.

Urging these 17 to participate in the proposed embargo, he also appealed to all countries which are neighbors of Paraguay and Bolivia to make an agreement to stop all passage of arms through their territories.

The special league Chaco commission which failed in its efforts to settle the conflict recommended in its report to the council that an embargo be placed on arms shipments unless the countries agreed to arbitration.

Senseless War

Eden, speaking with great gravity, referred to the "senselessness" of the Chaco war with its great loss of life and untold suffering.

He pointed out that in some instances governments do not possess powers to put a embargo into effect. Where this is so Capt. Eden said he hoped they would find it possible to take the necessary legislative action as an emergency measure.

The speaker characterized the question of stopping sale of all armaments as "an issue of capital importance."

"It offers to all countries an opportunity to make a decision to end the hostilities."

The 17 countries alluded to by Eden are those engaged in the manufacture of arms.

He said Great Britain endorses the conclusions to be drawn from the report of the Chaco commission, adding:

"The essential thing is to make peace speedily. Great Britain be-

(Continued on Page Three.)

14 MORE MINERS DIE DOWN SHAFT

Belgian Rescue Party Caught by Explosion While Seeking Bodies.

SIX BADLY HURT.

BRUSSELS, May 17 (A.P.). — Fourteen more men were feared killed to-day in a second explosion in the ill-fated Paturages au Fief mine where 43 were killed in a blast Tuesday night. Fire-damp exploded to-day while rescue workers were seeking the bodies of three men unaccounted for since Tuesday.

The rescue party consisted of 18 men. Six of them, seriously injured, were brought to the surface after to-day's blast. The other 12 were feared dead.

Last Tuesday's blast trapped 48 miners. Five of them were brought out alive. Forty bodies were recovered.

OFFICIALS BUSY EXPERIMENTING ON PROPER SITE

Town Splendid Centre Says Robb, But Country Lacks Elevation.

FOR MENTAL DEFECTIVES.

Main Building to Have 1,000 Foot Frontage—Option on 600 Acres.

SMITH'S FALLS, Ont., May 17.—(CP)—Hon. Dr. J. M. Robb, Ontario Minister of Health and B. T. McGhie, Deputy Minister, were here today in connection with the possible erection of an Ontario Hospital for mental defectives. It was estimated the project would involve more than $1,000,000.

"A hospital will be erected, and will be for mental defectives," stated Dr. Robb. "I may say the government possess an option on property here, where we have men at work experimenting. The problem must be studied from various angles, such as transportation, population, elevation and accommodation to the general public, and I must confess that Smiths Falls is a good centre. The country, however, is lacking in elevation," he said.

The Ontario government has an option on 600 acres of farm land on the outskirts of the town, where men are at present experimenting, it was stated.

It was said that the hospital project involves erection of a main building with a frontage of 1,000 feet. Other buildings contemplated include a nurses home, and a power house.

Stevenson Chancellor Glasgow University

GLASGOW, May 17. — (C.P. Cable.)—Election of Sir Daniel Stevenson, who is 82 years of age, to the honorable post of Chancellor of Glasgow University by a slight margin over Lord Macmillan, the financial expert, was announced to-day.

Sir Daniel received 5,265 votes in the polling compared with 5,185 for Lord Macmillan, who is well known in Canada as head of the Royal Commission on Banking.

FORMING NEW CABINET

SOFIA, May 17.—(C.P.-Havas)—Former Premier Nicholas Mushanov whose cabinet resigned earlier this week, today agreed to form a new government.

Premier Mishanov accepted the task after conferring with King Boris.

Wrong Answer

CHICAGO, May 17 (CP)—"I'm an ex-soldier," Frank Williams told the court when arraigned on a charge of possessing narcotics. "Served at Brest."

"What sort of a place is Brest?" the Court inquired.

"Swamp."

"Jail for you," the Court ruled. "Brest is on a bluff."

TOBACCO PROBE IS COMPLETED BY COMMITTEE

Private Investigator Might Be Appointed to Delve Deeper Into Question.

REBUTTAL EVIDENCE.

Tobacco Companies Not Getting Fair Deal, Liberal Member Declares.

OTTAWA, May 17 (C.P.).—The tobacco inquiry of the Parliamentary Price Spreads Committee was completed to-day, although it was hinted a private investigator might be appointed to delve deeper. The committee to-day heard mostly rebuttal evidence from independent manufacturers.

The Excise Act might hold the solution of independent manufacturers who claim the trade practices of the Imperial Tobacco Company have been unfair and unethical, Hon. H. H. Stevens, the chairman, said to-day. He referred particularly to one section under which a license could be revoked when a manufacturer made a sale "subject to the condition that the purchaser or consignee shall not sell or deal in goods of a like kind provided by another manufacturer or dealer."

The Excise Act was read by the chairman when one of the independent manufacturers, John Hughes, was on the stand. He said he had not been aware of it before.

Witness, discussing statements relating to price cutting by retailers, cited the case of Dan Peace of Hamilton. He had cut prices on the products of other manufacturers, and to meet this he had been allowed to cut prices on Imperial's products.

The matter of summoning the men who had accused Imperial of obscuring the advertising matter of the independents was again discussed. Mr. Hughes was diffident about their being summoned since they feared the consequences. Some members of the committee were insistent they should be heard.

Entitled to Fair Trial

"It seems to me that no matter how rich these men are or how bad

(Turn to Page Six)

PARIS REDS ARE POORLY ARMED; RIOTS EASILY QUELLED BY ARMY

Slingshots, Old Muskets, Lead Pipe Inadequate Against Armed Cars.

BARRICADES USELESS

By PIERRE VAN PAASSEN

PARIS, May 17.—I saw six barricades rise from the ground and thrown down all within the short space of 20 minutes shortly after midnight on May 1. A seventh barricade held out till six o'clock in the morning when a mass assault of tanks and armored cars crashed over the piles of furniture which had previously been sprayed with "liquid-fire" by mobile guards dressed in bullet-poof vests and steel helmets. While this was going on thousands of pistol-shots were fired from roofs and windows on the advancing police-forces.

Throwing up barricades is almost an heriditary instinct with the revolutionary working-class elements in Paris. Nearly every square foot of ground in the older parts of the city has at one time or other been the scene of fierce struggles and is soaked with blood of the tumultuous generations of Parisians. The first thing they do when a riot occurs is to tear the cast-iron fences from around the chestnut trees on the boulevards; forge themselves spikes from the heavy bars in front of public buildings dig up the cobblestones; upset carts, street-cars and motor-buses throw bedding, barrels and

(Turn to Page 10, Please)

The Weather

TORONTO, May 17. (CP).—Synopsis: Pressure is high over the New England States and Maritime Provinces and to the immediate westward of Hudson Bay while a moderate depression covers the western provinces and northwest States, with a shallow trough of low extending eastward across the Great Lakes to northern Quebec. Showers have occurred in northern Alberta, in a few sections or Ontario, and Quebec and in Eastern Nova Scotia.

Temperatures of 80 to 90 degrees were general yesterday in Saskatchewan.

Georgian Bay: Moderate winds; cloudy with a few light scattered showers. Friday: Moderate winds; mostly fair; not much change in temperature.

Northern Ontario: Fair to-day and Friday; not much change in temperature.

Ottawa and Upper St. Lawrence valley: Moderate winds; mostly cloudy to-day and Friday with some light showers.

Your Evening Smile

"No, I'm not a fugitive from justice."

"Oh, yes, you are! The judge ordered you to pay $50 a month alimony."

"I know, but that wasn't justice."

MASS BUYING HURT STANDARD CANADIAN JAMS

Public is Being More or Less Defrauded Committee is Told.

TOMATO INDUSTRY.

Quebec Canners Are Ruining Industry in Ontario and British Columbia.

OTTAWA, May 17 (CP)—In the purchase of preserved jams the public is being more or less defrauded, M. M. Robinson of Hamilton, for the Ontario Growers' Markets' Council, told the Stevens Mass Buying Committee here to-day. Jams are made and sold by some manufacturers as strawberry, raspberry, peach, pear, apricot, etc., in some of which, he said, less than ten per cent of the named fruit is used.

The use of from two-thirds to three-quarters of the quantity of fruit in the same amount of jam had seriously curtailed the growers' largest market. The price of fruit had been forced down below the cost of production and the growers were facing the necessity of operation at a loss or go out of the business in which all their life savings were invested.

Cheaper Products

"This has been brought about by the mass buying of the larger stores and chains demanding cheaper products and the desperate competition between manufacturers to compete for this big business," witness went on. "If the manufacturer does not submit, his plant stands idle and overhead eats him up, while his competitor, who does submit, is at least unloading his stock and saving on his overhead. In years gone by the jammers used to buy their berries or other fruits and rush them into jam with a large labor force. Now they cannot do this, as they do not know the quality of jam they will have to manufacture to suit the buyer's price, so they put it into fruit pulps or freeze it in cold storage and manufacture it again to order of the price quality demanded by the

(Continued on Page 5)

NEED CHAPELS IN HOSPITALS

Canon Hartley Recites Incident of Giving Communion in Wash Room.

ONLY PLACE AVAILABLE.

TORONTO, May 17 (C.P.). — A stern condemnation of hospitals and other institutions in Toronto for their lack of religious facilities was made to-day by Canon F. H. Hartley, rural dean of Toronto, in bringing in the hospital chaplains' report to the Anglican Synod today. He said at one hospital he had to give a sick woman her Communion in the washroom, there being no other place available.

"I asked the head nurse of the ward if there was no place where he could give her Communion," said Canon Hartley. "She told me—practically ordered me—to give the patient Communion in a washroom of the ward. Was that seemly, or proper, or fitting? I know that everything in Communion depends on the attitude of the person receiving it, but I do not think those circumstances are very helpful."

Canon Hartley declared there should be a small chapel in every hospital and institution where chaplains serve.

TWO MINISTERS DENY CHARGES

Cahan, Matthews Reply to Allegations Regarding Tobacco Tax Advance Tips.

RHODES TO BE CALLED.

OTTAWA, May 17. (CP).— With the incident of W. M. Stewart's charges that advance information respecting the cut in the cigarette tax in 1932 reached his competitors closed, the House of Commons committee on price spreads and mass buying to-day continued its probe of the tobacco business.

Yesterday two of the three ministers named by Mr. Stewart, president of the W. C. Macdonald Tobacco Company, appeared before the committee and entered denials. Hon. C. H. Cahan, secretary of state, said he had been in Europe the whole period and Hon. R. C. Matthews Minister of National Revenue, had been appointed more than a year later.

Hon. E. N. Rhodes, Minister of Finance, is out of town but Hon. H. H. Stevens, chairman of the committee, said it would not be necessary for him to appear as it was obvious Mr. Stewart's allegations were based on a most unfortunate misapprehension.

The committee was informed the reduction in the tax was made retroactive for some three weeks so that no advantage could have been gained by any company getting a tip a faw days before the announcement anyway.

Yesterday the committee heard a denial from Earl Spafford, vice-president in charge of sales for the Imperial Tobacco Company of Canada, that his company was guilty of unfair tactics in connection with display advertising. The day before smaller tobacco manufacturers had complained of Imperial agents tearing down their posters forcing dealers to put Imperial products to the front in displays and other similar tactics.

Mr. Spafford said if any instances of these practises could be proven the agents responsible would be disciplined. They were not carried on with the cognizance of the company and he attributed the complaints to disgruntled dealers who had been disciplined for price-cutting.

Where Kidnapped Child Was Held In Desert Prison

There are the first photos from the scene of the kidnaping of June Robles, right, six-year-old Tucson, Ariz., child, following her release from her desert prison where she was held for 19 days in a coffin-like box in a shallow grave a few miles from her home. Top photo shows a view of the box after it was dug up from the ground with Clarence Houston, country prosecutor, who discovered the hide-out, holding the steel bar to which she was chained. On the left below Carlos Robles, uncle of the child, is seen, center, talking to reporters on the veranda of the Robles home after the rescue. On the right is the hole leading to hide-out.

Walton Followers Enjoy Opening Day

HASTINGS, May 17 (Examiner Correspondence). — The opening of the pickerel season on Wednesday brought a large number of visitors to the village mostly from Toronto and the United States. Both sides of the main bridge and dam were lined from the early hours of the morning until late at night. While none of the anglers were successful in landing any big ones, there were plenty of medium size hooked.

Among the many followers of the rod and line present for the opening were noticed Mr. and Mrs. Guy Mills of Ohio, P. German of Buffalo and C. F. Moser of New Hamburg, all regular summer visitors at Hastings.

Walter M. Fowlds informed The Examiner on Wednesday that he had been successful in having the Department of Game and Fisheries put 125,000 pickerel fry in near the tannery and the same number above the dam.

FEATHERED FIRE HAZARD

BELOIT, Wis., May 17. (CP).— The robin has been detected as a fire hazard by Richard Martin, whose house caught fire after a nest went up in smoke. Firemen attributed the blaze to a lighted cigarette carried by the robin to its nest.

Real Service

KITCHENER, Ont., May 16 (CP)—Philip Shickler of Buffalo will return to his home, some of these days with a wholesome respect for Canadian firemen.

He was walking past the Frederick Street Fire Station this morning when his pipe suddenly set fire to his pocket. Like a comet, he dashed up the driveway and into the hall where firemen grabbed him and hoisted him into a sink.

"S S' S' S'," said the faucet.

"Ah-Ah-Ah-Ah," said Mr. Shickler.

Hog Quotations In Peterborough

THURSDAY, MAY 17, 1934.

Canada Packers quote:

Bacon hogs — F.O.B. $7.65; off truck, $7.75.

Selects $1 per hog premium.

Sows 2½c off bacon prices.

Dressed Hogs— Head on, $12.50; headless $13.00.

Cream—No 1 (on truck) 20c.

No. 1, delivered, 21c.

Special, 2c per lb premium.

Japan Will Demand Equal Defence Rights

YOKOHAMA, Japan, May 17. — (AP) — Prince Fumimaro Konoye sailed for the United States today, primed to inform government leaders there that Japan at the 1935 naval conference will demand "equal right in national defense" and abandonment of the present ratio method of naval limitation.

The Prince was given last instructions, a high authority revealed, at a breakfast with Japan's naval war lords in Tokyo shortly shortly before his departure by train for Yokohama.

The youthful political leader, only recently installed as president of the House of Peers, sailed on the liner Asama Maru bound for San Francisco.

BRIDGENORTH

Miss Lavina Whittington of Stuart Hall, spent the week-end with Miss Marion Blewett of Chemong Road.

Rev. and Mrs. R. D. Wright and son, John, motored to Toronto, where Mrs. Wright will visit her parents, and Mr Wright will attend a conference in McMaster University, Hamilton.

Dr. Jessie Allen of India who spoke at Gilmour church on Sunday morning, was the guest of Rev. and Mrs. Wright.

Mr. and Mrs. Clifford Turnbull, of Peterborough, are erecting a summer cottage, on the shore of Mr. Allen Mann's farm, Smith.

Misses D. Smedmor and M. Goheen of Peterborough spent the week's end with Miss Eunice Hammond of Smith.

Mr. and Mrs. Percy Kidd Miss Olive and Letha, attended the funeral of Mr. Kidd's sister, in Warsaw.

Miss Knowles spent the week-end with Miss Phyllis Moore of Smith.

Miss Batten of Peterborough has purchased a lot and is building a cottage at "Long Point" owned by Mrs. Lewis Fowler of Smith.

MARMORA A.Y.P.A. STAGES COMEDY

"Where's Grandma" Draws Large Crowd to Orange Hall, Springbrook.

BONARLAW, May 17 (Examiner Correspondence).—On Friday of last week the three-act comedy drama, "Where's Grandma?" was presented by St. Paul's A.Y.P.A. of Marmora in the Orange Hall at Springbrook, under the auspices of St. Mark's Church, Bonarlaw, and despite various other attractions in nearby towns, the attendance was good.

All the players were well suited to their roles. "Grandma" was played by Miss Marjorie Hudgins, Gretchen Blake by Miss Hilda Phillips, and Bob Blake by Mr. Norman Smith, and their acting was a good interpretation of the actions of the older folks, while George O'Neil and Miss Margaret Johnston as Jack and Carol Worley and Miss Fay Buskard as Lucy King acted well the roles of the younger generation. Miss Dorothy Lumsden played the difficult part of Arlene Truesdale in a very creditable manner, while Miss Annie Bailey and Randall Melville, as Dahlia and Midnight, blackface characters, kept everyone laughing and brightened up the whole play, which was very interesting from beginning to end.

Rural Dean A. B. Caldwell, manager of the group, is to be congratulated upon the splendid performance.

After the play excellent music was furnished by Clarence McKeown and "Curly" Gibson, and both round and square music were indulged in, Mr. Ritchie Mason acting as floor manager.

Cake and sandwiches were provided by the ladies.

A COURT PUZZLER

ATLANTA, May 17. (CP). — The Georgia court of appeals has been asked to determine the difference between a monkey and a baboon. The question arose in arguments on the appeal of Asa G. Candler from a $10,000 verdict won by Mrs. Mary Smith for injuries alleged to have been inflicted by a monkey —or was it a baboon?—in Candler's zoo.

CORONA HOTEL

Ste. Catherine and Guy Sts.

MONTREAL

CANADA

(Next Door to His Majesty's Theatre)

Rates:

Single from $1.50

Double from $2.00

Suites from $4.00

GEO V. GREEN, Managing Director.

IRISH VILLAGE FETES FLIERS

Mechanics Work in Relays on New York Plane Damaged in Landing.

HOP FOR ROME, FRIDAY.

ENNIS, Irish Free State, May 17 (C.P.). — Irish hospitality took the edge to-day off the impatience of Captain George Pond and Lieut Cesare Sabelli, fretting at delay in preparing the plane in which they were forced down on a projected New York-to-Rome flight.

While mechanics from the Baldonnel Army Airdrome at Dublin swarmed over the crippled plane in relays in a field near Lahinch, the fliers strolled about this quaint village where they were feted last night by the Chamber of Commerce They were given a dinner which lasted past midnight. Ennis is County Clare's biggest town.

The army mechanics started work on the big orange monoplane at dawn, hoping to complete repairs within two days and enable the airmen to hop for Rome before the end of the week.

Crowds of curious milled about the craft, still setting where the fliers landed on Tuesday night at the village of Moy, two miles from Lahinch.

Chief damage appeared to have been done to the undercarriage when the plane, named the Leonardo da Vinci, crashed into a sand bank in the landing.

The Old Lid

FAIRMONT, W. Va., May 17. —(CP)—Dean Oliver Shurtleff of Fairmont state teachers college has a new hat, replacing the shapeless head-gear he had worn for a decade, but—

"Now I've almost lost my individuality," he says.

"I'm saving the old hat — it was a family affair—to wear in the garden and when Mrs. Shurtleff is away. I can't seem to get excited over this new hat, even if it is only the third one I've had in my life."

CAUGHT IN ELEVATOR.

MONTREAL, May 17.—(C.P.) — George Webster 15, was in hospital to-day suffering from internal and spine injuries received when he was caught in the elevator of an apartment house. Little hope is held for his recovery.

FOLLOW THE CROWDS TO THE

E. F. MASON

GROCETERIA STORES

Christie's Cake Special! PINEAPPLE LAYER, 20c

FANCY CUBAN PINEAPPLES Large Size $2.00 doz.

REDPATH GRANULATED SUGAR 10 lbs. 65c

CHOICE CREAMERY BUTTER - lb. 23c
SALAD SHRIMPS - - - - tin 17c
TOMATOES - - - - large tin 10c
FAIRHAVEN SARDINES - 3 tins 15c
FANCY PINK SALMON - 1-lb. tin 10c

Chateau CREAMED ROQUEFORT Cheese The New Packet 15c

Chateau PLAIN or PIMENTO Cheese Spreads or Slices 2 pkts. 25c

See Special Demonstration In Our Market Store, Friday and Saturday

McCORMICK'S SODA WAFERS - - 2-lb. box 25c

LARGE RIPE BANANAS - 3 lbs. 19c
SUNKIST ORANGES - doz. 29c, 39c
NEW CABBAGE - - - - - lb. 5c
NEW CARROTS Large Bunches 2 for 15c
NEW BRUNSWICK POTATOES - peck 27c

KELLOGG'S PEP Puts Pep in Your Step 2 pkts. 23c
BOYS! Get Your FREE BASEBALL BOOK with Each Purchase.
QUAKER MUFFETS - - - - - - - pkt. 9c
PURE MAPLE SYRUP - - - - 16-oz. jug 20c

SUNLIGHT SOAP - - - 5 bars 25c
PALMOLIVE SOAP - - 5 cakes 25c
CLEANRITE CLEANSER - bot. 10c
DI-PEX Made in Peterboro 3 pkts. 25c
P. & G. LAUNDRY SOAP - 7 bars 25c

GREEN GAGE PLUMS Large, whole, luscious fruit for salads or dessert. LARGE TIN 12½c
CHEF PORK & BEANS - - - - - jumbo tin 10c
CLARK'S TOMATO KETCHUP - - large bot. 17c

RED ROSE TEA Is Good Tea ½ lb. 25c
HEINZ'S VINEGAR New Price 15c and 25c
CHOCOLATE BISCUITS - 2 lbs. 29c
EDUCATOR CHEESE THINS - pkt. 10c
GREEN GIANT PEAS - 17-oz. tin 15c

See Demonstration—Main Store—Friday and Saturday

VIP The "Tip" to Better Health
FREE! BICYCLES, ROLLER SKATES, Etc.
The makers of this delicious health drink want a new slogan. Can you name one?—and win one of the valuable prizes. 59c tin

COURTEOUS SERVICE | OWNED AND OPERATED BY E. F. MASON | SATISFACTION GUARANTEED

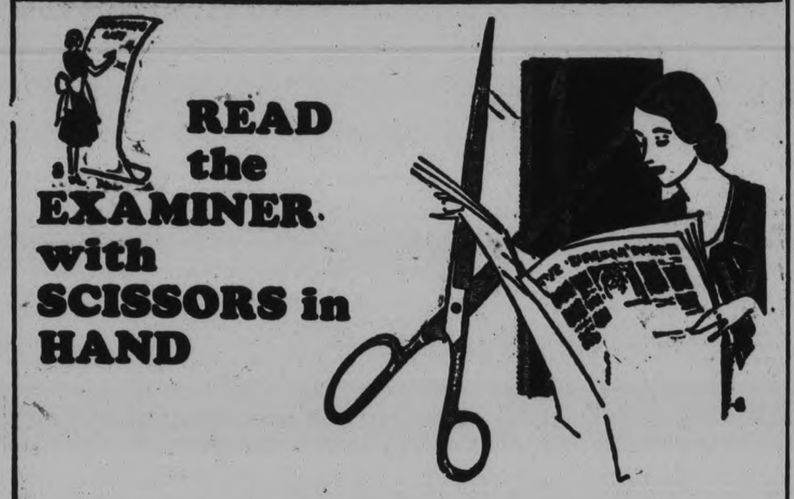

READ the EXAMINER with SCISSORS in HAND

YOU'LL find the practice interesting, helpful and profitable. You'll find in The Examiner many items that are helpful to you in carrying out your daily affairs . . . menus, household hints, fashion notes, health suggestions. And probably most valuable of all, you'll find that clipping items from the advertisements not only saves you shopping time but actually accomplishes important savings in your budget.

Make your shopping list from the ads . . . then go out and buy. Show the salesmen in the stores the items that interested you in their advertisements . . . they are anxious to show you the things you want. And they appreciate that they are wise shoppers and good customers who organize their buying through the advertisements.

THE . . . . . PETERBOROUGH EXAMINER

KING SLACKENS HIS OPPOSITION TO MARKET ACT

Says Weir's Amendments Go Long Way to Removing His Objections.

OTHER CHANGES NEEDED.

OTTAWA, May 17 (CP)—A possibility the Natural Products Marketing Act might receive the official toleration if not the approval of the Liberal Party gave a new slant to-day to the position of the Marketing Bill in the House of Commons.

Yesterday Rt. Hon. W. L. Mackenzie King, Liberal Leader, said the amendments to the bill proposed by Hon. Robert Weir Minister of Agriculture, went a long way towards removing his objections, and if a few more changes were made he would have no objection to the bill as a "measure of an experimental character."

The Liberal blockade of the measure continued yesterday however, and Mr. King spoke just before the House adjourned. Prospects of early enactment, therefore, appear to depend on whether the Government is prepared to make the further changes Mr. King wishes.

For one thing, he wants the powers of the marketing boards the bill contemplates limited, and the making of regulations made the duty of the Government instead of the boards.

One Good Move

One of the changes proposed already which meets his approval is along the same line, namely the placing of responsibility of the Government of the day which is responsible to Parliament and the people instead of in the hands of the somewhat irresponsible marketing boards.

This change concerns the establishment of offences in connection with marketing. Instead of determing what shall constitute an offence which carries the penalties provided in the Act, the board or investigating committee as the case may be must report to the Ministry which will then take whatever action it considers appropriate to define an "offence."

W. H. Moore, Liberal member for Ontario, stressed his firm opposition to the bill, describing it as heading straight to Socialism and involving a sweeping economic revolution.

Resolutions providing for the introduction of four more important bills are on the Order Paper and may be taken up to-day. These are the new Elections Act, a bill to launch a gigantic public works program and companion measures to provide farmers with relief from their debts and additional credits.

The Senate's long debate on the League of Nations arising out of Hon. A. D. McRae's motion that Canada should withdraw from the League and other international entanglements continued yesterday, with the one woman Senator, Hon. Cairine Wilson, and Hon. J. J. Hughes of Prince Edward Island, declaring their belief in the league.

League's Worst Fault

The league was not without its weakness, however, in Senator Hughes' opinion, and the greatest of these was its tendency to materialism. The Papal authority throughout the Catholic Church was an instance of how strong spiritual forces could be, said Senator Hughes, as it extended to 300,000,000 people of all races, colors and tongues, scattered throughout the whole world.

Lakefield

The many friends of Miss Edna Harrison, Reg.N., will regret to learn of her illness at her home in the village.

Mrs. W. Sloan of Oshawa is the guest of Mr. and Mrs. T. Z. Webster.

Miss Winnie Payne was in Peterborough on Tuesday.

Mother's Day

Mother's Day was observed on Sunday in Lakefield and in practically every service it was featured in a greater or less degree and the fact stressed that women are recognized as free citizens only in the Christian world and the non-Christian nations regard women, even mothers as merely chattels. Special music featured the services in the Baptist, United and Presbyterian Churches with sermons on the same theme. In St. John's and St. Paul's Churches the sermons referred to the part of the mother in the home, the church and the community, her responsibilities and her part in the nation.

Some factories in Scotland have started an "all-Scottish-labor" movement.

Wednesday Deaths

(By The Canadian Press)

Buffalo, N.Y.—Michael Shea, 76, Canadian-born theatrical magnate and one of the oldest showmen in the United States.

Calgary.—Barney Phillips, 52 pioneer of the northern mining fields and one-time Mayor of North Battleford, Sask.

Vancouver. — James Howard 69, President of the Ross and Howard Iron Works Co., Ltd., of Vancouver.

West Branch Iowa. — Mrs. Mollie Brown Carran, 80, boyhood teacher of former President Herbert Hoover.

MRS. THOMPSON INSTITUTE HEAD

Election of Officers Features May Meeting of Seymour East Women's Institute.

FINE PROGRAM.

(By Examiner Staff Correspondent)

CAMPBELLFORD, May 17. — Meeting in annual session at the home of Mrs. John Thompson on Thursday last, the Seymour East Women's Institute elected the following officers for the current year: President, Mrs. John Thompson; vice-president, Mrs. George Craighead; secretary - treasurer, Mrs Charles Hutcheon; press secretary, Mrs. W. A. Hume; district director Miss Edith Gibbons; directors, Mrs Jas. Shillinglaw; Mrs. Victor Taylor, Mrs. Roy Walker, Mrs. Henry Locke and Mrs. W. A. Hume; auditors, Mrs. Jesse Locke and Mrs. George Ingram.

The meeting, which opened with the Institute Ode, had an attendance of forty members, some new business being discussed, and a hearty invitation extended to the branch by Mrs. Sam Diamond, to hold the June meeting at her home on the English Line.

The following delightful program was given: Reading by Mrs. Thos. Weatherill, which was very witty and received many hearty laughs; a duet by the Misses Violet Atkinson and Verna Cassan, which was well rendered and received; the topic, "Making the most of life," prepared and read by Mrs. James Shillinglaw, which was a splendid paper and left a challenge to all who heard it and a reading by Miss Jesse Locke, "Jameson's League of Nations," which brought out the true value of real neighbors The National Anthem concluded the meeting.

Dairy Notes

CAMPBELLFORD, May 17 (By Examiner Staff Correspondent). — George H. Barr, director of dairying, Toronto, and W. B. Somerset, chairman of the Ontario marketing board, will meet with those interested in the activities of the cheese factory patrons on Friday evening, in the St. Lawrence Hotel.

Colored cheese brought 9¼ cents on the Belleville board on Saturday.

More factories each year are churning their whey cream and making butter for local consumption. Morganston and Menie factories are this year installing churns. Milk for cheese factory purposes must be well cared for and the whey cream, if properly churned, makes splendid butter.

George Van Volkenburg, accompanied by W. H. Smith, agricultural representative of Brighton, went to Toronto on Tuesday, where they conferred with the Department of Agriculture on matters connected with the dairy industry.

All the factories are in that splendid position of having no undergrade cheese reported as yet, and by proper and careful work on the part of all concerned, this happy condition might be prolonged for some time.

GILMOUR MEMORIAL CHURCH.

BRIDGENORTH, May 16 (Examiner Correspondence). — Members and friends of Gilmour Memorial Church enjoyed a special treat on Sunday when Dr. Jessie Allen, medical missionary of India, who is home on furlough, occupied the pulpit.

Her address was very appropriate for Mother's Day. She told in her introductory remarks how her mother and father dedicated her as an infant to the Lord's work in India, which she has successfully carried on for twenty-eight years. She also gave a splendid talk on how the medical missionary wins the people in India for the Lord and Master.

CAMPBELLFORD WILL HAVE NEW WEIGH SCALES

Work Started on Installation of New Scales, Bought for $450.

POSITION RECEIVED.

CAMPBELLFORD, May 17 (By Examiner Staff Correspondent). — Replacing scales which the advance in truck make and capacity has made out-of-date and too small, work is being started on thei nstallation of a new and up-to-date set of town scales at Campbellford, following a resolution by the Town Council to purchase from the Fairbanks-Morse Company scales of a ten-tone capacity at a cost of $450, f.o.b. Campbellford. The company is allowing $25 on the old scales.

The complete cost of the installation and alternations will be in the neighborhood of $600, however, as alternation have to be made to the present building, although the present pit is of sufficient depth for the new machine. The present platform will have to be lengthened three feet on each end, and the shed roof raised and reshingled. Councillor J. R. Battisby chairman of the Parks Committee, will supervise the work.

Two officials of the company, Messrs. James and Boxer, secured the sale of the new scales, addressing the council on the merits of their product, and pointing out that the town of Campbellford had an excellent site for weigh scales. They were introduced to the council by J. C. Anderson ,local business man.

At the same session of the council a petition by Dr. O. C. Watson, and three other applicants, for the installation of a new sewer on Queen street ,was accepted. This matter will be taken up at the June session of the council, at which time action will be taken on the request of E. H. Greig for a cement sidewalk, connecting his house with the main highway. This had been promised by the council some years ago, he said, and filling had been placed, but owing to retrenchment on the part of the town he had not pressed for completion of the work. He felt, however, that as a taxpayer of the town he was entitled to this privilege. The council decided to view the site some time this week prior to taking action on the request.

BRITAIN WOULD BAN SHIPMENTS

(Continued from Page 1)

believes the draft of a treaty proposed by the commission should be examined anew by the tyo parties (Paraguay and Bolivia) and be accepted."

Criticism Halted.

Previously, the council had choked off Ramon Caballero de Bedoya of Paraguay, as he was making a lengthy address defending Paraguay's attitude and criticizing the Chaco commission's report.

Francisco Castillo Najera, of Mexico, as chairman of counsel for the Chaco commission, insisted that when the draft of a treaty was submitted to Paraguay and Bolivia it was by the mandate of the council.

Answering Caballero, he said: "The reproaches against the commission are unjustified."

Najera said the prolonged war was not justified and declared the resolution of the Pan-American conference was a happy augury for a single front toward peace.

The rapid moving developments in the council meeting completely overshadowed a threat to break the back of the disarmament conference and rest its fate upon a decision of the council.

HASTINGS

Miss Ethel J. E. Robson of Denfield, Ontario will give a lecture on "The Challenge of Age" in Hastings' Town Hall on Wednesday afternoon, May 23rd. All members of the Women's Institute and their friends will be made welcome. A special business meeting will be held in connection with his "Summer Series of Meetings." As this is the first meeting of these series to be held in Hastings a good attendance is expected. No admission is asked.

Mr. and Mrs. H. Lamb of Omemee visited their daughter, Miss Jessie Lamb and attended the mother's and daughter's banquet held in Trinity United Church on Monday evening.

Mr. and Mrs. J. Dainard were guests of Mr. and Mrs. Harold Stewart of Foxboro on Sunday.

Miss Flora Metcalfe of Peterborough spent Friday evening as a guest at the mother's and daughter's banquet.

Special services were held at Trinity United Church on Sunday morning and evening. In the morning the pastor, Rev. H. J. Bell in charge, preached a Mother's Day sermon. The church was beautifully decorated for the occasion with many flowers. Special music was rendered by the junior choir under the direction of Miss Marjorie Scriver who presided at the organ. In the evening Rev. A. S. Cleland of Norwood gave a missionary address in connection with the special service arranged by the W.M.S. Miss Thelma Cleland of Norwood rendered a beautiful solo.

The cast from St. George's Church will present their play "The Private Tutor" in Westwood on Friday evening.

LEGISLATURE IS DISSOLVED

(Continued from Page 1)

Premier made and it came through the open window of his automobile as he was leaving government house after a 20-minute conference with Lieutenant-Governor Herbert A. Bruce.

Double Polling Day?

Saskatchewan's general elections are due shortly and they may fall on the same date as in Ontario, for it was reported the situation in the prairie province had a great deal to do with Premier Henry's decision of the election date. The premier will open the campaign in Toronto tonight.

Mr. Hepburn's resignation as a House of Commons member will be in Rt. Hon. W. L. Mackenzie King's hand today and will be presented to the speaker of the house the day before the official nomination day After completing arrangements for Russell, East Ottawa and South Renfrew conventions, Mr. Hepburn will leave for Welland and Niagara Falls where he will launch his fight for election Monday.

Liberals hope to have all their candidates in the field in a week, according to Mr. Hepburn. There are already 79 of his supporters nominated compared to 69 Conservatives. There are 12 Co-operative Commonwealth Federation standard bearers; one Independent Liberal; three Communists and one U.F.O. in the last house there were five Progressives; one Labor; one U.F.O.

Only 90 Members

There were 112 members elected in the last election Oct. 30, 1929 but deaths, resignations and appointments to other posts reduced this figure. The government's redistribution scheme cut the membership further and only 90 members will take their seats after this election.

Seven candidates were ushered into the fight last night and yesterday. They were Charles S. Giles, C.C.F. candidate for Cochrane; Howard Fraleigh, present members, Conservative candidate for East Lambton; Thomas Raycraft, Communist member for Windsor-Walkerville; Hon. Charles McCrea, Minister of Mines, Conservative candidate for Sudbury; Angus John Kennedy, Conservative candidate for Temiskaming; Hon. W. G. Martin, Minister of Public Welfare, Conservative member for Brantford, and Frank Regan, C.C.F. candidate for Toronto St. Davids.

Debt Increases.

Ministers are dwelling upon the health and social services operated by the Government, and are defending the steady increase in debt incurred during the Conservative Administration.

Mitchell F. Hepburn, Ontario Liberal Leader, has been actively touring the Province with Hon Harry Nixon and other Opposition stalwarts, and has based his anti-Government attacks on the financial record, alleged mismanagement of Hydro, and, more recently, the "liquor tollgate system."

Since Confederation.

Of the eighteen Ontario elections since Confederation, Conservatives won seven, Liberals nine, Unionists one, and United Farmers one. The constitutions of the Legislatures have been as follows, the Premier in each instance holding office as Premier for the sessions subsequent to the election:

1867—Hon. J. S. Macdonald, Premier; Unionist supporters of Sanfield Macdonald, 54; Reformers, 23; Independents, 5.

1871—Hon. Edward Blake, Premier; Reformers, 41; Unionists, 32; Independents, 7. Blake and Mackenzie going to Ottawa, Mowat succeeded.

1875—Hon. Oliver Mowat, Premier; Liberals, 51; Conservatives, 33; Independents, 4.

1879—Hon. Oliver Mowat, Premier; Liberals, 58; Conservatives, 29; Independents, 1.

1883—Hon. Oliver Mowat, Premier; Liberals, 48; Conservatives, 36; Independents, 2.

1886—Hon. Oliver Mowat, Premier: Liberals, 54; Conservatives, 36.

1894—Hon. Sir Oliver Mowat, Premier: Libedals, 49; Conservatives, 27; Patrons of Industry, 14; P.P.A., 2. Mowat resigned in 1896 to enter the Laurier Cabinet, and Succeeded.

1896—Hon. A. S. Hardy, Premier: Liberals, 49; Conservatives, 43; Patrons of Industry, 1. Hardy resigned in 1899, and Ross succeeded.

1902—Hon. Sir George Ross, Premier: Liberals, 51; Conservatives, 46.

1905—Hon. Sir James Whitney, Premier: Conservatives, 69; Liberals, 19; Labor, 1.

1908—Hon. Sir James Whitney, Premier: Conservatives, 86; Liberals, 21; Labor, 1.

1914—Hon. Sir William Hearst, Premier: Conservatives, 84; Liberals, 25; Independent Liberal, 1; Labor, 1. Whitney died before the House met, and Hearst succeeded.

1919—Hon. Ernest C. Drury, Premier: United Farmers of Ontario, 44; Liberals, 29; Conservatives, 25; Labor, 11; Soldier, 1; Independents, 2.

1923—Hon. G. Howard Ferguson, Premier: Conservatives, 77; Liberals, 14; U.F.O., 17; Labor, 3.

1926—Hon. G. Howard Ferguson, Premier; Conservatives, 74; Liberals, 17; Independent Liberals, 4; Progressives, 13; U.F.O., 3; Labor, 1.

1929—Hon. G. Howard Ferguson, Premier: Conservatives, 91; Liberals, 14; Progressives, 5; Labor, 1; U.F.O., 1. Ferguson resigned in 1930, and Mr. Henry was chosen as his successor.

In Saskatchewan.

WINNIPEG, May 17.—Premier J. T. M. Anderson of Saskatchewan, just before leaving for Regina last night, said the date for the Saskatchewan general elections likely would be announced next Monday.

Loses Ugly Fat 41 lbs. in 5 Weeks

Reduces Hips, Bust 6 Inches

New Safe, Quick Reducing Method

"I have taken 2 bottles of BonKora and lost 41 lbs. in 5 weeks. Reduced bust 6 inches and hips 6 inches. I feel fine. Lots of my girl friends are now taking BonKora."—Rose Jordan.

BonKora, the safe, pleasant Reducing Treatment, takes off fat the new "3-stage" way. Triple action; triple speed. Take a little BonKora daily. Eat big meals of foods you like, as explained in BonKora package. No dangerous drugs in BonKora. This treatment builds health while reducing fat the quickest way. Many say they look younger.

Get BonKora from druggist today. If not delighted with quick loss of fat, manufacturer refunds money paid for this bottle.

Get a Big Bottle of BonKora Today. Special This Week at ALL GOOD DRUG AND DEPARTMENT STORES. Your druggist has it or can get it quick from his wholesaler If not, write to-day to Battle Creek Drugs Ltd., Dept. 2, Walkerville, Ont.

Weddings

McKINNON—GALLAGHER.

MARMORA, May 16. — At the Sacred Heart church, Marmora, on Tuesday, the wedding took place of Helen, younger daughter of Mr. and Mrs. Michael Gallagher of Marmora township and Frank, son of Mr. K. McKinnon of Madoc and formerly of Marmora township.

The bride, who was given in marriage by her father, was daintily attired in a white sheer crepe gown, wearing a beautiful tulle veil with white shoes and gloves. She carried a bouquet of white carnations and maidenhair fern.

The bridesmaid was her sister, Mrs. Myrtle McCormick, who wore a pretty dress of monet blue, white hat, shoes and gloves and carried white and pink carnations. Mr. Charles Gallagher, brother of the bride, carried out the duties of best man. Rev. Father J. J. Keeley officiated.

During the mass, appropriate music was played by the organist, Miss M. McCarthy.

The wedding breakfast was served at the home of the bride's parents to immediate relatives, after which the happy couple left on a honeymoon to be spent at Toronto, Niagara Falls and other western points.

Obituary

ALEXANDER PIRIE

(By Examiner Staff Correspondent)

CAMPBELLFORD May 17. — There passed away at his Campbellford residence on Wednesday one of the pioneer farmers of Seymour Township in the person of Alexander Pirie, in his 86th year Born in Aberdeen, Scotland, in 1848, he came with his parents to Canada at the age of nine years, settling in the township, having lived in the same locality for 76 years. Honored and respected by a very large circle of friends, he was a farmer of prominence, retiring from his life occupation last fall, when he came to Campbellford to live, taking up residence on Front street.

Fifty-seven years ago he married Rose Ann McGuire, who with one son and five daughters survive him. The daughters are: Mrs. Mary Flaherty of Detroit, Mich.; Mrs. Leo Patterson of Wisconsin, Mrs. C. W. Murphy of Santa Cruz, California Mrs. (Dr.) Darling of Detroit, and Mrs. Morris O'Connor of Ennismore; the son being John of Seymour.

He is also survived by eleven grandchildren. He was a member of the Catholic faith. The funeral will be held on Friday at nine o'clock, when requiem mass will be celebrated at St. Mary's Church, Campbellford, interment being made in St. Mary's cemetery, the Rev. C. J. Phelan officiating.

Trent River

Rev. Mr. and Mrs. Beaton of the Knox Church manse, Havelock were visitors with Mr. John Boyd, Tuesday.

Mrs. Thomas J. Brown, Mrs. George Brooks and Mrs. Harry Mann attended the district executive meeting in connection with the Women's Institute, Wednesday afternoon. Mrs. Brown was the appointed delegate from Trent River branch.

Miss Jessie Mitchell and brother of Toronto spent Tuesday at "Raeden," cottage which is being wired for Hydro.

Mrs. Andrew Carnrite has leased her residence and property for two years to Mr. Howse, Sr. of Toronto, who with Mrs. Howse and son Edward and wife (formerly Lila Rutton) and son Paul expect to move their household effects within a week and take possession. Mrs. Carnrite and Mr. John Hay and Miss Alta are moving to Campbellford to take up residence with Mrs. Hay and children.

FALSE TEETH

"Stay Put" Says Druggist

"With my gums gradually shrinking I had difficulty keeping my plate in position with various denture powders. Most of them tasted only a few hours. Now I use FASTEETH, and what a difference! I now wear my plate for 24 hours with absolute security and comfort. Fasteeth does not wash away or become thinned out, but "STAYS PUT" until I am ready to remove plate. FASTEETH is tasteless. Does not sour or cause foul breath. Holds false teeth all day long."

Accept only FASTEETH to enjoy false teeth comfort like you've never had before. Ask for FASTEETH 35c or 60c size, at any good drug store Send for free trial size to Fasteeth Ltd., 84 Wellington W., Toronto.

W. I. LAYS PLANS DISTRICT MEET

Peterboro' Branches' Executive at Havelock Decide on 5 Per Cent. Fee Per Member.

DELEGATES EXPENSES.

HAVELOCK, May 17 (Examiner Correspondence).—Plans for the district annual meeting of Peterborough branches of the Women's Institute were made at the meeting of the district executive in the Library at Norwood on Wednesday afternoon, when representatives from all the branches except Apsley and Havelock Juniors were present. The district president, Mrs. Rathwell, of Norwood, presided.

In the opinion of those present, every branch was benefitted and served through the meeting of the district executive, and so all should share alike in the expenses entailed by the attendance of their branch director.

It was decided to make a levy of five cents per member on each branch in the district, the same to be taken out of the regular fee of twenty-five cents per year, to be paid in to the district treasury, for expenses of delegates. On motion, it was decided to have committees appointed in each branch, to see about obtaining the county grant for the district branch.

After a great deal of discussion it was decided on motion to have the convenors on standing committees remain as before, but instead of submitting their reports at the district annual meeting held each year in June, they are to forward the same to the convenor of the Toronto convention area, for presentation at the meeting held each year in November, usually in the Royal York Hotel. This will obviate the repetition, by the convenors of standing committees, of reports submitted by branch secretaries, which has greatly retarded the progress of the annual meetings for the past three or four years, and has been found rather monotonous by the delegates.

The annual district meeting will be held this year at Hall's Bridge on Wednesday, June 6th, the expenses of the delegates to this meeting to be paid by the branch sending them. The meeting will be held in the town hall, beginning at 10 a.m. Dinner will be served at the Windsor Hotel, the fee of 25c per head will be charged for the dinner.

The afternoon session will begin at two o'clock. Miss Powell of the department will explain Institute work and answer questions.

The address of welcome is to be extended by the president of Hall's Bridge, Mrs. Shearer, and responded to by Mrs. Birdsall of Westwood branch. Lakefield branch has promised a reading, Belmont an instrumental selection, Havelock will contribute a vocal solo, and Trent River a reading. A community singsong will be conducted by Hall's Bridge branch.

A letter from the department mad it quite clear that the federated fee is paid any time after September 30th for the year ending April 30th. In other words, the contention of a member of the Federated Board, that the branches which had not paid their fee for the current year before the June meeting were in arrears at the time of convention, was incorrect. Federated fees for 1934-35 are not due until after September 30, 1934.

Feature Values for Thurs., Fri., Sat.

BRUNSWICK SARDINES 3 tins 14c

WESTON'S PICADILLY ASS'T BISCUITS, lb. - 25c

HILLCREST SWEET MIXED PICKLES, 29 oz. - - - 25c

HILLCREST PEANUT BUTTER, 12 oz. - - - 15c

Standard Sieve 4's PEAS 2's, 2 tins 21c

HILLCREST TOILET PAPER - 3 rolls 25c

Kellogg's Corn Flakes 3 pkgs. 25c

Horseshoe Sockeye SALMON ½'s Tin 19c

IVORY EXTRA VALUE SALE 1 medium package IVORY FLAKES Free with 3 medium size IVORY SOAP 23c

PREMIUM TEA, lb. - - 59c WITH TEA POT OR CUP AND SAUCER FREE

KEENE'S MUSTARD, ¼'s - - - 27c

APPETISING H. P. SAUCE, bottle - - 27c

Standard CORN 3 2's tins 23c

FOR SHOES 2 in 1 POLISH, tin - - 12c

CASTILE KIRK'S SOAP, cake - - 5c

Kellogg's PEP 2 pkgs. 23c With Baseball Book Free

PURE FLAKE GILLETT'S LYE - 2 tins 25c

KARA COFFEE 1 lb. 39c ½ lb. 20c

RINSO Lge. Pkg. 21c

SUPERIOR STORES

The ready-to-eat WHOLE WHEAT CEREAL

Deliciously CRISP and CRUNCHY

Quaker MUFFETS

The Examiner

The Examiner is a Member of the Audit Bureau of Circulation.
The Daily Examiner, published every lawful evening by The Peterborough Examiner, Limited. Office: 416 George Street. $6.00 per year Delivered in City. Out-of-town Subscribers by mail, $4.00 per year.
Member: Canadian Press, Limited; Audit Bureau of Circulation; Canadian Daily Newspapers Association.
Member: Ontario Associated Dailies. T. L. Ashton manager, Canada Permanent Building, Toronto.
U.S. Advertising Representatives: Prudden, Sing & Prudden, Inc., Chicago, Seattle, San Francisco, Los Angeles, and New York City.
Advertising Rates on Application.
S. M. GLOVER, Managing Director.

PHONES: Editorial 1601, Business Office 1600. Private Branch Exchange to all Departments

THURSDAY, MAY 17, 1934

MORE SIGNS OF RECOVERY.

Further evidence of the steadily improving business conditions in Canada is supplied by the fact that there have been heavy increases in the imports of raw materials for Canadian manufacturers during the first quarter of the year.

This is rightly regarded as a leading indicator of industrial revival, for more raw materials used in manufacturing mean, of course, more employment for Canadian workers, and more business for Canadians generally, because of the increased buying power created.

The figures show that, compared with the corresponding period of 1933, imports of rubber, almost raw, trebled to two million dollars worth.

At the same time furs doubled to $2,000,000; hides and unmanufactured leather doubled to $1,250,000; raw cotton increased from $1,700,000 to $3,900,000; raw wool from $422,000 to $7,500,000, and crude petroleum from $3,300,000 to $5,600,000.

With the weekly economic index steadily climbing and car loadings advancing spectacularly, there is every reason for Canadians to look forward to the future with a considerable degree of confidence, happy in the knowledge that the economic trend is distinctly upward.

THE WELL BABIES' CLINIC.

The tag day appeal on behalf of the Well Babies' Clinic, which is to be made on Saturday, affords the public an opportunity to assist a movement that has by useful service thoroughly justified its existence.

The work of the Well Babies' Clinic has been the source of benefit to hundreds of young parents who have profited by the periodic inspection of their children and by the helpful advice as to diet and treatment that has been freely offered them.

The problem of child care is too important to be left to chance or to haphazard instruction, and the clinic has therefore made a valuable contribution toward a healthier and sounder citizenship by teaching the young mothers of the community along right lines.

Too much cannot be said of the public-spiritedness of the women who have, in the face of many difficulties, carried on this fine work, or of the physicians who have so generously assisted in making the Well Babies' Clinic an undoubted success.

The organization is in need of funds because, however economically managed or however much voluntary work is done, there still remains expenses to be met, and therefore those citizens who are in a position to help are being appealed to for a donation on Saturday, the tag day plan affording a general opportunity to assist in a cause that is deserving of generous support.

GOING AFTER TOURISTS.

The Senate inquiry into the tourist trade has developed some very interesting evidence as well as a number of decidedly worth-while suggestions by which that trade might be stimulated with advantage to the whole country.

However, The Examiner is not greatly impressed with the proposal that money should be spent in Europe in the hope of persuading people there to spend a vacation in Canada.

It seems to us that with many millions of prospective visitors just across the international boundary line that our publicity efforts should be concentrated upon the United States, from which country all but a handful of our summer tourists have always come.

The possibilities to be developed among our American cousins are so great that the good sense of devoting all the money that may be available for advertising purposes to the booming of Canada's advantages to the people of the United States should be apparent to everybody.

With millions at our very doors who have yet to visit Canada, it would be a bad mistake in judgment to divert money to an attempt to induce Europeans to cross the Atlantic to holiday in this country.

Once we have satisfied ourselves that we have exhausted the American field it might be wisdom to look elsewhere for tourists, but that condition has not yet arisen, nor is it likely to do so for many years.

SELECTING A CANDIDATE.

It may seem a trifling matter, but nevertheless The Examiner feels that it has no reason to congratulate the local C.C.F. organization upon the manner in which a candidate has been selected for the coming provincial election.

To choose a standard-bearer upon the endorsation of a provincial executive and without calling a convention of the supporters of the movement in the constituency seems to be a departure from the spirit and letter of democracy that does not fit in with the avowed ideals of the C.C.F. movement.

The Examiner has no means of knowing whether there were any other members of the C.C.F. who aspired to public honors or whether the majority of the Co-operative Commonwealth adherents might have preferred some other nominee to the candidate placed in the field, but we do know that little chance was given for any such candidates to be selected, or for any such expression of opinion to develop, inasmuch as no open convention of the party in this riding has been called.

It may be in the case of the two old parties that the question of the identity of the candidate is often practically decided before a nominating convention is called, but at all events they go through the motions, and the opportunity is always there for an upset if the opinion of the majority present favors a change in the original plans.

The C.C.F. here evidently does not believe in open diplomacy; those at the helm prefer to do their own selecting with the approval of the provincial command, and then to simply announce to the party at large that so-and-so is the man of the hour.

HOW TRADE DIMINISHES.

(Toronto Saturday Night)

There was a time not so long ago when the United States was so exceedingly prosperous that it consumed more ice cream than its cows could give it cream for, and imported large quantities of that excellent food material from this fair Dominion. . . . This was very nice for Canada, and put up the value of near-the-border Canadian pasture land very materially. But as soon as the United States became slightly less prosperous and consumed slightly less ice cream, the American cream producers saw to it that Canadian cream should no longer enter their market. The Canadian cream producers were thereupon compelled to fall back upon butter; and to prevent there being too much butter on the Canadian market, they had to see to it that the New Zealand butter which at times came in when Canadian cream was going out to the United States should no longer enter Canada. They did see to it. So the New Zealanders lost part of their market for butter, and are presumably seeing to it that something else is being kept out of New Zealand, though what that something may be we have no idea. Such is the nature of world trade, or of world nontrade, whichever you like to call it.

PREMIERS NEARLY ALL UNIVERSITY MEN.

W. L. Clark, whose very readable column is one of the bright spots of the Border Cities Star, has been thumbing the Parliamentary Guide and discovering that of Canada's ten Premiers, federal and provincial, only one is not a university graduate. He has compiled the following information regarding the training that these Premiers enjoyed in their youth:

Prime Minister Bennett of Canada is a graduate of Dalhousie University in Halifax. He is a lawyer.

Premier Henry of Ontario is a graduate of the University of Toronto. He has a law degree but is a farmer.

Premier Brownlee of Alberta is a graduate of the University of Toronto. He is a lawyer.

Premier Bracken of Manitoba is a graduate of the Ontario Agricultural College of Guelph and the University of Illinois. He is an educationist.

Premier Tilley of New Brunswick attended both the University of New Brunswick and Dalhousie University in Halifax. He is a graduate and a lawyer.

Premier Macdonald of Nova Scotia is a graduate of Saint Francois Xavier University, and also attended Dalhousie, Columbia and Harvard Universities. He is a lawyer.

Premier MacMillan of Prince Edward Island is a graduate of McGill University. He is a doctor.

Premier Taschereau of Quebec is a graduate of Laval University. He is a lawyer.

Premier Anderson of Saskatchewan is a graduate of Manitoba University and has a degree from the University of Toronto. He is an educationist.

Premier Pattullo of British Columbia is the only one of the ten not claiming some university as his alma mater. He was a gold commissioner and a government official in the Yukon just before the turn of the century. But to show that he is in the running, Premier Pattullo has a university professor as head of his "brain trust" in the Pacific province.

Hundreds of young people leaving the universities this year without prospect of immediate employment may console themselves with the thought that perhaps some day, particularly if they espouse the Bar as their calling, they may rise to become a Canadian Premier.—Brockville Recorder and Times.

IT'S THEIR MOVE.

It seems to us that Canadian tobacco manufacturers will be very well advised if they accept the suggestion for coming to an immediate arrangement by which the growers will be assured a decent price for their product. The recent revelations before the Stevens Committee smell to high heaven, and it appears to be the manufacturers' move if they are to rehabilitate themselves in the good graces of both Parliament and public and ward off the official regulation and dictation that public opinion will undoubtedly force.

It has been suggested that an agreement may be made with the growers by which they will receive an average of 27 cents a pound for their product. While this figure is anything but high, keeping in mind the prices of a few years ago and the additional fact that there has been little change in the retail prices of tobacco products, it would be welcome, for it would represent the best return the men on the farms have had since 1930. In that season the price for the best grades ran as high as 40 cents, the average for the whole crop being around 32 cents. At a 27-cent average, as now proposed, top grade tobacco would bring about 35 cents a pound.

The manufacturers owe it to themselves, as well as to the growers, to take a reasonable attitude. It must be clear to all that they have not been "playing the game" in recent times, and the sooner they return to a proper basis the better for all concerned. It is clear that Mr. Stevens, having gone as far as he has, cannot afford to turn back now. And we have no idea that he has any intention of so doing. The Minister of Trade and Commerce is an unusually determined type of individual. He may not go around looking for fights, but when he gets into one, the other fellow knows it.

In this case, the Minister has revealed enough information to know that public opinion must be thoroughly with him in his efforts to get a better deal for the men on the land. And with this knowledge of the strength of public opinion, Mr. Stevens is in a position to go a long way in forcing the tobacco companies to do the right thing. That is why we suggest to the companies that, of their own accord and without waiting for official pressure, they make immediate amends through the setting up of a price arrangement that will please the growers and the public and put the business on a stable basis.—Border Cities Star.

EDITORIAL NOTES AND COMMENT.

Trouble has broken out again in the Portsmouth Penitentiary. Evidently some of the inmates of that institution do not respond to decent treatment.

The Carnation Milk Company of Aylmer has received an order for 30,000 cases of condensed milk for the British market. The Empire trade pacts are responsible for this large amount of business, which will mean much to Elgin County.

The Budget debate wound up without a recorded division. After all that talking the climax would seem almost laughable—if we did not have to pay for the talking.

If the Government is as bad as Mr. Hepburn says it is and Mr. Hepburn as bad as Government speakers say he is and the C.C.F. as bad as both old parties say it is, Ontario voters might just as well go fishing on election day as to bother to use their franchise.

THE OLD HOME TOWN

Registered U. S. Patent Office

By STANLEY

The HOUSE of ROTHSCHILD

Based on Motion Picture Story by Nunnally Johnson.—Coming to Capitol Theatre, May 28, 29, 30 and 31.

(Continued from yesterday)

CHAPTER VI.

Three months later the armies of Napoleon were maneuvering desperately to prevent a union of the forces of General Blucher and Wellington. Napoleon had succeeded brilliantly in his preliminary tactics and was about to fall on Blucher, hoping to defeat him and then turn on Wellington.

Nathan was at home with his family, when Julie entered with Rowerth. "Father," said Julie, "Mr. Rowerth has brought a message. May we hear it?"

"It just came, sir," said Rowerth. "I thought you should have it before going to the Exchange." Unfolding the message, Rowerth read, "Blucher in retreat. Napoleon has thrown entire grand army on Wellington. . . . Signed, James."

"Worse and worse!" said Nathan ruefully. Julie sobbed softly.

"You said you gave Napoleon one hundred days," said Julie. "This is the hundredth day, and Fitz has not come back."

"Remember, Julie, I am a magician. My day may be over, but I know there is a message of love and hope on its way to you. . . . Come along, Rowerth, we must get to the Exchange."

Nathan had busied himself behind his desk in his office at the Exchange when Rowerth entered. "Am I to continue to buy? It's sheer suicide, sir. The market is in a turmoil. Everyone is selling, selling, selling."

"Buy! Support the market," snapped Nathan.

Rowerth pointed to the table. "Here are messages from your brothers, begging you to hold back—you are alone in your judgment."

"Are they all blind? Where will Europe be if England is bankrupt? And if I can't hold the market, England's credit is gone!"

"But one man can't hope to hold a nation's credit single handed, Mr. Rothschild!"

"Give me my hat," Nathan commanded, as he started for the floor of the Exchange.

Rothschild's presence on the Exchange floor caused hysterical comment. Sympathizers told him he had backed the wrong horse, that he had lost his luck, that he was a ruined man. Nathan paid no heed. He stood pale and determined at his post, giving instructions to "Buy! Buy! Try to stop the selling wave."

Rowerth rushed up to the Rothschild post, waving his arms excitedly, his voice not audible above the din. He got to Nathan, "Mr. Rothschild, we have news—just arrived!"

Nathan unrolled a strip of paper and read, "From James. Wellington victorious at Waterloo. Napoleon a prisoner. The war is over."

Nathan mounted high on the Rothschildpillarshouting,"Gentlemen,gentlemen! Listen! Napoleon is beaten!"

"You've been over-buying, eh?" shouted a man. "Don't play tricks on us, Nathan."

"I tell you it's true."

"When?"

"Four hours ago."

"How did you get the news?" demanded another man.

"By pigeon-post! By carrier-pigeon from the battlefield. Now you know the secret of the Rothschild messages. Now will you buy?"

There was a moment of tense silence. "Buy with every security you have!" Nathan continued. "Buy without security! With the clothes off your backs. Buy, buy, buy!"

There was a tremendous rush to buy. Brokers shouted and tramped one another. The Exchange was in a terrific pandemonium.

"You've done it, sir!" said Rowerth. "England's credit is saved!"

A formal court reception was held a month later at St. James Palace. It was a glittering assemblage of notables and dignitaries in full dress uniform.

"Well, Tallyrand, I'm very glad the Prince Regent is offering Rothschild some public acknowledgment," said Metternich, "I confess I'm ashamed of the way we behaved to him."

"Well, he's having his revenge now," said Tallyrand, glancing in the direction of Nathan. "The women have all deserted me."

Nathan and Hannah were the center of attention. Nathan answered all the impossible questions with a smile. For a brief moment they were left alone. Nathan grasped Hannah's hand as the two looked at Julie and Fitz, who had just entered. "Strange," said Nathan, "isn't it, that young people like them should be as interested in romance as you and I are—"

Wellington had stopped Fitz and Julie. "May I congratulate you young people?" He took Julie's hand. "In the future, I suppose, he will have to ask you for leave."

The Prince Regent entered and took his seat on the throne chair. Nathan bent on one knee before him.

"England is deeply grateful to her adopted son who, through his generosity and courage, played so large a part in bringing victory and peace to Europe. His loyalty never wavered, his faith in England never faltered. To England he has brought nothing but honor—and for England we thank Baron Nathan Rothschild."

Nathan arose and backed away to where Hannah was waiting for him. Nathan was obviously nervous. He grasped Hannah's hand, "Hannah, do you know what I did? I used the wrong knee!"

The End.

What's in The NAME

of Canadian Cities and Towns?

By FRANK H. WILLIAMS

LINDSAY, ONTARIO

This town is best known for the present generation as the home for many years of Gen. Sir Sam Hughes, Canada's late minister of militia. There is little or no romance connected with the selection of a name.

When the townsite was first surveyed, about 1832, a member of the surveying party named Lindsay, became ill and died. He was buried in a quiet spot on the bank of the river and his companions agreed it would be a fine tribute to his memory to name the town for him. So Lindsay it became, and Lindsay it has remained ever since.

One-Minute Pulpit

Many seek the ruler's favor; but every man's judgment cometh from the Lord.—Proverbs 29:26.

IN DAYS GONE BY

Items Taken From Old Fyles of The Examiner

MAY 17, 1924.

Kiwanis Club members will turn out May 24th to start work on construction of a children's swimming pool at Jackson Park....Mrs. E. H. Howson elected president of the Central Home and School Association.

MAY 17, 1914.

Isaac Walton, after receiving a heavy voltage of electricity in trimming a street lamp, was revived by the new pulmotor....A crowd of 3,500 saw Peterborough lose its opening baseball game here yesterday to London, 11-3.

MAY 17, 1904.

A buggy was badly wrecked in a runaway on Aylmer street last evening, but its two young men occupants escaped with bruises when thrown to the street....The German Conversation Club holds a meeting tonight in St. Luke's Rectory.

ALL OF US

(By Marshall Maslin.)

THE BROWSER

Some of those professional book reviewers don't seem to like F. Scott Fitzgerald's "Tender Is the Night"....They are disappointed. They say mean things about it....A fellow in "Time" says of Fitzgerald, "Though he often writes like an angel, he can still think like a parrot."....Which is nonsense.... The Browser still advises you to read it, for its beautiful writing alone. Even though it will make you sad....A poor book can't do that to you. A poor book's pathos make you laugh.....Fitzgerald's first book was written while he was at Camp Zachary Taylor, Louisville, in training to be an artillery officer...One of the Browser's friends was in that game at the time and he doesn't understand how anybody found any time at all at that camp to write anything but postcards to the folks and to your best girl. He was doing double time all day from 5.15 a.m. to 10 p.m.....But Fitzgerald wrote a book named "The Romantic Egotist" there and after the armistice rewrote it and called it 'This Side of Paradise' and it was a best seller...."Tender Is the Night" isn't a great book but it has greatness in it, and if the Browser can't get a whole loaf, he's willing to take half.

Ernest Hemingway came back from Africa the other day with his wife. He grinned at the news photographs through his thick mustache. His wife was wearing a funny little hat that looked like a bull fighter's cap. They look alike ....An interesting little book (with pictures): Roger Shaw's' "Handbook of Revolutions". All the way from "The Amasons Versus Mankind" to "The Roosevelt Revolution"....Somebody asked the Browser the other day if he had really allowed his little girls, 9 and 11, to read Lauren Gilfillan's "I Went to Pit College"—with all that horrible profanity and immortality in it....Well, it was this way. He didn't exactly "allow" them to read it. They were almost finished before he noticed it, and besides he himself hadn't read it yet....Now he has read it and he has no regrets about those two little girls and the words they read in that book. I didn't hurt them. It couldn't. And it might do them some good. Certainly it can't hurt any child to know what other children in their own country are hungry and cold and sick and haven't any shoes and live in hell-holes of mining towns. ....It didn't hurt Lauren Gilfillan to go to Avelonia, right in the shadow of Pittsburgh....A publisher refused her a job as a proof reader and dared her to go and write about the strike area of the coal fields....A girl friend named Blitstein told her: "If you go down there and you look and listen and write 'I saw this and I saw that and I did this and I did that and I felt that,' then it will be a good book." Which is what she did and which is why "I Went to Pit College" is such a good book and a best seller ....She cried a little first and then she wrote chapter 14. Next she wrote chapter 10. And last of all she wrote the opening paragraphs. ....After she sold the book, says Burton Rascoe, the people in the publisher's offices asked her how much advance she'd like. She remembered that she owed half a dollar here and half a dollar there and her landlady had just told her to leave and wondered "if $10 would be too much"....It wasn't. They gave her a check for $1,000...Sheila Kaye-Smith is coming over here next year to lecture....Aldous Huxley is writing a novel in the south of France....Burnet Hershey and Walter Bodin who used to be a newspaperman have writen a book about midgets, and call it "It's a Small World; All About Midgets". When Bodin was in the Browser's town he had a standing argument with a fellow on this paper about the relative superiority of Keats and Shelley. Neither ever won the argument. In his book he says that Keats, along with Beethoven, Swinburne, Chaucer, Chopin, Michael Angelo and Milton just missed being a midget....One of Gertrude Stein's admirers says there are passages in Stern's "Tristram Shandy" that sound just like Stein ....Phil Stong has gone to the West Indies....Lewis Browne's "How Odd of God" is incomparably better than its flip title, which comes from W. N. Ewer's flip little poem: "How Odd—Of God—To Choose—The Jews"....The Browser made a vow never to read another historical novel, but he is deep in MacKinlay Kantor's "Long Remember." Kantor has been criticised for having his hero object to the Civil war as "a capitalistic trap which waited to seize the unwary" (as an intellectual anachronism)....But some people in the sixties did oppose the war on those grounds. See "Rebel America" by Lillian Symes and Travers Clement, page 91: "The more radical of the native unionists ....continued to look upon the impending conflict as a quarrel between two sets of masters with which the workers had nothing to do"....Have you read Dr. George Lyman's "Saga of the Comstock" yet?....Romain Rolland was married the other day. Did you ever read "Jean Christophe" or his "Colas Breugnon"....Such a garrulous old BROWSER!

A Thought

Lord Dundas, being wished a happy New Year, replied, "It had need to be happier than the last; for I never knew one happy day in it." Wilberforce said, "The last year has been the happiest in my life." Romaine's New Year's wish for his people was, "God grant that this may be a year famous for believing."

Popular Astronomy

THE MOON

Ben Jonson in his Hymn wrote this to Cynthia

Queen and huntress chaste and fair,
Seated in thy silver chair,
Now the Sun is laid to sleep,
State in wonted manner keep.

BY H. W. L. MAHOOD

At Cuzco, Peru, a Temple of the Sun was built by the natives. Near it stand several chapels. One of them is consecrated to the Moon. The natives, many of them, still believe in the old teachings. They hold that the Moon is the sister-wife of the Sun. The Sun is the deity held in reverance. The Moon is second in their worship. The Moon is the mother of their tribe, the Incas. The effigy of the Moon was delineated on a vast plate of silver. The Incas incarnate their deities by carving on rock or on some metal rather than by sculpturing the form out of rock.

In Babylonian mythology the Moon took precedence of the Sun as a deity. Among the pagan Greeks the Moon bore the name of Selene. The Greeks had an ear for sounds and tones. Pronounce any Greek word you may select and you will find that it is sonorous. To the Romans the Moon was Diana. The Romans had an ear for rolling, ponderous swelling sentences. They were militant and so was their speech.

A legend or two will interest my young readers. In Greek legend there is a very charming story of Selen (the Moon). Endymion a young man famous for his chivalry and courage athletic skill was asleep, on Latmus, a mountain in Caria. He was tired from his long journey from Elis. Selene looked down from the sky. The night was cloudless. Soft winds were touching the limbs of the trees into delectable music. Suddenly Selene was startled at the sight of the most handsome young man she had ever seen. She came down from the sky so quietly and stole a kiss. She couldn't help doing so. (Read Shakespeare's Portia, Act V, Scene 1).

ON THIS DATE

A DAY IN CANADIAN HISTORY

By Red Williams

MILITARY HEROES AT QUEBEC FIRES

On this date, in 1889, the citizens of Quebec began to repair the destruction caused the previous day in St. Sauveur by a fire which had destroyed 700 houses, made thousands homeless and caused many deaths. At the height of the conflagration, when it became evident that the fire brigade was unable to cope with the flames, the troops from the Citadel were called out under the command of Major Short, R.C.A., who had won a fine reputation as a soldier both at Quebec in garrison and in the field in Saskatchewan in 1885. Determined to stay the flames at any cost he resorted to the use of explosives and in so doing signed his own death warrant, for he and several of his men were hurled to their deaths in the burning piles of cracking houses. Major Short and his men were given funerals which manifested the grief of the citizens and their tribute to the men of war who had given their lives in a mission of peace.

The happening recalled a parallel case in the same city in the same section in 1866, when 3,000 houses were destroyed in St. Sauveur and St. Roch and 15,000 people had no homes. In the course of that fire, Lieut. Henry Edward Baines, R.C.A., met his death just as Major Short did 23 years later. The fuse went off too soon and he was thrown 30 feet into the flames. He also was given a great civic and military funeral, the French population vieing with the Protestants in paying him honor. A civic monument over the Baines grave records the tribute of the citizens of Quebec. Can any reader tell if any monument was ever erected to Major Short, whose heroism and death in 1889 paralleled that of his brother officer in 1866.

Officers Elected For Havelock Club

HAVELOCK, May 17 (Examiner Correspondence)—A most enthusiastic meeting of the Havelock Golf and Country Club was held in the board room of the Bank of Toronto on Monday evening, May 14th, when H. T. Mathison was the unanimous choice for the president's chair.

Glen Wright was returned for another term in the vice president's office and Robert A. Anderson will again have the office of secretary-treasurer. The honorary presidents are: T. P. Lancaster, M.P.P., Dr. J. Holdcroft and Wm. Mathison.

It was decided for the benefit of new players and visitors that new distance markers and directions would be a good thing to have renewed. This will be looked after by Rae Williams and the president. It was the unanimous opinion of all those present that members in arrears should receive a letter to that effect.

It was decided to leave the green fees the same as in previous years. Students will pay one dollar as will single ladies. Married ladies will be allowed to play on their husband's three dollar blue cards.

The large numbers of youngsters interfering with some of the recent games was brought to the attention of the meeting and in future only bona fide caddies or other persons having business about the course will be allowed to trespass on the club's property.

In addition to most of the old members a larger prospect list than usual was presented and all in all it looks like a real good year is in store for local enthusiasts. Already a number of new players have been getting in a few games and the course is at this time in great shape.

New World DICTIONARY Based on the Original Webster

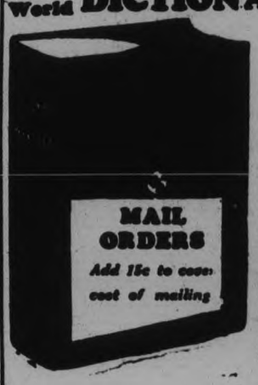

COUPON

Clip 3 Coupons

on consecutive days and present or mail same to this paper with 98c

This new high class up-to-date Dictionary is far in advance of any similar volume heretofore published by newspapers. Larger page, more words to page, more pages and contains many thousands more words, many new words not published in any other Dictionary. Unquestioned for Scholarship. Durably bound in dark green textile leather, gold stamping.

Special—To get it bound in embossed art cover, maroon and old gold, with full gold edge and thumb indexed, send $1.69 extra.

NAME .....

ADDRESS .....

.....

Nickel Advances Nearly $1 in Heavy Toronto Trading

MARKET QUOTATIONS

QUOTATIONS COMPLETE TO CLOSING TIME

Toronto Stocks
BIGGAR & CRAWFORD

	High	Low	Close
Abitibi	180	..	..
Br. Am. Oil	14⅜	14⅛	14⅜
Con. Bake	9⅜	9½	9⅜
Bldg. Prods	21b	..	..
Bell Tell	117	116¼	116¼
Burt, F. N.	32b	..	..
Brazilian	10½	10⅜	10½
Brwers & Dist.	160	150	160
B. C. Power "A"	28½	..	..
Can. Bud	9¼	..	..
Can. Cem	8	..	..
C. P. R.	16½	16¼	16½
Brew. Corp	9¼	9	9¼
Can. Dredge	2½b	..	..
Can. Car & F	7⅛	..	..
Can. Canners	7s	..	..
Can. Oil	13½	..	..
Can. Malt	32¼b	..	..
Cockshutt	1¼	..	..
Dom. Bridge	33½b	..	..
Dist. Seagram	16⅞	16	16¾
Dom. Stores	20½	20½	20½
Ford "A"	21⅜	20½	21⅜
Gypsum, L. & A.	6	..	..
Cons. Gas	180	..	..
Goodyear	114	..	..
Ham. Bridge	600s	..	..
Walk. G. & W.	35½	33¾	35
Int Nickel	2795	2700	2790
Int Util 'A'	48	....	....
Int Util "B"	75	....	....
Ind Alcohol	12¼	11¾	12¼
Imp Oil	14⅝	14¼	14½
Imp Tobacco	10⅞	....	....
Con Smelt	157	152½	157
Laura S	578	....	....
Loblaw 'A'	17	16⅜	17
Mont L H and P	38	37¾	37¾
McC Frontenac	13⅜	....	....
Massey Harris	5¼	5⅛	5⅛
Moore Corp	16¼	....	....
Page Hersey	69	....	....
Pressed Metals	16	....	....
Power Corp	11B	....	....
Photo Eng	18¼	....	....
Int Pete	26⅞	26⅛	26⅛
Std Steel	6⅜	5	6⅛
Serv Stations	7⅜	7½	7⅜
Sup Petro	23	....	....
Stand Paving	3	2⅜	3
Tip Top Tailors	98	....	....
C Vinegar	25	....	....
Wineries	6¾	6¾	6¾
Waterloo	2⅛	....	....
Winnipeg Elect	3¼	....	....
Weston's Ltd	39	38¾	39
Steel of Can	36½	36	36½

Toronto Mining
WATSON, WALLACE AND CO.

	High	Low	Close
Acme Oil	25	24	24
Ajax Oil	110-112	..	..
Ashley Gold	112	101	108
Algoma	13½	12⅞	13½
Amity	2¼	2⅛	2¼
Bagamac	21	19	19½
Base Metals	150	145	150
Barry-Holl.	15	12	14
Bobjo	45	42	45
Braylorne	1325	1310	1325
B.R.X.	109	108	108
Bunker Hill	3	2¾	3
Brownlee	3	3½	3¾
Canadian K.	8¼	8	8
Chem. Re.	219	210	219
Cent. Patricia	69	65¼	69¼
Cent. Man.	8¼	8	8
Coast Cop.	425	..	..
Cassels-Tre.	66	62	64
Dalhousie Oil	42	41	41
Dome	3775	3710	3775
Dom. Ex.	3½-4	..	..
Eldorado	285	260	277
Falconbridge	385	381	381
Federal Kirk.	5½	..	..
Hollinger	1625	1575	1610
Home Oil	146	140	142
Howey	129	125	127
Hudson Bay	1310	1300	1300
Int. Nickel	2790	2710	2790
Kirk Hudson	62-70	..	..
Kirk. Lake	52	45	51
Kirk. Townsite.	29	26¼	26¼
Gunnar	150	145	150
Green St.	78	75	77
Little Long L.	440	430	440
Halcrow	26	24½	25
Columario	31	30	31
Bear	48	40	42½
Parkhill	61	59	60
Read Auth.	96	93	96
Harcker	11½	10	11½
Bradian	265	..	..
Robb. Mont	8	7½	8
Gold Ale	15	14	15
Lakeshore	4930	..	..
Lee Gold	12	..	..
McIntyre	4425	4325	4425
Macassa	263	253	260
Maple Leaf	48	42	45½
Malartic	65	62	63
Mining Corp.	200	187	187
Malrobic	4¾	4½	4¾
Moffat-Hall	5½	4¾	4¾
McMillan	66	64	66
McVittie-Grah.	61	55	60
McWatters	36	36	36
McKenzie	116	112	118
Noranda	4140	4000	4140
North. Canada	28½	27	28½
Nipissing	235	225	230
Nordon	11¼	11	11¼
Pend Oreille	90	88	89
Pioneer	1350	1260	1350
Premier	135	128	133
Reno Gold	99	95	96
Ribago	1¼	1⅛	1¼
Sherrit-Gordon	110	105	108
Siscoe	219	213	216
San Antonio	380	375	378
Sudbury Basin	181	180	180
St. Anthony	51	46	51
Sylvanite	272	261	266
Teck Hughes	615	600	610
Towagamac	55	54	55
Thompson Cad.	49	47	49
Ventures	90	88½	90
Waite-Amulet	127	123	127
Wayside	39½	38	38½
Wright Harg.	890	865	865
Wainwright	65	..	..
White Eagle	37	35	36¾

UNLISTED

Alschbach, asked	7
Beattie	115-120
Bathurst	3¾-4½
Smelter Gold	28-29½
Pickle Crow	66-70
Gt. Bear Dev.	25-29
Young Davidson	28-32
Toburn	140-144
Red Lake Gold Shore, asked	33
McLeod Cockshutt	35-39
Kowkash, asked	5½
Long Lac Lagoon	26-28½

Sales—1,047,000.

New York Stocks
BIGGAR & CRAWFORD

	High	Low	Close
Atchison	56	54⅛	56
Auburn Auto	35⅛	34¼	35½
Allied Chem	129⅜	129	129
Amer. Can	95⅛	92¼	95½
Amer. Smelting	41⅛	38⅝	41⅛
Am & For Pow	8¼	..	..
Am Tel & Tel	115⅝	113¼	115⅝
Am Roll Mills	19¼	18	19⅛
Anaconda Cop	15¼	14½	15⅛
Balt & Ohio	24⅛	23¼	24⅛
Baldwin Loco	11½	10⅞	11½
Bordens	24⅞	24⅛	24⅞
Byers A M	22⅛	20½	22⅛
Beth. Steel	35⅝	33⅞	35⅝
Briggs	17¼	16⅝	17⅛
Canada Dry	22¼	21⅜	22⅛
Can. Pacific	16½	16⅛	16½
Chrysler	41⅛	38½	41⅛
Col. Gas	12⅝	12⅜	12⅝
Con Gas	33¾	32⅝	33½
Com Solvents	23½	22⅝	23½
Dupont	85⅛	81c	85⅛
Er	18½	..	..
El Bond & Share	15⅝	14⅛	15⅝
Freeport Texas	38⅛	37½	38½
Gen. Electric	20⅜	19⅝	20⅜
Gen Food Prods	32⅝	32¼	32⅝
Gen Motors	34	31⅞	34
Gillette Saf Raz	10⅝	..	..
Goodyear	30⅝	28⅞	30¼
Houston Oil	20⅜	19¼	20⅜
Hudson Motors	14⅜	13⅛	14⅜
Int. Harvester	33⅜	32¼	33⅜
Inter. Tel. & Tel.	13¼	12¼	13⅛
Johns Manville	49⅝	47⅜	49⅝
Liquid Carb	38⅜	37⅜	38⅜
Mont. Ward	26	24½	26
Mack Truck	25½	..	..
Nash Motors	18¼	17	18¼
N.Y. Central	28⅞	27⅝	28⅞
Nat. Biscuit	36¼	34⅜	36⅛
N. American	17¼	16¼	17
Phillips Pete	18¼	17	18¼
Pack. Motors	4¼	4⅛	4⅛
Penn. Rly.	31½	30	31⅛
Radio Corp.	7⅞	7¼	7⅞
Sears Roebuck	43½	41⅞	43⅛
Simmons Bed Co	17¼	16¼	17¼
Stand. Brands	20¼	19⅝	20¼
Std. Oil of N.J.	42⅝	41⅝	42⅜
Studebaker	5¼	5	5¼
Stewart Warn.	7½	7¼	7½
South. Pacific	23	21⅝	23
Texas Corp.	24	23	24
Timken Roll. B.	29	27⅝	29
Texas G. Sulph.	34	32⅞	34
Union Pacific	119½	..	..
Union Carb.	39¼	37⅞	39¼
United Corp.	5⅝	5¼	5⅝
U.S. Steel	43⅞	41½	43⅝
Westinghouse	34⅝	32½	34⅝
Warner Bros.	6¼	3¼	6¼
Yellow Cab.	4⅝	4½	4⅝
Woolworth	50⅝	49	50⅝

BOND LIST
WATSON, WALLACE & CO.

Dominion of Canada	
1936	105¼-105⅝
1937	110 -110⅝
1941	108¼-108⅛
1952	103¼-102⅛
1958	105⅛-105⅝
Province of Ontario	
1948	109¾-110⅜

You will find many things in the Classified Ads of The Examiner.

Grain Quotations
LEEMING AND LEEMING
Phones 2786 and 2787

CHICAGO	July	Sept.	May
High	90⅞	91⅝	92¼
Low	87⅞	88⅝	89⅝
Close	89⅝	91¼	91⅝

WINNIPEG	July	Oct	May
High	72	73⅝	70⅞
Low	70⅝	72⅝	70
Close	70⅞	72⅜	70⅛

LIVERPOOL CABLES
Due—1-1⅛ higher.
Open—1-1⅜ higher.
1:30—1⅜-1⅝ higher.
2:15—⅝-¾ higher.
Close—½ higher.

Hazing Case Award Reduced To $21,860

EDMONTON, May 17. — (CP)— Award of $6,860 against the University of Alberta board of governors in the Powlett hazing case was cut to $21,860 in a majority judgment of the appellate division of the Alberta supreme court handed down today. The award of $50,000 in favor of Armand Powlett, victim of the hazing, was reduced to $15,000. The award of $6,860 to C. H. A. Powlett, father of Armand, was confirmed. The original awards were made by Mr. Justice W. C. Ives.

$34.74

MONTREAL, May 17. (CP). — Bar gold in London up one cent at $34.74 an ounce in Canadian funds; 136c 1d in British funds. The fixed $35 Washington price amounted to $34.98 in Canadian.

30,000 SHARES CHANGE HANDS IN HEAVY AFTERNOON SESSION

Metal Issues Gain Support Following Washington Silver Agreement.

SMELTERS UP 3.

TORONTO, May 17 (CP)—Draggy morning Industrial Market sprang into life this afternoon, led by the metal, steel and distillery shares, and prices were rapidly marked up all over the board on volume than expanded to about 30,000 shares.

International Nickel gained nearly $1 and Consolidated Smelters more than 3 points, on the support imparted to all metal groups by the Washington silver plan.

The main morning trading appeared in Nickel and Walkers Common, but volume was more distributed in the afternoon. Nickel closed at $27.80 for a net gain of 80 cents and Consolidated Smelters, closing at 146 was up 3½. Brazilian, C.P.R. and Ford "A" all closed higher; Ford "A" adding about half a point.

Walkers Common and Distillers Seagrams were up ⅝ to a full point at the close, and Industrial Alcohol added ⅜, closing at 12.

SILVERS LEAD MINING GAINS

Gold and Base Metal Issues Have Advances Ranging Up to $1.20.

ACTIVE LATE SESSION.

TORONTO, May 17 (C.P.). — Led by the silver group, the mining listings of the Toronto Stock Exchange steamed ahead to-day on heavy volume, supported by the inflationary factors involved in Washington's silver program. Gains up to 40 cents were registered in the silver group and the gold and base metal issues had advances ranging up to $1.26. The morning session was rather slow, but trading speeded up sharply in the early afternoon.

Eldorado was the outstanding leader in the silver group. It opened 18 cents up at $2.60, and held between that figure and $2.70 through the morning session and then rapidly moved ahead in the afternoon on volume unprecedented in the last six months. The close at $2.71 was up 35 cents for the day. Castle added 10 cents, closing at 65, Nipissing gained 20 to $2.30, Bear 2 to 44, White Eagle 4 to 37, and Premier 10 to $1.35.

Senior golds were slow for a time, trading in the group centering mainly in Hollinger and Teck-Hughes, but buying expanded this afternoon. McIntyre closed $1.25 up at $44.25, Dome 75 cents up at $37.75, Lakeshore 75 cents up at $49.25, while Hollinger gained 30 cents.

Call General Strike N. Scotia Coalfields

GLACE BAY, N.S., May 17 (CP) —Call for a general strike in the Nova Scotia coalfields Friday morning went forth to-day from No. 1-B Local Union of the Amalgamated Mine Workers. But the official and stronger United Mine Workers ignoring the call, it was expected to affect few collieries.

About 400 A.M.W. members walked out of No. 1-B Mine Tuesday in protest against suspension of a miner whose carelessness was said by officials to have resulted in the death of a horse and endangered lives of three men.

Production was continued, however, by United Mine Workers and a few Amalgamated Mine Workers who refused to leave their jobs. Fifteen more A.M.W. men rejoined the working force to-day and a total of 345 went below under protection of Royal Canadian Mounted Police.

Bank Clearings

Peterborough	$ 610,834
Hamilton	5,033,260
Kingston	521,263
Toronto	120,215,585

Livestock-Produce Quotations

TORONTO CHEESE

TORONTO May 17 (C.P.) — The Toronto Wholesale Cheese Market was steady to-day with dealers buying large, colored, paraffined and government graded at 9½ cents.

Wholesalers offered cheese to retailers at the following prices: New—Large, 10¾c; twins, 11c; triplets, 11¼c. Old—Large, 17¾c; twins, 18c; triplets, 18¼c. Medium —Large, 15¾c; twins, 16c; triplets, 16¼c.

TORONTO PRODUCE

TORONTO May 17 (C.P.) — Wholesale prices on produce delivered at Toronto, as supplied by the United Farmers Co-operative Co. here to-day were:

Eggs—Grade A-large, doz., 17c; grade A-medium, 15c; grade "C" 13c.

Churning Cream — No. 1 lb., 21c; No. 2, lb., 19c. Butter—No. 1, solids, lb., 22c; No. 2, 21½c.

Ontario Cobbler potatoes, bag, 80 cents.

FRUITS AND VEGETABLES.

TORONTO May 17 (C.P.) — Wholesale prices on fruit and vegetables as supplied by White and Co., were reported unchanged today with the exception of the following: Canadian asparagus, 11 qt. basket, $1.50 to $2; hothouse tomatoes, lb, 22 to 25c; outdoor rhubarb, doz., 15c to 20c.

ONTARIO HOG PRICES

TORONTO, May 17.—(CP)—Bacon hog prices shot upwards today to as high as $7.75 per hundredweight, f.o.b. shipping point, in Ontario market points.

Today's prices: Peterborough, $7.65, up 15; Brantford, $7.75 up 15; Hull Que., $8.15 off trucks, up 5.

TORONTO LIVESTOCK.

TORONTO, May 17.— (C.P.) — Hogs featured this afternoon's trading on the Toronto livestock market is gaining 10 cents while all other classes held at Wednesday's levels. Receipts as reported by the Dominion livestock branch were: Cattle 30; calves 50; hogs 260; sheep and lambs 70.

Only a few butcher cattle were on the market and these sold steady at $4.50 to $5.15. Medium quality went from $3.00 to $3.75, with a few good at $4.00. Calves also sold at $3.50 to $6.00.

Hogs gained 10 cents after an unsettled opening, packers bidding for bacons, $810 off truck and $8.50 off car. Common to medium sheep ranged from $1.50 to $3.00 and a few spring lambs at $6.00 to $9.06 each.

Livestock Quotations.

Cattle, calf, sheep and lamb quotations remained unchanged.

Hogs, off car basis, selects: $1.00 premium; bacons, $8.58; butchers, $1.00 discount; heavies, $1.50 discount.

Radio Commission Aiding Tourist Trade

OTTAWA, May 17.—(C.P.)—The Canadian Radio Commission has undertaken a two-fold programme to aid the tourist industry. Natural attractions of Canada are being sold the United States through reciprocal programmes with an American net-work; and Canada is being sold to Canadians through programmes written particularly for home consumption.

A detailed outline of the Commission's activities as an adjunct to tourist expansion was presented to-day by Hector Charlesworth, Commission chairman, before the tourist committee of the Senate.

GALLOWS GO UNUSED

SYDNEY, N.S., May 17.—(CP)— Bright sunshine filtering into the dreary interior of the county jail for the first time in a week, revealed Walter Wilkinson cheerful and glad to be alive.

The Glace Bay miner was to have gone to the gallows today, but the Supreme court had granted him a new trial on a chargeof murdering his sister-in-law, Mrs. William Wilkinson, and Mr. Justice W. F. Carroll's order for execution had been quashed.

URGE ST. ALBANS CATHEDRAL BE CANTERBURY OF DOMINION

Rev. F. Vipond Proposes Funds be Collected Over Canada to Finish Building.

ANNUAL SYNOD SESSION.

TORONTO, May 17. (CP). — Establishment of St. Alban's Cathedral as the centre of the Church of England in Canada—as the Canterbury of the Dominion—was the suggestion placed before the Synod of the Diocese of Toronto in annual session to-day. It was urged that a nation-wide campaign for the raising of funds for the completion of the edifice, be instituted.

The plan was suggested by Rev. Frank Vipond. He remarked during a discussion, centring about the future of St. Alban's, that Toronto was the centre where most Anglican organisation had established their headquarters. "Primacy is invested in all the bishops at present," he stated. The time must soon come when the primacy will be invested in the See, which may as well be Toronto. Fund could be raised from all over Canada to complete St. Alban's Cathedral and make it the primatial See of the Church of England in Canada."

St. James Cathedral was selected as the pro-cathedral for the diocese.

Market Closing On All Exchanges

WALL STREET

NEW YORK, May 17. (AP) — Stocks were given an upward whirl late to-day under the leadership of the metal issues which apparently responded to the new administrative agreement at Washington.

Howe Sound, American Smelting and others, got up 3 to more than 6 point and American Telephone, U.S. Steel, Dupont and Case, advanced 1 to 3. The ticker tape got behind for a few minutes then trading again turned dull. Transfers approximated 1,250,000 shares.

Market Briefs
as Received Over Wire
LEEMING AND LEEMING
Phones 2786—2787

NEW YORK, N.Y., May 17.—Almost everyone is conscious of the fact that business has tapered off during the past few weeks, but no one can say whether or not the decline will be more than seasonal. This uncertainty added to the numerous others which have been brought about by political activities, is accurately mirrored in the stock market. Technically, a further rally is called for, but in view of the extent of the decline, one should be cautious in making new trading commitments at this time, at least until a further test of last Monday's lows has been completed.

Intelligent money is being invested in the market in several different directions, but as yet large buyers are not disposed to bid up stocks. This situation, combined with the lack of any stimulating news, is in large measure responsible for the fact that the market does not show much "pep" on rallies.

War clouds over the Far East have not shown any signs of breaking up. As a matter of fact, they are tending to gather. Preparation for war is evident in many different directions, particularly in the airplane industry, where actual orders are mounting and inquiries are becoming much more widespread. There is a lot of romance attached to the airplane stocks and this group is quite likely to attract a large speculative following. In fact an airplane building boom is likely to be well under way before many months have rolled by. We think long range accumulation of such issues as Douglas Aircraft, Curtiss Wright and United Aircraft will turn out very satisfactorily.

Briggs Mfg. Co. reported net earnings of 82c per share for the full year 1933, while in the first quarter of the current year it showed a net of 80c. Briggs gets a large part of the Ford Motor Car Co. business and has been aided by the fact that Ford sales have recorded large gains so far this year, while we would not bid up under prevailing conditions we think it should be purchased on any moderate reaction.

Brokers' Opinions.

19 Reviewed: bullish 7, bearish 0, non-committal 12.

Cassel & Co.—Signs of returning stability in the market are encouraging, but until they become more positive we would adhere to a cautious policy.

Paine Webber & Co.—The most encouraging feature was the extension of the advance in rail issues, thus pointing the way for the rest of the list.

Fenner & Bean.—We continue to advocate the purchase of stocks in this market in anticipation of early and substantial price advances.

Munds, Winslow & Potter.—The technical position seems very strong to us and market action suggests an important turning movement has been made. It seems likely that this restoration of stability to the market will be followed by a sharp rally.

CHISEL SLIPS SEVERING ARTERY IN MAN'S HAND

Bert C. Graham, 610 George street, well-known local contractor, suffered a severe injury to his hand yesterday afternoon while doing some carpenter work on the front of one of Mayor Denne's stores on Water Street. A chisel Mr. Graham was using slipped and cut one of the large arteries in his hand. He was removed to Nicholls Hospital, where Dr. A. G. Howson is attending him.

PAYS AFTER 45 YEARS

ST. THOMAS, Ont.—C. L. Vongunten, jeweler, Blenheim, has just received a cheque for $125 from a man who contracted an account with him 45 years ago. The cheque covers the amount of the account, plus interest for 45 years. The letter accompanying the cheque explained that the influence of the Oxford Group movement on the writer is responsible for payment of the old account.

ARCHBISHOP HAS RELAPSE

TORONTO.—A slight relapse was suffered by Archbishop Neil McNeale, according to reports from hospital to-day where His Grace has been confined for several days. His attending physician was hurriedly called to his bedside, but after examining the Archbishop said although he was considerably weaker he was in no immediate danger.

31 CENTS PAID ON NICKEL STOCK

Net Profit for First Quarter Amounted to $5,049,279.91 According to Statement.

Net profit of The International Nickel Company of Canada, Limited for the first quarter of this year amounted to $5,049,276.91, according to the quarterly statement mailed to stockholders last night.

After provision for quarterly dividend on the preferred, this profit is equivalent to 31 cents a share on the common stock. It compares with a net loss of $80,168 sustained in the corresponding period a year ago, and with a net profit of $4,026,564.64, or 24½ cents a share, for the final quarter of 1933. Thus the first quarter of the current year has shown a 25 per cent increase over the preceding quarter.

The operating income which produced these results was $7,463,766.49 for the first quarter of this year, $1,096,831.78 for the like period a year ago, and $6,526,202.55 for the fourth quarter of 1933. The operating income for the first quarter of this year was, therefore, approximately seven times better than that for the corresponding period a year ago.

After payment on March 31 of a dividend of 10 cents per share on the common stock, amounting to $1,457,816.90, and after provision for payment May 1 of the quarterly dividend on the 7 per cent preferred stock, $3,107,984.32 was carried on March 31 to earned surplus which thus became $25,875,564.62. This compares with a net reduction of $426,632.69 (inclusive of a tax credit adjustment of $197,000) in earned surplus during the first quarter of 1933 when no dividend was paid on the common stock.

Cash increased during the first quarter of the current year from $14,086,610.64 as of December 31, 1933, to a total of $16,691,720.16 on March 31.

In an accompanying letter to shareholders, Robert C. Stanley, president, presents a table showing the relative importance of the various markets for nicked. Commenting on this table, he writes:

"The table indicates the extent to which nickel depends for its markets upon combination with other metals in the production of special alloys for specific uses. Only two categories, representing 27 per cent of total sales, can be described as being wholly devoted to pure nickel products.

"As modern industry moves away from the simple metals towards alloys to meet the more exacting standards of performance, the unique position of nickel as an alloying element is an important factor in the development of still wider and more diversified markets."

MASS BUYING HURT STANDARD

(Continued from Page One)

chain store buyers. This partial manufacture and cold storage, etc., adds to the price spread between the grower and the consumer."

Recently a group of growers made some inquiry into the jam situation. Before they were through they were dumbfounded with the revelations," said Mr. Robinson. That apple, turnip and even corn products had practically taken the place of delicious Ontario fruit in the jars was pretty well established.

One grower checked up a few samples on sale in a chain store. He found 32-ounce jars with but 12 to 16 strawberries in each container and yet the products was labelled and advertised pure strawberry jam.

"This is the direct result of the operations of the big buyer who commands the manufacturer to 'send down a sample for so much'; in other words the jam is made to the buyer's specifications. Gone are the days when a manufacturer can put up quality brands and sell on the quality basis," said Mr. Robinson.

"Our information is that one-tenth of one per cent of benzonate of soda will preserve anything for two months. The use of benzonate of soda is prohibited in Britain. Some processors of tomato products in Canada carry on their cans the words, "No benzoate of soda used."

This chemical is injurious and is not necessary in any pure fruit product.

"It is no idle statement to say that there is no fresh fruit going into Canadian jam to-day."

Tomato Growers.

Tomato growers in other provinces are facing a grave crisis due to the development of the Quebec canning industry, Mr. Robinson told the committee. Low costs of labor and starvation wages were the reasons given. Quebec canners could lay down their products in British Columbia at less than actual costs of production on the Pacific coast, said Mr. Robinson.

Ten years ago witness said, quoting a British Columbia publication, Quebec packed 25,000 cases. Last year 1,000,000 cases were packed and 4,000 canning licenses were issued. This year more licenses would be issued.

"A juggernaut of commerce has been created in Quebec and it is rolling over and flattening out the growing and canning industries of British Columbia and Ontario," the publication continued. "In Quebec the companies lease canning equipment to families. The families are large and everyone works. Neither wages nor sales tax have to be paid.

Wage Scale.

The Quebec wage scale, where it could be figured out, ran about $1 for a 14-hour day, or about seven cents an hour. Ontario's scale was 17 to 22 cents an hour for an 8-hour ady, while British Columbia paid 30 cents an hour for an 8-hour day.

"As a problem in mathematics," Mr. Robinson continued, "how can 30 cents a n hour compete with seven cents an hour, or even with 22 cents an hour?"

Forced by Quebec competition to sell at less than cost of production, Ontario growers were agitating for a uniform basis of payment, a code, and the licensing of canners throughout Canada. Representations had been made looking to a conference between the Federal Minister of Agriculture and the Ministers of Agriculture of Ontario and Quebec. At the moment word was being awaited from Quebec.

Mr. Robinson emphasized in his brief the seriousness of the plight of the Ontario market gardener and horticulturist. Many of their difficulties could be traced to chain stores and canners, he said.

Bearing Down on Prices.

"These people have been directly responsible for a policy of bearing down on prices of primary products," said Mr. Robinson, "until they have at last succeeded in placing the fruit and vegetable industry in jeopardy."

Due to his unorganized state, the grower was unable to command these conditions, and, in Mr. Robinson's opinion, was justified in turning for assistance to the Government even though such assistance may of necessity have to take the form of government interference with business."

Some of the evils contributed to the condition of the growers were, first, there was "a collective and organized effort on the part of canners, processors, distributors and chain stores to chisel down the price of our product," Mr. Robinson said. "Second, there is the collective and organized effort on the part of those who sell to the grower those materials which enter into the science of production. In all these operations there is a pious indifference to the plight of the grower."

This was well exemplified, witness continued, in the statement of a general manager of a canning company who informed some growers that "the stock manipulator or company promoter or head of the company had issued orders that the company had to show a profit of $1,000,000 for the year."

Uniformity in maintenance of the cost sheets for canning companies had been advocated as a means of stopping the price war among these organizations "and the knuckling down to the large buying interests." Fifty-three canning companies were operating in Ontario, and at a recent conference it had been recommended that regulations be issued governing acreage planted and a uniform scale of wages in the canneries of Ontario and Quebec.

Wretched Wages

Some Ontario canning companies were paying "wretched wages"-Mr. Robinson said.

"We know the Ontario fair wage officers were called, last summer, into one plant in Ontario and we know," he said "that in that same plant a man worked 32 hours straight at 20 cents an hour and was discarged for falling asleep."

That mass buying had any influence on conditions in the plants was denied by the largest Ontario canning company; but the growers found it hard to believe this. They had been told that a large part of the 1933 pack was still warehoused, yet one large company had shipped 450,000 cases of tomato catsup to England last year and had applied to another company when its own supplies were exhaused. That company was building an addition to its plant.

Salvation Officer Injured By Brick

KITCHENER, Ont., May 17 (CP) —A charge of assault probably will be laid against an unnamed Brealau man because of an alleged attack upon Adjutant William Jolly, local Salvation Army officer, in which the latter was painfully injured today.

It is said that the Brealau man threatened the army officer with a rake when Adjutant Jolly called at his home to solicit a donation this morning. After the officer took the rake from him, the man is said to have picked up a large rock and crashed it into the officer's face.

The alleged assailant then fled. The Salvation Army officer, who was accompanied by another worker, a Mrs. Rouston, was painfully but not seriously bruised.

C.P.R. EARNINGS

MONTREAL, May 17. (CP). — Gross earnings of the Canadian Pacific Railway for the week ended May 14 totalled $2,559,000; as compared with $1,995,000, in the corresponding week of last year, an increase of $564,000.

THOMPSON - CADILLAC MINES WILL PRODUCE GOLD IN JULY

Officials Satisfied Installation of 150-Ton Mill be Completed by Midsummer.

E. S. TURNER LETTER

Mr. E. S. Turner, general-manger of Thompson-Cadillac Mines Ltd., in a report issued to-day states that the officials of the company feel satisfied the installation of the new 150-ton mill will be completed and turning over during the month of July.

Power arrangements have been completed with the Northern Quebec Power Co. and they have informed the mine that power is now available and ready to be hooked up. The transformers are installed, the switching equipment is now on its way from Amos to the mine, and everything is in readiness to connect the power up with the plant as soon as it is installed. In this connection, Mr. Turner states that some delay occurred through the inability of the mine management to transport the heavy equipment over the spring roads. The government have informed them that the roads should be ready for travel this week and all of the heavy equipment, of which there is some six to eight cars lying at Amos, will begin to move over the roads at the earliest possible moment. It is expected that the complete tonnage of equipment, including all machinery for the mill and other tonnage o f equipment, including all machinery for the mill and other installations, Mr. Turner says, should be on the property by June 10th.

The excavation for the foundations of the new 150-ton mills practically completed and by the end of May all concrete foundations for the mining and milling machinery should be ready for their installation. The only possible delay would be occasioned through any change in conditions of the roads from Amos to the property. The management feel satisfied that the installation will be up to schedule and that the mill will be turning over during the month of July.

In connection with the extended underground development planned to bring the property into production, Mr. Turner states that the complete installation of the electrically-driven hoists, compressor and other mining machinery should be completed, the power turned on and underground development resumed by June 15th next.

The new compressor being installed will provide adequate air for the operation of 10 machine shifts per day, consequently a vigorous development program is assured.

In connection with the underground development, the plans announced include:

The west drift on the 300-ft. level will be pushed forward to connect with the high-grade section found on the No. 2 shaft.

The east drift will be driven at the same time through to the O'Brien Cadillac Gold Mines property.

The 600-ft. level will be opened up and stoping will be resumed.

In short, Mr. Turner states the development program outlined will speedily open up the mine in a big way to depth of 600 feet. This should place ahead of the mill a very substantial tonnage of ore.

It is difficult, as stated in previous reports, to estimate ore grade, and this cannot be done until the mill is in operation. High-grade sections have been discovered in development work done the latter part of last year and the early part of this year. However, the best criterion they have to go by is the bulk sampling already done, which gives an average of around $12 per ton on the basis of gold at $20 per oz. There are sections in the mine that will produce a substantial tonnage of better-than-twelve-dollar-grade, but in turn there are sections that will not produce a grade this high. It is safe to assume a considerable tonnage of probably $15 ore, but this would not be mine run and they prefer to take a conservative rather than an optimistic view of the present situation. It is well known that that country produces rich pockets of ore and these are indicated on Thompson-Cadillac. They act as very fine "Sweeteners" but we are content to estimate a grade of between $10 and $12 per ton, operating on the basis of 750 tons per day, an d we believe this grade can be maintained over a period of 2 years from present indicated ore. During that time the mine will naturally be opened up extensively and a complete picture presented of its future possibilities.

SEPTEMBER ELECTION.

CANBERRA, Australia, May 17.— (C.P. Cable via Reuter's). — The Australian Coalition Government which came into power during the financial crisis of late 1931, when the former Labor administration was decisively overthrown, plans a general election in September.

Four flying boats of eight-passenger capacity will be added to the Yangtze Valley air line in China.

To aid growers the Japanese Government has purchased 15,300,000 bushels of rice.

Bring Your PRINTING Problems to Us

REV. S. H. MOYER PASSES AWAY BRIEF ILLNESS

Pastor of the Springville and Fairmount Congregations.

FUNERAL SATURDAY.

Graduate of Knox College, Deceased Been in Ministry 25 Years.

The Rev. Sylvester H. Moyer, B.A., B.D., passed away at Springville manse last evening following a brief illness. He was in his 57th year.

In failing health for the past six weeks or so, the death of the Rev. Moyer was not entirely unexpected, yet his passing has come to the Peterborough Presbytery of the United Church in Canada, as a severe loss.

The deceased has spent many of his twenty-five years in the ministry in this district, having held the Springville charge for five years prior to which he was incumbent of the Westwood charge.

A son of the late Aaron and Catherine Moyer, the deceased came of sturdy pioneer stock. He was born in Campden, Lincoln County. Following his graduation from Toronto University and Knox College, he was ordained into the Presbyterian ministry and held his first charge at St. Helen's Huron County. He held successive charges at Conn, North Wellington and Grafton before coming into this district.

According to the Rev. A. E. Moorhouse, chairman of the Peterborough Presbytery, the Rev. Mr. Moyer first complained that his heart was giving him trouble early in April, when he considered the advisability of retiring from the ministry.

Subsequently the Rev. Mr. Moyer consulted his physician and was ordered to have absolute rest.

The Rev. Mr. Moyer last occupied his pulpit on Easter Sunday, it is learned on which occasion he presided at the induction of the new elders of his church.

Besides his widow who was formerly Florence Copeland, he leaves three children, Kenneth of Myrtle, and Helen and Ruth at home.

The funeral is to be held on Saturday at 2 p.m. (Standard Time) at Springville Church, with interment at Westwood Cemetery.

TOBACCO PROBE IS COMPLETED

(Continued from Page 1)

they are, they're entitled to a fair trial," said E. J. Young (Lib., Weyburn). "And they are not getting it."

The committee would decide its course of action later, said Mr. Stevens.

Direct To Retailers.

The Imperial Tobacco Company sells 28 per cent. of its volume direct to retailers, the committee was told by Earl Spafford, vice-president in charge of sales.

A telegram from the Toronto manager of the Imperial Tobacco Company was read to the committee to-day. "We should be the ones to complain," read the message. He claimed the L. O. Grothe Tobacco Company had removed streamers and display advertising of the Imperial Company on a recent campaign. This led to an agreement between the two in respect to each other's advertising.

A check-up of the Ottawa and Hull district last night showed there was no opposition advertising in Imperial windows and no Imperial in opposition windows.

The Imperial Company, said Mr. Spafford, bought the exclusive rights to sell tobacco at the Canadian National Exhibition, Toronto. In its latest contract, the company agrees to display rival goods in its booths.

John Hughes, secretary-treasurer of L. O. Grothe Company, Ltd., took strong objection to Mr. Spafford having characterized statements of independent manufacturers complaining of advertising and merchandising methods of the Imperial Company as wild or extravagant.

It was a foregone conclusion, said Mr. Hughes. An organization was responsible for the action of its employees. The extent to which the practices were carried on was evidence the Imperial Company head office must have known of conditions.

What had the witness to say to the statement of Mr. Spafford the independent manufacturers were the offenders, asked Hon. H. H. Stevens, chairman.

"Childish," answered witness. Any action the independents could take of this nature would be so small it would be lost.

Toronto Situation.

With regard to the Toronto situation, he did not believe any man for his company had put their streamers up in the centre of any windows to obstruct Imperial Company streamers. If independents, however, did not put up their streamers in any window where the Imperial Company had theirs, the independents would have no chance to display, said Mr. Hughes.

In Ottawa on Tuesday night he had inspected retail store windows and had seen Imperial Company streamers in windows which had been dressed by his company.

Answering interrogations, witness said if he thought a satisfactory solution could be reached he would sit in with Imperial Company officials to confer on these advertising and merchandising difficulties.

"Your complaint is," said Mr. Stevens, "the weight of influence of the Imperial Company through their efforts to control advertising displayed in retail stores and the company's efforts to influence purchases of their goods to the detriment of independents, militates against the efforts of the independents to market their goods," witness replied in the affirmative.

Two Views of the New Chapel at Mount St. Joseph

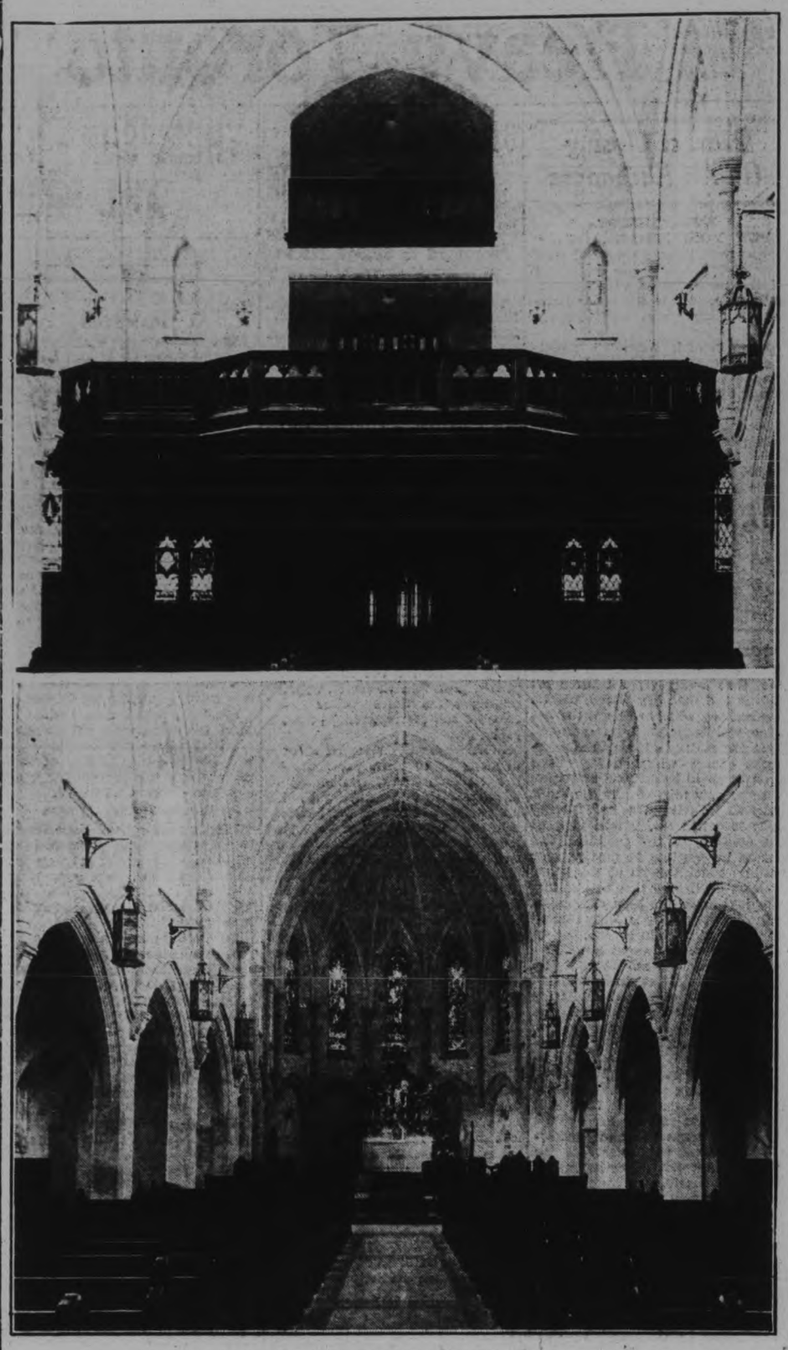

EXPERT WOOD CARVING BY PETERBORO WOOD PRODUCTS CO.

The upper of the two pictures above shows the choir gallery at the rear of the chapel, approaching the main entrance. It is made of American white oak grown in the lower region of the Appallachian Mountains. This gallery was built in sections in the shop of the Peterborough Wood Products Company, formerly the Canadian Alladin Co. and was assembled in the chapel.

The gallery rail is of the open Gothic design, cusped and hand-carved by expert workmen of the Wood Products Company. The base gallery which projects slightly over the centre aisle is enclosed by a massive moulding returning underneath to a V-jointed beamed ceiling. The gallery is supported by pillars having engaged shafts from the caps of which spring arched beams enclosing hand-carved spandrels, the graceful effect of which is obscured in the picture by the shadow beneath the gallery. All the fine work of the arched railings and spandrels is an evidence of the fact that such intricate hand-carving can be produced in Peterborough.

The tribune above the gallery and the five-foot dado around the walls of the chapel, except in the sanctuary, are also of American white oak. These details of the finish and also the Gothic door frames were included in the Peterboro Wood Products Company contract.

The lower picture is a view of the chapel from the main entrance looking toward the sanctuary, objectively illustrating the beauty and refinement of the architecture, the symmetry and harmony of its lines creating an enlarged impression of the dimensions of the chapel.

Choir Practices

ST. JOHN'S.

Rehearsal in the church at 7.00 sharp for boy choristers and 7.30 for adult members. All please attend.

ST. PAUL'S CHURCH CHOIR.

Every member is requested to be present at practice to-night at 8.00 o'clock.

CHOIR PRACTISE

All Saint's Choir will practice to-night at 7.30.

KNOX CHOIR

Practice tonight at 8 o'clock. Executive meeting at 7.30.

MURRAY STREET BAPTIST

Rehearsal this evening at eight. A full attendance is requested. Refreshments and social hour at the close.

LEAP FROG BANNED.

RICHMOND HILL, Ont., May 17 (C.P.).—The hazardous sport of leap-frog has come under official ban at Richmond Hill Public School, following an accident which resulted in a fractured leg for 11-year-old John Tracy.

"I never thought of stopping them before, because the game is not rough," stated Principal Scott. "It has been played for 10 years without anyone being seriously injured."

LIFE BEGINS AT 40 AGREES NOTED MEDICAL MAN AT 87TH MILESTONE

By Central Press Canadian

TORONTO, May 17.—Life, says Walter Pitkin, begins at forty. Dr. R. Hunter Robinson, Toronto's senior M. D. agrees.

Dr. Robinson

"Corporations want to turn off a man when he is 40, whereas he should be just in the prime of his life," says Dr. Robinson, who recently celebrated his 87th birthday. "All youthful follies have left and he begins to think as a man. After 40 is the most valuable time of one's life. He is rich in experience. He can keep youthful by keeping a young mind. A man is as old as his mind. Keep the body fit; do not indulge in any dissipation."

Dr. Robinson, who is the only surviving graduate of the class of 1872 in medicine at the University of Toronto and a close friend of Sir William Mulock, is credited with never having lost a patient in over 50 years of confinement cases.

"I quit when my reputation was still good," he said with a twinkle in his eye.

Penitentiary Fire Probe Is Under Way

KINGSTON, Ont., May 17.— (C. P.)—Investigation into the fire at Kingston Penitentiary, which destroyed the change room in shop dome of the institution, was being carried out to-day by Inspector W. H. Craig.

In the meantime all was quiet in the institution, it was reported by officials and it was not expected there would be further trouble. All the men of the institution, it was stated, are back at work, a gang of those ordinarily working in the change room being on duty helping to clear away debris.

BURNED LIGHTING FURNACE

TORONTO, May 17. (CP). — Badly burned when some gasoline she was using exploded, Miss Lillian Morris, 47, is in hospital today with little hope held for her recovery. She tried to light the furnace with the gasoline.

Laborite Retains Seat At Hemsworth

HEMSWORTH, Yorkshire, May 17 (C.P. Cable)—Labor retained the Hemsworth seat in the House of Commons to-day without a fight, the nomination of G. A. Griffiths being unopposed. A safe Labor seat, Hemsworth in the last general elections gave a majority of 13,742 to Gabriel Price, Labor, who recently committed suicide.

It was the 33rd by-election out of 39 since the general elections that resulted in no change. In five of the remainder, Labor recovered seats lost to Conservatives in the general election, and in the other by-election Labor won a former Conservative seat, East Fulham.

NEW PULP PRICES.

TEMMINS, Ont., May 17 (C.P.).—A new scale of prices for pulpwood, which settlers will demand from pulp companies during the current season, was drawn up at a conference held in Cochrane. Seventeen delegates from Mattice, Hearst, Kapuskasing, Driftwood, Hunta, Abitibi, Round Lake and Cochrane attended. The conference was called by the Lumber Workers' Union. Delegates decided if pulp companies failed to meet the demands of the settlers, they would not do any cutting during the summer.

SIGNS OF ARMS PARLEY FAILURE ALARMS PRESS

Believe Disarmament Proponents be Lucky to Get Standstill Agreement.

SEE NEW COMMITTEE.

Possibly Include Russia, Germany, U.S.—Bishop Issues Appeal.

LONDON, May 17 (C.P. Cable) —Feelings bordering on alarm were betrayed in the London press to-day at the possibility of the two-year-old Disarmament Conference heading for shipwreck when it resumes at the end of the month.

In the event of its efforts breaking down the "conference for the reduction and limitation of armaments," as it is styled, is expected to hand over the task to the League Council which may set up a new committee, including Russia, Germany, and the United States, which might consider "limitation" of armaments. It seems to be generally agreed that reduction cannot be effected at this juncture and the proponents of disarmament will be lucky to get a standstill agreement.

The Archbishop of Canterbury issued a manifesto to-day on behalf of leaders of all Christian churches warning that failure of the conference would "inexcusably betray the hopes and desires of multitudes."

Experts on Job

Captain Anthony Eden, Lord Privy Seal and British arms expert, is alread on the ground at Geneva where the League council is in session and Sir John Simon, foreign secretary, has stated he is going to Geneva to do his "very best to bring an agreement out of this tangled and complicated situation" Sir John's remark is interpreted to mean that although hopes of a comprehensive convention are dead, Britain is determined to get a skeleton convention including banning of chemical warfare, and the like—or else, as The Times hinted to-day, a European agreement to outlaw bombing from the air and abolish large aggressive weapons.

The Liberal News-Chronicle said it had learned Britain was considering details of a possible air convention prohibiting bombing but obliging the signatories jointly to bomb any country which breaks a pledge to refrain from aerial warfare. The British government has long stood for prohibition of aerial bombardment, but whether it would consider such a drastic penalty is doubtful.

SUB-COMMITTEE WILL EXAMINE

(Continued from Page 1)

Passage of Bill No. 18 was followed immediately by consideration of Bill No. 19 which sets up the necessary facilities for the establishment of a central bank system to be known as "The Bank of Canada."

Relations of the banks and the pulp and paper industry will be investigated by the committee. At the request of Major C. G. Power (Lib., Quebec South) the following witnesses will be asked to appear before the committee next Tuesday: J. H. Gundy, J. Cahoon, C. R. Whitehead, G. M. McKee, and John Stadler.

A sub-committee will go to Montreal on Wednesday to examine Sir Herbert Holt, president of the Royal Bank of Canada.

Pay of Employees.

An amendment moved by Dr. Raymond Morand (Cons. Essex East) at the last sitting, providing for a return annually from the banks giving information respecting staffs and pay rates, was again brought up. The principle of the amendment carried previously and to-day the amended clause was adopted, but not without fresh discussion and opposition.

G. G. Coote (U.F.A. Macleod) suggested that the return be made somewhat more complex with a view to furnishing more complete information as to salary groups.

"The whole thing is wrong anyhow," exclaimed William Duff (Lib. Antigonish Guysboro). "We should not be doing this at all. The information won't be seen by anybody but the minister, and it doesn't mean a thing."

"I think you're right," said Chairman Hanson. "But the amendment was accepted in principle at the last sitting."

Letter is Read.

Mr. Coote started to read a letter from an anonymous bank clerk complaining of his low pay and slow advancement.

Mr. Duff: "Does he say why he's working in a bank if he thinks he's worth more than he receives? Does he say how he came to enter the bank's employ?"

The chairman: "Probably he and all his relatives pulled every possible string to get him in the bank. When I had gone through college and university and secured my law degree I had to work for $5 a week."

"Did you earn it?" asked Dr. Peter McGibbon, (Cons. Muskoka).

The chairman: "I certainly did."

Mr. Duff: "I got married on $400 a year."

The amendment was passed with members announcing their intention of re-opening the section when the bill goes before the House for third reading.

"Why must the mountain go to Mahomet?" queried William Irvine (U.F.A. Wetaskiwin), when the visit to Montreal was under discussion.

"It is an act of courtesy," replied Chairman R. B. Hanson (Cons. York-Sudbury). "Sir Herbert is an old man, and he is ill."

Major Power suggested that, not only the examination of Sir Herbert, but also that of all the other witnesses mentioned might be undertaken in Montreal.

In reply the chairman stated that it was possible only for a sub-committee to go to Montreal and in the case of the other witnesses called, members of the main committee would naturally wished to ask them questions. Major Power agreed.

Want Counsel Named

It was then suggested the committee should appoint counsel to deal with the pulp and paper examination.

This precipitated further discussion some members of the committee taking the position that counsel was necessary in view of the importance of the question, and others arguing that the committee had got along so far without and should continue to do so to the end.

A registered vote finally determined against counsel by the narrow majority of one. Major Power explained subsequently the majority of persons whom he had called for Tuesday's examination were connected with the Canada Power and Paper Company. J. Cahoon, he said, was formerly president of the Laurentide Paper Company, C. R. Whitehead, was connected with the Wayagamack Pulp and Paper Company, G. M. McKee with the Port Alfred Company, and John Stadler, with Belgo pump and paper. These companies had been absorbed in the Canada Power and Paper corporation.

ADVERTISE IN THE EXAMINER

Sugar Friday & Saturday **10 lbs. 64c**

MATCHES - - - 3 boxes 23c | **Pure Red PLUM JAM, large jar 25c**

JAVEL WATER - 4 bottles 29c

PORK & BEANS Chef Brand Large No. 2½ tin - - - - - - - **10c**

Aylmer Brand Golden Bantam CORN 2 tins **25c**

Crosse & Blackwell CATSUP Large bottle **15c**

Gordon's Sweet MIXED PICKLES Large Jar **25c**

Choice Quality COOKING FIGS Lb. **10c**

AYLMER SOUP Green Pea Only Tin **7c**

CARNATION MILK Large, tall tins, 3 for 25c

FLOWERDALE TEA No Better Procurable–lb. 75c

New Cabbage, lb. - - - - - 5c
New Carrots - - - - 2 for 15c
New Wax Beans, lb. - - - - 19c
Fancy Head Lettuce - - 2 for 25c

BANANAS GOLDEN RIPE 3 lbs. **20c**

TOMATOES Fancy Hard Ripe **20c**

PINEAPPLES 15c, 20c and 25c

SPARE RIBS Fresh Cut 3 lbs. **25c**

FRESH PICNIC HAMS 5 to 7 lb. average–lb. 14c
Fresh Trimmed PORK BUTTS lb. 17c

VEAL Boneless Leg FILLETS, lb. - - 15c | Boneless Shoulder FILLETS, lb. - - 12c

FISH Smoked or Fresh FILLETS, lb. - - - 18c | Silver Bright SALMON, lb. - - 18c

Government Graded Fancy **BEEF** That Will Satisfy

Boneless Rolled PRIME RIBS BEEF, lb. - - 20c
Fancy BLADE ROAST Blade out, lb. - - - - - - 14c
Plate Rib STEWING BEEF, lb. 9c
CHUCK ROAST Lb. 10c
Fancy Pot ROAST, lb. - - 12c

BETTER GOODS **F & G MARKETS** BETTER SERVICE

We Pay Highest Cash Price For Eggs

Baseball Book Free - Ask Your Grocer For It

JAPANESE MAKE BID FOR PEACE

Wants Compromise With Britain Over Restrictions on Trade Imports.

READY TO NEGOTIATE.

By GLENN BABB
(Associated Press Foreign Staff)

TOKYO, May 17 (A.P.).— Japan made a bid for peace to-day in her trade problem with Great Britain.

Foreign Minister Koki Hirota sent instructions to Ambassador Matsudaira in London governing moves to be made in attempting to induce Great Britain to modify restrictions on Japanese imports.

A foreign office spowesman, in announcing the Hirota move, said Japon wants to compromise.

Matsudaira was instructed, the spokesman said, to express Japan's willingness to negotiate with a view to obtaining a friendly modification of the quotas recently announced by Walter Runciman Board of Trade head.

The Tokyo government contends the trade quotas are in violation of the most favored nation clause of the Anglo-Japanese trade treaty.

It was explained to-day that Japan has no objections to Britain's protecting her colonial trade, or to a quota control of such commerce whereby stated amounts of British goods are sold.

But, the foreign office spokesman said, Japan is urging that the remainder of trade with British colonies be left open to the free competition of non-British merchants.

Further, it was added, Japan objects to Britain's using the trade volume of the years 1927 to 1931 as a basis upon which to set quotas. In those years, Japanese trade with British colonies had not been built to its present volume.

Dr. L. Martin Heads Pasteur Institute

PARIS, May 17 (A.P.).—Dr. Louis Martin, one of the world's foremost authorities on contagious disease, to-day was named head of the Pasteur Institute.

For 40 years Dr. Martin has been associated with the Institute which he entered in 1893 as chief of the bacteriological laboratory.

He was named resident doctor of the Pasteur Hospital, which is part of the Institute, in 1900. He held the post until 1909 when he was appointed third director.

Dr. Martin, the third chief of the world famous institute in its half century of existence, succeeds the late Dr. Emile Roux, a co-worker of the founder, Louis Pasteur.

Dog Leaps 100 Feet To River

Few humans would dare to try it, but Max Baden Powel, two-year-old German sehpherd dog, owned by Peter Hanley of Calgary, thinks nothing of a 100 foot plunge from Burrad St. bridge to the swirling waters of False Creek, in Vancouver. Max did the jump several times recently at the bidding of his master. Max has been trained to rescue helpless persons and can tow a 160 pound man through the water. He can also recover lost articles and is an expert at tracking criminals. The photograph is an unusual shot of Max just after his "take off" from the bridge rail.

MARTIAL LAW

RIGA, Latvia, May 17 (A.P.). — Parliament was suspended and martial law was proclaimed through the country last night, presumably because of the government's fears of outbreaks among radical elements. A heavy military guard was thrown about parliament buildings to-day.

Telephone and telegraph services, temporarily disrupted during the night, were resumed this morning.

PREDICTS GREAT SEARCH FOR GOLD

Prospectors Preparing to Invade Coronation Gulf and King William Land.

EDMONTON, May 17 (C.P.).—"A couple of sticks of dynamite in the Great Bear Lake district is liable to uncover the greatest gold mine in the world," Col. J. K. Cornwall, veteran northern prospector, told interviewers here as he prepared to return to the north country for a summer of activity.

A pioneer in Canada's northern mineral fields, Col. Cornwall predicted an intensive gold hunt in the Great Bear Lake district, now famous for its deposits of radium-bearing ores this summer. The majority of prospectors, he said, would be engaged in a search for gold.

One expedition alone, seeking adventure and wealth, includes 11 young Albertans who are going into the lake area for eight months. On a motor-propelled scow, which is also radio equipped and has an outoard motor-boat for emergencies, the expedition will go from Waterways to the mineral fields.

"The North is just coming into its own," said Col. Cornwall. "Each succeeding year will see more and more developments and it will be 1940 at least before there is any slackening up. Personally, I do not believe it will come, even then."

The Great Bear Lake area is different from other mineral fields in the Dominion where deep shafts have to be sunk before paying ore is reached. The good ores are right on the surface, the veteran said. Glacial action has stripped everything down to bedrock.

Gold already has been discovered in the Great Bear Lake field, but greater finds are in store, he believes. "On some of the islands in the far north, which are heavily mineralized, it is possible to lay a ship right alongside the ore bodies. Loading operations will be the cheapest in the world."

Great Bear Lake will not hold the interest of all the prospectors this summer. It is known gold hunters are preparing to go to the far-off Bathurst Inlet country. Others will explore the east end of Coronation Gulf, King William Land and Victoria Land.

Dust Storms Drift Prairie Highways

BRANDON, Man., May 17 (C.P.). —Dust storms to-day were boosting the expenses of the Manitoba Department of Highways.

Because of severe dust storms of a week ago, highway maintenance gangs have been increased to shovel off drifts of sand and dirt on the roads west of here. A road scraper could make no progress, the drifts being packed solidly.

Ditches were filled in some places, forcing workers to go cautiously to avoid damaging the roadway. Fence posts almost were buried. The districts chiefly affected are around Kemnay and Griswold and in the vicinity of Souris. No dust storms have occurred this week.

RUBY BLODGETT GIVES ADDRESS

Large Attendance at Sunday School Service in Roseneath United Church.

GOOD PROGRAM

ROSENEATH, May 17. — A most gratifying attendance of one hundred and two were present at the United Church Sunday School on Sunday morning. Instead of the usual lesson period, the Mother's Day service was justly dealt with, and proved very beneficial and interesting.

Mrs. Ella Brown played softly the musical interlude, and also the music for the hymns.

The story, "Jesus, the Man of Great Joy," was given by Miss Lois Talling, and the pageant "A Procession of Joyous People." The meaning of Joy was nicely given by Dorothy Tucker, Kathleen Brisbin representing "J," Olive Linton "O," and Lavigne McMillan "Y," the letters reading J-O-Y.

A very pretty number on the program was a song by the Junior girls, entitled "Mother," Jean Carew representing "M," Gwendolyn Varcoe "O," Audrey Mouncey "T," Alma Thackeray "H," Shirley Brisbin "E," and Mavis Tucker "R."

The dedication of offering was sung by the entire school and amounted to $4.54.

Miss Ruby Blodgett addressed the audience on "How to Live Joyously," speaking first of our French Canadian poet Henry Drummond, and his question of happiness, when he said, "Half the world is on the wrong scent in the pursuit of happiness. They think that it consists of getting, and in being served by others. It consists in giving and in serving others."

Miss Blodgett spoke for a time about the Norway House, 400 miles north of Winnipeg, and the great missionary, teacher, preacher, writer and trail-blazer, John McDougall. His heroic deeds and great achievements for God will never be forgotten, and in closing she said: "The Son of Man came not to be ministered unto but to minister, and to give his life a ransom for many.

The superintendent, Andrew Brown, voiced his appreciation and thanks to Miss Blodgett, and all others who had contributed to the program to make the service so beneficial. Repeating the benediction in unison brought the meeting to a close.

MOTHER'S DAY SERVICE

On Sunday evening Rev. R. W. Paton, M.A., B.D., gave a special "Mother's Day" sermon, basing his text on St. Luke 2nd. Taking three words to illustrate his address three words which have touched the hearts of the world more deeply than any other words. These are Jesus, Home and Mother.

Appropriate anthems were rendered by the choir: "Memories of Mother," and "My Mother's Prayer," under the leadership of Mrs. Lily Turner.

The W.M.S. and Mission are having a sale of home cooking and aprons on Saturday evening, May 19th.

The Women's Institute are having the summer speaker on May 21, in the town hall and have invited Hastings and Fenella branches to be present. They are also celebrating May 24th, when Warkworth Dramatic Club are presenting their play "Wild Ginger," in the Orange Hall here.

Three Forest Fire Fighters Lose Lives

SAN DIEGO, Calif., May 17.—(A.P.)—Overcome on a mountain trail in a desperate race from flames fanned by a strong wind, three Sera camp members perished in the forest blaze near Julian Monday, it was learned early to-day when their charred bodies were discvered by fellow fire fighters.

The victims were identified by camp members and Deputy Coroner C. P. Herbert as Clarence L. Harris 27, Topeka, Kas.; John H. Leapley 37, Jacksonville, Ore., and Ambrose Williams 21, Wesel, Tenn. They were members of a Sera camp near Julian, 60 miles northeast of the city.

SOLDIER OF 1876 STILL A FIGHTER

Montreal Man Who Saw Service Against Zulus Wounded at St. Julian in 1915.

MONTREAL, May 17 (C.P.). — Old soldiers never die. Here's a man, 75 years of age, who took the Queens' shilling way back in 1876 and saw his first active service against the Zulus in 1878 at the tender age of 17 years. He is William Hogan, Irish-born Montrealer. Hogan revealed his former connection with the British army when a claim was published from Orillia, Ont., that a man there who enlisted in 1877, was the oldest soldier in Canada.

An excellent type of the "fighting Irish," Mr. Hogan, with his great moustache, has "old soldier" written all over him. After seeing active service against the Zulus in 1878, he was with Lord Roberts during the famous march from Kabul to Kandahar, and in 1881 returned for well-earned respite to the Old Country.

But not for long. In 1882, he took upart in the Egyptian war and in 1899 he went to South Africa for the Boer War, earning the Queen's and King's medals. He returned to his depot in 1902 and took his discharge.

But once a soldier always a soldier. When the Great War broke out Hogan, then in Winnipeg, returned to his old love, the Horse Artillery, went overseas to France, and was wounded at St. Julian in 1915. He was later sent to Sandhurst as Sergeant-Major instructor, remaining in the army till the close of the war.

Home and School Association News

QUEEN MARY SCHOOL.

The Queen Mary Home and School Association held their regular monthly meeting in the kindergarten of the school on Monday evening.

A large attendance of parents and friends helped to make the meeting a success. Mrs. J. E. Middleton presided.

The secretary's and treasurer's reports were read and adopted. The treasurer reported a membership of 119 and a substantial bank balance from the recent tea and sale of home-made cooking. About 44 answered to the roll call, but still the banner went to Miss Cairn's room.

It was moved by Mrs. Green and seconded by Mrs. Gates that bills from The Examiner and Sunshine Dairy be paid. It was moved by Mrs. Roy and seconded by Mrs. Melton, that chocolate bars be given the class which collected the most paper during the recent collection. Mrs. Ottowell was appointed to look after this. It was moved by Mrs. Crowe and seconded by Mrs. Hoper that the afghan so kindly donated to the school by Mrs. Wand be raffled at 10c a ticket. Mrs. Ballard and Mrs. Crowe were appointed to take charge of the raffle. The afghan will be drawn for at the school picnic.

A very delightful piano solo "Narcissus" was rendered by Miss Jean Moore of Mr. Steer's room and was very much appreciated.

The two speakers of the evening, Mrs. C. Stanton, president of Central school, and Mrs. C. M. Scott, were most interesting. Their messages, full of inspiration and information, made the evening a most profitable one to all present. Mrs. Stanton, outlining the program at the O.E.A., spoke enthusiastically of the leaders of the Home and School work and gave many valuable suggestions for the work in each association. Mrs. C. M. Scott outlined the educational systems of India; then described in detail a typical hill-top school with which she was familiar, and lastly the work and aims of the Home and School as it applied to the needs of India. Speaking from her own personal experiences and contact with the schools of India, Mrs. Scott's address was a revelation to most present and was much enjoyed by all.

Mrs. Middleton voiced the thanks of those present to the speakers and this was responded to with a clapping of hands.

The meeting closed with the singing of the National Anthem.

Gold bars weighing 30 pounds and valued at nearly $10,000, unearthed by a poor farmer at Kraljevo, Jugoslavia, are believed to have been part of treasure buried in the Middle Ages by Turks.

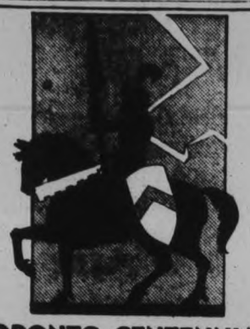

TORONTO CENTENNIAL CELEBRATIONS

GARRISON MILITARY TOURNAMENT

and the RE-OPENING of

FORT YORK

MAY 23rd - 27th

Five days of pageantry and ceremonial

Come and see the Centennial's most spectacular celebration—on May 24th the climax of Toronto's history to date, the re-opening of Fort York.

The complete strength of Toronto's Garrison on parade — in manoeuvres—in review—in historical tableaux.

Naval Brigade display—gymnastic exhibitions—horsemanship—jumping — musical ride — massed bands — all the glamour and spectacular thrill of 10,000 troops in ordered movement.

PROGRAMME

Wednesday, May 23rd

8.00 p.m.—Formal opening of the Garrison Military Tournament by His Excellency, The Governor-General, at the Coliseum.

Thursday, May 24th

2.00 p.m.—Toronto's story re-told—floats—bands—new Canadians. Re-opening of Fort York, built in 1793, and dedication as a National Shrine by His Excellency, the Governor-General. Most the descendants of Simcoe, of de la Jemgniere, and other distinguished visitors.

Motor Cycle Races, Exhibition Park.

8.00 p.m.—Garrison Military Tournament—Coliseum.

Friday, May 25th

2.30 p.m.—Empire Day celebrations—school children in games and frolics, pageants ceremonies and choral and other numbers—the youth of a whole city in action.

8.00 p.m.—Military Tournament—Coliseum.

10.00 p.m.—Toronto Garrison Officers' Military Ball—Royal York Hotel.

Saturday, May 26th

2.15 p.m.—Special Military Tournament Matinee, featuring Canada's youth in physical training, gymnastics and drills—Coliseum.

2.30 p.m.—Pageant of Nations—Toronto, "The Melting Pot"—picturesque ceremonies in all City Parks.

School Games, Exhibition Park.
Inter-Church Games, Varsity Stadium.
Scottish Games, Hanlan's Point.

8.00 p.m.—Final night of Military Tournament.

Sunday, May 27th

3.00 p.m.—Toronto Garrison Church Parade with visiting units—Review and Drum-Head Service, Riverdale Park—room for 150,000 spectators.

Reduced rates on all railroads. Consult your local agent.

Make reservations for Military Tournament tickets now at 84 Yonge Street.

Prices: $2.00, $1.50, $1.00, 75c, 50c, and 25c.

THE SHINE IS STILL THERE

If it's a "NUGGET" Shine!

You can't keep mud and dust from spattering on your shoes now and then. But you can keep a polish on the leather that comes up bright and shining again at the touch of a brush or cloth. That's just one of the things "Nugget" is famous for.

Another is the great protection it gives to shoe leather. There's really nothing quite like "Nugget" for waterproofing shoes, keeping the leather soft and pliable, durable and neat-looking months longer than you would expect.

SMARTNESS
CONVENIENCE
ECONOMY

Ladies who wish to keep their white shoes smart will appreciate "Nugget" White Kid Cleaner.

NUGGET SHOE POLISH

There's a "Nugget" Shade for Every Shoe Made

119

Your grocer is giving the Kellogg BASEBALL BOOK—FREE with the purchase of two packages of Kellogg's PEP

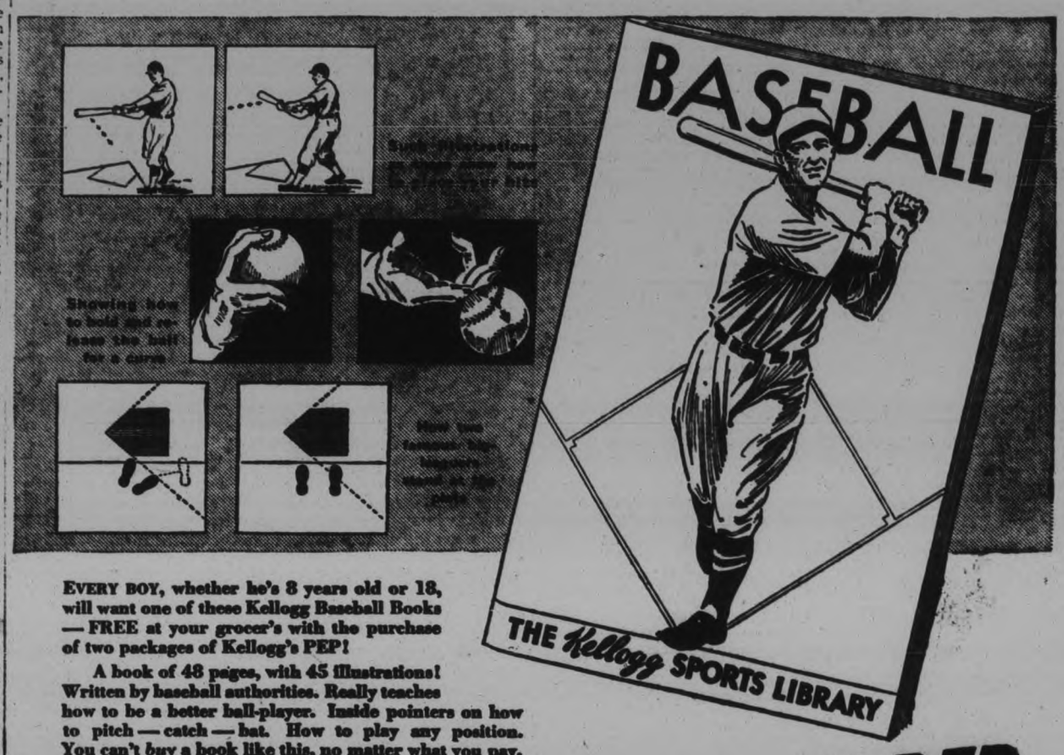

EVERY BOY, whether he's 8 years old or 18, will want one of these Kellogg Baseball Books — FREE at your grocer's with the purchase of two packages of Kellogg's PEP!

A book of 48 pages, with 45 illustrations! Written by baseball authorities. Really teaches how to be a better ball-player. Inside pointers on how to pitch — catch — bat. How to play any position. You can't buy a book like this, no matter what you pay.

Get two packages of Kellogg's PEP, today, and ask for the FREE COPY of the KELLOGG BASEBALL BOOK

Everybody likes Kellogg's PEP. Delicious any time. Nourishing, and easily digested. The added bran makes it mildly, safely laxative.

No cooking. No trouble to serve. Always fresh, crisp and full of flavor. Made by Kellogg in London, Ontario.

Keep going with PEP

Truly BETTER BRAN FLAKES ready-to-eat

Flo-glaze

The PAINT that "Leaves NO Brush Marks"

"A Canadian Product Better Made"

LOCAL DEALERS FOR FLO-GLAZE

CANADIAN DEPARTMENT STORES (Limited)
handle a full line of Flo-Glaze.
Phone 3000.

HIGGINS' HARDWARE STORE
137 HUNTER STREET
PHONE 37.

PRINCESS ELIZABETH IS SCHOOLED AS FUTURE QUEEN OF THE EMPIRE

Darling "Lilybet" Now Accepted as Heir-Apparent to British Throne.

INCLINED TO BE MUSICAL

By T. C. WATSON
Central Press Canadian Correspondent

LONDON, May 17.—A little nursery in Piccadilly now is the cynosure of the British Empire, for it is a little princess who may sit upon the throne of the great Queens Elizabeth and Victoria, is wrestling with the three "R's" of elementary education.

The importance of her position and the grave possibilities of her future already surround her, for she is getting the strict education of one who may be the future ruler of the world's largest empire.

Watching over her shoulder, guiding the tiny fingers, and moulding the alert little mind to the great things expected of her, is the governess, Marion Crawford, very Scotch, very pretty and very dour. On this obscure young Scottish miss lies the important task of training the young mind of the eight-year-old girl whose chances of being queen are being taken more seriously every day.

Princess Elizabeth is in direct succession to the crown of England as is the eldest daughter of the Duke and Duchess of York who have no son. As the duke's elder brother, David, Prince of Wales, shows little inclination to take to himself a consort and beget himself an heir, the gloriously be-diamond crown of the British Empire appears destined to rest first on the head of the duke and then upon the blonde, wavy hair of young Princess Elizabeth.

Reconciled to Probability

The mighty ones of British are now reconciled to that eventuality and in the conference chambers of the King's advisers, both political and hereditary, they are planning the education of their future supreme head. But for the next few years, the princess is completely under the care of her dainty and pretty mother, and the aforesaid prim and pretty Marion Crawford.

Later the French governess will make her appearance, and the German governess, most probably from Hanover, will enter the scene to add confusion and culture to the young royal mind. Little Lilybet—her pet name—is wrestling now with poetry, handwriting, and rithmetic. She can prattle the usual nursery rhymes, but nearly all have Scottish flavor such as the less libidinous of the Burns' verses, and soon she will tackle more staid and stately poems of Sir Walter Scott.

Both Children Musical

She also dances well, and drops the prettiest of courtesies to her august grandmamma and her imperial grandpapa. It was noticed at the Braemar Gathering last year that while the Highland dancing was in progress she could scarcely keep her feet still, and even broke out in a few steps, greatly to the amusement of the royal family.

Both the Princess Elizabeth and her youngest sister, Margaret Rose, are inclined to be very musical, a talent they inherit from their mother. It is on record that though she is only three, Princess Margaret can hum any tune she has heard once or twice. This talent is now to be encouraged. During the next few months Princess Elizabeth will receive lessons on the piano.

The Duchess of York does not believe in forcing the pace with a child's education so that her elder daughter does not receive more than a few hours lessons every day at present. It is insisted, however, that she shall devote the whole of her attention to the work in hand.

Princess Lilybet's chances of being Britain's ruler are better now than were those of Victoria, the last queen-regnant, the same age. Victoria was the daughter of the fourth son of George 111. Two of her uncles occupied the throne before she began her 64-year reign.

Harvard's Battle

CAMBRIDGE, Mass., May 17 (CP)—The rattle of musketry broke the stillness of the Harvard yard.

Charlie Apted, veteran head of the yard police stood with his back to a well, pulling the trigger.

Still the enemy advanced. Desperately he fired his last shot. It took effect. Apted had hit the line for Harvard. The line was a white one. It ran across the black fur of a skunk.

Voice of the People

Letters to be printed in the Voice of the People column must be received at The Examiner Office by 5 p.m. on the day before insertion. All letters must be signed by the writer, although a pen-name may be used when inserting non-controversial subject matter. Letters over 400 words will be cut down at discretion of the editor.

CORRECTS MR. BENSON.

Editor of The Examiner.

Dear Sir,—My letter accusing the C.L.D.L.' as being an undesirable organization in Canada was with no intentions of entering into a controversy on the matter, but wishing to correct statements made by Mr. Benson in answer to my letter. He asks is it not a fact that the Alberta C.C.F. Government is as oppressive as the Ontario and Quebec Governments? For Mr. Benson's benefit, let me say there is no C.C.F. Government in Canada. The nearest approach is British Columbia, where the C.C.F. is the official opposition. The Alberta House is as follows: Farmers 38, Liberals 11, Conservatives 6, Labor 4, Independents 3, vacancy 1—total 63. I may perhaps add that the present Government was elected before the U.F.A. affiliated with the C.C.F., hence its members are not all sympathetic with the C.C.F. Indeed, the Labor members in the House have very often voted against the Government. It is to be hoped that after another Provincial election all the members will hold allegiance to the C.C.F. It is quite true that both Communists and the C.C.F. believes in a changed social order in a new economic system. The Communists are convinced that this can be brought about only by violence. The C.C.F. believe it may come to Canada by peaceful methods and in an orderly fashion, and that is the purpose of their organization and reason for not affiliating with the Soviet class who are of the extreme and radical element.

A. Murray.

UNEMPLOYMENT LEADERS

The Editor of The Examiner,

Dear Sir,—Organizations in the interest of the unemployed have sprung up during the past year, but nothing much has been accomplished. The women seem to have been more successful than the men in this regard, although we have been listening to the oft repeated adage about women being the weaker sex.

It is necessary that unemployed people should be organized under one head as an auxiliary in municipal affairs, not to create animosity, but to enable the members to do their part as citizens, and regain their prestige that has been lost through a stupid, insensate system. The person at the head of such an organization must have proven ability as an organizer, must also be unselfish and strictly honest, endowed with a common-sense outlook of give and take, and with good business principles. Such a man should be a loyal citizen intending to remain as such. He would never condone the policies of a Mussolini, a Hitler or a Lenin in this country.

Such a leader at the head of the unemployed would soon pull them out of the doldrums between business expansion and inertia. He would make his presence felt by appointing an alert and responsible committee to visit the various factories and impress on the minds of the management the necessity of employment for Peterborough men first, and emphasize in their visits that unemployed men have no desire to remain as parasites, but want to gain their livelihood through honest toil with remuneration that will give a decent living.

Such visits to factories would elicit from the city authorities their aid to place men in useful employment and at the same time relieve the over-burdened taxpayers. The city could be reminded that the property where the Park street wood yard is located could be transformed into a street where fifty houses or more could be built. The rudiments of such a plan were outlined in The Examiner a few nights ago, and this plan would take a lot of men from the unemployed list.

The time is ripe for united action, first by the unemployed uniting into one sensible body with a sensible leader who will use his influence to the advantage of the members, and not use the crowd as a lever for any personal gain. Second, the city authorities and people of Peterborough should assist the unemployed in such a move to help them in getting useful work. Third and last, it is the duty of all manufacturers as citizens of Canada and residents of Peterborough to give work to local men first if at all possible. Thanking you, Mr. Editor, for your valuable space.

Yours sincerely,
W.S.

Is There Here Two Future Queens Of British Empire?

It is within the realms of possibility that there are ehre shown in this picture two Queens of Great Britain. It shows the Duchess of York, Princess Elizabeth (LEFT) and Princess Margaret Rose (RIGHT). It is reported from London that Princess Elizabeth has been acknowledged as an heir-apparent to the throne and is being schooled as future queen.

FULL BLOODED MOHAWK IROQUOIS TO ENTER PRIESTHOOD ON JULY 1

Special Civil, Religious Celebrations Being Planned at Caughnawaga.

FIRST OF HIS NATION.

(By Campbell Carroll—C.P. Staff Writer).

MONTREAL, May 17 (C.P.). — Descendant of the proud Iroquois tribe, whose only deity was the sun that shone down upon their vast reserves reaching from the St. Lawrence River to the Laurentian Mountains and beyond, Rev. Michael Karhaienton Jacobs, S.J., will be ordained to the priesthood at his native Caughnawaga July 1. A full-blooded Iroquois of the Mohawk tribe, Father Jacobs will be the first of his nation to enter the priesthood of a church whose early missionaries to Canada found the tomahawk the answer to their teachings.

The young novice is particularly well versed in the history of the lives of the martyred missionaries and is scheduled to speak after his ordination on the heroism of Saint Isaac Jogues and Fathers Brebeuf and Lallemand, who died with a prayer on their lips the Gospel they tried to preach would eventually win converts among the savages or at least the Indians' children's children.

Archbishop To Officiate.

Ordination ceremonies will take place at the Church of St. Francis Xavier, on the Caughnawaga Indian reservation, birthplace of the aspirant with Mgr. Guillaume Forbes, Archbishop of Ottawa, officiating. It was Archbishop Forbes, pastor at the reservation mission from 1890-1902 who baptised the then papoose in the latter year.

Rev. Michael Jacobs was educated at the little Caughnawaga school and at the College of the Sacred Heart at Sudbury, Ont. After entering the Society of Jesus he studied philosophy at the Immaculate Conception Scholasticate, Montreal taught for a time at the Jesuits College, at Gaspe, Que, and returned for the course in theology he is now following there.

Special celebrations both civil and religious are being planned by his compatriots at Caughnawaga. A special Indian pow-wow is now being rehearsed and several prominent pale faces will be received as honorary members of the tribe, and will smoke the pipe of peace with the chieftains.

Similar celebrations will take place when the newly-ordained Indian priest visits the Iroquois Indians of St. Regis, near Cornwall, Ont., and also at Oka, Que., where there remain a small number of Iroquois and Algonquin Indians.

Speak on Martyrs

Rev. Father Jacobs is also scheduled to visit the Jesuit Martyrs' Shrine at Midland, Ont., where he will celebrate high mass and preach on the Canadian Martyrs. He is expected likewise to visit the American Martyrs' Shrine at Auriesville, N.Y., the site of the Martyrdom of Saint Isaac Jogues, S.J., the apostle of the Iroquois and the birthplace of the Indian maiden Kateri Tekakwitha, surnamed the "Lily of the Mohawks" because of her renowned holiness.

The young Indian priest is a descendant of converts made by the Jesuits in the 17th century at Caughnawaga—in Indian, Kanawahke, which means "At The Rapids". His historic Indian settlement was founded in 167 and its Presbytery is part of the old fort built in 1719 and contains numerous interesting antiques and objects of genealogical interest.

Up To the Clerk

MILWAUKEE, Wis., May 17 (CP)—A soprano voice sounded through the telephone in the County Clerk's office:

"My husband just bought a bathing suit without a skirt. Will he be arrested on the beaches?"

"No," said Chief Clerk Fred J. Rucks.

"Well if my husband is arrested, you'll have to pay the fine because you said it was all right."

Engineer Killed C.N.R. Freight Wreck

KAMSACK, Sask., May 17.—(CP) — Investigation was underway today into the wreck of a Canadian National Railways freight train here last night which caused the death of the engineer and serious injuries to two of the crew.

George Symes, the engineer, of Dauphin, Man., was killed as the engine toppled off the 100-foot embankment at a curve and hurtled to the bottom. His body was recovered several hours later from the wreckage.

Joe Clark, fireman, and Roy Smith, brakeman, also of Dauphin, Man., were both seriously injured and removed to hospital here. Full extent of their injuries has not yet been determined.

A defect in the grading at the curve was believed to have been the cause of the wreck. The engine ploughed down the embankment, and carried 10 freight cars with it. several farmers, working late in the field, saw the accident.

JOINT ACHES
ACHING MUSCLES AND JOINTS are quickly relieved by using RUMACAPS.
McDermid & Jury, Druggists
RUMACAPS

Nothing Better
AT ANY PRICE

'Vaseline' Petroleum Jelly is the last word in purity—that's why it is recommended by doctors the world over. It's a standard first aid remedy for cuts, burns, scalds and bruises; for the treatment of colds, fever blisters, dry nostrils, windburn, and dozens of other things. Keeps baby free from chafing. Absolutely pure, safe.

BE SURE YOU GET THE GENUINE LOOK FOR THE TRADEMARK VASELINE WHEN YOU BUY.

If you don't see it you are not getting the genuine product of Chesebrough Mfg. Co., Cons'd., 5520 Chabot Avenue, Montreal.

NEW WORLD Dictionary
BASED ON THE ORIGINAL WEBSTER
ENTIRELY NEW

The expert knowledge of the best Lexicographers has been combined in this new dictionary. It contains quality and quantity not heretofore attained. Large production with new labor saving machinery and small distribution expense enables newspaper readers to obtain this high class up to date volume at a fraction of its intrinsic value.

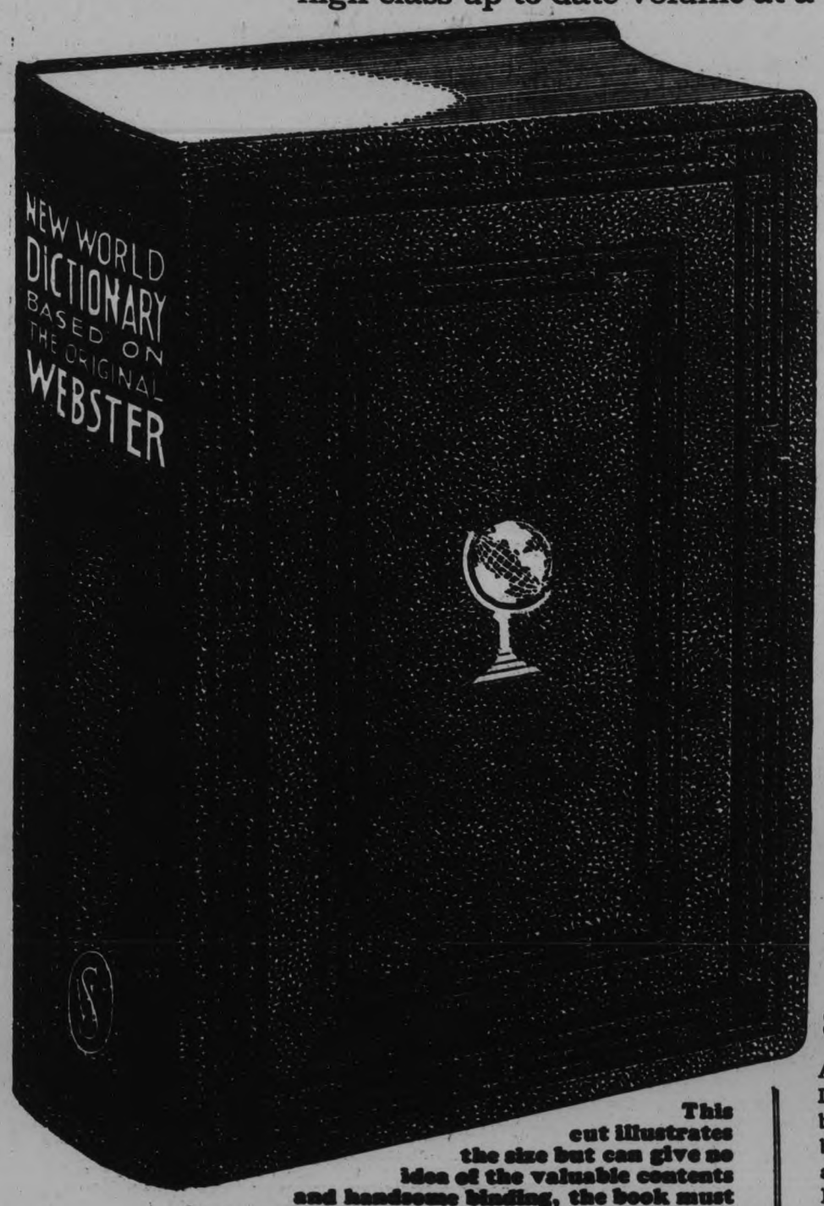

This cut illustrates the size but can give no idea of the valuable contents and handsome binding, the book must be seen and examined. Call or send for it quick. The demand will be great.

MONEY BACK IF NOT SATISFIED

The Peterborough EXAMINER

is pleased to announce that by special arrangement with the Publishers, this superior new dictionary will be distributed to its readers on the popular coupon plan, at a mere nominal expense. This book is not obtainable through regular trade channels. It could not be sold in the usual way, except at a price commensurate with its actual value.

MADE FOR GENERAL USE

Designed to meet the demand for a dictionary that shall be complete in its vocabulary, accurate in its definitions, and contain the LATEST and NEWEST words whose general usage warrants their incorporation into a dictionary made for everybody to use.

IT CONTAINS THOUSANDS OF NEW WORDS NOT HERETOFORE PUBLISHED IN ANY SIMILAR VOLUME, THE PAGES ARE LARGER, MORE WORDS TO THE PAGE AND THOUSANDS OF MORE WORDS DEFINED THAN IN ANY OTHER COMPARABLE DICTIONARY.

IT IS JUST OFF THE PRESS— Printed on fine clear white paper. Beautifully bound in dark green textile leather, special design, and gold stamping.

SPECIAL

A limited number of De Luxe Copies, handsomely bound in special design embossed art covers, maroon and old gold with full gold Edges and thumb indexed, can be supplied to our readers for one dollar extra. Packed in beautiful box—An ideal gift.

HOW TO GET IT

A Dictionary Coupon is printed in another column. Clip 3 coupons on consecutive days and present or mail same to this newspaper with 98c.

MAIL ORDERS WILL BE FILLED when postage is included as explained in coupon.

Coupon on Page 4

TUGMEN STRIKE BUFFALO PORT TIE UP SHIPPING

Walkout Votes Being Taken To-day at Other Lake Ports.

AUTO TROUBLE CLEARS.

Scranton Teachers Quit—Minneapolis Truckers Ask Closed Agreement.

WASHINGTON, May 17. (CP).—Labor troubles broke to-day upon the United States side of the Great Lake where a general strike of tugmen was threatened, while employer-worker truce ended other disputes.

At the port of Buffalo, firemen, linesmen, captains and engineers of the Hand and Johnson Tug Line quit work in a dispute over wages and hours. Towing activities were at a standstill.

At Cleveland tugmen voted to continue work through to-day pending a strike decision.

Several thousand seamen walked out to the Pacific coast in sympathy with striking longshoremen. Mayor F. Dore of Seattle appealed to Secretary of the Interior Harold Ickes for Federal troops to guard non-union dock workers.

Truck drivers demanding union recognition and a closed shop agreement, struck at Minneapolis and sought to tie up all vehicular traffic by asking filling station attendants to walk out.

Teachers' Strike

Schoolrooms were affected by another dispute. Teachers in the Public Schools of Old Forge Borough, near Scranton, Pa., were on a strike—their third within a year—for revocation of the suspension of Joseph Connor, Principal of one of the schools. They asked also for new contracts and unpaid back salaries.

Striking employees of the Fisher Body Company's No. 1 plant at Flint, Mich., voted to return to work, ending a week-long walk-out. Between 3,000 and 4,000 workers were involved.

Longshoremen continued their strike on the Galveston docks of the Clyde-Mallory Lines. Non-union workers unloaded the steamer Medina.

Seven of the 12 St. Louis packing plants affected by a strike of butchers and meat-cutters agreed to guarantee employees a 32-hour week and also to restore the strikers to their jobs if they make applications within a "reasonable" time.

At Toledo, Judge Roy R. Stuart was booed and seized by women in a crowd which jammed his courtroom in protest against the arrest of 46 persons in connection with picketing disorders at the Electric Auto-Lite Plant. Judge Stuart ordered the 46 prisoners released pending a hearing tomorrow.

CATHEDRAL PILGRIMAGE MEETING EAGER RESPONSE

LONDON, May 17 (C.P. Cable).—Dean Hewlett Johnson of Canterbury Cathedral, has found an eager response to his scheme for promoting huge national pilgrimages to various ancient English cathedrals this summer.

Persons making preliminary arrangements are confident the pilgrimages will prove of a size and impressiveness not seen in England since the Reformation.

The main purpose is to secure funds for the benefit of the unemployed, especially in those areas where hope of industrial recovery has been almost abandoned—such as in the mining areas of South Wales.

Canada Leads In Consuming Eggs

Canada consumes more eggs than any other nation in the world, figures reveal. In the layout are seen three reasons why. LEFT, a government inspector grading eggs at market. All Canadian eggs are now graded. UPPER RIGHT the White Leghorn, and LOWER RIGHT, the Plymouth Rock, two of the most popular types of hen in Canada.

HOROMETER IS STILL RANKING TOP FAVORITE

Hatch Withdraws Five Candidates Following Differences Between Gentry and C.R.A.

Easter Hatter at Detroit.

(By Dan Burritt, Canadian Press Staff Writer)

TORONTO May 17 (CP)—In the shadow of the deserted grand stands at Woodbine Park, nominees for the King's Plate to-day were given their last opportunity to show qualifications that would justify their entry in North America's oldest continuously-run turf fixture Saturday afternoon.

More than a score of candidates, galloped, cantered around the oval and broke into sprints under the anxious eyes of trainers and owners, but there was nothing among the early performers to convince observers that R. S. McLaughlin's unbeaten gelding Horometer would be given any stiff competition except from his co-entry Pitchblende, from the stable of R. W. R. Cowie, who twice has received the royal silverware from the Governor-General in behalf of the King admittedly is a speedy three-year-old, but no one around here will attempt to class him with the top-heavy favorite.

Shatters Record

The wise ones just point to the performance of the McLaughlin candidate, entered with Pitchblende by Trainer Harry Giddings, which easily shattered the Plate record of 1.55 1-5 during his early trials with an impost of 130 pounds.

The favorites were put through their paces to-day, but there was no serious workout for them. They have shown what they can do.

Weeding out of the slower ones already has begun, but the list of those who will go to the post will not be definitely known until scratches are announced Saturday morning.

Names of five candidates were removed in a group with cancellation by Harry C. Hatch of his stables at the track because of a difference between his trainer, Lloyd Gentry and the Canadian Racing Association. Easter Hatter, the light and dark blue main hope in the famous Ontario fixture, has been shipped to Detroit along with the others, and doubt was expressed in racing circles that Hatch entries would be seen this year on any C.R.A. tracks.

Probably a dozen or more of the 41 nominated will line up at the Woodbine barrier Saturday, and those who appear to have been picked include T. S. Couchenour's Papalico; Mrs. L. L. Charlton's Sweeptrap; Mrs. G. Hogarth's Missouri Jim; Ryland R. New's Imaqud; Riverdale Stable's Thermal; E. F. Seagram's entry Irish Kid and Candy Feast, and W. H. Wright's Speygold and Sam Worthy.

A COMPLETE Printing Service LOW PRICES

DR. ABBOTT, NOTED HEADMASTER PASSES IN LAWRENCEVILLE, N.J.

Has Numbered President Roosevelt Among List of Outstanding Scholars.

BORN IN HALIFAX.

LAWRENCEVILLE, N.J., May 17 (AP)—Dr. Mather A. Abbott, native of Halifax, N.S., and, for the past 15 years headmaster of Lawrenceville School, died early to-day. Death was caused by coronary thrombosis, developing after an attack of pneumonia. He was 60 years old.

Under the regime of Dr. Abbott at Lawrenceville School, a $3,000,000 building campaign was started and two-thirds was successfully completed. In addition, he was responsible for the construction of new roads and gateways on the school's large property here.

Born in Halifax in 1874, Dr. Abbott was the son of the Rev. John Abbott and Ella Almon Abbott. He received his A.B. degree from King's College, Windsor, N.S., in 1893, going direct to Worcester College, Oxford, where he took another A.B. degree, followed by a Master of Arts degree at Oxford.

In 1896, Dr. Abbott came to the United States as a Master at Groton School, where he taught until 1914.

Taught Roosevelt

There, he became known as one of the country's outstanding schoolmasters. Among his pupils was President Roosevelt, and a large group of other men who have since made names for themselves, including United States Senator Bronson B. Cutting, of New Mexico; former Assistant Secretary of War F. Trubee Davison; Joseph Grew, Ambassador to Japan; William A. Harriman, railroad executive, and three sons of the late President Theodore Roosevelt: Kermit, Theodore Jr., and Archibald.

In the fall of 1915, he went to Yale University as Professor of Latin. In 1917, he became coach of the Varsity crew at Yale. At the death of Dr. S. J. McPherson, the board of trustees of Lawrenceville School asked Dr. Abbott to accept the headmastership here, and on Nov. 17, 1919, he took charge of the school.

Dr. Abbott was married to Miss Elsie Twining of Halifax, in 1897.

He is survived by Mrs. Abbott and a daughter, Miss Gwynne Abbott, of Lawrenceville; a brother, Bishop H. P. A. Abbott, of Lexington, Ky.; a sister, Mrs. Jack Skinner, of Kingston, Ont., and a half-sister, Mrs. Clarendon Worrell of Halifax.

Who Collects?

STONEY CREEK, May 17 (CP)—In Stoney Creek there live a dog, and thereby hangs a tale.

The home of its master is located on the township line, half in and half out of the village, near Highway 20. When the dog is in the front of the house, he is a Township dog, and when he wanders out to the kitchen, he is a village dog.

The owner, quite oblivious to the unsual situation bought a tag from the Village assessor. When the Township assessor came along, the animal had wandered into the Township end of the house, and was flaunting his Village tag.

The owner declined to pay two taxes on one dog. The Township assessor and the Village assessor are now endeavoring to reach a settlement. They haven't as yet. The owner refused to divide his dog.

St. Andrew's W.M.S. Holds May Meeting

The regular monthly meeting of the St. Andrew's United Church Women's Missionary Society was held on Tuesday afternoon in the church parlours. The president, Mrs. B. L. Burns, presided over the meeting. The meeting opened with the hymn "Rock of Ages" which was sung in memory of several members who had recently passed away, also a poem written by the late Miss Lancaster "What Shall We Have Therefore" was read and fitting tribute was paid to the work of these members in the society. The prayer service was under the leadership of Mrs. B. L. Barns and Mrs. W. Zeihr. Miss F. Dixon reported for the Watch Tower with a short paper on Korea. The Scripture lesson was read by Mrs. H. Tremain. Articles on Christian Stewardship were read by Mrs. Nelson and Mrs. Stacey, while Mrs. Zeihr also read a poem on this work. The meeting was closed with singing of a hymn and prayer.

C.N.R. Freight Jumps Rails In Hamilton

HAMILTON, May 17. (CP). — About $1,000 damage was done when a freight train, travelling from Toronto to Niagara Falls district, was derailed this morning on the C.N.R. main line just west of the Wellington street intersection.

The accident was caused by some of the undercarriage equipment on the third car from the end of the long train dragging along the right-of-way. The switch to a siding was thrown, and the three end cars instead of following along the main line, were diverted to the siding. Couplings broke and the cars ripped up the tracks, buckling them in fantastic grapevine shapes and gouging great holes in the surface of the earth. No person was injured. The cars were loaded with a heavy cargo of nickel destined for Port Colborne.

DETECTIVE STORY OF SCOTLAND YARD

The Spun Glass Mystery Will Start on Friday in The Examiner.

"The Spun Glass Mystery", The Examiner's great new serial story which commences in this paper tomorrow, is crammed with action and thrill as the best detectives in London try to unravel the circumstances surrounding the strange death of John Tait and bring the murderer to trial.

John Tait, rising young Britisher, was done to death in a most unusual manner while walking on the street in London. John was considered a most exemplary young man by his family and associates and within a few days he was to have married Lucy Burnham, an attractive and wealthy young widow.

A tiny spun glass buttonhole in the form of a lily-of-the-valley, the most innocent appearing of knick knacks, plays a big part in the mysterious murder. When Chief Inspector Pointer gets on the job he finds many things had not suspected would be included in the case; blackmail, suicide, murder.

"The Spun Glass Mystery" is one of the most intriguing tales The Examiner has yet brought to its readers. It will sharpen up your wits if you join with the best minds of Scotland Yard in attempting to solve this almost unbelievable plot.

Reciprocal Tariff Bill Before Senate

(By D. Harold Oliver).

WASHINGTON, May 17 (A.P.).—The administration's reciprocal tariff bill, most controversial hurdle ahead of the adjournment-bound United States Congress, was thrown open to-day to attack and defense in the Senate.

Democratic leaders predicted passage of the trade-treaty proposal in three or four days. Republicans, primed for a vigorous assault, thought it might take a little longer.

Approved by the House of Representatives more than a month ago, the now slightly modified measure provides a vehicle on which G.O.P. members hope to ride in the coming campaign.

TRAINS CRASH; FOUR DIE

PFORHEIM, Germany, May 17.—(AP). Four persons were killed today and 10 were injured seriously when a single locomotive ran into an incoming train bearing working men from Altingen. The locomotive tore into the middle of the train just as it was passing a switch. It was the region's second railway accident within 24 hours.

THE RED & WHITE STORES

SALMON WEEK

Red & White Stores feature this week British Columbia salmon . . . the world's finest flavored salmon . . . canned same day as caught—

SPECIAL PRICES FOR THIS WEEK-END

SALMON—Tiger
No. 1 tall tin - 22c
No. ½ tin - 2 for 25c

CROWN BLACK OR GREEN TEA - 1-lb. bag 47c

KOLONA COFFEE - 1-lb. bag 29c

RED & WHITE VANILLA or LEMON EXTRACTS - - 8-oz. Bot. 15c

KOLONA PURE DUTCH COCOA - 1-lb. bag 15c

KELLOGG'S PEP - - 2 for 23c
One Baseball Book FREE with every two packages.

RED & WHITE CHOICE PEACHES - - No. 2 Sqt. Tin 19c

EXTRA SPECIAL!
OLD CITY With Pectin RASPBERRY JAM - - 32-oz. Jar 27c

EXTRA SPECIAL!
CHOCOLATE MARASCHINO CHERRIES - - 1-lb. box 29c

CLARK'S PORK & BEANS No. 2½ Tin 2 for 23c

Tomatoes RED & WHITE Choice, No. 2½ Tins tin 10c

FRY'S COCOA ½-lb. Can 23c

GOLD MEDAL Tomato Juice No. 2 Squat Tin 2 for 19c

Cheese GOLDEN SPRAY ½-lb. Pkgs. 2 for 25c

HEREFORD Corn Beef No. 1 Tin 2 tins 25c

FLOUR
FIVE ROSES 98-lb. Bag $2.69
RED & WHITE 24-lb. Bag 63c

FALCON SWEET MIXED Pickles 26-oz. Jar 25c

RED & WHITE SANDWICH Spread 8-oz. Jar 23c

DR. JACKSON'S ROMAN MEAL

ROMAN MEAL—RAMEKIN
Mix well ½ cup each shredded potate and carrot, 1 cup each Roman Meal, shredded onion and milk. Salt to taste. Bake 20 minutes in greased ramekin dish. Strips of bacon on top add flavor.

Per Pkg. 32c

SALAD DRESSING RED & WHITE 12-oz. Jar 23c

CANADA CORN STARCH 2 PKGS. 19c

Peanut Butter RED & WHITE 26-oz. Jar 25c

Tomatoes lb. 19c

NEW Cabbage lb. 6c

GLACIER SARDINES - - Packed in Olive Oil 2 for 17c

JEWEL SHORTENING - 1-lb. Cartons 2 for 21c

GOLD MEDAL ORANGE MARMALADE - - 32-oz. Jar 29c

RED & WHITE ASSORTED APPLE BLOSSOM BISCUITS - - - lb. 15c

GOLD SOAP Quality as Good as Its Name 5 bars 18c

5¢ PER CAKE

HIGHEST . . . . QUALITY

RINSO Soaks Clothes Small Pkg. 10c Large Pkg. 23c

IVORY EXTRA VALUE SALE
1 medium package IVORY FLAKES Free with 3 medium size IVORY SOAP

Extra Special!
3 MEDIUM IVORY SOAP, 23c
ONE REGULAR 10c SIZE IVORY FLAKES FREE

PINEAPPLES
Extra large - - 25c
Large - - - 2 for 39c
Medium - 2 for 29c

NAVAL ORANGES ..... doz. 33c
BANANAS ..... 2 lbs. 15c
POTATOES ..... peck 30c
Prince Edward Island No. 1 Green Mountains.

GRAPEFRUIT—Seedless ..... 2 for 25c
CANTALOUPES ..... 2 for 35c
TEXAS SILVERSKIN ONIONS .. 3 lbs. 25c

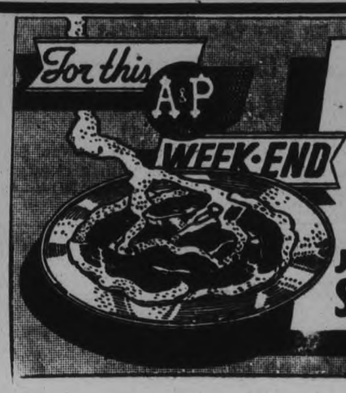

For this A&P WEEK-END

PEAMEALED-BACK BACON By the Piece or Sliced LB. 25c

GILT EDGE—BREAD FLOUR 24-lb. Bag 55c

JEWEL BRAND SHORTENING 2 lbs. 19c

FANCY MILK-FED VEAL

LEGS SHANK HALF lb. 15c

RUMP FILLETS lb 17c

Cutlets lb. 21c

A & P SELECTED BEEF ROASTS

Shoulder lb. 11c

Blade lb 12c

SLICED CORNED BEEF lb 15

FRESH DAILY POTATO SALAD lb 19c

FRESH LAKE Trout lb. 20c

FRESHLY SMOKED Fillets 2 lbs. 25c

Heinz TOMATO KETCHUP 2 LGE. BOTS. 35c

Shrimps FANCY QUALITY 2 Tins 29c

Peas STANDARD QUALITY 3 No. 2 Tins 29c

LUX WASHING POWDER 2 LGE. PKGS. 37c

Fig Rolls CHRISTIE'S lb. 14c

A&P COFFEE SALE

Really fresh Coffee IS GROUND BEFORE YOUR EYES

. . . because no one has ever invented a freshness-seal equal to the freshly roasted coffee bean. If YOU have never tried FRESHLY GROUND coffee, A&P is this week offering Bokar, Red Circle and 8 O'Clock blends at reduced prices. These three blends differ only in flavor; are equal in quality and outsell any other nine coffees.

BOKAR VIGOROUS AND WINEY lb. 35c

RED CIRCLE RICH AND FULL-BODIED lb. 27c

8 O'CLOCK MILD AND MELLOW lb. 31c

FRESH DAILY Raisin Loaf 12 oz. Wrapped Loaf 7c

OUR OWN Cherry Cake lb. 23c

EXTRA SPECIAL DELICIOUS RED RIPE BERRIES STRAWBERRIES QUART BASKET 19c

LOOK BOYS! "How to Play Baseball," Book FREE with 2 Pkgs. Kellogg's Pep 25c

ALL FRUIT, VEGETABLE, AND GROCERY PRICES ARE GOOD IN OUR CAMPBELLFORD STORE

THE GREAT ATLANTIC & PACIFIC

NOW!

is the very best time to buy your

ALL WOOL BLANKETS

Buy Now We Deliver in August

Pay all Now or by Installments

We realize that our customers do not yet know how much the prices of woollens are increasing, and will increase for Fall buying. Blanket prices will be considerably higher, and in view of that fact we make this special offer. We will hold the Blankets you purchase, or if desired, we will supply you with a card, as in our Christmas Blanket Club. Payments, the amount which may be arranged, may be made weekly until the Blankets are taken.

You buy the Blankets now. We guarantee to deliver them at the same prices as when bought, which means a saving of at least 2 or 3 dollars.

We have a splendid stock of All-Wool Blankets in every desirable weight, size and color. Blankets with a reputation for wearability, appearance and value. Order your Blankets NOW—we will be pleased to hold them till you need them.

White Wool Blankets Various Sizes	6.95	to	11.50 pair
Kenwood Blankets Plain or Reversibles	7.50	to	10.50 each
Mossfield's Plain or Reversible	4.95	to	6.95
Madawaskas	3.95 ea.	**Hudson Bay**	$15 pair to $24

12 WORTH WHILE REASONS FOR SHOPPING ON FRIDAY

Pantie Dresses
2 TO 6 YEARS
Attractively styled Frocks of tubfast prints, self or contrastingly trimmed. Short sleeves, panties with elastic. For little tots 2 to 6 years.
69c Each

Bloomers, Panties
HARVEY-WOODS
Lovely flat front style garments. Ribbed knit rayon in pink, white or peach. Panties buttoned at waist, Bloomers with elastic. Small, medium and large sizes.
59c Pair

Tubfast Prints
YARD WIDE
A wonderful assortment of the most colorful patterns, including stripes, floral, dotted, checked, allover and conventional designs. Tubfast colors.
25c Yard

Dress Voiles
LOVELY QUALITY
A select range of chiffon-like and small dotted patterns. Light and dark ground shades with brighter colored patterns. 38 inches wide.
39c Yard

Men's Shirts and Shorts
Athletic style Balbriggan Shirts in sizes 34 to 44, with fancy striped Broadcloth Shorts in sizes 30 to 42. An exceptional value Friday, THE TWO .....
72c

Girls' All-Wool Swim Suits
Just the Suit for the Y pool or for Summer beaches. Neat fitting, suntan back, and in shades of black, blue, green and red. Misses' and girls' sizes, 36 to 44 .....
1.59

Boys' Blouses
SPORT STYLE
Excellent quality, plain shade broadcloth makes these sport style Blouses for boys. Sizes 10½ to 14. Ideal for schol wear. Various colorings.
69c Each

Curtain Materials
REAL VALUE
A selection of Colored Dot Voiles, Chintz and Curtain Nets. White, cream or ecru shades and a selected range of bright Floral Chintzes. All 36 inches wide. Special.
25c

Golf Hose
FOR BOYS
Durable ribbed knit Cotton Golf Hose with fancy turned-down cuffs in several shades. Neat Hose for school wear. Sizes 7½ to 10½. A real special for only
25c Pair

Leather Purses
MANY STYLES
Roomy Handbags, made of quality leather in several interesting styles: Some with slide fastener inner compartment, change section and mirror. Brown, black, navy and white.
1.98 Each

Chiffon Silk Hose—"Substandards"
A real value in Silk-to-the-top Hose. Slight imperfects of a much higher priced range. Fashionable shades for Spring and Summer wear and sizes 8½ to 10½. Stock up tomorrow. Pair .....
69c

Summer Gloves—Special!
A sample lot of Gloves selling at HALF-PRICE AND LESS. In the lot are fabrics, mesh, silks and some combinations of materials. White, cream, beige, sand, etc. Sizes 6 to 8. A wonderful value at, pair .....
59c

RICHARD HALL LIMITED

PARIS REDS ARE POORLY ARMED; RIOTS EASILY QUELLED BY ARMY

(Continued from Page One)

furniture from the windows of the nearest houses and raise "the flag of deepest red."

An attentive contemplation of the night's fighting, which occurred in the Italie-quarter, within the confines of the same old multitudinous Faulbourg Saint Antoine, whence the sans-culottes in their Phrygian bonnets once advanced in seething hordes to sack the Bastille, that symbol in 1781 30,000 commundards were fusilated by the order of Thiers, convinced me that the days of barricades and street-fighting are gone forever, because of the utter futility to pitch human beings against the overwhelming and pitiless repressional apparatus over which modern states now dispose. Bare fists and pistols are no match for ten-ton tanks and assault-cars that spray deathly showers of machine-gune bullets from their reversible turrets. I don't know whether the revoluntionary chiefs see it that way, but to me it looked like rank suicide and massacre.

Massive Dispay of Force

The fray started innocently enough. May 1, which is celebrated as Labor Day in France, generally sees a complete tie-up of all industry- This May Day was no exception. Paris was as quiet as a church-yard in the morning. The boulevards were deserted. In some of the squares troops were standing to; twelve regiments of infantry, eight squardrons of cavalry, 15,000 mobile guards, six battalions of machine-gunners a hundred baby-tanks and as many armored trucks. On the Esplanade des Invalids ten batteries of the famous "75" artillery had been installed, ready for action. Engineering units I saw, guarded huge rolls of barbed wire and detachments with entrenching tools were posted at every strategic point, government buildings, telegraph offices, power-plants and water-reservoirs.

The Marxist papers, appearing in blood-red headlines on the morning of May 1 called the government's precautionary measures "the greatest single act of provocation ever offered the working-class of Paris." That meant they were going to demonstrate in spite of the massive display of force by the authorities. And indeed, preceded by hundreds of red banners ,the Communists held a demonstration in the Forest of Vincennes, just outside the city-limits in the afternoon. One hundred thousand attended that demonstration. In the suburbs of St. Denis, Villejuif, Montrouge, Chaumont and about a dozen others were the municipal councils are red, the Communist mayors led the processions. The socialists held similar shows in their strongholds which also form part of the well-known "red-girdle," that is the circle of Marxist suburbs by which Paris is hemmed in.

Trolley Car Captured

Shortly before midnight a lone street-car passing through the Italie-quarter was halted by a red patrol, the trolley was pulled from the wire and the conductor and motorman chased from their posts. Immediately a detachment of the Mobile Guards appeared on the scene and the battle was on. The red patrol withdrew in the direction of the "Fort St. Jeanne d'Art" a former seigneurial mansion now turned into a huge apartment block built around a square and inhabitated by workers. The firing awakened the whole neighborhood and within the twinkling of an eye tens of thousands of people were running hither and yon in the streets. Big torches were lit. They threw a lurid glow over the scene of confusion and riot.

When I arrived by way of one of the old narrow streets that can still be found in this district—everything is unchanged here since days of Louis XIV. and even further back—the first barricade was being stormed by the Mobile Guards. The municipal police is mainly kept out of such riots as long as possible for fear, 'tis said, of individual reprisals. The Italie-quarter is a melancholy neighborhood. I had never been there before. One of the streets on which fighting was heaviest is called La Rue du Chateau des Rentiers, Street of the Castle of Caulitalists. Why it is called that I can't imagine. It's one of the most sordid slums on earth, forgotten by God and man, the plainest misery. Later when I climbed some of the slippery stone stairways in the captured houses, where the police had battered in the doors the odors and the sight almost turned me sick. Children in rags, sleeping on straw on the floors, whimpering in the morning cold. Haggard, hungry men and women sitting about hollow-eyed in rooms without a stick of furniture and not merely isolated cases, but house upon house, street after streea of this pestilential stench and these destitute hopeless human beings. The men were being dragged off to the police stations then for questioning as to whether they had fired from the windows and the women and children stayed behind weeping and wailing. But some ground their teeth and spat upon me: "Begone, you bourgeois hyena!" a woman with ragged dress and a fierce light in her eyes shouted at me. I felt ashamed to have seen so much human misery and went my way.

Fired Barricades With Oil

At one time around three in the morning, it looked as if the bloody scenes of February 6 were going to be repeated. The alarm was spreading through neighborhood quarters, equally sordid, and everywhere preparations were being made to throw up barricades. The firing grew heavier around the Jeanne d'Arc block. I feel that the authorities must have given orders to proceed with the utmost calm and to use clemency, touched as they must have been by the sight of so much misery. At any rate that there were no more casualties is a wonder. The assistance of the troops decided upon shortly before three, was cancelled again ten minutes later, and the Parisians in their quarters of the vast city, who had been awakened by the rhythmic tramp of the infantry past their houses, were reassured when they saw the same troops make about-turn shortly afterwards.

The last barricade held out till six in the morning. It was defended by about 500 men and some women. They fired from pistols and old muskets. Now and then a hand-grenade, a war-souvenir, was hurled over the parapet along with regular salvos of cobblestones and bottles. The guards kept out of reach of the missles, until suddenly a dense formation of men in armored coats advanced with big metal sprayers. They came within short distance of the barricade, squirted streams of oil on the masses of furniture beds, barrels and cobblestones and then set fire to the lot. The flames leaped up with an explosive roar and the defenders ran into the houses. Shortly afterwards the tanks came rattling up the street, crawled into the smouldering debris, crunching and crashing their way, without firing however, and the struggle was over, except for the arrests, which now began when thousands of guards ran into the homes, battering down the doors where inhabitants refused to open. Three thousand arrests yere made, only one hundred were maintained. At the police-stations I saw the piles of confiscated weapons, pitiful pieces of lead piping and a few revolvers, catapults, knuckle-dusters and clubs. Against such stuff the tanks always win. The first of May in Paris ought to have convinced the revolutionaries, if Vienna did not already teach them the lesson, that a revolution in peace-time is an impossimbility in our days of modern armament. The day of the barricade is gone forever, gone with the red flannel shirts and the hickory sticks of a generation ago.

During his recent tuor in South Africa Prince George kept in condition by frequent runs along the lonely railway track, averaging five miles each sprint, despite the heat, the train following him slowly.

ORANGE PEKOE BLEND

"SALADA" TEA

"Fresh from the Gardens"

Obituary

"TEDDY" HOUGHTON

At the funeral of little "Teddy" Houghton, son of Mr. and Mrs. Houghton, 573 Patterson street, on Tuesday the pall-bearers were the following five members of Troop No. 5 Boy Scouts: Arthur Warkworth, Douglas Young, Fred Brown, Walter Booth and Arthur Rose. The Scouts are comrades of Teddy's older brother, Arthur.

WILLIAM H. HAUGHTON

HAVELOCK, May 17 (Examiner Correspondence).—The funeral of the late William Henry Haughton of Cordova Mines, whose death occurred suddenly at the home of his sister, Mrs. Hiram Thrall of Norwood on Friday night, was held from her residence at Norwood on Monday afternoon to Marmora (Anglican) Church, and burial was made in the Protestant Cemetery there.

Mr. Haughton who was in his 62nd year was born in Belmont township, 1st Concession, the youngest son of the late William Haughton and Lucinda McMurray. Besides his wife, formerly Mary Burris he leaves a family of three sons and two daughters to mourn his loss. They are: Walter of Cordova, John and Joseph at home, Mrs. Ned Haughton of Millbridge, and Mrs. Edward Wright of North Marmora. Two sons predeceased their father. One son was drowned at the High Rolloway, Deer River, a number of years ago. He also leaves three sisters: Mrs. Thrall of Norwood, Mrs. Samuel James of Ashton, Ontario, and Miss Sarah Haughton of Smith's Falls.

Rev. Mr. Caldwell of Marmora Anglican Church conducted a short funeral service at the house before proceeding to Marmora, where a public service was held in the Anglican church.

Mr. Haughton had gone to visit his sister at Norwood on Wednesday, May 9, intending to return to his home at Cordova on Saturday. Though in poor health for the past six years, he was apparently as well as usual on Friday evening, when he partook of the evening meal. His death occuring a few hours later came as a distinct shock to his family and friends.

Pickerel Are Biting Good At Trent River

TRENT RIVER, May 17 (Examiner Correspondence).—Pike and pickerel fishing season opened with a good start Wednesday morning, with Clarence Johnson bringing home four fine pickerel. The largest one tipped the scales at 5 pounds, 29 inches length and 16 inches girth; one weighed 4 pounds, 25 inches long and 14 inches girth. The smaller ones weighed three pounds each.

Many early risers "hiked it" to the big pier above the swing bridge on the opening morning.

Here's Joyful News For Rheumatic Sufferers

Swiftly and Safely Uric Acid Starts to Go—In 24 Hours.

Killing the pain of neuritis, sciatica, and rheumatism with dope doesn't end your agony—you've got to get the excess uric acid out of your joints and muscles.

Thousands joyfully praise ALLENRU because they know by experience that when taken as directed the pain—the agony of rheumatism, sciatica, and neuritis leaves the body in 48 hours — no matter how stubborn and persistent it is.

Leading druggists everywhere know this —often from happy children they hear the words "Father's on the job again" or "Mother is doing the housework once more."

ALLENRU is so swiftly effective that it is being sold by leading druggists everywhere for rheumatism, lumbago, sciatica, and neuritis.

Following the discovery of new rivers and a lake, six miles long and four miles wide, in the Kalahari Desert, in South Africa, an aerial survey will be made to investigate the possibility of creating a vast reservoir.

Outstanding Values in QUALITY FOODS

DOMINION

Special Values this week-end only

FINEST PINK **SALMON** . . . 1-lb. Tin 10c

GOOD QUALITY **JAM** With Added Pectin Raspberry, Strawberry, Black Currant 32-oz. Jar 29c

BAYSIDE CHOICE QUALITY **Tomatoes, Corn** . 3 Tins 27c
No. 2½ Tins No. 2 Tins

Salada TEA Brown Label ½-lb. Pkg. 28c

Bayside Light Syrup PEARS 2 Tins 23c

DOMINO BAKING POWDER 1 lb. TIN 15¢

Comfort SOAP 10 Bars 35c

Domino Blend COFFEE lb. 35c

FRESH MILLED **Rolled Oats** . 6 lbs. 21c

Preserving Pines Large Size 20c 6 FOR $1.19; Medium Size 15c 6 FOR 89c

For Light, Flaky Pastry Crisco 1-lb. Tin 23c 3-lb. Tin 69c

PRINCE EDWARD ISLAND NO. 1 POTATOES 90 lb. Bag $1.39

BASEBALL BOOK FREE With 2 pkgs. Kellogg Pep for 25c

DOMINION STORES
CANADA'S LARGEST RETAIL GROCERS

ANNUAL BANQUET IS BIG SUCCESS

Delightful Program Given at Norwood United Church Gathering.

HASTINGS, May 17 (Examiner Correspondence).—The second annual Mothers' and Daughters' Banquet held under the auspices of the Woman's Missionary Society of Trinity United Church was held on Monday evening, May 14th, when 75 mothers and daughters sat down to a well-prepared banquet supper served by the young men of the choir.

The tables and rooms were attractively decorated in a color scheme of yellow and white. Lovely bouquets of Spring flowers were in abundance adding to the appearance of the long line of tables, bountifully laden with appetizing dishes of all description.

After the sumptuous repast the program, consisting of toasts, addresses, reading and solos added to the delight of the evening.

The toast to "Our King," was proposed by Miss Frances Hoard and responded to by the singing of the National Anthem.

The toast to "The Church" was proposed by Miss Marjorie Scriver and responded to by the pastor, Rev. H. J. Bell.

Little Ruth Bell, three-year-old daughter of Rev. and Mrs. Bell, then made her first appearance in public, and delighted those present by her recitation, "Sunshine."

Loving tribute was paid "Our Mothers" in a beautifully-worded toast, proposed by Miss Helen Collins; to which Mrs. H. J. Bell, on behalf of the mothers, responded, emphasizing the desire of being worthy of the appreciative words.

The toast to "Our Daughters" proposed by Mrs. H. E. Oliver, was most effective and most fittingly responded to by Mrs. G. Sine.

Mrs. H. Edwards contributed a pleasing solo appropriate for the occasion.

Mrs. Hugh Robb of Norwood, vice president of this section of the Presbyterial, gave a brief address, followed by an instrumental by Misses Carrie Doxsee and Marjorie Scriver.

An address by Mrs. Morton of Peterborough, secretary of the Girls' Circle Work for the Presbyterial, was followed by a duet, "Mother and the Book of God," by Mrs. Gordon Faux and Miss Winnie Huycke.

An address by Mrs. Basil Tucker of Norwood, the Mission Band Secretary for this Presbyterial, was followed by the closing number of the program, a solo, "The Gift" by Miss Mae Huycke.

School Reports

JUNIOR ROOM, OMEMEE
March and April

The following are the names in order of merit and the percentage made by each.

II—Verna Pickett 76, Jane Curtis 75, Earle Marshall 73, Elsena McConnell 72, Kenneth Thurston 72, Keith Bradley 70, Neil Magee 56, Nelson Faulkner 54, Garnet Mitchell 50, Harold Welch 41, Glanvill Brockley 39, Thelma Mitchell 37.

I—Fred Burrett 83, Brackley Shaw 75, Kenneth Hart 72, *Edgar James 71, Gladys Scott 66, *Billy Nurse 62, Clayton Hughy 56, Gertie Insley 53, *Bill Laidley 41, *Roger McQuade 30.

Sr. Pr.—Barbara Deyell 80, Rosina Brockley 67, Dorothy Brooks 58.

Jr. Pr.—Isabel McQuade, Cora Jones, Arnold Crowder, Donald Griffin, Garnet Faulkner, Leslie Stone, Fred Rowan, James Evans, Kathryn Evans, Barbara Pickett, Teddy Hughy, Max Marshall, Ross Magee, Josephine Mitchell, Jacquelyn Elliott absent.

*—Indicates that pupil was not present for all examinations.

Teacher—M. M. Faulkner.

BACKACHE

Backache is the most persistent symptom of kidney troubles. Dr. Chase's Kidney-Liver Pills entirely rid the system of the poisons which cause backache, lumbago and other painful and dangerous diseases. Used once or twice a week they ensure the healthful action of the liver, kidneys and bowels.

Dr. CHASE'S K. & L. PILLS

Irish Cobbler
SEED POTATOES
Phone 1745 or Write for Prices
CANADA PACKERS, LIMITED
PETERBOROUGH
3d-118

DUNLOP FORT

UNEQUALLED
for Distinguished Dependability

In England and other Empire countries where it has been introduced the DUNLOP "FORT" Tire symbolizes perfection. It enjoys a patronage such as accorded to no other tire. Today, more and more people are changing to DUNLOP "FORT"—because the DUNLOP "FORT" is built to the single standard of flawless dependability.

DISTRIBUTORS:
JOHNSTON'S
Tire, Battery and Radio Service
COMPLETE VULCANIZING AND GENERAL GARAGE SERVICE
George and McDonnel Streets
OPEN EVENINGS PHONE 2123

DEALERS DUNLOP TIRES:
Ashmore Service Stn.—George and Romaine
Foley & Wilson—McDonnel and Reid
Peel's Garage—Park St. at Perry
Baker's Garage—Lakefield
T. H. Ashby—Rubidge St.

The Peterborough Examiner

PETERBOROUGH, ONTARIO, CANADA, THURSDAY, MAY 17, 1934

THINK OF IT
The World's Greatest Tires
GOODYEAR
At a Price to Suit Every Purse
All Sizes—All Times
WATSON'S
George & Brock Sts.
Th.tf.

LOCALS

DOES THIS WEATHER REMIND YOU

That Winter surely follows summer and you have not placed your order for your coal. You can save money now as coal is $1 less and the quality of our present stock was never better. The usual Sanitary Ice service accompanies every order. Phone 3700. dtf

DRY MIXED WOOD

A limited quantity of dry mixed wood now available. J. E. A. Fitzgerald Coal & Wood. 'Phones 110 and 111. 4d,119,5343

RUMMAGE SALE

The Elizabeth Parker Auxiliary are holding a rummage sale of useful articles in Reid Street Hall, on Thursday evening, May 17th. Doors open at 7.30. 2d,117,5356

POCAHONTAS COAL

Choice Pocahontas Coal, Red Jacket, Champion, and Helvetia Steam Coal; also all sizes of Coke in stock at current prices. McCarthy & Johnston, Phone 96. Tues.,Fri.

KNOW THYSELF

Consult Madame Alda, psychologist. Different; Truthful; Accurate. 'Phone 1913F. 1d,116,5355

ONTARIO CEDAR SHINGLES

Sawn in Peterborough. All grades in stock. Kingdon Barrel Factory. Phone 3230. 6d,120,2047

PLUMBING, HEATING, TINSMITHING

Have W R. Turner, 195 Simcoe Street, Phone 591

REPAIR EAVETROUGHING

Agents for Hecla Furnaces.
t.t.s-tf

AUTO LOANS
And Re-Financing
1930 Models and Later
Private Sales
FINANCED.—SEE
G. W. LUNDY
95 Hunter St. W. Phone 213
Representing
CAMPBELL AUTO FINANCE CO., LTD., TORONTO

WEDDING GIFTS OF OUALITY

Silver is the Ideal Wedding Gift. For the new bride we have selected a very fine assortment of very high quality Silverware in the newest designs by skilled silversmiths.

Here are a few suggestions in Sheffield Reproductions:
Tea Sets, $25.00 to $48.00.
Large Trays and Waiters, $10.00 to $35.00.
Entire Dishes, $25.00 and $30.00.
Sugar and Cream Sets $7.00 up.
Bread and Cake Plates $3.50 up.
Well and Tree Platters $8.00 up.
Candle Sticks, $7.50 pair.
Relish Dishes, $6.00 up.
Rose Bowls, $3.95 to $15.00.
Comports, etc., etc.

See a well selected assortment of these fine Wedding Gifts in our Windows.

Warne's
DIAMOND HALL
Phone 880

"NANCY ANNA BROWN'S FOLKS"

Three-act play, by St. James' Excelsior Bible Class will be postponed from May 18 to Friday, May 25, owing to illness of one of the members of the cast. 1d,116,5370

CARD OF THANKS

Mrs. Thomas Hewitt and family wish to thank members of Sons of England, for their kindness and floral tributes during their sad bereavement.

WASH DRESSES

100 new wash dresses just arrived, suitable for golf or tennis. Pretty patterns. Sizes 14 to 44. $2.50 to $3.98. Black's, corner George and Kings Sts. 1d-117-5376

HALLIDAY MEMORIAL LECTURE

Auspices of Peterborough Medical Society, Collegiate Auditorium, Tuesday, May 22, at 8 p.m. Address by Dr. L. J. Austin, Professor of Surgery, Queen's University. Subject, "Quacks, Ancient and Modern." Musical program. Public cordially invited. No admission charge. 3d17,19,21,5371

4TH FIELD BATTERY C.A.

The 4th Field Battery C.A. will parade for training on Friday evening, May 18th, at 7.45 p.m. and on Monday and Thursday nights each week thereafter until further notice. All ranks are requested to be present.
O.C. 4th Field Battery C.A.
3d,17,18,21,5372

CARD OF THANKS.

Mrs. Samuel Wilson of Haultain and family wish to thank the nurses of Nicholl's Hospital, the attending physicians the Rev. J. D. Paterson rector of All Saints' church and the many friends for the kind words, sympathy and floral tributes during the recent illness and death of Mr. Samuel Wilson.

WOOD

Good dry body mixed wood, choice heavy dry hemlock slabs; also dry mixed slabs for sale cut as required. 'Phone 96. McCarthy & Johnston Mon.Thur

WOOD.

Pine slabs, $2 half cord. Baker's Wood Yard. 'Phone 676. 2d-118-5347.

SWIMMING MEET.

Orillia vs. Peterborough, Friday, May 18, 1934, at 8.15 p.m., in Y.M.C.A. pool. Admission 25c. 2d-118-5387.

ST. ALBAN'S GUILD

Are holding a sale of work and home-made cooking in store west of Borland's Drug Store, Charlotte street, on Saturday, May 19th. 1d-117-2102.

CARD OF THANKS

I wish to extend sincere thanks and appreciation to all those who so generously gave their services recently and prevented a very disastrous fire on my property.
E. M. BEACH, Prop.
Beachwood Summer Resort.

Y.W.C.A. JR. SWIMMING PARTY

Junior and babies' gym and dancing classes and Saturday Club members are invited to a swimming party at the Y.W.C.A. Saturday 10 a.m. Please bring cake or sandwiches. Senior Gymnasium members meet tonight at 7 p.m. for rehearsal for annual meeting Tuesday, May 22. 1d-117-5377

CARD OF THANKS.

Mr. and Mrs. E. A. Forbes take this opportunity of thanking Rev. C. D. Daniel and many friends for flowers and kind expressions of sympathy during their recent bereavement. They are also grateful for courtesies of D. Belleghem & Son, and the friends who loaned cars.

PROGRESSIVE EUCHRE FRIDAY

Will be held in Moose Hall. Game starts 8.15 p.m. 50 lbs. fowl for prizes. Pairs first and second prizes. Singles third and fourth. 2 door prizes. Next to Campbell & Best's Hardware. $10.00 aggregate prizes will be given away. 1d-117-5386.

DRAMATIC COMPETITION.

A competition of one-act plays between young people of the United churches of the city, St. James, Trinity and George Street Young People. Come and see a real evening's entertainment by these talented groups. To-morrow, Friday, May 18th at 8.00 p.m. Admission 25c. 1d-117-6389.

COURT OF REVISION.

The Municipal Council of Burleigh and Anstruther will meet at the Town Hall, Apsley, on Saturday, May 26, 1934, as a Court of Revision to hear and determine the appeals filed against the assessment of 1934.

Dated this 15th day of May, 1934.
GEORGE CARR, Clerk.
1d-117-5388

MAIN STREET TOPICS

Jabs and Jottings as Picked Up by an Examiner Reporter.

ROOF CATCHES FIRE

Caused by a flying spark from a chimney a roof fire on a barn at the rear of 269 Romaine street, this morning caused a run for the City Fire Department. Damage was slight.

TO ADDRESS KIWANIS

Dr. Edward Mackenzie, lieut.-governor of the Ontario-Maritime-Quebec district of Kiwanis International, is slated as guest speaker at the Kiwanis luncheon at Empress Hotel on Friday.

GREAT AIRLINER TESTED

LONDON—Two notable advances in British aviation were announced yesterday — maiden flight of the Scylla, largest air liner in the world, and inauguration of the first inland airmail service in the British Isles, to commence shortly.

The Scylla made her maiden flight to Paris. Built for Imperial Airways, she carries 39 passengers, two pilots, a wireless operator and steward.

AFTER DOMINION'S VIEWS

LONDON, May 17.—(C. P. Cable)—The government of the United Kingdom is expected to approach the Dominion governments shortly in connection with a possible Imperial Conference next year.

Economic matters would doubtless bulk largest at such a conference. Dairy products clauses of the Ottawa pacts run out next year, and the pacts themselves expire in 1937.

Price of a Show

ST. CATHARINES, Ont., May 17.—(C P)—Starling legs and crows' feet will be good for admission to a local theatre from now on. The St. Catharines and Lincoln Game and Fish Protective Association has enlisted the co-operation of a theatre in the starling war. Ten pair of starling legs and two pairs of crows' feet will be good for an admission.

Mailed to a customer less than a mile away a letter from a firm in Grimsby, England, reached the addressee in 10 weeks after traveling 10,000 miles, having been missent to China.

STEVENS RAPS MILL INDUSTRY MEAT PACKERS

System of Mercantile Distribution Pulp Business Also Criticized.

LIFE AGENCY LUNCHEON.

Must Preserve Canada as Land of Homes, "Aid Fellow at Bottom."

OTTAWA, May 17 (C.P.)—The Canadian flour industry, the meat packing industry, the system of mercantile distribution, and the pulp and paper industry came in for brief criticism by Hon. H. H. Stevens, Minister of Trade and Commerce and head of the House of Commons buying committee, yesterday.

Addressing a luncheon of the 15th annual meeting of the Canadian Association of Life Agency Officers here, the minister asserted that "the welfare of the fellow at the bottom should be our first consideration."

By the "feloiw at the bottom" Mr. Stevens explained that he meant the primary producer who gave his life to building a home in Canada. Canada must be preserved as a land of homes, he said.

In Canada to-day, said the minister, the flour milling industry was developed to a point where it was equal to about 250 per cent of the requirements of the country, both domestic and export. "No one can tell me that is a sound condition," he said. "No one can tell me that it is not inimical to the life of the country." The meat packing industry, not so expanded as the flour milling industry; nevertheless exercised, he said, a dominant position over the basic farming group.

Small Town Life in Danger

Mercantile distribution, said the minister, was a world problem which challenged the ingenuity of the best minds everywhere. It was "crying out for scientific solution." In Canada there had grown up great mercantile organizations which, on the one hand, had developed to a point where their powers were dictatorial, and on the other did not offer any real saving. One effect of these great organizations was to destroy small town life which Mr. Stevens considered of basic importance.

The pulp and paper was another great industry based on the natural resources of the country. That industry, said Mr. Stevens, had it not been overburdened with mortgage indebtedness, might have come through the financial crisis with much less difficulty than it had experienced. What advantage had accrued from loading it up with bonds. He asked his audience which was best, to have capital investment by those directly and vitally interest in the development of an industry and familiar with the way to do it, or to have huge bonded indebtedness and securities held by persons who knew nothing of the industry. Ownership control or mortgage control was the question, he said.

BIRTH

WHITE.—At Nicholls Hospital, on May 16th, to Mr. and Mrs. W. White, Braidwood avenue, the gift of a son (William John).

DEATHS.

JOCELYN. — Early on the morning of May 17, 1934, at 111 Crescent Street, Mary Elizabeth Kereghan, wife of Henry Jocelyn, formerly of Toronto, in her 60th year.

Funeral from the residence of her daughter, Mrs. Cockburn, 5 Larkin Avenue, Toronto, to Mount Pleasant Cemetery, on Saturday. (Barrie papers please copy.)

McDONALD. — On May 17, 1934, John McDonald, at his residence, 385 Queen Street, following a brief illness.

Funeral on Saturday, with Requiem Mass at St. Peter's Cathedral, at 9 a.m. Interment at St. Peter's Cemetery.

MOYER.—On Wednesday May 16, 1934, Rev. Sylvester H. Moyer, B.A., B.D., at his late residence, Springville Manse, in his 57th year. Deceased was beloved husband of Florence Copeland.

Funeral on Saturday at 2 p.m., Standard time, in Springville Church; burial in Westwood Cemetery. Flowers gratefully declined.

IN MEMORIAM.

HATCHER. — In loving memory of our dear mother, Mrs. James Hatcher, who passed away five years ago today.

Time takes away the edge of grief,
But memory turns back every leaf;
Sunshine passes, shadows fall,
But love and memory outlive all.

—Ever remembered by her Daughters.

OPPOSE BRITISH SEAMEN JOINING COLOMBIAN NAVY

Liberal Member Charges Group Who Left Saturday Are "Mercenaries."

100 MEN INVOLVED.

Denied by Admiralty Official —Says Country Not at War.

LONDON, May 17. — (A P) — Charges that 100 former officers and seamen of the British fleet who left Saturday to join the Colombian navy are 'mercenaries' were delivered today in the House of Commons.

"May I ask whether it is decent for British subjects to be sent out as mercenaries to kill other people" demanded Geoffrey Mander, Liberal, in an impassioned speech from the floor.

Sir Bolton Eyres-Monsell, First Lord of the Admiralty, replied that there was "nothing to show that these men are taking part in any hostilities, inasmuch as Colombia is not at war."

The men's services were sought by the Colombian government and therefore they were not going as mercenaries, he declared.

Obituary

MRS. HENRY JOCELYN.

The death occurred early this morning of Mary Elizabeth McKereghan, beloved wife of Henry Jocelyn, formerly of Toronto, at the family residence, 111 Crescent Street. She was in her 60th year.

Besides her husband, the deceased leaves three daughters: Mrs. Cockburn and Mrs. Lewis, both of Toronto, and Mrs. P. J. Heck of this city.

The remains were forwarded to Toronto on the afternoon C.P.R. train, arrangements having been made for the funeral to be held from the residence of her daughter, Mrs. Cockburn, 5 Larking Avenue, Toronto, on Saturday, with interment at Mount Pleasant Cemetery.

JOHN McDONALD

John McDonald, lifelong resident of this city, passed away early this morning at his residence, 385 Queen street, following upon an illness of some weeks' duration. A former employee of the Canadian Pacific Railway Company, whom he served for some years as freight shed foreman, before being superannuated about twelve years ago, the deceased was widely known and respected. He was a faithful member of St. Peter's Cathedral congregation over a long period of years.

A son of the late Bernard McDonald and Mary Ann Flood, the deceased was born in this city. Besides his widow, he leaves one son, Frank McDonald of Ottawa.

The funeral is to be held on Saturday with a celebration of Requiem Mass at St. Peter's Cathedral at 9 a.m., followed by interment at St. Peter's cemetery.

JOHT RAINE

The victim of immpaired health directly attributed to his military service during the Great War with the Imperial Forces, John Raine died at his residence, 522 Sherbrooke street early this morning. As a member of the Royal Field Artillery the deceased saw four years of active service in Egypt, France and with the Army of Occupation in Germany.

A blacksmith by trade, the late Mr. Raine came to Peterborough from Newcastle-on-Tyne, England, five years ago, and for a time was employed with the William Hamilton Company. Latterly he spent five months in Christie Street Military Hospital, suffering from a heart condition. He returned home a few weeks ago. He leaves his wife and family.

The late Mr. Raine was a member of the local branch of the Canadian Legion and also of Peterborough Lodge Loyal Order of Moose, and attended St. John's Church.

Funeral services are to be held at Comstock's Funeral Home at 3 o'clock, p.m. on Friday, with Venerable Archdeacon Dr. R. C. Blagrave officiating, and under auspices of the local branch of the Legion.

Interment will be made at Little Lake Cemetery.

BELIEVED DROWNED.

HAMILTON, Ont., May 17 (C.P.)—Believed to have drowned in Hamilton Bay, police were to-day seeking the body of William Mitchell, Paris. According to the police, Mitchell had a nervous breakdown some time ago and left his home at Paris yesterday in a car. He was reported missing last night, and today clothing was found on the bayshore, in which a watch bearing his name and a driver's permit was found. The car has not been discovered.

CRICHTON
BUSINESS SPECIALISTS
179 Charlotte St. Phone 3496
9.1.s

MOSCOW, May 17. —(AP)— An official denial was made today of allegations that Russian frontier guards fired directly on a Manchukuoan river steamer on which Japanese reports said one Manchukuoan sailor was killed and another wounded May 12.

BROCK STREET SUMMER GARDENS
"Where All the District Dances"
Everyone is Delighted
with our bigger and better 1934 model Summer Gardens! The big opening crowd last night expressed their enthusiasm in no uncertain terms. Now we're off, so there'll be
DANCING NIGHTLY
with MOSE YOKOM and His 11-Piece BAND
FEATURING CURLY GIBSON, SOLOIST
If you were not here last night, you'll get a big thrill tonight!
ADMISSION (Gentlemen Only) 10c 5c A DANCE

Dance - Tonight
THURSDAY, MAY 17TH, 8 P.M.
MOOSE HALL—NEXT POST OFFICE
Admission 25c per Couple—15c Single.
"Orchestra": Jim Black's Melody-Maker. -Boys who never fail to satisfy their patrons of a real good time.
1d-117-5385

Paint Your Verandah Floors with Martin-Senour Porch Paint
FOUR COLORS
Varnish With "Valspar"
SUPER-QUALITY
Dries in Four Hours
ONE VARNISH for Every Purpose
Household Paint
EXTRA VALUE AT
75c Quart

TWO WEEK-END SPECIALS

Lawn Hose
All rubber-corrugated. 50 ft. lengths; coupled. for..... $2.95
Firestone—All rubber; 50 ft. length; coupled, for..... $3.75

Screen Doors
Exceptionally strong and well made. 1⅛ inches thick; mortised; each..... $2.25
Fittings Extra

CAMPBELL AND BEST
134 HUNTER STREET. TELEPHONE 89

12 Canadian Women Presented In Court

LONDON, May 17 (C.P. Cable).—The next court at Buckingham Palace will be held in June, when among those presented to Their Majesties will be Lady Kemp of Ottawa and her daughter, Miss Cynthia Copping of Toronto.

At the second court of the spring season last evening, 12 Canadian women were among those presented by Mrs. G. Howard Ferguson, wife of the Canadian High Commissioner in London.

JOCKEY BELLIZI DIES

NEW YORK, May 17. (AP). — Dominick (Duke) Bellizzi, contract rider for Mrs. Isabel Dodge Sloane's Brookmeade stable, died to-day in Mary Immaculate hospital, Jamaica of injuries suffered Saturday when he fell from his mount during a race at the Jamaica race track.

FRESH MEAT SPECIALS
From Our Butcher Shop, 571 Chamberlain St.
'Phone 1705—or your order will be taken care of through your nearest HABOCO STORE.

Spare Ribs - - - - - 3 lbs 25c
Boneless Legs of Veal, lb. - - 15c
Veal Rolls, lb. - - - - - - 12c

2 P.&G. Soap FREE With
5 GUEST IVORY 23c

Baseball Book Free with 2 Pkgs. 23c

Cooking School special, 4-lb. ctn. 41c

Creamery Butter - lb 23c

Rose Brand Lard - 2 lbs 25c
20-lb. Pail $2.40

Fancy Quality York Peas, No. 2 tin 15c
Patrico Pure Extrats, 15c
National Vegetable and Pea Soup, lge tin ..10c

IVORY EXTRA VALUE SALE
1 medium package IVORY FLAKES
Free with
3 medium size IVORY SOAP
All for 23c

Royal Household Flour
2's 10c bag 7's 29c
24's 85c

Fresh Fillets, lb. 15c
Clark's Soups ..3 for 25c
Clark's Beans, large ....2 for 25c

Biscuits
Windsor Shortbread and Chocolate Marshmallows
2 lbs. 29c

Chef Pork & Beans
No. 1 tin 5c
No. 2½ tin 10c

Pineapples
2 for 29c 19c and 25c
$3.99 case

Certified Seed Potatoes
Prince Edward Island Extra No. 1 Grade Cobblers, bag $2.25

Wheat Hearts, pkg. ..10c
Minute Oats, large pkg. 23c
Pard Dog Food ....2 tins 25c

Haboco Stores
"QUALITY WITHOUT EXTRAVAGANCE"

BRIDES WANTED

Our engagement rings are truly so beautiful that in fairness we must ask for Brides to glorify them.

In our assortment you will find sparkling solitaires with diamond wedding rings to match . . . channeled and part-channeled bands set with fine, selected, well-matched diamonds . . . and unique creations of novel character.

We also have a splendid choice of platinum and gold bands that are carved by hand in smart, endearing designs.

Our rings are pleasingly priced waiting for appreciative brides

SCHNEIDER'S
WATCHMAKERS, JEWELLERS.
367 George Street
Phone 540

S & A SHOE STORES
LIMITED
CHILDREN'S LEATHER
SANDALS

Neat brown leather sandals for the little folk, perforated vamp, leather insole, English crepe soles. Replaced free, should they come off.

Sizes 5 to 7½ **69c**
Sizes 8 to 10½ **79c**

WOMEN'S SPORT
OXFORDS

Splendid value in women's sport oxfords, crepe sole, rubber heel. Choice of white, black and white and brown and tan. Sizes 2½ to 8. **2.49**

S & A SHOE STORES LTD.
330 GEORGE STREET
C. A. CURLING Manager

JACK BRANSOM HEADS A.Y.P.A.

Rev. Dr. A. T. Barr Addresses Annual Dinner of St. John's A.Y.P.A.

OFFICERS INSTALLED.

The annual dinner of St. John's branch of the Anglican Young Peoples' Association last evening brought to a happy conclusion another season of unusual activity and gratifying progress.

Jack Marshall presided over the earlier part of the proceedings as toastmaster later relinquishing the presidential chair which he has held for two successive terms, in favor of Jack Bransom whose election as head of the branch for the ensuing term was made by acclamation.

Other officers installed during the course of the evening by R. N. Stuart, were as follows: vice-president, Thomas Williams; secretary, May Holmes; treasurer, Florence Lemming.

Has Faith in Youth

The Rev. Dr. A. T. Barr, pastor of St. Paul's Presbyterian Church as guest speaker for the occasion delivered an inspiring address, in which he expressed the opinion that the youth of to-day are meeting the challenge of life in a very progressive fashion.

Speaking of what he termed the "excesses" in which youth indulged following the abnormal years immediately following upon the Great War the speaker was of the firm opinion, that to-day youth has begun to react, and that they are choosing the higher life. The challenge was being met he felt, in a better appreciation by the youth of to-day of the idea of friendship; by their better conception of the meaning of duty and service; and by their greater capacity for sacrifice.

Dr. Barr was tendered a hearty vote of appreciation on motion of Thomas Williams, seconded by Rose Puddick.

The Retiring President

During the course of his address in which he reviewed the activities of the past year, the retiring president urged the members to attend church regularly. He also commented on the fact that some of the members are engaged in active work in the Sunday school, choir and other organizations, while others still were contributing their share in various other ways.

He expressed the opinion that the program during the past season had been a well-balanced one, and remarking on the fact that membership had increased stated also that attendance at meetings had shown improvement.

He thanked the executive committee for their loyal support, and acknowledged the kindly interest that had been shown in the organization by Archdeacon Dr. R. C. Hagrave and the Rev. E. R. James.

An illuminating report covering the season's activities in detail was presented by secretary May Holmes, while the report of treasurer Florence Lemmings showed a credit balance as at May 15th of $102.98.

The Toast List

Following dinner which was served by the members of the Women's Friendly Bible Class under presidency of Mrs. G. Pakenham, group singing was led by Edward McDonald, with Jack Marshall accompanying at the piano. Alfred Stephenson contributed a piano solo to the musical part of the program, while Bill Coleman provided a humorous recitation.

Toasts included, "Our Church" ably proposed by Ena Young, and responded to by Jack Bransom; "The A.Y.P.A." proposed by Florence Hutchinson to which Eleanor Bothwell replied; "Our Country," proposed by Arthur Bacon during the course of which he touched upon Canada's past and present achievements, and which was honored by the singing of "O Canada."

The very able manner in which the various toasts were handled by the respective proposers and seconders was one of the features of the program, which drew favorable comment from Mr. Stuart, lay reader at St. John's who was present to officiate at the installation of officers.

JOINT MEETING IS HELD BY BRANCHES

All Saints' Auxiliary Holds Delightful Evening Meeting.

A joint meeting of the Junior, Evening and Afternoon branches of the Woman's Auxiliary was held at All Saints' church on Tuesday evening of this week. Miss Gwen Dobbin, President of the Evening Branch, presided and led in the devotional exercises. The program consisted of the Bible reading by Mrs. J. M. McCullough, piano solo by Miss Elsie Chambers, vocal solo by Mrs. Cutmore, reading by Miss Beryl Johnson, and reports of the recent annual meeting of the Women's Association held in St. Anne's church, Toronto, by Mrs. Connolly, Superintendent of the Junior Branch, and Mrs. C. E. Curtis and Mrs. Dawson, of the Afternoon Branch. Dainty refreshments were served by the young women of the Evening Branch from a prettily arranged table, covered with a lace cloth and centered with a silver basket, filled with snapdragon, with silver candlesticks holding mauve candles at each corner. Tea and coffee were poured by Mrs. S. A. Harris and Mrs. Dawson.

Constipation Drove Her Wild made her feel cross, headachy, half-alive. Now she has a lovable disposition, new pep and vitality. Heed Nature's warning: Sluggish bowels invariably result in poisonous waste which upsets you—often the direct cause of headaches, dizziness, colds, complexion troubles. NATURE'S REMEDY—the mild, all-vegetable laxative—safely stimulates the entire eliminative tract—strengthens, regulates the bowels for normal, natural functioning. Get a 25c box today at your druggist's. NR TONIGHT
"TUMS" Quick relief for acid indigestion. Only 10c.

Fashion Service

Dotted silk crepe in navy and white made this dashing jacket

Dotted silk crepe in navy and white made this dashing jacket dress. The bodice with caped raglan sleeves and becomingly draped neck showed smart contrast in plain white crepe.

Summer cotton prints, tub pastel silks, handkerchief linen prints, rayons, etc., are lovely materials for this easy to make model.

It's an excellent design for either slim or for figures slightly above normal weight.

Pattern No. 2666 cuts in sizes 14, 16, 18 years, 36, 38 and 40 inches bust. Size 16 requires 4¼ yards of 39-inch material with 1¼ yards of 39-inch contrasting.

Order Fashion Department. Price of pattern 15 cents. Spring Pattern Book 10 cents. Send stamps or coin (coin is preferred).

The Examiner:
Please order for me—
Pattern Number .....
Size .....
My Name .....
Address .....
.....
I enclose 15c in payment. Allow five days for return.

THEATRES

AT THE REGENT

CONSTANCE BENNETT AND EDNA MAY OLIVER

There are other people than these two in the double bill that makes the Regent's entertainment for the middle of this week, but they are not so important.

Constance Bennett is a beautiful Russian spy in "After To-night," with Gilbert Roland playing opposite as the Austrian officer who finally discovers her activities. There is plenty of scope for romance and interest in this picture, in which the good-looking Connie acts in her usual efficient style, and sings very charmingly in her low, throaty voice. As a spy, she is at first a cabaret singer, then a seamstress, later a Red Cross nurse, looking very charming in each of the several roles. Roland makes a very satisfactory lover and the story progresses to a happy ending.

The happy combination of Edna May Oliver and Edward Everett Horton, with Andy Devine thrown in for good measure, makes the second feature, "The Poor Rich," a riot of chuckles. The elderly lady with the sniff (which, by the way, she doesn't use in this picture), and the prim gentleman who strives so earnestly at all times to do the proper and polite thing, make a wonderful team. Any picture in which they appear can't help but be good, and this one is lots of fun.

Andy Devine is Andy Crumm, and the whole event takes place in the old Spottiswoode mansion, where Harriet Winthrop Spottiswoode (Edna May Oliver) and her cousin, Albert Stuyvesant of the same name (Edward Everett Horton), arrive to take up their abode in an exceedingly impoverished state. The story is a farcial one, but extremely entertaining.

—Jeanette.

Varicose or Swollen Veins---Ulcers

You poor sufferers from bad legs! What misery you have endured! What crippling discomfort!

But here at last is help for you! No operations nor injections. No enforced rest nor time off from work. A simple home treatment with Emerald Oil heals your sores like magic, reduces swelling, ends pain, and makes your legs as good as new—while you go about your daily routine as usual.

Follow the easy directions — you must be satisfied or money back — druggists everywhere.

BIG CROWD ATTENDS GARDENS' OPENING

Mose Yokom's Band Delights Large Crowd of Dancers.

A fine and greatly pleased crowd attended the opening of the Brock Street Summer Gardens last night, and expressed themselves as very delighted with everything that goes to make a place of amusement such as this popular. The enlarged floor was filled to capacity for many of the dances and was in fine condition. The band, under Mose Yokom, musical director, came in for a great deal of commendation, and the feeling among the dancing public is that this musical organization is fast becoming one of the best dance bands in the province. The gay decorations, new to the large crowd, which have turned the big building into a veritable garden, attracted the attention of the crowd and it may be said that nothing quite as pretentious in the line of decorations has ever been attempted in this district.

The band in full dress and the attendants in uniform completed a pleasing picture.

It is surprising the number of non-dancers in addition to the great crowd of dancers that attend. The public is invited to drop in and see the young people enjoy themselves so thoroughly, and hear a fine band concert, under conditions that are thoroughly clean aid enjoyable.

The decorations were supplied by the Interlake Tissue Mills through their representative, John Hill.

Clergy Of Diocese Meeting In Lindsay

LINDSAY, May 17.—A conference of the Roman Catholic clergy of the Diocese of Peterborough which is taking the form of an eucharistic congress, is being held in St. Mary's Church here to-day. His Lordship Bishop O'Connor, of Peterborough is present with clergy from Lindsay, Peterborough, Cobourg, Wooller, Grafton, Port Hope, Campbellford, Hastings, Norwood, Havelock, Douro, Ennismore, Kinmount, Victoria Road, Kirkfield, Trout Creek, Gravenhurst, Bracebridge, Huntsville and Parry Sound.

Ir stretched out in a straight line the average signature would measure over 20 inches, says an English expert.

Did Astor Ask Her?

In good condition again after the bruising it received at the hands of Ellen Gillespie, the heart of John Jacob Astor is, according to gossips, now palpitating at the feet of Miss Ellen Tuck French, charming member of New York's younger set, a debutante of the same vintage as Miss Gillespie.

JUST AMONG US GIRLS

Sir Douglas And Lad y Hazen—Vacation

Sir Douglas and Lady Hazen of New Brunswick, photographed aboard ship after a vacation at Pomander Gate, Bermuda. Sir Douglas is chief justice of New Brunswick. While in Bermuda he and Lady Hazen were guests of his excellency, the governor of Bermuda, Sir Thomas Astley Cubitt, at dinner.

RADIO BROADCASTS BY DIOCESE OF TORONTO TO BE CONSIDERED

Bishop and Executive Asked to Nominate Survey Body.

TRIBUTE TO J. R. ROAF.

TORONTO, May 17.—Official entry of the Toronto Diocese of the Church of England in Canada as a unit into the Sunday radio broadcasting field will be considered, it was decided at last night's session of the Synod of the Diocese of Toronto, in St. James' Parish House.

After a general discussion in which the broadcasts of various other denominations and seots were discussed and the comparative rarity of Anglican religious services on the air deplored, it was agreed to request the Bishop and Executive Committee to nominate a body of Synod members to study the question of Toronto diocesan broadcasting, such committee to have power to act subject to the approval of the Executive Committee.

"Very Strange Forms"

The notice of motion bore the names of Canon C. V. Pilcher and Rev. Gordon Hern, but it was Canon H. P. Plumptre who presented it, and Provost F. H. Cosgrave of Trinity College who opened the discussion. "These days," said the Provost, "there are all sorts of people using the air for religious purposes, in a way that few persons —none, I fancy, in this Synod—can approve of. There are indeed some very strange forms of religion thus presented. Financial difficulty has unfortunately caused the cessation of broadcasting by many Anglican churches in this diocese, where formerly a number put their services on the air. In fact, I have heard none recently, except St. Stephen's, and even there, I understand, they are encountering difficulty."

Urging that the motion be adopted, Provost Cosgrave proceeded: "It is a very serious thing if our Church is not to be represented on the air when hundreds of thousands are listening in. On Sunday evenings, vast numbers of our people are not in church. They are at home, or in somebody else's home, listening to the radio."

Accepts Correction

Principal R. B. McElheran of Wycliffe College rose to observe that the present broadcasts of St. Thomas's Church had been ignored by the previous speaker. This correction Provost Cosgrave accepted, but added that he had been referring to "typically Anglican" services, held during regular church-service periods.

Here Bishop D. T. Owen interjected the opinion that it was highly desirable to take this action."

Rev. J. R. S. Boyd said: "Some time ago the Russellites were denied the air, and adopted the expedient of calling themselves Jehovah's Witnesses. I might suggest that if the Radio Commission were advised of this it might shut them off the air again, which would be highly desirable."

After further discussion, the motion was passed.

Another feature of the evening session was a striking tribute tendered James R. Roaf, K.C., Chairman of the Superannuation Fund Committee. Presenting his report, Mr. Roaf, who is over 80 years of age, feelingly remarked that this was his "swan song" as head of that committee, of which he had been a member for thirty years. Led by Bishop Owen, the Synod joined for five minutes in extending warm verbal tribute to Mr. Roaf, who has been an active member of the Church since 1881.

The remainder of the evening business was of a routine nature, and included presentation of reports by the following committees: Toronto Rectory Endowment, Diocesan Church Extension Fund, Widows' and Orphans' Fund, Anglican Unemployment Relief Committee, Synod Committee on Jewish Work, and Trinity College.

Reluctant Decision.

A reluctant decision to make certain reductions in grants was announced by Rev. Dr. H. J. Cody in offering the report of the Commission for the Distribution of the Surplus Revenue of the Rectory of St. James. These cuts will affect city chaplains, the Mission Board and curates and parish helpers, and the Warden of the Church Army.

Telling of the recent presentation of an honorary degree by Trinity College to Canon Stacey Waddy of the S.P.G., and of the handing of the certificate to him by the Archbishop of Canterbury before a great assembly in London, Provost Cosgrave stated: "We should do what we can to keep alive in our memories what the great English societies did in the early days for church life in this country."

Synod members were invited by the Provost to attend the convocation on Friday, when an honorary degree will be given the Bishop of Madras. The Bishop, who is a brother of Principal Waller of Huron College, London, Ont., is expected to speak at Synod Friday morning.

Mission Suggested.

The endorsation of a suggestion that a mission "to stir up people to a more vital grasp of their faith," and to be held either next fall or next year, was a feature of the afternoon session yesterday.

"There are thousands of people who do not know God at all," said Canon Hartley, who spoke favoring the idea of a mission and also urged that all those who would be preaching at it should first go into retreat. He added that there was too great a feeling among people that they did not want to speak of religious things at all. St. Paul, he felt, would not have approved of such an attitude. The last such mission was in 1923, Canon Hartley recalled; he felt that such another one would be "a great help and benefit to the spirituality of the Church."

Presenting the report of the representatives of the Diocese of Toronto on the Board of Management of the Missionary Society of the Church of England Rev. R. A. Armstrong paid high tribute to the missionaries and pastors who had given up a percentage of their salaries for the Restoration Fund, and also to Sir Henry Drayton for his report on the fund. Mr. Armstrong asked: "Are you converted enough to make a person-to-person canvass for your parish? Consecrate yourself!" Telling of his own realisation that self-reconsecration was necessary and that it was time for him "to get down off my perch," he said: "To-day I believe we need very much to get down off our perches."

Rev. Canon Gould spoke of the Restoration Fund; of work in India among the lepers of the Punjab, and of the work in Japan and China. He told the Synod that up to May 17 the sum of $401.17 had been subscribed by 100 Indian children at the Residential School at Chapleau toward the Restoration Fund, and cited this as an instance of what could be done.

Responsive to Real Need.

"I have," he said, "come to have most splendid confidence in the sanity of the Church of England in Canada. For while not susceptible to emotional, ill-grounded appeals, it is responsive to the real need." The Church, he said, was very jealous of its honor, and this fact was largely responsible for the fine response to the Restoration Fund appeal.

In the absence of Archdeacon Warren, Ven. A. R. Beverley, Archdeacon of Simcoe, presented the report of the Mission Board and lauded the ability of the men who went out to the remote districts. "A more adequate support" was seen by the Archdeacon as the board's greatest need. "We ought," he felt, "to disseminate more adequate information about our work," citing the many acts of heroism in the Arctic and elsewhere. There should also, he said, be an effort made "to touch the hearts of the people."

Partial restoration of the Mission Board grants was hoped for in 1935 by the Archdeacon, who added that such restoration must be dependent largely upon the action and zeal put forward in enlisting the interest of the people.

A message, assuring Synod of his interest and prayers, was read by Bishop Owen from Archdeacon Sweeny.

A glowing account of the progress of mission work in China was offered by Right Rev. Charles White, retired Bishop of Honan, and now a resident of Toronto. He was accorded a warm ovation.

As *Chemically Pure* as Surgical Gauze

There's nothing purer or safer than hospital gauze! And for the bathroom, there's nothing purer or safer than Eddy's White Swan Tissue. Soft, snowy white—and STERILIZED. Wrapped in dust-proof rolls, 750 sheets—and recess size. Economically priced. Sold everywhere.

THE E. B. EDDY CO. LIMITED
Toronto Branch, 73-75 Wellington St. W.

WE'D MISS IT MORE than Anything Else We Own

"Take any other modern convenience from my home, but leave my Westinghouse Refrigerator," says a letter received from a satisfied Westinghouse owner.

That expresses perfectly the opinion of thousands upon thousands of other owners throughout Canada.

Enjoy the absolute certainty of the Westinghouse Hermetically-sealed Refrigerator . . . the added zest of fresh crisp salads . . . the tempting frozen delicies and iced drinks . . . the sheer delight of perfectly-kept, healthful foods. Experience the convenience, the freedom from work and worry, that Westinghouse gives you. Figure out what it saves you, in actual dollars and cents ($5 to $10 a month in the average home).

Then you will know why owners tell us "I wouldn't take a thousand dollars for my Westinghouse Refrigerator, if I couldn't get another like it.

25 Convenience FEATURES

The handy STOR-DOR that keeps small or frequently used articles always ready-to-hand, is just one of the many advanced Westinghouse features which include electric light, rolling shelves, fast-freezing shelf, high-speed freezer, seven-point temperature control with automatic defroster and dozens of others.

Westinghouse
Dual-automatic REFRIGERATOR
Special Display at
HEINTZMAN & CO.
Heintzman Hall, Cor. George & Hunter Sts. Phone 258
AUTHORIZED WESTINGHOUSE REFRIGERATOR DEALER

NEIGHBORLY NOTES

Please Phone Items to 1600 or 1601

Clairmont S. Morgan of Ida, who is a pupil of Mr. Frederic G. Mann, L. Mus., was successful in winning the gold medal (first prize) in the open class for piano solo, at the Music Festival contests held in Bowmanville yesterday.

* * *

The annual Eucharistic Congress of the Diocese of Peterborough was held today at St. Mary's Church, Lindsay, where Solemn Pontifical Mass was celebrated at ten o'clock this morning by His Excellency, Bishop O'Connor, with a sermon by the Rev. J. J. O'Brien of the Church of the Sacred Heart. Procession of the Blessed Sacrament, followed the Mass, with Exposition throughout the day. At noon, the attending clergy of the diocese had dinner in the parish hall, at two o'clock the children were addressed by the Rev. P. Cosello, and at three o'clock, a conference for the clergy was held in the parsh hall. His Excellency the Bishop, presided. A paper on the Holy Sacrifice of the Mass and Eucharistic Devotions in Rural Missions was given by the Rev. J. J. Guiry of Port Hope, with discussion led by the Rev. J. McCarthy of Norwood and Father Guiry. A second paper on Preparation for, and Thanksgiving after Mass, was given by the Rev. E. Grant of Bracebridge with discussion led by the Rev. J. P. Collins of Parry Sound and the Rev. L. Cleary of Parry Sound. At half past seven o'clock this evening, the Holy Hour will be conducted by the Rev. K. Corkery of Wooler. Assistants at the Solemn Pontifical Mass this morning were the Rev. V. G. McFadden of Downeyville, Assistant Priest; the Rev. P. J. Kelly of Hastings and the Rev. P. J. Galvin of Grafton, Deacons of Honour; the Rev. C. J. Carroll of Peterborough, Deacon of the Mass; the Rev. V. J. Corkery of Peterborough, Sub-Deacon; the Rev. G. J. Maher of Huntsville, Cross-Bearer; the Rev. C. McCarney and the Rev. E. Welsh, of Lindsay, Masters of Ceremonies; the Rev. P. P. Butler of Kinmount, Thurifer; the Rev. L. Rishea of Trout Creek, second Thurifer; the Rev. S. Coffey of Bracebridge and the Rev. G. Wolff of Cobourg, Acolytes; the Rev. V. Masterson, D.D. of Peterborough, Crozier; the Rev. J. C. Moloney of Peterborough, Mitre; the Rev. H. Black of Parry Sound, Book; the Rev. C. Begley of Peterborough Candle; the Rev. P. Lynch of Kearney Gremiel. At the Benediction of the Blessed Sacrament, the following priests officiated: The Rt. Rev. Monsignor W. J. McColl, P.D., V.G., of Lindsay, Celebrant; the Rev. V. J. Gilllogly of Victoria Road, Deacon; the Rev E. Welsh of Lindsay, Sub-Deacon. The Rev. L. Cleary acted as Historian of the Congress, while the Rev. C. J. Carroll was Director of Music. Besides those mentioned above, the Peterborough clergymen in attendance included the Very Rev. Dean O'Sullivan and the Rev. J. T. Finn.

* * *

The formal Opening of the Brock Street Summer Gardens last evening was a very successful event. About two thousand people were in attendance and many compliments were showered on the elaborate and beautiful decorations of the big rink, where all the colors of the rainbow merge in a delightful ensemble of artistic type. Mose Yokom's orchestra provided a delightful opening program. Every detail to add to the comfort and enjoyment of the patrons has been attended to by Manager Harold LaPlante.

* * *

The Misses Jean and Isabel Duffus, daughters of Mr. and Mrs. J. J. Duffus, both have birthdays on this date.

* * *

Mr. Edwin Wand, son of Mr. and Mrs. E. Wand of Burnham street, has passed the examinations of the third year in the Chemical Engineering course of the Faculty of Applied Science and Engineering, University of Toronto.

* * *

Mrs. Jack Wyllie and baby Patricia, of Water street, have gone to Marmora to spend a few days with the former's parents, Mr. and Mrs. Joseph Scott.

* * *

The winner of the Hope Chest for which tickets have been sold for months past by the members of the Sodality of the Sacred Heart Church, was Mr. Maurice Mahoney of 525 Patterson street. The ticket was drawn by Miss Helen Gallagher, at the weekly euchre party of the Sacred Heart parish, last evening.

* * *

Mr. Joseph Paquette, son of Mrs. R. Paquette of Crescent street, has passed the examinations of the fourth year in the Civil Engineering Course of the Faculty of Applied Science and Engineering, University of Toronto.

* * *

At the weekly euchre party held last evening under the auspices of St. Anthony's Society, in the parish hall of the Sacred Heart Church, thirty-nine tables of cards were played and prizes were won as follows: Mrs. Kitche, Mrs. Curtis, Ed Woodhouse, Mrs. Wilfred Grisdale, Mrs. Boulaine, Mrs. John Smith, Miss Marie Milloy, Mr. A. Brioux, Mr. James O'Connell and Mr. J. R. Allen (one prize each), Mrs. E. White and Miss Helen Weatherhead (two prizes each).

* * *

A deputation representing Central Home and School Association waited upon Mrs. J. W. Kingsbury at her home on Monday evening and presented her with a handsome silver cake basket in recognition of her services to the association during the terms of the 1932 and 1933. Mrs. Wilfred Boorman read the address and Mrs. N. Stanger presented the gift. Although completely taken by surprise, Mrs. Kingsbury made a suitable reply. The following address accompanied the present: "Dear Mrs. Kingsbury —As you terminate a two-year presidency of Central Home and School Association, we, your fellow-members and associates wish to take this opportunity of showing the esteem and regard in which we have always held you. We all recognize the fact, that in the strenuous times we are passing through, it is much harder to carry on a leadership, but we consider that through your endeavor and encouragement we have successfully carried during your time of office. It is our earnest hope that this small gift, which we now take the pleasure of presenting you, may forge a pleasant link in memory's chain as it recalls the happy relationship which has always existed between us. With most sincere regards from your fellow workers."

* * *

Mr. R. Leigh Glover, son of Mr. and Mrs. T. H. Glover of Mark street, has passed with honors the examinations in Chemical Engineering of the Faculty of Applied Science and Engineering of the University of Toronto, in the fourth-year course.

* * *

Mr. and Mrs. H. Cooper of Niagara Falls, N.Y., parents of Mr. H. W. Cooper of 318 Burnham street, also his two sisters, Mrs. F. F. Freeman of Agincourt and Mrs. Harry Brown of Oshawa, are guests of Mr. and Mrs. Cooper.

* * *

Mrs. D. W. Clark and Mrs. C. Sherwood, Councillors for the month of May, were general convenors for the very successful Community bridge party and tea held yesterday afternoon under the auspices of the Otonabee Chapter I.O.D.E. At the conclusion of the bridge games, when twenty-five tables of cards were played at the home of members of the Chapter, tea was served at the home of Mrs. D. W. Clark, Charlotte street, where the guests were received by Mrs. Clark, Mrs. Sherwood, and Mrs. B. Jackson, regent of the Otonabee Chapter. The ladies were ushered by Mrs. J. D. Cameron to the tea room, where tea was poured by Mrs. F. L. Robinson and Miss S. A. Tomkins. Arrangements were in charge of Mrs. W. A. Burrell, and tea assistants were Mrs. S. A. Archibald, Mrs. W. A. Davern, Mrs. F. Mowry and Mrs. B. MacLean. Mrs. J. A. Robinson acted as treasurer. The tea table was done very charmingly with a cloth of Italian cutwork and Venetian lace. The centrepiece was a silver basket filled with pink roses, snapdragon and sweet peas and four tall green tapers were lighted in silver candlesticks. During the tea hour, the card prizes were drawn for by Mrs. D. W. Clark, and went to Mrs. Gordon Hill, Mrs. A. W. Clysdale and Mrs. Barnhardt of North Bay. A list of the ladies playing bridge will appear in tomorrow's issue.

* * *

The Ven. Archdeacon Blagrave, D.D., who has been attending the sessions of the Synod in Toronto this week will return to the city to officiate at the funeral tomorrow afternoon of one of the senior parishioners of St. John's Church, the late Miss Harriet Hall of 373 Queen street.

* * *

Mr. Herbert McFee of East City, who has fully recovered after his recent operation for appendicitis, left yesterday by train for Rouyn, Quebec, where he will go by aeroplane to the Green-Stabell Mines, where he is employed.

GIRL GUIDE RALLY.

FORT ERIE, May 17 (C.P.). — Posts from Niagara Falls, Welland, Chippawa, and Port Colborne, with groups from Ridgeway and other plints, as well as the Girl Scout Drum Corps and Posts Numbers six and 28 of Buffalo, will participate in Girl Guide ceremonies to be held at Fort Erie Arena Saturday afternoon.

Just Between Us Women

A daily chat with Examiner neighbors conducted by Anne Wilcox

Rhubarb is one of the first fruits of Spring and it just occurred to me that the readers would appreciate a few recipes to help with their meal-planning.

* * * * * *

DEEP RHUBARB PIE WITH SOFT CUSTARD—ENGLISH FASHION

Prepare a flaky crust by sifting two cups flour with one-quarter teaspoon salt and one-half teaspoon baking powder, rub in one-quarter cup shortening. Mix to a dough with cream or rich milk beaten with one egg. Roll out, dot with butter, fold and roll again. Cut in rounds to fit pie tins, prick in several places, brush with milk and bake in hot oven. Meanwhile cut young rhubarb into inch length, wash and put over the fire (without peeling), with enough water just to cover the bottom of the saucepan, and sugar to taste. Simmer until tender and rich. Place a serving of rhubarb on each dessert plate and cover with wedge-shaped pieces of pastry. Serve warm with a soft custard made of 2 egg yolks, one and one-half cups milk, one teaspoon cornstarch and one-quarter cup sugar.

* * * * * *

JELLIED RHUBARB

Wash one pound rhubarb, cut it into small pieces, and stew it in two cups water with one cup sugar. Soak two tablespoons gelatine and one-quarter cup orange juice, and add to the hot cooked rhubarb. Let stand until cold. When ready to serve, pile in tall stemmed glasses or serve in tart or scooped out halves of orange skins. Heap sweetened whipped cream on top and garnish with slivers of toasted almonds.

RELIABILITY
Interlake
PURE—SOFT
ABSORBENT
3 Rolls—2100 Sheets—25c.
MADE IN CANADA
Interlake
Toilet Tissue

Your Health

By DR LOGAN CLENDENING

Strictly speaking, "angina pectoris" means a pain in the chest, and pain is the most striking symptom of this now common disease The pain is usually exactly under the breastbone. It may also be in other places even in the tips of the fingers, or up the sides of the neck and in the jaw, but almost invariably it is also under the breastbone. It is not so often located over the heart itself. Frequently it is in the pit of the stomach, and is ascribed to acute indigestion.

The second most characteristic thing about the pain is that it usually comes on after exertion. This also is not invariable. In certain cases which are due to sudden closure of the coronary arteries which go to the heart, it may occur when the patient is resting completely, and even wake the patient up while asleep.

Although it is one of the commonest causes of sudden death, and death may occur during the first attack, it is probably much more usual for the disease to go on for many years, with the patient suffering occasional characteristic attacks, all somewhat similar in nature and corresponding to the above description.

What is the cause of the disease? There may be various causes, but by all odds the commonest is a change in the coronary arteries. These small blood vessels are the ones which nourish the heart muscle, for the heart in doing its work must be nourished as well as any other parts of the body.

A recent careful study showed that on examining the hearts after death, about half of them exhibited a narrowing and hardening of these coronary arteries, and about half of them showed a blood clot at the mouth of one of the arteries (coronary thrombosis). In cases in which there is no disease of the coronary arteries at all, attacks of pain resembling angina pectoris may be due to disease of the great blood vessel leading from the heart, the aorta.

It should be noted also that there is a functional type of the disease which occurs in young people, and which is due to overindulgence in tobacco. It is never fatal. Of the existence of this functional, or tobacco, type of angina, there is no doubt. Perhaps the most striking trait by which it may be distinguished from the other form is, that when the pain comes on the patient wants to move around. I have seen many college students who liked to show their prowess in smoking pipe after pipe, seized with attacks of this kind, writhing on the floor and running up and down their rooms, beating their chests, so that I am personally convinced that such a condition exists.

The effect of tobacco on coronary arteries is well known to cause spasm, and probably the basis of the symptoms of the two types of the disease are the same.

We will discuss the treatment of angina pectoris in another article.

LAYS BLAME ON BENNETT PRINCE AVOIDING CANADA

PRINCE ALBERT, Sask., May 17 (C.P.).—Campaigning in the Saskatchewan general elections, Hon. J. G. Gardiner, Liberal leader, referred to the fact the Prince of Wales had not paid a recent visit to Canada.

Mr. Gardiner, delivering a full-length address here last night, remarked the Prince of Wales used to make regular visits to Canada, ostensibly to visit his "E.P." ranch at Pekisko, Alta., but really to foster trade been Canada and the United Kingdom.

But, he observed, the Prince had not come to Canada since Prime Minister R. B. Bennett was elected to power, because he realized it was useless to carry out his trade promoting missions. Instead, he said, princes were going to Argentine, South Africa, Australia and other countries which evinced a willingness to trade with Great Britain.

SALLY'S SALLIES

Personality is what we call our collection of funny ways.

New Star

Following her work at the Globe theatre, London, in "Marriage Is No Joke," Sophie Stewart is being hailed by the English critics as a new theatrical discovery. Canadian theatre-goers, however, will remember her in "Marigold" and in Sir Barry Jackson's company, which made a trans-Canada tour last season.

BE BEAUTIFUL

By GLADYS GLAD

"Dear Miss Glad: During the summer time I always like to wear sleeveless frocks because of their coolness. This summer, however, I'm afraid I shall not be able to, for my upper arms are in terrible condition. I don't know that's wrong exactly, but the skin looks like gooseflesh. Can you possibly suggest a remedy? PEARL."

The unsightly skin condition to which you refer is indeed a detriment to the appearance of the arms. This rough, gooseflesh state is due to an accumulation of the horny cells of the epidermis. The correct treatment for it, however, is very simple. When you take your nightly bath, scrub your arms briskly with a pure soap and a small flesh brush. Then, after the bath, massage the gooseflesh areas well with cold cream or pure olive oil. This will help to restore the skin to its normal soft, smooth condition.

* * *

"Dear Miss Glad: It certainly is true that fat makes a person look old and dowdy, I myself was a perfect example of that very thing, not so long ago. But I recently followed the excellent reducing course outlined in your 'New Figure' booklet, and lost 30 pounds. And now I look a good ten years younger, without exaggeration. However, I have rather prominent finger joints. Is there anything that can be done about this? MRS. LANE."

Prominent finger joints frequently accompany advancing years. They usually are due to an accumulation of chalky materials at the joints and, as a rule, indicate an incorrect diet over a period of years. Proper massaging of the fingers and knuckles is somewhat helpful in correcting this condition, if it has not gone too far. For such massaging tends to break up the deposit and stimulate the circulation to carry off the accumulation. It is also wise to use a good hand lotion or cream often on such hands, as the condition you mention is usually accompanied by considerable skin dryness.

* * *

"Dear Miss Glad: I have just started using cleansing cream on my skin, and can already see some improvement in its condition. However, I am afflicted with a great many blackheads and pimples, and my skin is oily. I was wondering if it would be wise for me to allow a bit of my cleansing cream to remain on my face over night. Would you suggest that I do this?

MARILYN."

I would not advise you to leave a coating of cleansing cream on your face every night, if it is troubled with pimples, blackheads and oiliness. The less extraneous matter used on the face when there are pimples, the better, for the use of a cream in the manner you suggest may spread the infection. The cream may be used advantageously for cleansing, but should not be used in any other way. Cleanse your skin before retiring with the cleansing cream and then administer a soap and water cleansing afterward. Finish us with a good, mild astringent in order to close the pores and remove any least remaining vestige of the cream.

When a volcano on the great ice-flow of Vatna Jokull, in Iceland erupted recently it sent out a smoke column reported to be 10 miles high, and the disturbance caused the Skeidera River to overflow.

CONTRACT BRIDGE

WRITTEN FOR CENTRAL PRESS

By E. V. SHEPARD

CANNOT EXPECT GAME

When you open bidding on short suit and partner gives you a negative no trump response, just to keep bidding alive, if both opponents bid against you, game cannot be made by your side if partner barely shifts you back to your first suit, as South knew with the holdings shown. He wisely stopped short of an overbid.

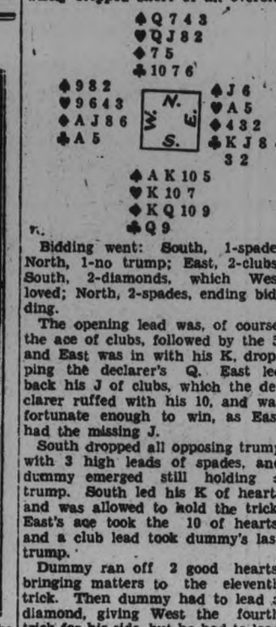

Bidding went: South, 1-spade; North, 1-no trump; East, 2-clubs; South, 2-diamonds, which West loved; North, 2-spades, ending bidding.

The opening lead was, of course, the ace of clubs, followed by the 5, and East was in with his K, dropping the declarer's Q. East led back his J of clubs, which the declarer ruffed with his 10, and was fortunate enough to win, as East had the missing J.

South dropped all opposing trump with 3 high leads of spades, and dummy emerged still holding a trump. South led his K of hearts and was allowed to hold the trick. East's ace took the 10 of hearts, and a club lead took dummy's last trump.

Dummy ran off 2 good hearts, bringing matters to the eleventh trick. Then dummy had to lead a diamond, giving West the fourth trick for his side, but he had to lead back a diamond, which South won

If East had bid 3-clubs, South probably would have bid and made 3-odd at spades, but he was glad he did not need to do so. North's bidding plainly enough showed that game should not be expected, and it was possible that North's shift from diamonds to spades might be merely a choice of evils.

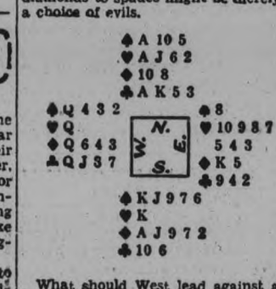

What should West lead against a declaration of 4-spades? North has bid both hearts and clubs, while South has shown both spades and diamonds. The answer will be given tomorrow. A third hand opening bid was followed by a shift from 1-heart to 1-spade; North bid 2-clubs; South, 2-diamonds; then North went 3-spades.

Household Hints

MENU HINTS

LUNCHEON

Fruit Salad Cornmeal Muffins
Cookies Milk

DINNER

Tomato Cocktail
Rice Cheese Souffle
Spinach Vegetable Salad
Lemon Pie Coffee or Tea

Don't make your fruit salad too sweet. Have it tangy, with plenty of orange, grapefruit or apples. If the cream has soured, you can make these delicious cornmeal muffins with it.

Today's Recipes

Cornmeal Muffins—One and one-half cups cornmeal, one and one-half cups flour, one teaspoon salt, one teaspoon soda, two tablespoons sugar, two eggs, one and one-half cups thick sour cream. Sift dry ingredients together. Beat eggs well, add sour cream and beat together. Turn dry ingredients into wet, and stir just enough to moisten well. Turn into greased muffin tins and bake in a hot oven, 425 Farhenheit, 15 to 20 minutes. This recipes makes 12 large or 24 small muffins.

Rice Cheese Souffle—One and one-half cups cooked rice, two cups cheese, creamed; one cup hot milk, four eggs beaten separately, two teaspoons butter, salt, pepper. Mix all, folding beaten whites in last. Bake in a pan of hot water 30 or 40 minutes in a moderate oven.

FACTS AND FANCIES

Try Knitting

Everybody's knitting again. And most of the city shops have special departments where not only designs and yarns can be bought, but instructions given, free, if you please. Knitted linens are the big news for summer, so with three months to go why not try making a dress? Even evening gowns are being knitted now—lovely gossamer-like designs in blacks, white and pastels.

Frozen Banana Custard

Make a custard of two-thirds cup of sugar, two tablespoons cornstarch, two cups milk, three egg yolks, one teaspoon vanilla and a dash of salt. Add three well crushed bananas and two tablespoons lemon juice. Whip the egg whites, add one tablespoon sugar and fold into the chilled custard with one cup whipped cream. Freeze without stirring.

Thar's Iron in These Heere Foods

If the doctor prescribes more iron in your diet, you'll find it in these foods: Lettuce, spinach, roast beef, milk, oatmeal, rice, prunes eggs, celery, cabbage, turnips, apples and cereals.

Wife Preservers

A good cleaning fluid for painted walls is one quart lukewarm water, one cup ammonia, one cup vinegar, one cup baking soda. Apply with sponge, rinse in clear water.

THE NEW "WEARWELL" 11 POINT

Silk Stockings 49c

FASHIONED TO FIT— Pair

Durena welt, dull finish, run stop, perfect fitting ankle, reinforced toe, service silk seamless foot. Graceful panel heels, reinforced sole, smartest colors, reinforced heel. Sizes 8½ to 10½.

Cotton Stockings 2 pairs 27c

Women's sizes, 8½ to 10½. Children's 6 to 9½.

Men's Silk and Lisle Hose
Sizes 10½, 11, 11½. Pair ..... 35c 3 Pairs for $1.00

Women's Fine Lisle Hose
Sizes 9 to 10½. Pair ..... 25c 2 Pair 47c

Women's Silk Lisle Hose
Sizes 9 to 10½. Pair ..... 39c 2 Pair 75c

Silk Bloomers 49c

McCLENNAN'S 232 CHARLOTTE ST.

Phone 16

AMAMI SHAMPOO

brings out the true LUSTRE and BEAUTY of your hair Shampoo with Amami

IT BEAUTIFIES

Cleanses perfectly Dries quickly

Friday night is Amami night

At Drug and Department Stores, 15c

Prichard & Constance, London and Toronto

permanents - in 1934 styles

Hair styles change too, and the popular demand this year seems to be the tapered wave with smaller end curls. Let us assist in creating your desired type. The price is the same and the value is commensurate $5.00

madame merriam 'PHONE 1182

387 GEORGE PHONE 3680 | BUEHLER BROS. LIMITED | 50c MEAT ORDERS DELIVERED

SMOKED FILLETS 16c lb. | FRESH FILLETS 16c lb.

Rib Veal Chops ..... 15c lb.
Leg Veal Cutlets ..... 21c lb.
Sirloin Veal Steak ..... 16c lb.
Shoulder Veal Chops ..... 12½c lb.
Fresh Veal Shanks ..... 6c lb.

SMOKED DIXIE BACON SLICED 16c lb. | SMOKED PICNIC HAMS 16c lb.

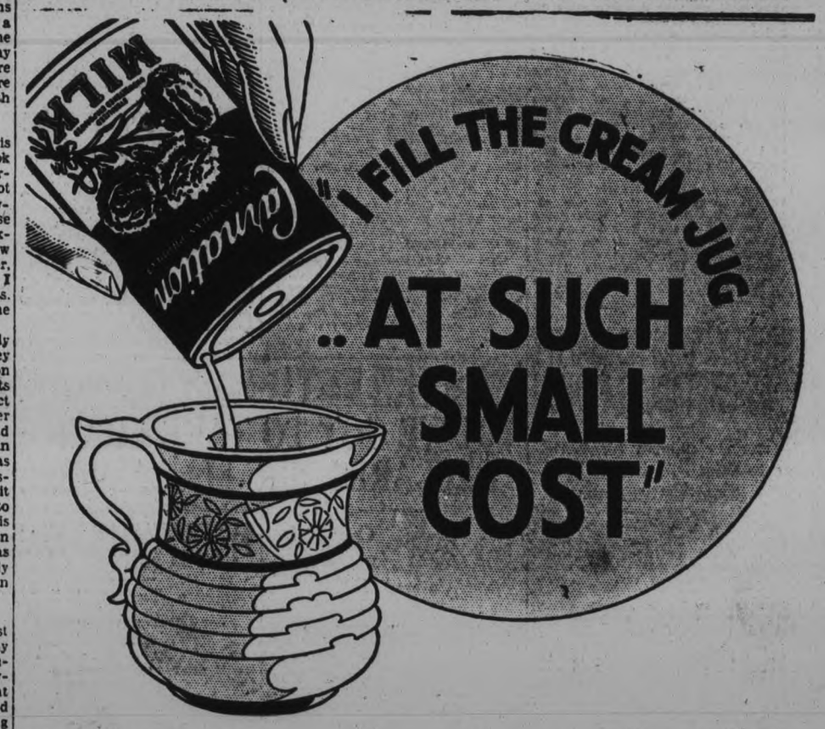

"I FILL THE CREAM JUG .. AT SUCH SMALL COST"

TRY Carnation Milk for creaming sliced bananas, berries, prunes, peaches, puddings. Although so economical in price now, it is a delightful accompaniment of fruit. It is rich—twice as rich as bottle milk because 60% of the water natural to milk is evaporated away. It is smooth, every drop the same, because it is homogenized. It has a rich creamy colour because it is sterilized.

Carnation is just as good when it fills the cream jug for the coffee or the cereal. And in cooking it brings splendid results. Write for two valuable free booklets—"100 Glorified Recipes" and "Contented Babies". Carnation Co., Limited, Toronto, Ont.

RADIO — Carnation "Contented Hour" every Monday evening—International NBC chain including CRCT Toronto and CFCF Montreal.

NEW ECONOMY at TODAY'S PRICE

A CANADIAN PRODUCT—"FROM CONTENTED COWS"

Carnation Milk

WORLD'S LARGEST-SELLING BRAND OF EVAPORATED MILK

Interesting News and Views of Recent Happenings in the British Isles

REBUILD WATERLOO BRIDGE ENDING TEN-YEAR DEBATE

New Five-Arch Span to Handle Six Lines of Traffic

SCRAP REPAIR IDEA

London.—The plan to build a new Waterloo bridge was approved by the London county council at a recent meeting.

They agreed to a recommendation by G. R. Strauss, chairman of the highways committee, for a new structure, "with not more than five arches over the river and of a width sufficient to take six lines of traffic."

Plans for tinkering with the decrepit old bridge are therefore scrapped. They were adopted as a second best when parliament in 1932 threw out the ondon county council bill authorizing a new bridge.

"Waterloo bridge has been standing crippled for ten years," said Mr. Strauss. "We have become a laughing stock."

Plans by Sir Giles Scott, architect of Liverpool cathedral, for a new five-arch six-lines-of-traffic bridge are ready.

If the ministry of transport makes a grant of 60 per cent, it will leave a little more than £500,000 for the London county council to raise, and, under their borrowing powers, this could be repaid in a period extending over 60 years.

BUY BRITISH CAMPAIGN WON BIG 'PLANE ORDER

Canada, New Zealand, Australia and S. Africa Buy Air Equipment

London.—"Buy British" is the unanimous slogan of the air authorities of the empire.

Canada, New Zealand, Australia and South Africa have all come to Britain for their new fighting planes and equipment. And their order comes to over £400,000.

Nearly sixty machines of wildly-varying types represent the empire's initial order in its march towards adequate, independent air defence, and they have all been manufactured or originally designed exclusively in Britain.

British aero engineering firms have won these contracts in the face of the keenest American and foreign competition.

Australia has ordered two squadrons of the new two-seater fighters recently introduced into the R.A.F.

Known as "Australian Demons," these machines are Rolls-Royce engined biplanes, readily convertible for day bombing and reconnaissance duties, and have a top speed of 180 m.p.h. They carry a crew of two and two machine guns. They are the fastest planes of their type in the world.

New Zealand's purchase is a squadron of British torpedo bombers now being built at Brooklands. These machines, used in conjunction with smoke-screens laid by destroyers and light cruisers, form one of the greatest menaces to the big battleship of to-day.

They have a speed of nearly 140 m.p.h., and carry a 1,000 lb. Whitehead naval torpedo slung beneath their fuselage. Their method of attack is to approach their target ship about twenty feet above the surface of the water and release their torpedoes into the sea at point-blank range.

Canada has not yet definitely embarked on its program of air expansion, but £16,000 has been voted to the purchase of British fighting aircraft "of the most modern type."

South Africa is already building under license two squadrons of the latest British day bombers for her coastal defence.

HONEYMOON ACTUALITY AS OBSTACLES VANISH

Vicar Telephones for Certificate Which Arrives as Wedding Party Dines

Leicester—A wedding party had assembled in St. George's church, Swannington, the bride and bridegroom taking up their position before the altar, when it was discovered that the certificate of banns had not been received by Rev. L. W. Wray, from the vicar of the Leicester parish in which the bridegroom lived.

When the omission was discovered the bridegroom rushed from the church to instruct a messanger to get into touch with the Leicester vicar by telephone, but the nearest telephone was over a mile away.

Meanwhile the bridegroom returned to the church and the ceremony proceeded. Just as it was finishing the messenger returned and stated that he had not been able to get in touch with the Leicester clergyman. The parties thus had to leave the church without signing the marriage register.

Later in the afternoon the vicar was able to obtain the assurance of the Leicester vicar over the telephone that everything was in order.

The wedding party were having tea at the bride's home when the vicar arrived with the register. It was duty signed just before the couple left for their honeymoon.

ROMANCE GOES MODERN

Plan Aerodrome for Gretna Green For Flying Lovers

Gretna Green.—Gretna Green is to provide an aerodrome for its lovers by the side of the world-famous smithy, where so many runaway couples have been married. The first flying sweethearts to swoop down on to the new landing ground will be given a handsome wedding present and a free marriage over the anvil.

Since the death of Mr. Hugh Mackie, the 84-year-old laird of the village and owner of the smithy, his family have taken over the business and are bringing romance up to date.

NO "FATTED CALF" FOR THIS PRODIGAL

London.—A centenarian in a south of England town has a son he has not seen for 30 years.

"What?" roared the robust veteran, when asked about his offspring. "My son? . . . The worthless scamp! No, I have not seen him for 30 years, and I don't want to see him for another 30 years—the rascal. Last time I saw him he came to borrow a pound. I had no change, so I gave him a £5 note to go out and change and bring the other four pounds to me. And I haven't seen the scamp since."

BRITISHER ARRESTED FOR TAKING PICTURES

Suspected of Spying After Snapping Hitler's Help, Visitor Detained

Chemnitz.—Because he took photographs of two of "Hitler's Marines" and of a building, A. W. Palmer, a Portsmouth business man, was arrested as a spy. He was under detention for three hours.

Mr. Palmer, who is managing director of a Portsmouth firm of brush manufacturers and a former Liberal candidate for Portsmouth North, said that while walking in Chemnitz with the English-speaking clerk of a German business house, he met the two marines, who gave him permission to snapshot them.

A little later he visited an anti-aircraft exhibition and took a snapshot of the entrance to the building.

"Just afterwards," he added, "a German policeman touched my companion on the shoulder and we were taken to a police station. I was not allowed to telephone to my friends, who were waiting for me, and I had to walk through the streets accompanied by an armed policeman, as I was suspected of being a spy."

When he produced a letter from a British cabinet minister he was allowed to go, but his luggage was examined and the films confiscated, while a detective stayed with him until he joined the train.

HEROINE ONLY FOUR

Holds Brother Above Water Until Help Arrives

Pershore.—Joyce Horton is only four, but she saved her little brother, Frederick, from drowning.

With another child, the Hortons strayed into the grounds surrounding the gardens of Pershore Abbey, and while playing near a well the boy fell in.

He was submerged, but Joyce leaned over and, grasping his hands, screamed for help, while her other playmate ran to find someone.

Fortunately, a man was near enough to hear the cries and he pulled out the boy, who was little the worse for his adventure.

DEATH CONFIRMED VIEW

Wife Killed As Husband Urged Need of Safety Device

Stoke-on-Trent.—Just as her husband was telling the stationmaster that a footbridge was needed at the station to prevent accidents, Mrs. Constance Hewitt, aged 50, of Weston Rd., Meir, was struck by an express at the station crossing and killed.

This was revealed at the inquest, when a verdict of accidental death was recorded.

The couple had gone to the station as the first part of their journey to their holiday destination.

PEER'S MOTHER FIGHTS FIRE

Hythe.—Lady Montagu of Beaulieu, mother of the present peer, assisted estate workers and holidaymakers to beat out the flames when the Beaulieu estate, on the edge of the New Forest, was threatened by a heath fire.

"BOUND FOR THE FIELDS OF SPORT, TRA-LA"

All games come alike to modern British girls. Nothing like an afternoon sport to chase dull care away. Netball, cricket, road-cases, tennis and field-hockey, all have their followers and are taken up with the enthusiasm displayed in the ABOVE picture. It was snapped at the Lyons sport ground near Sudbury, England, as the girls leave the club-house.

SUNKEN CARGO SEARCH ALWAYS A BIG GAMBLE

Little Italian Boat Tries Salvaging Wrecks Off Irish Coast

Cork.—"This is enterprise from which anything and nothing may come."

This statement was made by Captain Bruno of the famous little Italian salvage ship Artiglio, which arrived in Queenstown with her sister ship the Airpone.

The Artiglio became world famous when she raised £1,000,000 worth of gold coins and bullion from the sunken liner Egypt in the Bay of Biscay last year.

"We have just come as a speculation," said Captain Bruno. "In fact, we do not know where we are going to begin and end. There were hundreds of ships sunk south of the Irish coast during the war, but some of them are in waters too deep for our divers. It is absurd, though, to say that we are going to try to salve the Lusitania treasure. Two years ago an American expedition arrived in London commanded by Commander Lake, but they soon abandoned all idea of getting down to the gigantic Cunarder.

"We are after the ships which had valuable cargoes and were sunk by the Germans during the war." He expects to locate some of these soon.

NINE POWERS AGREE TO CURTAIL SHIPPING

Will Pool Fund to Compensate Owners of Freighters

London.—Twenty-five per cent. of all existing tramp steamers will be laid up if an international plan for rationalization of the world's shipping is adopted.

The scheme has been drawn up by a number of British, Greek and Scandinavian owners.

The suggested elimination of one-quarter of all tramp tonnage afloat is intended to reduce it to the present demands of international trade. A large number of obsolete vessels would be scrapped.

All ship owners will be required to pay a small levy into a pool, from which compensation will be paid to owners of laid-up and scrapped tonnage.

Representatives from Great Britain, Germany, Holland, Italy, Norway, Denmark, Sweden, Greece and Poland pledged themselves at a recent meeting in Hamburg to support the scheme.

URGE FOR INVENTING COSTS MAN FORTUNE

Completed Ideas Range From Hoe to Auto—Aged 68, Still Active

Stamford.—Britain's champion inventor is James Pick, aged 68. He started inventing in his 'teens—and he is still at it.

Here are just a few of the things he has invented: sugar factory machinery, self-weeding hoe, bicycle brake, motor car, tractor, and a potato-digging machine.

His only training was received as a blacksmith's assistant. When he was ten years of age, he secured a job in a sugar factory.

In a few days he so improved the machine he had to attend that it practically worked itself!

A back-pedalling brake, in the days when bicycles were a novelty, brought him a small fortune. Then he turned to the idea of a "horseless carriage."

His motor-car patents brought him in £24,000. They ceased to interest his active brain, so he began to work on a new farm tractor.

One design cost him £10,000; another £8,000. He found his fortune had vanished. Now he runs a fruit shop. But he has not stopped inventing.

He is working on three new ideas for a Lincolnshire engineering firm. His potato-digging machine is by way of being a relaxation from more difficult inventions!

OLD LAND FACTORIES STEP UP PRODUCTION

Wage Cuts Restored as Industries Busier

London.—Eleven firms in various parts of the British Isles are to build new factories or works, or to extend their existing plant. They range from fruit-canning plant to steel-making.

There is news, too, of a substantial steel order from Greece won in the face of international competition.

In Yorkshire a valuable coal seam is to be reopened.

Dulverton (Somerset) council announces that it is restoring wage cuts. Glasgow, Sunbury-on-Thames and Newcastle are other authorities that have decided on this step within the last few days.

Several hundred Scottish plasterers, who have been on strike for more than three weeks, have returned to work with firms who have agreed to concede the penny per hour increase demanded by the operatives.

THOUSANDS EXPRESS THANKS AS FRIENDS ESCAPE INJURY

"A Great Miracle!" Shouts Pastor—'Hallelujah!' Thunders 10,000 Gospellers

ENGINE HIT COACH

London.—Ten thousand people hailed with shouts of "Hallelujah!" an event which they regard as an indubitable miracle.

In the train which suffered in the smash near Kilburn were pilgrims on the way to the annual demonstration of the Four Square Gospel Alliance conference at Albert Hall.

None of 'hem was seriously injured and the reason was dwelt upon by Pastor George Jeffreys at the great Albert Hall gathering. The Nottingham pilgrims who had escaped were all present.

"A great miracle!" proclaimed the pastor in sing-song Welsh,—addressing his audience.

Crash went the Albert Hall organ. "Hallelujah! Hallelujah! thundered 10,000 voices.

"Praise Him!" cried the pastor on the platform, his black-robed arms outstretched.

"A miracle! Praised be the Lord! Hallelujah!"

"This very morning there was coming into Marylebone station a Nottingham train filled with pilgrims to this very Four Square Gospel Alliance."

"Hallelujah!" intoned the expectant faithful, severally and together.

Death Defeated

"And in the very last carriage of that train—the very last, mark you—were some of the people here at this very moment but so anxious to get to the Albert Hall in a hurry that they walked along the corridor of this train while it was going.

"And then"—the eyebrows on the pastor's mobile face lowered and his voice sank—"an engine crashed into that carriage which they had just left. . . .

"Oh Lord!" the voice rocketed up, "they all escaped death and are here with us now. Look at them! Look at them!"

In one tremendous surge of emotion and sound the 10,000 Four Square Gospellers, who had come from every part of the country for the baptismal services, gave voice in praise of the miracle.

It was overpowering for a moment as they swept into "Praise Him! Praise Him! Praise Him!"

Then, as quickly, the fluttering hymn sheets were lowered, and the nine-hour service proceeded on its way.

GAINS A FORTUNE LOSES HIS HEALTH

Gold Operator's Bones So Brittle, Cannot Shake Hands

London.—Gold injections may restore the health of K. Byron Moore, who has made £500,000 from the gold mines of Rhodesia.

Mr. Moore has searched all the gold-bearing countries in the world for the precious metal.

He found it, but during the past fourteen years he has been engaged on a still greater quest—the quest for health. The rigors of gold hunting have crippled him with arthritis. He must never even shake hands, his bones are so brittle that they might break.

"I have heard of a doctor at Johannesburg who has successfully treated arthritis by injecting gold into the blood," he said. "Perhaps my gold will be useful to me after all."

BEAT PAROLE PAPERS

St. Jospeh, Mo.—Merritt Scotten, 16, anticipated his parole from the boys' training school at Boonville, so when he is caught again he will go back for an additional stay. At about the same time Scotten and four other youths were escaping from the Boonville institution, the local probation officer was signing parole papers for him.

BIKE, SHILLING GETS RAYMOND TO GRANNY

Eight-Year-Old Travels 85 Miles Safely

Birmingham.—Eight-year-old Raymond Miller of Yardley Wood was given a small bicycle—to fit his few inches—and a shilling.

Without saying a word to his parents he set out for Manchester to visit his grandmother.

His parents and the police searched Birmingham unavailingly. Then a telegram arrived from the grandmother announcing Raymond's arrival. He had accomplished a distance of eighty-five miles in a day and a quarter.

GIRL CLAIMS GLIDING SAFER THAN HOCKEY

Abhors Term "Intrepid Airwoman" After 600-Mile Flight

Heston.—A white, ghostly shape—silent, engineless, like some strange cloud—drifted lazily over Heston aerodrome recently.

Suddenly it swooped down like a gull, and then, soaring up, it turned over and over six times in quick succession. Five attendant aeroplanes zoomed round it like curious wasps.

Ten minutes later the silent white shape had drifted slowly to earth, and from it there stepped an entirely new phenomenon in British sport—the glider girl.

She was Miss Joan Meakin. She had just concluded the longest towed glider trip ever made by a woman.

It actually began one day at a small German town 600 miles away from Heston. The next day the trip continued from Ostend.

As the tiny white birdlike shape came finally to rest on the aerodrome, there alighted a most unconventional figure.

She wore a bright red scarf round her neck, a blue cotton open-necked blouse, black cotton trousers, and red woollen stockings, with green and blue bedroom slippers.

By her special request she is never to be referred to as "an intrepid airwoman". She believes gliding is safer than playing hockey and ten times as pleasant.

"Of course, I wore a parachute," she said. "Any misjudgment between myself and the aeroplane towing me would have meant my wings being torn off. Also, on parts of the flight it was so bumpy that on four occasions the glider fell away from beneath me and I left my seat entirely. I had to be strapped in."

To Teach Britishers

Two years ago Joan Meakin went to Germany and "fell in love" with gliding. Now she is one of the finest women gliders in Europe, and can soar by the hour. But she came to England with a message, one that she intends shall awaken the youth of England to the importance of engineless flight.

Germany, says this girl, who rides the wind, is a nation of potential first-class air pilots, solely because of its gliding activities.

"I am going to do all I can to bring about the same thing in England," she said. "The country here is even better suited to gliding than Germany. Our young men and women could take their first-class gliding pilot's ticket, as they do in Germany, for a total of £12."

ONCE-FAMOUS ACTOR STOKES FIRES TO LIVE

Forgives Solicitor Who Stole Cheque Sent to Him by King

Maidstone.—In the public assistance premises here is a man stoking fires and doing all sorts of humble jobs. His name is A. E. Minton.

The first time A. E. Minton visited Maidstone he was a star actor, playing the leading role in "The Harbour Lights" and "In the Ranks" at the old Corn Exchange.

He was evicted some time ago from his own home in Wiltshire.

His furniture stood in the street for three days, until a Good Samaritan, a publican he never knew, from a village three miles away, heard of his plight, and put his furniture into storage until times should improve.

But times have not improved. He has slept in St. James' Park; he has gone hungry. The clothes he was wearing to-day once belonged to a celebrated actor manager—his widow sent them.

The King sent A. E. Minton a cheque for £5. The old actor was robbed of the money: the solicitor who robbed him is now serving a sentence in a French jail for other offences.

But the once-popular actor does not want this man to suffer for the crime he committed against him. He said he would not prosecute when the man came out of prison.

UPRAISED HAND SAVES BOY

Dagenham.—One of two boys buried under several tons of sand in Lodge Ave. was rescued alive because his hand showed above the surface.

He was Charles Rivers, aged 12, of Stonard Rd. His companion, who was killed, was Donald Randall, aged 11, who lived next door to him. Randall was found six feet under the surface after half an hour's digging.

LUMBER EXPORTS UP

Washington.—American exports of lumber, timber and wood manufactures during 1933 totalled $47,239,663 compared with $39,055,047 during 1932, a gain of 20 per cent., according to the forest products division, department of commerce. Exports on softwood and hardwood lumber and sawed timber lead the group, totalling $32,274,603 during 1933, an increase of approximately 23 per cent. by value over 1932.

INTERESTING ITEMS OF NEWS FROM FAR CORNERS OF THE WORLD

YOU'VE GOT TO TAKE CHANCE DECLARES SIR M. CAMPBELL

"Not Grousing" Over Defeat in Quest for Sand-Covered Gold

FOUGHT HEAVY ODDS

Luderitz, S. W. Africa—Skeleton-strewn sands of the burning Namib Desert have beaten Sir Malcolm Campbell in his quest for gold in Southwest Africa.

"Although we have not succeeded, I am not grousing," said Sir Malcolm on his return here. "You have got to take a chance in this world. Even if you do not achieve anything, that is better than doing nothing. We had only one glass of water daily for drinking and washing. The only living things in the desert are snakes, jackals and wolves, and we encountered all kinds of weather—unparalleled heat, terrific rains, and sixty-mile-an-hour winds which sand-blasted us.

Saw Human Skeletons

"The expedition trekked 25 miles a day over undulating sand-covered country along one of the dreariest stretches of coast in the world, full of skeletons, the remains of people who died of thirst." Sir Malcolm declared.

Consequently he was unable to find the reef for which he searched, although he discovered gold in non-payable quantities and large deposits of iron ore, manganese and mica. To reach his objective, millions of tons of sand must be removed, an almost impossible undertaking, and no practicable aeroplane landing ground exists within a hundred miles of the spot where the gold reef is marked on Sir Malcolm's map.

AUSTRALASIAN PARTY URGES EMPIRE TRADE

Manifesto Suggests Full Play for Ottawa Agreements

Camberra.—A declaration embodying 14 points for a revised tariff policy has been prepared by the United Country Party for the next federal election. The statement is regarded as indicating the party's terms for continued co-operation with the United Australia Party.

The proposed tariff policy provides for the adoption of the Bruce-Page tariff level as the basis of duties; the immediate reduction of the tariff to the general 1921-23 level, with further reductions compensating for the difference in costs production now compared with 1928; the elimination of protection for goods the manufacture of which is uneconomic or contrary to the public interest on the ground of monopolist profiteering; the immediate reduction of duties on commodities not commercially manufactured in Australia, particularly tools and machines, and the abolition of embargoes, with reduction of duties, on all commodities essential to production.

The declaration adds: "The principles embodied in the Ottawa agreement should be given full effect. The extension of their currency and scope should be sought and assurance given of support for a greater measure of empire preference."

HONEYMOON ADVENTURE

Spurn Point.—Eight men and two women, one of them on her honeymoon, were rescued from the steamer Lancashire by the Spurn lifeboat in a north-easterly gale after the steamer went ashore near Spurn Point to-day.

DESERT'S HEAT TURNS BIGAMIST BACK HOME

Faces Charges Rather Than Torment in Foreign Legion

London.—Legionnaire Herbert Carcass was an unlucky Romeo! He jumped out of the frying-pan into the fire and then back into the frying-pan again!

Or, to be exact, that last jump landed him in the dock at the Old Bailey, where he has been sentenced to eight months' hard labor for bigamy.

Running away from England to avoid the complications of his unfortunate matrimonial escapades, Herbert decided that the best place for a man with two "wives" was in the ranks of the foreign legion.

It sounded exciting, romantic, thrilling. . . . But three hectic, heart-breaking years of fighting and marching, marching and fighting across the blazing desert sands of Algeria and Morocco taught him the truth. And Herbert Carcass came back to England to face the music.

THOUGH FOOD NEARBY CREW SUFFERS HUNGER

St. Helier.—Five members of the crew of the yacht Joy Bell, who were reported missing since they left for a fishing expedition, were found by the Jersey lifeboat.

After battling through tremendous seas the lifeboat reached Les Minquiers, a lonely reef 12 miles south of Jersey, where the men had been marooned for 30 hours.

Throughout this time the only food the men had was one loaf and the few fish they had caught before a gale forced them to seek refuge on the reef. Yet unknown to them there was a supply of tinned food left by last year's holidaymakers in one of the huts on the rocks.

STOCKED WITH ARMS CRAWLS UNDER BED

Bomb "Expert" Ducks When Police Raid Laboratory

Barcelona.—A fully equipped laboratory for the manufacture of inflammable bombs and liquids, which have been used with great frequency in the recent terrorist campaign, was found by the police in an isolated building in a suburb.

The police arrested two men in charge of the laboratory, one of whom, although having at his command a copious supply of firearms and enough explosives to blow up several buildings, resorted to the tactics of crawling under a bed. Eighteen different chemicals and explosives were found, including such materials as mercury, nitric and sulphuric acids, powdered dynamite, and ready-made inflammable liquids. Scales, graduated glasses, mortars, and all the other paraphernalia of a well equipped laboratory, as well as a treatise on chemistry, were likewise found. There was also seized a detailed book of accounts, in which were stated not only the quantities of materials purchased and their costs, but the sums received from the various anarchist committees.

The finished products of the laboratory have evidently been employed in burning motor-omnibuses and tramcars and in the bombing of property. Four tramcars were burned and a car-shed was twice bombed. A powerful bomb was exploded in a mine under a car-shed in an attempt to blow up the track and prevent the cars from leaving.

BELLS ANNOUNCE DEATH

Great Casterton.—To notify parishioners of the death of Mrs. Ann Newton, aged 99, the oldest resident of the county of Rutland, the parish church bell was tolled 99 times.

DRAWN REVOLVERS AID KING TO CLEAN HOUSE

Calcutta.—Five great nobles received a peremptory order to attend their sovereign in the palace of Khatmandu, capital of Nepal. One was Rudra, commander-in-chief of the Nepalese army.

They obeyed the summons, to find the palace surrounded by a cordon of troops. Fearfully they entered the throne room.

Maharajah Dhiraja, the king of Nepal and spiritual ruler of the country, who lives in almost complete seclusion, sat on his throne. And from every corner of the room gleamed the barrels of drawn revolvers.

The prime minister announced to the trembling deputation their downfall from the high offices they held. They may live in certain districts of Nepal (he told them), or they may leave the country, in which case they forfeit all allowances.

NAZIS DISMISS TEACHERS

Dresden.—The directors of the Goethe school for girls at Leipsig, Dr. Behrends, and a woman teacher, Miss Vorwerk, have been reprimanded and summarily dismissed by orders of the municipal Nazi council of Leipsig. Miss Vorwerk had refused a request of a Nazi girl pupil to recite a notorious anti-Semitic poem before her class on the ground that it would unnecessarily hurt the sentiments of two Jewish pupils. The girl's father complained to the director who expressed his approval of the teacher's decision. The city council stated that such conduct of German educators must no longer be permitted in the Nazi totalitarian state.

SMOKE SPOUTS TEN MILES

Reykjavik—A column of smoke, ten miles high, visible from all over Iceland, belched forth from the glacier of Vatna Jokull, which was in eruption for two days. Great floods have been caused by the volcanic disturbance, and all telephone lines in the affected district have been swept away by the turbulent waters.

SUGGEST NIGHTMARE CAUSED MAN'S DEATH

Healthy All His Life, Sudden Passing Puzzles Coroner

Nelson.—The strange case of a man who had died from no apparent cause was investigated by F. Rowland, the East Lancashire coroner.

Mr. Rowland, who said it was the most difficult case he had ever tried to solve, returned a verdict of death due to unascertainable causes.

The man was Richard Moore, aged 29, a greengrocer, of Burns St., Nelson. He had been healthy all his life.

His wife said that he retired to bed as usual. About an hour later she was awakened by her husband's hand falling on her face, and found him frothing at the mouth and unable to speak.

Her father was called and raised Moore's head, but Moore collapsed and died immediately. Dr. C. Ritchie, police surgeon, who made a post-mortem examination, was only able to suggest that death was due to a convulsive seizure, perhaps as a result of a very severe nightmare.

The post-mortem had revealed nothing beyond the fact that Moore was perfectly normal and healthy. There was nothing wrong with the heart, head, or respiratory organs.

U. S. DEPORTEE IMPRISONED

Bournemouth.—Walter Sidney Robert, aged 23, who was stated to have been deported from the United States, was sentenced at quarter sessions to five years' penal servitude on charges of stealing property worth £80, including a safe containing six revolvers. He pleaded guilty to using, or attempting to use, a firearm to prevent arrest.

Behind the Scenes in Hollywood

HOLLYWOOD, CALIF. MAY 17—A carload of Hollywood youth, including many sons and daughters of old-time favorites, will descend upon Chicago Decoration Day to represent the film colony in this year's edition of the World's Fair.

The expedition takes on added interest because it is sponsored by the Thalians, one of the best-known social organizations in cinemaland. Some time ago, the club sponsored a series of motion picture comedies, but this is its first experiment in stage entertainment.

Young Arthur Lake will headline the act with his sister, Florence, and will rehearse the troupe previous to its departure. Some of the biggest names in the Thalians will advise him — Bert Wheeler and Robert Woolsey, Billie Dove, Bill Gargan, Richard Dix and Chic Sale.

* * *

THE MAN

in Sidney Fox's house will be her brother, Sammy, who is coming out to live with her. He ran away from home, joined the navy and had reached China, when his family succeeded in getting him out because he was under age. Now he'll be Sidney's protector in her new home in the Hollywood Hills, and will try his hand at technical work in the movies.

* * *

ANYBODY WANT

a statue of Myrna Loy? The Venice High School is dismantling the fountain and the statue, "Inspiration," which Myrna posed for when she was a school-girl in the beach city. So far, there are no bidders for "Inspiration." Not even Myrna wants it.

* * *

MRS. NORMAN

(Bunny) McLeod and the Richard Ariens are great friends, but they get into terrific arguments. Words must have passed in France, for Bunny writes back:

"The Ariens don't like Paris. Nobody knows them."

* * *

THE WEDDING-RING

which Carey Wilson put on Carmelita Geraghty's finger has no initials—only the date when Carmelita first said yes and the final date, May 5, when she said it before a preacher. Six years and five months intervened.

Hollywood hasn't seen such a wedding reception since Vilma Banky and Rod La Rocque took the vows. Everybody showed up to wish Carmelita and Carey well. The beautiful Beverly Hills home of Leila Hyams and Phil Berg was packed and there was champagne for all.

The honeymooners will live in Carey's home for a while, but Cedric Gibbons has promised to design them an early American house and it will go into construction as soon as the plans are completed.

Amusing sight—twelve prominent Hollywood men, in cutaways and striped trousers playing sober-faced bridge while the gay reception crowd milled around them.

* * *

JEAN MUIR

finds irony in a testimonial she has just received from her old home town, Ridgewood, New Jersey. Eight feet by four in size, it contains the names of the mayor and many prominent citizens of the community.

"I appreciate it," says Jean, "but I can't help remembering I was the most unpopular girl in Ridgewood. When I lived there, nobody would play with me. I was even expelled from school when I was seven."

* * *

DID YOU KNOW—

That Clark Gable lost the buttons off all his coats and vests, two dozen silk handkerchiefs and the sleeve of a dress shirt to souvenir hunters who mobbed him in Kansas City, New York and Brooklyn?

As Soviet Airmen Rescued 104 From Ice Floes

These photos show scenes relating to the daring rescue by Soviet airmen of 104 persons who became stranded on ice floes in the Arctic ocean when the steamer Chelluskin sank on its return trip from a scientific expedition to Wrangel island—top, left, Professor Otto Schmidt, leader of the expedition, shown in a hospital at Nome, Alaska, where he was taken after being stricken with pneumonia; right, Pilot Bebushkin and his mechanic, Balawin, right, the outstanding heroes among the aviators who defied heavy winter flying conditions to remove the party in safety; below, members of the marooned party grouped about one of the rescue planes.

Hastings

Rev. H. F. Battersby spent several days during the week in Toronto attending the Synod meeting of the Anglican Church.

Rev. Canon Marsh of Lindsay and his two daughters, Mrs. Christopher Riley of Vancouver, and Mrs. A. T. Mosgrave of Clarksburg were guests of Rev. and Mrs. H. F. Battersby on Friday.

Warsaw

The ladies of the Presbyterian Church met on Monday to complete arrangements for the anniversary services on Sunday June 3rd, and supper on Tuesday, June 5th.

An unexpectedly large number attended the pot luck social held by the members of St. Mark's Ladies' Guild at the home of Mr. and Mrs. Albert Cooper on Monday evening, May 14. Neighbors and church people were there also a number accompanied Rev. Mr. Bousfield from Peterborough as well as a number from Lakefield and Mount Julian.

The supper was very elaborate for pot luck which seemed to show better times coming. The evening was spent in friendly social intercourse music and dancing, cards, and various games.

This is the first affair of the kind the Guild has attempted and they are so delighted with the result it will not be the last.

Mrs. Elsie Thompson arrived home on Saturday after an absence of about two months.

Mr. Gordon Payne is building an addition to his house.

Harry McCauley spent the week-end with his parents, Mr. and Mrs. Roland McCauley.

Business clearings at banks in Sydney and Melbourne, Australia, are much greater than a year ago.

PORCELAIN
ENAMEL
TILE
MARBLE
COPPER and BRASS
POTS and PANS
REFRIGERATORS
STOVES
WINDOWS
MIRRORS
FLOORS
LINOLEUM
PAINTED WALLS
SINKS
DRAINS
ALUMINUM
CROCKERY
STONEWARE
FALSE TEETH
SEPARATORS
PAILS
MILK CANS
METAL FITTINGS
WOODENWARE
and CUTLERY

DOESN'T SCRATCH
MADE IN CANADA

Cleans More Things

ARE you using Old Dutch for all the varied cleaning tasks it can perform? Check over the list of articles mentioned in this ad—they represent only a few of its many uses.

Why is Old Dutch so efficient? The secret is this—it's made with pure "seismotite" (pronounced sis'-mo-tite), a fine, flaky cleaning and polishing material of volcanic origin.

Old Dutch will cut your cleaning cost in two ways. *First*, it's the only cleanser you need because it's ideal for any surface on which water may be used. *Second*, its flaky, flat-shaped particles cover more surface and do more square yards of *scratchless* cleaning. Furthermore, Old Dutch doesn't scratch because it doesn't contain harsh, scratchy grit or crude abrasives.

Try Old Dutch today. You will find that no other cleanser can do so much at so little cost, nor so well at any price.

MORE MOSQUITOES THIS YEAR; MUST REDOUBLE ANNUAL WAR

Larger Flooded Areas Breed More Mosquitoes—Oil Main Ammunition.

LIVE SIX WEEKS

(By Central Press Canadian)

OTTAWA, May 17.—The extreme cold and the heavy snows of the past winter will bring more mosquitoes to mar the pleasures of summer, according to Arthur Gibson, chief entomologist of the Dominion of Canada. The heavier snows resulted in more flooded areas, and mosquitoes breed in water.

And an idea of the number of additional mosquitoes which may swoop down on us this summer can be had from a not too distant cousin of the mosquito, the housefly. One pair of houseflies in one season can propagate 27,201,368,032,000,000,000,000,000 descendants.

The fight against the mosquito hordes began early this summer in all districts where mosquitoes thrive. Oil is the main ammunition used and it is used by the thousands of gallons to stop the mosquito from becoming too numerous. By hand, pump, and sprayer the oil is applied to form a thick film over all patches of water where mosquitoes in the egg and larva stages of development are found. A medium grade of petroleum oil, such as furnace fuel oil, has been found to give the best results. A small quantity of tar acid oil mixed in makes the results even more positive. The film of oil causes the death of the infant mosquitoes within a few hours.

Live for Six Weeks

Nearly all species of mosquitoes attack animals and man for blood according to the findings of the Canadian mosquito investigators, but it is the female mosquito who does the attacking and the blood drinking. Nor is there any truth in the supposition that a mosquito dies immediately after it has had a drink of blood. Most mosquitoes live for six weeks, though some species do not live that long. In their short life they may, like humans, stay just around one locality, or again they may be travellers, some species travelling as distant as 40 miles from their birthplace.

Pools of water in fields, rain barrels, areas of shallow water with vegetation, these are among the most popular places for mosquitoes to lay their eggs, which are hatched the following spring. The filling in of these pools, screens over water barrels, and the clearing of vegetation, and deepening of shallow water areas are recommended by scientists as the best means towards eliminating mosquito breeding places.

And to make sure that mosquitoes will stay away from you, the entomologists suggest the mixture they themselves successfully use when investigating mosquito breeding grounds—two parts of citronella to one part of spirits of camphor and oil of cedar. Temporary relief is claimed for this mixture, while the entomologists point out it is clean in use and does not irritate the skin.

HERE ARE THE USUAL SIGNS OF ACID STOMACH

Neuralgia Feeling of Weakness
Headaches Mouth Acidity
Nausea Loss of Appetite
Indigestion Sour Stomach
Nervousness Sleeplessness
Auto-intoxication

WHAT TO DO FOR IT

TAKE—3 teaspoonfuls of Phillips' Milk of Magnesia in a glass of water every morning when you get up. Take another teaspoonful 30 minutes after eating. And another before you go to bed.

OR—Take the new Phillips' Milk of Magnesia Tablets — *one tablet* for each teaspoonful, as directed above.

If you have Acid Stomach, don't worry about it. Follow the simple directions given above. This small dosage of Phillips' Milk of Magnesia acts *at once* to neutralize the acids that cause headache, stomach pains and other distress. Try it. You'll feel like a new person.

But—be careful you get genuine *Phillips'* Milk of Magnesia, or *Phillips'* Milk of Magnesia Tablets when you buy—25c and 50c sizes.

ALSO IN TABLET FORM

Each tiny tablet is the equivalent of a teaspoonful of Genuine Phillips' Milk of Magnesia.

MADE IN CANADA

Phillips' Milk of Magnesia

North Smith

Miss Genevieve Armstrong with the little Misses Margaret and Barbara Lawrie, spent the week-end with her parents, Mr. and Mrs. F. Armstrong.

Mrs. Hill and Terry; Mrs. Beavis, Kenneth and Allan, visited Mr. and Mrs. Nick Ball recently.

Mrs. D. W. Blewett, Mr. and Mrs. A. B. Northey, Mr. and Mrs. J. A. Northey and Miss Olive Northey attended, on Sunday, the christening of Alice Velma Garbutt, daughter of Mr. and Mrs. Ralph Garbutt (nee Irene Northey).

Mr. and Mrs. Mat Conkey, Haileybury are visiting with Mrs. Jos. Harris at present.

Miss Shirley Oliver, Peterborough, spent Sunday the guest of Mrs. A. B. Northey.

Mr. and Mrs. Mike Wannamaker and baby Joyce, visited Mr. and Mrs. Will Graham recently.

Mr. Allan of Rochester is already residing at his summer home here.

Miss Doris Hutchinson, Peterborough, is the guest of Mrs. Evans Blewett.

A number of The Women's Institute members met H. A. Shearer at convention points, and was taken for a merry ride over the new road now being built—north—and on to "Glen Oaks," at Gull Lake, where they were entertained by Mr. and Mrs. E. Windover. About thirty sat down to dinner in the spacious and cheerful dining room at "Glen Oaks." Miss Dewart moved a hearty vote of thanks to the hostess for her hospitality which was responded to with a hearty clap of hands, and Mrs. Windover said she was glad to have them, any time, and hoped they would make it an annual event; which they promised to do. The trip home was enjoyed by all, with lots of singing and jokes, and the happy day was ended.

Mr. and Mrs. Pavey Sr. and family spent Sunday with Mr. and Mrs. Roy Northey.

Sunday May 13, Mother's Day, was observed by the usual Mother's Day program. Service was largely attended and was conducted by the pastor, Rev. E. E. M. Joblin. Bouquets of wild flowers looked lovely around the altar. The meaning of "Joy," was presented by four young girls, after which the two oldest ladies of the community, Mrs. Fleming, 90 years old, and Mrs. D. W. Blewett, 86 years, were presented each with a potted plant from the Ladies' Aid Society, by Olive Sage and Viva Harris, and with best wishes and many happy returns of Mother's Day from the congregation. Mrs. Roy Northey and Mrs. Levi Harris sang "Mother's Prayers Will Follow Me." A Mothers' choir was in attendance.

MARMORA.

Miss Clara McKinnon of Madoc attended the wedding of her brother, Frank, on Tuesday.

Miss Evelyn Rice, nurse-in-training at Toronto General Hospital, is visiting her parents here for a few days.

Typical Breeding Ground For Mosquitoes

Mosquitoes are more numerous this year than in the past few years is the bad news from Ottawa. The illustration here shows (TOP), a typical breeding ground for the pests, a pool of water by the roadside. BELOW is seen one method of preventing further breeding by sprinkling the waters with oil. Spread out over top of the layout is one of the most common varieties of mosquito.

C.C.F. To Enter Field Against Sinclair

OSHAWA, Ont., May 17 (C.P.)—There will be three candidates in the field in the Provincial election in South Ontario. At a meeting of delegates from all parts of the riding held in Oshawa last night, the C.C.F. decided unanimously to place a candidate in the field to oppose W. E. N. Sinclair, the retiring member, and Ernie Marks, the Conservative nominee. A nominating mass meeting of C.O.F. supporters of the riding is to be held in Oshawa on May 31, and will be preceded by a week of meetings in various parts of South Ontario.

TRAIN IS WRECKED

BREMEN—The Bremen-Hanover Express was derailed yesterday, killing one person and injuring eight others.

Thomasburg

The barber shop owned by Mr. Ray Lancaster was entered by a thief or thieves on Monday night.

Mr. and Mrs. Lancaster have returned home after visiting friends in Toronto the past few weeks.

Mr. and Mrs. Percy McGuire of Belleville spent Tuesday with Mrs. Lottie Kerr.

Mr. and Mrs. Henry Free and daughter, Miss Isobel, spent Tuesday evening with Mr. and Mrs. Herbert Mouck.

The Anglican Young People's Association met at the home of Mr. and Mrs. Lorne Carleton on Monday evening.

Mr. and Mrs. Dalton Way and son of Peterborough visited Mr. and Mrs. Murney Grills on Saturday.

Mr. and Mrs. Leslie Adams and children visited Mr. and Mrs. Arthur Lloyd of Bloomfield on Sunday.

Mrs. Thomas Emerson and Mrs. Sid. Morgan spent Thursday with their sister, Mrs. Angus Mumby, of Moira.

Miss Audrey Parks of Roslin spent Wednesday with Mrs. Grantley Burleigh, here.

Mr. and Mrs. Laurison Ketcheson and baby of Tweed and Mr. and Mrs. Edward Carter visited Mr. and Mrs. Samuel Elliott of Shannonville recently.

Mrs. Clarence Mouck visited her sister, Mrs. Walter Nobes, of Havelock, last week.

Mr. and Mrs. Horace King and daughter, Mildred, of Havelock, and Mrs. Lacrisha Shaw, were Sunday visitors of Mr. and Mrs. Walter Harrison.

Mr. Cyril Latta of London and his mother, Mrs. Myles Latta, of Campbellford, spent the tea hour with Mr. and Mrs. Thomas Coulson on Thursday.

Mrs. Allen Morton, of Belleville, visited a number of her friends here last week.

Mrs. James Bateman is visiting her mother and sister at Belleville.

Mr. and Mrs. Charles McGuire, of Belleville, spent Saturday with Mrs. L. Kerr here.

Mr. R. Diamond of Amherst Island spent the week-end at the home of Mr. J. Stevens.

Further Evidence For Garnet Probe

OTTAWA, May 17 (C.P.)—Further evidence will be taken by the agricultural committee of commons before it reaches a decision was to the separate grading of garnet wheat. The committee reached this decision yesterday.

On advice of Hon. Robert Weir, Minister of Agriculture, and endorsed by Hon. W. R. Motherwell, former minister, the committee took the view that absolute evidence of the necessity of such a change should be provided the thousands of farmers growing garnet wheat before new grades should be insisted upon.

BURDOCK BLOOD BITTERS

Does Your Stomach Ever Complain?

The sufferer from stomach troubles, such as dyspepsia and indigestion, must be very careful of what he eats, well knowing he will suffer for any indiscretion in diet.

The proper way to get rid of stomach troubles is to take Burdock Blood Bitters, a medicine which regulates the bowels, tones up the stomach, promotes perfect digestion, and restores health and strength to the debilitated system.

For sale at drug and general stores; put up for the last 55 years by The T. Milburn Co., Limited, Toronto, Ont.

LOBLAWS

On Sale During Week of May 17th to 22nd

SPECIAL An Opportunity to Secure LOBLAWS Famous RED LABEL TEA At a "Special" Price

LOBLAWS RED LABEL TEA 1lb. Pkg. 59¢

DOMESTIC SHORTENING 1-lb. Cartons 11c

LIFEBUOY The Health SOAP 2 Cakes 15c

INGERSOLL CREAM CHEESE Med. Pkg. 12c

AYLMER Boned Chicken 7-oz. Tin 27c

TODDY A Meal in a Glass ½-lb. Tin 31c

Special FINEST CUBAN PINEAPPLES Large Size 17c EACH

Now is the time to buy PINEAPPLES

SPECIAL! An excellent opportunity to secure a supply of this well-known Health-Building Milk Food, at a good saving

Junket Tablets and Powder 2 Pkgs. Assd. Flav. 19¢

SPECIAL CAMPBELL'S TOMATO SOUP 2 Tins 15¢

SPECIAL ST. WILLIAM'S With Pectin RASPBERRY or STRAWBERRY JAM 32-oz. Jar 28¢

SPECIAL AYLMER Pork & Beans No. 2 Squat Tin 6¢

SPECIAL Old English—No-Rubbing Floor Polish QUART 83¢

SPECIAL GOLD SOAP 5 Cakes 16¢

Fresh STRAWBERRY TARTS

1½ Cups Royal Household Flour
½ Teaspoon Salt
½ Cup Easifirst or Domestic Shortening
About ¼ Cup of Water

Sift salt and flour and work shortening into flour with finger tips or pastry mixer. Moisten to dough with water. Roll on lightly floured board. Cut and shape into muffin tins. Prick with fork and bake in hot oven 450° F.

Cool tart shell and just before serving fill with fresh strawberries which have been boiled, and sprinkle with sugar. Top with whipped cream.

MARTIN, RAINVILLE, LAIRD, NUNNS ON CANADIAN TEAM

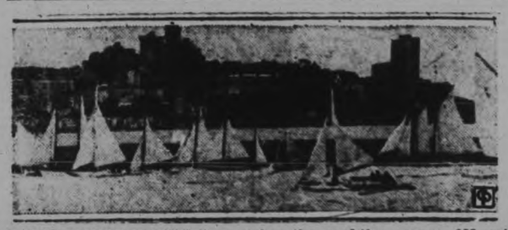

YACHT PARADE—Officially opening the yachting season 100 sailing and motor cruisers parade in San Francisco, Cal., bay.

MOST COMPLETE SPORT PAGES IN CENTRAL ONTARIO

PETERBOROUGH

EXAMINER SPORTS

Read by More than 18,000 Daily — THURSDAY, MAY 17, 1934 — Sports Department—Phone 1600

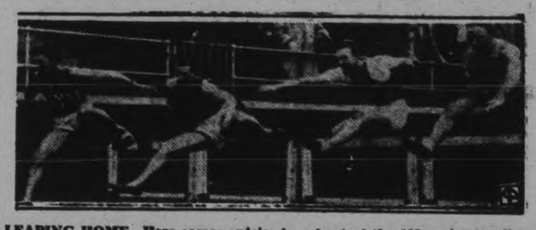

LEAPING HOME—Here comes entries in a heat of the 110-meter hurdles, Penn relay meet, nearing finish line.

INSIDE THE PADDOCK

BY ART MURRAY

EDDIE SEAGRAM has a pair entered in the King's Plate running at the Woodbine opening on Saturday, namely Irish Kid and Candy Feast. They don't appear to have much of a chance with Horometer and Pitchblende but any horse that carries the famous Seagram colors of yellow and black cannot be counted out entirely, and if any chance the Giddings happen to take it on the chin you might see Mr. Seagram receiving the coveted prize and it would not be a new experience for him either.

× × ×

Here are a few of the King's Plate winners from the Seagram barn. Last year King O'Connor and in former years Young Kitty, Hoplite, Belle Mehone, Inferno and several others. . . . John B. Campbell will again act as racing secretary at Woodbine and with the large number of horses on the grounds should have no trouble in providing a well filled field and balanced racing card for each day of the seven day racing meet.

× × ×

JIMMY BUTWELL, probably the greatest jockey ever turned out in Canada accompanied the Labrot string from Maryland. He is assistant trainer to Clay Sutphin. The old timer racing fans will remember the combination of Jay Smoke with Butwell in the saddle. This pair made history on our tracks some ten to fifteen years ago . . . This same stable which unloaded at Woodbine the other day have a couple of three year olds called Round Table and Toytime who can fairly fly. The Kilmer division have brought along the four year old Sun Envoy who will make his presence felt before many moons.

× × ×

Hide followers at Detroit recently were given the opportunity to view the regal entrance of Mati Hari, pride of the Dixiania stable to border turfdom recently. Viewed from the sidelines she has an arrogant walk befitting her royal rank. Flirting her beautiful head from side to side, and catching in her quick glance every passing movement she is every inch a picture of moody and captious majesty. "She just gotta be treated like any other finicky woman", says Bud, her faithful colored trainer commenting on her bumptious behaviour and he ought to know because he's been watching Mata Hari's every move for the past two years.

× × ×

UNDER THE personal supervision of Clyde Van Dusen, trainer for the Charles T. Fisher Stables, Mata Hari was shipped to Detroit as part of a large entourage. The filly, which is as large as an average mare, was taken immediately to her quiet quarters at the Fair Grounds.

"Bud" tries to be pretty offhand about his chambermaid duties to his royal charge, but it's very apparent how seriously and proudly he takes his work. And can the Queen make a mistake? "No," declares he — "because y'see they just ain't no others like that there horse."

Boonemen End Syracuse Series With Twin Win

NUNNS BEATS BOBBY MURRAY CLINCH BERTH

Toronto Player Also Named Captain of Canadian Davis Cup Team.

LEAVE FOR SOUTH.

By ELMER DULMAGE
(Canadian Press Staff Writer)

TORONTO, May 17. (CP)—Canada's Davis Cup tennis forces converged on Wilmington, Del., today to prepare for another attack on the United States stronghold. The team whil have nearly a week of practice on grass courts before the series starts.

Two Montrealers, Marcel Rainville and Laird Watt, and two Torontonians, Walter Martin and Gilbert Nunns, made up the squad that left in pairs last night for Wilmington. Rainville and Watt travelled south from Montreal while Martin and Nunns left Toronto a few hours after Nunns had beaten Bobby Murray of Montreal to clinch his berth on the team.

Named Captain

Nunns not only scored a notable victory over the youthful Murray but later was named captain of the team. He is the veteran of the squad in point of Davis Cup experience, entitling him to the captaincy. And at the moment he is not far from his best form.

At Wilmington the four players will take part in a series to determine the two who will play the American aces, Frank Shields and Lester Stoefen, in singles. If Nunns is not named to play singles, it was considered doubtful if he would play at all because Martin, Rainville and Watt are regarded as better doubles men.

Four Set Victory

Nunns stopped the brilliant advance of Murray in four sets, 3-6, 6-4, 6-4, 6-3. Only in the first set did the 19-year-old McGill student flash the rear tennis that conquered Rainville in straight sets the previous day and forced the playoff with Nunns. The Toronto star was never in danger after he squared matters by capturing the second set.

NEW YORK YANKEES LOSE EXHIBITION TO RED WINGS

ROCHESTER, N.Y., May 17.—In a free-hitting exhibition game, Rochester Red Wings yesterday defeated New York Yankees, 9-8, the International Leaguers scoring twice in the eighth inning, to go out in front.

"Babe" Ruth, who made three singles in six times at bat, played first base with Lou Gehrig, who also got three safeties, playing in left field.

	R.	H.	E.
New York (A) 131 210 000—8	18	2	
Rochest. (I.L.) 201 030 12x—9	13	0	

Deshong and Jorgens; Purley, Potter, Polito and Mykoff, Hubell.

TIREMEN SWAMP ELECTRICS 30-6

Bert Deck's Boys Outplay C. G.E. by Wide Margin in First Softball Game.

HEAVY SLUGGING.

Johnston's Tires took C.G.E. for a 30-6 ride in the opening game of the Men's Softball League at Central last night. Several hundred fans braved the chill but were treated to a one-sided affair, with Bert Deck's boys outplaying the Electrics by a wide margin in all departments. It was too dark to see the ball to play after the seventh.

The slugging Tiremen pounded Fred Martin hard in every frame, banging out a total of twenty-eight base hits, which with fourteen C. G.E. errors, piled up the big count. The Deck crew showed some snappy fielding back of good twirling. Don Massey fanned four in three frames and held C.G.E. to three hits. Price finished and struck out one and gave but five bingles. Martin fanned three in seven innings and issued one walk.

McQuade led the victors at bat with six hits in seven times. Stanger was next with five, while Montgomery and Starr had four each. Stanger had a fluke homer through the centre fielder with three on base in the seventh. Mowry and Sproule each hit safely twice to top the C.G.E. clouters. Calladine and Sproule had good catches to their credit.

The Teams

Johnston's Tires—McQuade, cf; Dorrington, 3b; Montgomery, rf; Starr, c; Stanger, 2b; Ellis, 1b; Massey, p; Crary, ss; Allen, lf; Price, p; Creighton, lf.

C.G.E.—Vitarelli, 2b; Jones, 1b; Fleming, ss; Newson, 3b; Sproule, cf; Calladine, rf; Mowry, c, lf; Price, lf; Martin, p; Barry, c; Starr, 2b.

Umpires—Batley at plate, Weir on bases.

Score by innings— R H E
Johnston's. . 724 214 10—30 28 6
C.G.E. . . . . 002 030 1— 6 8 14

PIRATES DEFEAT TIGERS IN EXHIBITION CONTEST

PITTSBURG, May 17.—Pittsburg Pirates, National League leaders, bunched three singles with a walk and a long fly in the first inning to lead them to a 4 to 1 victory over Detroit Tigers of the American League yesterday in an exhibition game.

Detroit scored their only run in the second inning on a single, an error and a double. R. H. E.
Detroit (A) . . 010 000 000—1 9 1
Pittsburg (N). 300 000 01x—4 9 2

Fischer, Rowe, Frasier and Reiber; Cochrane, French, Harris and Veltman, Padden.

All Mexican bull-fighters are uninjured....So are some of Scotty Monteith's.

BROOKMEADE COLT WINS AT BELMONT

Feature of Opening Day Taken by Okapi With Mack Garner on Top.

BELMONT PARK, N.Y., May 17 (UP).—Mack Garner, who won the Kentucky Derby with the Brookmeade Stable's Cavalcade, brought that stable's silks home triumphant with Okapi in the 40th renewal of the Tobaggon Handicap, a feature event of the opening day program of the Westchester Racing Association's 22-day Spring meeting Wednesday afternoon. George D. Widener's Kawagoe was a bang-up second, and C. V. Whitney's High Glee third.

A crowd of about 12,000 visited the track and patronized the newly installed betting booths most liberally. Fully 100 layers were on hand to serve the wants of speculators.

The Toboggan, a six-furlong dash down the Widener straightaway, called forth 15 of the best sprinters in training, and Okapi had to be best to win. "Uncle Mack" rode the son of Eternal well, getting him into a good lead early, but Kawagoe closed courageously for Jimmy Hunter and was breathing hard upon the winner's neck at the wire.

Okapi ran the distance in 1.10 3-5 over a track slightly dull. He was well supported in the betting, but opinion was so widely divergent that he paid off at 7 to 1.

LEAFS LOOM AS CONTENDER TO RED WINGS

Boonemen Romp Over Chiefs for 6-3, 5-2 Victories in Final Games.

NEWARK WINS 12-0.

(By the Associated Press)

Toronto Maple Leafs have, at times, been almost lost in the shuffle as Rochester Red Wings built up a commanding lead in the International League race. But now that Rochester's streak has been checked, the Leafs loom as a real contender.

Since starting its long home stand against clubs from the southern sector of the league, Toronto has won 11 games and lost six, the last six victories coming in a row as the Leafs walloped the Syracuse Chiefs in both ends of yesterday's double-header to sweep their series.

That record hardly looks as impressive as Rochester's 11 successive home victories, but it left the Leafs only two games away from first place after the Red Birds ran into their fourth straight defeat at Newark's hands yesterday.

The Leafs gave a highly impressive performance in the twin bill, which, incidentally, shoved Syracuse down into seventh place a half game behind Buffalo.

Newark made its third straight victory over the league leaders the most decisive of all, shutting out the Wings 12-0 just after Rochester had taken a 9-8 decision from New York Yankees in an exhibition game.

The Albany-Buffalo game was postponed in order that the Bisons might take a 9-2 beating from New York Giants in an exhibition while cold weather halted the Baltimore-Montreal contest.

Havelock Albions Beat Norwood 16-8

HAVELOCK, May 17 (Examiner Correspondent).—Havelock Albions trounced the Norwood softball outfit to the tune of sixteen to eight in the opening game here last night of the Kawartha League. The visitors brought in five runs in the first two innings before the clubmen got warmed up; but right then and there the Albions made up for lost time and literally put the game on ice when J. Voyer, S. Miller, R. Kempt, B. Jones and N. Chiles each brought in a run to tie it up. From this on the Norwood group lost ground as the game proceeded. The teams:

Havelock.—J. Voyer, ss; J. Hunter, lf; J. Mathison, 1b; G. Kemp, p; S. Miller, rf; B. Kemp, c; B. Jones, 2b; N. Chiles, 3b; F. Hill, lf; W. Brunton, substitute.

Norwood.—J. Hamblin, lf; E. Godin, rf; B. Rogers, ss; C. Puffer, 2b; G. Puffer, c; P. McConnell, 3b; J. Rothwell, cf; K. Packenham, cf; W. Webb, p; H. Godin, substitute.

Jim Rogers of Norwood was efficient umpire.

BISONS HELD TO 5 HITS BY GIANTS' SOUTHPAWS

BUFFALO, May 17.—(A.P.)—New York Giants slugged and southpawed their way to a 9-2 exhibition victory over Buffalo Bisons yesterday in Bison Stadium before 2,500 fans, who saw the veteran Watson Clark and 18-year-old Clement Dreisword limit the locals to five hits.

	R.	H.	E.
New York (N.) ..100042020—9	14	1	
Buffalo (I.L.) ..00000100l—2	5	2	

Clark, Dreisword and Danning, Snyder; Wineapple and Wasem.

Standings

INTERNATIONAL LEAGUE.

	Won	Lost	P.C
Rochester	19	7	.731
Toronto	17	9	.654
Newark	19	11	.633
Montreal	14	11	.560
Albany	9	13	.409
Buffalo	9	16	.360
Syracuse	8	16	.333
Baltimore	7	19	.269

AMERICAN ASSOCIATION.

	Won	Lost	P.C.
Minneapolis	16	8	.667
Kansas City	13	11	.542
Indianapolis	12	11	.522
Louisville	12	12	.500
Columbus	12	12	.500
Milwaukee	11	14	.440
Toledo	10	14	.417
St. Paul	10	14	.417

RAIN OR SHINE
You will find Seiberling Tires at their best

If you want an exceptional tire AT LOW COST, the SEIBERLING "ACE" cannot be beaten.

There are three other price classes to choose from in

Seiberling Tires

DUCO TREAD—SPECIAL SERVICE—PORTAGE

And, regardless of the type of Seiberling Tire which you select for your car, you will get the best in tire value.

J. J. DUFFUS CO.

WATER STREET AT CHARLOTTE PETERBORO

General Motors Cars and Trucks

YANKEES GAIN BIG ADVANTAGE IN 1ST SERIES

Takes Nine Out of 10 Decisions in Western Clubs' Tour of East.

OFF DAY WEDNESDAY.

(By Hugh S. Fullerton, Jr., A. P. Sports Writer)

The theory that the eastern half of the American League and the western sector of the National are the stronger sides of the major league lines has been borne out by the first round of east-west play in the 1934 season but not without important exceptions.

The cold figures for the past two weeks of intersectional campaigning with the east "at home" in the junior circuit and the west in the National are distinctly lopsided. The American League's eastern clubs recorded 25 victories to 16 for the invaders. The western teams of the National won 27 and lost only 18.

Despite their frequent defeats, however, Cleveland, Detroit, St. Louis Browns and possibly Chicago White Sox gave signs that they may be somewhat more troublesome when they start playing on their own fields tomorrow. Of the eight American League clubs only the league leading New York Yankees gained any big advantage in the first intersectional series. They took nine out of 10 decisions and increased their margin over the second-place Cleveland Indians from 1½ games to 4½.

16 to 15 Margin

Counting out those 10 games played by the Yanks, the east held only a 16-15 margin and much of that was due to the steady performances of Philadelphia Athletics. The A's won six games and lost three as they climbed from seventh place to a tie with Detroit for third in their home stand. The other Eastern clubs, Washington and Boston, each suffered six losses to five victories, equalling Detroit's record and falling below Cleveland, which broke even in 10 decisions.

Pittsburgh and St. Louis both turned in brilliant at home records to give the National League's western clubs their big advantage but the big surprise came from Boston. The Braves, who had divided a dozen games with their eastern rivals, led the invaders in their tour of the west, winning six games and losing five. All the rest, including the world champion New York Giants, fell far below the .500 mark.

Win or Lose

INTERNATIONAL LEAGUE.
Toronto 6-5, Syracuse 3-2.
Newark 12, Rochester 0.
Other games postponed.
Games to-day — Baltimore at Montreal (2); Albany at Buffalo (2); Newark at Rochester.

AMERICAN ASSOCIATION.
Minneapolis 7, Indianapolis 6.
Toledo 6, Milwaukee 4.
St. Paul 6, Louisville 3.
Kansas City 8, Columbus 3.

NATIONAL LEAGUE.
No games played.

AMERICAN LEAGUE
No games played.

Wrestling Last Night.

New York. — Max Martin, 212, Columbus, O., and Herman Hickman, 230, Knoxville, Tennessee, drew, 16.34 (both knocked out).

Our Boarding House . . . . . By Ahern

FIRST BALL GAME
Of the Season
COBOURG vs. PETERBORO, Sr. O.B.A.
Riverside Park
SATURDAY, MAY 19th
Game Called 3.15 o'Clock

The Cobourg team is very strong. They were in the finals of the Intermediate series last year, and this game should prove a good one and give every fan an opportunity to look over Peterborough's new men.

ADMISSION 25c CHILDREN 10c

2d.118.5366

Stubble HELD HIM BACK

● His work was up to standard—no one could do it better. But when promotions came along, other men were chosen. Prejudice? No—just carelessness. He didn't shave as clean—or as often—as he should.

Today no man should suffer the handicap of stubble. The Gillette Blue Blade is especially processed for smooth work on tender faces. Even twice-a-day shaving is cool and comfortable. Edges honed and stropped to perfection make every stroke smooth and easy. Try the Gillette Blue Blade tomorrow. See how comfortable shaving can be.

Highest Quality Positively Guaranteed

Gillette Blue Blades

NOW 5 for 25¢ • 10 for 50¢

Central Ontario Teams Adopt Revised 1934 Schedule

CAPITOL TO-DAY and FRIDAY

LAST COMPLETE SHOW AT 8.30 P.M.

Another Swell Double-Feature Program!

WHEN THEY CRIED FOR A LIFE LINE HE THREW THEM A GAG LINE!

My wife threatens to leave me. She says I married her because her aunt left a fortune. What shall I do?

Tell her you would have married her no matter who left it to her.

ADDED FEATURE

ADDED ENJOYMENT

ROAST BEEF AND MOVIES—A MUSICAL REVUE

COMING SATURDAY - "SON OF KONG"

CHILDREN'S ATTENTION

OVALTINE SEALS WILL BE ACCEPTED AS TICKETS AT THE SATURDAY MATINEE.

NOTE—Seals from sample tins will NOT be accepted.

BRITISH AMATEUR STARTS ON MONDAY

Jack McLean and Johnny Goodman Quoted 8 to 1 Favorites to Win Title.

PRESTWICK, Eng., May 17 (AP).—Golfers of all grades to-day began gathering here for the start on Monday of the British amateur golf championship. Jack McLean, the Scot, and Johnny Goodman, of the United States Walker Cup team are quoted at 8 to 1 favorites.

One of the biggest Scottish bookmakers offered those odds in an advertisement in the newspapers.

In second place the advertisement places George T. Dunlap, Jr., the American amateur titleholder and British semi-finalist here last year, Jack Westland and Sam McKinlay, another member of the British Walker Cup side, all at 10 to 1. Max Marston and Harry Bentley are 12 to 1, Johnny Fischer and Gus Moreland 14 to 1, Tony Torrance, only Briton to win one of the cup singles, and H. Chandler Egan 16 to 1, Lawson Little, Francis Ouimet, Erick Fiddian, Eric McRuvie and Lionell Munn at 18 to 1.

Pirate Club Official Dies In Los Angeles

LOS ANGELES, May 17. (AP).—Samuel I. Bernheim, 33, part owner of the Pittsburgh Pirates of the National Baseball League and member of a prominent Kentucky family, died early to-day at his Beverly Hills home from a heart attack.

He had lived in California about 10 years and was interested in numerous business enterprises here. His family controlled extensive properties in Kentucky, particularly at Louisville.

The widow and two children survive.

Central Pulls Out 14-10 School Win

Central pulled out a 14-10 verdict over King George in a classy School Softball League game last evening on the former's grounds. Shoving across five markers in the sixth, the uptowners made sure of the win after they had tallied one each in the first two frames, four in the third and three in the fifth. King George got three each in the first and third and two apiece in the fourth and sixth. Some snappy fielding and neat hurling on both sides were dished up. The teams:

King George—Scriver, c; Cooper, p; Hawkes, 1b; Grady, 2b; Northcott, 3b; Agnew, ss; Partington, cf; Vivash, lf; Seymour, rf.

Central—Millen, cf; McKinnon, lf; Copperthwaite, p; Campbell, 1b; Brown, ss; Hoy, 2b; McClelland, 3b; McInnes, c; Rumming, rf; Greenley and Clarke.

Referees— D. Charlton and J. Watson.

King George..	..3032020—10
Central..	..114035x—14

Knox Seniors Slap Out 30-3 Victory

Knox Seniors slapped out a 30 to 3 win over St. Paul's in a Church Softball League game last night at King Edward Park, two big innings at the start giving them nineteen markers. They had less luck with G. Broadley pitching, Wedlock of Knox struck out nine, retiring the Saints in order in four innings. While they all hit hard, McDonald was outstanding in this respect. Marsh had two safeties for the losers. The teams:

Knox: Gatfield, 2b; Morrison, 2b; A. Wedlock, p; McDonald, cf; Archibald, 3b; Smythe, rf; D. Charlton, rf; Masters, c; W. Wedlock, 1b; R. Charlton, lf; Allen, ss.

St. Paul's—Marsh, 1b; J. Kirkwood, ss; Fleming, cf; Broadley, 2b, p; McIntyre, p, 2b; G. Kirkwood, 3b; Clayton, c; Rowan, rf; Morrow, rf; Ascott, lf.

Umpires—W. Brady and S. Hayes.

A Tough Season

DETROIT May 17 (AP)—The longest single meeting in the history of the United States turf opens here Thursday afternoon when thoroughbreds from many leading stables parade to the post to inaugurate the 120-day meeting of the Detroit Racing Association.

Eight horses will match strides in the opening day feature, the Inaugural Handicap, with a purse of $1,500. The six-furlong dash, for three-year-olds and up, probably will find Curacao, from the Greentree Stable, the favorite. A heavy advance sale of tickets indicates a crowd of more than 25,000 will attend the opening program.

Coach Ray Fisher at University of Michigan pitched for the Reds in 1919 when Cincinnati played the Black Sox.

Webster Cigars

NOW 5¢

YOU'LL APPRECIATE THE DIFFERENCE.

L. O. GROTHE LIMITED

An independent company . . . all Canadian capital, owned and operated by Canadians for over 50 years.

PONIES HERE INITIAL GAME ON MAY 26TH

Quadruple Schedule Adopted, Not Counting Games to be Played with Oshawa.

NATS HERE FOUR TIMES.

The teams comprising the C.O.B.L. wishing to play more games than originally scheduled adopted a new schedule to-day, which included a quadruple schedule not counting the games to be played with the Oshawa Dukes. The Belleville Nationals will make four trips to Peterborough, with a trip to Oshawa thrown in. The schedule:

May 24—Oshawa at Belleville (2 games).
May 26—Kingston at Peterborough.
May 30—Belleville at Kingston.
June 2—Belleville at Peterborough.
June 6—Kingston at Belleville; Peterborough at Oshawa.
June 13—Peterborough at Kingston.
June 16—Belleville at Peterborough.
July 4—Kingston at Belleville. ....
June 23—Kingston at Peterborough
June 27—Peterborough at Kingston; Belleville at Oshawa.
July 2—Oshawa at Kingston (2 games).
July 4—Kingston at Belleville.
July 7—Belleville at Peterborough.
July 13—Belleville at Kingston.
July 17—Peterborough at Belleville; Kingston at Oshawa.
July 18—Kingston at Belleville.
July 20—Peterborough at Kingston.
July 25—Belleville at Kingston.
Aug. 1—Peterborough at Belleville.
Aug. 6—Oshawa at Petreborough (2 games).
Aug. 8—Peterborough at Kingston.
Aug. 11—Belleville at Petreborough.
Aug. 15—Kingston at Belleville
Aug. 18—Kingston at Peterborough.
Aug. 22—Belleville at Kingston.
Aug. 24—Peterborough at Belleville.

Soccer Notes

The Canadian General soccer team travels to Lindsay, on Saturday afternoon, when they play the Lindsay eleven in the opening league match. All players herein named are requested to be at the Canadian General gate house no later than 1.15. Referee, Albert Frick, please note. Game is scheduled for three kick-off. W. Curtis, goal; J. Mitchell and W. Bolam, full backs; S. Clark, E. Jones and A. Burgess, halves; J. Quinn, F. Earle, B. McMaster, A. Mitchell and T. McPhate, forwards. Reserves—J. Cooper and S. McIntosh.

A special meeting of the local association will take place on Tuesday night, May 22, not Monday. The change has been made to meet the request of the Deloro executive, who will be present. Lindsay officials will be present also.

The Canada Packers expect to get new equipment which will include white pants, blue and yellow sweaters and stockings to match, to replace the white shirts. C.G.E. will have red sweaters with a monogram on the front. Lindsay will have red sweaters, white neckband and white sleeves. Caledonians will have blue and white stripes.

King Edward Park will be in perfect shape for Saturday's game. The ground-keeper expects to have the field marked out to perfection with the new marker and new flag posts.

New Men On Petes Lineup For Game

Cobourg intermediate "A" finalists in the O.B.A.A. last year, will be here for an exhibition baseball game this Saturday at 3.15 in Stevenson Park. Arrangements were completed yesterday and the game will be played, unless rain interferes. This will give both teams a chance for a real practice game, and the fans an opportunity to see how the Petes look this season. Cobourg will be strong opposition, having won their league last year and not being beaten till they met Dundas in the Ontario finals. They played C.O.B.L. ball two years ago.

Probably Hoot Gibson or Archie Campbell will do the twirling for the visitors. Deyell or Calladine, or perhaps both, will see action for the Petes in this contest. Knotty Lee will trot out his most promising team, and perhaps later inject a few other prospects into the lineup. Murray and Konopka, the newcomers here, will be in the lineup.

FIGHTS LAST NIGHT

(By Associated Press.)

Waterloo, Ia. — Lee Savoldi, St. Paul, outpointed Vern Trickle, Emmetsburg, Ia. (6); Ronald Malcolm, Jesup, Ia., outpointed Caddy Casey, St. Paul (6); Kid Ripley, Charles City, Ia., outpointed Arnie Arnold, St. Paul (4).

Babe Ruth got a wrist watch the other day, making over 40 of them he has received as gifts since joining the Yankees in 1920....and he still has to ask "Ma" the right time.

SPORTS

Baseball, Lacrosse, Soccer

DAY BY DAY

Softball, Bowling, etc.

By C. J. P.

Sugar Bowl—pardon us, Brintons and Fashion-Crafts play a softball game at six tonight in Central, weather permitting. This should be a snappy fixture, and can't be as bad as the opening game last night between the other teams in this loop. At least if it is, we're going to send the two scores to Robert Ripley to use in his "Believe It Or Not" cartoons. Lefty Sturgeon, pitcher-manager of the Brintons, has a mighty smart squad lined up this year, one that bears a striking similarity to last year's champion Sugar Bowl outfit. But Johnny Russell isn't fooling, either, and his Fashion-Crafts are liable to be somewhere around the neighborhood in August when the cup is being handed out.

• • • • • •

You can't overlook Bert Deck's bunch when talking about this league. The Johnston Tires' team showed quite a few fans last night a lot of classy softball. Against stiffer opposition, they would likely have shown up even better. C.G.E. just wasn't so hot yester e'en, any way you look at it. They'll have to shakeup that lineup a bit, practise considerably, and also find more pitchers. Martin is a good enough hurler as a rule, but one pitcher isn't enough for a team, even if that team supports him. C.G.E."s support last night was terrible.

• • • • • •

They've got some good players and will likely get to work now and put their best possible lineup on the field. When this is done, it'll be a fast loop. Massey, new hurler for Johnston's squad, looked mighty promising. And so did the rest of the players on that side. It was rather absurd to send the teams out again in the eighth inning with C.G.E. snowed under a scandalous score and it too dark to play decent ball. The umpires should get the game started on time but at any rate, they should call it when it gets dark—especially with one team behind by over twenty runs. We found it too dark to score it in the eighth. W. H. Taylor, Alderman Cotton and Jake Beckerman participated in the opening ceremonies, but you can't blame them for what followed!

• • • • • •

There is another heavy evening of play lined up tonight for the Church Softball League, six games being listed. Trinity Seniors tangle with George St. at the Oval; George St. Juniors meet St. John's at Queen Mary School; Knox Juveniles tussle with George St. at Queen Alex; St. Paul Juveniles play St. James at King Edward Park; George St. Bantams mix with Park St. at King Edward School; and St. James Bantams go to the mat with St. John's at Queen Mary. Whew, any more! Players in this circuit are reminded that playing in the City Baseball League does not make them ineligible for the Church Loop. The rule about this states only the City Softball League.

• • • • • •

We got the following letter yesterday: "Dear Sir—Could you send me a copy of the constitution and rules of the East Peterborough Intermediate Association of Baseball? If so, I would highly appreciate it. Have you any rules about amateur? Awaiting the pleasure of your response, I am yours truly, Enrique Diez de Andino." And the letter comes from San Juan, Puerto Rico! That's a way the heck and gone down in the West Indies. We're wondering how the dickens they ever heard of us or the E.P.I. However, we sent him some dope and asked the Senor how come he wrote to us. We may hear more from him.

• • • • • •

An emergency meeting of the executive of the Girls' Softball League has been called for to-night (Thursday) at eight o'clock in Duffus'. The loop prexy has been notified that the Ashburnham Bowl will not be ready for play for another two weeks or so. The gals' were billed to open this Monday, but now some other course of action is called for. They'll have to decide whether to postpone the loop opening, to play the first couple of weeks out of town, or to switch temporarily to another local diamond. All officers and team managers should be on hand, and the three district managers should be notified by phone early this evening, in case they don't see this newspaper announcement in time.

• • • • • •

Knotty Lee has started signing up the Petes' now and will continue the rest of the week. Some of the almost-sure prospects have not been reached yet, but will jot down their Jawn Henrys within a few more days. So far, the only ones we know for sure who have signed are: Cy Whatley, Bill Calladine, Gene McCarthy, Fred Ash, Bud Murray, Sig Konopka, Les Burton, Tommy Foley and Jack Playford. The latter is a reformed softballer, known for several years as the best softball outfielder both in fielding and hitting in the city. He is fast, a sure catcher and a hard righthand hitter. He ought to fit in nicely. Fred Ash is captain this year and the popular "Clinker" is a good man for the job.

• • • • • •

Baseball fans will have a fine chance to look the Petes over on Saturday when they play an exhibition game with the classy Cobourg crew at 3.15 in Riverside. The above players, with the others to be signed, will all be on hand and should give some idea as to how the team will go in the C.O.B.L. this summer. Much interest will centre around Murray, Konopka and Playford—and maybe others—since these fellows represent an unknown quantity yet. Knotty has the boys drilling hard every evening and they should be going good by Saturday. The strong Cobourg team—intermediate "A" finalists last year—are bound to keep 'em hustling all the way.

• • • • • •

Picking 'em off the grapevine: President Hugh Campbell is donating red leather windbreakers to the Petes' players . . . . The new quadruple C.O.B.L. schedule has been released today . . . . Ernie Holmes has received his transfer to play for Oshawa, and Tommy Boyd to go with Kingston . . . . The four-team men's softball circuit in Lindsay has again affiliated with the O.A.S.A. . . . . Red Creighton and Wilf LeBarr have signed to play for Millbrook in the Inter-County Lacrosse League; Port Hope, Cobourg and either a local team or Bowmanville being the other outfits in it . . . . The Prince of Wales-Queen Mary school game last eve was postponed.

Georgia Blacksmith Skittish Of Dentist, Pulls Own Teeth, Makes Plate Of Aluminum

GAINESVILLE, Ga., May 17 (C.P.). — Hamby Patterson's teeth never bothered him until he was past 70 years old. Then, when they went bad, Patterson pulled his teeht with a pair of pliers and made a set of false grinders with aluminum from kitchen utensils.

A blacksmith, Patterson lives in the mountains near here, he has never ridden a train.

When the teeth began hurting he came to Gainesville, but sitting in the dentist's chair made him nervous and he went home before his teeth could be pulled. His grandson pulled—or rather, knocked out—one tooth.

"He got a horseshoe nail and a hammer and knocked it out," Patterson said. "Then I decided I'd make some pullers and do the rest of the job myself.

"Didn't have a bit of trouble. The pullers never slipped once and the teeth came right out. You see, I have muscles. Have to, being a blacksmith.

"When I finished pulling all my teeth I went back to the dentist in Gainesville for him to make my plates. He made 'em all right, but shucks, I just couldn't wear 'em, so I decided to make some of my own."

Using the dentist's plates, Patterson made a mold on a brick. Then he melted aluminum from the kitchen—"a dipper, boiler or just anything"—and poured it into the mold. Now he had a set of grinders with which he is able to chew anything from beefsteak to rock candy.

LAWN BOWLING

Herb Martin

The Central Ontario Lawn Bowling Association met last night to complete the unfinished business left over from the annual meeting held two weeks ago. There was a large representation from the different clubs present. President J. Mackie, Lindsay, occupied the chair.

× × ×

One of the best ideas ever put forward and one that will create a lot of interest—particularly to clubs in this association—was the adoption of a standard system on which all three or four game tournaments will be played. Hitherto each club ran their tournaments on their own particular idea and clubs never knew just what system the tournaments would be played, now that has been done away with and it was passed, unanimously that the 2-1-0 system be adopted by this association.

× × ×

At this junction of the meeting the president introduced C. Stienhouse, Oshawa, president of the Provincial Lawn Bowling Association and he gave a very interesting report on the workings of that body. He urged every individual club to join with the association but could see no benefit to the Central Association joining as a body.

Many members took part in the good healthy discussion and it was finally agreed to leave to each club whether they join up or not.

GOLF FACTS NOT THEORIES

By ALEX. J. MORRISON

When a player has made a habit of the correct golf posture he generally stands with his right shoulder lower than his left. Very often such a player has become aware of this habit when trying on clothes at his tailor shop.

With good players it's always the right shoulder that is lower than the left. The expert keeps his left shoulder as high as possible in all stages of the swing.

The indifferent player invariably drops his left shoulder during the backswing. This forces the hands and the club out of the proper groove. It also places the right side in control.

When the right side is relaxed and follows the leadership of the left side the right shoulder will remain lower than the left.

LINDSAY WATERS ARE WELL STOCKED

250,000 Pickerel Fry Deposited in Gull River and Balsam Lake.

LINDSAY May 17 (Special to Examiner) — The Department of Fisheries yesterday replenished the waters in this district with pickerel fry. Some 250,000 were deposited in Gull River at Coboconk, several hundred thousand at Kirkfield for Balsam Lake waters. Another deposit was also made at Norland.

One of the best known farmers in Victoria County passed away this week in the person of Morris McMillan, of Woodville, Eldon Township. The deceased was a former vice president and director of the Farmers' Mutual Fire Insurance Company, and was greatly interested in agriculture. For many years he was actively connected with the U.F.O. He is survived by his wife, three sons and two daughters. His funeral took place on Wednesday at Woodville.

Two crops have been hard hit in Victoria County as a result of the severe winter. Fall wheat has been almost completely killed, many farmers losing as much as fifty and one hundred acres, all of which had to be ploughed over. It is reported that beekeepers (and there are a large number in the district) will suffer severe losses because of the failure of the clover crop.

The funeral of the late Mrs. Archie McMillan of Glenarm who was found dead by her young husband, took place Wednesday and was one of the largest ever seen in the district. The deceased was a daughter of the late Rev. Dr. W. G. Smith and Mrs. Smith, of Glenarm. The Presbyterian Church in the village was taxed to its capacity for the funeral services. A number of clergy took part in the services including the Moderator, Rev. J. C. Grier, of Lindsay; Rev. D. Munroe, Bobcaygeon; A. H. Johnston, Fenelon Falls; E. W. McKay, Woodville. The late Mrs. McMillan was a former school teacher at Lorneville and Lindsay. Besides her parents, she is survived by a sister, a missionary in Korea, and one brother in Regina.

Provincial Constable D. H. Porter, of Haliburton, who has been transferred to Mattawa, was the recipient of a presentation from the citizens of that village on Tuesday. Mr. Porter was formerly stationed at Lindsay.

The F. Austin sawmill at Haliburton, which was for years a hive of industry, and which lately has been the property of the Bank of Montreal has been demolished. Hubel & Co., of Bancroft, purchased the machinery.

The Highways Department is constructing another new highway in Haliburton County between Haliburton village and Gooderham.

TIME NOT RIPE

EDINBURGH, Scotland. — A report on the conversations during the last two years between the Church of Scotland, the Episcopal Church of Scotland, the Anglican Communion and the Presbyterian Church of England will be submitted to the Church of Scotland's General Assembly next week, showing unrestricted fellowship of ministers of the four churches is not yet possible.

Regent ENTERTAINMENT

TO-DAY AND FRIDAY
Double Feature Bill
Last Complete Show at 8.30 p.m.
FEATURE NO. 1

IT'S A POSITIVE SCREAM

Laughs pile on laughs in the month's biggest fun show with the ace comedians.

THE POOR RICH

FEATURE NO. 2

SPY—She knew her days were numbered. A thrilling and authentic portrayal of Secret Service operators.

CONSTANCE Bennett in "AFTER TONIGHT"

RKO RADIO Picture

McWILLIAMS & CO.

SUITS

25 Only in Men's and Young Men's Models. Summer Tweeds and Fancy Worsteds. Regularly sold at 18.50 and 19.50. Sizes 36 to 42. Every suit a real buy at

12.95

Alterations extra

HATS The largest and finest selection in the city. All Colors — All Sizes.

BILTON	KENT	MACK
1.95	2.50	4.50
BANWORTH	STETSON	
3.50	8.00	

We carry a complete line of Men's Furnishings

McWilliams & Co

Owned by Keith G. Loch and Cyril K. Loch

OPP. WOOLWORTH'S 374 GEORGE ST.

SPLENDID REPORTS ARE READ AT MILLBROOK BRANCH MEET

Activities for Year Reviewed by Women's Institute Secretary.

OFFICERS ELECTED.

MILLBROOK, May 17 (Examiner Correspondence)—Mrs. J. L. Byam entertained the local branch of the Women's Institute for its annual meeting at her home, Bank street, on Saturday evening, when over thirty were present, and the hostess, who is also president, took the chair.

The secretary presented the annual report showing 78 members, twelve regular and six special meetings, with a total attendance of 570, and an average of 32. Twenty-six papers and addresses had been given, and at the summer series a neighborhood branch had been entertained, and Mrs. Towers was the visiting speaker.

The activities were many and varied and included the purchase of a stove and paint for a family that had lost their home by fire; a short course in dressmaking with 23 enrolled, the members being entertained at the W.I. picnic, and the course concluded with a social hour and a treat of ice cream and cake. Plants had been bought and placed round the cenotaph, a course that will be continued this season; the local branch, in conjunction with the seven others in East Durahm attended divine worship in a body, and the annual picnic had been held at the president's home where large grounds are available, with the Mount Pleasant branch as special guests. The branch had also undertaken the cleaning up of a neglected pioneer cemetery in the village, sponsoring a bee for that purpose and giving the men tea at the afternoon's close.

A delegate was sent to the convention at Toronto, fees paid to the Federated Institute, and the roll call answered at the December meeting with a parcel for the Christmas cheer baskets which were sent to shut-in folk of the community. Three quilts were made, two of these being given to two separate families who had lost their homes by fire; the branch sponsored two relief concerts and dances contributing $59 for local relief purposes; $16 was given the Agricultural Society as the result of a social evening. Stockings, yarn, blankets, etc. had been purchased for needy families, and two sewing meetings held when supplies were prepared for relief calls. Fruit and flowers were bought for sick members, and a past president was made a life member and given a handsome certificate. One public gathering was sponsored by the standing committee on agriculture with a fine program and Dr. Reynolds as guest speaker.

Mrs. H. J. Armstrong presented the treasurer's report which showed a total raised of $399.48, expenditures of $269.25, leaving a balance of $130.23 in the bank. The auditors, Mrs. B. B. Dawson and Mrs. P. I. Bentley, reported the books examined and found correct. Letters of thanks from Mrs. R. Dawson for the plant sent her daughter Jean, who has had such a long illness; from the council for the donation to relief; from individuals receiving help, and an invitation from the Bailieboro branch to be its guests on Tuesday, May 15, at the summer series' meeting, were read by the secretary.

The election resulted in the following slate of officers for 1934-35: President, Mrs. T. G. Harkness; vice-presidents, Miss E. J. Grandy and Mrs. H. Lang; secretary, Mrs. George Fallis; treasurer, Mrs. Harry Armstrong; district representative, Mrs. J. L. Byam; pianist, Mrs. R. J. McKnight; auditors, Mrs. Bentley and Mrs. W. H. Armstrong; district representatives, Mrs. G. Fallis, Mrs. J. L. Byam, Mrs. McKnight, Mrs. H. Lang and Mrs. Wesley Brown.

Convenors for standing committees: Education, Mrs. Lang; home economics, Mrs. D. Lunn; relief, Mrs. P. I. Bentley; legislation, Mrs. Wesley Brown; the other committees were left over for a later meeting before convenors will be named. It was decided, on motion to attend church on June 1, if agreeable to Rev. Mr. Williams, pastor of Grace Presbyterian Church, the other East Durham branches to be invited to join in this act of public worship.

Mrs. E. Mitchell and Mrs. E. C. Richards, with the hostess, served dainty refreshments at the close. Miss Grandy moving the vote of thanks for the hospitality extended. Mrs. D. Lunn voiced the sentiments of all present when she moved a hearty vote of appreciation to Mrs. Byam, the retiring president, for her faithful services during the two years she capably filled the office. The June meeting will be at Mrs. H. J. Armstrong's home.

Answer to previous puzzle

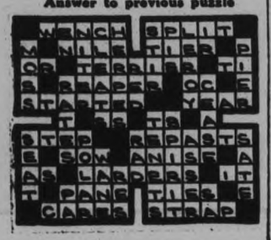

Lakefield

Mr. W. C. Harvey of Cleveland, Ohio, visited his mother, Mrs. J. C. Harvey last week.

Mrs. N. Wannamaker is visiting relatives in Peterborough.

Miss Winnifred Roseborough was in Guelph last week attending the girl's conference.

Miss Mildred Bailey of Peterborough spent the week-end at her home in the village.

Among those who attended the Conservative convention on Thursday last were Mr. and Mrs. F. J. Burgess, Dr. J. R. Fraser, J. Ridpath, W. J. Charlton, W. G. Morrison, F. L. Erskine, Wesley Sargent.

Miss Lilian Stuart of Toronto spent the week-end at her home in the village.

Mr. and Mrs. G. W. Woodhouse were in Whitby last week visiting friends.

Rev. and Mrs. Creighton were in Cobourg on Thursday last visiting their daughter, Marjorie at Hatfield Hall.

Mr. Harding Stuart of Toronto was a week-end visitor in the village.

Mr. and Mrs. R. B. English and sons of Peterborough were guests of Mrs. S. S. Spence on Sunday.

Miss Ethel Blakeley was in Guelph last week attending the girl's conference.

Mr. Sam Spence of Toronto was a week-end visitor at his home in the village.

Mr. Bob Stenner of Peterborough spent the week-end in the village with his parents.

Rev. W. J. Creighton is in Toronto this week attending the Deanery.

THE STARS SAY . . .

By GENEVIEVE KEMBLE

For Friday, May 18

While there may be a fair degree of activity and enterprise on this day judging by the lunar aspects of the ruling planets, yet there are testimonies of vexations, depressions, small worries and threatened gossip, slander or petty enmities in both private and business affiliations. Employment may offer compensations in favors, preferments or slight advancement, and new plans and projects may be undertaken with initiative and vim. But personal relations may depress.

Those whose birthday it is may be prepared for a year of minor annoyances, anxieties, irritabilities and depressions in both business and private life.

A child born on this day should be resourceful, enterprising and practical, winning the support of its employers and superiors. Discretion and restraint should be early inculcated in its private affiliations.

Westminster Hotel
TORONTO

Centrally situated, close to shopping district and theatres. Fireproof. Tea room open till midnight. Single room with bath $2.50; double room with bath, $4.00 and up. Breakfast 25c to 70c. Luncheon 60c. Dinner 75c.

Write for illustrated Folder

240 Jarvis Street, Toronto
'Phone Adelaide 9081

BENSFORT

Mr. and Mrs. H. C. Howson and family motored to Keene on Sunday.

Dr. Walter Dawson and Miss Annie Dawson of Toronto spent Sunday at the home of Mr. and Mrs. Thomas Dawson.

Mrs. Noels of Keene is now visiting her daughter, Mrs. James Wood.

Mrs. Emma Pinnie is visiting her daughter, Mrs. Judson Pue.

On Friday afternoon little Velma Barnard, daughter of Mr. and Mrs. Charles Barnard entertained a few of her playmates and their mothers at a birthday party, the little hostess being three years old. The tiny tots played games outside until supper was served at six o'clock in the dining room by Mrs. C. Barnard, Mrs. J. Pue, Mrs. C. Emberson and Miss Audrey Barnard. Tea was poured by Mrs. Fred Perrin. The table was set in yellow and white, the birthday cake being in the centre. Those present were: Mrs. Harold Howson, Mrs. Harold Bebee, Mrs. Dawson Rutherford, Mrs. Judson Pue, Mrs. Fred Perrin, Mrs. Cliff Emberson, Mrs. Cliff Manley of Bewdley, Misses Betty Joan Howson, Joan and Norma Pue, Betty and Jean Rutherford, Mary Dixon, Audrey Barnard, Audrey Bebee, Masters Eric Bebee, Ralph Barnard, Murray, Ronald and Gareth Manley.

The Mother's Day services were held at the church on Sunday, May 13th. Some of the junior classes put on two pageants and the choir consisted of the young men and ladies of the Sunday School. Rev. Mr. Cook took the sermon. The Sunday School is planning to hold their anniversary on June 10th.

Mr. and Mrs. Ernest Westington and family motored to Plainville on Sunday.

YOU LOOK LIKE A DIFFERENT BOY!

"YOUNG bodies like yours need the bone and tissue-building elements as found in Shredded Wheat . . . in a most delicious and easily digestible form. Undernourishment is often caused by the *wrong kind of food*, not by too little food." Shredded Wheat is selected Canadian wheat . . . nothing added, nothing taken away. Two Shredded Wheat Biscuits with milk or cream, fresh or preserved fruits, make a meal that gives your body vitality, energy and endurance.

THE CANADIAN SHREDDED WHEAT COMPANY, LTD.
Niagara Falls, Canada

SHREDDED WHEAT
MADE IN CANADA - BY CANADIANS - OF CANADIAN WHEAT

BRICK BRADFORD—In the City Beneath the Sea — By William Ritt and Clarence Gray

MUGGS McGINNIS — Just a Parlor Game — By WALLY BISHOP

HIGH PRESSURE PETE — Just Got Down Quicker — By GEORGE SWAN

Victoria Day — Bargain Excursion
COBOURG to ROCHESTER, N.Y.
THURSDAY, MAY 24th
RETURN FARE $1.25
(CHILDREN 65c.)

Steamer Schedule—Standard Time
Leave Cobourg . . . . . 8:00 a.m. | Leave Rochester . . . . . 5:45 p.m.
Arrive Rochester . . . . 1:45 p.m. | Arrive Cobourg . . . . . 11:30 p.m.

Excellent Orchestra on Board for Dancing
Low prices for meals on steamer—breakfast 50c, lunch and dinner 75c each. Also Lunch Counter service.
Ample free motor parking space at steamer dock at Cobourg.

Purchase Tickets from Local CANADIAN NATIONAL Agent or at Steamer
ONTARIO CAR FERRY COMPANY
(Cobourg-Rochester Steamship Route)

THE STUTTS — By Crawford Young

TILLIE THE TOILER — By Russ Westover

BRINGING UP FATHER — By George McManus

SOMEONE WANTS WHAT YOU HAVE OR HAS WHAT YOU WANT! Use the Classified Page

WANT AD. RATES

Cash 1 Cent per Word or Figure per Insertion.

Minimum Charge, 25c for Any Advt.

It Charged 1½ Cent per Word or Figure per Insertion.

Phone We will call for your Ad. and give you the cash rate. **1600**

CHARGES:

Birth Notice	50c
Death Notice	50c
Locals (Local Page), per inch	$1.00
Black Locals (Local Page), per in.	$1.40
Card of Thanks	50c
In Memoriam (up to 2 inches)	25c
Over 2 inches, per inch	50c
With Black Border, extra	25c

INDEX TO EXAMINER CLASSIFIED WANT ADS.

Agents Wanted	L
Boarders Wanted	F
Business Opportunities	K
Chiropractor	U
Cottage, Summer Resorts	E
Dressmaking	Z
Employment Wanted	J
Female Help Wanted	H
Found	N
For Rent—General	C
For Sale—General	A
General Notice	T
Help Wanted (Male or Female)	X
Live Stock	O
Lost	M
Male Help Wanted	G
Personal	R
Pet Stock	W
Poultry for Sale, and Eggs	P
Radio	I
Real Estate for Sale	D
Salesmen Wanted	Y
Situations Vacant	V
To Rent—Houses, Apartments	B
Used Cars for Sale	S
Wanted—General	Q

a For Sale—General

POWER DUMP BODY FOR SALE. Apply Robert J. McCutcheon, Havelock, 'Phone 62. 5d-118-5326A

DOLLAR LOADS — DRY SLABS 'Phone 58. 12d-117-1724A

ROTTEN MANURE AND TOP SOIL 'Phone 2661. 30d-128-2436A

PINE SLABS, $2 HALF-CORD. Baker's Wood Yard. 'Phone 676. 26d-134-1848A

THREE-BURNER COAL OIL STOVE, with Oven, good condition. 633 Rogers. 3d-119-2108A

BABY'S MAROON ENGLISH PRAM. 'Phone 1024W. 3d-119-2107A

IT'S A FACT—CRESS CORN SALVE Removes Corns, Callouses, Warts, Ingrown Toe-nails, etc. At all Peterborough Drug Stores. 1d-117-5374A

ONE PAIR LADIES' SHOES, PRACtically new; size 6; too small for ower. Telephe 2064. 3d-119-2105A

E-FLAT ALTO SAXOPHONE. CHEAP for cash if sold at once. 76 Sophia Street. 2d-118-2110A

BATTERY RADIO. WOULD EXchange for good Bicycle. 256 Carlisle Avenue. 3d-119-2113A

FULL MEASURE! QUARTER CORD Dry Slabs or Mixed Wood, $1.50. 'Phone 58 7d-118-1949A

FOUR-BURNER GAS RANGE, CHEAP. 'Phone 3606W. 3d-117-2044A

SOLID QUARTER-OAK DINING-room Suite. Apply Evenings, 545 Homewood. 3d-117-2042A

REAL DRY KINDLING IN BUNDLES, 25 for a Dollar. 'Phone 3230. Kingdon Barrel Factory. 6d-120-2048A

NEW AND SECOND-HAND PUNTS; also Canoe; pre-season prices. 294 Stewart. 3d-117-2063A

PERENNIALS, 10c EACH. 'PHONE 452W. 3d-117-2065A

HYDRANGEA, SPIREA, BARBERRY, and Perennial Plants. 'Phone 3006. 3d-117-2060A

GLADIOLUS TREATED FOR DISeases, 75c per Hundred. While they last. 26 Ware Street. 3d-117-2061A

NEW 16-FOOT BASSWOOD FAMILY Canoe. J. L. Byam, Millbrook. 3d-118-2073A

CATTLE SPRAY, $1.25, SAFE, CLEAN. Naphtha, 50c Gallon. Roof Coating, 90c and $1.25 Gallon. Guaranteed Motor Oils and Grease. Oil-Ateria, 182 Simcoe Street. 'Phone 777. 1d-117-2116A

IMPORTANT!

In requesting us to call for your ad, the order must be phoned before 11 a.m. in order to insure it being inserted on the same day.

a For Sale—General

LOAD DRY MIXED WOOD, $2. PULkinghorn. 'Phone 806. 6d-119-2027A

20 LOADS BLACK ROTTEN MANure, 10 Loads Cinders. Hamlin, 2643. 3d-116-2031A

KITCHEN CABINET, OAK COLOR. Appy, Forenoons or Evenings. 8 Benson Avenue. 3d-116-2035A

PERENNIALS, DELPHINIUMS, 10c; Iris, 5c; Peony 15c; Phlox, 10c Also Plants for Rock Gardens. Mrs J. H. Callender, 92 Dufferin Street (corner Ross Street). 3d-116-5248A

KOLSTER 2-STAGE AMPLIFIER, with Speaker, Pp. 245's; also all kinds of Radio Parts and Tubes, cheap. Apply 197 Dublin. 2d-116-2055A

DRESSER, KITCHEN SUITE, HIGH Chair, Wringer and Stand, Floor Oilcloth, Small Tables. Apply 495 Cross Street. 2d-116-2059A

CONGOLEUM RUGS, DINING-ROOM Table, Electric Plate. 3762W. 3d-117-2067A

WALNUT UPRIGHT PIANO, GOOD tone, one of the best makes—$60.00 if sold To-night. 'Phone 2284. 2d-116-2068A

STRAWBERRY PLANTS, 50c HUNdred. Dooley Potatoes, $1.50 Bag. 'Phone 977 ring 13. 3d-117-5348A

CERTIFIED PRINCE EDWARD ISland Cobbler Seed Potatoes. Habocco Stores. 3d-118-3360A

GOOD USED TIRES, ALL SIZES, vry low price. Also Batteries, other Used Parts. 'Phone 3258W. 372 Queen Street. 2d-117-2078A

IRISH COBBLER POTATOES FOR Seed or Table use, $1.50 per Bag, delivered. 'Phone 101 ring 21. 3d-118-5349A

CREAM WICKER REVERSIBLE BABY Carriage, $10.00. Baby's Push Cart, Free. Apply 232 McDonnel Street. 3d-118-2088A

FIVE ASSORTED BARS COLGATE'S Toilet Soap and One Princess Soap Chips, 25c. Record's Store. 3d-118-2099A

ELECTRIC RANGE SPECIAL. H. T. Millard, Charlotte Street. 3d-118-2089A

LADIES' AND GENT'S BICYCLES, good condition. Apply 156 London Street. 3d-119-2118A

USED FURNACE, ALSO AUTOMATIC Oil Burner, complete with Tanks. 195 Charlotte Street. 'Phone 3071. 2d-17,19-2122A

ALL KINDS OF USED FURNITURE for Homes and Cottages. Come to us—you will Save Time and Money. Fine's Trade-in Furniture Store (almost opposite Loblaw's). 189 Charlotte. 3475W. 2d-118-2132A

FIVE POULTRY HOUSES, ONE Brooder, Miscellaneous Poultry Accessories. 213 London. 'Phone 343W. 3d-119-2131A

SONORA CABINET RADIO, PERFECT order; Gas Stove, Three-piece Wicker Set, cheap. 'Phone 292W. 3d-119-2124A

ONE SIXTEEN-FOOT LAUNCH, 1-Cylinder St. Lawrence Motor, good condition. Bargain for cash. 'Phone 1440. 3d-119-2125A

KITCHEN CABINET, TABLE. INquire 544 Charlotte Street. 'Phone 2904J. 2d-118-2136A

b For Rent—Houses and Apartments

HEATED APARTMENT IN BANK OF Commerce Building Immediate possession. Apply 437 George Street dtf-4177B

VERY LARGE LIVING-ROOM DOWNstairs, siutable for Housekeeping. 208 Rubidge. 3d-12,15,17-1997B

HOUSE, NO. 338 RUBIDGE STREET; hot water heating. Possession can be arranged. Apply 437 George Street. dtf-5244B

HOUSE, NO. 249 WOLFE STREET Apply 437 George Street. dtf-3682B

FURNISHED APARTMENT, NICELY decorated, central. 506 Bolivar Street. 3d-119-2104B

HOUSE, 408 BELMONT AVENUE (corner Belmont and Weller) Apply 437 George Street. dtf-2199B

HEATED APARTMENT, IN GRAND Central Building. Possession arranged. Apply 437 George Street. dtf-B

THREE FURNISHED ROOMS, SOUTH of Exhibition, suitable for Married or Business Couple. 'Phone 3706. 3d-118-2082B

FOUR NICE ROOMS, REASONABLE. Apply 183 Antrim. 6d-119-2033B

FIVE-ROOMED APARTMENT, ON Gilmour Street, with complete bathroom, gas or electricity for cooking; garage. Immediate possession. 'Phone 2503W. 3d-117-2039B

FOUR-ROOMED HOUSE, ALL CONveniences. 640 Armour Road. 3d-117-2063B

b For Rent—Houses and Apartments

MODERN HOUSE, ALSO HOUSEkeeping Rooms, central. 2837W. 3d-117-2062B

LARGE FRONT BED-SITTING-ROOM with Kitchenette. 'Phone 2596J. 3d-118-2076B

CHEERFUL HEATED APARTMENT. Furnished, Unfurnished. Bell Apartments. 6d-121-2084B

HOUSEKEEPING ROOMS, FURNISHed. 516 Charlotte. 6d-118-2010B

WARM BRICK HOUSE, CONVENIences, handy to Factories. 'Phone 789F. 3d-118-2100B

TWO FURNISHED ROOMS, PRIVATE entance; Board optional. 893W. 3d-118-2097B

THREE - ROOMED APARTMENT, North, private entrance. 'Phone 3006. 3d-117-2058B

THREE FURNISHED ROOMS, COMplete. First Floor, One Bedroom and bath up. Low rent to reliable tenant. 508 Bolivar Street. 2d-118-2127B

HOUSEKEEPING ROOMS, FURNISHed, Unfurnished. 106 McDonnel. 3d-119-2130B

TWO BRIGHT, CLEAN HOUSEKEEPing Rooms, Partly Furnished, private entrance; water, heat, light included; married couple preferred, or would Rent to Gentlemen, $7.00 per month. Write Box 5382, Examiner. 6d-122-5382B

LARGE BRICK HOUSE, 8 MILES from Peterborough, with fuel for summer, garden, $15 month. Write Box 5391, Examiner. 3d-119-5391B

c For Rent—General

STORE, NO. 173½ SIMCOE STREET. Immediate possession. Apply 437 George Street. dtf-1397C

GARAGE TO RENT— CONVENIENT to Downtown Offices and Stores. Apply 437 George Street. dtf-1092C

GARAGE, WATER (NEAR PARK Hill Road). Apply 183 Antrim. 6d-118-1992C

MODERN HEATED STORE. BELL Apartments. 6d-121-2085C

GARAGE, 174 LONDON STREET, BEtween Aylmer and George. 'Phone 2517. 3d-118-2098C

d Real Estate

FOR SALE — EAST ½ LOT 20, CONcession 3, Emily 100 acres, good location Immediate possession Apply 437 George Street, Peterborough dtf-4222D

e Summer Cottages

NEW SUMMER COTTAGES, FURnished, Loon Lake, Apsley (two hours from Peterborough); bass and trout, sand bathing beach. Write early, Box 1539, Examiner. 6d-12,15,17,19,22,24-5306E

WANTED— SUMMER COTTAGE FOR July and August, safe beach; reasonable rent. Write particulars in full, including price, to 287 Kennedy Avenue, Toronto. 3d-119-5373E

FURNISHED COTTAGE AT CHEmong Park season or month; reasonable rent. For particulars, dial 280J. 3d-119-2120E

ON LAKE KATCHEWANOOKA — Twelve miles from Peterborough, beautiful quiet location, good fishing, boating, bathing. Can accommodate one large or two small families. May be had for season, June to October, at very moderate rental. 'Phone 486M. 2d-117-2074E

FURNISHED COTTAGE FOR SALE at Chemong Park; splendid location. Reasonable price. Write Box 2071, Examiner. 6d-121-2071E

f Boarders Wanted

ROOM AND BOARD FOR GENTLEmas. Apply 491 Aylmer Street. 3d-117-2045F

GENTLEMAN CAN HAVE NICE clean, well-furnished Room, with Board, private garage included, $6 00 per week. Write Box 5381, Examiner. 6d-122-5381F

FURNISHED ROOMS, WITH BOARD, 'Phone 2821. 3d-118-2083F

COMFORTABLE, BRIGHT ROOM, IN central area; excellent Board; would suit one or two. Apply Mrs. Taylor, 218½ Charlotte, First Apartment. 2d-118-2112F

GRADUATE NURSE, IN OWN HOME, would Board and care for One Child. Write Box 2109, Examiner. 2d-118-2109F

FURNISHED FRONT ROOM, BOARD optional. Apply 356 Stewart. 3d-119-2106F

ROOM AND BOARD FOR GIRLS, $3.50 weekly; good home. 297 Murray Street. 2d-118-2126F

g Help Wanted, Male

WANTED — EXPERIENCED CAR Salesman; no others need apply. State particulars in full. Write Box 5368, Examiner. 3d-119-5368G

h Help Wanted, Female

A FEW LADIES TO LEARN HAIRdressing for Employment in Peterborough. Moderate charge for Course; terms. Write details to J. C. Jones, 686 Spadina Avenue, Toronto, Ont. 6d-118-5286H

AN OPPORTUNITY IS PRESENTED for an Experienced Lady in Ladies' Ready-to-Wear to take complete charge of this department with a local firm. One with some capital preferred. Write, giving all particulars as to past connections, etc., to Box 5346, Examiner. 3d117-5346H

WOMAN FOR PART TIME HOUSEhold duties in return for Two Unfurnished Rooms, year to right party. 466 Cambridge Street. 2d-117-2091H

GIRL TO HELP WITH HOUSEcleaning. Apply 504 Romaine. 3d-119-2134H

COMPANION-HOUSEKEEPER, SMALL family, no children. Write Box 2123, Examiner. 3d-119-2123H

i Radio

DAY OR NIGHT RADIO SERVICE — 'Phone Verne Lillow, 2018W. 3d-119-2102I

j Employment Wanted

EXPERIENCED COOK OR HOUSEkeeper desires Position for Small Family. 678 Bethune Street. 3d-117-2086J

HOUSEWORK OR EMPLOYMENT OF any kind. 'Phone 3454. 6d-120-2064J

PAINTING, PAPERHANGING, KALsomining. Reasonable rates 'Phone 939. 6d-121-2086J

COUNTRY GIRL, WITH 5 YEARS' experience, references, desires Housework Position. 'Phone 512 ring 11. 2d-117-5352J

FIRST-CLASS CARPENTER WANTS Work by Day or Contract. 'Phone 2837W. 3d-118-2092J

WIDOW, WITH GIRL SCHOOL AGE, desires Position as Housekeeper. Write, stating particulars, Box 2093, Examiner. 3d-118-2093J

EXPERIENCED COUNTRY GIRL (Twenty) desires Work caring for Invalid, or Housework. 'Phone 316. 2d-118-2129J

m Lost

PEARL ROSARY, ON GOLD CHAIN. Finder please 'Phone 2634W 3d-118-2070M

SUM OF MONEY, WORKER'S WAGES, vicinity Duffus' Garage. Liberal reward. 'Phone 2249J. 2d-118-2111M

DARK-RIMMED GLASSES, ABOUT May 4. Reward. 'Phone 2327. 3d-119-2121M

n Found

AT BROCK STREET SUMMER GARdens, Wedding Ring. Owner may have same on applying at the Rink Office. 3d-119-5375N

o Live Stock

DURHAM COW, DUE TO FRESHEN June 6th. 'Phone 1198. 3d-118-2101O

FOR SALE — BAY CLYDE, YOUNG Work Horse. 4 ring 22, Douro. 3d-117-2038O

FOR SALE — GRADE DURHAM Springer. Frank Sullivan, R.R. 8, Peterborough. 3d-119-2135O

11 PIGS, 7 WEEKS OLD. 'PHONE 831 ring 2. 6d-118-1994O

FOR SALE — JERSEY COW APPLY 188 Douro Street. 3d-117-2049O

12 PIGS, 6 WEEKS OLD; 2 SPRINGer Cows, and I Work Mare at $35. Apply Stanley Northey, R.R. No. 3, Lakefield. 1d-117-2115O

FOR SALE — WORK HORSE, CHEAP. 'Phone 1347. 3d-119-5369O

p Poultry

FOR SALE — 200 BARRED ROCK Chicks, one week old, high-grade quality. Also Turkey Gobbler. 'Phone 996 ring 24. 2d-117-2077P

MASTER CHICK STARTER AND Growing Mash pay Profits in Egg Production. J. A. Feir, 88 Aylmer. 3d-119-5390P

q Wanted

ALL KINDS OF RAGS, RUBBERS, Copper, Brass, Iron etc. Highest cash prices. D. Florence, 342 Stewart Street 'Phone 694W. 30d-126-4967Q

TRUCKING— REASONABLE PRICES Adams, 'Phone 1953W. 301 Bethune. 3d-117-2050Q

WANTED — TYPEWRITER, GOOD condtion. Also Index Files. Write Box 2133, Examiner. 3d-119-2133Q

WANTED — 3 OR 4 HOUSEKEEPING Rooms, reliable tenants. Write Box 2051, Examiner. 3d-117-2051Q

WANTED — JOHNSON OUTBOARD Motors. State best cash price, all H.P.'s. R. J. Stringer, Bancroft, Ont. 8d-118-1887Q

WANTED — OLD GOLD, HIGHEST price paid. Phillips' Dental Laboratory. 408½ George (opposite Lech's). 6d-118-5307v

RETURN LOADS FROM SEVERAL Points East and West. Special rates. Local and Long Distance Moving and Cartage. N. H. Bradley, 'Phone 2327. 6d-118-1993Q

WANTED — STOVES, DRESSERS, Sideboards, Chairs, all kinds Furniture. 'Phone 3475W. 6d-119-5332Q

WANTED — STORE-SIZE REFRIGerator. 'Phone 2635W. 3d-117-2040Q

BOARD AND ROOM WANTED, CENtral, with private family, by Young Business Girl. Write Box 2043, Examiner. 3d-117-2043Q

ENGLISH PRAM, IN GOOD CONDItion. Price reasonable. Write Box 2081, Examiner. 3d-118-2081Q

WANTED — CANOE, SAIL AND LEEboards; also Light Skiff. 'Phone 2901W. 3d-118-2090Q

s Used Cars for Sale

FOR SALE — FORD COUPE. APPLY 312 Auburn Street. 2d-116-S

FOR SALE — DURANT 6 COUPE, IN good condition; price reasonable. Apply 260 Murray Street. 3d-118-2095S

'31 PLYMOUTH SEDAN, '28 DURANT Sedan, '27 Star Six, '28 Chevrolet Coach. T. H. Ruth & Son, Graham Dealers, 184 Simcoe Street. 2d-117-2094S

COACH, IN GOOD CONDITION — cheap for cash. 274 Wescott. 3d-119-2117S

t General Notice

PAINTING, PAPERHANGING, AND Graining — Best prices for a good job. 'Phone 2581. 4d-116-2004T

CARPENTER, CABINETMAKER. — Hardwood Floors Laid, Finished. House Repairs. Cabinetwork. Store Fittings. Jobbing. G. Hutchinson, 'Phone 1759F. 4d-10,12,14,16-1837T

MR. J. H. PARISH, PRUDENTIAL of London, England is in Peterborough for a few weeks. All Policyholders will find it to their advantage to call 2059W, or write Box 2046, Examiner. 3d-118-2046T

English Dog Makes Clean Sweep Of U.S. Shows

Coming out from England six months ago, chunky little "Littleway Chunky" has done a bit of cleaning up at dog shows in the U.S. Four times he won Reserve championships in England and the same number of times has the two and a half year old wire-hair fox terrier won American championships. His most recently triumph was at the Los Angeles Kennel Club. He is now owned by Philip Brand of Pasadena, Calif.

FRIENDLY ATMOSPHERE PERVADES AT CANADA FIRST COOKING SCHOOL

Draw For Grand Prize Will Be Made at Friday's Session.

WORK REAL JOY.

"Fritz," the little gay canary who hops cheerfully about in a cage on the Grand Opera House stage, is partial to apple green and also has a fondness for red, in ladies' apparel. At least, he surveyed the pretty frocks from the Canadian Department Stores which form a portion of the exhibit at the Canada First Cooking School, with an impartial eye, and never let a chirp out of him until the pale green crepe ensembled appeared, when he burst into a delighted trill of appreciation which continued for the very trig effect in striped blue and white silk crepe, with a gay red jacket.

An atmosphere of pervading friendliness and cheerfulness pervades the big stage at the Opera House, for these cooking sessions. Perhaps R. J. E. McCrea of Toronto is responsible for some of this atmosphere. Despite a severe attack of laryngitis which keeps him constantly under a physician's care and ties him to a bed in St. Joseph's Hospital during his afternoons and evenings here, he is one of the most optimistic of men and seems to regard the whole proceedings as a very pleasant event in life.

Miss Jay Margaret Laws, who, besides being a graduate of Household Science and Arts of Columbia University, is also the author of several well-known cook-books, one of which has just been completed for the "Servador" people, with another in the offing for the T. Eaton Company, and has made many trips to Europe in search of new recipes and sauces, is a very efficient young person, who is regarded as the "easy" in this Cooking School, having a record, however, of eight years' service behind her. She and her assistant, Miss Georgina Lloyd, dietitian, are trim, white-clad young persons whose work appears to be a joy, rather than a job. They make the effort of cooking a blithesome adventure.

Cool Decorative Tints

Over five hundred women sat and listened and watched this morning as the young ladies and their helpers prepared interesting eatables on the stage, set with its dining-room furnishings of handsome rugs, with damask-covered table adorned with pink carnations, sparkling etched glass and lovely china. The kitchen equipment, also, is all that the heart of a housewife could desire, with its gleaming ivory, cream and pale green enamel, and woodwork, and the spotless grey and white finish of its electric stove. If color has any appreciable effect on the nerves, these cool, soft hues should exercise a soothing influence on the most heated cook. There is even a cool green glass water pitcher in use.

"Melting Moment" was the name of the delightful confection manufactured this morning, fruit jelly had a place on the program, with custard sauce and junket (and, by the way, for junket making, don't use too much heat—there is where most women slip up, according to Miss Laws), also refrigerator rolls, prune whip and surprise cups, which were delectable affairs including green peppers, sliced bacon, tomato ketchup and pork and beans, in their make up. A lesson in cereal cooking was another high moment of the class this morning.

In making ice cubes, use left-over tea and coffee for flavoring, also imbed cherries in them and make them extremely decorative, or color your ice with pale green and this affords an attractive centre for a border of radishes, lettuce, etcetera.

Tomorrow, which marks the final session of the Canada First Cooking School, the program of cooking will comprise broiled porterhouse steak with sweet potatoes, Southern style; a frozen fruit salad, junket, corn fritters, pecan rolls, glorified rice, Prune Bavarian, stuffed cauliflower and another lesson in cooking of cereals.

Besides the many smaller prizes given away daily, tomorrow's list will include the Grand Prize of all, the Moffat Electric Range which will be drawn for at tomorrow morning's concluding session of this interesting Cooking School.

Be on hand early and have a try for the many nice things.

Child Prodigy

Pictured above is Freddie Munroe, aged 4, of Halifax. Freddie is somewhat of a marvel. He can say his a, b, c's forward and backwards, count from 5 to 100 in 5's, 10 to 100 in 10's, do handsprings, the split, the contortionist back bend, somersaults in mid air, all with the grace of a veteran performer. He's been at it now for a year and a half and one day his dad, Chester Munroe, ex-Chataqua acrobat, says he'll be a headliner. Soon Freddie will be taught bar and trapeze work. As the above picture was snapped the tiny blond-headed tot was about to do a back spring.

y Salesmen Wanted

MAN WANTED FOR PETERBOROugh to handle Ward's Quality Teas, Coffees, Cocoa, Spices, Extracts, Toilet Preparations direct to established users. Also opening in Peterborough County for Man with car. Write, stating age, T. H. Ward Company, John South, Hamilton. 3d-118-2079Y

x Help Wanted—Male or Female

COOK-GENERAL, WITH REFERences, for Summer Home on Black Island. Write Harrie P. Cleg, Gore's Landing. 3d-117-2067X

ADVERTISE IN THE EXAMINER

Pleasing Program Knox W.M.S Meeting

The regular monthly meeting of the Women's Missionary Society of Knox Church was held at the Manse, King street, with a large attendance, the president, Mrs. McDonald in the chair.

The devotional period was in charge of Mrs. R. Laing. The opening hymn, "What a Friend We Have in Jesus" was followed by prayer and the devotional leaflet, "Jesus and His Friends" given by Mrs. Laing, and prayer by Mrs. A. McKenzie.

The president then took charge and "Shine Thou Upon Us Lord" was sung, after which the regular business reports and discussions were given. The Watch Tower was in charge of Mrs. McCurdy who reported for Africa, Mrs. Wallace for Korea and Mrs. Stevenson for All-peoples' Church, Sudbury.

A very beautiful solo, "I Have Heard of a Land" was given by Mrs. V. Whittington and a splendid paper on "China's contact with the rest of the world" was given by Mrs. G. Davis and the meeting closed with the closing exercise led by Mrs. McDonald.

Captured Inmates Get Longer Terms

GUELPH, Ont., May 17.—(CP)—Two Ontario reformatory inmates who made a break for freedom yesterday and were caught within an hour pleaded guilty to charges of escaping from custody in police court today.

John Shearing, who Magistrate Watt said was "the ringleader" was sentenced to two years in Portsmouth penitentiary, Kingston, while Leonard Cronkwright who informed the court that he would not be 18 years of age until September was given a sentence of two years less one day in the reformatory, concurrent with his present sentence of one year definite and one year indefinite.

Queen Alex. Beaten In School Game 2[illegible]

King Edward defeated Queen Alex, 26 to 2, in a School Softball League game last evening at Queen Alex. Strickland, on the K.E. mound, walked the first five men and allowed in two runs, but twirled hitless ball the rest of the way in a fine exhibition. Loose fielding on the losers' side figured largely in the one-sided win for the southenders. The batteries:

King Edward—R. Strickland and H. Castle.

Queen Alex.—A. Packenham and R. Parnell.

BARRISTERS AND SOLICITORS.

HALL & CARLEY — Barristers, Solicitors Notaries corner Hunter and Water Streets (over Canadian Bank of Commerce) Peterborough Ontario Telephone: Office No 66, R. R. Hall K.C residence No 608. T. J. Carley LL.B., residence No. 3036.

JAMES FORDYCE STRICKLAND, K.C. M.P.P — Barrister Solicitor, Notary Public. Peterborough. 'Phone 191 Money to Loan. 373 Water Street.

PECK KERR & McELDERRY — Barristers Solicitors and Notaries. Office: 416 Water Street, Peterborough. Telephone 1950. S. A. Peck, M.P. F. D. Kerr, K.C., V. J. McElderry, K.C.

GORDON & ELLIOTT — Barristers, Solicitors, Notaries, Patents and Trade Marks Money to Loan. Telephone 3300 — Hon. G. N. Gordon, K.C., Alexander L. Elliott, Toronto Telephone Number Elgin 6881 Office: 410 Saturday Night Building.

CANADIAN PACIFIC RAILWAY
(Effective Sunday, April 29)
Going East—
4.55 p.m.—Indian River, Norwood, Havelock Daily except Sunday
7.40 p.m.—From Toronto Daily except Sunday
11.00 a.m.—Havelock, Tweed, Smiths Falls Ottawa Montreal Quebec, Boston and New York Daily except Sunday
11.10 a.m.—Sunday only to Havelock.
1.30 a.m.—Havelock, Tweed, Kingston Perth Ottawa Smiths Falls, Montreal St. John, Boston, and New York daily
Going West—
4.50 a.m.—Toronto, Guelph, Goderich Hamilton Galt, Woodstock, St. Thomas London, Chatham, Detroit, Chicago, and New York daily
7.20 a.m.—Toronto, Hamilton, Brantford Buffalo, New York, Galt, Woodstock, London Chatham Detroit, and intermediate points. Daily except Sunday
9.35 a.m.—To Lindsay and Bobcaygeon
3.50 p.m.—Toronto, Hamilton, Buffalo, Rochester, Boston, Woodstock London, Windsor Detroit, Chicago, and intermediate points between Peterborough and Toronto Makes connections with the Trans-Canada Limited for Winnipeg and Vancouver Daily except Sunday
5.45 p.m.—Sunday only for Toronto and points West.

CANADIAN NATIONAL RAILWAYS TIME-TABLE.
(Corrected to April 29th)
8.35 a.m.—For Lindsay, Orillia, Midland, Toronto, Hamilton, Buffalo, London, Windsor, and Detroit.
12.01 Noon—For Port Hope, Oshawa, Toronto, Hamilton Buffalo, Philadelphia, and New York Connects at Port Hope with the Maple Leaf Ltd. for London, Windsor, Detroit, Port Huron, Flint, and Chicago. Makes connection East-bound for Cobourg, Belleville, Kingston, Brockville, Montreal
1.45 p.m.—For Lakefield.
5.12 p.m.—For Lindsay, Toronto, and connects at Toronto with International Ltd for London, Port Huron, and Chicago, also with the Continental Ltd for Winnipeg, Edmonton, and Vancouver; with the North Bay, Timmins, Rouyn and Cochrane train, and with the 11.45 p.m. train for Hamilton, London, Windsor and Detroit
8.20 p.m.—For Hastings, Campbellford, Stirling, Belleville, Kingston, Brockville, Cornwall, Montreal and the Maritime Provinces.
Daily—
1.30 a.m.—Pool Train from the C.P.R. Depot for Ottawa, and makes connection at Ottawa for Montreal.
7.30 p.m.—Sundays Only, for Lindsay Toronto, and makes connections for Western Canada, Hamilton, London, Windsor, and Detroit.
All Trains operate on Eastern Standard Time and Daily except Sunday from Canadian National Railway Depot, Charlotte and Bethune Streets, unless otherwise shown.

DAVIS-THOMPSON COMPANY
Insurance and General Agency
433 GEORGE STREET • PHONE 40

THE TORONTO SAVINGS & LOAN CO.
ESTABLISHED 1885

3% ON DEPOSITS

Interest paid or added half yearly, 30 June and 31 December, in each year. Every facility is afforded to Depositors both in depositing and withdrawing their money.

For sums of $100 and upwards this company's debentures afford a safe and profitable investment. Further information in regard to which will be gladly furnished upon request.

SAFETY DEPOSIT BOXES FOR RENT

W. G. MORROW,
Managing Director.

Office Hours:
9 a.m. to 4 p.m. Open Saturday's until 5 p.m.

SCOTT'S SCRAPBOOK - - - By R. J. Scott

TWO CAMBRIDGE SOCIETIES SAVED

Earl Ranfurly, Lord Duncannon Revive Beefsteak, True Blue Clubs.

VERY EXCLUSIVE.

By THOMAS T. CHAMPION
(Canadian Press Staff Writer.)

CAMBRIDGE, May 16—(CP)—The 21 year old Earl of Ranfurly, who succeeded his grandfather, a former Governor of New Zealand, in the title last October, and is now at Trinity College, Cambridge, has come to the rescue of the Beefsteak Club, the oldest of the dining clubs of Cambridge University, dating back nearly two centuries. It is understood also that the True Blue Club, a similar Cambridge organization, which is nearly as old as the Beefsteak, will also be saved through the good offices of Lord Duncannon, son of Canada's Governor General, Earl Bessborough.

The threatened extinction of these two exclusive clubs is a significant sign of the change in social customs in the ancient universities. Both clubs were founded in an era when money was plentiful and when there was a very large wealthy and leisured class. Nowadays it is difficult to find men who are willing to accept the presidency of such institutions. In the early days the dinners were evidently frequent, as both clubs possess plate of great value and antiquity.

Special music, which is in manuscript and very closely guarded, is displayed during the toasts. The details of the ritual observed during these dinners has never been divulged.

The members of the Beefsteak Club dine in a costume consisting of patent leather shoes with silver buckles and red heels, silk stockings, and satin knee-breeches, a fawn waistcoat, a dark blue coat with choker collar and stock, held together by gold buttons in the form of bulls' heads. Beef always appears on the bill of fare, and the drink is beer in silver tankards and port passed round in a living cup. Rose water and snuff are also handed round during the meal.

The True Blue dine in black court dress and wear wigs and smoke church warden pipes.

MARMORA A.Y.P.A. WINDS UP SEASON

St. Andrew's Young People Hear Fine Talk by Charles Hollingsworth.

MARMORA, May 16. (Examiner Correspondence)—A business meeting to wind up the 1933-1934 season was held by St. Paul's Y.P.A. in the White Hall on Tuesday evening. An invitation is being extended to Holy Trinity A.Y.P.A., Frankford, to participate in a service at St. Paul's on a Sunday evening in the near future. The branch will attend 8 a.m. Corporat Communion next Sunday.

The regular meeting of St. Andrew's Young People's Association was held in St. Andrew's Hall on Monday evening. After the opening hymn, "Abide With Me" Rev. C. W. Hollingsworth offered prayer. A motion was carried that the young boys and men of the association act as a committee to clean up the yard adjoining the church. After a sing song had been enjoyed and an educational feature had been given by Charles Hollingsworth, Rev. C. A. Hollingsworth gave as a Bible talk, the subject "Sin and Repentance." The evening wound up with games under supervision of Dorothy Marett.

Trent River

A meeting of the district executive of the Women's Institute will be held Wednesday at Norwood. Mrs. Thomas J. Brown is the appointed delegate from Trent River branch and will be accompanied by the president, Mrs. George Brooks and Mrs. H. Mann.

The Misses Laura and Agnes Wight of Toronto spent over Mother's Day Sunday at the parental home "Cedar Isle."

Mrs. James Wright and son Will and grandson Arthur Wright of Toronto were at "Windermere" for over the week-end.

Mr. Harold Cotton and daughter Marilyn returned to Toronto Sunday after spending the week-end at "Marilyn."

Mr. and Mrs. Frank Barrie and Donnie McLaughlin of Toronto were week-end visitors with Mr. Bill McLaughlin.

Mrs. J. Mitchell, Miss Jessie, Mr. and Mrs. John Mitchell returned Sunday to Toronto from two days at "Raeden."

Messrs. Percy Tyler, Herbert Carnrite, Ted Chaplin and Johnny Carnrite who are employed at the Burleigh Falls' road construction camp were home for over the week-end. The boys are well satisfied with their work and anxious to return again.

Miss Glenna Brown, youngest daughter of Mr. and Mrs. Thomas J. Brown had her fifth birthday on Saturday, May 12th.

Mr. Fred Cook has the contract of re-decorating some houses in Peterborough accompanied by Mrs. Cook left Monday morning to begin work making the return trip daily.

Mr. and Mrs. Harry Mann were Sunday visitors with Mr. and Mrs. Thomas Tyler and family.

The Government engineers are through here this week making a final survey of the Campbellford—Havelock highway.

Mrs. Tendren of Norwood is a visitor with her daughter, Mrs. Thomas J. Brown and family.

Mr. John Boyd received news of the death of his brother, William at his home "Fenella," Scone Perth, Scotland in his 82nd year. Surviving are his wife and three daughters and two sons.

Mr. and Mrs. Archie Waldie and son George, Mr. and Mrs. Sherwin (formerly Jessie Waldie) and children of Fenella were Sunday visitors with Mr. and Mrs. John Sedgwick at the Sedgwick House.

Mrs. James Longmuir, Misses Ferne and Peggy and son Billie were visitors in Peterborough on Saturday.

Rev. Mr. and Mrs. Clelland of Norwood were recent visitors with Mr. and Mrs. W. G. Barrie.

Miss Marguerite Garneau has returned from Campbellford to spend the summer at the parental home.

Inspector Martin visited the public school on Monday.
was extended by Mrs. Frank Stev-
District Notes

Wave Lengths

Station	Metres	Kilocycles
CKNC Toronto	291	1030
CFCF Montreal ...	291	600
CRCO Ottawa	...	880
CFRB Toronto	434	690
CKAC Montreal ...	411	730
CRCT Toronto	312	960
CKCL Toronto	517	580
CKLW Windsor ...	555.6	540
CHNC Toronto	357	840
CKOO Ottawa	...	1010
KDKA Pittsburg ..	306	930
KMOX St. Louis ..	275	1090
WABC New York ..	349	860
WTIC Hartford ..	282.8	1060
WGR Buffalo	545	550
WBBM Chicago ...	389	770
WBEN Buffalo	333	900
WEAF New York ..	454	660
WGY Schenectady.	379	790
WKBW Buffalo ...	202	1480
WJZ New York ...	394	760
WJR Detroit	400	750
WLW Cincinnati ..	428	700
WMAQ Chicago ...	447	670
WTAM Cleveland ..	280	1070

FOR YOUR PROTECTION

Securities and other valuables which you keep at home or in your office are always in danger of fire, theft or loss. To have freedom from worry, use a Safe Deposit box at The Royal Bank. It combines protection with convenience, at a trifling cost.

THE ROYAL BANK OF CANADA

HOLIDAY FOODS at . C.D.S. GROCETERIA "Where It Pays to Shop"

COOKED AND FRESH MEATS

HALF or WHOLE Smoked Hams - lb. 21c
MEALED Cottage Rolls - lb. 17c
SLICED Jellied Veal - lb. 26c
SLICED BEEF Bologna - 2 lbs. 25c
SMOKED Weiners - 2 lbs. 25c

CHOICE BEEF
CHUCK or SHOULDER Roast - - lb. 9c
ROUND STEAK or Roast - - lb. 18c
PRIME RIB Roast Rolled lb. 19c
SIRLOIN STEAK or Roast lb. 20c

COMBINATION SPECIAL
1 lb. Pork Liver
½ lb. Eatonia Breakfast Bacon
All for 23c

Festival of Values

Eatonia CHOICE QUALITY White Corn - 3 tins 29c (No. 2 Tin)
STANDARD LIGHT SYRUP Kieffer Pears - - 10c (No. 2 Tin)
"CLOVER LEAF" SOCKEYE Red Salmon - - - 18c (Halves Tin)
FOR YOUR PRE-HOLIDAY CLEAN-UP Comfort Soap - 5 cakes 17c
EATON'S OWN BLEND Empire Coffee - - 35c (Lb. Tin)
McLAREN'S DELICIOUS Peanut Butter - - 23c (26-oz. Jar)
McLAREN'S LOOSE PACK Olives - - - - 29c (30-oz. Jar)
KRAFT MIRACLE WHIP Salad Dressing - - 17c (8½-oz. Jar)

EATON SUPER VALUE
BUY IT BY THE CASE
VICTORY BRAND Tomato Juice Cocktail 16-oz. Shaker Bottle 10c, Case of 12 Bottles 1.15

CALAY TOILET SOAP Cake 5c
JELL-O JELLY POWDERS Assorted Flavors Pkg. 6c
Kellogg's PEP 2 packages 23c Baseball Book FREE
FRENCH'S PREPARED MUSTARD 9-oz. Jar 12c
MONARCH PASTRY FLOUR 24-lb. Bag 75c

FRUITS AND VEGETABLES
FRESH CUBAN Pineapples Each 19c Half Dozen 1.10
NEW BRUNSWICK Potatoes - - - 15-lb. Peck 27c
CHOICE Bananas - - 2 lbs. 15c
CHOICE SEEDLESS Oranges - - - Large Size 37c

EXTRA SPECIAL! STRIPED DELICE Biscuits - - - lb. 15c
A delicious Chocolate-Cocoanut Marshmallow Biscuit.

The Finer Flavor Actually Costs No More
EATON'S Mayfair Tea - - ½-lb. Pkg. 39c

1 REG. SIZE PKG. IVORY FLAKES FREEWITH 3 MED. IVORY SOAP, ALL FOR 21c

THE CANADIAN DEPARTMENT STORES LIMITED

MUSICAL TREAT IS GIVEN, LAKEFIELD

Members of Millbrook Efficiency League Provide Entertaining Program.

LAKEFIELD, May 17.—(Examiner Correspondence).—The members of the Lakefield Efficiency League were given a great musical treat on Monday evening when their guests of the evening, the Millbrook League provided the program. Bruce Dawson president of the Millbroow branch, took the chair immediately after the opening hymn and routine business. One group of the visitors handled excellently the devotional part of the program and another group the musical part which was indeed unique and dealt with the lives and works of many of the composers. Among the performers were the Misses Jones of Millbrook, who are accomplished musicians and their performance was remarkably fine. The program led its audience down the ages to modern days for good music and its appreciation are not confined to the past ages. Our own Canadian Dr. Ernest MacMillan and Dr. Fricker, whose choral work has an international reputation and last of all and not least important our own Percival Price, whose composition, "The St. Lawrence" was awarded the Pulitzer prize. Some of the modern composers were featured. Among the composers whose life story and compositions were featured were Lizst, Chopin, Beethoven, Mozart, Weber, Handel, Stradivarius and his famous violins, Luigi Romanelli and his orchestra and the compositions of Irving Berlin. A very pretty number was the singing by two young people "The Old Spinning Wheel", a modern number with an old world charm.

Following the program refreshments were served by the young people of the Lakefield Efficiency League. The school room of the Lakefield United Church was filled to capacity and a delightful social hour brought to a close one of the most successful presentations of the season's programs.

The long drought in Northern Ireland which compelled the shutting off of the city water in Belfast at eight o'clock every night, was broken by a heavy rainfall which put 308,000,000 gallons in the municipal revervoir in four days.

GRAIN AND PRODUCE REVIEWS

CHICAGO GRAIN

Sensational crop damage reports from the Spring-wheat belt, Northwest, together with word of a renewal of dust storms, rushed wheat prices skyward late yesterday.

Compared with low levels touched earlier, the wheat market ran up 4 cents a bushel, most of it in the last fifteen minutes of trading. Late stampedes to buy wheat followed receipts of despatches from a leading crop expert that South Dakota drought conditions between Aberdeen and Yankton, 240 miles, were deplorable, and that practically no crop of wheat could be raised there this season.

Wheat closed buoyant near yesterday's maximum figures, 2¼ to 2⅝c above Tuesday's finish; corn, ⅜c to 1⅛c advanced; oats, ⅜ to 1¼c up, and provisions 2c to 12c gain.

MONTREAL PRODUCE.

MONTREAL, May 17.— Trading was quiet on the Montreal Produce and Dairy Market yesterday.

Fresh No. 1 butter in carlots or less was slightly easier at 21¼c a pound. To retailers solids were 22c and prints 23c a pound. Receipts were 68 boxes.

Ontario colored cheese remained firm at 9½c a pound. Only 110 boxes arrived.

Western shipments of eggs in carlots were quoted unchanged at 19½c to 20c a dozen for A-large, 18½c to 19c for A-medium, 17½c to 18c for B and 16c to 16½c for C, and Ontario and Quebec eggs in less than carlots selling at the minimum of the general quotations. A total of 2,283 cases were received.

Potatoes were steady at 85c for Quebecs per 80-lb. bag, 90c for New Brunswick Mountains per 80-lb. bag and $1.05 to $1.10 for Prince Edward Island Mountains per 90-lb. bag.

WINNIPEG GRAIN.

WINNIPEG, May 17. — Weather conditions and unfavorable crop news brought a late rally on the Winnipeg Grain Exchange yesterday that carried wheat prices more than 2 cents beyond the day's low points to close with net gains of 1c to 1⅛c.

May wheat wound up at 71¼c, July at 72⅛c to 72¼c, and October at 73⅜c to 73⅝c. Pessimistic crop reports were received from the United States North-west, while Western Canada continued to suffer from drought, with temperatures well over the 90's on the plains.

Values started steady, wavered and dropped to show declines of about 1 cent, and then galloped ahead late in the day to hit the high spots at the finish.

Short covering entered the market after mid-session, bringing with it some outside buying which negatived all the earlier selling. Offerings came chiefly from the Government agency. Export business was disappointing.

Futures:

	Open	High	Low	Close	Prev. Close
Wheat—					
May	.70⅜	.71⅛	.69	.71⅛	.70⅛
July	.71⅝	.72¼	.69⅞	.72¼	.71
Oct.	.73	.73⅞	.71½	.73⅝	.72⅝
Oats—					
May	.34⅛	.34⅛	.34⅛	.34⅛	.34½
July	.35½	.35⅝	.35	.35⅝	.35⅝
Oct.	.36⅛	.36⅝	.35⅝	.36⅝	.37

EDUCATED YOUTH HAS CHALLENGED

Queen's Principal Claims Uncertain Future Depends Much on Graduate.

DALHOUSIE CONVOCATION.

HALIFAX May 17 (CP) — Educated youth was being challenged to-day, Principal W. Hamilton Fyfe of Queen's University, Kingston, Ont., stated last night in addressing the 70th convocation of Dalhousie University here. Receiving degrees were 203 young men and women, described by President Carleton W. Stanley of Dalhousie as "almost the largest class that has ever graduated from this old university."

"The future not only of Canada but of all civilized communities," Dr. Fyfe said, "is more uncertain than it has been for at least 100 years. This alone is obvious :that the present structure of society is unstable and that changes are coming quickly. The nature of these changes depends on you, on your intelligence and honesty, and the influence of your character."

Principal Fyfe's work in advancing the intellectual life of Canada was recognized by Dalhousie when the Degree of Doctor of Laws, honoris causa, was conferred upon him.

Brilliant Students

Some of the most brilliant scholars that Dalhousie had ever sent forth were members of this year's graduating class, Dr. Stanley declared. In awarding the University Medal in Medicine to Harold McKean, Dorchester, N.B., and Malcolm Dookerty of Cardigan, P.E.I., he remarked that in 34 tests in their medical course, each had obtained 30 distinctions, a record in the history of the school.

Dr. Fyfe classed wonder as an essential element in education—"The growth factor of learning."

"I hope," he continued, "that Dalhousie has helped you to develop a wide-ranging curiosity and a sturdy self-reliance in satisfying its demands. . . . I hope your professors have knocked a whole new range of windows into your souls and that when you come to years of discretion—the age at which men and women begin to get over their university education—I hope you will be able to say this: 'I have forgotten all I have ever learnt and what I know I discovered for myself; and for the power of discovery I am incalculably indebted to Dalhousie University'."

THURSDAY'S RADIO PROGRAMS

KEY TO CLASSIFICATION:

1—Dance. 2—Concert. 3—News. 4—Vocal. 5—Sport. 6—Comedy. 7—Drama. 8—Band. 9—Symphony. 10—Variety. 11—Instru. Trio. 12—Speaker. 13—Organ. 14—Children. 15—Miscellan.

(DAYLIGHT SAVING TIME)

5.00 P.M.
8—WABC—On the Air To-night.
1—CRCT—Meredith Willson's Orch.
1—CFRB—George Hall and Orch (CBS).

5.15 P.M.
11—WJZ—Max Dolin, violinist.

5.30 P.M.
14—CRCT—Winnie the Pooh.
14—WJZ—Singing Lady.

5.45 P.M.
14—WJZ—Orphan Annie.
1—WABC—Wheeler's Orch.
10—CRCT—Echoes of Erin.

6.00 P.M.
10—CRCT—Indian Serenader.
—CFRB—Dick Steele
11—WJZ—Rimmer's Ensemble
12—WABC—Buck Rogers.

6.15 P.M.
6—WABC—Bobby Benson and Sunny Jim.

6.30 P.M.
12—WEAF—John B. Kennedy.
3—CRCT—Beckett Reports.
12—WJZ—Stamp Club.
4—WABC—Tito Guizar.

6.45 P.M.
10—CFRB—Croon-a-Tune Boys
3—CRCT—Lowell Thomas
4—WEAF—Mary Small.

7.00 P.M.
4—CFRB—Sylvia Froos.
4—WABC—Sylvia Froos.
5—WEAF—Baseball Resume.
6—CRCT—Amos 'n' Andy.

7.15 P.M.
4—WJZ—Ed. Lowry.
6—WEAF—Gene and Glen.
6—WABC—Just Plain Bill.

7.30 P.M.
12—CFRB—The Mining Broadcaster
7—WABC—Thelma Goodwin.
3-11-CRCT—News and Musicale (CBC).
4—WEAF—Shirley Howard and the Jesters.
10—WJZ—Romantic Melodies.

7.45 P.M.
6—WBEN—The Goldbergs WEAF).
3—WABC—Boake Carter
10—WJZ—Grits and Gravy.

8.00 P.M.
1—CRCT—Rudy Vallee's Orch
11—CKOL—Banjo Trio
11—CFRB—Emery Deutsch.

8.15 P.M.
6—CFRB—Easy Aces (CBS).

8.30 P.M.
11—CRCM—Three Pius Three.
4—WJZ—Grace Hayes.
15—WABC—Presetting Mark Warnow.

9.00 P.M.
1—WJZ—Death Valley.
10—CRCT—Under Bridges of Paris (CBC).
12—CFRB—Raffles, the Amateur Cracksman.
10—WEAF—Captain Henry's Showboat.

9.30 P.M.
12—CRCT—Bird Architects and Builders.
1—WJZ—Eddie Duchin's Orch.
1—WABC—Fred Waring's Orchestra — CFRB.

10.00 P.M.
15—WJZ—Parade of Provinces—CKNC
4-1-CRCT—Deems Taylor and Paul Whiteman's Orch.
1—WABC—Glen Gray's Orch
15—CFRB—The Golden Hour.

10.30 P.M.
3-13-CFRB—News and Ann Leaf (CBS).
10—WJZ—Echoes of Palisades.
10—WABC—Doris Loraine and Cadets Quartette.

10.45 P.M.
4—CFRB—The Playboys.

11.00 P.M.
4—WABC—Vera Van
10—WEAF—Fur Trappers.
4—CRCT—Billy Bissett's Orch.
4—WJZ—The Cavaliers, male quartette
3—CFRB—News.

11.15 P.M.
1—CFRB—Isham Jones' Orch
4—WEAF—Katheryn Newman.
4—WJZ—Poet Prince.

11.30 P.M.
3-1-CRCT—News and Meerte's Orch.

12 MIDNIGHT.
4—WEAF—Ralph Kirbery.
1—WJZ—Don Bestor's Orch.
4-1—WABC—Loretta Lee and Rich's Orch.
11—WJZ—O'Leary's Irish Minstrels.
11—WEAF—Cheerio Musical Mosaics.

6.45 P.M.
3—CRCT—Lowell Thomas
4—WEAF—William Hain.
4—CFRB—Croon-a-Tune Boys.

7.00 P.M.
6—CRCT—Amos 'n' Andy.
5—WEAF—Baseball Resume.
15—CFRB—Nick Lucas.

7.15 P.M.
3—CRCT—Market Reporter
6—WEAF—Gene and Glen
8—CFRB—Just Plain Bill

7.30 P.M.
7—WJZ—Gershwin's Orch.
4—WEAF—Fur Trappers.
12—CFRB—Mining Broadcaster.
3-11-CRCT—News and Musicale.
11—WABC—Music on Air

7.45 P.M.
6—WBEN—The Goldbergs
15—CRCT—Max Baer Program.
1—CFRB—Luigi Romanelli's Orch.
4—WABC—Boake Carter

8.00 P.M.
1—CFRB—Evan Evans and Orch.
1—CRCT—Cities Service Orch and Jessica Dragonette
1—WJZ—Bobby Dolon's Orch.

8.30 P.M.
5—CFRB—Wes. McKnight.
10—CKNC—In Drake's Time.
12—WABC—Court of Human Relations
4—WJZ—Maple City Four.

8.45 P.M.
5—WJZ—Babe Ruth.
15—CFRB—James Gallagher.

9.00 P.M.
4—CRCT—Titos Fandos, tenor.
1-4-WEAF—Waltz Time.
1—CFRB—Parde Mowry's Orch.
1—WJZ—Phil Harris' Orch.

9.15 P.M.
1—WABC—Little Jack Little's Orch.
4—CRCT—Tito Fandos (CRC).

9.30 P.M.
6—CFRB—Barney and Shawn.
4-7-WEAF—One Night Stands.
1—CRCT—In Good Old Summer Time (CBC).
10—WABC—Marvellous Melodies.
1—WJZ—Phil Baker and McNaughton's Orch.

10.00 P.M.
7—WEAF—First Nighter.
4-11-CRCM—Gypsy Rhapsody.
10—WABC—Spotlight Review.
1—CFRB—Red Indian Revue.
12—CRCT—Stories That Must Be Told.

10.30 P.M.
1—WEAF—Jack Benny and Don Bestor's Orch.
11—CRCT—Melodic Strings (CBC).
9—WJZ—String Symphony.
3-1-CFRB—Roxy Reporter and Pompeian Program.

11.00 P.M.
11—WJZ—Three Scamps
1—CRCT—Moonlight on Pacific.
12—WEAF—George B. Holmes.

11.15 P.M.
4—CFRB—Isham Jones' Orch
4—WJZ—Robert Simmons.

11.30 P.M.
3-1-CRCT—News and Hotel St. Regis Orch.

12.00 MIDNIGHT.
1—WJZ—Tom Gentry's Orch.
1—WEAF—Leo Zollo's Orch.

THE CANADIAN DEPARTMENT STORES LIMITED
STORE HOURS—9 a.m. until 5.30 p.m.: Saturday 9 a.m. until 9.30 p.m. 'PHONE 3000

Perfection Corset Demonstration

MRS. SWEETMAN, Perfection figure stylist, will be in the Corset Department Friday and Saturday for consultation and fittings. Phone 3000 for appointments.

Deep Girdles
Side-hook and front clasp. Back-Lace Corsets. Combinations with and without belt. Each $1

Front-Lace Corsets and Combinations
Combinations have five-feature inners belt. Each 2.95
—2nd Floor, C.D.S.

Waverly Axminster Rugs
Luxurious smartness for your floors at very reasonable prices. The patterns are most effective in allover medallion designs. The warm colors are softly blended and placed in soft toned grounds. Seamless and made with a deep pile.
Size 4' 6" x 7'6". Each 10.75
Size 6' 9" x 9' 0". Each 15.75
Size 9' 0" x 10' 6". Each 25.50
Size 9' 0" x 12' 0". Each 29.75

Rug Felt
A thick, soft Felt for under your rugs. You will never know the luxurious deepness it gives until you use it, and it saves wear on your rugs, too. Cut to any size. Square yard 55c
—2nd Floor, C.D.S.

2nd Day! Sale of Smart Shoes
In the group are featured the most wanted colors and smartest styles for Summer—white, beige, grey, also navy and black leather, in Strap, Tie and Pump models. Sizes 3 to 8 in the lot. Two days more to buy them at this remarkably low price, pair 1.99
—Main Floor, C.D.S.

FRIDAY BARGAINS!

Clearance of Dresses - One-third Off
Regularly priced from 6.95 to 10.95! Better quality Dresses of real silks in printed sheers, crepes and rough crepes. Numerous styles, featuring V and high necklines, pleated and flared skirts. Broken size range from 14 to 40, with some half sizes. Friday Bargain, each ..... 4.63 to 7.30
—2nd Floor, C.D.S.

Flatware
Reg., Each 10c, 15c and 19c Knives, Forks, Teaspoons and Tablespoons. Friday Bargain ..... 3 for 25c
And, Each 15c
—Main Floor, C.D.S

Wardrobe Trunks
Slightly Shopworn
Of Gibraltarized construction, cushion lift top, shoe box, laundry bag, full set of hangers, 4 cloth lined drawers with safety lock. Friday 19.95
—Basement, C.D.S.

Work Shirts
Reg. 79c to 1.49
Better quality Cotton Tweed Shirts in coat style, with breast pocket and extension neckband. Sizes 14 to 17 in lot. Friday, each .. 49c to 98c
—Main Floor, C.D.S.

Cotton, Tweed and Print Dress Goods
A special clearance of good Cotton Tweeds and Cotton Print Dress Fabrics. 36 inches wide. Friday: Tweed, yard ..... 19c Prints, yard 25c
—Main Floor, C.D.S.

"Glasbake" Pie Plates and Plated Stands
ON SALE AT 2 P.M. SHARP!
A heat-resisting Oven Glassware Pie Plate for baking and serving, complete with decorative nickel-plated stand. Exceptionally low priced! See them in the windows! 100 only! While quantity lasts 2 P.M. Special, Friday, set 1.00
—Main Floor, C.D.S.

THE CANADIAN DEPARTMENT STORES LIMITED

Tomato Growing Industry in Bad Shape - Growers Losing Money

PROBABILITIES.
Moderate northeast to east winds; fair. Saturday: Moderate to fresh east to southeast winds; partly cloudy with about same temperature and some local showers or thunderstorms.

The Peterborough Examiner

HOME EDITION

VOL. LXXII., No. 117 — PETERBOROUGH, ONTARIO, CANADA, FRIDAY, MAY 18, 1934 — PRICE THREE CENTS

SCORE INJURED, HAMILTON SEWER BLAST

Fear Manitoba Girl Kidnap Victim

TOT DISAPPEARS FROM CARRIAGE OUTSIDE HOME

Search Parties Busy Combing Whole Northern Area.

SPITE SUSPECTED.

Mother Absent at Time—Father Busy in Nearby Fields.

MOOSEHORN, Man. May 18.—(CP)—Fears four-year-old Betty Wolfrum, who disappeared from her carriage outside the family home Tuesday had been kidnapped sent searchers into Northern Manitoba points with determination to find the child.

Mrs. Carl Wolfrum, mother of the girl, expressed the fear her daughter had been kidnapped. Searchers are visiting all sections of the Moosehorn district, which lies 120 miles north of Winnipeg on the east shore of Lake Manitoba. Grahamdale and Spearhill areas are also being searched.

Mr. Wolfrum who was working in the field while his wife was attending health clinic when the child disappeared, said the blankets which covered the child in her carriage had been put back in place. He heard no cries nor saw anyone in the vicinity.

It was first thought the girl had climbed out of her carriage and wandered away but the neatness of the covers led Mrs. Wolfrum to believe the child had been stolen, possibly as a grudge but for what grudge she could not guess.

Relief Officer Denies Forcing Men On City

Allegations made by several local unemployed that only those registered on relief were able to secure work on highway construction jobs in this district, were denied to-day by A. G. Metheral, relief officer.

Informed by The Examiner that unemployed men had stated that they were "being forced on relief" in order to secure work on the highways, Mr. Metheral replied, "There's no basis for such charges. The jobs are open to anyone who wants work."

Mr. Metheral consulted his files and said, "Twenty-four city men are employed now on the Lansdowne street job; only ten of these men were registered on relief when they secured this job and the other 14 were not on relief." A similar condition prevailed on other unemployment works, he stated.

Your Evening Smile

A NEW MAKE

Friend: What make is your nephew's new car?

Old lady (rather vague about such things): I think, my dear, I heard him say it was a "wow."

Nearly $600,000,000 has been appropriated by Germany this year for public works.

Shaw Fears British Hook-Up With Japan Will Drive America Into Arms Of Russia

LONDON, May 18.—(AP)—Bernard Shaw, Irish dramatist returned from a 23,000 mile trip to New Zealand today with decided views on the danger to the Empire of any close hooking-up of Great Britain and Japan.

A British alliance with Japan, he said to reporters on arriving, would "drive America into the arms of Russia which we have already done to some extent.

"Then Australia, New Zealand and Canada would come in with the United States—if they would have them."

Shaw discoursed on many other matters in his customary bluff style, declaring for one thing in it a least assumed seriousness that another peril to the Empire lay in the playing between its component parts such as the coming test cricket matches between England and Australia.

"These things break up the British Empire," he said. "The games induce intense animosity and rivalry and distract attention from serious things like politics."

CHARGE JAPAN AIMS TO CREATE NEW MANCHUKUO

Britain's Weak Policy Aiding Japs in China Says Cripps.

NOT FACING REALITIES.

Sees Europeans Forced Out of Orient if Tokyo Gets New Hold.

LONDON, May 18 (A.P.). — Charges that Japan is planning to create a "Manchukuo number two" were made on the floor of the House of Commons to-day.

The charges were aired by Sir Stafford Cripps during debate on foreign affairs.

Asserting that Great Britain through "vacillation and weakness of policy" is helping Japan's hand in China, he suggested the co-operation of Great Britain, Russia and the United States in a program aimed at halting Japanese expansion in the Far East.

Sir Stafford added that Great Britain "will not face realities regarding securities for the integrity of China and Britain either is in League with Japan or turning a benevolent eye on her operations."

He heatedly continued that Britain's failure to face realities regarding security the world over is damaging all efforts to bring about world disarmament.

End Of Europe In East.

With characteristic vigor, Sir Stafford told the Commons in pursuing his subject that "if Japan next takes a bite out of South China, European powers may oe forced out of the East altogether.

"It is time to call for a definite halt in this type of behaviour," he said, mentioning the establishment of the Japanese protected Empire of Manchukuo, a state set up after the Japanese campaign in China two years ago.

He bemoaned as "a pity" that the Government had not seen fit to take economic steps "on a much lesser question," that of protection of the Lancashire cotton industry.

By this, Sir Stafford referred to Britain's recently declared trade war with Japan, involving the imposition of restrictions on Japanese commerce.

Alarming Combination.

"The German-Japanese combination, which is developing rapidly, is creating more fear in the world even than there has been in the last few years as the closeness of the danger of war has become more and more apparent.

"As long as this government insists upon complete and absolute freedom for itself and others on every occasion," the speaker declared, "so long will it be impossible to regulate international security for the world."

"Japan's invasion of Manchuria," said Sir Stafford, "and the incident which took place at the same-time at Shanghai were the first steps in the design by which Japan should gain the preponderating power throughout the whole East.

"Since that time," Japan has extended her conquest in North China and withdrawn from the League of Nations."

Germany's shipments of artificial flowers to the United States have slumped greatly in the last year.

Straw Hat Day

DETROIT, May 18.—(C P)—Straw hats will make their spring debut here tomorrow — civic straw hat day — when Mayor Couzens will toss his well-known felt into the waste-paper basket as an introductory flourish. At the same time Mickey Cochrane, manager of the Tigers, will be presented with a new straw at Navin Field.

JUDICIAL WORK COUNTY IN HANDS OF JUDGE RUDDY

Ontario County Judge Under Assignment From Minister of Justice.

PRATCTISED LAW HERE.

Presides Over Meeting of the Election Board for County.

Under assignment from the Federal Minister of Justice, His Honor Judge Robert N. Ruddy has taken over the judicial business of the County of Peterborough until such time as a successor to the late Judge E. C. S. Huycke appointed.

Notification to this effect has been received by George J. Sherry, K.C., clerk to the County Court and local registrar of the Supreme Court of Ontario, in a communication over the signature of the Hon. Hugh Guthrie.

Judge Ruddy, who at one time practised law in this city, as a partner in the firm of Ruddy and Burnham, is Judge of Ontario County, and is senior County Court Judge in the judicial district comprising Ontario, Northumberland and Durham, Victoria and Haliburton and Peterborough Counties.

His assignment as judicial officer in Peterborough County pro tem, was made by the Minister of Justice, it is understood, as a result of recommendation made by the District Association of County Judges, at a recent meeting.

In chambers here yesterday afternoon Judge Ruddy disposed of an application under the Landlord and Tenant Act, in which the parties to the action were the Rev. John Leonard of Parry Sound and Elzear Tremblay of Galway Township.

Father Leonard, the landlord, was represented by Wilfrid F.

(Continued on Page Eight.)

Jobless Insurance Coming Soon—Henry

TORONTO, May 18 (CP)—Unemployment insurance on a contributory basis will be introduced by Premier R. B. Bennett in the near future, Premier George S. Henry of Ontario to-day told a delegation of women representing the Toronto and District Women's Unemployment Conference, who asked the government for a provincial plan as well as increased food and clothing relief allowances.

"Mr. Bennett repeatedly has told me that contributory unemployment insurance is definitely coming," Mr. Henry declared. "He said he opposed non-contributory insurance, but he always suggested contributory unemployment insurance was inevitable."

BRITAIN DOING BEST TO AVOID ARMS COLLAPSE

Prepared to Launch New Effort Should Parley Break Down.

OFFICIALS ANXIOUS.

Simon Denies Nation Guaranteed to Preserve Independence of China.

By GEORGE HAMBLEON
Canadian Press Staff Writer

LONDON, May 18.—(C. P. Cable)—Great Britain is going to Geneva determined to make every effort to save the world disarmament conference from collapse. And if a collapse should come, she will start on a new effort.

Sir John Simon, Foreign Secretary, thus outlined the British plans to a deeply anxious House of Commons today.

Sir Stafford Cripps left wing Labor leader, had opened a debate on disarmament with a speech in which he spoke of the growing menace of Japan in the Far East, and stressed the need for "pooled security" between the principal powers.

Speaker after speaker followed with notes of alarm.

And although he dismissed any idea of pronouncing a "funeral oration" for the disarmament conference, Sir John Simon obviously shared previous speakers' anxiety.

The situation was admittedly grave. "We have exceeded the time when we can express ourselves in perfectly sincere platitudes," said the Foreign Secretary.

"We are up against the facts of the situation."

But Sir John did not believe "we are at the end of a miserable adventure," in efforts at disarmament, as some people seemed to think. It would be "a frightful disaster to the world" if nothing effective should be done. There was no sacrifice not worth facing rather than that.

No Hint of New Plans.

Sir John gave no indication of specific new British proposals. "I

(Continued on Page Five.)

Windsor Lad Claims He Was Kidnapped

WINDSOR, Ont., May 18 (C.P.).—Leo Meloche, 18, student at Assumption College, and who was missing from the college and his home for 11 hours yesterday, claims he was kidnapped and held prisoner in a car during that time.

Meloche says he was pulled into a car while on the way to dinner. In the back seat of the car, he says, there was a man and woman, a second man drove the car. He claims he was asking if he was "young Reaume." He declared it took him all afternoon to convince his captors he was not Reaume, but Meloche. At eleven o'clock at night his captors dumped him onto the pavement out in the country. The boy's wrists are bruised. Police are investigating.

Returning Officers Named In Ontario

Returning officers for the general elections in nearby ridings are announced as follows:—

Peterborough.—Sheriff F. J. A. Hall.

Northumberland.—A. D. Hall, Colborne.

Durham.—Chas. McNeill, Janetville.

East Hastings.—D. M. Morrison, Tweed.

West Hastings. — Dave Rollins, Belleville.

As previously announced, the voters' lists will be prepared by enumerators who will make the round of the homes in the city. In the villages and townships the last revised municipal lists will be used as the basis of listing the qualified electors, with an opportunity of adding other names on days appointed for such revision.

The enumerators will work simultaneously in the various cities on May 22, 23, 25 and 26. Ira A. Humphries, Toronto, chief election officer, announced that special court session will be held at which foreign-born women, married to British subjects, may obtain the certificates they require for being allowed to vote.

Practising

SCOTTSBLUFF, Neb, May 18 (C.P.). — A farmer boy who came to town to practise ventriloquism left some of the city a bit perplexed.

Cries of "Help! Help! Let me out of here," caused a crowd to gather about a manhole at a busy intersection. Police were called to rescue the man supposedly trapped.

But when the manhole was opened it was empty.

The farmer boy vanished when police arrived.

TWO CAR LOADS OF BANDITS LOOT BANK IN FLINT

Leader, Carrying Machine Gun, Believed Elusive Outlaw Dillinger.

GET $25,000 CASH.

Miss Rest of $100,000 Shipment—One Woman Among Six Men in Gang.

FLINT, Mich, May 18 (AP)—Machine-gun bandits—who may have been led by John Dillinger — carried out a carefully planned raid on the Glenwood Avenue branch of the Citizens' Commercial and Savings Banks this morning, and made off with a consignment of between $25,000 and $30,000 in currency that had just been delivered in an armored car.

Witnesses said there were six men and a woman in the robber gang and that one of the three men who entered the bank "looked like Dillinger." He carried a machine-gun.

As the robbers fled, Harry Stamman, manager of the bank, stepped on an alarm button. Police responded immediately, but the bandits had disappeared in two automobiles which headed toward Grand Rapids.

State police and sheriff's officers sped along the highway which the robbers were believed to have followed, but apparently the fugitives doubled back on their trail.

Kirk Roland a cigar store proprietor, was the witness who connected Dillinger, fugitive desperado, with the robbery. He said one of the bandits had a scar on his face.

Roland was transacting business in the bank when the robbers entered. The man whom he said re-

(Continued on Page Eight.)

GERMAN CARDINAL SCORES RACIAL PROPAGANDA OF NAZI

Denounces New Hitlerian Religion in Scathing Terms, Though Life Threatened.

PREACHES SERMONS

BY PIERRE VAN PAASSEN

PARIS May 18. — "The German fatherland owes infinitely more to a few genuine servants of the Gospel than to all those old, war-spirited Teutonic ancestors of ours." This telling blow at the race-theories of the Nazis does not come from some Jewish exile or liberal anti-fascist but from the mouth of Cardinal Faulhaber, the primate of Bavaria, who for the second time in his life has become the opponent of Adolf Hitler. Cardinal Faulhaber has just preached a series of sermons on the "religious, moral and social values of the Old Testament" and on the relations between Christianity and ancient Teutonic paganism. The biggest church in Munich the St. Michael's Cathedral was too small to hold the congregation which came to hear him. Two other churches were pressed into service for the overflow, the Studien church and the Buergersaal, The cardinal's sermons have been grouped in book form. Two million copies of the book were sold before the Hitler government clamped on the ban.

The German people are redeemed through the blood of Jesus Christ, not through some ridiculus fantastic racial theory which

(Turn to Page 10, Please)

NOONDAY CROWD IS MOWED DOWN BY FLYING GLASS

Fire Chief Aitchison and Three Others Are Hurt Seriously.

STORE FRONTS SHATTERED

Explosion Occurs as Brigade Arrives to Quell Basement Blaze.

HAMILTON, May 18 (C. P.).—Dozens of people were injured, four seriously, and Fire Chief Aitchison is in the General Hospital in a serious condition as a result of a terrific explosion which occurred on James Street North in front of the Honey Dew store shortly before two o'clock this afternoon.

The injured:

Fire Chief Robert Aitchison, severe burns and shock, condition serious.

Fireman Dynes, severe burns, shock, condition not so serious.

W. Dussin, 267 London Street South, shock and lacerations.

G. C. Stevens, 256½ Emerald Street North, cuts and shock.

George Brankley, Herkimer Apartments, shock and lacerations.

B. Johnson, 32 Mars Avenue, burns about face, shock.

Mrs. Gladys Banque, 56 Wentworth Street North, arms burned.

Warren Duncan and Lawrence Green, Collingwood, lacerations and shock.

All of the above will be able to leave the hospital this afternoon, with the exception of the two first-named.

Pedestrians who were cut or burned and who were admitted to the hospital in the department store were Horace Aylwin, D. Scott, R. L. Green, G. Fitzpatrick, Mrs. Bridgewater, Mrs. Cornwall.

The explosion occurred when firemen were summoned to the Honeydew shop when a slight blaze occurred in the basement. The reels responded and were at the premises within a minute. When Fire Chief Aitchison entered the shop, a terrific blast occurred in the basement and in the big sewer which runs down James street. The concussion was fearful and showers of broken glass tumbled down upon pedestrians along the street. Three firemen were standing by their truck beside the manhole when the lid suddenly soared in the air felling them.

Street Crowded.

Why the affair did not result in a wholesale tragedy is difficult to understand. The street was crowded with shoppers and business people returning from their lunches.

(Continued on Page Five.)

Late By Hours

TORONTO, May 18—(CP)—A motion to have a long-missing son pronounced dead was won by Mrs. Elizabeth Wright of Owen Sound a few hours after she had died.

Harry Patterson, son of Mrs. Wright, was last seen by his mother in 1923 and wrote to her for the last time, from Bernandino, Cal., in 1926. She made a motion, through her counsel, to have her son pronounced dead with a view to disposing of the proceeds of a $420 life insurance policy of which she was benificiary.

Bar Alsatians, Shows Tags After June 1

DETROIT, May 18 (CP)—Police Dogs and Chows, not licensed prior to June 1, will not be granted licenses after that date, according to a proposed amendment to the city dog by-laws. The purpose of the amendment would be to prevent an increase in the accidents for which these animals are blamed. During the past several weeks a number of children were reported bitten by Chows and Alsatians.

There is another proposal that all dogs on the street must be on a leash and in charge of a person capable of controlling them. All dogs running at large would be declared "nuisances" under the proposed amendment.

Six Horses Named For King's Plate

WOODBINE PARK, Toronto, May 18 (CP).—Only six horses were named to-day to start in the renewal of the classic King's Plate over the mile and an eighth route Saturday, the small field being dominated by R. S. McLaughlin's good colt Horometer.

Horometer will be coupled in the betting with W. E. Cowie's Pitchblende, both going to the post from Harry Giddings' Stable.

W. H. Wright will start Speygold and Sam Worthy. The only other starters will be E. F. Seagram's Candy Feast and T. S. Cochenour's Papalico, the latter packing 132 pounds, weight for age.

THUG ATTACKS SLEEPING MAID CHATHAM HOME

Douses Street Light, Enters Upstairs Room by Painter's Ladder.

BLOW CUTS VICTIM'S EYE.

Intruder Disappears as Girls Screams—No Money Missing.

CHATHAM, Ont., May 18. (CP). People of north Chatham were today in a state of fear over a brutal attack perpetrated on Dorothy Smith, 19, maid in the employ of Mrs. Howard Owen of Elizabeth street, as she lay in her bed asleep early to-day.

Using a ladder left by painters who are at work on the dwelling, the man, after unscrewing the bulb of a street light to darken the scene, reached the girl's bedroom through an open window. At first believing she was having a bad dream because of a pressure on her chest, the girl was startled into wakefulness when she saw a man at her bedside. Before she could cry out he struck her three blows, one of which cut open the eye. With a leap he was out of the window and gone.

Employers Rush In.

Aroused by the girl's cries, Mr. and Mrs Owen ran to her room and found her in a state of collapse and bleeding profusely from the wound over her eye.

Because of the suddenness of the attack, the girl was unable to give a description of her assailant. Police unsuccessfully scoured th neighborhood for suspects or strangers.

Some weeks ago, there were numerous complaints of peepers being at work at night in North Chatham.

That robbery was not the motive of the man was indicated by the fact that money was not missing from the girl's purse on the dressing table. Also the open window of the room occupied by Mrs. Owen's son, much larger, would have afforded easier access for a burglar.

STOVE BUSINESS IS TRANSFERRED

Adam Hall Limited Transfers Stove Business to Adam Hall Corporation in Sherbrooke.

The Adam Hall Limited, of this city announces the transfer of their entire stove business to the Adam Hall Corporation, Sherbrooke, Quebec.

Mr. Douglas M. Hall will leave here shortly for Sherbrooke, where he will actively associate himself with the management of the Adam Hall Corporation.

All transactions already in process should be completed with Adam Hall Limited, Peterborough. All new business should be directed to Adam Hall Corporation, Sherbrooke, Quebec.

MOUNTIES OUST STRIKERS

GLACE BAY, N.S., May 18. (CP) Amalgamated mine workers attempting to tie up coal production in the south Cape Breton area were driven from No. 1-B colliery to-day by Royal Canadian Mounted Police, who made way for 240 non-strikers to go to work.

UNABLE TO GROW TOMATO CROPS AT PRICES PAID

Northumberland Grower Gives Evidence at Price Spreads Probe.

ONEROUS CONTRACTS.

Borrowing Money on 1934 Crops to Pay Last Year's Taxes.

OTTAWA, May 17—(CP)—Tomato growers were compelled by their helpless financial condition to sign onerous contracts with canning companies, H. W. Hunt, Brighton, Ont., charged before the Stevens Parliamentary Price Spreads probe today.

"Tomato crops cannot be grown at the prices paid by the canners during the last three years," the Northumberland county grower told the committee. The financial condition of the producers has reached a state where they had to go to the banks with their present year's contracts with canning companies to borrow money to pay the previous year's taxes. One branch bank manager had informed him he had contracts "one foot high" held as collateral on loans to farmers.

These contracts with the canning companies were very unfair, said witness. They were not really contracts as they did not represent a mutual agreement.

Rather Amazing

"I would say they are rather amazing," Hon. H. H. Stevens, committee chairman, said.

"What is the reason the growers have to sign an onerous contract of that kind," witness was asked.

"The farmers are helpless," Mr. Hunt replied.

The farmers had to have contracts with the canning companies in order to get money from the banks, said witness.

"Do you know of any instances where a farmer was told by a bank to get a contract with a canning company in order he might be loaned money?" questioned Sam Factor (Lib. Toronto West Centre).

"I could give numerous cases" replied witness.

Mr. Hunt stated field men who let

(Continued on Page Eight.)

Electric Range Won By Mrs. Frank Bedore

Mrs. Frank Bedore of 5 Park street south is the proud possessor of a Moffat electric range, won this morning at the Canada First Cooking School, as the grand prize in a four-day session just concluded in the Grand Opera House. The range was donated by the Miller-Powell Company.

The housewives of the city turned out by the hundreds this morning to attend the closing day of the school, which has been a popular event of the week.

The drawing for the major prize was made by His Worship, Mayor Denne, and R. J. E. McCrea of Toronto, who sponsored the school and to whose untiring efforts much of its success has been due, entertained the audience with various humorous remarks as he drew for the minor prizes, the collection of groceries given away daily.

The Weather

TORONTO, May 18 (CP)—Synopsis.—Pressure is high from Hudson Bay southward over the Great Lakes to the Southern States and relatively low over the western half of the continent and on Atlantic Coast. Moderate showers have occurred in Northern Alberta and light showers are reported from Southern Saskatchewan; elsewhere in the Western Provinces the weather has been fair. Showers have occurred in many sections from Georgian Bay eastward to the Maritime Provinces.

Georgian Bay.—Moderate northeast to east winds; fair. Saturday—Moderate to fresh east to southeast winds; partly cloudy with about the same temperature and some local showers or thunderstorms.

Northern Ontario.—Fair to-day and part of Saturday. Followed by some showers or thunderstorms.

Ottawa and Upper St. Lawrence Valley.—Fair to-day and most of Saturday; probably followed by showers; not much change in temperature.

WARM CHARGES MADE AT RALLY SOUTH OXFORD

Claim Liberal Victory Captured Through Influence of Tobacco Firms.

PEEVED AT STEVENS.

Henry Defends Grover on Old Country Liquor Charges.

TORONTO May 18 (CP) — The South Oxford Federal by-election, captured by the Liberals, to-day again was drawn into the Ontario election campaign picture. Campbell Grant, Walkerton lawyer and Conservative candidate in Bruce, charges the Liberal victory was captured through money and influence of tobacco firms who entered the by-election to show their disapproval of the Stevens Mass Buying investigation.

Mr. Grant's charges came last night, when eight candidates were nominated over Ontario. Mr. Grant was selected Conservative candidate for Bruce at Port Elgin. The Minister of Highways was the chief speak. Mr. Macaulay criticized Mitchell F. Hepburn, Ontario Liberal leader, for his "inaccuracy and irresponsibility."

Other candidates nominated were Charles R. Harrison, Conservative for Nipissing-Sturgeon Falls; W. J. Cowherd, C.C.F. for Brantford; Goldwin C. Elgie, Conservative for Toronto Woodbine; Miss Olive Jane Whyte, C.C.F. for Windsor-Walkerville; Duncan Hind, C.C.F. for Windsor-Sandwich, and Reeve R. F. Book of Stamford Township, C.C.F. for Niagara Falls. Ray King of Rodney announced his entry as Independent candidate for East Kent with temperance support.

Upholds Grover.

Premier George S. Henry spoke before the Toronto Woodbine convention and belittled charges of J. C. McRuer, K.C., that George Grover, former president of Ward Four Conservatives, had written letters to the old country distillers in 1926 that influenced the placing of liquor with the Ontario Liquor Control Board. Premier Henry declared there was no liquor control board in 1926, the legislation for the sale

(Turn to Page 7)

Cabmen Hard Hit May Vanish Soon

MONTREAL, May 18 (CP).—Picturesque relics of another day—the cabbies of Montreal—are fast disappearing from the cabstands around the city squares

Xavier Dragon, a Frenchman, who has piloted a cab through the streets for the scores of years, has declared the business will be extinct within a year or so unless the cabmen get more patronage from Montrealers.

Last winter was the hardest for a long time, he said with a shake of his head. Business was so poor many of the old-time drivers were forced to leave their sleighs in the stable. Their horses were put to work for the street cleaning department removing snow.

ONLY ONE CANDIDATE.

AMBRIDGE, Pa., May 18 (C.P.).—There's a Socialist in Ambridge, but even he isn't a "regular."

One vote was cast for that party in the primary election—a vote for Franz E. Daniel, Socialist candidate for Secretary of Internal Affairs.

But the voter crossed out the names of the other party candidates, writing in the names of Republicans.

Patience

BUTLER, Pa., May 18 (C.P.).—Here's patience such as the Bible teaches:

Three times burglars ransacked the home of Mrs. Margaret M. Adams while she was at church, and three times she put her home in order, saying nothing.

But when the burglars came a fourth time while Mrs. Adams was at church, that was too much. She reported all four robberies to the police.

NO DICTATION IN NOMINATION REV SUTHERLAND

Canadian Labor Defence League Advocate Addresses Local Audience.

A. E. SMITH COMING.

Low Wages Creating Fertile Soil for Reds in Peterborough.

Denial of an assertion at last night's meeting of unemployed citizens on the market square to the effect that the C.C.F. nomination of Rev. John Sutherland as the Federation's candidate in Peterborough was dictated by the central executive of the C.C.F. in Toronto was made by W. L. Abbott, vice-president of the local club.

George Ashbrook, Toronto, advocate of the Canadian Labor Defence League, explained to his audience that his reflections were based on something published in The Examiner, and Mr. Abbott interrupted the speaker with the statement that Rev. Mr. Sutherland had been proposed by the local C.C.F. Club and was yet to receive an official nomination.

Some woman in the audience shouted—"You can't believe what you read in that paper."

The Examiner has published, in front page positions, true and accurate news of the political course of the C.C.F. in placing Rev. Mr. Sutherland in the field of the present campaign.

The following quotation from The Examiner of May 14 is exactly what Mr. Abbott said to a reporter in a telephone conversation, and supports his statement last night that the C.C.F. was preparing for a nominating convention.

The news item reports that the names of Rev. John Sutherland and several other members had been considered by the local C.C.F. Club and were then passed on to the Ontario Council of the C.C.F.

"His name with several others was submitted to the Central Council" the report proceeds, "and as the others have withdrawn it leaves Mr. Sutherland without any

(Turn to Page 7, Please)

Mother, Daughter Found Poisoned

SASKATOON, May 18 (CP) — Murder and suicide were suspected by police here to-day in the death of poisoning of Mrs. David Kelly, 65, and her daughter, Estre La May, 35, at the Kelly farm in the Vascoy district.

The bodies were discovered late yesterday by a son of Mrs. Kelly, George, 38, when he went into the home after working in the field. Police believed Mrs. Kelly gave a poisonous drink to her daughter and then drank some herself.

An inquest has been set for May 26 at Vascoy.

Famous Lightship Rammed By Liner

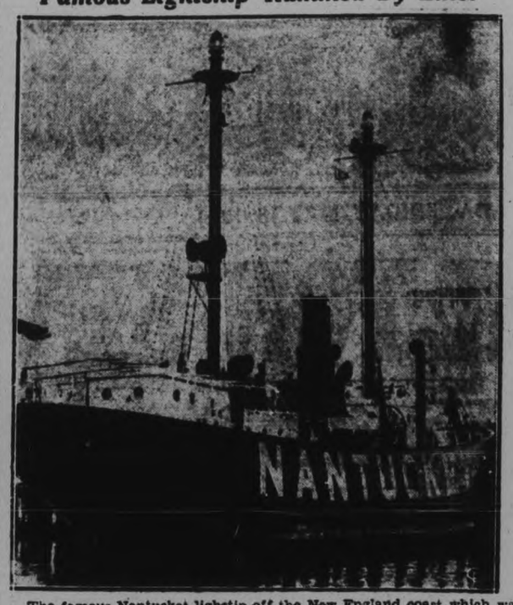

The famous Nantucket lightsip off the New England coast which was rammed and sunk by the liner Olympic, inward bound from Europe. The liner stood by to rescue the lightship's crew. Seven were reported killed in the disaster. The ill-fated vessel for years has been a marker for ships coming to America from Europe.

Toronto Livestock Review

TORONTO, May 18. (CP). Lambs again held the spotlight on the Toronto Livestock Market this week, gaining $1.80 to close at $10.50, the highest prices paid in Toronto since 1931. Hogs and sheep also showed gains of 25 and 50 cents respectively, compared with the previous week.

Veal calves after a steady opening, lost 25 to 50 cents towards the close.

Cattle prices generally remained unchanged with the previous week's level.

Receipts on all classes of livestock with the exception of hogs were heavier in volume compared with last week. Only a few lots of stockers remained unsold at the close.

Cattle prices on the whole showed little change although steers and fed calves were weak. Weighty steers of medium to good quality brought $4.75 to $5.25 with a few choice making $6 to $6.25. Export buying was very light. Butcher cattle sold within a range of $4 to $5.35 with individual tops at $5.50.

Takes 2 and 3—Weekly livestock .. Good butcher cows sold steady throughout the week at $3.50 to $4 for the best, while canners sold as low as $1.25. Butcher bulls opened strong at $3.50 to $4, but closed with few tops above $3.50. Bologna bulls closed weak at $2.50 to $3. Fed calves of medium to good quality sold slowly at $4.75 to $6, with a few choice at $6.25 to $7.

Store cattle trade was very dull during the week, owing to the late grazing season. Light stockers sold at $2.80 to $3.50, with a few good feeding steers at $4.25 to $4.50. Milkers and Springers sold steady at $40 to $45 for tops.

Calf receipts of 2,900 head were 300 more than for last week. Prices held steady at $7 for tops up to Wednesday, but a slight overload for the day brought a 25c to 50c drop on common quality. Common to medium calves closed at $3 to $5 with choice mostly at $6 to $6.50.

Hogs receipts were 700 head lighter at 4,600 head. Prices opened steady with last week at $8.25 off cars for bacons and climbed to $8.50 by the close. F.o.b. bacons sold at $7.75 with off truck hogs at $8.10. Selects brought the usual $1 per head premium.

Sheep and lamb receipts of 2,100 head included 800 Western feed lot lambs. A few good lambs sold last Saturday at $9.75 while the opening market reached $10. On Tuesday 450 head of Western lambs sold at $10.60, the highest prices in Toronto since January. Some cull Westerners went at $6 to $8. Spring lambs were firm at $8 to $9 each. Sheep were higher at $4 to $5.60 cwt. for good wool ewes with culls at $2.50 to $3.50.

Receipts as reported by the Dominion Livestock Branch:

	Cattle.	Calves.	Hogs.	Sheep-Lambs.
This week	4,714	2,867	4,575	4,064
Last week	4,254	211	357	1,284
1934 to date	97,384	42,259	97,836	47,789
1933 to date	94,738	36,704	96,519	37,741
This week 1933	4,689	2,751	5,417	1,801

Police Advice

SPRINGFIELD, Mo., May 18 (C.P.). — Police Chief Paul Frey answered his telephone.

"My husband is angry with me," said an agitated feminine voice. "I'm afraid he's going to take poison. If he does, what should I do?"

"Call an ambulance," the Chief advised.

"Thanks awfully," the relieved voice replied.

MAY CUT LIMIT IN BANK SHARES

Bennett Intimates Proposed 50 Per Person Likely to be Halved.

NO PUBLIC OWNERSHIP.

OTTAWA, May 18. (CP).—While Canada's new central bank will be privately owned a more drastic restriction may be placed on the accumulation of shares by private individuals. The House of Commons banking committee yesterday rejected a move to make the bank a government-owned institution as the solid group of Conservatives on the committee lined up in favor of private ownership and all the Liberals and Independents held out for public ownership.

Prime Minister R. B. Bennett who sat in with the committee as acting minister of finance an amendment might be made to restrict the number of shares any person could hold to 25. At present the bill limits it to 50. In opposing public ownership Mr. Bennett emphasized the danger of political interference with appointments to the bank executive.

The committee yesterday put the finishing touches to the revised Bank Act which will now be reported to the House.

If a resolution sponsored by Hon. Ian Mackenzie (Lib., Vancouver Centre) and approved by the committee, is followed up the committee next session will look into the control of national credit. Mr. Mackenzie regretted the committee had not had time to go more fully into the question this session, but thought next year with no such burdens of heavy legislation on its hands the banking group would be able to give the subject the attention it deserved.

Relations of the banks to the pulp and paper companies will be looked into by the committee and a number of witnesses are being summoned to appear on this point. Next week a sub-committee will go to Montreal to examine Sir Herbert Holt, president of the Royal Bank of Canada, whose health did not permit him to come to Ottawa.

Rents in Shanghai, China, are soaring.

SASKATCHEWAN ELECTION BOUND

Three Organizations Drive Hard for Control in New Legislature.

VOTE WITH ONTARIO.

REGINA, May 18 (CP)—Saskatchewan to-day was buried in political campaigning with three organizations driving hard for power in the new Legislature to be elected June 19, when Ontario voters, too, will go to the polls.

Announcement yesterday by Premier J. T. M. Anderson that Nominations would take place June 12 and elections a week later found the Opposition Liberals and Farmer-Labor (C.C.F.) party with as many candidates in the field each as the Conservative Government forces.

Less than half a dozen nominating conventions remain to be held by the three parties with possibly a few constituencies only to see straight fights. The possible straight fights may develop in Humboldt, Moose Jaw and Pelly, but in all other constituencies there will be three and four-cornered battle.

55 Seats at Stake

Excepting the constituency of Athabaska, where voting will be delayed a month, 54 seats will be at stake June 19. The Legislature was reduced from 63 to 55 seats by redistribution. For the 54 seats, the Conservative and allied Government forces have named 51 candidates; Liberals have selected 54, and the Farmer-Labor forces have 53 in the field. Nine other Independents and United Front nominees make a total of 167 nominated to date.

At the close of the last Legislature April 7, the party standing was Conservatives, 23; Liberals, 26; Progressives, 4; Independents, 5; Vacant, 5. Total 63. The Anderson Government took office in September, 1929, on the defeat of the Liberal administration under Hon. J. G. Gardiner in the Legislature after the elections of June, 1929.

A Nippiy Job

CHICAGO, May 18. (C.P.)—To presume on an old saying: When a dog chases a dog-catcher, that's news.

Ordered to capture a mad dog, dog-catcher Richard Ardach pursued his quarry into a livery stable. There stood five terriers.

At once the pursuer became pursued; was chased from the stable and bit enroute.

After finally catching the mad dog, Ardach returned to the pound, only to be ordered: "Get your wounds treated, then go back and catch the dogs that bit you."

QUEBEC KILLER PAYS WITH LIFE

Ildege Blais is Hanged for Shooting Father in Dispute Over Girl.

SHOOTING, NOVEMBER 1932

THREE RIVERS, Que., May 18.—(CP)—Condemned to death for the murder of his father at Shawinigan Falls in November 1932, Ildege Blais 25, was hanged in the jail yard here at daybreak.

The condemned man spent his last hours praying with Rev. Father Gillaume to whom he confessed his sins before mounting the scaffold in the jailyard just as dawn was breaking. In a firm voice Blais commended his soul to God and asked pardon for his sins. Four minutes after the trap was sprung, Dr. Henri Lacroix, jail physician, pronounced Blais dead and the body was cut down.

Adelard Blais, father of Ildege, was shot by his son in a dispute involving Miss Valeda Lafontaine who was also shot by Ildege Blais. Miss Lafontaine survived her wounds though a bullet which lodged in her spine has left her crippled. Adelard Blais died of his wounds six week later.

CASH BE VOTED BY PARLIAMENT FOR MARKET ACT

King Opposes Board Drawing on Consolidated Revenue Fund for Needs.

WINS HIS POINT.

Members Both Coasts Fail to Get Fish, Lumber Excluded.

OTTAWA, May 18 (C.P.).—With the Government conceding a point here and there to opposition opinion, the House of Commons is making steady progress with pushing the Marketing Bill through committee of the whole after long days of persistent blocading tactics. Last night a number of sections were passed and it appeared as if it would not be long before the measure was approved.

Rt. Hon. Mackenzie King, Liberal leader, who, on this and other measures, has always held out for parliamentary control over the expenditure of public money, won a point last night when an amendment to the bill requiring moneys to be spent by the proposed marketing board to be voted by Parliament was adopted with the blessing of the Government. As it originally stood, the bill would authorise the board to draw on the consolidated revenue fund for its financial needs with the approval of an Order-in-Council.

Fish, Lumber Included.

Members from the east and west coasts failed in an attempt to have fish and lumber excluded from the scope of the bill and J. S. Woodsworth, C.C.F. leader, also failed in an attempt to make the measure apply to mineral products. It applies to natural products of the forest, farm and fisheries.

Mr. Woodsworth also moved to have it apply to such secondary products as clothing and furniture and failed. Speaking for the Government, Hon. Hugh Guthrie, Minister of Justice, admitted there was some merit in Mr. Woodsworth's arguments but dismissed the proposal with the remark, "We should walk before we run."

It was intimated yesterday it would be the Minister of Agriculture who would have charge of the administration of the Act.

J. H. Stitt, Conservative member for Selkirk, who has more than once criticized the Government for tardiness in taking effective measure of economic reform, had nothing but praise for the bill. He said it was a definite move to bring order out of chaos.

Hog Quotations In Peterborough

FRIDAY, MAY 18, 1934

Canada Packers quote:

Bacon hogs — F.O.B. $7.65; off truck, $7.75.

Selects $1 per cwt premium.

Sows 2½c off bacon prices.

Dressed Hogs— Head on, $12.50; headless $13.00

Cream—No 1 (on truck) 20c.

No. 1, delivered, 21c.

Special, 3c per lb. premium.

CORONA HOTEL

Ste. Catherine and Guy Sts.

MONTREAL

CANADA

(Next Door to His Majesty's Theatre)

Rates:

Single from $1.50

Double from $2.00

Suites from $4.00

GEO V. GREEN, Managing Director.

The Best Flavoured Corn Flakes you ever ate . . .

or Your Money Back!

QUAKER CORN FLAKES give you *Supreme Quality* . . . fuller, richer flavour . . . extra crispness . . . and they come to you *fresh*.

No other corn flakes are made with such tempting flavour . . . or are protected by a *wax wrapper* and a triple seal.

No other corn flakes are irradiated with health-promoting Sunshine vitamin "D"—and no other corn flakes contain valuable coupons exchangeable for useful merchandise.

We are *sure* you will enjoy Quaker Corn Flakes. That is why we print our "money back" guarantee on every package. This assures you of a refund of the cost of the package if they aren't the best, most *delicious* corn flakes you have ever tasted.

Say "QUAKER" the next time you order corn flakes from your grocer.

Read this printed guarantee on every package.

4 EXCLUSIVE FEATURES

1. Quaker money-back guarantee printed on every package.
2. Freshness and crispness assured by wax wrapping and triple sealing.
3. Enrichment with Sunshine Vitamin "D"—an exclusive Quaker feature.
4. Coupons in every package—exchangeable for valuable merchandise.

Quaker Corn Flakes

YOUR OLD DICTIONARY IS OUT OF DATE—WHEN COMPARED TO THE

NEW WORLD Dictionary

BASED ON THE ORIGINAL WEBSTER **ENTIRELY NEW**

PETERBOROUGH EXAMINER

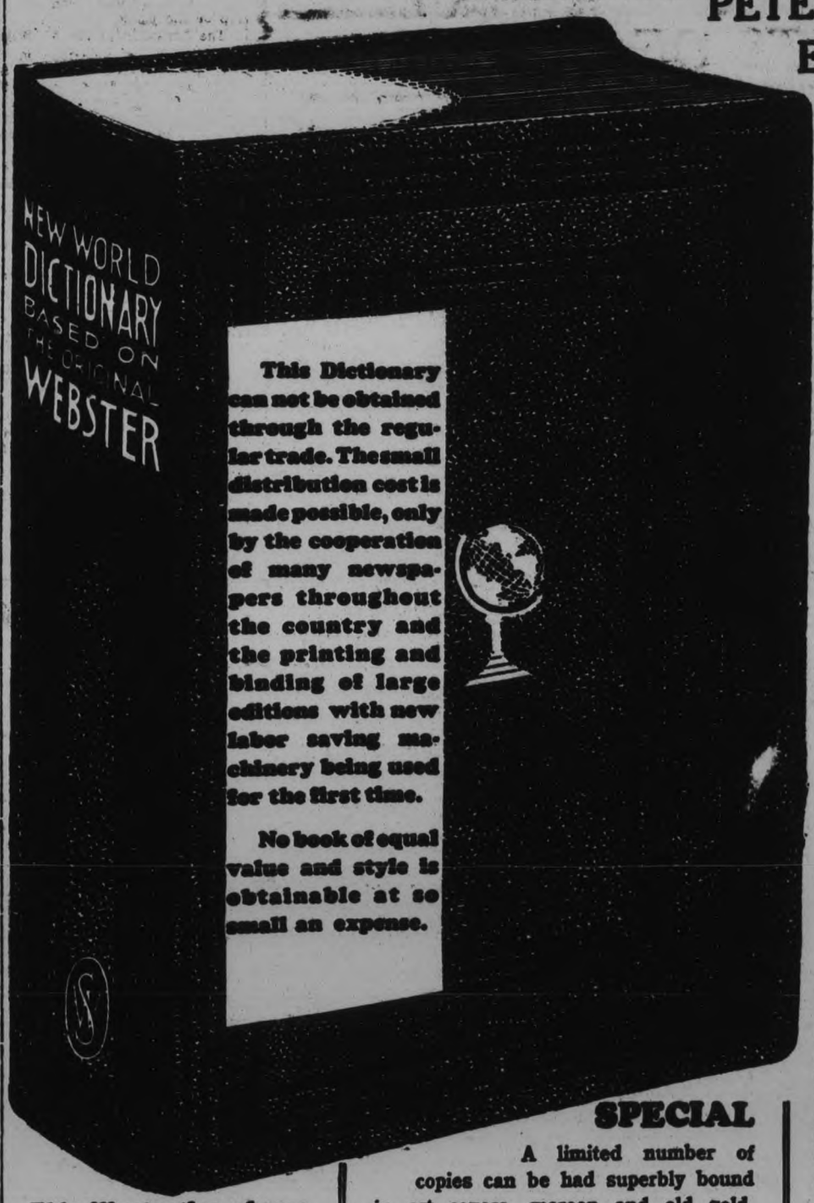

This illustration shows the size but gives no idea of the handsome binding and superior contents. Call and see or send for the book.

MONEY BACK If Not Satisfied

has been fortunate to arrange for its readers to get this high class up-to-date new dictionary, on the popular coupon plan at so small an amount, everybody will marvel that it can be done.

Expert lexicographers have devoted years to its compilation. It is far in advance of any similar volume heretofore published. It contains thousands of new words, a larger vocabulary and many new features too numerous to mention here.

HOW YOU CAN GET IT

All you need to do is to clip three coupons of consecutive dates from this newspaper and present or mail them as stated therein with the nominal sum to cover actual expenses of handling, packing, clerk hire, distribution etc., amounting in all to only..... **98c**

Mail orders include postage as explained in the coupon.

SPECIAL

A limited number of copies can be had superbly bound in art covers, maroon and old gold, embossed design, with full gold edges and thumb indexed for only one dollar extra. Packed in a beautiful box. An ideal gift. Books bound in this style sell for several times the amount.

Clip the Coupon from Page 4

NORTH MONAGHAN COUNCIL MEETS NEW HYDRO CONTRACT RECEIVED

Trustees of S.S. Number 2 Asked for Budgetted Statement.

ACCOUNTS PASSED

The North Monaghan Council held its monthly meeting at Court House, Monday. All the members of the council were present. Reeve Hy Wood presided. The following relief accounts were passed for payment: E. G. Johnston provisions $26.20; A. E. Saunders, $7.95; W. M. Lunn, $6.60; Mrs. E. Cookman, $16.30; W. J. Grady, $12.40; Harold McMahon, $18; H. Davidson, $32.75; Frank Peters, $17.70; total, $137.90; James Shields, milk, $22; Carmen Deck, milk, $6.10; total, $28.10; Archie Tripp, delivering 14 cords wood, $7.50; Joseph Killingbeck, delivering 14½ cords wood, $8.25; Medical, Dr. J. A. Morgan, $24.90; E. L. Payne, drugs, 80 c; Mrs. C. Lynch, $3.

The clerk read the agreement for the sale of the Burleigh wood to the Peterborough Fuel and Transfer Co., and the Scott Coal and Lumber Co. The contract has been signed by the Peterborough Fuel and Transfer Co., the Scott Coal and Lumber Co., the Reeve and the clerk. The price paid by the companies for the wood to the township is $3.25 per cord.

A new contract was submitted from the Hydro Electric Commission of Ontario for the townships comprising the Peterborough Rural Power District area. The contract which is for five years will take the place of the old contract which covered a period under the twenty year agreement. A resolution was passed that John Barnes look into and try and give the council some information regarding the new proposed contract with the Hydro Commission.

A resolution was passed that the Court of Revision for the Township of North Monaghan be held at the Court House, Peterborough on Saturday, June 2nd, 1934, at the hour of one o'clock in the afternoon.

A letter was read from J. A. McKeown, chairman of the Railway Municipal Board re Albertus street watermain. A resolution was passed that the clerk publish through the minutes that the Township Council has done everything possible to find a legal way to purchase the Albertus watermain and have even referred the matter to the Railway and Municipal Board without results.

A resolution was passed that the letter of M. R. Potter, re broken car axle be referred to the Public Liability Insurance Co.

A resolution was passed that the clerk write to the trustees of School Section No. 2, and to state that this council has asked the School Board for a budgetted statement for the balance of the year, showing their requirement by month so that funds may be placed at their disposal to meet their requirements as soon as this statement is received arrangements will be made for payment on this monthly basis.

A statement was read from the Department of Public Highways showing that the department has passed to the Treasury Department the annual subsidy for 1933, road expenditures in the Township of North Monaghan, the amount being, $1738.91.

The following accounts for the Burleigh wood camp were passed for payment: Ev. White, truck to Burleigh, $36; National Grocers, $40.74; Harry Gill, meat, $91.71; Roland Denne, bale straw, $1.50; H. S. Routley, 20c; James Patterson, 20c; Ed Young, stage, $38.33; Riverside Laundry, $5.60.

The following general accounts were passed for payment: James and E. Connors, $25; Herman Killingbeck, $18; J. A. Feir, insurance and discharge, $14.65; James Milby, transportation three adults to Montreal, $15.75; D. D. C. Dawe, $5.30; Registrar of Deeds, 75c; H. F. Doig, hauling wood to Peterborough Fuel and Transfer Co., also hauling cherry logs, $101.25; J. C. Wood, cutting cherry and pine logs, $3.81.

The following accounts were passed for the Cavan wood camp: Wesley Husk, moving camp, $3.60; A. E. Saunders, provisions, $11.28; Ev. White, truck with man, $26.40.

A resolution was passed that the County of Peterborough be paid $2,000 on account of county rates 1933, and that the Peterborough Utilities Commission be paid $92.43 for electric lights arrears for 1932. That Roy Emery be paid $100 for arrears of scavenger rates placed in taxes. That Joshua Grandy be paid $5 for repairing fence.

Archie Patterson presented the following road accounts for payment: Lennox Equipment Co., culverts, $68.16; Kingan Hardware Co., supplies, $12.77; R. J. F. Pullyblank, blacksmith, $8.85; Sawyer Massey Co., repairs for stone crusher, $19.40; J. J. Duffus Co., repairs to radiator, $8.25; Hall and Andrew, two slush scrappers, $28; Archie Patterson, 92c; Walter Burns, axle for power grader, $16.50; Jeremiah Sullivan, 38 posts, $7.60; Peter Hamilton Co., repairs for plough, $2.55; The Canada Ingot Iron Co., $34.06; Arthur Beardsmore, 154 1-3 yards gravel, $23.15; Arthur Beardsmore, 61¼ yards gravel, road account, $4.59; Smith Township, $4.59; Imperial Oil, grease, $1.28; gasoline, $25.50; oil, $4.15; total, $32.93, less credit of $8 for oil drum; Peterborough Wood Products, $41.30; Peterborough Wood Products, $55.84; Peterborough Lumber Co., $12, these accounts are for a new tool house for the new Gravel Pit. G. Walter Green Co., $9.75; G. Walter Green Co., $2.72; Higgins Hardware Co., shovels, etc., $15.45; The Canada Ingot Iron Co., $22.80.

A resolution was passed that the township pay 75 cents per cord for teams hauling out wood to road where the trucks can pick up at the Burleigh wood camp.

A resolution was passed that the Reeve be authorized to have a catch basin installed on Lock street at Grady's store. This arrangement having been made in conjunction with the City Engineer.

The meeting then adjourned. The next regular meeting of the council to be held on the 11th day of June at two o'clock at the Court House, Peterborough.

Obituary

MRS. W. R. LEARMONTH.

HASTINGS, May 18 (Examiner Correspondence).—Death removed one of Hastings' most prominent citizens on Thursday morning in the passing of Mrs. W. R. Learmonth at Fergus, Ontario.

The late Mrs. Learmonth was born in Hastings, a daughter of the late Rev. and Mrs. D. A. Thomson. Mrs. Learmonth had been in poor health for some time, and had gone to Fergus for her health.

She leaves to mourn her loss her sorrowing husband, also three brothers: Rev. E. A. Thomson of Elora, John M. Thomson of Owen Sound and Walter C. Thomson of Toronto.

The funeral will take place on Saturday afternoon from the family residence on Albert Street to St. Andrew's Presbyterian Church, where services will be conducted at 2.30.

Interment will be made in Trent Valley Cemetery.

CAMPBELLFORD MEN'S GROUP FINISH SEASON

St. Andrew's Organization Stage Banquet at Which Guest Speaker is Rev. J. Grier.

FINE PROGRAM.

CAMPBELLFORD May 18. (By Examiner Staff Correspondent). — With the Rev. James Grier of Lindsay as the guest speaker, the season of the Men's Club of St. Andrew's Presbyterian Church was concluded last evening when a splendid banquet was served by the Ladies' Aid of the church to over seventy men of the congregation, and guests. The gathering climaxed the success of the previous meetings and was exemplified by a spirit of good will and fellowship. Presided over by Ross Douglas, president of the organization, a delightful program was presented, consisting of a vocal solo and encore by Miss Helen MacDonald ,vocal and guitar selections by C. C. F. Cole of Norham, and community singing led by E. H. Lewis. The accompanist for the evening was Mrs. E. H. Lewis, church organist.

Mr. Grier took for his topic a travelogue covering the smaller islands of the Caribbean Sea, and proved himself a very interesting and entertaining speaker. Expressing his pleasure at coming back to Campbellford, where he served for many years as pastor of St. Andrew's Church, and was very popular and successful in his ministry, he paid particular tribute to the ladies of the congregation in the way they serve the church.

Of the Caribbean Islands, Mr. Grier pointed out that they were divided into groups more or less nationally, and touched on these groups pointing out their chief interests and some of the habits of the peoples. He mentioned in particular the Virgin Islands, bought by the United States from the Danes for the purpose of the possession of the fine naval harbor at St. Thomas, a possession it would not be safe to let a European power hold. This island, he said, was linked up with the romance of the old pirate days and during the time of sea lawlessness, was the base of supplies for these buccaneers.

The Dutch, he said, held two islands, volcanic of origin, and very small, and of very little use with the exception of the fact that sulphur is exported from one of these, Saba, whose people live in the crater ,perched high on the top of the island.

The Leeward Islands, a British group, were also touched on by the speaker ,who dealt with St. Kitts, and the prevalence of the monkey colony, and the island of Monserat, noted for its lime export, and its red headed negros, who speak with an Irish brogue.

Of the Windward Islands, Martinque was one of the most interesting, and Mr. Grier dwelt at length on this beauty spot, scene of the terrible volcanic eruption in 1902, when over 40,000 people lost their lives, and which was the home of Josephine, Napoleon's Empress and only love, who was a daughter of a planter.

The guest speaker was introduced by J. R. Battisby, J. C. Anderson moving a vote of thanks to him. Other speakers included the Rev. H. P. L. Seymour, of St. John's United Church, a guest of the evening, who also offered grace at the opening of the meal; Harold Dunk, who spoke of the softball prospects of the club; and J. A. Anderson, who moved a vote of thanks to the ladies and all who assisted with the evening's entertainment, to which Mrs. Patrick replied.

CAMPBELLFORD

NEWS ITEMS FOR THE TRENT TOWN DISTRICT

"The Silence of Jesus" will be the sermon theme of the Rev. H. P. L. Seymour at St. John's United Church on Sunday morning. His story to the boys and girls will be "The Boy and the Bishops." In the evening, Mr. Seymour will take for his sermon subject, "What to do Beside the Brook." Sunday School will be at 10 a.m. in the church hall.

At the evening service at St. Andrew's Presbyterian Church the members of Campbellford Lodge, No. 248, I.O.O.F., will worship with the congregation, the preacher being the Rev. J. C. Robinson, pastor of the congregation. The morning service will be at the usual hour with the pastor preaching. Sunday School will be at 9.45 a.m., and St. Andrew's Bible Class at 3 p.m.

At Christ Church (Anglican), Holy Communion will be celebrated at the eleven o'clock service, with the rector, Rev. T. H. Floyd, preaching. Sunday School and Bible Class will be at 10 a.m. in the parish hall, and the evening service at the usual hour with the rector preaching.

On the Seymour United Church circuit the Rev. F. G. MacTavish will conduct services at Zion at 11 a.m., Stephens at 3 p.m. and Tabernacle at 7.30 p.m.

The Rev. T. H. Floyd and Mrs. J. V. Bedford are in Toronto this week, attending the meetings of the Anglican Synod of the Diocese of Toronto.

LILLOW WALKWEL
PETERBORO'S LEADING SHOE STORE

PASSION PLAY GIVEN REVIEW

Oberammergau Actors Perform for Press, Specially Invited Guests.

300TH ANNIVERSARY.

OBERAMMERGAU, Germany, May 18 (A.P.)—The 1934 jubilee version of the Passion Play was given its first test of public appreciation yesterday before an audience of newspapermen and other specially invited guests.

Bleak low-hanging skies concealed the mountain tops and a heavy mist was sent forth by intermittent rains as this famous village resumed its traditional task of flipping back the pages of biblical history.

A blue-caped chorus stepped onto the stage promptly at 8 o'clock in the morning to begin the eight-hour interpretation of the 300th anniversary of the play.

Alois Lang was again cast in the role of Christ. A dark-haired, commanding figure, his performance was judged a definite improvement over that of previous years.

Only minor technical changes had been made in the text and presentation of the play, with its 16 acts, 65 scenes and numerous vividly presented "tableaux giant."

Foreign press representatives carefully checked the text with that of 1930 to ascertain whether any deletions had been made on account of the new Nazi regime.

STRIKE SPREADS IN CAPE BRETON

Mine Workers Hope to Tie Up Whole Colliery Area.

PROTEST SUSPENSION.

GLACE BAY, N.S., May 18 (CP) —Forces of the Amalgamated Mine Workers in four communities stood ready to-day for a determined attempt to tie up coal production in the South Cape Breton colliery area.

From the organization's locals in Glace Bay and neighboring towns came word that members would try to halt operations in three other mines as a gesture of sympathy with the striking colliers in No. 1-B Pit, already practically idle.

The Amalgamated Workers there have been on strike since Monday in protest against the suspension of one of their members for "carelessness." Last evening they commandeered a work train and kept all but 33 of the rival United Mine Workers from descending into the mine.

A few hours later other locals decided to join their fight to have William Stefura brought back to work. Union members at Reserve, after a meeting, announced they would picket No. 5 and No. 10 Mines to-day.

HANDY.

ATLANTA, May 18 (C.P.).—One pedestrian had no trouble in finding medical aid when he was struck by an automobile—he was knocked into a physician's arms.

WANTED IN EVERY HOME

CHILD AT ARDEN IS BADLY BITTEN

Analysis of Slain Dog's Head Shows Animal Had Rabies.

TRUCK KILLS FISHERMAN.

TWEED, May 15. — (Examiner Corresondence.) —On Tuesday two small children of Mr. Cephas Clarke of Arden, were out playing with their dog when the animal attacked the one little lad of four years, biting him about the face, arms and neck. The screams of the other child brought the father to the scene and the youngster was rushed to Dr. O'Connor at Tamworth, where the wounds were dressed.

The following morning Mr. Clarke destroyed the dog and sent the head away to be analyzed. The result of the analysis showed the dog had rabies.

Edward Lloyd, aged 53, a fisherman residing at Sillsville, in South Fredericksburg township, was instantly killed on Monday when he was struck down by a loaded milk truck driven by George Ohlman, milk wrawer. Ohlman was charged with manslaughter and released on $2,000 bail.

Mr. Gardner Harton, who was injured while working on the highway some weeks ago, and who has been a patient at Mrs. Lalond's since that time, was removed to Belleville General Hospital on Wednesday following more serious complications.

District Executive Meets In Norwood

TRENT RIVER, May 18 (Examiner Correspondence) — Discussion of Federated Fees, county grants and program arranged for the district annual meeting featured a busy and interesting session of the annual district executive of the Women's Institute held in the Public Library at Norwood Wednesday afternoon, all branches of East Peterborough were represented but Apsley.

The district president, Mrs. Rathwell of Norwood presided, with Mrs. Weller of Warsaw, district secretary.

Apply for County Grant

The directors decided to make application to the County Council for a grant of $25. Two delegates from each branch will be appointed to interview the reeves and a committee is to be sent from the district to attend the County Council and present the petition.

"Federated Fee Changed"

An important feature of the meeting was the discussion of Federated Fees. It was decided that out of each 25 cent membership fee, 10 cents be forwarded as usual to Federated Fees and an additional 5 cents be retained in the district to help meet the expenses of the district executive.

All convenors of the standing committee were re-appointed for the coming year.

Annual Meeting

June 6th, was set as the date set for the district annual meeting to be held at Hall's Bridge. The meeting will be held in the Town Hall, beginning at 10 a.m. Dinner will be served in the Windsor Hotel. Miss Powell is to be the guest speaker. Address of welcome will be given by Mrs. Shearer of Buckhorn, and reply by a member of the Westwood branch.

Mrs. Rathwell has resigned as president of the Norwood branch, Mrs. Robert Fennell has been appointed in her place.

Nearly 4,000,000,000 pounds of tobacco were raised in the world in the last year.

To be Properly Dressed for Sport and the Rising Temperature . . .

FLANNELS
GREYS ARE VERY POPULAR THIS YEAR
$5.00

NEW SPORT SUITS
TWO-PIECE—CONSTRASTING COMBINATION
$15.00

Sport Coats are of tweed in browns and tans, dogtooth checks in black and white, plain greys and checks. The Trousers are varied shades of grey, brown and cream flannels, mostly pleated waste. A different outfit for men and young men well dressed.

Fashion Craft Shops LIMITED
B. A. HICKEY, Manager 390 GEORGE ST.

387 George 50c Meat Orders Delivered Free

BUEHLER BROS. LIMITED

Phone 3680 50c Meat Orders Delivered Free

MEATS OF QUALITY

Blade or Short Rib ROAST 12c lb.

CHUCK ROAST - lb. 9c | SHOULDER ROAST lb. 9c

FRESH SPARE RIBS 3 for 25c
FRESH BUTTS PORK 17c lb.
FRESH PICNIC SHOULDERS 13c lb.
FRESH LOIN PORK 20c lb.
FRESH PORK TENDERLOIN 25c lb.

VEAL Rumps Boneless Rolled Fillets Legs Shoulder Chops 13c lb.

VEAL SHANKS BRISKET BEEF For Boiling 6c lb. For Stewing

CREAMERY RIVERSIDE BUTTER 22c lb.

Sliced BOLOGNA 12 1/2c lb.
Old Nippy CHEESE 20c lb.
FRESH SMOKED WEINERS 14c lb.

SELECT ANY CUT FROM OUR WINDOW

BUEHLER BROTHERS

UPTOWN SILK SHOPPE

HOLIDAY SPECIALS

Blouses, Hose and Dress Accessories that in Quality, Style and Price come timely for the 24th

SMART BLOUSES
150 of them, in organdy, crepe, voile and satin. A wide variety of styles and sizes .....
98c 1.49 1.98 2.98

Weldrest Full Fashioned Silk Hosiery

HOSE

RINGLESS CHIFFON
Full fashioned. All colors and sizes. A good wearing quality. Well worth 1.00 pair, for..... 75c

TRIPLE GUARD CHIFFON
Full-fashioned silk in favored shades. All sizes. Pair..... 1.00

GENUINE CREPE
Gives the best of satisfaction. All the popular shades and sizes.. 1.00

HANDBAGS
Colors: white, black, brown and dark grey, in latest styles, for, only..... 89c

2 Lingerie Counters
Containing Gowns, Slips, Vests, Bloomers, Brassieres, etc. Special holiday prices ..... 49c and 69c

GLOVES
Smart styles in semi-suede. Colors: white and eggshell. Pair, up from..... 49c

Special Purchase SLIPS
Crepe Satin 1.49 All Silk Crepe 1.25 New Silk Slips 98c
All above are lace trimmed, bias or straight cut, some with adjustable straps.

POLKA DOT SILKS
All colors and varied size dots. Regular 1.25, for..... 88c

HOLLYWOOD SWIM SUITS
Seamless crotch — like swimming in your skin. Up from.. 1.79

UPTOWN SILK SHOPPE 404 George St. Phone 3619

The Examiner

The Examiner is a Member of the Audit Bureau of Circulation.
The Daily Examiner, published every lawful evening by The Peterborough Examiner, Limited. Office: 419 George Street. $6.00 per year Delivered in City. Out-of-town Subscribers by mail, $4.50 per year.
Member: Canadian Press, Limited; Audit Bureau of Circulation; Canadian Daily Newspapers Association.
Member: Ontario Associated Dailies. T. L. Ashton, manager, Canada Permanent Building, Toronto.
U.S. Advertising Representatives: Prudden, King & Prudden, Inc., Chicago, Seattle, San Francisco, Los Angeles, and New York City.
Advertising Rates on Application.
E. M. GLOVER, Managing Director.

'PHONES: Editorial 1601, Business Office 1600. Private Branch Exchange to all Departments.

FRIDAY, MAY 18, 1934

MORE GAINS RECORDED.

Statistics confirming the upward trend of business and industrial conditions in Canada continue to make their appearance, and even the most pessimistic can scarcely deny, in the face of this mass of evidence, that there is a distinct and steady improvement.

For example, a further increase has been recorded by the McConnell and Fergusson index of Canadian business activity.

As at April 1 it registered 23.3 per cent. below normal, compared with 24.1 per cent. below normal the month previous, and 24.2 per cent. below nrmal one year ago.

This gain of 10.9 points in twelve months represents a percentage improvement in business in one year of 23.5 per cent.

Each of the four factors comprising the index gained. Revenue freight loadings were up six-tenths point, construction contract awards gained 1.9, bank debits 1.1 and electric energy output four-tenths.

	This Month	Last Month	Last Year
Car loadings	75.0	74.4	62.1
Construction contracts	61.9	60.0	56.8
Bank debits	92.1	91.0	77.5
Electric power production	85.1	84.7	76.1
Combined weighted index	76.7	76.9	65.8

WHERE COURTESY PAYS.

The Department of National Revenue in issuing instructions to the Canadian customs staff at posts of entry to extend a courteous reception to visitors is making an important contribution toward the fostering of tourist traffic.

While simplified customs procedure at such ports has made as pleasant as possible the path of the tourist arriving by automobile, train, sea or air, and while the revenue must necessarily be protected, it is quite true, as the department points, customs officers can do much by courteous and expeditious service to speed neighborly visitors along their friendly way.

Our tourist friends get their first contact with Canadians and form their first impressions of this country when they are met at the border by customs officers, and whether that first impression is favorable or not depends entirely upon the nature of the reception they are accorded by those officials.

A friendly courteous welcome, a genuine desire to be of service and to make the entry of tourists as speedy and comfortable as possible will do a great deal to sell Canada to our visitors; on the other hand, an officious, surly manner on the part of customs officials will give our friends from other lands a most unfavorable impression of the Dominion people.

It is to the credit of the Canadian customs staff that they have been noted for courteous co-operation; if there are any departures from that high standard, however, the department would be entirely justified in dealing drastically with officials who have failed to grasp the necessity of polite efficiency at all times.

MAKING NEW CITIZENS.

The suggestion of Hon. H. H. Stevens in a speech the other day that more emphasis should be placed upon the significance of Canadian naturalization is one with which The Examiner is thoroughly in accord.

The Minister of Trade and Commerce, remarking that the greatest privilege of all citizenship is "treated with backdoor contempt in large measure," proposes that instead of naturalisation proceedings taking place in a court that there should be public ceremonies in each district, preferable on Dominion Day, when newcomers who have met the tests could be formally admitted into the family of Canadian citizenship.

Our present method certainly leaves much to be desired.

Canadians take much pride in their citizenship, and rightly insist upon proper qualifications before new arrivals are admitted into the ranks.

Up to that point there is no complaint, but we fall down in the final stage, inasmuch as little or nothing is done to impress the new citizen with the privilege that is being accorded him in the granting of citizenship papers.

The process is simply a part of court procedure, and while some of our judges have been deligent in bringing before the applicants for naturalization the honor and responsibility of Canadian citizenship, the effect cannot possibly be as great as if the final act of according citizenship were completed at a formal ceremony, such as has been proposed by Hon. Mr. Stevens.

THE ELECTION IS ON.

With the announcement of June 19th as the election date, the stage is cleared for the provincial campaign, and the rival parties will intensify the drive that each hopes will bring victory four weeks from next Tuesday.

As a matter of fact, the campaign has been in full swing for some time, the two old parties have candidates in most of the constituencies, with the Liberals leading in that respect, the air has been full of charges and counter-charges, and all the sound and fury of a political battle have been with us for some time.

With the issue now definitely joined, it becomes necessary for The Examiner to adopt its usual course in regard to letters on political questions during the progress of the election, and to insist that only such letters as are signed for publication by the writers will be printed.

Ordinarily we are satisfied to know the identity of the correspondent and do not demand the publication of names, but it will be readily admitted that when an election campaign is being fought it becomes necessary for a newspaper to safeguard its space by requiring all writers of political letters to sign their communications for publication.

Even when that requirement is met we reserve, of course, the right to withhold publication of letters that are violently abusive or are in other ways offensive.

Letters of reasonable length on political issues will be welcomed, but those who hope to have their communications published over a nom de plume will merely waste our time and their own if they send in unsigned letters.

ATTACKING PUBLIC MEN.

(From the Ottawa Journal)

To be a public man is to be a shining mark. In a certain type of journal, in reviews, in the popular novel, on the stage, even in some pulpits, the politician is either fool or knave. There is hardly a youth through first year in university, a young parlor Bolshevik, a broker, business man or plumber, who doesn't believe he could run the country more efficiently—and more honestly—than those who are running it.

• • • •

Why is this?

Since Confederation politicians have administered between five and six billions of public money. How many of them have been found guilty of dishonesty? How far back into political history does one have to go to find a public man of note who actually used his position for personal gain?

During the war Canadian governments spent something like two billions of dollars. It was expenditure made in desperate haste, surrounded by complex difficulties, without much of chance for scrutiny. Yet despite the most minute post-war dissection by rival parties, despite that practically every item was subjected to microscopic examination by partisans all too anxious to find wrong, every investigation vindicated the honesty of politics.

Only in one solitary case—a very insignificant one—was an obscure politician condemned; and the verdict was open to doubt. Yet during all of those years, when Canada's war effort was being prosecuted with a resolution and an integrity that was a magnificent tribute to democracy, the critics of the politicians, the retailers of cloak-room gossip, flourished like green-bay trees. It mattered not that inquiry after inquiry revealed charges to be lies. The evil tongues continued.

• • • •

Four classes of persons constantly assail politicians.

There are the merely malevolent, inspired by partisan, or financial, or political reasons.

There are the well-meaning but unthinking people who are seemingly ready to swallow anything told them to the detriment of politicians as a class.

There are the people who are incapable of distinguishing between gossip and demonstrated facts.

And there are certain newspapermen who belonging to the underworld of journalism, have their stock-in-trade in slander and irresponsibility.

Of these four classes the most dangerous, we often think, is that class which is incapable of distinguishing between gossip and evidence. During the war a certain eminent divine preached a sermon in which he made accusations of graft. When he was brought before a committee of Parliament and invited to tell what he knew, the only thing he could say was that some person, whose name he did not even know, and whom he had encountered in the smoker of a Pullman, had assured him there was graft. Yet this man, on the basis of this, had been preaching all over Canada, denouncing "graft."

• • • •

There are other critics. There is the man who assures one that "every politician has his price"; the man who tells you that all the statesmen are dead; the chap who, thinking it splendid to appear sophisticated and cynical, hints darkly at inside knowledge of corruption.

These people are frauds to a man. They are of the type that likes to repeat the gossip of smoking-rooms; the oracles of golf clubs; the envious; the smart Alecs who like to appear blase; the people Disraeli had in mind when he said the "defects of successful men are the consolation of dunces."

• • • •

But the frauds, because sensible people listen to them, do harm. For this unbridled, reckless criticism and abuse lowers the efficiency of politics. It makes it harder to get good men to serve in public life. It creates disrespect for Parliament. It undermines confidence in representative, democratic government. It induces young people to grow up with the belief that all public life is crooked. Politics, which ought to be the greatest of professions, becomes a term of reproach.

• • • •

No one need argue against fair criticism. Fair attack, informed attack, is the salt of democracy. What must be condemned, the thing against which all of us should be on guard, is ignorant criticism, muck-raking, character-assassination, the peddling of innuendos and gutter-gossip.

Business men, in particular, should be hostile to such wrong. Instead of holding aloof from politics, content to curse taxes and politicians, they should be more inclined to take a practical interest in politics, to inform themselves regarding public affairs, to become better acquainted with their realities and difficulties. It is the simple proposition of having more men on the playing field, fewer hurling abuse from the bleachers.

EDITORIAL NOTES AND COMMENT.

Now that the election date is set, the politicians will doubtless endeavor to show that anything they have said about each other up to now was merely a rehearsal.

Mr. Hepburn's action in resigning from the Federal Parliament will serve to remind the public that he has been a member of that august body.

Premier Henry has finally taken the plunge, but has not given any intimation as to whether or not he finds the provincial waters cold.

There will be at least six candidates in Mr. Henry's constituency, which seems to be just another way of re-electing the Premier by acclamation.

A petition signed by 55,122 Canadians asking for the legalization of sweepstakes for charitable purposes has been presented at Ottawa. There are always plenty of people ready to take a chance—even on a petition.

The suggestion is made that what the embattled politicians need is a few good "gag men. Other people may be inclined to say that what they really require is simply a gag.

Germany has been asked to pay its American creditors. Will Hitler answer in French?—Chicago Daily News.

THE OLD HOME TOWN

Registered U. S. Patent Office

By STANLEY

THE SPUN GLASS MYSTERY

A Tale of Scotland Yard

By A. FIELDING

CHAPTER 1

"John is going to be married." Alysia Naylor said the words sharply, almost between clenched teeth, as she stared at her sister across the pleasant breakfast table in Chelsea Gardens.

"So Lady Ida has got him at last," her sister observed calmly.

"Lady Ida! He's going to marry some widow-woman or other of whom no one has ever heard!" They were talking of their cousin, in whose house they were living.

"Indeed." Her sister put more sugar on her grapefruit with an air of absorption. Only after it was well powdered did she look up. "How do you know?"

"I've a letter from Aunt Norah. She simply gloats over the whole affair. A Mrs. Burnham, designing thing, has used the time while aunt was recovering from her accident to rope John in."

"But surely you are pleased for dear John'ssake?" Etta Naylor looked pained surprise at her sister. Both women were past 30. Henrietta was the younger, a handsome woman, tall and fair-headed and as plump as her dressmaker and tailor permitted. Alysia, the elder, was thin and dark, with an ugly, passionate, vivid face. Her hair, dark too, seemed always to float around her temples, giving her an air tragic and muse-like. An appearance which some said was carefully cultivated.

"For goodness' sake, Etta, don't always be so smug!" Alysia broke off a piece of rye brea , and snapped it down on the table as though it were the highest trump. "It's perfectly damnable. And you think so, too! Of course we looked on John as a confirmed bach. Since he evidently wasn't going to marry Ida Westmacott after all. Besides, he always spoke as though he would never marry."

"But haven't you found" — Etta spoke with an air of imparting an interesting and quite original discovery of her own—"haven't you found that people don't always do as they say, or think they will? I have." And she tackled her grapefruit again.

Alysia pushed her chair away from the table.

"It means the end of everything between Reggie and me," she said under her breath.

"Oh, surely not!" murmured her sister in a shocked voice.

"Surely not, indeed!" scoffed the other, "you and I, Etta, have £300 a year between us. Between us!"

"Claud has exactly the same," Etta threw in brightly. Claud was their brother.

"And don't you suppose he's feeling just as we are about this blow? Though he's got his profession. A clever barrister can earn thousands."

"Personally, I'm glad for dear John's sake that he's going to have a real home of his own. I never did think that Lady Ida would suit him. And since Aunt Norah is pleased, you did say that she's pleased, didn't you?—why, I'm prepared to like this Mrs. Burnham very much indeed."

Her sister flashed a look of scorn at her and smacked the table again, this time with her aunt's letter, which Etta took and carefully read, murmuring, "May I?" while her sister raved on.

"Three hundred pounds between us with this house of John's to live in, with his car to use, with him always willing to entertain one's friends, was one thing, but £300, or rather the half of it with no house, no servants, no car—why, it's starvation—beggary—of course, Reggie and I can't marry on this!"

"My girls' clubs will have to be given up," Etta murmured sadly. "But don't you think, dear, it's rather selfish of us to look at this piece of news just from our standpoint?" She gave a bright, brave smile. Her sister made a sound in her throat, suggestive of being strangled.

"Reggie!" she called suddenly, as a step sounded outside the door.

"Any one call me?" asked a rich baritone voice, and Reginald Claridge came into the room.

"I told Tompkins that it was a waste of breath to announce me. Morning, Etta. Morning, dearest thing!" He waved a finger at Etta, and kissed Alysia's dark, thin cheek. Alysia held on to his hand and sat looking up at him with something yearning in her face, something real and genuine. There was nothing real or genuine in the handsome debonair one looking into hers.

Seldom does a face show one purpose in life as clearly as did this young man's, and that purpose was to do the very best for Reginald Claridge that circumstances permitted. So far, no very good chance had come his way. A penniless chemist working in a beauty parlor's laboratory, he had been immensely flattered at being taken up by Alysia Naylor, who was hostess at the big old house where money evidently was plentiful, and where he had an entrance into circles which otherwise he could never have reached. That Alysia had had the good taste to fall in love with him was very pleasant too. True, she was older than he, but she was in "the swim" as he called it, and that counted for everything with him. It had been a cold douche to learn that her father had halved £600 a year, and given one pittance—so Claridge called it to himself, and as the son of a struggling Durham chemist, he knew what that word meant—to be divided between the two sisters. But Alysia had explained with thoughtful promptness her cousin John Tait's position, for whom she and her sister kept house, and where her brother had a couple of rooms.

Tait has a wealthy stepmother, the Naylors' aunt who intended leaving him the whole of her late husband's wealth. He was certain to do something really handsome for Alysia, who had acted as his hostess for nearly five years now, even if he did marry Lady Ida Westmacott. A very pleasant connection she would prove, while supposing he did not marry her then Alysia assured him that John would never part with his freedom, in which case, eventually, something still more handsome might come their way.

"You're looking a bit on edge," he remarked, stroking her hand and eyeing the sideboard attentively. He disliked kidneys, but the grilled ham looked uncommonly good. Standing on a hot-plate wasn't going to improve it, however. He tried to free his hand with a lover-like little pat, but Alysia only held it tighter.

"John is going to be married," she said briefly, and her eyes still clung to his face. Not to his eyes, for he had dropped them immediately.

"So Lady Ida has pulled it off. Well, he might do worse," he murmured.

"He has done worse! He's going to marry an odious, designing creature, a widow my Aunt Norah has picked up in Vichy. It's not exactly like winning the Dublin sweepstake, is it?" She poured out another cup of black coffee for herself. Alysia's breakfast consisted of cigarets and black coffee.

"Perhaps it won't make so much difference, after all," Etta put in, as Claridge resolutely moved away from Alysia and towards the sideboard.

"John has sent a line, too," Alysia said on that. "He says"—she pulled a folded sheet from a bag dangling on her wrist—"he says that he hopes we don't find it short notice; the wedding won't be for another couple of months and the honeymoon will last quite that, but that as the builders will have rather a job to put in central heating, and so on, Etta and I might move down to Tor Cottage. Tor Cottage!" she repeated, raising her eyes to the ceiling.

"And where is Tor Cottage?" Reginald asked in rather an absent-minded voice. He wanted time to digest the news of this marriage.

"It's a pretty place." Etta rang for fresh toast for Reginald. "Quite charming. And John is making a hard court down there. It was just for our sake really. I do hope he won't stop it. But very likely Mrs. Barnham ——"

"Burnham," snapped her sister.

"—— is keen on tennis. Aunt Norah writes that she's about John's age, though one wouldn't guess it."

"You may be sure one wouldn't!" came from Alysia, whose age was clear to see in spite of the most liberal make-up. "Tor Cottage is at the end of the world," she said contemptuously.

"No, dear, only near Caterbury," amended Etta placidly.

"And even Tor Cottage is only thrown in as a temporary perch," Alysia went on, "for he writes that it won't be wanted till the autumn . . . there you are, we're turned out like servants who've been given notice!"

"I'm sure he said some kind things, words of regret," put in Etta, but her face had flushed, and her eyes glittered for a moment before she resolutely fastened them on her plate.

"Of course! Plenty!"

(To be continued.)

What's in The NAME

of Canadian Cities and Towns?

By FRANK H. WILLIAMS

BURNABY, BRITISH COLUMBIA

Three persons, all of the name of Burnaby, figured in the naming of this place. When Capt. Richards, about 1850, made his survey of Burrard Inlet, a party of his officers, out on a hunting trip, came across a sheet of water they named Burnaby Lake, after a Robert Burnaby of Victoria, who had shown them great hospitality.

Other places named after this genial gentleman are: Burnaby Shoal in the Inlet, Burnaby Strait in the Queen Charlotte group and Burnaby Range on the mainland of the Pacific Coast. The district later was surveyed by a young surveyor named Burnaby, who asked Sir James Douglas, the governor, that it might be named after his celebrated brother, Col. Fred Burnaby, author of the famous work, "A Ride To Khiva," and, according to Mrs. Mary Harris, daughter to Sir James, he was pleased to acquiesce.

ALL OF US

(By Marshall Maslin.)

OUGHT TO HAVE A DOG

Wish we had a dog again....It's so long since we had a dog and that little fellow we had was so friendly. So gay, so gallant, that little cocker spaniel that used to run around our house and gnaw at things and mess up the rugs and wag her tail and put her wet paws on things, and wriggle when you held her....But it hurt so when she died. She'd been in life such a little while, had not nearly exhausted all its delights and mysteries. It was a pity that the little thing, so full of adventure and energy, should die just because those precious qualities were in her....It wasn't the fault of the boy who was driving the car. She ran into the street directly under his wheels and he couldn't help it....He was a good boy. He picked her up in his arms and brought her up to the house, and it took character and courage to do that....And after Patsy was gone, we couldn't bear the thought of another little dog, all golden and floppy-eared, running around the place as she did. So we didn't get another dog.

But we don't live in that house any more. And across the street from where we live now there's another little cocker spaniel. And he ambled across the street the other day, rolled over and over on the lawn and sniffed the trees and wobbled out again....And it seems to us we ought to have a dog again ....To be startled by the cat and get his tender nose scratched. And to whimper in the night the first days and be a nuisance and then make himself at home here and own the place, just as Patsy did. And chase after sticks and balls and play tag with all the children in the neighborhood and get all tired and go lie down in the shade somewhere and pant and pant and pant with his pink tongue hanging in the air....And get himself lost and get himself found again and be all frantic with joy over being home with his friends once more.

Surely, surely we ought to have a dog again. A friendly, excited, joyous little rascal with the same gallant spirit that made Patsy such a living treasure and such a happy memory.

BANKER'S WIFE KILLED

EXETER—Mrs. Catherine Wood, wife of T. Stafford Wood, manager of Bank of Montreal here was found dead in the basement of her home yesterday with a fractured skull and broken neck. It is believed she suffered a dizzy spell or heart attack and fell down the stairs.

Foreign Affairs

(By H. W. L. MAHOOD)

THE UNITED STATES.

In our last article attention was called to the home conditions of the Mexican migratory workers in California. Some touches must be given the picture. Seven persons live in this one outhouse building. Imagine them all asleep after a hard day's work on the floor. All except the little fever sick baby. The poor thing is too sick to cry. The stench is terrible for lack of proper sanitary provision. In the corner of the room sits a rusty milk can and a barrel. Water brought from Mendota is stored in them. The water has been brought four miles. Gas costs. The eight-mile trip is a little matter for many folks. For that family it is a big matter. It is so big that the water has to be sparingly used. That is why all the family are so dirty, and why the room is so smelly. The sight is not so nauseating, because the Mexicans are race dirty. They love white things. When the whole family toil so hard from early morn to eve there is but one thing to do. Water must not be used for bathing. Thirty-five cents a day buys but a mouthful of food and a fragment of clothing for each worker. Everything is at the vanishing point. To live thus battling for a living is not living. This is the manner of life for thousands who travel from Old Mexico to California.

That Little Mexican Girl.

To-day the mother is not in the field because she cannot take the sick babe with her. She is at home caring as best she can for the child sick unto death, and without the help of a doctor, and with that SCARLET FEVER sign tacked on the door. Yes, that is where we find the little Mexican girl to-day.

She doesn't mind picking cotton balls for thirty-five cents a day. And she doesn't mind the filth and dirt and starvation, but she is worried about that electric light in the shack. Notice it if you will. There it is right in the middle of the room, fly-specked so that the light has to fight to shine through. She has to pay twenty-five cents a week for its use. Does she need it at night? You answer. To keep it clean takes water!

• • •

GERMANY.

The right of criticism of the state has always been claimed by the Roman Catholic church and by the Calvinist. Both are now facing the stern reality of maintaining their religious rights. Both faced possible death. Neither could be coerced. Let due credit be given the Catholic church for successfully resisting the Aryan attempt to compel compliance. Hitler set out to establish what he described as a Totalitarian state. In building the new Germany the state is to occupy itself with all sides of life, and control them. The Catholic church has refused to be controlled. This church is stout in resisting Aryan teaching of paganism in its schools, or in its hospitals, or in its social organizations. With equal inflexible courage it has refused to countenance submission to the sterilization law. To have lived through this sharp experience was like passing through fire. The struggle for education by the church is vital to the highest interest of both the state and the church.

High Claim Maintained.

The struggle of the Roman Catholic church had no political aim in mind. But it will have political consequences. The results are unavoidable. The totalitarian idea of government is in conflict with the absolute character of religion. The Christian is obligated to love God with all the heart, and mind, and strength. Where love is given obedience must follow. If God is to be loved with all the heart, then all other loves are second. Religion declines every other claim to absolute validity but its own. Such is also the claim of the totalitarian state. Christianity declines every other dogma but the Christian faith. It denies the racial dogma which is the foundation of the absolute state in Germany. Christianity denies every absolute leadership but the Bible and conscience. Logically it denies political leadership when it conflicts with conscience. Protestantism stands on the same solid rock.

• • •

BULGARIA.

After Winning the Confidence of the People.

Like all unselfish patriots, Dimitroff had to suffer for the cause he espoused. From 1912 to 1915 the nation was in a state of war. Civil war is always a crisis. Such a period can with heroic effort become one of clarification. The wisdom gathered comes from painful lessons. The Socialists stirred up feuds instead of helping to control the violent. Self oblivion was the result of their policy. They missed their opportunity to render their nation real service in a time of need. The Socialists in Bulgaria failed to achieve what their confreres did in Germany.

The bourgeoisie in Bulgaria found leaders to befog and mislead the masses of the people. To deceive and subdue threatening mass movements of the common people at crisis moments is a feature of bourgeoisie strategy of this age. Such strategy cannot wear. Japanese bourgeoisie are not as much concerned about the welfare of China as about the discontent of her own masses in factory and in field. Her asserted determination to decide what is best for China and all the East is empty. Her concern is in the direction of threatened revolution within her own borders. As this writer sees the situation, the burdens of the tax-paying common people in Japan must be lightened, and that without delay, if revolution is stayed. Japan bourgeoisie have no time to lose for self safety. The common people may be fooled with a bogey for a while. But the while will be short. Dimitroff is a statesman. He blended his life with the workers of Bulgaria. Thus he came to leadership. The workers elected him to the National Assembly. But that did not make his leadership safe. The bourgeoisie adroitly succeeded to get between him and the people. They made great promises they could not fulfill. Nor did they seriously intend to lo so. The people were soon dissolusioned. Then they took things into their own hands.

IN DAYS GONE BY

Items Taken From Old Fyles of The Examiner

MAY 18, 1924.

The C.P.R. is making repairs to its water tank here that will cost $1,500....The local Fish and Game Protective Association has received a shipment of 100,000 pickerel fry which will be distributed in Chemong Lake, Gull Lake, Pigeon Lake and the Otonabee River.

MAY 18, 1914.

There will be a public bathing resort here at the end of Lake Street, but the Council was informed yesterday that the estate trustees did not wish Jackson Park and Inverlea Park to be used as public bathing places....Mayor Buller believes there should be a park on the corner of Hunter and Burnham Streets down to the river.

MAY 18, 1904.

The Canadian Machine Telephone Co., applying for a 10-year franchise here, has proposed a price of $15 a year for a telephone in a residence and $20 for a business one....Over 300 fans saw the Peterborough baseball team open its season here yesterday with a 5-2 victory over Toronto Pirates.

A Thought

The New Year is a golden gate of opportunity for doing good. We made a good many failures the past year. The New Year is a chance to try again with the hope of doing better. Many a musician has desired after a public pageant, to play his parts over again, believing that he could have done them accurately and well but for a small misunderstanding of some little note. During this year the concert will be repeated. The chances of life are open anew. — G. B. F. Hallock.

One-Minute Pulpit

Surely I have behaved and quieted myself, as a child that is weaned of his mother; my soul is even as a weaned child.—Psalm 131:2.

New World DICTIONARY Based on the Original Webster

COUPON

Clip 3 Coupons

on consecutive days and present or mail same to this paper with 98c

This new high class up-to-date Dictionary is far in advance of any similar volume heretofore distributed by newspapers. Larger page, more words to page, more pages and contains many thousands more words, many new words not published in any other Dictionary. Unquestioned for Scholarship. Durably bound in dark green textile leather, gold stamping.

Special—To get it bound in embossed art cover, maroon and old gold, with full gold edges and thumb indexed, send $1.69 extra.

NAME 2

ADDRESS .....

.....

Peaks Levelled in Quiet Selling - Toronto Golds Steady

MARKET QUOTATIONS

QUOTATIONS COMPLETE TO CLOSING TIME

Toronto Stocks

BIGGAR & CRAWFORD

	High	Low	Close
Abitibi	180	....	....
Con Bake	10	9¾	9¾
Br. Am Oil	14⅝	14⅛	14⅛
Can Bread Co	3½	....	....
Bldg Prods	22	....	....
Bell Tel	117	116½	117
Brazilian	10½	10¼	10¼
Brewers & Dists	155	150	150
Can Bud	9⅛	8⅞	9
Can Cem	8	7¾	7¾
C P R	16¼	16	16
Brew Corp	9⅛	8⅞	8⅞
Can Dredge	23	23	23
Can Car and F	6⅞	6⅝	6⅝
Can Canners	7	....	....
Can Oil	14½	14	14½
Can Malt	32⅝	....	....
Cockshutt	7⅛	7⅛	7⅛
Dom Bridge	34	....	....
Dist Seagram	16¾	16⅛	16⅛
Dom Stores	20	19½	19½
Ford A	21¾	21¼	21¾
C G E	140B	....	....
Gypsum L & A	6¼	6	6¼
Cons Gas	180	179¾	180
Goodyear	116	115	115
Ham Bridge	88	..	....
Walk G and W	35¼	34	34¼
Int. Nickel	2795	2735	2740
Int. Util. "A"	3	..	..
Int. Util. "B"	80-85	..	..
Ind. Alcohol	12	11¾	11¾
Imp. Oil	14½	14⅜	14½
Imp. Tobacco	11	..	..
Con. Smelt.	156	154	154
Laura S.	57	..	..
Loblaw "A"	17	16¾	16¾
Mont. L. H. & P.	37s	..	..
McC. Frontenac.	13½	13½	13½
Massey Harris	5¼	5⅛	5⅛
Moore Corp.	17	16¼	17
Page Hersey	67	..	..
Pressed Metals	16s	..	..
Power Corp.	11	..	..
Photo Eng.	19	..	..
Int. Pete	26⅞	26¼	26½
Std. Steel	6¼	6	6¼
Service Stations	7¾	..	..
Sup. Petro.	23	..	..
United Steel	5¼	..	..
Tip-Top Tailors	7-9	..	..
C. Vinegar	26-26¼	..	..
Wineries	7	..	..
Waterloo	2⅛	..	..
Weston's Ltd.	38¾	38½	38¾
Steel of Can.	36½	..	..
Walkerville "B"	9¼	9	9¼

Toronto Mining

WATSON, WALLACE AND CO.

	High	Low	Close
Acme Oil	24½	24	24½
Ajax Oil	110	108	110
Ashley Gold	108	105	105
Algoma	13½	12½	13
Amity	2⅛	..	..
Bagamac	20	18½	19
Base Metals	163	150	160
Barry-Hollinger	15	14	15
Bobjo	46	45	45
Braylorne	1350	1330	1350
B.R.X.	112	110	110
Bunker Hill	3	2⅞	3
Brownlee	3⅞	3¾	3¾
Can. Kirk.	8½	8¼	8½
Chem. Re.	217	200	201
Cent. Patricia	71	68	69½
Cent. Man.	9	9	9
Coast opper	500	asked.	
Cassels-Tre.	65	63	63
Gods Lake	148	140	145
Dome	3750	3725	3725
Dom. Ex.	4¼	..	..
Eldorado	280	270	273
Falconbridge	385	376	385
Federal Kirk.	6	6	6
Hollinger	1715	1635	1700
Home Oil	140	137	137
Howey	129	127	129
Hudson Bay	1335	1300	1315
Int. Nickel	2795	2740	2740
Kirk. Hudson	68	68	68
Kirk. Lake	54	49	50
Kirk. Townsite	29	29	29
Gunnar	146	141	141
Little Long Lac.	445	430	435
Green St.	78	75	77
Halcrow	25	24	24
Harker	11¼	10¾	10⅞
Bradian	270	270	270
Columario	33	30	32½
Bear	43	40	42
Parkhill	60	59	60
Read Authier	108	98	107
Stadacona	36	33½	34½
Paymaster	28	26½	27
Granada	67	65	67
Lakeshore	4875	4950	..
Lee Gold	13	12	12¼
McIntyre	4410	4400	4400
Macassa	263	255	259
Maple Leaf	46	42	42
Malartic	62	60	61
Mining Corp.	190	187	190
Malrobic	5	4½	4¾
Moffat Hall	5	4⅞	5
McMillan	66	64	66
McV. Graham	62½	60	61
McWatters	38½	37	38
McKenzie	118	114	118
Noranda	4125	4100	4110
North. Canada	28	28	28
Nipissing	210-230	..	..
Nordon	11½	11	11
Pend Oreille	95	95	95
Pioneer	1350	1325	1325
Premier	135	132	132
Reno Gold	95	95	95
Ribago	1¼	1⅛	1⅛
Sherrit Gordon	110	107	108
Siscoe	217	214	217
San Antonio	382	379	382
Sudbury Basin	160	177	180
St. Anthony	52	50	50
Sylvanite	272	266	270
Teck Hughes	615	600	605
Towagamac	58	53	58
Thompson Cad.	49¾	49	49½
Ventures	92	90	91
W. Amulet	130	126	129
Wayside	40	38	38½
W. Hargreaves	900	875	875
White Eagle	37	36	36
Wainwright	70	70	70

UNLISTED.

Alschbach—7 asked.
Beattie 115-120.
Bathurst 3¼-4½.
Smelter Gold 29½-30.
Gt. Bear Dev. 25-28.
Young Davidson 26-34.
Toburn 138-143.
Red Lake Gold Shore—35 asked.
McLeod Cockshutt 38-40.
Kow Kash—5½ asked.
Long Lac Lagoon 26-28.
Sales—815,000.

New York Stocks

BIGGAR & CRAWFORD

	High	Low	Close
Atchison	57	55	56
Auburn Auto	36	35½	35¾
Allied Chem	135¼	134	134
Amer Can	95½	94¼	95
Am. Smelt	40¾	39½	40½
Am Rad & S.S.	14¼	14⅛	14⅛
Am & For Pow.	8¾	8⅝	8⅝
Am Tel & Tel.	116½	114½	115¾
Am Roll Mills.	19⅝	18⅞	18⅞
Anaconda Cop.	15¼	15	15⅛
Balt & Ohio	24¼	23⅝	23⅝
Baldwin Loco	11⅝	11½	11½
Bordens	24⅝	24	24
Byers A M	22⅝	22¼	22¼
Beth. Steel	35⅞	34⅜	35
Briggs	17¼	16⅝	16⅝
Canada Dry	23¼	23	23
Can. Pacific	16⅜	16⅛	16⅛
Case J I	52¼	51	51
Chrysler	41	39½	39⅞
Col. Gas	13	12½	12⅝
Con Gas	34⅛	33½	33⅝
Com Solvents	23½	22⅝	22⅝
Du Pont	85	82⅝	83⅝
Erie	19⅛	..	..
El Bond & Share	15⅛	14⅝	15
Freeport Texas	39½	39⅛	39⅛
Gen Food Prods	35⅝	32¼	32¼
Gen Motors	34⅛	33⅛	33⅜
Gillette Saf Raz	10⅞	10⅝	10⅝
Goodyear	30¼	29¼	29½
Houston Oil	21⅛	20½	20½
Hudson Motors	14⅜	13⅞	13⅞
Int. Harvester	34⅛	32½	32½
Inter. Tel & Tel.	13¼	12⅝	12⅝
Liquid Carb	29	28½	28½
Mont. Ward	26	25½	25½
Mack Truck	26¾	26½	26½
Nash Motors	18¼	17⅞	17⅞
N.Y. Central	29¾	28½	29⅝
Nat. Biscuit	36¼	36⅛	36⅛
North American	17	16½	16½
Pack. Motors	4¼	4	4⅛
Penn. Rly.	31⅜	31¼	31¼
Radio Corp.	7⅞	7½	7⅝
Sears Roebuck	43⅜	43	43
Simmons Bed Co	17½	16⅝	16⅞
Stand. Brands	20½	20⅛	20⅜
Std. Oil of N.J.	43	42⅝	42⅝
Studebaker	5½	5¼	5¼
Stewart Warn.	7⅝	7¼	7¼
South. Pacific	23¼	22½	22½
Texas Corp.	24⅞	24½	24½
Timken Roll. B.	29½	28⅛	28⅜
Texas G. Sulph.	34½	34⅛	34⅛
Union Pacific	123	121⅛	121⅛
Union Carb.	39⅜	38⅜	38⅜
United Corp.	5½	5⅜	5⅛
U.S. Rubber	20	18⅞	19
U.S. Steel	43⅞	42⅝	42⅝
Westinghouse	34⅛	33	33
Warner Bros.	6⅛	6	6
Yellow Cab.	4⅜	4⅛	4⅛
Woolworth	50¾	..	..

BOND LIST

WATSON, WALLACE & CO.

Dominion of Canada

1936	105¼-105⅝
1937	110 -110⅝
1941	108⅜-108⅞
1952	102¼-102½
1958	105⅛-105⅝

Province of Ontario

1948	110 -110⅜

QUALITY PRINTING With Quick Service

Grain Quotations

LEEMING AND LEEMING

Phones 2786 and 2787

Chicago—	July.	Sept.	May.
High	90¼	90⅛	91⅜
Low	87½	88⅜	89¼
Close	87½	88⅜	89¼

Winnipeg—	July.	Oct.	May.
High	71⅛	73¼	70⅛
Low	69⅛	71¼	68⅜
Close	69⅜	71⅜	69

Liverpool Cables—

Due— Chicago 1 to 1⅜ higher; Winnipeg ¼ to ⅜ higher.

Open—⅛ lower.
1.30—Unchanged to ⅛ lower.
2.15—⅛ to ¼ lower.
Close—⅛ to ¼ lower.

CHAMBERLIN HURT IN CRASH

LONDON, Eng. May 18. (C.P.-Havas).—Sir Austen Chamberlain, who suffered injuries in an automobile accident Tuesday, will be confined to his bed for several days, his physicians reported today. The former foreign secretary's general condition is satisfactory, but an inflamation of one of the knee muscles necessitates that he keep absolutely quiet, the doctors said.

HOG PRICES IN ONTARIO.

TORONTO.— Bacon hog prices continued to rise generally in Ontario market points to-day. Packers were paying up to $7.80 per hundredweight, f.o.b. shipping point.

To-day's prices: Brantford $7.80, up 5; Kitchener, $7.75, up 10; Barrie $7.75, up 10; Peterborough $7.65 unchanged.

SETBACK SEEN SILVER STOCKS

Profit-taking Causes Mild Recessions in Group at Toronto.

GENERAL TONE STEADY.

TORONTO, May 18.—(CP)—Selective buying proceeded quietly today and with very little effect on the price level of the Toronto stock exchange mining listings. Silvers lacked the interest centered in them yesterday and some recessions were boarded in the group under profit-taking. The general tone of the gold and base metal departments was steady.

Eldorado held most of Thursday's advance, closing at 2.70 down 7 cents. Most of the day's transactions were at 2.80. Nipissing fell back to 2.60 off 14 cents and Castle lost 1 to 63. Premier and white eagle closed unchanged or higher.

In the big gold group Lake Shore and McIntyre were out of the picture and trading was draggy in the others with exception of Teck Hughes and Hollinger. The latter pushed up 75 cents to $17 and Teck at 6.05 was down 5 cents. Dome also closed down narrowly.

Market Briefs

as Received Over Wire
LEEMING AND LEEMING
Phones 2786—2787

Broker's Opinions

19 reviewed.—Bullish, 7; bearish, 0; non-commital, 12.

A. E. Pierece & Co.—What the market is more interested in, it seems to us, is the probable trend of corporate profits and that is the factor which is probably responsible, as much as any other, for the hesitation and apparent lack of interest in equities.

John Muir & Co.—The market's current base is still subject to effective trading. We confine commitments to a trading basis and maintain stop protection.

Goodbody & Co.—All in all, we believe a policy of accumulation of a moderate line on recessions is justified.

Standard Facts and Forecasts.

Yesterday's advance in industrial stocks, the largest in a single day since Jan. 15, accomplished on a moderate total of transactions, demonstrated the fact that volume is not an important factor in the present market. It is now evident that the market was sold to a complete standstill last Monday morning, and that with the drying up of liquidation prices were in a position to snap back vigorously without much increase in activity. With prices now up 5 points from the recent low, it is possible that a much greater extension of the rise would collide with a supply area; short term commitments, however; appear worth holding for the present.

Market Closing On All Exchanges

WALL STREET.

NEW YORK, May 18 (C.P.). — Quiet profit-taking in stocks to-day cancelled part of the gains registered in yesterday's vigorous rally.

Some support was evident, declines predominated in the late dealings. U.S. Smelting and Dupont lost more than 2 points each while issues down about a point or so included Santa Fe, Case, American Telephone, U.S. Steel, Howe Sound, and New York Central. Coca-Cola was a firm spot.

Transfers approximated 1,000,000 shares.

POULTRY EXPERTS MEET

GUELPH, Ont., May 18. (CP).—Some of the leading bacteriologists and poultry specialists on the continent were here to-day attending the Pullorum Conference at the Ontario Agricultural College and the Ontario Veterinary College. The men are discussing methods of prevention of poultry diseases and their sources.

RABBITS PLAY HAVOC

LINDSAY, Ont., May 18. (CP) — Residents of the south section of Lindsay complain of invasion of their properties by hoards of rabbits which have destroyed plants, shrubs and trees. Samuel Howe reported a young peach tree had been killed by rabbits nibbling at the bark.

ROUTE FEASIBLE

COPENHAGEN.—Col. Charles A. Lindbergh has reported to the Governor of Greenland, it was announced, to-day, that an air route for regular traffic between North America and Europe is not unfeasible.

$34.74 GOLD AT LONDON

MONTREAL, May 18 (CP)—Bar gold in London unchanged at $34.74 an ounce in Canadian funds, 136s 2d in British funds. The fixed $35 Washington price amounted to $34.94 in Canada.

World rubber restriction has brought rising rubber prices in British Malaya.

Livestock-Produce Quotations

TORONTO CHEESE

TORONTO, May 18 (C.P.) — The Toronto Wholesale Cheese Market was steady to-day with dealers buying large, colored, paraffined and government graded at 9½ cents.

Wholesalers offered cheese to retailers at the following prices: New—Large, 11c; twins, 11¼c; triplets, 11½c. Medium—Large, 15½c; twins, 15¾c; triplets, 16c. Old—Large, 17¼c; twins, 17½c; triplets, 17¾c.

FRUITS AND VEGETABLES.

TORONTO, May 18 (C.P.) — Wholesale prices on fruit and vegetables as supplied by White and Co., were reported unchanged today.

TORONTO PRODUCE

TORONTO, May 18 (C.P.) — Wholesale prices on produce delivered at Toronto, as supplied by the United Farmers Co-operative Co., here to-day were:

Eggs—Grade A-large, doz., 17c; grade A-medium, 15c; grade "C" 13c.

Churning Cream — No. 1 lb., 21c; No. 2, lb., 19c. Butter—No. 1, solids, lb., 21½c; No. 2, 21c.

Ontario Cobbler potatoes, bag, 80 cents.

LEPROSY LESSENS BY NEW METHODS

Medical Expert Says Dread Disease Diminishing as Natives Get Educated.

NEW ORLEANS, May 18 (C.P.).—Dr. Arthur Torrance of the Royal Society of Tropical Medicine, who for more than a score of years has battled tropical disease plagues, predicted that leprosy will eventually be stamped out.

Travelling to British possessions in Central Africa after a stay in South America, Dr. Torrance said improved treatment methods are diminishing the ravages of the disease. He said an educational program of sanitation and physical hygiene is being pushed forward in Africa, India and remote stretches of South America.

"When the natives of these countries have been thoroughly educated and additionally taught to seek medical aid promptly when the disease becomes apparent, there is no reason why leprosy should not be completely eliminated," he said.

Dr. Torrance said treatments applied now in many places, including Louisiana's leper colony at Carville, were producing cures in 55 per cent. of first stage cases; 17 per cent. in secondary cases, and alleviating suffering in third stage cases.

NOONDAY CROWD

(Continued from Page 12)

Glass from the honeydew windows and from the big glass panels in the front of Klein and Binkley's store whizzed about like machine gun bullets. Scores of people were sprayed with the cutting missiles. A man across the road at the entrance to the Lister building, was thrown to the ground and rendered unconscious. The moment after the blast occurred, the street looked as though someone had played a machine gun among the crowd.

Police and doctors were rushed to the spot and Chief Aitchison, suffering from head wounds and concussion was rushed to the General Hospital. He was standing in the Honeydew store as the explosion took place and felt the force of it severly. Fortunately, no person was standing actually on the manhole lid in the street when it soared into the air.

Nine persons were removed to the hospital section of a local department store suffering from injuries.

German Balloonists Believed Suffocated

MOSCOW, May 18 (AP)—An investigating commission of the German Government to-day probed the circumstantial evidence recording the deaths of its two sub-stratosphere balloonists, Dr. Hermann Victor Masuch and Martin Schrenk.

The two were the crew of the Bartsch Von Begsfeld, Germany's biggest balloon, which smashed down Sunday after a take-off from Bitterfeld, Germany.

The Commission decided that the two men probably were suffocated by lack of oxygen two hours after they set out for a flight above the clouds and that their suffocation was due to a defect in the respiratory apparatus.

The balloon's instruments showed the men had reached a height of six miles, but there was nothing recorded to indicate that the aeronauts had anticipated danger.

The bodies of the two flyers arrived here to-day and will be sent to Berlin to-night.

PRINCE ENTERS RACING PLANE

LONDON, Eng., May 18. (C.P.-Havas).—Prince George to-day entered one of his planes in the King's Cup race. It will be piloted by the inventor, F. W. Percival.

Nantucket Rescue Work Hampered by Fog

The dense fog that caused the liner *Olympic* to ram and sink the Nantucket lightship, off the coast of New England, made the work of rescuing the survivors of the sunken craft difficult, as these Central Press pictures of the actual rescue show. At left, a lifeboat and a radio-equipped launch from the *Olympic* are combing the sea for victims. At right, seven survivors are taken aboard the liner. Three died later. Four other members of the lightship's crew were drowned. *(Central Press)*

W. NORBERT MILLAR FORMS SYNDICATE

Millar Mineral Exploitation Company is Incorporated Under Companies Act.

Of more than passing interest to mining investors of this district is the announcement of the incorporation under the Companies Act of Ontario of the Millar Mineral Exploration Company, Limited, with an authorized capital of 100,000 shares.

W. Norbert Millar, well-known local aviator and prospector, is president and general manager of this company, and G. K. Fraser, of Lakefield, is vice-president. Other local men are vitally interested in the company, J. K. Harkness and Dr. S. Y. Walsh, both of this city, being directors.

According to the prospectus of the company, it owns the following interests in properties staked by Mr. Millar: "An 80 per cent. interest in six mining claims in the Township of Leckie, in the Gowganda Mining Division, Ontario. Samples of high-grade silver have been obtained from the above claims, staked in the Abitibi district, Quebec. Three discoveries of gold have been made on this group by the management, from which surface grab samples assay from $2 to $7 per ton, at the present price of gold. This discovery appears to be fully 20 feet in width, and is strongly recommended for further development by a very competent engineer. No development outside of grab sampling has been done on this group. A 90 per cent. interest in mining claims in the region of Riviere a l'eau Jaune, Territory of Abitibi, Quebec."

The purpose of the company, as announced, is to prospect and further develop these properties and to ascertain their true values. Also to purchase an airplane suitable for prospecting purposes to be flown by Mr. Millar to make further prospecting efforts. Any definite claims found by the company will be turned over at the highest terms to larger companies for deevlopment and putting into production, it is set forth.

It is further set forth in the prospectus as follows: "It is the intention of the management to sell only sufficient treasury shares to finance this season's operations as it is believed that the immediate returns will be ample to enable the company to continue operations on at least the same scale next season."

Others identified with the company are: Alston Carlyle, of Toronto, secretary-treasurer and transfer agent; Major B. Day, Toronto, consulting engineer; Imperial Bank of Canada, bankers; John C. MacCordindale, Toronto, solicitor.

While the authorized capital is 100,000 shares, 50,000 shares will be retained for properties, 50,000 will remain in the treasury, and 30,000 is being offered for sale at $1 per share.

ASK INVESTIGATION.

STRATFORD, Ont., May 18 (C.P.). — An appeal to have an investigator sent to the city to probe working conditions on civic relief projects is being sent to-day to J. A. Ellis, Secretary of the Unemployed Relief Committee of Ontario. This decision followed an open-air mass meeting this morning of the men who quit work yesterday in protest on the ruling of the City Council that work must be continued on the stone pile.

VICTORIANS WILL CARRY ON.

OTTAWA, May 18.—(C.P.)—Despite curtailed finances members of the Victorian Order of Nurses have carried on their visits to the sick and the poor to the limit of their ability according to reports presented at the annual convention of the Order now in session.

BRITAIN DOING BEST TO AVOID ARMS COLLAPSE

(Continued from Page 1)

venture to offer the assurance on behalf of the Government," he told the House, "that nothing shall be found wanting in our continuing to play our full part in saving the world from what would undoubtedly be a serious calamity—the breakdown of the disarmament conference."

In reply to Sir Stafford's demands for action to stop the Japanese expansion, Sir John declared Britain was not pledged to "preserve" the integrity of China herself, and would not participate in direct sanctions against Japan or any other power in the Far East unless the United States fully co-operated.

Great Britain would respect the political integrity of China, but she never signed any treaty to preserve it, he added. So far as the demands for economic sanctions were concerned, the Foreign Secretary went on:

"Economic sanctions cannot be applied without the risk of war. And we cannot undertake any system of sanctions or effective action of this type unless the United States co-operates."

Sir John vigorously denied that the British had shown any lack of energy or diligence in pressing for disarmament. On the contrary, Britain had given the lead. She first set the example in unilateral reduction of armaments—reduction of her own armaments. She was the one power that had produced a connected scheme for disarmament. She was the only power that had dared to mention concrete figures in any arms plan.

Doubts had been raised and exceptions had been made concerning the British draft convention, which made one look for an agreement less confidently, he continued. Yet as a result of negotiations Britain had succeeded in getting Germany to state what modifacation of the British proposal she was prepared to accept. That, Sir John argued, was very significant; and at Geneva other powers would have an opportunity to state their views.

Position With China

Sir John clarified Britain's position with regard to China and Japan in these terms:

Britain stands by the Lytton report on Manchuria (The League of Nations Commission which condemned Japanese aggression). She stands by the Washington Nine-Power Treaty whose signatories agreed to respect the integrity of China. And she stands by the obligations she assumed under the League Covenant.

He observed, however, that under the Nine-Power Treaty Britain never obligated herself to "preserve" the territorial integrity and political independence of China. She had merely undertaken along with other signatories to respect the independence of China.

She had not undertaken to use her navy, army or air force to preserve that independence.

"It simply is not true," he stressed, "that we signed a treaty with China in which we pledged ourselves to use all our force to preserve the territorial integrity and political independance of China.

"That should be quite clearly understood."

Two Views

Further he stressed the difficulty of imposing economic sanctions. It was all very well to say that imposition of economic sanctions need not be intended as an unfriendly act. But the power on whom the sanctions were imposed might take a quite different view.

"We must not assume that there is something called economic sanctions, different from war, which can light-heartedly be applied to all sundry without the risk of war," he added.

He intimated Britain was willing to participate in an international policy of sanctions (reprisals against treaty violations) in specific cases should all power interested agree to it formally.

"Nevertheless," said Sir John, "it must be recognized that policy of sanctions cannot be set up like a bottle of medicine for dosage where and when it is needed. This is a matter necessitating the full review of each individual case and, before action by any power of this nature is taken, all interested must formally agree."

FERGUSON NOT COMING HOME.

LONDON, May 18.—(C.P. Cable). —Hon. G. Howard Ferguson, Canadian High Commissioner to the United Kingdom, to-day denied reports he was contempalting a visit home prior to the Ontario General Election June 19.

The former Premier of Ontario said he certainly was not planning a trip to Canada at present, htough he might make his customary trip in the autumn.

QUIET SELLING IN OIL SECTION

Interlisted Record Recessions in Sympathy With N.Y.'s Reactionary Ttone.

DOMESTICS FOLLOW SUIT.

TORONTO, May 18.—(C.P.)—The peaks of Thursday's rally were levelled off in quiet selling to-day that centred mainly in the Oil, Distillery and Metal shares. All the interlisted shares recorded recessions in sympathy with New York's mildly reactionary tone and domestic listings trailed along, giving the board a decided majority of losses over gains at the close.

Little was heard to-day about Washington's progress with the proposed silver legislation and as Thursday's rally had a silver angle the tendency was to await developments. All the interlisted issues drifted down, Nickel taking a drop of 50 cetns to 27.40 and Smelters 3 points to 154. C.P.R., Brazilian and Ford A all closed on the down side.

Distillery shares held well in the morning session, but surrendered fractions late in the day, Walkers comomn slipping a point.

Dillinger's Hideout Found In Old Mine

CHICAGO, May 18 (AP)—The spectre of elusive John Dillinger crossed the path of the army of man hunters looking for him today.

Reports that Federal agents had discovered at a deserted mine the hideout Dillinger used after he and his pals had shot their way to freedom from a Little Bohemia, Wis., resort, spurred the hunters.

The agents were also said to have found the farm house where Edward G. Bremer, kidnapped St. Paul banker, had been held prisoner.

The locale of mine hide-out was described as a deserted section of hilly country, settled early in Wisconsin's history and seldom visited.

Meanwhile Federal agents in Chicago indicated they are satisfied that Dillinger has not fled to South America or Mexico, as rumored, but is still in hiding in or near Chicago.

Finding of gold in East Michoacan in one of the best strikes known in Mexico for many years indicates that the continuation of veins already known has been discovered.

"Tight buttoned"

Have You, The "Can't Afford It" Habit ?

THE use of that phrase does not suggest the inability to buy so much as the desire to practice rigid economy ... to save ... to deny yourself needed and necessary commodities.

But Man, oh Man, and you, too, Madam, how better and more effectively can you practice economy and thrift than to buy when prices are at their lowest ebb in years? How more certainly can you insure economy than to replace worn or out-of-date furniture than when new is selling for one-third of what it sold for 15 years ago? Or to stock up on food products when they are 40% less than at any time since the war? Or clothing when $53 to-day will buy you what you paid $100 for in 1912?

What you really cannot afford to do is not buy because you cannot afford to miss to-day's low levels...prices that are an actual boon to reduced incomes...to the practice of sensible, far-sighted economy.

Sponsored by

The Examiner

OTONABEE BOY IS SUCCESSFUL ORANGE GROWER

Ralph Frost Returns Home After Being Away Since 1898.

LIVES IN CALIFORNIA

Orange Grower Particularly Hard Hit During Past Three Years.

Now the owner and operator of a large orange grove in Southern California, near Pasadena, Ralph Frost, an Otonabee Township old boy, has just returned to Peterborough for a visit after being absent since 1898. Mr. Frost motored here with his wife and is visiting his brother, E. R. Frost, 306 Monaghan Road.

He has just completed an extensive tour of the Southern States and a study of orange growing methods in Florida. "Conditions have improved greatly during the past year in the South," he reports. "In fact there is no conditions now with things as they were a year or so ago. Everyone is optimistic and definite progress is being made to better times."

Such conditions are not true, however, among orange growers in California. "Things have been bad for the past three years," Mr. Frost stated. "In fact few of even the most successful operators made expenses. But we hope for better growing conditions this year."

Mr. Frost stated that he was impressed with the general appearance of the country about Peterborough. "I have been told the farmers here have had crops killed by frosts," he said. "But certainly from everything I have seen and heard they are in a more fortunate position than agriculturists in the States."

The remarkable improvements made in Ontario's road system also impressed Mr. Frots. "That highway from Port Hope to Peterborough is fine and certainly the whole country through which it passes is splendid. I'm glad to be back and see the progress that is being made around Peterborough, a place which I will never forget."

On their return home Mr. and Mrs. Frost will visit Chicago and Winnipeg and then will motor through the Middle West.

BULL PINCHERS.

MONROE, Wis., May 18 (C.P.). —A device to discourage bulls from butting people has been invented by Frank Sacker.

Several strips of metal are fitted to the bull's head, so fashioned that when the animal lowers its head and contacts an object, sharp steel pins bite into its flesh.

Here's What St. George Probably Faced

Captured by Lawrence Griswold and Edward Harkness on the islands of Komodo in the Dutch East Indies, species of "dragon" that would have made even the famous St. George quiver in his boots, are at last lodged in the Bronx Zoo, New York. All the way across Canada they came, and photographers tried in vain to get a picture of the "dragons", said to be a survival of the prehistoric dinosaur. In reality, the animals, if such they can be called, are named Varanikomodoenses—to you, just a species of great lizard, better known now as "dragon". Here are shown to of them in new surroundings, taking stock of the gaping throngs that came to see what St. George had to conquer. While they have been captured before, they have never lived long in captivity.

PARISH PRIESTS MEET IN LINDSAY

Impressive Service Features Eucharistic Congress of Diocese.

LINDSAY, May 18. — The Eucharistic Congress for the Diocese of Peterborough was held here yesterday and was attended by about forty priests from the different parishes. The services in connection with the Congress were of a most impressive character. Low Masses were celebrated in St. Mary's Church at 5.30, 7, and 7.30 o'clock, and at 10.30 a Solemn Pontifical High Mass was celebrated by His Excellency Bishop O'Connor of Peterborough, which was followed by the procession of the Blessed Sacrament. The sermon was preached by Rev. Father J. O'Brien, pastor of the Church of the Sacred Heart, Peterborough. At 2 o'clock in the afternoon a conference of the clergy was held in the Parish Hall when papers of religious topics were given by a number of the visiting clergy. The Congress closed at 7.30 last night with services of the Holy Hour in the church. The sermon on this occasion was preached by Rev. Father K. Corkery of Peterborough.

REDUCED CHURCHILL RATE HELD NOT ENOUGH

WINNIPEG, May 18. — (CP) — Further proof contentions of the Manitoba On-to-the-Bay Association that the Churchill route was deserving of cheaper insurance rates was claimed today by Brig.-General R. W. Paterson, president of the Association.

Informed of Ottawa despatches saying recommendation for a cut in the insurance rate of 10 shillings percent on the insured value of shipping through Hudson Bay had been made, General Paterson declared it was welcome news. But he still thought the reduction was insufficient.

The Association for the past 10 years had been preaching the safety of the route, he declared, and evidently others were beginning to see the Association's claims were not extravagant. He hoped that eventually the rate would be below the St. Lawrence River route rate.

Wage strikes in Australia are increasing.

C.C.F. CANDIDATE IN SOUTH ONTARIO

Third Candidate to be Named at Rally in Oshawa on May 31.

OSHAWA, May 18.—There will be a three-cornered fight in the coming provincial election in South Ontario riding for the seat now held by W. E. N. Sinclair, K.C.

Frank McLellan, President, and C. H. Millard, Secretary of the Oshawa C.C.F. Club, announced yesterday that a C.C.F. candidate is to be selected at a rally to be held here on May 31 to contest the seat in opposition to Mayor Sinclair and ex-Mayor Ernie Marks.

A number of meetings will be held in the riding, the first to be here Saturday afternoon, when Councillor Arthur Williams, who is opposing Premier George S. Henry in East York, is slated to speak.

W. E. N. Sinclair had no comment to make on the C.C.F. decision, while the Conservatives are satisfied, believing the decision will split the Liberal vote.

COLONEL FISHER HAS DISCOVERED UNKNOWN METAL

Color of Gold and Possesses the Strength of Steel.

TO FLOAT COMPANY

Use Waste Products From Northern Ontario Mining Fields.

The claim to discovery of a new nameless alloy metal, the color of 16-carat government standard gold, and possessing the strength of steel combined with non-corrosive qualities, that make it common to a wide variety of commercial needs, is announced through The Examiner by Colonel Frederick A. Fisher, mechanical, metallurgical and chemical engineer of Toronto.

Colonel Fisher, a native of New Orleans, was a recent visitor to this city, being accompanied by Arnold Drummond, former Peterborough resident, who left here 35-years ago.

He told The Examiner that he has already spent about $50,000 on research ,experimental and development work in connection with his discovery of the new metal, which is so far unnamed and only technically known by a group of chemical symbols.

Negotiations are in hand, according to Colonel Fisher, for the floating of a company capitalised at not less than $100,000, and in view of this fact the Colonel said, he and Mr. Drummond are seeking location for a factory site.

"Yes. We are open for negotiations in this city," Colonel Fisher remarked.

He added that the plant would require a space of 50,000 square feet or more, and that the building must not have a basement. The rolling mill and crusher, he said, would have to be erected on solid ground.

The object of the new company, Colonel Fisher explained would be to make the metal in what is technically known as shapes—that is in sheets, rods, bars, wire and seamless tubing.

It was a metal, he stated, that is particularly adapted for builders hardware, store fronts, boat fittings, fishing tackle, surgical and dental instruments and supplies and in fact in any case where durability and non-corrosive properties were essential features to be taken into consideration.

The metal, he stated, has been specified by a leading architect for inclusion in a new million and a half dollar building now in course of erection, in Toronto.

Colonel Fisher told The Examiner that he had made discovery of a secret process for the manufacture of the new metal, by which he claims he can take care of a number of waste products that are being thrown away in the Northern Ontario mining fields.

He also claimed during the course of an interview with The Examiner to have discovered the formula for the manufacture of Birilium,—the lightest known substance in metallic form, which is at present being solely produced in Germany and which is at present selling on the American market at $300 a pound.

"I have the formula or process for producing this metal," he stated, "and it is a fact that the largest deposits of Birilium ore in the world are in Ontario and Manitoba." He added that Birilium is particularly used in the manufacture of aircraft, on account of its lightness, strength and durability.

Norge Refrigerator Displayed In Window

In the south display window of The Examiner a very fine cardboard lady and gentleman are depicted as admiring the qualities of the new Norge refrigerator.

"Isn't that new Norge beautiful?" remarks the pretty lady, and the gentleman looks as if he agreed with her absolutely.

The big point about this new Norge is its stretching qualities. The interior, it is claimed, will hold more food than other refrigerator of the type on the market. And that is quite a large item in the selling talk of any refrigerator salesman, for food, especially in the summer months, has a habit of piling up. Unless the refrigerator will accommodate it, it must go into the garbage can and that is so much more waste.

The refrigerator is one of those cool-looking affairs that used a black-trimmed white enamel for its manufacture, with a very attractive result. Refrigerators these days seem to be able to refute the ancient axiom that an article can't be useful and ornamental at the same time.

F. H. Patterson of 261 George street is the sole distributor of this New Norge, for Peterborough district.

Bricklayers Protest Use Of U.S. Workmen

TORONTO, May 18 (C.P.) — Claiming they are in a position to supply any skilled or highly-technical labor needed, the Bricklayers' Union of the Amalgamated Building Workers of Canada yesterday telegraphed the Department of Immigration at Ottawa protesting against importation of United States workmen for the proposed alterations to the Canadian Furnace Company's plant at Port Colborne.

At the request of the union the employment branch of the Ontario Department of Labor instigated an investigation yesterday, it was announced.

The protest arose from a newspaper announcement that William Jenovese, organizer for the Bricklayers' and Tilesetters' Union, had come to an agreement with counsel for the Furnace Company to refrain from interfering if the company imported a foreman, a superintendent and two skilled bricklayers.

TAILORED TO MEASURE

Suits and Topcoats look better longer

MOST any suit or topcoat looks good the first day of wear—but suits or topcoats tailored to measure by Tip Top Tailors "look better longer." The crisp, smart lines are hand cut and tailored into the garment—they have that smart style that gives you ease and comfort in the knowledge that you are well dressed to the last day of wear. The durable shape-retaining British woollens are worthy of the painstaking craftsmanship that enters into the tailoring.

Scotch Tweeds Harris Tweeds
West of England Worsteds
Irish Donegals Botany Serges
British Sporting Flannels
Scotch Homespuns Saxonys

Come in today and choose from the wide range of beautiful new Spring weaves, patterns and colours. Every day is bargain day at Tip Top Tailors.

Your Unrestricted Choice AT ONE PRICE $23.50

All Union Labor Employed

Tip Top Tailors

329 George St. W. K. SLOANE, Mgr. Phone 3415

HOME FURNISHING CO.

26th Anniversary Sale

Continues with Sensational Bargains in trustworthy merchandise, come and

TAKE THEM AWAY

At lowest Prices Ever Offered

CHESTERFIELD SUITES AT NEAR HALF PRICE $49

Three pieces; comfy chesterfield and two arm chairs. Covered in ratina, with Marshall reversible cushions. 26th Anniversary Sale price .....

Chesterfield Suites

Three pieces of Kroehler make, and all-steel construction. Guaranteed not to sag. Imported ratina coverings with reversible cushions to match. Reg. $125, at 26th Anniversary Sale $79

Chesterfield Suites

Three pieces; large chesterfield with fluted back and two beautiful chairs. Attractively designed and upholstered in silk rayon with reversible cushions to match. Reg. $135, at 26th Anniversary Sale for $98

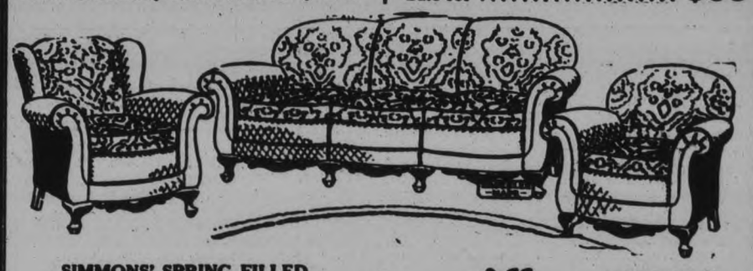

SIMMONS' SPRING FILLED MATTRESS

Contains 312 coil springs covered in heavy layer of felt and upholstered in our pure linen ticking in white and blue shades. All sizes. Reg. $20. at 26th Anniversary Sale.. 11.95

ALL FELT MATTRESS

Put up in good filling. Flowered ticking, roll edges. Reg. 7.50. At 26th Anniversary Sale 3.95

PILLOWS

All mixed chicken and duck feather-filled and put up in floral ticking. A good size. At 26th Anniversary Sale, pair 98c

All Steel

BED OUTFIT

Consists of walnut finished bed, all steel link spring and pure felt mattress. All sizes. Reg. $18.00, at 26th Anniversary Sale price complete 12.95

DINING ROOM SUITES

SOLID WALNUT SUITES

Consists of a good sized buffet, china cabinet, extension table and set of diners upholstered in solid leather, two-tone finish. Reg. $135, at 26th Anniversary Sale $98

Easy Terms on all Suites

SOLID OAK SUITES

Solid oak with heavy turned legs, two-tone finish. Large buffet with lots of cupboard space and silver drawer. China cabinet with fret work on door and drawer at bottom, extension table with six massive legs, and set of diners upholstered in solid leather. Reg. $175, for $109

BREAKFAST SUITE

Six pieces including buffet, drop leaf table and four Windsor style chairs. Ivory and blue finish. At 26th Anniversary Sale 19.75

HOLLYWOOD VANITY

Large British plate mirror, low front with two section and has four nice drawers. Regular 50.00, for half price 25.00

BEDROOM SUITES

SOLID WALNUT SUITS

Four pieces, solid walnut fronts, tops and ends, nicely turned legs. Comprises vanity, chiffonier, well designed bed and bench. Reg. $135, at 26th Anniversary Sale $98

WALNUT FINISH SUITES

A well-constructed and durable suite, consisting of vanity, chiffonier, bed and bench. The greatest value ever offered. At our 26th Anniversary Sale we are letting it go for .. $39

BRIDGE AND FLOOR LAMPS HALF PRICE

Our entire stock in many different designs and colors. The finest selection in the city. To be cleared out at ..... HALF PRICE

LLOYD STROLLERS

Don't carry the baby when you can buy a Lloyd Stroller for as low as 16.95. Made of a fine fibre with artillery wheels, sliding hood, corduroy lining. Heavy rubber tires and well designed body. Reg. 28.00. At 26th Anniversary Sale 16.95

Axminster Mats

In pretty floral patterns. Size 22 x 36. Good quality and long wearing. Regular 2.95. At 26th Anniversary Sale. Each 1.89

Buy now and Save

OUR EASY TERMS MAKE EASY BUYING

Home Furnishing Co.

HARRY FLORENCE Mgr.

204-206 CHARLOTTE STREET PHONE 1428

Warsaw

Mr. Kenneth Bell and bride spent the week-end visiting Mr. Bell's relatives in and around Warsaw.

Mrs. John Lillie and little son, of Toronto, are visiting Mrs. Lillie's parents, Mr. and Mrs. Charles Bowen.

The L.O.B.A. Ladies plan a pancake social and an entertainment in the hall on Friday evening, May 18.

The Dummer Township Sunday school convention will be held in the United Church on Friday, June 8th. Rev. Mr. Clelland of Norwood is expected to be present in the afternoon, and Inspector Cogh, Peterborough, in the evening.

QUICK PRINTING SERVICE Modern Plant

MISS ROBSON IS GUEST SPEAKER AT BAILIEBORO

Millbrook Institute Guests of Highway Village Branch at Meeting.

SPLENDID ADDRESS

MILLBROOK, May 18. (Examiner Correspondence).—Mrs. T. A. Skitch, past president of the East Durham Women's Institute, was in the chair for the special meeting held in the basement of the Anglican Church at Bailleboro on Tuesday at 2.30 p.m., when the Millbrook branch was well represented as the invited guests of Bailleboro Institute for the summer series. Miss Ethel J. B. Robson, of Dunfield, Ontario, was the Departmental speaker.

Mrs. Skitch extended a warm welcome on behalf of the hostess branch, and introduced the visiting delegate who spoke first on "The Challenge of Age.", pointing out that the later years of life should be made the worthwhile ones. "We are spending vast sums on education to produce a fine type of men and women for Canada, but we who are standing with our backs to eternity have the task of interpreting life to the coming generation. We have had to make over much of our own thinking for the outlook of today is so entirely different from the days of our youth, and the task of interpretation is ever growing more difficult."

Speaking of changed customs in dress Miss Robson voiced her joy that "the girl of to-day has a chance to have a normal body" and allowing for the criticism of young people which has been a feature of all ages, she added the query, "Life is a wonderful experience; are we making as good a job of our task as the young people are of theirs? It is not easy to accept the responsibility of growing old, but evasion is not possible. We don't need to worry about the young going on the rocks if age keeps itself clear. The challenge to motherhood is that we cannot have a cultured educated people except they come from the homes of our country, and responsibility may not be evaded by putting off the task on the school or the Sunday School for training growing lives."

The challenge for a rich and beautiful age lay in the fact that "you must build for it. The child in the house is the greatest educator a mother may have if she devoted herself to her great task. Reading to the children is a wonderful way of refreshing yourself up—the benefit works both ways. Home may sometimes have to be let go to give time to the children; anyway it is not wise to make it so perfect a place that a boy can find nowhere in which he can be comfortable, and he goes elsewhere for his pleasure. The house is not so important, it is the people who are in it ,and to develop the world within us is quite as important as the things that are without. "The importance of teaching Bible stories, apart from their religious value, to the boys and girls was was pointed out since this Book's contents are woven throughout all lituerature.

Miss Robson was warmly applauded, and before her second address, solos were contributed by Mrs. Fred Waterman and Miss Vanita Ingram. In the early part of the session Mrs. G. Fallis, secretary of the Millbrook branch, by request, gave an outline of the year's activities, and Miss Jackson, of the Bailliebore Institute ,told of a membership of 79; 9 regular and 3 special meetings; a total raised, of $136.53, expenditures of $70.78 and a bank balance of $65.75. Two weeks' short course in sewing had been a much appreciated activity, and donations had been given to the Fresh Air Home at Bronte, and to the district school scholarship. Plants and flowers had been provided for the members, and much help given local relief needs; a delegate was sent to the Ontario W.I. convention, and a cup provided for the public speaking contest in the township.

Mrs. W. Wood, and her little daughter, Audrey, played a piano duet, an readings were given by Mrs. Fred Wood. Miss Robson recited a number of poems of her own composition in her final period of speaking, read one of Chas. D. Roberts' nature poems, and gave some practical hints such as using the bracken ferns, when they come through the ground folded like a pencil, for greens.

Mrs. J. R. Elkins, district secretary, announced the annual meeting for East Durham to be held at Mount Pleasant on June 19, with an all day session opening at 10 a.m. Mrs. Byam invited the hostess branch to meet with Millbrook for the annual church attendance on June 3 to Grace Presbyterian Church, and after the National Anthem the Bailleboro ladies served lunch and a pleasant social hour was enjoyed.

TRENT RIVER

Mrs. Thomas J. Brown and Mrs. Harry Mann attended the annual district Institute executive at Norwood on Wednesday afternoon.

Mrs. Hendren returned Wednesday to Norwood after spending a few days with Mr. and Mrs. Thomas J. Brown and family.

Mrs. R. W. Umphrey was a visitor Wednesday with Mrs. H. R. Wood and Mr. and Mrs. H. B. Wood.

Obituary

SAMUEL GEORGE WILSON

MOUNT JULIAN, May 18 (Examiner Correspondence)—The funeral of the late Samuel George Wilson, which was held from his daughter's residence, Princess St. Peterborough on Tuesday at 2.30 p.m., and thence to All Saints' Church, was largely attended by friends and relatives from far and near. The many beautiful floral tributes testifying to the esteem and respect in which he was held.

Rev. E. C. Moore was in charge of the service, assisted by Rev. D. Paterson. The pall-bearers were: Messrs. George Foster, Wellie Sanderson, Albert Reid, William McCauley, Roy Brown and Thomas Wilson.

Interment was made in the Lakefield cemetery.

JANE PASHLEY JONES

TWEED, May 18, (Examiner Correspondence)—Another old resident of Hungerford township, Mrs. Jane Pashley Jones, passed away on Tuesday, at the home of her daughter, Mrs. George Graham, Lodgercom, following a short illness.

The late Mrs. Jones was born on September 9th, 1848, in Belleville, and spent her early life there. In 1875, she was married in Thurlow to Samuel Jones and the family moved to Hungerford shortly afterwards. She was a member of the United Church and took an active interest, particularly in the Missionary branch.

The late Mrs. Jones is survived by one son, Arthur of Ivanhoe, and one daughter, Mrs. George Graham, of Lodgeroom. One brother, Frank Pashley, resides in Walkerville.

The funeral was held Thursday afternoon at Lodgeroom United Church with interment at Bethel. Rev. R. R. Nicholson of Tweed United Church had charge of the services. The pallbearers were John Wheeler, George Palmateer, Norman Thompson, Murney Robinson, C. F. Elliott, Robert Sullivan.

JOSEPH RAYMOND SEXSMITH

The death occurred in Hotel Dieu Hospital Kingston, on Tuesday of this week, of Joseph Raymond Sexsmith, infant son of Mr. and Mrs. Joseph Sexsmith, Pine Grove cheese factory near Ennismore. The tot was taken seriously ill but one week ago. Two sisters, Helen and Jean, besides the parents, remain. The funeral was held to St. Carthagh's Church Thursday morning, Requiem Mass being sung by Rev. Dean O'Riordan. Interment was made in St. Carthagh's cemetery.

MRS. WILLIAM RUSH

The death occurred Thuraday at her late home in Stoco, of Mrs. William R. Rush, following an illness of two week's duration. The late Mrs. Rush, whose maiden name was Mayme Garrett, was widely known around Stoco and in the township of Hungerford, and her death came as a shock to her many friends. Born in Sherffield township, county of Lennox and Addington, forty-nine years ago, she was a daughter of the late John and Mrs. Garrett. After spending the early part of her life in Sheffield, she was married in 1912 at Erinsville, to Wiliam Rush, following which they took up their residence at Stoco. She was a member of St. Edmund's Roman Catholic Church, Stoco, and took an active interest in all its branches.

There are no surviving children and besides her husband there remains one sister, Mrs. James Harrigan at Marlbank, and two brothers, Arthur and John Garrett, of Erinsville. Mrs. Rush's mother is also a resident of Marlbank. The funeral will be held on Saturday morning to St. Edmund's Church, Stoco, where Requiem Mass will be celebrated by Rev. Father Cullinane at 10 a.m.

J. E. BARKER

J. E. Barker passed away suddenly on Tuesday, May 15th, at Arden ,with a heart attack, while enroute from the station where he and his son Cecil had received the body of the late Mrs. Thomas Thompson of Flint, Michigan, who was being brought home to Harlorne for burial.

WARM CHARGES MADE AT RALLY

(Continued from Page 1)

of liquor in Ontario not appearing until 1927.

Hon. Charles McCrea, Minister of Mines, appeared before the convention in North Bay, where Mr. Harrison was named Conservative candidate for Nipissing-Sturgeon Falls. He stressed the importance of the mining industry in building up Northern Ontario and declared Ontario's mineral production last year was only $8,000,000 short of equalling the value of all the province's field crops.

Captain Elmore Philpott at the Windsor-Sandwich and Windsor-Walkerville C.C.C. conventions, charged the St. Lawrence development plans had been defeated in the United States' Congress through "an international ring of power barons planning a bigger and better Beauharnois deal to get control of power in the International section of the St. Lawrence."

He asked Premier Henry and Mr. Hepburn to pledge themselves to guard the public's rights in such developments.

Thre are now 71 Conservatives, 30 Liberals, 14 C.C.F., three Independents, one Independent Liberal, three Communists and one U.F.O. nominated for the fray.

URGE DOMINION OPEN CAMPAIGN TOURIST TRADE

Steamship President Suggests Canada Set Up Central Agency.

$500,000,000 BUSINESS.

Points Out Drives Conducted by Foreign Countries and Results.

OTTAWA, May 17 (C.P.)—The tourist industry in Canada, now averaging $300,000,000 annually can be increased to $500,000,000 yearly, T. R. Enderby, general manager of the Canada Steamship Company, told the Senate tourist committee yesterday. With aggressive advertising this increase should develop within five years.

The committee is inquiring into the possibility of establishing a central agency under the direction of the Government, to co-ordinate the work of existing tourist bureaux.

A semi-governmental agency to advertise Canada in the United States and in Europe was recommended by Mr. Enderby. Such an agency should start functioning immediately, he said. The month of May was the proper month to commence a tourist advertising campaign, Mr. Enderby stated.

Canada steamships had expended $250,000 annually for the last five years in tourist advertising, Mr. Enderby told the committee. This was based on an annual gross business of $4,500,000 to $5,000,000.

United States tourists in 1929 spent $600,000,000 outside their own country, the witness said. Only a relatively small part of this came to Canada.

Canada is in competition with California for summer tourist traffic, Mr. Enderby said. This is a feature of the tourist industry that is not widely apreciated.

California had an aggressive summer tourist advertising policy that brought amazing results.

Two semi-private, state-subsidised tourist organizations in California spend over $1,000,000 yearly in advertising, the witness said.

Other Dominion Policies

The least known of the Dominions in England, he told the committee. Australia, New Zealand and South Africa see to it that these countries are front-page news in England day after day. These Dominions send soccer, cricket and other sports teams to England to compete and gain an immense amount of advertising and publicity. The trade commissioners of these dominions in England use this advertising to promote tourist business.

Canada is known in England only for its hockey teams, Mr. Enderby said. And there was little competition in this sport abroad, so that resultant advertising was meagre.

"Should the Government advertise in its own name?" Senator Creelman MacArthur, Summerside, P.E.I., asked Mr. Eenderby. The witness said that he recommeded a quasi-governmental tourist advertising agency, directed and financed by the government, but not advertising in the Government's name.

Other countries advertised their tourist attractions through such organizations, Mr. Enderby stated. He instanced Germany and Italy.

NO DICTATION IN NOMINATION

(Continued from Page One)

opposition from the ranks of the Peterborough C.C.F. Club. With the official endorsation of the Ontario Council of the Canadian Co-operative Federation declared in favor of the candidature of Mr. Sutherland the way is cleared for the holding of a convention at which he will receive the official C.C.F. nomination for the constituency."

Referring to the provincial general elections, Mr. Ashbrook said there was no difference between the old line parties. It was just another case of Mr. Tweedledum and Mr. Tweedledee.

"I am not trying to tell you that the salvation of the working class lies in the political field," he said. "It lies in the factories, in the mills and mines, on the roads and railways. That is where your conditions are, and that is where you must organize."

Mr. Ashbrook suggested that workers should talk over their conditions in the places where they were employed, try to organize, bring about a strike and force "the boss" to remedy the wage conditions.

"Don't be fooled by the demagogy of the Liberals and Conservatives," Mr. Ashbrook advised, stating that both the Liberal government in Quebec and the Conservative government in Ontario represented the interests of the "possessing and capitalist class."

"If you are going to vote, don't vote for either of the old line parties. Pick out one of your own workers and get behind him. Tell him what you want done and get a promise from him that he will be liable to recall if he does not carry them out."

Mr. Ashbrook mentioned a comment which he attributed to The Examiner that there was no fertile soil in Peterborough for "red sentiment." He said that low wages to factory workers were creating a fertile soil, and that the scale of relief for the unemployed in this city did not comply with the recommendations of the Campbell report and the Government's increase of 25 per cent in relief payments to meet increased costs of food. Low wages, he continued, led to a low scale of relief.

A. E. Smith Coming

Mr. Ashbrook reported that A. E. Smith would address a meeting in Peterborough on Wednesday, May 23, and Mrs. Childs announced plans for a picnic especially for the children of the unemployed on May 24. It was also stated that the unemployed would open a soup kitchen here for people out of work.

William Childs, John Quinlan, Frank Lundy and T. J. McMurray were other speakers.

Mr. Quinlan stated that machines were doing the work of men, would continue to cause unemployment. Men past forty were no longer wanted. So far, he said, there had been only one category of unemployed, but when conditions became worse next winter there would be a second and third category when those now engaged lost their jobs. Because of the insecurity of the workers' position, Mr. Quinlan urged that there should be unity between the employed and unemployed workers. In regard to the political campaign he said the C.C.F. had the best policy, but that only a proletarian government could solve the problems of the people, and a proletarian government would never be elected by ballot.

"Both the old parties are in the capitalistic system and can't get out of it," Mr. Quinlan remarked. "How can they get out of it? The leaders of those parties don't desire the conditions that exist to-day. They are intelligent men, but they can't do anything under the present system."

YOUNG PEOPLE ARE HOSTS TO B.Y.P.U.

Successful Quilting is Held by W.M.S. of St. Andrew's, Lakefield.

LAKEFIELD, May 18 (Examiner Correspondence) — St. Andrew's Young People's Society entertained the members of the Baptist Young People's Union, on Monday evening. The visitors put on the program which was excellent and heartily appreciated. Following the devotional and business periods, the president of St. Andrew's Y.P. A. T. W. Chaplin gave a hearty welcome to the visitors and then turned the chair over to T. J. Gruetzer, president of the Baptist Y.P.S. and the following program was given. Miss Ruby Nicholls very ably presented the topic "Crusading with Christ." Musical numbers included a piano solo by Alex Nicholls, a harmonica duet by Winnifred Armstrong and Fred Marsden, and a guitar and vocal duet by Lorne Morrison and Walter Walker, and recitations by Miss Ramsay, Max Gruetzver, Ruth Grotefend and Jean Millar.

Refreshments were served by St. Andrew's Society and a social hour with contests spent.

This marks the closing meeting of the season in St. Andrew's Y.P.S. The season has been one which has repaid the efforts of the organizers as it has been of value intellectually, spiritually and socially and has been thoroughly enjoyed by all.

Successful Quilting

The W.M.S. of St. Andrew's Church held a very successful quilting on Tuesday afternoon in the basement of the church. Mrs. Ewart of Cobourg was present and gave a very interesting address on the work of the provincial annual meeting of the W.M.S. which she attended.

The local ladies served high tea at which Mrs. Ewart and a group of ladies from St. Paul's, Peterborough were guests. Mrs. Dutton, Mrs. Morgan and Miss Davidson were among the contingent from St. Paul's. A very interesting and inspiring afternoon with a social hour to close marked a high light in the year's program and the Peterborough ladies were warmly welcomed.

Winner of Rug

The winner of the congoleum rug which was displayed in A. B. Burrow's window in a guessing contest was Geraldine Coughlin, who had a guess of 3823, the second was Mrs. R. L. Mason with a guess of 3824.

Lakefield Personals.

Rev. and Mrs. T. M. Wesley of Rideau Ferry were in the village on Tuesday of this week. Mr. and Mrs. Wesley renewed acquaintances with many old friends.

Mrs. J. M. Easson and son Johnnie of Toronto spent a few days this week with Mr. and Mrs. Aylmer Langley.

Mr. and Mrs. Frank Pullen of Oakville were guests of Dr. and Mrs. MacKenzie at the Grove this week for a few days.

HASTINGS.

The forty hours 'devotions at Our Lady of Mount Carmel Roman Catholic Church was brought to a close on Tuesday night. All devotions were very largely attended, the sermons were preached by Rev. Fathers J. B. Ferguson, R. Corkery, and V. McFadden. Little Miss Helen Daly, daugther of Mr. and Mrs. L. F. Daly, was soloist on Sunday night, and again on Tuesday night by special request.

Warkworth

Mr. and Mrs. W. A. Losie and Lorna of Toronto attended the funeral of the late Richard Honey on Tuesday.

Mrs. J. H. Black and Miss Blanche Baker attended the meeting of the district directors of the branches of East Northumberland Women's Institute held at Codrington on Tuesday afternoon, May 15. There was a good attendance, as all branches with the exception of Colborne were represented. The district includes the following branches: Brighton, Colborne, Castleton, Codrington, Hastings, Seymour, Percy, Wooler, and York. The main items of business were making arrangements for the district annual meeting to be held at Castleton the early part of June, and also for the summer series of meetings.

Mrs. John Grant and Harold are visiting relatives in Toronto.

Mrs. G. M. Hardinge has returned to Tornto after spending a few days at her home here.

Mrs. Elizabeth Gillespie of Grafton is visiting Mr. and Mrs. George Osborne.

Talking books are to be available to the blind in England.

KIWANIANS HEAR LIEUT.-GOVERNOR TED MACKENZIE

Declares Kiwanis is Institution Tried to Do Something and Succeeded.

RESULTS ACHIEVED.

Lieut.-Governor is Accompanied by Chairman of Attendance Committee.

Lieut.-Governor Ted Mackenzie of the Ontario-Quebec-Maritime district of Kiwanis International to-day paid his official visit to the local Kiwanis Club, and provided the membership with some idea of the results that are being achieved by the organization as a whole. He was accompanied by "Wally" Harton, chairman of the District Attendance Committee, and fellow member of the Niagara Falls Club.

Dr. G. R. Scott, who introduced the guest speaker, remarked that they had been former class mates while studying medicine, and had also served overseas together in the 13th Battery.

After expressing regret upon learning of the passing of Harry Huffman, whom he described as "one of your most active members," the Lieutenant-Governor, referring to the aims and ideals of Kiwanis, spoke of the organization as "an institution that has tried to do something, and has succeeded."

He dwelt upon the accomplishment that has been achieved during the past few years, despite the stress through which the organization has been passing in common with the rest of the world.

Each district, he said, could report great achievement.

Dr. Mackenzie also dealt with some of the problems as they concern individual clubs, and made some suggestions for the improving of attendance at meetings, besides referring to the value of inter-club visits, and the possibilities connected with the sponsoring of new clubs. He intimated that a Kiwanis Club is in process of organization at Kapuskasing, and said that the Niagara Falls Club is seriously considering the sponsoring of a club at St. Catharines.

As chairman of the District Attendance Committee, Mr. Harton discussed the question of attendance at club meetings, and spoke of efforts that had been successfully made by certain other clubs, Hamilton club in particular, to overcome indifference of members in this regard.

A vote of thanks ably moved by Charles Saunders, was extended to the speakers by President A. B. Gates.

Harry J. Boyle outlined arrangements that have been completed for the inter-club visit to Lindsay on Tuesday evening next. Mr. Boyle urged all members of the club who were planning to participate in the Ladies' Night program at Lindsay to be at Benson House by six o'clock.

Strawberry Plants Were Winter Killed

Bad news for housewives is contained in the report from market gardeners in the district that a large percentage of strawberry plants was killed by the winter's penetrating frosts. It was estimated yesterday by one experienced market gardener that few strawberry patches about the city wholly escaped the devastation caused by the severe winter, and some were almost completely killed out.

"Unless weather conditions for the growth of strawberries are much better than average this season it seems certain that there will be a shortage," he stated.

Florists report that sales of rose bushes and perennial flower roots have reached a new high this spring as citizens are endeavoring to renew destroyed plants in their flower gardens. Never has there been such a demand for grass seed locally, it was learned. Few lawns in the city escaped being damaged during the winter and large parts of them are being carefully reseeded.

Two Men In Fight Killed Under Train

NEW YORK, May 18 (A.P.).—A fist fight carried two men to death to-day beneath the wheels of a crowded train in the subway station at 120th Street and Lenox Avenue.

The men, both unidentified, locked in a clinch at the edge of the platform and toppled into the path of the train. They were crushed to death. One was a Negro.

Police said they were unable to learn the cause of the quarrel.

Service on the track was tied up for 21 minutes.

Nearly 5,000 American motor vehicles were sold in France last year.

Robert Fair & Co. Ltd.

The Store of Dependable Merchandise

PREPARE FOR THE HOLIDAY-THURSDAY, 24TH

A new Silk or Linen Suit, Sport Dresses in the new stripes, a White Hat in the new paper panama, and milady must be sure to include White Gloves and Purse for this occasion.

Smart Silk Swagger Suits & Redingotes

8.95 to 15.95

Smart summer styles in pastel and darker shades. In the new sheers, crepes and voiles. The ideal ensemble for immediate wear.

LINEN SUITS

8.95

To be "up-to-date" one must have a linen suit for Summer. Smart 2-piece styles in heavy linen in the natural shade.

Tailored and Dressy Silk Frocks

5.95 to 12.95

Summer Dresses in white pastel shades, stripes and checks. Newest summer styles with short and cape sleeves. Sizes 14 to 44.

Empire and Conference Crepe Dresses

2.95 and 3.95

A specialty of the popular "Martha Washington". Looks truly smart, and wears and tubs splendidly. Complete assortment of new patterns and styles. Sizes up to 53.

All Spring Suits and Coats Clearing Around Cost Price

Pure Silk Crepe de Chine Slips

1.59 Each

Lace trimmed, adjustable Straps. Sizes 34 to 44.

NEW SUMMER HATS

2.95 to 6.50

In paper panama leghorn, taffeta and stitched crepe in navy, white, black and brown.

Spring Hats Half Price

Early Spring Hats in Straw and Straw fabrics. Colors black, brown and navy.

"Moodies" Summer Underwear

Complete stock of this well known underwear. Good quality and all reasonably priced.

VESTS ..... 29c to 79c
BLOOMERS ..... 29c to 69c
COMBINATIONS ..... 89c and 98c
CHILDREN'S VESTS ..... 29c and 39c
CHILDREN'S COMBINATIONS 59c

White Chamoisette Gloves

49c to 1.00 Pair

Fine quality Chamoisette with fancy trimming in organdie, net and silk stitching. All sizes.

White Handbags, each 1.00

Outstanding value! Smart underarm or pouch styles. Many different styles to select from.

Children's Socks, pair 29c

Large stock of Children's Socks in plain colors with fancy top.
Boys' three-quarter length Socks in grey, sand or blue. Pair 29c

Secure Your Housefurnishing Needs at These Special Prices and Save

THE ANNUAL MAY EVENT CONTINUES

Rice Straw Rugs

Bright floral designs in green, blue and brown borders.
Size 2' 3" x 4'6". Each 39c
Size 3' x 6'. Each 69c
Size 4' 6" x 7' 6". Each ... 1.25
Size 6' x 9'. Each 1.95
Size 8' x 10". Each 2.95
Size 9' x 12'. Each 3.50

Windsor Grastex Rugs

A better quality Grass Rug, strongly woven of fine sea grass and carpet warp. Colorful designs.
Size 6' x 9'. Each 3.50
Size 9' x 12'. Each 6.95

Cocoa Matting

Strongly woven of twisted cocoa fibre that will give years of wear and service.
27" wide. Yard 75c
36" wide, Yard 90c
45" wide. Yard 1.25

Cocoa Mats, each 59c to 98c

Window Shades Specially Priced

FIRST QUALITY WINDOW SHADES—Standard size, in plain white, cream or green. Mounted on sturdy rollers. 36 x 72 inches. Complete with fixtures 69c

OPAQUE SHADES—Oil finish, in white, cream and green. 36 x 72 inches. Mounted on strong guaranteed rollers. Complete with fixtures and ring pull 85c

DUPLEX SHADES—Oil finish, combination green and white, 36 x 72 inches, mounted on strong rollers. Complete with fixtures and ring pull 1.10

Outstanding Values in the Lower-Priced Basement Store, Saturday

Miscellaneous Items

HOUSE FROCKS, each 99c
CORSETS, GIRDLES AND CORSELLETTES, ea. 98c
FRILLED CURTAINS, pair ..... 39c and 59c
PILLOW CASES, pair 49c
SILK HOSE—Service and chiffon, pair 59c
UNBLEACHED SHEETS. Each ..... 89c and 98c

Children's Summer Needs

COTTON VESTS, each 19c
ROMPERS AND OVERALLS, each 39c
SOCKEES, pair 19c
FANCY PULLOVERS, each 69c
PIQUE HATS, each 69c
GIRL'S DRESSES, 7 to 14x, each ..... 69c and 98c

Fine Summer Voiles,

FINE SUMMER VOILES—The newest colorings and designs, yard ... 23c

LADIES' FINE COTTON NIGHTGOWNS — Neatly trimmed with embroidery, medium and large sizes 1.00

LADIES' COTTON CREPE PYJAMAS — White with colored trim. Small, medium and large 1.00

Races — Entries — Selections
Comment — Results

MURRAY'S SELECTIONS

AT WOODBINE

First Race—	Second Race—
Eileen D.	Khorasan
Cudgeldru	Golden Fate
Worthing	Feudal Lord
Third Race—	**Fourth Race—**
Forbis	Horometer
Swansea	Pitchblende
Dragon de Vertu	Papalico
Fifth Race—	**Sixth Race—**
Caerleon	Foreign Lady
Just Fun	Pestle
Below Cost	Idle Victory

Seventh Race—
Broadway Lights
Fall Apple
Butter Beans.

Woodbine Results

(For Saturday, May 19).

First Race.

$800, Goodwood Plate, maiden 2-year-olds, foaled in Canada, 4 furlongs (12-2):

A-Worthing 112, Goggles 112, Russell H. 115, B-Cudgeldru 112, C-Listaro 111, B-Lipton 112, Right Foot 112, C-Eileen D. 112, D-Leo D. 115, Dolly Doris 112, Parajom 115, Crystal Beach 112; also eligible, D-Joel C. 115, A-Worthy Choice 112.

A-W. H. Wright entry; B-Ryland H. New entry; C-R. S. McLaughlin entry; D-J. Cattaranich entry.

Second Race.

$1,000 Trial Plate Handicap, 3-year-olds and up, six furlongs (9):

B-Hokuao 114, B-Crout au Pot 103, Golden Spur 106, A-Golden Fate 114, Finalist 97, Ladfield 109, Khorasan 116, Round Table 108, A-Feudal Lord 117.

A-J. E. Smallman entry; B-W. I. Newmarch entry.

Third Race.

1,500, Fraser Memorial Handicap, Steeplechase, 4-year-olds and up, about 2 miles (8):

B-Celeritas 140, Forbis 155, Red Tam 143, Swansea 142, A-Red Shank 140, B-Judge Fardy 153, Rock Lad 135, A-Dragon de Vertu 142.

A-Miss K. Christie entry, B-W. T. Northgrave Jr. entry.

Fourth Race.

$7,500 and 50 Guineas, King's Plate, 3-year-olds and up, foaled in Canada, one mile and an eighth (6):

B-Sam Worthy 117, A-Horometer 117, Candy Feast 112, B-Speygold 117, A-Pitchblende 117, Papalico 132.

A-R. S. McLaughlin and R. W. R. Cowie entry; B-W. H. Wright entry.

Fifth Race.

$800, Carleton Plate, claiming, 3-year-olds and up, one mile and a sixteenth (12-3):

Spartan Lady 110, En Avant 107, Mrs. Foster 110, Caerleon 112, Egad 106, Companion 106, Gay Spirit 109, Below Cost 115, Lone Hand 112, Zegcra 104, Faux Pas 106, Just Fun 109; also eligible: Don Tasker 112, Upset Lad 109, Seemego 110.

Sixth Race.

$800, Cavendish Plate, 2-year-olds —4 furlongs (8):

Ouragan 107, King Bonny 104, Idle Victory 109, Color Bearer 109, Foreign Lady 113, Pestle 105, Abercrombie 104, Dark Vive 104.

Seventh Race.

$1,000, Lorne Plate, claiming, 3-year-olds and up, one mile and a sixteenth (9):

Live One 117, X-Broadway Lights 115, Chips 101, Sun Monk 107, Butter Beans 109, Frumper 109, Waterway 111, X-Fall Apple 108, Black Target 118.

X-A.A.C. Clear and fast.

First post time, 2.30 Daylight Saving time.

RUSSIAN ENVOY ATTENDS LEAGUE

Litvinoff Believed to be Seeking International Non-Aggression Pact.

SURPRISE VISIT.

GENEVA, May 18 (A.P.).—Maxim Litinoff, Russian Commissar for Foreign Affairs, arrived here unexpectedly to-day to consult with League of Nations leaders on the question of disarmament and possibly the Soviet Union's entry in to the League.

The arrival of the Russian diplomat created a sensation in League circles deeply discouraged over the impasse in moves toward an accord on arms.

Well-informed circles said the Russian Envoy would seek an international pact of non-aggression and also in an attempt to keep the disarmament conference alive, would urge concentration of the elaboration of the pact of mutual assistance and security to fortify the organization of peace.

Such a pact, it was said, would attempt to define aggressor nations.

League circles believed he would not refuse to discuss Russia's entry into the League of Nations, regarding the Soviet as encouraged to this end by the British and French attitude.

TWO PROVINCES VOTE SAME DAY

Ontario, Saskatchewan Follow N.B.-Alberta Precedent Set June 19, 1930.

EARLY VOTING RECALLED.

TORONTO, May 18 (CP)—For the second time since Confederation, two Canadian provinces will choose new Legislative Assemblies on the same day. The only recorded precendent for the situation created by choice of June 19 for general polling on the part of both Ontario and Saskatchewan occurred on exactly the same date four years ago.

On June 19, 1930, the Conservatives in New Brunswick led by Premier J. B. M. Baxter and the U.F.A. in Alberta under Premier J. E. Brownlee were returned to power at Provincial general elections.

In the early days of the Dominion's political history simultaneous polling occasionally took the form of voting for Federal and Provincial representatives on the same day. Nova Scotia, Ontario, and Quebec started it in the Confederation year. Canada's general election in 1867 extended over the period from Aug. 7 to Sept. 20. Quebec had completed its polling by Sept. 8, Ontario voted Sept. 3 and 4, and Nova Scotia got the task over within one day, Sept. 18.

The only province to continue the habit was Nova Scotia. On Sept. 17, 1878, the Conservatives won both province and Dominion. Four years later, on June 20, 1882, the Dominion Government was returned while the provincial administration of J. S. D. Thompson fell before the Liberals under W. T. Pipes.

Ordered by the court to pay a debt of $1400 in monthly installments, a man in Lambeth, England, has figured out that it will take him 116 years to complete the payments.

Placing Of Censorship Department Under Minister Of Welfare Advocated By Synod

TORONTO, May 18 (CP)—A recommendation that the Censorship Department be transferred from the Ontario Provincial Treasurer's Department to that of the Department of Public Welfare was unanimously endorsed to-day by the Toronto Synod of the Church of England.

One of the clauses in the resolution stated that "In view of the difficulty of not knowing beforehand the character of the film one purposes attending, we rely on the dramatic critics of our newspapers to give the public each week at least a good hint of the best."

Magistrate J. Edmund Jones told the Synod of the type of films the Censorship Board reviewed. "You have no idea of the many difficulties encountered by our Board of Censors of moving pictures," he said. He told of being invited with the Social Service Council recently to a private showing of a film made up entirely of rejections by the Ontario Board of Censors from pictures which had been passed by the New York Board.

Rt. Rev. Henry Waller, D.D., Bishop of Madras, was welcomed by Bishop Owen to the annual meeting of the Synod. Mr. Waller is a brother of Principal C. C. Waller, D.D., of Huron College, London, Ont.

The Bishop outlined the scheme of Church Union now before the church authorities in India, saying there was little hope of success for Christianity in Southern India at least, unless some form of union was brought about. The plan proposed by the Anglican Church had been practically accepted throughout, he said.

"The toys of denominationalism, and they are nothing more than toys, mean nothing in India, today," he declared. Union in India concerned approximately 1,000,000 people, he said, and expressed the hope that it would be brought about. "It would, I believe, be the beginning of a great landslide throughout the world, and mean much for the church at large."

Trio In Sedan Shoot Two Trailing Police

NEWTON, N.C., May 18 (A.P.).—Two officers were seriously wounded here early to-day by machine-gun fire from a small sedan which they had sought to halt.

Becoming suspicious of three men who drove in and out of the city during the early morning hours, Patrolman Arthur Hofman called Deputy Sheriff Ray Pitt to his assistance and sought to halt the car.

They said a machine-gun was poked through a window as they approached, and a hail of lead met them. Then the car sped away before residents, hearing the shooting, reached the spot.

The officers were taken to a hospital, where they were said to be dangerously wounded, although the full extent of their injuries had not been determined.

TWO CAR LOADS

(Continued from Page 1.)

sembled the elusive "bad man" carried a machine-gun, with which he covered the bank employees and customers, while the other two men, armed with pistols, invaded the tellers' cages, sweeping up all the cash in sight.

The man with the machine gun forced Roland to lie on the floor of the lobby, and stood on his leg while the robbery was in progress.

"I got a good look at him," Roland said, "and the more I looked, the more I became convinced he was Dillinger."

There was $100,000 in the money consignment delivered at the branch just before the robbery, but tellers had put most of the money sacks away in the vault when the bandits entered.

UNABLE TO GROW TOMATO CROPS

(Continued from Page One)

canners' contracts were frequently agents for fertilizers.

"If you do no sign their fertilizer contracts they do not give you a contract for your acreage," witness said. He believed these field men were paid officials of the canners.

The canners were in complete charge of the grading of the vegetables, witness said. In Sept. 1931, Mr. Hunt stated, he had delivered 40 crates to a cannery but had only been paid for 30 crates. The canners had graded his tomatoes at lower grades and had made a dockage of 10 crates.

"I cannot sit here and believe all those things; it is too shocking to me" said Mr. Factor.

The high standard for the products was set out in the contracts which the growers had to sign with the canning companies, witness said. The contract specified if this high standard stipulated was not met, the price for the tomatoes then might be fixed by the canners or the canners could make a "dockage" from the quantity delivered to the factories. The practice of the canners was to make a dockage. The grading of tomatoes should not be in the hands of the canners entirely, said witness.

The dockage of 25 percent made on Sept. 1931 shipment was a usual one, said Mr. Hunt.

"Is that the experience of growers generally?" asked Norman Sommerville, committee counsel. Witness replied in the affirmative.

A flat rate of 35 cents per bushel should be paid for those tomatoes suitable for canning, said Mr. Hunt.

Tomato growers had to accept a contract to grow an acre of corn, peas or pumpkins in order to get a contract from the canners for the produce of a acre of tomatoes. The canners' price for corn, peas and pumpkins made them unprofitable to grow, said witness.

A farmer had sent one of these crops to a cannery which had rejected it because there were "three kernels of yellow corn in six ears of corn," said witness. The seed, though, had been purchased from the cannery's agent.

Fertilizer Prices

Prices as high as 40 percent above those in Quebec and other parts of Ontario were charged for fertilizers by the Eastern Canada Fertilizer Association to growers in Ontario west of a line drawn from Kingston to Pembroke, Earl M. Grose of the Earl M. Grose Fertilizer Compay, West Toronto stated.

The association would refuse to deliver at Quebec prices fertilizers ordered outside this western Ontario triangle for delivery within that area, witness answered Hon. H. H. Stevens, committee chairman.

Members of this association were Canada Packers Ltd., West Toronto, William Stones Sons Limited (National Fertilizers), Ingersoll, Ont., Wilks Fertilizer Works, Norwich, Ont., Canadian Fertilizers Limited, Chatham, Scottish Fertilers Limited, Welland, Agricultural Chemicals Ltd., Port Hope, and Canadian Industries Ltd., Hamilton, stated Mr. Grose.

The existence of two co-operative societies in Quebec, lower charges for freight rates and less costs for some of the ingredients might be reasons for the price differences. Mr. Stevens disagreed the rates of differentials should exist.

GERMAN GETS 10 YEARS FOR THROWING GRENADE

BERLIN, May 18. (A.P.)—Erwin Schulze, a house painter, was sentenced to 10 years in the penitentiary to-day for throwing a hand grenade March 21 which wrecked the automobile of David Oliver, Jewish theatre owner.

The attempt was perpetrated on the fashionable boulevard Unter Den Linden and was first reported to have been directed against Herman Goering, Premier of Prussia.

JUDICIAL WORK COUNTY IN HANDS OF JUDGE RUDDY

(Continued from Page 1)

Huycke, while the tenant Elzear Tremblay was represented by J. A. O'Brien.

Election Board Meets

During a greater part of to-day forenoon, the Judge disposed of other business in chambers, and this afternoon presided over a meeting of the Election Board, of which he is chairman by virtue of his office. Dealing with matters connected with the revision of voters' lists, electoral rolls, etc., pertaining to the forthcoming provincial election, the Board also comprises in its membership the following: George J. Sherry, K.C., local registrar of the Supreme Court; Sheriff F. J. A. Hall; V. J. McElderry, K.C., clerk of the peace; O. A. Langley, K.C., local Master of the Supreme Court.

Judge Ruddy was called to the Bar in 1889 and was made King's Counsel in 1908. After practising law in Millbrook for some time, he came to this city, where during a part of the six years that he remained here prior to his appointment as County Judge in January, 1917, he was associated with J. H. Burnham.

During the course of his career before the Bar, Judge Ruddy had the conducting of many important cases, among others was one he conducted before the Judicial Committee of the Privy Council

Upon the occasion of his departure from Peterborough when he assumed his duties as Judge in the County of Ontario seventeen years ago, His Honor was presented with a handsome gold clock by members of Peterborough Law Association at the annual meeting of the Association held in the office of R. R. Hall, K.C. The presentation was made on behalf of the association by the late Magistrate D. W. Dumble.

ITALY FAST ASSUMING HER PLACE AS LAND OF INDUSTRY AND GAIETY

Unemployment Relief is Unknown, Declares Local Merchant on Return.

EVERYBODY WORKING

Italy under Fascist rule is again assuming her place as a land of happy industry, carefree gaiety and colorful romance.

Under Mussolini's beneficient leadership and influence (dictatorship if you will), prosperity has turned the mythical corner. Big public works programs, including highway construction and electrification of railways are in full swing. Unemployment relief is unknown; idleness is strongly discouraged; single persons are taxed, while married couples are subsidised by the state.

These are some of the outstanding impressions conveyed to The Examiner by Anthony M. Pepe, Charlotte street tailor, during the course of an interview, shortly following his return from an extended trip to his native Italy.

Sailed Last July

Mr. Pepe, now a naturalized British subject, first came to Canada over seven years ago, and has made his living in this city. Last July answering the insistent call of the homeland, he crossed the gangplank of the SS. Conte Savoie at New York. Seven days later after a fine trans-oceanic voyage, he disembarked at Naples, not many hours distant from the little town of Bellosguardo in the fertile Province of Salerno where his parents and sister awaited his expected coming.

Everywhere he went, Mr. Pepe said changes were evident. Happily they were changes for the better. Seven years previously he had been persuaded to leave his native shores to seek the opportunity that possibly presented itself in the new world.

At that time unemployment and strife were walking hand in hand and the political upheaval that produced a Mussolini had the country in a general state of unrest. To quote Mr. Pepe, "Things were very bad when I left Italy. They were particularly bad between 1919-23."

Conditions Improve

"But now things are a hundred per cent better. Everybody appears to be working, and the political changes have been for the better," he said.

The picture was particularly bright in Mr. Pepe's native town, where the production of wine and olive oil, and the growing of wheat and fruit, are the staple industries.

In the beautiful city of Naples, where Mr. Pepe learned his trade he told his interviewer, there were very extensive changes to be noted. Then as evidence of the extensive public works program that is being promoted by the state, he remarked that a new paved highway, about thirty miles long, has just been completed between Naples and Pompeii, upon which intersecting roads have been entirely eliminated. While acknowledging that he has seen some splendid highways on this continent, Mr. Pepe was of the opinion that the highway of which he spoke was the finest he had ever seen.

Autos Are Scarce

While he noticed that extensive electrification of railways was being undertaken in Italy, he contrasted it with the scarcity of automobiles. It was prohibitive, he said, for the average man to drive an automobile in Italy on account of the high price of gasoline, which was approximately 40 cents a quart. The bicycle and the horse are still popular means of transportation.

Commenting on the fact that unemployment relief is now unknown, Mr. Pepe said, "If a man is asked to accept a job that might be away from his home district and he refuses to go, that is his hard luck. There is no other form of relief for him."

Mr. Pepe was pleased to note that Canadian products are much in evidence on the Italian market. They are apparently preferred to commodities from the United States, he thought, because he failed to see any American goods displayed in the stores he visited.

Serenading

Asked how he had spent his time while absent for ten months—a superfluous question when one stops to consider the number of old acquaintances anyone absent from their home district for seven years, would have to renew — Mr. Pepe spoke of the fun he got out of serenading.

It was a custom in his country, he said, for people to serenade their friends to the accompaniment or guitar and mandolin. When serenaded the friends hospitably fling wide their doors in welcome and bring forth the flowing bowl.

In Italy, Mr. Pepe agreed with his interviewer, people were inclined to take life less seriously than they do in the new world. His people, had the happy faculty of forgetting their troubles and of getting real enjoyment out of simple pleasures of life. Nevertheless, he expressed his pleasure at being back in Canada once more, while admitting that it was going to be something of a job to settle down to work again in a hurry.

Completing the return crossing on the SS Vulcania arriving in New York on April 19, Mr. Pepe proceeded to Pittsburgh where he visited for some time with another brother and sister, who reside in that city.

Enjoy the Thrill of Fine Quality

"SALADA" TEA

"Fresh from the Gardens"

Retiring Ambassador

Sir Francis Lindley, retiring British ambassador to Japan, and his eldest daugther, Mrs. B. McEwan, wife of the member for Berwickshire in the British House of Commons, photographed in Victoria on his way home to England. Sir Francis is retiring from the diplomatic service owing to the indifferent health of his wife, Lady Lindley, who is accompanying him on his return home.

Quickly Removes Stiffness from Muscles

OLYMPENE

THE ANTISEPTIC LINIMENT

4 oz. 50c. *Your Druggist Has It!* 10 oz. $1.00

WHEN YOU READ ABOUT AN OLD FRIEND .... AND HE'S JUST BEEN LEFT A FORTUNE ... AND HE MAY BE MOVING BACK TO TOWN ....

Call him on Long Distance .... and get in your good word early.

Long Distance is the quickest, easiest way to reach an absent friend whether it's congratulations or a gentle hint. It has the personal touch. You can talk 100 miles or so for as little as 30 cents. See the list of rates in the front of your directory.

H. H. P. JOHNSTON
Manager

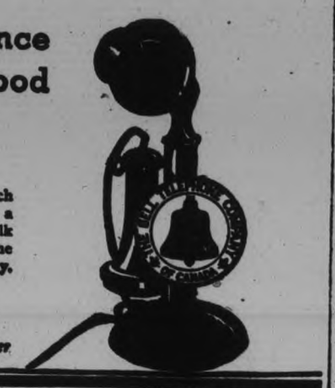

Voice of the People

Letters to be printed in the Voice of the People column must be received at the Examiner office by 5 p.m. on the day before insertion. All letters must be signed by the writer although a pen name may be used when inserting non-controversial subject matter. Letters over 400 words will be cut down at discretion of the editor.

LIQUOR NOT MAIN ISSUE

To the Editor of The Examiner.

Dear Sir,—It is to be hoped that the main issue before our intelligent and civilized people will not be "Liquor." If governments are to rise or fall on whiskey or beer it certainly says very little for our brand of civilization. There are so many questions of a critical nature before us that to assume we have not self-control enough to behave like decent rational beings is both degrading and dangerous. If we teach the young that the dignity of manhood is a passing virtue that goes out with our forbears we cannot look forward to that nobility of manhood and womanhood for which we should strive even if often in vain.

J. H. Burnham.

Norfolk Apple Trees Hard Hit By Winter

SIMCOE, Ont., May 18 (C.P.)—Losses from widespread winter killing of apple trees now established beyond doubt, will give Norfolk fruit growers a severe setback this year. The Mackintosh trees suffered less than other varieties, the most injury being to the Baldwin and Greening varieties of which probably half will be good for nothing but hard earned firewood. Department of Agriculture and O.A.C. horticulturalists have been studying conditions in the county almost daily during the recent weeks and now that the time for leafing out has come the extent of the damage is being realised.

Many trees are already dead while others showing some signs of life, will undoubtedly die.

INSTITUTES HOLD JOINT MEETING

Millbrook, Bethany and Mount Pleasant Members Meet at Cavan.

MISS ROBSON SPEAKS

CAVAN, May 18 (Examiner Correspondence)—Cavan Women's Institute held their summer meeting in Cavan Community Hall on Wednesday afternoon with members from Mount Pleasant, Millbrook and Bethany present. The president, Mrs. A. B. Kennedy was in the chair. Mrs. (Rev.) Lang was accompanist for the musical numbers. Mrs. Kennedy welcomed the visitors from the neighboring Institutes, after which she led in community singing.

Mrs. Ira Lowes spoke a few words concerning the work of Mount Pleasant Institute.

Mrs. Walter Price gave a detailed report of the year's activities of the Bethany branch, whose objective in raising money had been to provide fire protection for the village. The plans are still under consideration. Mrs. R. S. Staples reported for Cavan Institute, who had 61 members enrolled.

The treasurer, Mrs. Charles Smith gave the financial report, showing a balance in the treasury of $50.60.

Miss Robson Speaks

The special speaker was Miss Ethel Robson, of Denfield. She spoke a few words concerning the answering of the roll call, and how much it improves the meeting if all members take part by giving suggestions along the line of the roll call requested, instead of merely saying "present."

Her topic was "The Challenge of Age." She stated that everyone is greatly interested in being young and in youth. They are all interested in the education of the young people and hope that it will bring culture, but were often disappointed as it often did not nor did it always yield a means of earning a living.

"Nature study particularly the study of birds is a good hobby for young and old. It is a worth while job, growing old. It is not all giving up. As we lay down one thing, it is only to take up something else, and open a door which gives us a different prospect.

"We lay a foundation, middle age consolidates, age completes what youth commences. For youth, life is an adventure, experimenting from which age gets the results, we then have time to sit and enjoy things—to grow a spiritual power which will help people coming on.

"Life should be a real adventure to the last. We are going through something very much worth while. Are we living up to our obligations and passing on something helpful for the next generation?

"It has been stated that boys or girls given a fair start by a good father and mother have a good chance to make good men and women."

Mesdames Kennedy and Staples sang a duet, "Keep on Smiling," which was much enjoyed. Mrs. J. R. Eakins, Millbrook, district secretary read a report of an executive meeting held at her home, May 9th. There were questions to be discussed at the district annual which will be held at Mount Pleasant on Tuesday, June 19th at ten a.m. Mrs. Eakins also announced that the annual Institute church service will be observed in Grace Presbyterian Church, Millbrook, June 3rd at 7.30 p.m.

Miss Robson spoke for a few minutes on "Marriage as seen from the outside." Her talk was humorous as well as containing many worth while ideas gained by observation. She concluded with a couple of enjoyable recitations.

The serving of supper in the basement by the Cavan ladies, brought to a close a pleasant and profitable afternoon.

APPLE PAYMENTS MADE

PICTON — Final payments to Prince Edward County growers for apples handled at the local cold storage plant are now being made. During the season 62,000 barrels were packed for which 118 growers receive a net return of $63,000. These returns were greater than they would have been had it not been for cold storage facilities. British preference on Canadian apples also meant much to the apple industry.

BUS CONDUCTOR ENDS GASTRIC TROUBLE

With English Specialist's Formula

"One day," writes one user, "when trying to fulfil my duties as bus conductor, and racked with pain, one of my passengers advised me to give Maclean Brand Stomach Powder a square trial. I did. Today I feel an entirely different person."

All over Canada sufferers from Acidity, Dyspepsia, Indigestion, Heartburn, Flatulence, Gastritis and stomach troubles generally are welcoming the formula of a famous London, England, stomach specialist.

This formula, which is being sold under the name of Maclean Brand Stomach Powder, is bringing quick and lasting relief from pain and distress. It is in constant use in English hospitals. Word of its great value is being passed from mouth to mouth.

Try this scientific remedy for stomach trouble. Ask your druggist for Maclean Brand Stomach Powder. It is sold only in bottles (powder or tablets, 75c, clearly marked with the signature, "*Alex. C. Maclean*". Look for the signature. Sole Canadian distributors, Rigo Agencies, Toronto.

WATCH PLOT TEST FOR NEW HYBRIDS

Grain Growing Experts at Government Farms Plan Big Summer.

OTTAWA, May 18 (C.P.)—Seeding of grain plots on the grounds of the Cereal Division at the Central Experimental Farm at Ottawa this year, involved material for 20,000 plots, including many new types and hybrid lines of more than special interest.

Growth throughout the summer months will be followed very carefully with the hope of locating varieties of special value under conditions prevailing in Eastern Ontario and Western Quebec particularly.

Among the plots under test is a select group of smooth-lawned barleys, a type proving very popular on account of the absence of teeth or barbs with which ordinary Canadian barleys are equipped and making handling of the crop disagreeable.

In oats there are some particularly promising hybrid lines, as well as a number of new varieties imported for trial. From one group it is hoped to produce a variety noted for its strength of straw and ability to resist rust.

Wheat tests will include some of the more promising of the rust-resistant varieties recently produced by the Division at the Winnipeg and Brandon branches, with the hope of finding a more desirable variety for Eastern propagation.

Extensive tests of variety of field peas, beans, flax and buckwheat will engage the attention of the farm officials.

ESSEX ELEVEN BEATEN.

LONDON, May 18 (C.P. Cable).—The touring Australians decisively defeated th eEssex County eleven in their three-day cricket fixture concluding to-day, winning by an innings and 93 runs.

MAY SPECIALS

McBride and Franks offer extra Week-End Values in REFRIGERATORS, FURNITURE, BEDDING, FURNISHINGS and BABY CARRIAGES. Housewives will practice economy by buying here on Saturday and next week.

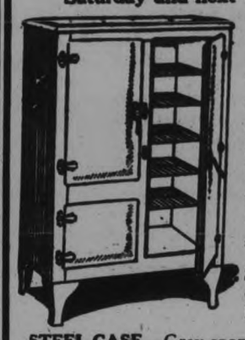

REFRIGERATORS

Make your selection now while our stock is complete. Several sizes and styles to choose from. Steel in white, grey, and ivory and green shaded; also wood cases in golden finish.

WOOD CASE—Golden finish. Small size. Ice capacity, 45 lbs. Shelf in food chamber. Top icer. Very specially priced at **12.95**

STEEL CASE—Grey enamel, interior in white enamel. Ice capacity, 50 lbs. Two shelves in food chamber. Front icer. Specially priced at **14.75**

STEEL CASE—Grey enamel finish, white enamel interior. Three shelves in food chamber. Ice capacity, 60 lbs. Front icer. Special at **$18**

STEEL CASE—Barnet make. White enamel finish, white enamel interior. Two shelves in food chamber. Ice capacity, 50 lbs. Front icer. Special ... **$20**

STEEL CASE—Enamel finish in ivory with shaded green trim. Three shelves in food chamber. Ice capacity, 75 lbs. A most attractive piece. Front icer. Special at **21.75**

STEEL CASE—Barnet make. A large roomy case, enamel finish, ivory shaded green. Four shelves in food chamber. Ice capacity, 65 lbs. Front icer. Special at **$31**

SIMMONS' MELROSE MATTRESS
Regular Price, $21, for Only . . 12.50

Just a few of these left. They have 312 coil springs covered with heavy layers of felt, and upholstered in one-piece linen ticking in two-tone rose shade. Roll edge. Guaranteed for 5 years. Size 4-6, 4-0 and 3-3. Regular $21, for 12.50

Fibre Arm Chairs and Rockers

Best quality fibre, with automobile seat, upholstered in good quality chintz in attractive colors. Regular price, $12, for **5.95**

Spinnet Desks Half-Price!

Two only, in walnut finish, with neat turned legs, top that closes up, writing bed and compartment for stationary. Regular price, $14, for **6.75**

Four Values Quite Unbeatable

WINDSOR CHAIRS

Unfinished. Attractive design, solid birch, double rungs all around, neat turnings, with panel back. Special at, each **1.10**

DROP-LEAF TABLE

Unfinished. Turned legs, solid birch. Size 42 x 42 inches when open. Special at **5.75**

TABLE LAMPS

Large vase bases in ivory, black, green and oxblood. Semi-parchment shades, decorated to match. Regular price, 5.50, for **2.98**

CUSHIONS

For verandah or canoe use. Filled with pure felt and covered in attractive chintz. Good quality. Size 18 x 18. Very special at, each **25c**

Reg. $89 CHESTERFIELD SUITES

Two different styles. 3 pieces: full size Chesterfield, Arm Chair and Arm Bunny Back Chair. Upholstered in plain and small check design, with figured silk tapestry cushions. Fully guaranteed. Regular price, $89, for **$59**

BABY CARRIAGES

A new line of English Prams, Folding Carriers and Auto Carts. Newest designs from two of the best makers, Gendron Mfg. Co. and Sidway Topliff Co. In shades of tan, navy, maroon and kingfisher.

ENGLISH PRAMS
15.90 to 33.50

AUTO CARTS AND CARRIERS
$4 to 8.50

BREAKFAST-ROOM SUITES

Six pieces; Buffet, Table and Chairs. Some have cupboard on top of Buffet and drop-leaf and extension Tables. Windsor shape Chairs. In enamel, ivory and green, Early American walnut, and ivory shaded brown. Priced at .....

24.50 to 42.50

English Chintz, Cretonnes

Beautiful hand-block effects, suitable for draperies, slip covers or upholstering. 31 inches wide. Regular price, 1.25, for, yard **59c**

Marquisette

Good quality, suitable for bedrooms, kitchens or cottage use. Plain centre with ribbon borders. White only. 32 inches wide. Regular price, 20c, for, yard **10c**

McBRIDE & FRANKS 431 George Phone 2069

Contract Bridge

by E. V. Shepard

which teaches common-sense, practical contract bridge by use of tried and proved methods. Your game is bound to improve under Mr. Shepard's tutelage.

Every Day in the
EXAMINER

Shop at Hall's For Summer Needs--Priced Right

VARIED SELECTION—QUALITY MERCHANDISE FOR PERSONAL OR HOME USE

ADVANCE SALE

SUMMER DRESSES

Printed Crepes
New Acetates!
Washable Silks
Cute Cottons

$6.95

Look ahead to summer...and be ahead of your budget! We've made a brilliant purchase before the manufacturer's busy time, so we managed a lower price. You can collect cottons to your heart's content, and all the other gay fashions that make a summer! For sports, afternoon and evening, and sizes for misses and women.

Here's Real Value in Real HOSE

Silk-to-Top Chiffons and Service Weight **69c pr.**

The Service Weight are first quality, the Chiffons are slightly irregular. All in all they represent an exceptional value, and we advise early shopping! All wanted shades and sizes 8½ to 10½.

The New Harvey-Woods Summer Undies

LACE TRIMMED PANTIES—Particularly dainty in lace trim or fancy embroidered crepe trim. Skeleton yoke, buttoned at waist. Pink or peach, in small, medium and large sizes **79c**

QUALITY BLOOMERS—Lovely quality silk knit, in regular elastic knee and waist style. Pink, peach, white and mauve, in small, medium and large sizes. Pair **98c**

THE NEW SNUGGIES—That fit so perfectly, so neat and so comfortable. Ideal for wearing under fitted frocks, suits, etc. Elastic band at waist. Pink or peach, in all sizes **1.00**

Low Clearance Prices on Millinery

Most of these smart Spring Hats are marked at HALF-PRICE, others greatly reduced. Straws, fabrics and combination straws. A great variety of styles in the season's best shades. Choose at least one Hat to-morrow ..... **1.98 and 2.49**

Pastel Crepe FROCKS

For Women And Misses **2.98 and 3.49**

The styles are smart and different and the price is so reasonable! Flat crepes and ribbed crepes, in short sleeve and sleeveless styles. All the latest trim details as to color and fabrics. Pastels and white, in sizes 14 to 44.

White Handbags

MANY STYLES

It's fashionable to carry a White Bag this season, and especially one of these. Trim styles, neatly lined and well fitted. See them—they're special value at.... **1.00**

Dull Crepe Hose

FIRST QUALITY

Superior quality Crepe Hose that wear exceptionally well and are so good looking. Silk to picot top and in all the tones for Summer wear. Splendid value at, pair **1.00**

New String Gloves

SPECIAL VALUE

They look like hand-crocheted Gloves. Silky finished string, with deep fancy cuff. White, sizes 5½ to 7. One of the newer lines for Summer. Pair..... **1.00**

Suede Taffeta Slips

LACE TRIMMED

You'll need plenty of these Slips for wear under Summer frocks. Neat fitting, bias top with lace trim. Pink or white. Small, medium and large sizes. Each..... **1.00**

Colorful Rice Straw Rugs

These Rugs add an extra dash of color and coolness to the appearance of your verandah, sunporch or cottage. See the new colorful patterns in the following list of popular room sizes. Each Rug neatly bound and well finished.

Size 36" x 72" 69c	Size 6' x 9' 1.95
Size 4' 6" x 6' 1.25	Size 6' x 10' 6" 2.50
Size 4' 6" x 7' 1.25	Size 8' x 10' 2.75

Sale of Summer Silks and Cottons

Fancy Taffetta and Prints

Checked and plaid crisp Taffetas for blouses, frocks and summer jackets. Also a splendid selection of shirtmaker stripes along with allover printed silks. See this particular value at, yard **98c**

Printed All Silk Crepes

The patterns and colorings are exceptionally smart and different. White or colored grounds with dots, herringbone, floral and leaf designs in any number of beautiful colorings. All 38 inches wide. Yard **1.25**

Special! Plain Silk Crepes

You'll want many yards of this quality Crepe for lingerie, blouses, frocks and trimming. Every desirable shade from white to black. All silk, 38 inches wide, and real value at, yard **79c**

Plain & Striped Seersucker

Unusual value in a fabric that is so smart for cool tub frocks. Not only smart, but so practical as it requires no ironing. Plain shades or neat tailored stripes. 36 inches wide. See this value, yard **69c**

Quality Piques for Sports

Ribbed pique in a good quality for shirtmaker frocks, shorts, pyjamas and Summer coats or jackets. A selected range of pastel shades and white, also a number of effective printed patterns. 36 inches wide. Yard **39c**

Dainty Patterned Dress Voiles

Wispy, chiffon-like Voiles in richly colored pattern. Ribbed and corded weaves in a good variety of colors. Patterns for women's and children's frocks. See our splendid range. Special price, yard **59c**

SPECIAL REDUCED PRICES ON WOMEN'S **COATS AND SUITS** DON'T MISS THIS VALUE!

Girls' Dresses

QUALITY PRINTS

Many styles to choose from in these tubfast, short sleeve Dresses for school and play. Sizes 2 to 6 with panties to match. Girls' sizes, 7 to 14..... **98c**

36" Bleached Cotton

A special line of weighty quality Cotton, so practical and useful. Note the width and low Sale price for Saturday, yard..... **19c**

45 INCH Table Oilcloth

A special value for thrifty shoppers. Slight defects in the printing of the patterns permits this low price. Use it for the kitchen, cottage or shelves. Yard..... **29c**

72" Sheeting

UNBLEACHED

Weighty quality, in a firm, evenly woven Sheeting that wears well and soon bleaches white. Stock up NOW for the Summer cottage or camp. Yard..... **39c**

HAVE YOU SEEN OUR SAMPLE **Linens** SELLING AT **HALF-PRICE?**

RICHARD HALL Limited

GERMAN CARDINAL SCORES RACIAL PROPAGANDA OF NAZI

(Continued from Page 1)

consists of nothing but fairy tales manufactured to suit somebody's personal prejudice," said the cardinal in his opening sermon. Touching upon the charges that the ancient Hebrews were "a people of usurers and destroyers of culture," as Dr. Alfred Rosenberg calls them. Dr. Faulhaber exclaimed: "In no other people of pre-Christian antiquity do we find so great a number of spiritual giants as among the Jews. No other people produced a book wherein the fundamental truths of religious life are stated so clearly so definitely and so simply as in the fifth Mosaic book" (Deuteronomy.)

Hatred not Christian

Cardinal Faulhaber was professor of Old Testament exegesis for 11 years at the University of Wuertzburg and later at Strassburg. "I call it phasisaism and downright hypocrisy" he exclaimed at another point, to pretend that we Germans are a race superior to other peoples. Away with those theories which find in other people nothing but shadows and in our own nothing but light. Away with songs of hatred and race—Hatred is not a Christian virtue—hatred means falling back into primitive barbarism....."

"The cradle of humanity stood in Palestine.... The Holy Scriptures of the Old Testament are a gift from the spirit of justice and love. They are an elementary school for the social order. The Old Testament has furnished and is furnishing important material for the building of a new social order...."

In his second sermon, Cardinal Faulhaber took the field against Nazi theoreticians who claim that the death of Jesus Christ was "the proof of the bloodthirstiness and sadism of the Jewish God and of the Jews. "Not the Jews," he said, "but the old Teutons, made human sacrifices." And against the picture of highly cultured old Teutons as presented for emulation of the new Nazi religious school Dr. Faulhaber gives what he calls "the facts." "Fact is" he said "that the old Teutons in their forests and swamps were a people given over to superstition and ignorance as no other people. Fact is that they had an unbridled, savage war spirit..... Fact is that slavery was practised by them...Fact is that they were inveterate drunkards, given to gambling and bloody quarrels....Fact is their proverbial laziness....Only with the coming of Christianity did they break with that scandalous habit of sleeping till noon, of which Tacitus speaks." The cardinal appealed to German scientists to go back to the sources of early German life," and not accept "the fables which are now being peddled by prejudiced persons."

"Behave Not as Ancestors."

"We Germans became civilized through Christianity. The monks of St. Benedict taught our forefathers agriculture and art. In ancient days when our ancestors lay around on bearskins, there was no spiritual life in the Germanic countries, no matter what present-day leaders say. We are told to become again as our forebears were. I tell you the best form of ancestor worship is not to behave as our ancestors behaved for they were men of blood feuds, laziness and drunkenness."

Dr. Faulhaber is 65 years of age. In appearance he is typically German tall muscular, with clear blue eyes, and a high forehead. Earlier in life he came out openly against Hitler by denouncing him as a "misleader." Twice within the last year has he escaped the assassin's bullet and his house in Munich is carefully guarded by his own followers. Yet Cardinal Faulhaber is a man easily accessible and he does not hesitate to receive foriegn correspondents and tel them frankly what is on his mind. When the whole official Nazi world was loudly proclaiming the exaggeration of the reports of Jewish persecution, Dr. Faulhaber said to me: "It is no exaggeration; it is an understatement. The Jews are suffering heavily. And others are to follow."

Pope not Opposed to Hitler

The cardinal waited with his counter-attack against the pagan doctrines of the Nazi until now because "the attack on the Bible did not hit the Catholics as badly as the Protestants who look upon the Bible as the sole foundation of their faith." Yet to-day he calls for "a united Christian front." "We extend the brother hand to our separated brethern in order that together we may more effectively defend the books of the Old Testament."

Cardinal Faulhaber's defence of the Jews and his courageous challenge of the Hitlerite notions on race have caused much confusion among the German Catholics. The pope has declared himself "in principle" for the Hitler regime, and has studiously avoided the slightest word of condemnation of Nazi doctrines and actions. The Catholic party in Germany has been disbanded and one hundred or so Catholic priests are in the concentration camps. Yet the Vatican, for higher political considerations, pursues a pro-German policy, to the bewilderment of German Catholics, who daily experience the pressure of "the iron heel of Nazism."

GRAIN AND PRODUCE REVIEWS

MONTREAL PRODUCE

Eggs were stronger on the Montreal Produce and Dairy Market yesterday.

A falling off in receipts sent graded shipments of Western eggs in carlots up ½c. A-large quoted at 20c a dozen; A-medium at 19c; B at 16c and C at 16½c;, less than carlots sales of Quebec and Ontario eggs being made at slightly lower levels. Receipts were 1,723 cases.

Fresh No. 1 butter, in carlots, eased ¼c at 21c a pound. To retailers, solids were 22c and prints 23c a pound.

Ontario colored cheese held firm at 9½c a pound. Arrivals were 47 boxes.

Potatoes remained unchanged at 85 cents for Quebecs per 80-pound bag, 90 cents for New Brunswick Mountains per 80-pound bag, and $1.05 to $1.10 for Prince Edward Mountains per 90-pound bag.

CHICAGO GRAIN

Shooting upward 3¼ cents yesterday from an early low point, wheat reacted because of profit-taking at the last, closing with ¾ to 1¼ cents net gain.

Advances in wheat values were associated chiefly with an increase of adverse crop reports from drought territory both sides of the Canadian line, but were also a result of stimulus late in the day from greater notice taken of prospective silver legislation at Washington. At yesterday's top, wheat was up to within a fraction of last week's highest level.

Wheat finished nervous, influenced in some degree by forecasts of showers in the Canadian and United States Northwest. Corn closed ⅝c to ¾c advance; oats ⅝c off to ¼c up, and provisions unchanged to a rise of 17c.

WINNIPEG GRAIN.

WINNIPEG, May 18. — Absence of aggressive export demand made it difficult for wheat prices to respond to strength in outside markets on the Winnipeg Grain Exchange yesterday. Speculators paused in fear of a break in the protracted dry spell, and futures quotations reflected the reversal of sentiment with declines of ⅞c to 1 cent.

May wheat checked out at 70¼c, July at 71⅛c, and October at 72⅝c. Offerings were largely credited to big interests, while support was very mixed in character. Values charted an erratic course, but on the upside lever got over previous closing levels.

Export sales of Canadian wheat were practically negligible. Weather and crop news showed little change either in Western Canada or United States though forecasts suggested showers. This apparently was sufficient to affect local sentiment.

Cash grains trading was uninteresting and coarse grains values softened with wheat.

Futures:

Wheat—	Open	High	Low	Close	Prev. Close
May	70½	70⅝	70	70¼	71⅛
July	71⅝	72	70⅛	71⅛	72⅛
Oct.	73⅝	73⅞	72⅝	72⅝	73⅜
Oats—					
May	34⅝	34⅞	34⅜	34⅝	34⅜
July	35⅝	36	35½	35½	35⅝
Oct.	35⅝	36⅛	35⅛	35⅛	36⅛

MOUNT JULIAN

Among those from a distance who attended the Blackburn—Thompson, Fowler — Thompson wedding were: Mr. and Mrs. Charles Blezard and daughter, Anne, of Toronto; Mr. and Mrs. Roy Thompson and family, Mr. and Mrs. George Gillespie, Mr. and Mrs. A. A. Fowler, of Peterborough; Mrs. Jane Thompson and son James, of Westwood; Mr. and Mrs. Gall and family of Keene.

Mr. S. Jones, who has been spending the past two weeks holidaying in Toronto, returned to Boscobell Island, Stoney Lake, on Monday.

Mr. and Mrs. G. Oxley and son have opened "Devon Lodge," their summer home on Stoney Lake for the season.

Mrs. Henry Moore, of Dummer was the guest of Mr. and Mrs. John Thompson on Tuesday.

Mrs. I. H. Smith and son Fairburn of Montreal have opened their summer home on Boscobell Island, where they will spend the season.

Mr. and Mrs. P. Thompson and little son, Jack, were in Peterborough on Saturday.

The friends of Master Victor Shewen of Burleigh Falls will regret to learn that he is confined in the Peterborough hospital, where he underwent an operation recently.

Rayon production in Italy is greater than at this time last year.

DEAN'S CAFE
Opposite Capitol Theatre
SPECIAL SATURDAY
TURKEY DINNER 35c

ON THIS DATE
A DAY IN CANADIAN HISTORY
By Fred Williams

On this date, a hundred years ago the Assemby of Lower Canada passed an act to withdraw the right of voting from women, properly qualified, which had existed for many years. The ostensible reason was the same as now put forward by those in 1834 oppose the granting of the franchise to women in provincial elections, that woman's place was in the home and that voting caused them to be enmired in the dirt of politics. But the anti-feminists of 1834 did not succeed. The act was reserved for the royal assent and the colonial office declined to recommend that assent. As a result women property owners in Lower Canada remained on an equal footing with men until 1849. Then they lost the vote, never to recover it in elections for the assembly, though they can now use the ballot in federal elections and in municipal elections, when qualified as to property.

That disfranchisement came as the result of the passage of an elections act by the parliament of the Province of Canada in 1849, a bill to which the royal assent was given by Lord Elgin at the same sitting as he gave the assent to the rebellion losses bill and thereby lighted the torch with which a "loyalist" mob destroyed the Parliament house.

It is presumed that the disfranchisement of women by that act was more accidental than designed, for I am told that there was little said either in assembly or council upon the question. It looks now as if the injustice to women was the consequence of a clerical error in the act. But that did affect the result. Women no longer had the right and power to sway election results as they did in several notable contests in Lower Canada both before and after the union of the two Canadas in 1841. It certainly is a paradox that the women of Quebec province can cast their ballots in federal elections, but are debarred from having a voice in the administration of their own province. But a day will come when that injustice will be remedied. During the past half century women's legal status in Quebec has been vastly improved. The ballot will come back in course of time!

Sugar produced in Taiwan, Japan, this year, is estimated to weigh over 132,000,000 pounds.

Warsaw

Mrs. Martin, from Ann Arbor, and her daughter-in-law, Mrs. Martin, from Detroit, on a trip through points in Canada, passed through Warsaw and stopped to go into the Presbyterian Church S.S., which was in session. Mrs. Martin was a daughter of Duncan MacKellar, who in early days was precentor in the Presbyterian Church. Mrs. Martin was baptised in the church, and with her people left Warsaw when she was ten years old. This is her first return to the village. Mrs. Martin is a distant relative of Mr. John Rose. She visited the cemetery and inquired about old places in and around, leaving in the afternoon.

A unique gathering was held on Mother's Day, May 13th, at the home of Mr. George Garbutt, when Alice Velma, infant daughter of Mr. and Mrs. Ralph Garbutt, was baptized by the pastor, Rev. J. W. Wilkinson. A splendid dinner was served on the happy occasion, at which fourteen were present, among whom were three great-grandmothers: Mrs. Samuel Edwards, Mrs. D. W. Blewett and Mrs. A. B. Northey; one great-grandfather, Mr. A. B. Northey; one grandmother, Mrs. J. A. Northey; two grandfathers, Mr. J. A. Northey and Mr. George Garbutt.

Mr. and Mrs. Alford, Lakefield, spent Sunday with their daughter, Mrs. Percy Lloyd.

Rain Insurance
If it rains within 24 hours we will wash it again FREE.
Medium Cars. $1.00
GILLESPIE GARAGE
378 Aylmer St.

The Peterborough Examiner

PETERBOROUGH, ONTARIO, CANADA, FRIDAY, MAY 18, 1934

SUPERFLUOUS HAIR
Permanently Removed
By Electrolysis. All Skin Diseases successfully treated. Facial and Scalp Massages.
ANNE GRAHAM LOGAN
Dermatologist
(Formerly of Ellicott Institute)
13 Years Experience.
218½ Hunter W. 'Phone 3102
m.w.f-Feb 15-3501

"THE STORE OF BETTER VALUES"

NEILL'S

SATURDAY Specials

LADIES' WHITE FOOTWEAR

White Leather Dorsay Pumps with dress, Cuban or spike heels. Leather soles and top lifts. Correct in style and unbeatable in value at
1.95

An attractive White Leather Sandal with low cut shank and spike heels. All leather lined, fancy stitching and cut-outs on vamps. Very popular model—
2.65

Several stylish White Shoes are displayed in Straps, Pumps and Tie models, with plain or fancy trimming, Cuban or spike heels, at this modest price—
2.35

Ladies' Elk Sport Oxfords in all white or white with black trimming. Special molded sport rubber soles and military heels. Ideal for golf or outing wear—
2.95

Comfortable, Long-Wearing
Camp Shoes

of high-grade pliable Elk leather with securely sewn rubber soles and low heels. Made with moccasin style perforated vamps, solid leather insoles. Splendid shoes for sports wear—

Men's, 6 to 11	Boys', 1 to 5½	Youths', 11 to 13½
1.75	1.55	1.25

See our Windows for many more unusual values in Sport and Dress Shoes.

R. NEILL, LTD.
350-354 GEORGE STREET

TAG DAY
IN THE INTERESTS OF THE WELL BABIES' CLINIC
Saturday Next, May 19th

Hundreds of families are being benefitted by the work of the Well Babies' Clinic, and as funds are badly needed, this method is adopted to raise money for carrying on the good work.

PLEASE CONTRIBUTE AS LIBERALLY AS CIRCUMSTANCES WILL PERMIT.

2d-16-18.

SAT., MON., TUESDAY
5c BREAD 5c

Choice Dairy Butter ...22c
Jelly Powders, 5 for ..25c
2 pkgs. Pep, 1 Baseball Book 23c
Toilet Paper, 3 rolls ..10c
Fresh Green String Beans, lb. 15c
10 lb. Sugar 64c
Cocoa, 1 lb. can 23c
Cream Cheese, ½lb. pkg. 13c
Salt, pkg. 5c
Matches, 3 boxes 22c
Clark's Soups, 3 for ...20c
Rhubarb, Lettuce, Onions and Radish, bunch ...5c
Tomatoes, 3 cans 20c
Genuine Old Cheese, lb. 23c
New Cabbage, lb. 5c
New Carrots, bunch 8c
Tomatoes, lb. 20c
Asparagus, 2 bunches .25c
Pineapple ....15c and 19c
Large Jar Pickles, any kind 25c
Fresh Spare Ribs, 3 lbs 25c
Fresh Tenderloin, lb. ..25c
Fancy Rolled Roast Veal 14c
Lamb Chops, lb. 25c
Veal Chops ..15c, 18c, 20c
Breakfast Bacon, sliced .18c
Peameal Bacon, lb. ...25c
Fresh Pic Nic Hams ...14c
Fresh Butt Roast of Pork, lb. 17c
Pork Sausage, lb. 15c
Choice Pot Roast Beef .12c
Choice Oven Roast Beef .....14c and 16c
Beef Cuttings, 2 lbs. ..23c
Rib Boiling Beef, lb. ...8c
Prime Rib Roast, lb. ..17c

Try a Brick of Ice Cream with your order. We deliver Ice Cream at any time you desire it.

Head Lettuce, 2 for ...25c
Strawberries, 2 pt. box 25c
Fresh Spinach, 2 lbs. ..25c

P. J. HARRISON
Phone 725-2110 We Delivers

READ THE WANT ADS

Street Dance
OMEMEE
Thursday, May 24th
ARNOLD ROACH
And His Royal Canucks
10 Piece Orchestra 10
Dancing 9 p.m.
(Until You Can't Shake a Leg)
OLD TYME ORCHESTRA
Competition 7 to 9
Baseball Tournament is the Afternoon.
2d-18-22-5412.

SATURDAY SPECIALS

1934 Moffat, 4 burner, grey and white trim, heat control.. **$119.50**
1 Detroit 4-Burner Jewel Gas Range. Automatic control. A real beauty **$64.50**
1 Westinghouse Electric Gyrator Washer. Porcelain tub..... **$59.50**
1 Only Electric 1933 Refrigerator. Saturday Special..... **$121.50**
1 Tudhope Rangette, with oven control **$29.50**

MILLER-POWELL CO.
GEORGE ST.

Money to Loan
ON YOUR CAR
1930 Models and Later
ALSO PRESENT PAYMENTS Re-FINANCED.—SEE
G. W. LUNDY
95 Hunter St. W. Phone 213
Representing
CAMPBELL AUTO FINANCE CO., LTD., TORONTO

JOBLESS STRIKE AT STRATFORD

Oppose Working on Stone Pile for New Roadbed on Street.

NO DISTURBANCES.

STRATFORD, Ont., May 18.—(C. P.)—Work on all unemployment relief jobs in the city was at a standstill this morning as a result of a strike called by leaders of the unemployed association yesterday. Pickets were on duty at most of the jobs this morning but there was no disturbance, as the superintendent of the Board of Works had not asked any person to go to work. The relief works program was entirely closed down, City Engineer W. H. Riehl said.

The names of the men who reported at the various jobs were taken. According to the foreman at the Romeo street project, there were five men ready to start work. At the south end sewer, the names of about 70 men who reported were taken.

Pickets were on duty at both these jobs.

Thursday's strike was called when work on the stone pile, where stone is being broken for a new roadbed on Romeo street, was resumed after having been held up by a strike against the stone pile which had started on Friday last

LOCALS

DOES THIS WEATHER REMIND YOU

That Winter surely follows summer and you have not placed your order for your coal. You can save money now as coal is $1 less and the quality of our present stock was never better. The usual Sanitary Ice service accompanies every order. Phone 3700. dtf

DRY MIXED WOOD

A limited quantity of dry mixed wood now available. J. E. A. Fitzgerald Coal & Wood. 'Phones 110 and 111. 4d,119.5343

ONTARIO CEDAR SHINGLES

Sawn in Peterborough. All grades in stock. Kingdon Barrel Factory Phone 3230. 6d,120,2047

POCAHONTAS COAL

Choice Pocahontas Coal, Red Jacket, Champion, and Helvetia Steam Coal; also all sizes of Coke in stock at current prices. McCarthy & Johnston, Phone 88. Tues.,Fri.

ELECTRIC WASHER.

Brand new Playday Model, reduced to $59.50. Easy terms. Heintzman Hall. 'Phone 258. 1d- 118-5395

CARD OF THANKS

Mrs. E. J. Brown and son, Ernest, wish to thank the attending doctor, staff and nurses of Nicholls Hospital; Rev. D. J. Paterson; De Laval staff and employees; Vimy Ridge and Eastern Star L.O.B.A.; All Saints' Guild and Women's Auxiliary; friends and neighbors for kind expressions of sympathy in their recent bereavement.

4TH FIELD BATTERY C.A.

The 4th Field Battery C.A. will parade for training on Friday evening, May 18th, at 7.45 p.m. and on Monday and Thursday nights each week thereafter until further notice. All ranks are requested to be present.

O.C. 4th Field Battery C.A.
3d,17,18,21,5372

LEST YOU FORGET.

Spring prices are now in effect on D. & H. Coal. Why not save $1.00 per ton by placing your order now. Don't delay, as prices are due to advance soon. Kelly's, Peterborough Fuel and Transfer Co. Ltd. Phone 270.

3d-120-5405.

Diamond Rings and Wrist Watches
FOR SATURDAY
We are offering some exceptional values for Saturday that are real bargains.

DIAMOND ENGAGEMENT & WEDDING RINGS
Real value, one only White Gold Diamond Ring. Perfect stone $23.75
3 only White Gold newest design Diamond Rings. $12.95
2 Green Gold, very fine White Perfect Diamond Rings. For $14.75
1 only Bluebird Diamond and Wedding Ring Set. White Gold. Special $37.50
1 only Bluebird Diamond and Wedding Ring. Complete in green gold. Special ..$24.50
A beautiful Blue White Diamond Ring. Perfect stone. For $71.50
Weddings Rings. Green or White Gold. Special $5 Up

LADIES' AND GENT'S WRIST WATCHES
3 only Ladies' Chromium Wrist Watches $3.95
6 only 15-jewel White Gold filled Wrist Watches. Guaranteed. Special $9.95
2 rectangular Ladies' Watches 15-jewel with ribbon bracelet $5.95
A very fine gent's 15-jewel Wrist Watch with bracelet. Complete. Special $9.95
2 only Gent's Waltham Pocket Watches. Newest designs. Special $12.95
Ladies' and Gent's Bulova Wrist Watches $24.75 & Up
—Trade in Your old Watch—
See these Special Values now

WARNE BROS.
DIAMOND HALL PHONE 880

PASSENGERS TO TORONTO

And Woodbine Races Saturday. Drummond Taxi. Phone 2350. 1d-118-2170

SPECIAL

Full course chicken dinner Saturday, twelve to two. Montreal House. 1d-118-2143.

WOOD.

Pine slabs, $2 half cord. Baker's Wood Yard. 'Phone 676. 2d,119,5415

SWIMMING MEET.

Orillia vs. Peterborough, Friday, May 18, 1934. at 8.15 p.m., in Y. M.C.A. pool. Admission 25c. 2d-118-5387.

THE 1934 "HOSTESS" ELECTRIC REFRIGERATOR.

See the new 1934 "Hostess" at Heintzman's special display. Open evenings. Heintzman Hall. 'Phone 258. 1d-118-5396

TINSMITHING, EAVESTROUGHING AND FURNACE WORK.

Eavestroughs, furnaces and pipes Cleaned. A good job done and prompt service given. Repairing and Tinsmithing of all kinds. Agent for Jewel Stoves. A. E. Micks, 212 Hunter Street. 'Phone 423. 1d-118-2154

PLAYER PIANO

Including 15 rolls. Nearly new. Lovely tone "Gerhard." Including bench, $165. Heintzman Hall. 'Phone 258. 1d-118-5394.

HEINTZMAN'S OFFER BIG REDUCTIONS IN RADIO.

Radio 18 only $19.50
Victor Table Model 25.00
Freedeiseman, 7 tube 29.50
Majestic Lowboy 42.50
Sparton 10 tube 59.50
Easy terms. Heintzman Hall. 'Phone 258. Open evenings. 1d-118-5397.

SPECIAL SUMMER VIOLIN COURSE, JUNE 18TH TO SEPT. 1ST.

Roy Rome—"A fine violinist and brilliant teacher." Signed, Broadus Farmer, Toronto, 1930, teacher of Hyman Goodman, Albert Steinberg, Albert Pratz, and many other leading Canadian violinists. Roy Rome's Music Studios from May 17th. 291 George street and 75 Sherbrooke street. 'Phone 1983m. Instruction on the following instruments: Violin, Piano, Vocal, Guitar (Hawaiian and Spanish), Ukelele, Theory and Modern Piano Playing. Enroll now. Applications received till June 30. 1d-118-5406.

KNOW THYSELF

Consult Madame Alda, psychologist. Different; Truthful; Accurate. 'Phone 1913F. 1d,116,5355

NOTICE

On and after this date I will not be responsible for any debts contracted in my name other than by myself.

(Signed) Harry LeFave,
45 Macdonnel Street.
2d,119,2174

Obituary

MRS. THOMAS McAVELLA

The death occurred last night of Julia Walsh the beloved wife of the late Thomas McAvella Sr., formerly of Campbellford, at the residence of her nephew James Nelson, 605 Rubidge street this city. She passed away in her 79th year, after a lengthy illness.

She leaves to mourn the loss of a kind and loving mothers, two daughters Mrs. Hugh Foulkes (Mary) of Port Carling and Miss Rose McAvella of this city, also one son Thomas J. of Campbellford, and a sister Miss Elizabeth Walsh of Peterborough. A brother predeceased two weeks ago.

The funeral will be held from the home of her son Thomas, with a celebration of Requiem Mass at St. Mary's Church, Campbellford. Interment is to be made at St. Mary's Cemetery Campbellford with the Rev. C. J. Phelan officiating.

CHARLES LANGLEY

TORONTO, May 18.—Charles Langley, former Torontonian, prominent Anglican and one time warden of St. Paul's Church, Bloor street east, died in Schenectady, N.Y. yesterday in his 79th year. For many years he was assistant treasurer of the General Electric Co., retiring ten years ago. He is survived by his son, Gordon Langley, of the Canadian General Electric Co, Peterborough; two sisters, Mrs. F. J. Blackburn and Miss Georgina Langley, Toronto, and a brother, Magistrate O. A. Langley, Peterborough.

DIED

ELLIOTT.—At Melita, Manitoba, on Thursday, May 17, 1934, James Payson Elliott, formerly of Cavan, in his 53rd year; beloved husband of Nellie Thompson and father of Elaine and Eldon Elliott. Funeral will be held from Melita, on Saturday, May 19, 1934.

Once famous as the "bride ship" through carrying many brides-elect from England to Canada, the liner Matagama has arrived at Bo'ness, Scotland, to be dismantled.

Norwegian Freighter Wrecked Off Cape Breton

Forced on to the rocky shore by heavy storms on the Atlantic, the Norwegian freighter Rutenfjell was wrecked at Cape Egmont, on the north shore of Cape Breton. The freighter is here seen being buffeted by the heavy seas locked fast by the rocks.

MAIN STREET TOPICS

Jabs and Jottings as Picked Up by an Examiner Reporter.

MATTRESS WANTED.

A mattress for a double bed is required. If one is available, please telephone Miss McCarthy at The Examiner, and it will be called for.

ELIGIBLE FOR SEEDS

The Garden Plots Committee wishes to advise those on relief who have gardens at the rear of their homes and who have not applied for garden plots are also eligible for seeds if they intend to put in a garden, which they should. If they apply to Mr. Metheral, he will furnish them with the order for the seeds and plants. The committee also wishes to make it known that part-time workers or those not on relief can arrange with the committee for seeds through a loan arrangement. These matters can be discussed with Mr. Cunningham, 331 Reid Street or R. M. Glover, Examiner Office.

AID FOR FAMILY GOING NORTH

One of the families in the city that is to be placed on a farm in Northern Ontario by the Government has to assure the Government that he will be equipped with a tent, spade, shovel, two forks, hoe, rake, scythe, shath, axe, crosscut saw, some carpenter tools and personal clothing. As apparently the only means of securing these articles is through an appeal to the generosity of the citizens church and other organizations, this appeal is being made on behalf of Mr. Harvey of 340½ Water street. Any person supplying Mr. Harvey with any of the above articles will be conferring quite a favour on him.

SALE
Silver Flower Baskets, Bread Trays, Cake Plates, Cheese and Cracker Plates, etc., etc.
Ladies' Wrist Watches, $3.95 up
Gent's Wrist Watches, $2 and up
Pocket Watches ....95c and up
Wedding Rings, 14 & 18 kt., $5 and up
Watch Bands .....75c and $1.00
2 Only $37.50 Diamond Rings, $19.50
BERT AUSTIN
Watchmaker and Jeweller
216 CHARLOTTE. 'PHONE 1633.

FROM MAKER TO WEARER
FINE SHOES
Made to Your Measure
We use the best of leathers and Guarantee a Good Fit.

MEN
Try Our
WORK BOOTS
For Long, Hard Wear and Comfort.
We keep a complete stock. All our Own Make.
Or we can Make to Your Order at a very Reasonable Price.

SHOE REPAIRING
Try us for Better Workmanship and Better Wear.
INGRAM'S
436 GEORGE ST.

SPECIALS
For Saturday
CURVE LAKE MUDCATS
First of the season. Thoroughly cleaned, ready for the pan. **15c lb.**
FRESH FILLETS
100 lbs. to to clear at ..... **15c** lb.
—ALSO—
WINKLES
FRESH SEA HERRING
LAKE TROUT—WHITE FISH
RED SALMON—PICKEREL
ASTA'S
202 CHARLOTTE
'Phone 953

ADVERTISE IN THE EXAMINER

Great Britain lead other countries in sending tourists to France last year, with the United States second.

BROCK STREET SUMMER GARDENS
"Where All the District Dances"
ALL SET FOR THE BIG FRIDAY NIGHT CROWD
Last season Friday proved to be a popular night with dancers and this year we are better prepared than ever for the "Big Time" crowd!
MOSE YOKOM AND HIS BAND
Admission (Gentlemen Only) 10c - 5c a Dance
Non-dancers are kindly asked to occupy the reserved seats

Bolivian Protests Embargo On Arms

(By Joseph E. Sharkey, A.P. Foreign Staff.)

GENEVA, May 18 (A.P.). — The proposal to clamp an embargo on arms shipments to Paraguay and Bolivia was referred to jurists by the League of Nations Council today after a Bolivian representative had vigorously opposed its application to his country.

Costadureis of Bolivia told the Council that the embargo—urged to end the warfare in the Chaco Boreal—would be unjust to Bolivia from juridical, geographical, and political standpoints.

"Its application on both countries would further the aims of Paraguay and would be a penalty not deserved by Bolivia," he contended.

The jurists will determine the legal form the proposed embargo would take and report at the earliest possible date to the Council.

Irish Cobbler
SEED POTATOES
Phone 1745 or Write for Prices
CANADA PACKERS, LIMITED
PETERBOROUGH
3d-118

EMPIRE DAY
Lakefield Public School, May 23rd, 1934, at 2.30 p.m., in the School Grounds
Unveiling of a Memorial Tablet to honor the memory and service of the late Miss Isabella Duff, who for fifty-one years was a teacher in the school.
The public are invited to be present.
In case of bad weather the program will be in the Town Hall.

LAWN MOWERS
SHARPENED AND REPAIRED **75c**
Called for and delivered. All work guaranteed. ALEX. E. PATRICK
PHONE 1946J **The KEY SHOP** 443 GEORGE ST.
ALL KINDS OF GARDEN TOOLS SHARPENED

MEN SAVE HERE!
Brier Pipes, reg. 1.00, for - - - 69c
Razor Blades FOR GILLETTE TYPE RAZOR 12 for 25c
Pipe Cleaners - - 3 packages 5c
12 CLEANERS IN EACH PACKAGE

GOSSELIN'S	MALANE'S
CIGAR SHOPS	CIGAR STORE
348 George - 99 Hunter W.	144 Hunter St.

POKER HANDS EXCHANGED
INDEPENDENT CIGAR STORES

ESTABLISHED 1899
"It's Confidence That Does It"

SPECIAL—Extra quality Boneless Leg Fillet of Veal—lb. **15c**

CHICKENS—Very fine, large, for Roasting. | Lemons Doz. 29c

Baby Beef and Milk Fed Veal, Government Inspected

Boneless Pot Roast, lb. .10c
Fresh cut Tenderloin, lb. 25c
Strawberries—Quart box 23c

One Baseball Book Free with 2 Pep 23c
(An interesting book for the boys)

3 medium Ivory Soap, 1 pkg. of Ivory Flakes, for **23c**
Pine Apple .....15c, 20c & 25c
Oranges, doz. .....35c and 49c
Asparagus, bunch 10c
Patrico Vanilla, bot. 15c

Dairy Butter, lb. 20c
Ogilvie's Flour, 7 lb. bag 29c
Ogilvie's Flour, 24 lb. bag 85c
Ogilvie"s Wheat Hearts, pkg. 10c
Ogilvies Minute Oats, pkg. 24c
Head and Leaf Lettuce.
Celery Hearts, bunch 15c
Carrots, 2 bunches ..15c
Cabbage, hot house Tomatoes and Cucumbers.
Clark's Soups, 3 for 20c
Clark's Catsup, bottle 17c

Fancy Peas, (size 4), 2 tin 25c
J.W.P. Tomatoes, 3 tins ..29c
Golden Bantam Corn 2 tin 25c
Golden Wax Beans, 2 tins 25c
Individual, Corn Peas and Beans, 3 tins 25c
Seedless Raisins, 2 lbs. ...29c
Prunes, 2 lbs. 25c
Red Rose Tea, ½ lb. 25c
Washing Soda, 4 lbs. 10c

Grade B EGGS Large Size 2 Doz. 29c

PICKLES
Relish Mustard and Mixed, 37 oz. ..25c

Jewel Shortening, lb. 11c
Rose Brand Lard, 2 lbs. 25c

Porter S. White Co.
'Phones 2960-2961 - 346 Charlotte

'EGG MIGHTIER THAN PEN' AGREE CANADIANS WHO CONSUME MOST

Per Capita Consumption in Canada Last Year 350.

FIRST TO GRADE EGGS

By MARCUS ADAMS,
Central Press Canadian Writer.

Granting the truth of the Biblical dictum as applied to birds that, "By their fruits ye shall know them," the farm hen is undoubtedly queen of birds.

An old English poet and sage, Oliver Hereford, asked the question in his poem on the hen, "Where is the pen that can do justice to the hen?" and after a chorus of praise of this regal bird, he concluded:

"No wonder, child, we prize the hen,
Whose egg is mightier than the pen."

And this was written before Bulwer Lytton wrote the oft quoted phrase, "Then pen is mightier than the sword."

From the dawn of civilization eggs have been a conspicuous and important item in human diet in one or more of the 1,000 ways in which eggs are used as food. "Eggs are the cement that bind together the great palace of cookery," one noted chef has declared. Long ago the French knew 685 different ways of preparing eggs.

Aside from the commercial importance of eggs, which is very considerable in Canada, no article of diet is more nutritious or more universally used than eggs. The egg has 97 per cent. of its edible portion digestible, a claim that few if any other foods produced can make. It has vitamins A B D and G—which is about as far as the vitamins have got in the alphabet so far—and just to show how incomparable a food item it is, it also has mineral elements, including sulphur, phosphorous, iron, calcium and magnesium, in an easily utilizable form.

Canadians Eat More Eggs.

Canadians have a greater appreciation of the merit of the food value of eggs than the people of any other country, for their per capita consumption is about 350 per year—the highest in the world. In 1933 they ate 3,600,000,000 eggs, which if placed end to end would girdle the earth more than four times.

Just why is it that Canadians eat so many eggs? One reason undoubtedly is that Canada is the only country in the world that has a system of egg grading controlled and supervised by the Dominion Department of Agriculture from producer to consumer. Under this system only good eggs are allowed to present themselves to the consumer. It is now almost impossible for the consumer in Canada to be served a bad egg.

Eggs, also constitute an important item in the economic life of the country as a whole, to say nothing of their incomparable merit in many respects from a food point of view. Their marketable value last year even at the lowest prevailing price for several years totalled about $30,000,000.

There are 25,000,000 laying hens on the farms of Canada and it is interesting to note that when that ogre depression began to raise the mischief in 1929, Mrs. Hen not only kept on the job, but raised her average production.

Canada was the first country in the world to institute egg grading in any form. It was introduced in 1918. In that year the Dominion had a substantial surplus of eggs and the British market loomed up as a possible outlet, but Denmark, Ireland and other countries were keen competitors. The officials of the Dominion Department of Agriculture decided in order to establish a market standard of quality that all eggs exported to other countries and those shipped from one province to another should be graded as to quality, size and cleanliness, and that the grades should be plainly indicated. The introduction of graded eggs on the British market established an enviable reputation for Canadian eggs. The grading regulations were also applied to all eggs imported into Canada and this virtually closed the Dominion market to the millions shipped annually from China.

The advantages of grading began to be obvious to both producer and consumer. The per capital consumption of eggs in the Dominion was then about 16 dozen annually. By 1923 egg grading regulations were enacted to apply to domestic consumption. No other country had adopted such a policy. The Dominion officials concluded that if such regulations as applied to export eggs was a good thing for the farmer, then he would benefit to a greater extent if the grading regulations were made in the home market. The wisdom of this was soon made evident, for the per capita consumption in 1924 rose to 25.4 dozen. By 1929 it had risen to 30.05 dozen. At the present time it is between 29 and 30 dozen, the highest average of any country in the world.

The methods of the "good" old days have now practically passed into the limbo. The country merchant now grades the eggs he receives from the farmer or the farmer may do so himself, because on the basis of grade, payment is made.

Grade Must Be Shown

The regulations are emphatic in that eggs sold to the consumer, by anyone, anywhere, must have the grade shown and the grade is determined by three principal factors—quality, size and cleanliness. Throughout Canada the Dominion Department of Agriculture maintains close supervision to see that the consumer is not cheated. Retailers selling eggs to consumers which do not indicate the grade are liable to prosecution.

There are three commercial grades allowed for eggs sold for food and one special grade.

First comes Grade A, which applies to eggs having the necessary quality and cleanliness and weighing 24 ounces or over to the dozen. If desired, eggs in this grade may be classified as large, medium or pullet according to weight. The air cell must be less than ¼ of an inch in depth.

Grade B implies reasonably clean eggs, sound in shell, weighing less than 22 ounces to the dozen, with an air cell less than 3-8 of an inch in depth.

Grade C includes all eggs, including those cracked and dirty or with soiled shells, which are good for food, but weigh less than 22 ounces to the dozen. Cracked eggs must be packed separately and marked "Cracks."

The special grade is Grade A-1. Eggs in this grade are produced only under very careful production conditions. They may be classified as Grade A-1—large, medium or pullet. The large must weigh 24 ounces or over to the dozen; the medium 22 to 24 ounces, and the pullet size 20 to 22 ounces. Then they must be thoroughly clean on the shell, the contents must rate up to the required standard and the air cell must be less than three-sixteenths of an inch in depth. These Grade A-1 eggs command a premium of several cents over all other eggs. Grade A-1 is available in only very limited quantities.

Most and more, farmers are learning to appreciate their responsibility in seeing that for the general good of the industry and to insure a more satisfactory cash return, they put a higher quality product on the market. Egg grading has encouraged this quality production.

SALLY'S SALLIES

Twelve make a dozen, but very few make a million.

"JUST watch me make this mirror gleam!"

"And when I am through as I will be right quick, you too will get Bon Ami to do this trick.

"I just rub it on—wait a moment while it dries—then whisk it quickly away! Gone is every trace of dirt, every smear. My, what a beautiful shine—*and not a scratch.* Nothing else can clean mirrors like that!"

Don't take chances with the lustrous surface of your mirrors—clean them this quick, easy way with scratchless Bon Ami!

BON AMI

. . . it polishes as it cleans . . .

"Hasn't Scratched Yet"

BEE HIVE

GOLDEN CORN SYRUP

A GREAT ENERGY FOOD

JUST AMONG US GIRLS

Cream Pie.—One-third cup butter, one cup sugar, two eggs, one and three-fourths cups flour, two teaspoons baking powder, one-half teaspoon salt, one-half cup milk. Cream the butter and sugar, add the beaten eggs, the sifted dry ingredients and the milk. Bake at 375 degrees.

Orange Custard Filling—One cup orange juice, juice of one lemon, three egg yolks, one-half cup sugar, three tablespoons flour. Beat the yolks, add the sugar and flour. Add the orange and lemon juices and cook over hot water until thick. Cool and spread between the layers. Top the cake with confectioner's sugar and grated orange rind.

FACTS AND FANCIES

Save the Broom

Dip your broom into scalding suds once a week. This treatment toughens the bristles and makes the brcom last much longer.

Onion Hors d'Oeuvres

Two tablespoons mayonnaise, one teaspoon horseradish, four scallions or onions the size of an oyster cracker, one pimento, 20 oyster crackers. Blend mayonnaise and horseradish, and spread an oyster crackers. Slice scallions and place one slice on each. Garnish with a tiny square or star-shaped piece of pimento.

Household Hints

MENU HINTS

Quick Meat Loaf Dandelion Greens
Shredded Cabbage
Washington Cream Pie Coffee

Use up your leftovers in the quick meat loaf to make the main dish in today's menu. Apple and a bit of onion added to the cabbage salad will give it the right tang to accompany the rest of the meal.

Today's Recipes

Quick Meat Loaf—Three cup left-over meat, three cups cooked potatoes one and one-half cups cooked carrots, four whole eggs, one teaspoon salt, one-fourth teaspoon pepper. Chop the meat, potatoes, carrots and mix together. Add salt and pepper, mixing in well. Add the unbeaten eggs one at a time, mixing well. Put in a buttered baking dish and bake 45 to 60 minutes in a moderate oven. Garnish with parsley. If desired, grated cheese may be sprinkled in bottom of dish before you put the meat in or a little sprinkled on top.

WIFE PRESERVERS

To please the house guest, serve her breakfast orange juice in a small glass set in a nest of crushed ice

"It Helps Me!"

That's what 98 out of 100 women say after taking this medicine. It quiets quivering nerves, gives them more strength before and after childbirth, tides them over Change of Life . . . makes life seem worth living again.

LYDIA E. PINKHAM'S VEGETABLE COMPOUND

Bring Your PRINTING Problems to Us

CONTRACT BRIDGE

WRITTEN FOR CENTRAL PRESS
By E. V. SHEPARD

FOLLOW THE BIDDING CUES

Careful observation of the cues afforded by the bidding frequently shows when to follow a general rule or that special conditions justify disregarding that rule.

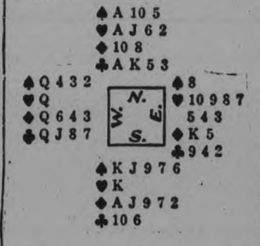

Bidding went: North, as third hand and vulnerable, 1 heart; South, 1 spade; North, 2 clubs; South, 2 diamonds; North, 3 spades; South, 4 spades.

West had plenty of cues to allow him to choose the best opening lead. North's jump support of spades and South's act, instead of offering to support either of his partner's suits, and allowing the latter to decide upon the final make were significant. From the bidding it should have been plain that North held either a 4-4-3-2 distribution of suits, with at least one high spade honor, or a 4-4-4-1 distribution, regardless of spade honors held. South as plainly held not fewer than five spades, either with five diamonds, or else a 5-4-2-2 distribution. With a 5-4-4-0 or 5-4-3-1, probably South would have bid 4 of the North hand in which he was strong, to allow North to decide upon the final call. With those facts in front of him it would have made West's best opening lead a club. Certainly he did not want to lead either his lone heart or up to the holder of the diamonds.

West did not have a situation where North and South had bid different suits and then compromised upon a third suit. The situation was that they had bid all four suits, and of his partner. The spade lead afforded South the opportunity to play the hand in an unusual manner, whereas an opening lead of a club would have obliged South, with normal play of his trumps, to lose a spade trick, and have to play his diamonds both soon and with great care, to fulfill his contract.

West's opening lead was the 2 of spades. Dummy played low, East's 8 was taken with the declarer's 9. After a moment's thought South led back his lowest spade. West played the 3, the declarer hesitated a second then he finessed the 10 and held the trick with East showing out. Dummy's ace won the next trick.

The K of hearts put South in the lead. His ace picked up the last trump held by West. A club gained an entry to dummy. The 10 of diamonds was led, covered with the K, and the ace won the trick. A small slam resulted, as West had to win a diamond trick with his Q.

Your Health

By DR LOGAN CLENDENING

Although many readers have asked me to discuss the subject of angina pectoris in these columns, I have refrained from doing so largely because there is very little that is constructive that can be said. About the only cheerful aspect of the topic that I know is, that if you reach the age of 65 it is unlikely that you will suffer from it. But you will suffer with so many other things that that itself is rather cold comfort. The only reason for doubting that the case of Gotama Buddha, who died very suddenly, was actually angina, is that the Gotama was 80 years old at the time the attack occurred.

The reason for this is that tru e angina probably is due either to a spasm of the vessels which supply the heart muscle, the coronary arteries, or to a blood clot forming in these vessels. The consequence in either case is that a certain amount of the heart muscle is cut off from nourishment, and the pain which accompanies the attack is a warning that the heart cannot do its work well and that rest must be taken.

Now, these coronary vessels begin to close up the and disappear fairly early in life. By injecting them with a solution which will throw a shadow on the X-ray, it is possible to see the amount of the coronary circulation in any given case, and such photographs have made over and over again of hearts of people in different ages, and they show with great uniformity the fact that the blood supply of the heart begins to diminish at about the age of 20, but the change is not particularly striking until the fourth and fifth decade.

In hearts at this age we find that the blood vessels which supply the muscle of the right side of the heart have disappeared to the extent of about 50 per cent. Later on, the left side becomes equally impoverished. In fact, in many cases of very aged people who die in old people's homes or alms houses, it is impossible to find any blood vessels which go to the heart at all, and nourishment seems to take place by the diffusion of the blood from the heart chambers to the muscle.

In this demonstration we have the reason for the occurrence of angina pectoris in middle age, and its disappearance in advanced age. It is easy to see that with a blood vessel which is becoming thicker, less elastic, narrowing its opening, that blood would clot inside such a vessel, and it is this which is the cause of the symptom, angina. If this process occurs rapidly in the years around 50, the closing of the vessel may be fatal, because it cuts off nourishment from a portion of the heart muscle which has not had a chance to protect itself. If, however, we have the process practically complete without accident, then in the ages above 65 and 70, the closure of these vessels is not fraught with such severe penalties.

The study of the degeneration of the blood supply to the heart is also a potent lesson to those who feel that by a strenuous exercise they can, in middle life, recover the health and spirits of youth. Too strenuous exercise, as a matter of fact, is more harmful to these people, and may bring on an attack of angina which otherwise would not occur. There is a limitation to the amount of re-invigoration that can be accomplished in middle age which is imposed by just this change in the blood supply to the heart, and if more middle-aged people would read the lesson correctly, it would do much to decrease the rapidly mounting mortality from heart disease in the world.

Ours is a FRIGIDAIRE '34

AUTOMATIC ice tray releasing is just one of a host of features by which the Frigidaire '34 makes inconvenient refrigerators entirely out of date. Defrosting, for instance, is automatic. It freezes *more* ice *—faster.* It has a clever Utility Basket which groups small packages to save space. It has more room for tall bottles. It has the Servashelf for carrying dishes from refrigerator to kitchen table. Several models are finished in lifetime porcelain inside and out; have double capacity vegetable Hydrators; have shelves adjustable up or down.

But you can't possibly appreciate how greatly electric refrigerators have been improved in the Frigidaire '34 until you see a demonstration. Won't you stop in—tonight?

THIS FRIGIDAIRE '34 MODEL ACTUALLY USES LESS CURRENT THAN ONE ORDINARY LAMP BULB

JOHNSTON'S
TIRE, BATTERY AND RADIO SERVICE
GEORGE AND McDONNEL
OPEN EVENINGS. PHONE 2123

By GLADYS GLAD

Dont Start Dieting Until You've Been Checked by Doctor—Gladys

By GLADYS GLAD

According to a well known Hollywood tattler, the lovely Joan Marsh, who recently shelved thirty-two pounds, has now been requested by her studio officials, to gain back five of those pounds. For a while Joan tipped the scales at 127 pounds. She realized, however, that she was too heavy for her five feet one and a half inches. So she consulted an expert dietician, went on a sane reducing routine, and lost thirty-two pounds in three months without impairing her health or loveliness in any way.

Of course, I know that half the diet fads that originate in Hollywood are not to be recommended. I believe that old saying that "what is one man's meat is another man's poison" is right. And diets that can be recommended ambiguously are few and far between. There are some, of course. The reducing course outlined in my "New Figure" booklet, for instance, is well planned, and is most effective for reduction when followed by any normally healthy individual.

The best thing to do always, of course, is to have a thorough physical examination before following any reducing course. And after receiving a clean bill of health, the next thing to do is to choose a sane and well-planned diet routine. Joan's diet proved most effective in her case. And it seems to me so sensible a routine, that I think it well worth outlining here.

During her entire dieting period, Joan had for breakfast each day a brimming glass of orange or grapefruit juice. She ate no starches or sweets, or did any nibbling between meals. For luncheon, her heaviest meal, she had a selection of fresh vegetables such as peas, carrots, broccoli, spinach, string beans, cauliflower and asparagus. She could eat as much of these vegetables as she wished. And for supper she had a large salad of cold vegetables, cooked and uncooked, with a dressing of olive oil, lemon juice and chives.

If you are in perfectly normal health and wish to try Joan's diet, however, don't forget to exercise in addition. As Joan herself would probably tell you, exercise is a most important supplement to any reducing routine. For exercise is needed to help mold the body along harmonious and symmetrical lines.

Marmora

Born on Monday, May 14th, to Mr. and Mrs. W. Kerr, of Marmora Township, a son.

Mrs. J. Wyllie and young daughter, Patricia, of Peterborough, are visiting the former's parents, Mr. and Mrs. Joseph Scott.

Mr. Donald McInroy returned home from Belleville General Hospital on Wednesday.

Mrs. Robert Smyth of Port Elgin is visiting her daughter, Mrs. Bruce Robson.

Mr. T. J. Parker of Ashburn is spending a few days in town.

Miss Marjorie Bonter has entered Belleville General Hospital as nurse-in-training.

Mr. and Mrs. Richard Kerr and Mr. and Mrs. Daniel Bowers of Thomasburg were Sunday guests of Mr. and Mrs. G. Kerr.

In 256 charity street collections in London last year over $1,870,000 was raised.

Luxury EVERYONE CAN AFFORD

There is no greater luxury than the daily use of Yardley Lavender Toiletries. Fashion's unswerving devotion is proof of that. Yet there's no greater economy, all things considered. The soap, for instance, lasts far longer than ordinary soaps that waste away. Enjoy the daily luxury of Yardley All-Purpose Complexion Cream, of the Yardley Complexion Powder, and of the most useful and correct of all perfumes, the Yardley Lavender.

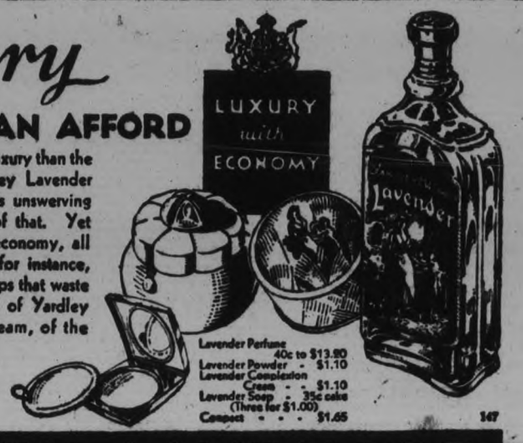

Lavender Perfume 40c to $13.80
Lavender Powder - $1.10
Lavender Complexion Cream - - $1.10
Lavender Soap - 35c cake (Three for $1.00)
Compact - - - $1.65

147

YARDLEY LAVENDER
LONDON • TORONTO • NEW YORK • PARIS

WELL BABIES' CLINIC APPEALS FOR FINANCIAL AID SATURDAY

Carrying on Most Worthwhile Work in City for 15 Years.

FORM OF TAG DAY.

On Saturday, the Well Babies' Clinic will appeal to the general public, through the medium of a tag day, for support in its work.

For nearly fifteen years now, this Clinic has been carrying on one of the most worth-while of the many philanthropic endeavors in the community. A famous trainer of youth has said: "Give me the child until it is nine years of age, and I care not who has him after that." In other words, the formative years are the years in which the child is trained for manhood or womanhood. As the twig is bent, so grows the bough!

In the many homes of the city where money is not too plentiful, illness and frailty seem to follow as a corollary. It is hard to keep health at the top notch where houses are cold and draughty and food is not too plentiful.

Mothers from homes such as these, and mothers from homes where supplies are plentiful, but where the training in housewifery and motherhood has not been adequate, come to the Well Babies' Clinic, and there doctors, nurses and experts in baby care ponder over their problems and tell them exactly what to do to save the child from the effects of improper prenatal care or mal-nutrition.

Cases such as indigestion in teething infants, colic that attacks rich and poor alike, are diagnosed and advised upon. Many children are unable to assimilate properly the best of milk or even the mother's milk, and need to be fed for a time on specially prepared foods that will give them what they lack and ward off that destroyer of young childhood, rickets and attendant ills.

Then there are mothers who give children wrong foods later on, such as bananas and fried meats and indigestible eatables that rob them of blood and vigor. These are also advised.

And there are practices that have to be gently remedied also, such as the liking for one foreign element in the community for winding the bowed legs that remain as an unsightly heritage all through life.

All the ills that childhood is heir to come to the Clinic is baby carriages and go-carts, and the attendants there do their utmost to save and preserve the young life of the city.

Is this not a worth-while effort. Even makers of varnish will tell you that when you "save the surface, you save all." Is not the surface of life in those early days and months when the child, projected often very rudely into a cold world, is striving to keep on growing and living and get the best possible preparation for the shocks and turmoil of later life?

Give a bit to the Well Babies Clinic on Saturday. Your nickel or dime or quarter may be the means of saving many a child from a penitentiary existence later on, for poor health and incapability in battling through life are very often marked as contributory causes to a career of crime.

SOURED ON THE WORLD?—THAT'S LIVER

Wake up your Liver Bile —No Calomel necessary

Many people who feel sour, sluggish and generally wretched make the mistake of taking salts, oil, mineral water, laxative candy or chewing gum, or roughage which only move the bowels and ignore the liver.

What you need is to wake up your liver bile. Start your liver pouring the daily two pounds of liquid bile into your bowels. Get your stomach and intestines working as they should, once more.

Carter's Little Liver Pills will soon fix you up. Purely vegetable. Safe. Sure. Quick. Ask for them by name. Refuse substitutes. 25c. at all druggists. 51

SATURDAY!

SALE OF 100 DRESSES

A rare chance to secure a Dress at a big saving. 100 of them to pick and choose from. Divided into 3 price groups as follows:

At 2.89

Many styles, long and puff sleeves. Printed silks, rough and Sand Crepes. Good variety of shades. Sizes 14 to 38 in lot. Each 2.89

At 3.89

Printed Silks and Crepes. Some with short coats, trimmed smartly with contrasting shades of printed silk. Sizes 14 to 20. Each 3.89

At 4.79

Smart Dresses of printed silk, floral and rough crepes, two-tone silk effects. Organdie trim and jacket styles. Some braided trim. Values to 7.75. Sizes 14 to 38. Saturday..4.79

HOUSE-FROCKS 1.00

Misses' and women's styles. Fast color prints and polka dots. Organdie trim. Short and puff sleeves. Each ..1.00

GLOVES

WHITE AND GREY CHAMOISETTE GLOVES— Good quality. Pair.. 29c

GREY SILK GLOVES—Pair 75c and 1.00

WHITE FANCY GLOVES— 75c and 98c

CHILDREN'S ANKLE SOX—Special, Pair 19c

HATS

Smart Summer styles. Crepes and fine straws. Just in for Saturday.

THE HODGENS CO. 331 GEORGE ST.

NEIGHBORLY NOTES

Please Phone Items to 1600 or 1601

A very enjoyable party was held last evening at Walkerfield House, which took the form of a Ladies' Night dinner and bridge of the Kinsmen Club. This was the first social function of its kind held by the club members in some time. The tables were decorated with a profusion of lovely apple blossoms. After dinner, bridge games were played, the prize-winners being Mrs. H. H. P. Johston, Mrs. G. B. Bailey and Mr. H. G. Mason. Those present were: President C. Alex Sollitt and Mrs. Sollitt, Mr. and Mrs. Herbert G. Mason, Mr. and Mrs. Adrian Macdonald, Mr. and Mrs. Percy Gray, Mr. and Mrs. A. E. Chalmers, Mr. and Mrs. G. B. Bailey, Mr. and Mrs. Vern Selkirk, Mr. and Mrs. H. H. P. Johnson, Mr. and Mrs. Ed. Riley, Mr. and Mrs. Gordon Hill, Mr. and Mrs. D. Loucks, the Misses Florence Adams, Jennie Batten, Margaret Borbridge, Jean Cameron, Madeline Campbell; and Messrs. Bert Lacey, (Dr.) Ralph Honey, E. Deyell, Harold Robson, and Bob Stanley.

* * *

Miss Laura Belleghem, with her two small nieces, Berta and Frances Belleghem, left on Wednesday for Edmonton, Alberta, where they will spend the next two months with Miss Belleghem's brother-in-law and sister, Dr. and Mrs. T. H. Prust.

* * *

Miss Dorothea Perrin of Toronto is the guest of her sister, Mrs. J. D. Paterson, at All Saints' Rectory.

* * *

Inspector James Reid of the Police Department has a birthday anniversary to-day.

* * *

Mrs. F. C. Neal is spending a few days in Toronto this week.

* * *

The closing meeting for this season of the Causerie Francaise of the Women's Art Association was held yesterday afternoon at the Kawartha Golf and Country Club, where Mrs. F. E. Hooper entertained the members. Tea was poured by Mrs. H. W. Morphet and the tea hour also saw the presentation to Madam Sifroy Goulet, teacher of the French Conversation class, of a very pretty crystal boudoir lamp and a vase of ruby Venetion glass, gifts of the members in recognition of her efforts as leader during the past season. The president of the Art Association, Mrs. W. Blackwell, made a little speech in French at the same time. Members present included Mesdames F. E. Hooper, W. Blackwell, S. Goulet, H. W. Morphet, O. LaPlante, C. Masson, R. Gliddon, G. E. Porter, Adrian Macdonald, and the Misses Claire Mason, Mamie McCarthy and Shirley Pettit. At the last regular meeting of the Causerie, Miss Claire Mason entertained the members at her home.

* * *

Mrs. F. H. Dearborn is in Toronto for a few days.

* * *

Mrs. R. A. Miller of 344 Carlisle avenue is seventy-five years old to-day, and is in excellent health.

* * *

A pleasant Mother and Daughter banquet was held at the Y.W.C.A. on Wednesday evening, under the auspices of the Wohelo Club. The tables were prettily arranged with trilliums and pale green candles. The toast to "The King" was proposed by Miss Edith Hodson, the toast to "Our Mothers," proposed by Miss Bernadette Flynn, was responded to by Mrs. M. Peace, and a report of the year's activities of the club was given by Miss Dorothy Peace. The guest speaker of the evening, Mrs. D. R. Howat, gave a very nice talk on "Mother's Day" and an enjoyable program was provided by a group of piano numbers played by Mrs. Agnes Logan Green, a piano solo by Miss Mary Thomas a vocal solo by Miss Alice Collins and a tap dance by the Misses Hazel and Teressa Schiarizza. The vote of thanks was voiced by Miss Katie Rogow.

* * *

Ladies who attended the Community bridge party of the Otonabee I.O.D.E. on Wednesday afternoon, were as follows: Mesdames Hendry, H. Borland, G. H. Moore, P. G. Wallace, D. A. Loomis, J. C. Pulkinghorn, Graham, J. H. Kemp, R. Cottrell, J. H. Gilgour, T. G. Louden, Merrett, H. Walker, Seabrooke, Morrison, B. Stevenson, G. R. Coleman, J. V. Gallivan, B. D. MacLean, Greenslade, G. Hill, A. W. Clysdale, Barnhardt, of North Bay, F. H. Dearborn, A. V. Lillow, G. A. Borland, McElroy, W. Brown, J. Hill, J. Welsh, H. Taylor, F. E. Johnston, S. A. Archibald, W. H. Bell, Fuller, M. V. Hamilton, D. Fleming, H. Hall, Dulmage, N. M. Henry, J. D. Robinson, B. W. Harvey, H. Frost, B. Jackson, H. E. Stenson, W. A. Conner, McIntyre, W. A. Henry, R. J. Martin, J. Fleming, C. E. Blewett, Stalker, Mason, W. Gordon Hall, H. W. Darcy, F. Gray, F. L. Robinson, Connor, N. Andrew, L. Mitchell, H. C. Sherwood, S. H. Mitchell, F. Hickey, J. D. Cameron, R. Gavine, O. M. Steer, S. R. Pearson, H. Beal, Holmes, Edmonds, F. Mowry, Widdess, Harris, W. A. Burrell, Clarke, W. Turner, C. J. English, M. Blewett, W. Comstock, Vallery, C. M. Cox, G. W. Fitzgerald, E. Fraser, A. E. Dryland, Davern, Fitzgerald, J. Baird, W. L. Ferguson and Miss S. A. Tomkins.

* * *

Mr. and Mrs. J. P. Bond are spending a few days on a motor trip to Columbus, Ohio, Cincinnati and Louisville, Kentucky.

* * *

Mrs. George Allen of 587 Water street is eighty-four years old today. Mrs. Allen, who is a native of Smith township, has spent all of her long life in Peterborough and vinicity.

* * *

Mr. and Mrs. J. O. DeLaPlante motored to Toronto this afternoon to attend a musical recital this evening at DeLaSalle "Oaklands" College, when their son, Noe, will take part in the program.

* * *

The many friends in this city and district of Mr. Thomas A. McKee, B.A., of Ottawa, son of Mrs. Annie McKee of Peterborough, and the late George McKee, will be interested in the announcement of his recent promotion to the principalship of the Wellington street school in Ottawa, where Mr. McKee has been teaching at the Kent street school.

* * *

A swimming party for members of the junior and babies' gym and dancing classes and the Saturday Club members will be held at the 'Y' to-morrow morning.

* * *

Mrs. G. R. Langley of Burnham street has returned home from a visit in Montreal.

* * *

Mrs. Andrew Jack of William street was called to New York city and will be absent from home for the next week or ten days.

* * *

Mrs. W. H. Morton of Sophia street was guest speaker at the Mother and Daughter banquet held this week at Trinity United Church, Hastings. Accompanying her were the following ladies: Mrs. J. W. Hales, Mrs. J. A. Spencer, Mrs. V. Boorman, Mrs. N. Ludbrook, Mrs. Wes Flannery, Mrs. Scott Wildman and Miss Metcalfe.

* * *

At the regular meeting, held this week of the Junior W.A. of St. John's Church, with Mrs. H. A. Morrow presiding, Mrs. F. D. Kerr presented a number of certificates and pins given for writing the Mission Study examinations on the Study Book for 1933: "Seven Adventures." Ten girls and one boy wrote the examinations, all passing with honors, while four girls won the W. A. pin. After the presentation, dainty refreshments were served by the superintendent, Mrs. M. Stanger, assisted by Mrs. H. Chate and Mrs. J. F. Collis, and a pleasant social hour was enjoyed. Names of the successful contestants were as follows: Gertrude Lemmings, Doris Davis, Shirley Ashby, Betty Coleman, Grace Lundy, 'Pat' Graham, Jean Coleman, Muriel Crouter, Lillian Johnson, and Wallace Crouter.

* * *

Last evening's Toronto Telegram carries a pretty picture of Miss Mary Reynolds, daughter of Mr. and Mrs. A. J. Reynolds of Toronto, formerly of Peterborough. Miss Reynolds, who is a member of the teaching staff of St. Joseph's High School, Toronto, is taking the part of "Miss Toronto" in a pageant to be presented in June by the Separate Schools of Toronto, in connection with the Queen City's Centennial celebrations.

* * *

Mary and Helen McAuliffe, twin daughters of Mr. and Mrs. Martin McAuliffe of Emily township, are to-day celebrating their fourteenth birthday anniversary.

* * *

Mrs. Joseph Bell of Hunter street left to-day to spend the next two months visiting her brother, Mr. Cecil Fitzgerald of Campbell's River, Vancouver Island, B.C. Mrs. Bell was accompanied by her niece, Mrs. Cavendish Withers of London, England, who will also visit her uncle, returning later to England to take ship to India to join her husband, who is a member of the Royal Engineers there.

* * *

In the list of graduates at the recent exercises held by the Ontario Hospital at London, Ontario, appear the names of Miss Irene Corkery of Westcott street and Miss Grace Willoughby, formerly of Campbellford.

* * *

Word has been received of the death at his home in Schenectady, New York, of Mr. Charles Langley, father of Mr. G. R. Langley of Burnham street and brother of Magistrate Langley. The late Mr. Langley had many friends in the city, where he visited some years ago. The funeral will take place to-morrow afternoon at three o'clock in Toronto, when the Rev. Canon Cody will officiate. Mr. G. R. Langley, who was called to Schenectady several days ago, will accompany the remains to Toronto.

* * *

On Wednesday evening, a very pleasant surprise shower was given in honour of Mr. and Mrs. Frank Wood, a recent bride and bridegroom, when about forty of their friends gathered at the home of his father, Mr. William A. Wood of 24 Stewart street. The decorations were done in a pink and white colour scheme with streamers and bells predominating. The table was lovely with a lace cloth and pink candles in silver holders. The centre-piece was a silver basket of pink roses with reflector. A feature of the evening was a mock-marriage, with Mrs. Fred Welsh as bride and Mrs. Roy Leach acting the part of the bridegroom. The bride entered the living room to the strains of the Wedding March, played by Mrs. H. Turner, while Mr. Turner acted as the officiating clergyman. At the conclusion of the mock ceremony a basket beautifully trimmed in pink and white was drawn in the room and Mr. and Mrs. Frank Wood were called forward and attended by the mock bride and bridegroom they accepted and opened their many lovely and useful gifts. After thanking their friends for the delightful surprise, the evening was spent in cards and music. A bevy of young girls, including Miss Marion Wood, sister of the bridegroom, assisted in the service of dainty refreshments bringing to a conclusion a happy evening.

FEIST 25 SONGS

HITS OF THE DAY

"An Old Water Mill"
"We Were Springtime Sweethearts"
"There Goes My Heart"
"Over Somebody Else's Shoulder"
"Pretty Polly Perkins"
"My Dear"

— 25 Cents Per Copy —

AT YOUR MUSIC STORE

LAING'S CANADIAN CREAM SAUCE

RECOMMENDED BY FRANCES THOMPSON

LOOK BEFORE YOU BUY

See page 19

FASHION SERVICE

Here's a new and interesting dress, as fresh and lovely as spring itself.

Particularly slenderizing is the wrapped effect of the skirt. The lower shaped bodice section finishing in a point, met by the becoming V-neck, are exceedingly slimming features.

It's astonishingly easy to make it. For summer, it's lovely with short sleeves. It's slimming in dusty pink tub silk, maize linen, pink and grey striped seersucker, medium blue and navy handkerchief linen print.

Style No. 3424 is designed for sizes 36, 38, 40, 42, 44 and 46 inches bust. Size 36 requires 3¼ yards of 39-inch material.

Price of Pattern 15 Cents

The Examiner:
Please order for me—
Pattern Number .....
Size .....
My Name .....
Address .....
.....
I enclose 15c in payment.
Allow five days for return

Just Between Us Women

A daily chat with Examiner neighbors conducted by Anne Wilcox

With all the attention that is being paid to beauty treatments so that a woman may be good to look at, one essential is seldom heeded. That is the proper way to hold the head. So long as it does not set well on the neck and shoulders, there is something notably wrong with the picture, and no amount of powder on the cheeks and rouge on the lips—and cheeks too—can make the woman handsome. It is useless to say that nature formed us as we are, and we are not responsible for the carriage of the head, while all the time we are using cosmetics and lotions to change the appearance of the faces nature gave us. So mothers see that your daughters learn to hold their heads well up, and gracefully, too.

* * * * * *

It is not tradition alone which is responsible for the idea that the way the head was held denoted whether one was a plebian or patrician. It is a fact. Women of high rank were not permitted to slouch. It was part of their upbringing and education to hold their heads high. They must express in their carriage that they held themselves above mean and degrading acts. They must represent a fineness and nobility of birth and character by the posture of their heads. Those of lower rank might slouch, and unfortunately they usually did, for they were not trained to hold their heads high.

* * * * * *

There was one race of people who as an entire group considered themselves worthy namely, the Romans. Just to be a Roman meant superiority. Even to this very day the Romans hold their heads high. They have a certain majesty of appearance. One instinctively recognizes them as noble. Today to be said to carry oneself like a Roman is expressive of praise, and a not unworthy pride.

* * * * * *

To raise the chin alone is not sufficient, and it may be awkward if it is protruded. A good way to get the right poise of the head is to lift the crown up. This naturally straightens the neck, and the chin, while raised, will not be thrust forward.

* * * * * *

As a woman grows older there is a tendency to let the head and neck settle down. It is difficult to appear young when the head has this attitude. So mothers while reminding their children to hold their heads high, should follow their own good advice. This is a beauty treatment which costs nothing in dollars and cents and is invaluable.

* * * * * *

Moreover there is a subtle connection between attitudes of mind and body. With the head held high, the thoughts have the tendency to be above littleness. Both the eyes of the head and of the mind look down on the mean things of life, and true beauty results.

CAPTAIN TELLS OF SHIP CRASH

Reduced Liner's Speed Few Minutes Before Sighting Nantucket Craft.

UNUSUAL PRECAUTIONS

NEW YORK, May 18 (A.P.)—After testifying before a special investigation committee that his ship was going 16 knots when it rammed and sunk Nantucket lightship Tuesday, Captain J. W. Binks, commander of the Liner Olympic, said informally during a recess yesterday that when the crash occurred the Olympic was making "two or three knots."

Captain Binks, in discussing his testimony during the recess, said that when the lightship was sighted he ordered the engines reversed.

In testifying at the formal hearing, the Olympic's master said he had been proceeding almost at full speed, but had ordered the speed reduced at 10.56 a.m., ship time, 10 minutes before the collision and one minute after the last wireless signal from the lightship had been received.

Captain Binks testified that he had taken unusual precaution to give the lightship a wide berth.

"I thought that I was two miles away from the lightship at the time of the collision," he declared. "I had ported 10 degrees to bring the Olympic further away from the lightship. Then, to my horror, I saw it ahead."

OPPONENT QUIT, REFORMER VICTOR

Record of Toronto's First Mayorality Election Indicated Surprise.

TORONTO, May 18 (C.P.).—Celebration of the Toronto centennial also marks the 100th anniversary of the election as its mayor of William Lyon Mackenzie, Reformer leader and grandfather of the present leader of the Liberal Party in the House of Commons.

In announcing the selection of Mayor Mackenzie, chosen in those days as a chairman of the board of aldermen, the Toronto Courier of April 16, 1834, said Dr. Rolph had "expressly declared he would accept office of mayor if elected thereto," but "to the astonishment of everyone (almost everyone) who was not in the secret, Dr. Rolph did not, however, make his appearance. Instead, he sent a note that stated notwithstanding his promise of yesterday, he had made up his mind not to serve in the office of mayor and to withdraw from the corporation altogether."

The newspaper failed to explain connection of the sudden decision of Dr. Rolph with the subsequent election of Mr. Mackenzie, but promised "the conduct of Dr. Rolph will elicit further animadversions in a succeeding number."

SEE HINT OF NAZISM PASSION PLAY FOREWORD

(By Elmer Peterson, Associated Press Foreign Staff)

OBERAMMERGAU, Germany, May 17 (AP)—A suggestion of Nazism appears in the foreword of the Guide to this year's series of Oberammergau's world-famed Passion Plays.

Special guests—numbering some 5,000—who watched a dress rehearsal yesterday made note of this passage:

"Since the last Passion Play, Germany has struck out into new paths and has undergone a striking spiritual revival.

"The new age—welcomed by the Passion Play village—has detracted not one whit from the sacred dignity of the play."

The play itself bore no evidences of Nazi influence. The familiar Nazi flags were not in evidence, although this tradition-steeped village strongly supports Hitler.

The play does not deviate from the general outline of previous presentations.

SHERWIN-WILLIAMS

Porch Floor Paint

FOR PORCH FLOORS, STEPS AND VERANDAS. SPECIALLY PREPARED FOR OUTSIDE EXPOSURE. LOOKS WELL— —WEARS WELL

If you want your veranda floor well finished, paint with Sherwin-Williams Porch Floor Paint. Three beautiful shades to choose from.

FOR SALE BY

Pratten Hardware

396 GEORGE ST. PHONE 2710

In Chalette-en-Gatinais, France, have been found residents belonging to 21 nations, including the United States, Finland, Spain, Germany, Austria, Belgium, Switzerland, Turkey, Greece, Russia and Hungary.

Many new industrial plants are planned in South Manchuria.

AN ORAL TEST.

OKLAHOMA CITY, May 18 (CP)—Three times Fred L. Patrick has failed to pass the State bar examination because, he says, of nervousness caused by written examinations.

So now he is going to say it, not write it. The Supreme Court granted his request for an oral examination.

WHITE from now till Labor Day

FASHION authorities predict the greatest white footwear season we have ever seen . . . so Canadian women will welcome the bright, warm sunshine and white shoe time . . . especially so if they are correctly fitted with a pair of cool Agnew-Surpass Whites.

Here are only two of the many new Ko-Ed styles that await your choosing. Made of snow-white calf with neat trimmings. There are ten other exclusive models in this economy price group.

$3.00

Over 50 gorgeous Style Hits and Value Sensations await you at your nearest Agnew-Surpass Shoe Store . . . Perforations . . . Cut-outs . . . Fringed Tongues . . . Stitchings, and many other fascinating creations. All are exclusively styled by Agnew-Surpass.

Fashion Plate Shoes are the choice of thousands of Canadian women who appreciate up-to-the-minute styling at low cost.

The Sandal and one-eyelet pump tie are but an indication of what you may expect at Agnew-Surpass' nearest store.

$4.00

Sizes to 9 - Widths AA to D

AGNEW-SURPASS SHOE STORES LIMITED

Peterborough Store - 384 George Street

FUR STORAGE

Protect your Fur Coat against SUMMER HEAT, FIRE, THEFT, MOTHS AND DUST IN OUR MODERN STORAGE VAULT

Storage and $100 Insurance for $2.00

'Phone 94 WE CALL FOR AND DELIVER

SCIENTIFIC FUR COAT CLEANING

A department in our factory is equipped with the latest modern process for Cleaning Fur Coats and Linings at moderate charges.

EXPERT REPAIRING, REMODELLING AND RELINING OF FUR COATS NOW AT SUMMER PRICES.

WM. LECH & SONS, LTD.

Established in Peterborough Over 73 Years.

Interesting News and Views of Recent Happenings in the British Isles

PROPERTY VALUES SKYROCKET AS LONDON BUILDING BOOMS

Suburban Land Proves "Gold Mine" to All Classes of Owners

BIDDING IS KEEN

London—The empire's capital is the centre of a new goldfield, and "prospectors" are rushing to stake claims in this gold belt, 150 miles long, that surrounds the city.

The gold is in the earth, but there is no need to dig for it. It simply flows into your lap if you have land in the district for sale.

For London is reaching out again. New transport facilities enable city workers to live in the country—and people who bought land for as little as £30 an acre are now getting as much as £2,000 an acre for it from estate agents, builders, and land speculators.

Local authorities are buying back land they sold years ago. They want it for road building, and to secure it they are obliged to pay three times as much as they sold it for.

Enormous profits are also being obtained from railway companies requiring land for the extension of their suburban lines.

A correspondent who toured this gold belt was given stories of sudden fortunes as fantastic as any that ever came from the Klondyke.

Rural Cockfosters was brought within the northern area of London's gold reef by the extension of the tube.

School Makes Deal

It is there that the bidding for land is keenest. Land has soared in value from £200 an acre to £1,500 an acre. A school near Cockfosters sold its 40 acres of ground for £40,000 and amalgamated with another school in Bedfordshire. The property was originally worth £12,000.

Sir Thomas Lipton left his home, Osidge, at Southgate, on the Cockfosters extended tube line, as a hostel for nurses. It was found after his death that he had not left sufficient for its maintenance. The grounds were sold by the trustees for approximately £30,000. Sir Thomas paid £16,000 for the entire property.

Two people at Cockfosters have, however, turned a deaf ear to the site-hunters. One is an elderly woman who lives in a four-roomed cottage near Cockfosters station. She also owns the five adjoining cottages. The woman's cottages and the land on which they are built cost a few hundred pounds. She was offered a few thousand and refused. Bids rose to £10,000. They were turned down.

Covet Large Estate

The prize most eagerly sought in this area is the 1,000-acre estate of Sir Philip Sassoon, under-secretary of state for air. It is known as Trent Park. A surveyor stated that normally this land is worth up to £250 an acre. The same surveyor said that Sir Philip has been offered up to £900 an acre for certain parts of the estate.

Sir Philip is already a millionaire. He could add another half million to his fortune with ease. Instead he is now carrying out improvements to his golf course there. The builders' invasion is reaching the edge of his beautiful parkland. There is speculation on how long Sir Philip will hold out.

Christ Church, Oxford, was content for years to draw 30 shillings a year an acre for the grazing rights on 290 acres owned by the college at South Harrow.

The land was sold to builders for £63,250 three years ago. Since then its value has risen to £600 an acre.

The universities have made thousands of pounds' profit by selling land at Sidcup and Welling, in Kent.

The ecclesiastical commissioners, among London's greatest landlords, are now drawing ground rent of £1,500 a year from property that until a few years ago only yielded from £300 to £500 a year.

A famous west-end restaurant parted with its sports ground, acquired for a few hundred pounds, for £19,000.

Leading estate agents declare that peak prices for land have now been reached.

TITLED LADY GIVEN PRISON SENTENCE

London.—The Hon. Mrs. Greville-Nugent, aged 73, of Kingsley Dene, Green Lane, Dulwich, who walked into court with the aid of a stick, was sentenced at Westminster to two months in the second division.

"I am sorry to see Mrs. Greville-Nugent in trouble at her time of life," said Hay Halkett, the magistrate. Mrs. Greville-Nugent broke down and wept.

It was stated that Mrs. Greville-Nugent was married many years ago to the Hon. Patrick Greville-Nugent, a son of the first Lord Greville.

She was charged under the bankruptcy act with incurring a debt without disclosing the fact that she was an undischarged bankrupt.

FIND MASTERPIECE HIDDEN IN TAVERN

"Lord Howe's Victory" Canvas Slit by Thrown Tankard During Brawl

Greenwich.—A lost masterpiece—buried for 140 years beneath a crust of grime in a dockland tavern—has been unearthed and purchased for the new National Maritime Museum by an anonymous donor.

It is the masterpiece in oils of Robert Dodd, R.A., depicting "Lord Howe's Victory" over the French on the Glorious First of June.

A famous shipping magnate is mentioned as the purchaser.

Back in 1796 it was "on the line" at the Academy. The Prince Regent praised it. But Dodd refused all offers. It was a flash of inspired art that was to be his spur to greater things. Three years passed. Dodd had retreated into the last trenches of poverty. His chief creditor, keeper of the Halfway House Tavern, Commercial Rd., east, confiscated the picture.

Here, in the smoke-laden four-ale bar, the dust of years dimmed the picture's exquisite coloring. Once the canvas was slit by a tankard hurled in a drunken brawl.

Ninety years later Edward Wyatt, a sailor, saw and appreciated its beauty, though he did not realize its value.

For years he forgot about it until returning from a voyage and talking of old memories; he found that the picture had been painted by Robert Dodd.

He told the story to an art dealer friend of his father. For forty-one years they tried to buy it. They even tried to buy the inn, but the brewer owners refused to sell.

The value of the picture in their inventories was only 15 guineas.

Two years ago, when the inn was reconstructed and changed ownership, the dealer's firm bought the masterpiece—for £3,000.

The recovered treasure is vivid and graphic in all its glorious color. So real that one can almost hear "Black Dick" Howe shout battle directions from an armchair or the poop of his flagship.

GETS WHOOPING-COUGH

London.—Lord Noel-Buxton, former Socialist minister of agriculture, was prevented from attending a luncheon of the "Save the Children" Fund, of which he is president, because he was suffering from whooping-cough.

Lord Noel-Buxton, who is 65, contracted the infection while helping to nurse his three little daughters, all of whom have been down with the illness.

PRINCESS MARGARET'S DOLLY IS GOING TO LOOK SMART

Britain's Princess Margaret is just like other little girls . . . she's devoted to her dolly. When her mother, the Duchess of York, took her recently to the British Industries Fair, the princess's eyes happened to fall on a beautiful woolly doll's suit. Margaret Rose was quite certain that her dolly should have a similar suit. It would need it, she explained for the winter days. The company, of course, got an order to make up a suit, and the picture ABOVE shows it being completed in the factory at Blackpool.

"SCARECROW" HORSE WON BRITAIN'S GRAND NATIONAL

Golden Miller Overcame Early Handicaps to Prove Racing Blood

HAD MANY OWNERS

Liverpool.—No more romantic story has ever been told of the antecedents of a famous racehorse than that of Golden Miller, who won this year's Grand National for Lord Queenborough's daughter, Miss Dorothy Paget.

In 1914, when war was declared, a young officer quartered in Ireland went to the door of a County Meath farmer with whom he had had some horse-dealing transactions. He said he had been mobilized and was going to France, and would the farmer keep a mare for him until he returned. The farmer did not even know the name of the officer, but he said he would keep the mare.

The officer went to France and never returned, nor was the farmer ever able to trace him.

Some years later the mare foaled the horse that has now achieved everlasting fame as Golden Miller.

Not thought much of as a yearling, he was sold for something like £100 to a Limerick farmer, Mr. Quinn.

This gentleman kept him a couple of years and Robert Gore, who has won Grand Nationals with Jerry M. and Covertcoat, went to Ireland to buy him, but found he had been forestalled by Galway Greer, who bought him for £300.

Basil Briscoe, who had just come down from Cambridge, was then starting training and he asked his friend, Dick Farmer, the well-known Leicestershire dealer, who was going to Ireland, to buy him a horse. Mr. Farmer saw Golden Miller and bought him for £500.

Mr. Briscoe was not impressed by the horse, for he was a great, lanky, scarecrow-like individual. He began to pick up, however, and when he had shown some racing merit Mr. Briscoe sold him to the late Phillip Carr.

Not long afterward Miss Paget was bringing some of the Whitney millions, which she inherited from her American mother, into racing, and she gave £5,000 for Golden Miller.

His career since has been one of dazzling success, for he has won her no fewer than three Cheltenham Gold cups and now the Grand National.

His victory in record time stamps him as one of the great steeplechasers of the century.

"SACRED PURPOSES" CAR PLEA FAILED

Cleric Refused License After Dangerous Driving

Epping.—W. A. Evill, a solicitor, applied for the suspension of the disqualification of the driving license of the Rev. Norman Longdale, who two weeks ago was fined £5 and had his license suspended for six months for dangerous driving.

Mr. Evill said an appeal was pending and in the meantime Mr. Longdale needed his car for "sacred purposes."

He explained that his client lived at Draycott Ave., Chelsea, and his church was St. John's, Wilton St., Victoria. He needed the car to take him to and from early service.

The chairman said there were other means of getting about London than by motor car and refused the application.

IMPOSTOR DIRECTS PLAY REHEARSALS

Posing as Noel Coward's Sister, Woman Tricks Charity Workers

London.—A number of people who for the past three months have been rehearsing assiduously for a supposedly charity performance at the Rits hotel, which they had been told was being organized by Noel Coward, discovered that they had been the victims of an elaborate hoax.

A woman giving the name of Miss Doris Coward, and claiming to be Mr. Coward's sister, has been acting as an "intermediary," and all the people rehearsing for the "show"—professional and amateur performers—have for months past been receiving letters signed with Mr. Coward's name.

A number of these letters were handed to Mr. Coward's private secretary, who stated definitely that the handwriting in no way resembled Mr. Coward's. It was also disclosed that Mr. Coward hasn't a sister.

There was a dramatic scene at the rehearsal rooms in Polan St., Oxford St. W., when the woman arrived to "supervise" a rehearsal and found the bitterly disappointed company awaiting her, together with Mr. Coward's secretary.

Claimed Relationship

Asked point-blank why she had posed as Mr. Coward's sister, she replied, in an almost inaudible voice, that she was a relative of his.

When, however, the identity of Mr. Coward's secretary was made known to her, the woman—who was slim, well dressed, and spoke in cultured tones—seemed stunned by the turn events had taken, and beyond maintaining that her name was Doris Coward and that she lived in Surbiton, would make no answer to the repeated question: "Why did you hoax us?"

Finally she consented to sign a document, written out by a member of the company, admitting that she was not a relative of Mr. Coward; that the idea of the supposed charity performance was entirely hers; and that she had herself procured notepaper with Mr. Coward's name and address printed on it.

She also gave an undertaking never again to represent herself as a relative of Mr. Coward's or to make use of his name.

BAREFOOT WOMEN LAUNCH LIFEBOAT

Modern Grace Darlings Aid Menfolk During Raging Gale

Newcastle-on-Tyne. — How wives and sweethearts, barefooted, helped, near the scene of Grace Darling's heroic exploits, to launch a lifeboat in the fiercest gale that has ever struck the northeast coast of England was revealed here.

The women's courage was described by the crew of the tug and lighter, William Fallows, when it docked after a four-day battle with death near the storm-lashed rocks of the Farne Islands, off the Northumberland coast.

Off the Farnes, the boat was battered by the fiercest gale ever experienced and had to take refuge in the lee of the islands.

Food supplies ran short and the seven men and a boy who manned the craft were faced with starvation and exhaustion on the rocky shores where Grace Darling and her father kept the famous lighthouse.

Then the lighter with three men aboard broke loose from the tug and drifted helplessly towards the rocks.

Coastguards summoned the lifeboat at Holy Island. In the darkness and gale the hardy fishermen and fisherwomen of the island launched the craft.

Barefooted women helped their husbands, sons and sweethearts, and waited all night on the shore for the boat's return.

CONVICT STRIKES WARDER BESMIRCHING FINE RECORD

Model Prisoner for 15 Years Loses Temper as Release Nears

SERVING LIFE TERM

Maidstone.—For fifteen years a convict has been sweeping the yard of Maidstone prison.

He went there when he was reprieved after being sentenced to death for murder. He was a model prisoner.

Everybody knew the man with the broom—and liked him. He worked well. He never grumbled. He obtained every privilege for good behavior.

There is no official remission for a life sentence, but each case comes up for review after about fifteen years. Early this year the governor sent for this convict. "Your case has been considered by the prison commissioners,' he said. "You will be released in September."

The convict smiled, thanked the governor, and went back to work with something he had not known for fifteen years—hope. He was still under forty. Liberty meant a new life.

A few days later a warder found fault with the man's work. He reprimanded him. It was the model prisoner's first reppimand in fifteen years. He lost control of himself for one fatal moment. He hit the warder.

Coming before the prison magistrates, the convict was convicted, but the warder who had been struck pleaded for leniency for the man, voluntarily. Taking this into consideration, the lightest possible sentence was meted out: Fifteen days No. 1; forty-two days No. 2; nine months' remission to be lost. Number one punishment means that for fifteen days the man will sit alone in his cell all day. No exercise. No work. Bread-and-water diet. Number two punishmnt mans that for 42 days he will continue so, with slightly more bread and a plate of porridge each day.

And tne prison gates will open for him, not in September, but in June, 1935.

FLEET STREET CORNER VICTIM OF PROGRESS

London. — Clifford's Inn, one of London's quaintest, most historic and most peaceful corners, may shortly be demolished.

Registered letters arrived at all the flats and offices there, giving three months' notice to all tenants.

The letter explained that the owners of Clifford's Inn—the office of works—are proposing to "redevelop the property," and it is believed that modern offices and shops may take the place of the 400-year-old houses.

The inn lies off Fleet St. and Fetter Lane. Its use by students of law dates back to 1344.

DEATH CALLS CLERIC COMMENCING SERMON

"The Night Cometh, When No Man Can Work," His Last Words

Deal.—"I must work the works of Him that sent me, while it is day: the night cometh, when no man can work."

Rev. Herbert J. Justin was reading this verse of the Gospels when he collapsed in the pulpit of the Central Hall, and died immediately.

His young wife, whom he married two years ago, was in the congregation. She broke down and sobbed.

The preacher, who was only thirty-six, had gone into the pulpit to begin his sermon. He started reading from the ninth chapter of St. John, when he groaned and fell sideways.

A number of men and women rushed from the pews to Mr. Justin's aid, and a doctor was called, but it was too late.

A woman member of the congregation afterward said: "We have seen the hand of God. Mr. Justin said that he was only in Deal until the Lord called him away to some other and better place, and now he is gone to where the Lord willed him. He was extremely popular here."

FATE ENDS SAVINGS

South Shields. — After saving 12 sovereigns for 20 years, Mrs. S. Annie Smith lost them when taking them to Newcastle-on-Tyne, where she hoped to sell them.

TEST DOCTOR'S BLOOD FOR DRINK EVIDENCE

Greenwich.—A blood test taken from a man accused of driving a motor-car while under the influence of drink was put forward as evidence for the first time in the history of the British courts.

Dr. George Gordon Milne, aged 40, of Pickhurst-lane, Hayes, Kent, was the accused driver.

Eight doctors gave evidence, four for the defence. The divisional surgeon said that the blood test suggested that a fairly large quantity of alcohol had been taken.

Dr. Roche Lynch, the home office analyst, said that there was 15 per cent. of alcohol in the blood. Cross-examined, he agreed that from the medical evidence he had heard Dr. Milne seemed perfectly in command of his faculties.

Dr. Milne was remanded on bail for a week.

FASCISTS REPENTANT

Wortham.—The 19 Blackshirts who were arrested in connection with a tithe dispute at a farm, and charged with conspiring to effect a public mischief, were bound over. They promised not to repeat their offence.

"I am told you are good fellows," said Mr. Justice Hawke, addressing them, "and I hope you will remain good fellows."

CROOKED SPIRE ATOP AGED CHURCH SAVED

Built in Fourteenth Century Edifice Endangered

Chesterfield. — The crooked spire here has been saved from destruction at a cost of £3,000.

The tower supporting the spire which is on Chesterfield church showed signs of wearing away two years ago, and repair work was put in hand immediately, for it was feared that the whole structure would crash. Now the spire is safe from the danger of falling for very many years.

There are several theories about the crookedness of the spire. One is that the wood on one side has become warped and caused the tower to bend, while another is that the fourteenth-century architect who built it originally intended to lay the slates and leads in a spiral formation.

When he got half-way, however, he discovered the twist, and, to correct the error, he built the other half of the spire sloping in the opposite direction.

INTERESTING ITEMS OF NEWS FROM FAR CORNERS OF THE WORLD

WOMEN JURORS WEEP AT GUILTY VERDICT

Five-Day Murder Trial Ends in Heartrending Scene

London. — Four women had to suffer the ordeal of helping to condemn a man when Reginald Ivor Hinks, aged 32, an electrical engineer, was sentenced to death at the Old Bailey for the murder of his 81-year-old father-in-law, James Pullen of Bath.

The jury, on which the women were serving, found its verdict in a little over an hour, but one of the women was so overcome that nearly another half hour passed before she could be supported to the jury box.

There she collapsed again, sobbing, with her head on the ledge of the jury box.

After five days in the jury box, the women had the additional trial of not only agreeing to the verdict, but of making a final examination of the gas stove in which Mr. Pullen was found. This grim exhibit was carried from the court into the room in which the jury considered their verdict.

Tears coursed down the cheeks of a second woman juror and the other two women sat with tense, pale faces, as if the ordeal was as much as they could bear.

"GIRL" BECOMES BOY

Cowdenbeath.—A remarkable case of change of sex is reported from Fifeshire.

A "girl," aged 15, recently visited an aunt in the same county. When "she" returned home a few days ago "she" was dressed in boy's clothes.

The mother said that she became suspicious about two years ago, and it did not come as a great shock when she realized that her daughter had become her son.

She at once had his hair cut and put him into boy's clothing. The boy has taken to the change philosophically, and has adopted a new Christian name. There is now nothing feminine in his appearance.

WIFE'S PLEA SUCCESS

Leeds.—A wife's plea saved her husband from prison at Leeds assizes when Fred Calvert, aged 28, a canvasser who was found guilty of obtaining small sums of money by false pretences, was bound over for two years.

PRINCESS FOUGHT AT FRONT DECORATED FOR BRAVERY

Enlisted as Courier to Russian Colonel—Shaved Own Head

BECAME OFFICER

Moscow.—How she fought with the Russian forces in the war, even spending a week in the front-line trenches, has been revealed by Princess Katherine Dadeshkeliani, daughter of a noble Georgian family.

The princess, who is only thirty-nine years old, was born in the Caucasus Mountains when he mother was only sixteen years old.

"My father (the late Prince Alexandre Dadeshkeliani) was determined that I should become a good horsewoman," she said, "so he put me bareback on a horse when I was three years old, and told me to 'stay there.' "He also taught me to shoot, and it was those two things which proved of enormous value to me during the years I spent as an officer in the Russian Army."

Her decision to enlist was made after the tragic suicide of her younger sister, Thamara, when she was completing her studies at Petrograd at the age of eighteen.

"I did not care what became of me," declared Princess Katherine. "I was visiting a friend one evening when she asked a colonel who was a guest of hers to take her to the war with him as a soldier. He laughingly refused, pointing out that she was the mother of three small children.

" 'Then take my neighbor,' said my friend, Mme. Zulgadar, turning towards me. The colonel looked at me and said: 'Well, why not? He had just lost a son, and said that he would engage me as his personal courier.

"So I enlisted in the name of Prince Djamal, was given a regulation uniform and papers, and became a member of the 4th Squadron of Tartans of the 2nd Brigade of the Division Sauvage du Caucasse. "I shaved my head, and, as my voice is naturally deep and my hands very masculine, nobody ever suspected that I was a woman."

Kept away from the trenches by her friend, the colonel, she at last protested that her companions would consider her a weakling, afraid of the firing line, and she at last obtained consent to spend a week in the trenches.

"It was a mistake," continued the princess, "and I was sorry from the moment I arrived. The trenches are no place for a woman during the war. She can much better serve her country as a nurse or with an ambulance unit, which is as dangerous, being often under fire."

Princess Katherine was decorated for bravery, after bringing 50 ambulances to safety after they had been lost for four days during heavy firing.

"I don't believe anything would kill me," she declared. "The closest I ever came to death was when a bullet grazed my forehead and shaved a straight path over the middle of my head like a parting. Another bullet passed through the cuff of my coat without touching the wrist."

In her memoirs, which are to be published soon under the title of "Princess in Uniform," the princess, who in private life is the Baroness Ixkul, tells how various girls fell in love with her when she was disguised as a soldier.

One Russian actress, who broke off a good engagement to follow the "Prince Djamal," had to be let into the secret before she would go away.

TOWER SAID USELESS GREATLY IN DEMAND

Paris.—The Eiffel tower, after long service as a radio station and more than a year as the world's largest clock, has now become the largest thermometer in the world.

A huge red electric line moving up and down the side of the structure marks the temperature in centigrade between below zero to 20 above.

When the tower was constructed, it was condemned by a good many critics as useless. But the building now, in addition to being a favorite vantage point for the view over Paris, houses the radio and weather stations, restaurants and novelty shops.

CURIO DEALERS GET TEMPLE'S TREASURES

Monks, on Small Income, Charged With Theft of Sacred Objects

Peiping.—More than 400 sacred objects, ranging from sacrificial articles to massive bronze Buddhas several times life size, have been taken from the Lama Temple in Peiping and sold to curio dealers by the monks, according to charges made by the Tibetan and Mongolian Affairs Commission. Three of the monks have been arrested charged with theft. They were ruthlessly dragged away from a 108-day chant of prayers for world peace.

One of the most notable articles stolen was the famous huge bronze image of Huan Hsi Fo, known abroad as the, Laughing Buddha. Many of the sacrificial vessels were of great value, richly encrusted with pearls, rubies and emeralds. These treasures were considered to be the property of the Chinese government and the ministry of finance remits $1,500 a month to the Lama priests. Besides the 200 who are stationed at the big Lama Temple there are 1,200 monks, all Tibetans and Mongolians, at other shrines in the city. This remittance, therefore, averaged only a little more than $1 a month each, and except for fees paid by worshippers and by tourists the monks have had no income, for their temple lands and farms have been confiscated by the government.

RADIO ON OLD TEMPLES

Shanghai.—Taishan, the sacred mountain in Shantung province, where for centuries China's sages and emperors have gone to worship the gods, is soon to be put to modern scientific use. Wireless towers will shoulder age-old temples.

The Central Observatory, attached to the Academia Sinica, has decided to establish a meteorological station on Taishan, on Sunrise Peak, and the necessary apparatus has already been ordered. A similar station will also be established at Suchow, in distant Kansu Province.

'BEGGAR' SPLITS WAGER WITH GOOD SAMARITAN

Small Loan Returned With Large Interest After Bet Won

Nice.—An English jeweller, Ernest S. Ingram, was walking along the Promenade des Anglais at Nice when he was accosted by a beggar, who appealed for help in broken English.

The man's tale seemed so genuine that Mr. Ingram gave him ten francs.

Now he has received a registered envelope containing 10,000 francs in notes bout £125) accompanied by an unsigned letter which appears to be from the "beggar" he befriended. The letter states: "Perhaps you are not aware that when 10 days ago you helped an apparent beggar on the Promenade, you were the only person I approached who genuinely took pity on me. I am in reality a rich man who only masqueraded as a beggar for a wager. I now have the honor and pleasure of sharing half of the proceeds of the wager with you."

WOULD-OE RESCUERS RUN FROM OFFICER

Outnumbered, Fifty to One, Cop Wins Skirmish

Sofia.—While two police in Svishtov were escorting to the railway station a high school boy, Peter Bakardjieff, who had been arrested for spreading Communist propaganda in the school, they were attacked by 50 of the boy's schoolmates who wished to rescue him. Several of the boys were armed, and shots were exchanged, though nobody was wounded.

But an officer who was passing drew his sword and revolver and charged the assailants, who broke and fled. Then police reinforcements arrived and arrested about 30 of the boys, who were sent for trial.

LOCKED IN TRUCK

Jackson, Mich.—A guard on an express truck spent two hours locked in the safety compartment of the vehicle when the driver dropped his keys into a manhole in front of the bank where they had halted.

GIRL DIES WITH HER LOVER ENDING FAMILY OBJECTIONS

Nobleman Woos Peasant, Refusing to Marry Wealthy Girl

SHOTS CLOSE DRAMA

Jassy.—Drama of a poignant character has been enacted in the famous monastery of San Carolus, in the mountainous region to the north of here. Within a few minutes of a young man, son of a noble family, falling lifeless on the altar, the village girl whom he had loved joined him, dead by her own hand.

The love affair of Stefan Abramovitch, whose parents belong to one of the proudest families in Roumania, and Olga Patricci, daughter of the village blacksmith in one of the hamlets on his father's estate, was short-lived.

It began when the girl was sixteen and the young man twenty. It ended a few weeks ago when his parents learned of it, and insisted that their son should become affianced to the daughter of another ancient house.

Cherished Only One Girl

It was in vain that the young man insisted that there was only one woman in the world for him. His parents would not hear of his union with a peasant girl, and the news was broken to the girl after her lover had left the district.

Her family decided that the young man must carry out his implied promise of marriage or die, and when they had found him they brought him by force to the monastery.

There they intimated to the priest-in-charge, a kinsman of the girl, that the marriage ceremony must be performed or else there would be a funeral.

Brothers Step In

The young man refused to assent to the ceremony, pleading that his pledged word had been given to the family of the girl his parents desired him to marry. "You were pledged to Olga before you gave your word to the other," he was told. "You must redeem your pledge or die. There is no other choice."

Given five minutes to make up his mind while the sobbing village girl stood there pleading with her brothers to have mercy, the lover still refused. Two of her brothers then raised their rifles and fired, both shots taking affect.

When the dead body of the man fell on the altar the girl gave a cry of anguish, flung herself across the prostrate body, and after kissing the man, passed to her mouth a fatal dose of heroin.

CAT OUTRATES HUMAN JUDGE'S ESTIMATION

'Cause of Science' Brings Small Fine Over Man's Death

Brussels.—Sentences pronounced by Belgian judges sometimes make curious reading, especially when they concern carrier pigeons. The owner of a Siamese cat that ate a prize pigeon at Coudekerque-Branche has been sentenced to pay 825 damage and the costs of the action.

On the same day, Max Cosyns and George Lhoir were fined $17 each, with benefit of the first offenders act if they refrained from anything of the kind for three years, for killing a workman and seriously injuring another, during experiments with a stratosphere gondola. The judge explained that they were working in the cause of science, but the cat had no excuse.

YPRES TO CELEBRATE

Brussels.—Ypres, the martyr city, where the German forces were held at bay by British troops, will celebrate its complete restoration this summer.

On July 29, King Leopold and Queen Astrid will make a state entry in the court carriages and Ypres will probably be the first Belgian city outside the capital to be visited by the new sovereigns.

Jef Denyn, the 73-year-old carilloneur of Malines, is busy trying out the new carollon for the Ypres Cloth Hall belfry, which will be dedicated during the celebration.

LLOYD GEORGE'S LOCKS DISLIKED BY BARBERS

Business Poor as Welshmen Emulate Their Favorite

London.—Welsh barbers are starting a campaign to dissuade men from growing their hair in the Lloyd George manner.

In Wales, admiration for Mr. Lloyd George has led men to allow their locks to roll in long sweeps over the neck.

Barbers are losing money, and so they are advertising in order to persuade Welshmen that short hair is not only healthier but smarter.

RADIUM IN SPRING WATER

Durham.—Rev. T. H. E. C. Espin, vicar since 1888, is an amateur scientist of distinction.

Some time ago he became ill and his doctors advised him to drink some of the well-known Spa waters. But after he had tried it he felt confident from his previous researches that the spring water at Bradley, in Weardale, about two miles from his vicarage, had just the same chemicals.

Prof. Curtis, of Newcastle, has tested some of the water found in the Bradley spring and he has stated that it is radio-active.

WIDOWED TWICE BY SEA

Grimsby.—Mrs. George Barker, whose first husband was drowned during the war, has been informed that her second husband was lost overboard off the Norwegian coast.

FAMED AMERICAN ARCHITECT CASS GILBERT TAKEN BY DEATH

Designed Woolworth Building, New York, World's Highest for Years.

LAUDED AS PIONEER.

BROCKENHURST, England, May 18. (A.P.)—The body of Cass Gilbert, famed architect, rested in a casket to-day pending arrangements for transportation to the United States for burial.

Here, in one of England's loveliest holiday resorts—in the heart of the famous new forest district—he died suddenly yesterday.

Mr. Gilbert was about to get out of bed in his hotel when he collapsed from heart disease. He died soon afterward. He was 74 years old.

He had not been well, but death came with startling suddenness while he was enjoying a restful holiday.

Mrs. Gilbert and the daughter are returning to London Saturday. They had planned to sail for United States then. A stream of messages of sympathy came to them to-day from the United States and many other parts of the world.

First Skyscraper

Gilbert designed the Woolworth building in New York—the world's tallest for many years—and numerous other notable structures, including the State capitol buildings of West Virginia, Minnesota and Arkansas, the New York Custom House and the George Washington Memoral bridge across the Hudson River.

His designing of the Woolworth building was regarded by many of his profession as an architectural jark. For Frank W. Woolworth, who had to pay for it, the project was looked upon as a pleasant folly.

But when President Wilson touched a button that bathed the 60-story skyscraper in electric light the night of April 24, 1913, marking its completion, Gilbert was lauded as a pioneer.

Born in Zanesville, Ohio, he attended public schools at St. Paul and then studied architecture at the Massachusetts Institute of Technology.

An Outstanding Man

LONDON, May 18.—(AP)— Cass Gilbert, who died at the age of 74 years yesterday at Brockenhurst, was described by the London Times today as "the most remarkable architect of his generation in America.

"His Work", The Times said in a review of some of Gilbert's better known achievements, "bore the impression of his personality and scholarship combined to severely practical attention to the purpose for which each structure was to be used.

"All of his work showed a freedom from servility and a frank appreciation of beauty."

Thursday Deaths

(By the Canadian Press.)

Brockenhurst, England.—Cass Gilbert 74, celebrated architect, known as the father of the modern skyscraper, designer of the famous Woolworth building in New York.

Los Angles.—Samuel I. Bernheim 33, part owner of the Pittsburgh Pirates of the National Baseball League and member of a prominent Kentucky family.

New York—Dominick (Duke) Bellizzi 22, contract rider for Mrs. Isabel Dodge Sloane's Brookmeade stable.

Lawrenceville, N.J.—Dr. Mather A. Abbott 60, native of Halifax and for the past 15 years headmaster of Lawrenceville school.

TWIN ELECTION SEEN COLLUSION

Frank Admission Henry, Anderson Sure of Being Defeated.

SAYS WESTERN LIBERAL.

MELVILLE, Sask., May 18 (CP). — Collusion between Premier Geo. S. Henry of Ontario and Premier J. T. N. Anderson of Saskatchewan in selecting June 19 as the date for general elections in both provinces to-day had been charged by C. Davis, K.C., M.A., Liberal candidate in Prince Albert constituency.

"What is the significance of this?" asked Mr. Davis in an address here last night. "It is a frank admission they are both afraid of being trimmed. If Dr. Anderson was sure of winning, you can bank on it our election would have been held before Ontario to assist his party in the eastern province. If, on the other hand, Premier Henry were sure of winning, Dr. Anderson would have held our election later."

Mr. Davis added the arrangement would go down in history as the "famous Winnipeg death pact," adding that both Dr. Anderson and Premier Henry were now "eligible for admission to the suicide club."

He charged the date was agreed to between Dr. Anderson and representatives of the Ontario Government who met in Winnipeg while Dr. Anderson was there to receive an honorary doctorate of laws from the University of Manitoba.

PETERBORO BOY INJURED WHEN TWO CARS COLLIDE

TORONTO, May 18 — Michael Sheehy, aged 12, of Peterborough, had two teeth knocked out and suffered cuts on the head last night when a motor car driven by his mother, Mrs. Mary Sheehy, collided with another car at Bay and Grenville Streets. The boy was taken to the Hospital for Sick Children. The other car in the accident was driven by Robert Hughes, 107 Neville Park Boulevard.

Croquet promises to become a craze in England this summer.

DODD'S KIDNEY PILLS
FOR ALL KIDNEY DISEASE
BACKACHE
BLADDER TROUBLES
RHEUMATISM
1087 THE PROVEN

Worried?

Some religious problem worrying you? Some social question on your mind? Ask

Dr. Wylie Clark, D.D.

who will answer from his long and varied experience through the medium of YOUR PROBLEMS which appears

Every Saturday in

EXAMINER

The 5th All Saints' Troop were the guests of 1st St. John's Troop in a joint meeting at St. John's Parish Hall. The meeting was opened with flag break, after which Archdeacon Dr. R. C. Blagrave delivered a brief address. Separate instruction periods were followed by the playing of games.

H. C. Sootheran president of the local Scout Association, presented Patrol Leader Art Houghton with his fireman's badge, while Dr. C. Murray Fraser, chairman of the Troop Committee conducted an interesting questionaire game. At the camp fire the troops enjoyed a sing-song.

* * *

The 2nd Armour Troop had twelve members present under leadership of Scoutmaster Henry Nokes and A.S.M. John Langley. After flag break patrol corners were held during which morse signalling, knots and first aid were taught. Games were snatch the plank and improvised volley ball. President H. C. Sootheran paid a visit to the troop.

* * *

The 6th Peterborough Troop had twenty Scouts present under leadership of S.M. E. Wolff, A.S.M. Creighton and Troopleader Bill Flint. Second class work was reviewed. Games were earth, air, fire and water, and staff relay races conducted by Bill Flint. In a debate that was held, it was resolved that the train is more feasible for transportation than the aeroplane. F. Thomas and T. Goulah upheld the affirmative and G. Creighton and I. Baldwin the negative side. The judges for the debate were Dr. J. M. O'Brien and A. Primeau, who awarded the decision to the affirmative side.

* * *

The 8th St. Andrew's Troop had eighteen members present, opening with flag break, followed by patrol corners, second class and tenderfoot work. The troop was instructed in formation by hand signals. Games were police and robbers and prison bell.

During camp fire period Bill Beggs was invested as a Scout by S.M. Vic Millard and A.S.M. Max Hutchinson. Scouts R. Hart, R. Hamilton, W. Beggs, I. Cranford, W. Cranford, passed Scouts' pace tests. William and Thomas Kemp passed Kim's Game tests.

* * *

Members of the 8th Troop held an interesting hike, at which Scouts Bill and Thomas Kemp, G. White, Stan James, passed fire-lighting and cooking tests. J. Lillico passed his compass test. Tracking by signs was another feature of the hike.

GREATEST VALUE IN TORONTO
ATTRACTIVE ROOMS WITH BATH
$2.00 $2.50 $3.00
WITH RUNNING WATER
$1.50 $1.75 $2.00
EXCELLENT FOOD
Breakfast from - - - 35c
Luncheon - - 50c and 60c
Dinner - - 60c, 85c, $1.00
WAVERLEY HOTEL
LIMITED
TORONTO
• Write for Folder •

British Challenger Takes To Water For First Time

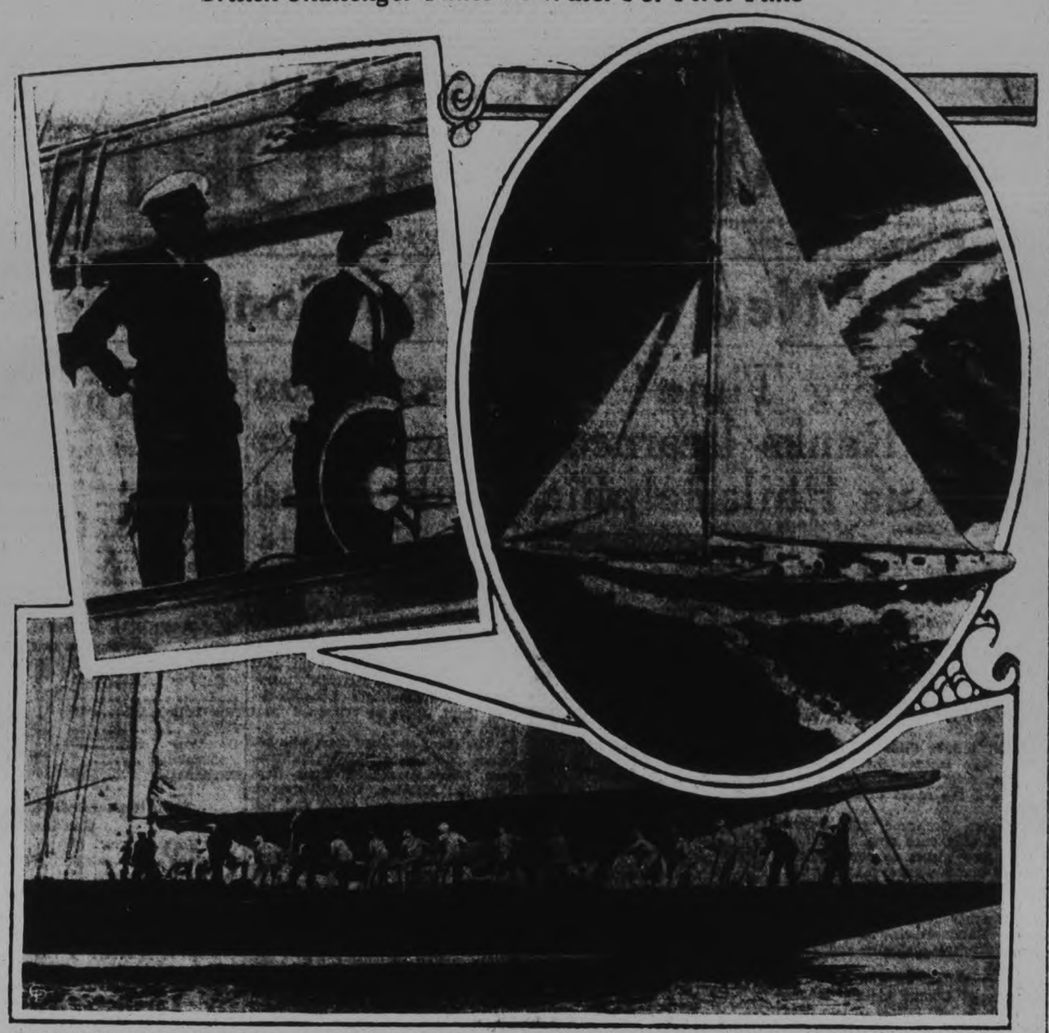

Shades of Sir Thomas Lipton! Here is a sight that would have gladdened the heart of the famous Irish skipper perennial challenger for the America's Cup. For here is the new challenger, Endeavour, as she took to water under full sail for the first time. T. O. M. Sopwith is the new owner and skipper and he is seen (UPPER LEFT) on the deck of the challenger. His wife, also an ardent sailor, is seen at the wheel. UPPER RIGHT, Endeavour in full sail seen from the air. BELOW, hoisting the sail for the first time on England's hope. The races for the America's Cup will be held late this summer. The above pictures were made on the Solent River.

Soviet Leaders Giving Fascist Salute?

Whereas May Day throughout the rest of the world is the signal for riots and demonstrations, in Russia it was this year a time for a two-day holiday, with one day for parades in Red Square at Moscow, and the second for festivals. The above layout shows an odd scene with the leaders of the Soviet seemingly giving the well-known German Nazi salute—and how the Communists love the Nazis! The three leaders shown in the foreground are LEFT to RIGHT, K. Voroshilov, Josef Stalin and Michael Kalinin. Voroshilov is the head of Russia's armed forces. In the background is seen the gigantic and colorful parade. That part of the parade shown is the civil air fleet.

Japan was the only country which increased its business with Cuba last year.

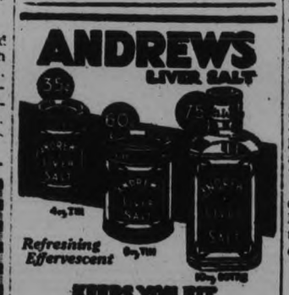

If you buy out of town, and I buy out of town and all our neighbors buy out of town, what in thunder will become of our town? Ever think about it?

PULPWOOD MARKET RE-OPENED IN U.S.

Constructive Efforts of Central Ontario Members Aided Indusry.

During the last three years the farmers and settlers in the Central Ontario region have greatly missed the United States market for their pulpwood. Since 1930 practically no buying for export took place as all Canadian inland exporters were faced with prohibitive freight rates which would not permit competition with waterborne wood, Russian Spruce or Scandinavian pulp. Many United States Soda Pulp mills turned to substitute woods, secured in their own country, as they could not pay the delivered price for Canadian poplar. The loss of revenue to the Canadian settlers was very large as pulpwood exports fell of nearly 900,000 cords between 1930 and 1933.

The Castanea Paper Company of Johnsonburg, Pa., the largest poplar using mill on the continent, had, for many years prior to 1931, been securing a large proportion of their annual requirements in the Central Ontario region through Gordon W. Jones of Bancroft, Ontario. This market has been lost since 1930. Last fall Mr. G. W. Jones of Bancroft appealed to Dr. A. T. Embury, M.P., for North Hastings to help him secure such freight reductions as would permit him to compete in the United States market and pay the Central Ontario farmers a fair price for wood. As a result of Dr. Embury's efforts, a reduction was secured to Willsboro, N.Y., which permitted a considerable movement of poplar wood from Central Ontario.

Dr. Embury then enlisted the aid of Mr. T. H. Stinson, M.P., Victoria-Haliburton and Mr. W. E. Tummon, M.P., Hastings South and the three members made a careful study of the pulpwood situation in their ridings. As a result of their untiring efforts and carefully considered representations to the chief railway officials, a substantial reduction in the Johnsonburg, freight rate has been secured. Mr. Gordon W. Jones has received a contract for a large quantity of both poplar and spruce for Johnsonburg, Pa., and the farmers now have and proably will have for future years a reliable market for their pulpwood. Such constructive effort by these three members in the interests of their constituents is certainly well worth while and they are to be complimented on their success.—Bancroft Times.

JOBS INCREASE

MONTREAL, May 18 (CP)—An increase of nearly 600 in the number of men placed in jobs during the first four months of 1934 as compared with the corresponding period in 1933 is noted in the report of the Protestant Employment Bureau, just issued.

According to the report 1,618 men have been supplied with work this year.

Japan shipped 120,988,000 electric lights bulbs to the United States in 1933.

$283,350 FIRE LOSSES.

TORONTO, May 18 (C.P.). — Fire losses in Canada during the week ended May 16 were estimated by the Monetary Times at $283,350, compared with $78,600 during the preceding week and with $355,200 during the corresponding week last year. Fire losses since January 1 totalled $6,225,550, compared with $7,481,408 for the same period in 1933.

HARRY HUFFMAN IS LAID TO REST

Gathering at Church and Graveside Fully Representative of Entire City.

CITY COUNCIL ATTENDS.

Impressive tribute was accorded to the memory of the late Harry C. Huffman, native son of Peterborough, in the funeral services conducted by the Rev. Frank M. Wootten at Trinity United Church, assisted by the Rev. J. Douglas Paterson, rector of All Saints' Church yesterday afternoon.

The gathering at the church and also at the graveside in Little Lake Cemetery, where the remains of the late Mr. Huffman were laid to rest, was fully repreeetative of the entire city, and the numerous organizations with which he was actively identified over a long period of years and through which he gave such full expression to his streng sense of citizenship.

Received at the foot of the church steps by the clergy, the remains of the late Mr. Huffman were borne into the church by a bearer party composed of fellow-members of the Kiwanis Club and by other close personal friends. The remaining members of the Kiwanis Club, including President A. B. Gates and also a representation from Lindsay Kiwanis Club, flanked the church steps providing a guard of honor through which the cortege passed.

The Mayor and City Council were also present to pay final tribute to the late Mr. Huffman, who for a period of three years from 1928 to 1931, gave outstanding service to his fellow-citizens as a member of the Council, during which time he was for one term chairman of the Board of Works.

Other organizations largely represented included the Masonic and Oddfellows' Orders, Peterborough Automobile Club, the Curling Club, and the Industrial Exhibition Board

Eloquent tribute to the memory of the late Mr. Huffman, with whom he had been closely connected particularly in the work of the Kiwanis Club, was paid by the Rev. J. D. Paterson. "There was never anything he left in our memories that were not worthy memories, and so this afternoon we can give thanks to Almighty God for his friendship and fellowship," the minister stated in speaking of the late Mr. Huffman.

He reviewed the life of the late Mr. Huffman, recalling the many outstanding services he had rendered to his community during a lifetime of unusual activity, and referring more particularly to his association with the Kiwanis Club spoke of him as "a tremendous worker and one who was easy to work with."

Pall-bearers were: Messrs. Ivan Lillico, H. R. Scott, John T. Hornsby, W. A. Richardson, E. Taylor, H. J. Fee, A. E. Bannister, and C. Agnew.

Mr. Huffman is survived by his widow, two sons, Charles H. and Robert D. Huffman, his father, one brother, H. S. Huffman of Peterborough, and two sisters, Mrs. T. H. Glover, Mark Street, and Mrs. Fred Pearson of Long Beach, California.

JUMPS OFF FERRY

EAST WINDSOR — Mrs. Kate Romanoff, 40, is in hospital in Detroit and reported in a serious condition after jumping off the Walkerville-Detroit ferry Halycon yesterday.

The woman would not attempt to use a life-buoy which was thrown to her and a small boat was ordered launched by Captain Bert Lively and the woman rescued. The jump was made near the United States shore.

See THE NEW NORGE

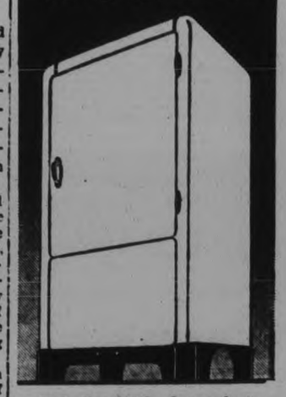

It is Beautiful • Convenient • Dependable • Built to Last a Lifetime and...

It Holds More Food!

— more than any other refrigerator at its price. See the Norge before you buy — its abundant food space, its 18 great convenience features. 28c a day pays for a Norge.

Don't delay ... see us today.

You can buy a Norge for as little as .... $1.95 a week

F. H. PATTERSON
261 George St. (Just below King)
Phone 3707

See the Brilliant New 1934 Reo with

NO GEARSHIFT LEVER

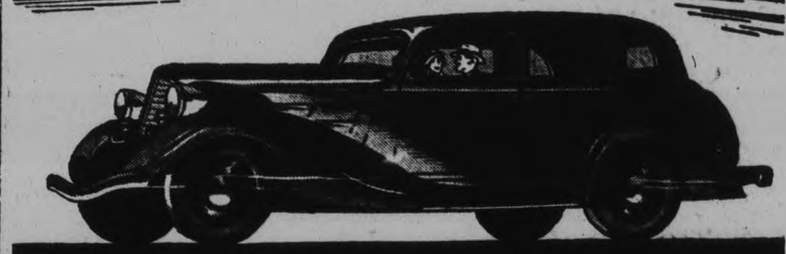

A Triumph in Aerodynamic Design and Long Life Construction

Outstanding Features in the New Reo

Reo Self-Shifter ... Economical 6 cyl. 85 h. p. Reo engine ... 7-bearing crankshaft ... 118 in. wheelbase ... Exceptional riding qualities ... Air cushion engine mountings ... Airplane type shock absorbers ... Positive action hydraulic brakes ... Draft free ventilation ... New type starter.

WRITE today for copy of our interesting booklet, PROOF, containing enthusiastic comments of Reo owners. Also detailed explanation of Self-Shifter operation. See your Reo dealer for a demonstration.

$1,590.00
Delivered in Peterborough

THE *car without a gearshift lever* is presented today by Reo in an entirely new design—a design in which we confidently believe you will recognize the smartest combination of advanced style and good taste yet offered to the motoring public.

The new Reo Flying Cloud for 1934!

A car of flashing performance and superb construction! A car that literally changes driving to piloting. There is virtually nothing to do but steer. The "take-off" is like that of an airplane—a swift, smooth, *uninterrupted* surge of power!

Try it yourself—and see!

QUALITY in a Reo may be taken for granted. But the SELF-SHIFTER is such a revolutionary advance, so startling in its effect on car operation, that it can be understood and appreciated only after a drive. We urge that you do this—call your Reo dealer today and experience the thrill of a trip in the most advanced car of all—*the car without a gearshift lever.*

It will make you wonder how long any car of the hand-shift type can continue in public favor—make you realize that it is a GOOD INVESTMENT—for more reasons than one—to buy a Reo!

REO MOTOR COMPANY OF CANADA, LIMITED
TORONTO (Leaside) CANADA

J. S. SELKIRK, LIMITED
466 GEORGE STREET. PHONE 98

RED WINGS' LEAD REDUCED - CUBS REGAIN TOP BERTH

MAX TRAINS—Here's Max Baer sparring with Dynamite Jackson as Max trains for heavy title bout with Primo Carnera.

MOST COMPLETE SPORT PAGES IN CENTRAL ONTARIO

PETERBOROUGH
EXAMINER SPORTS

Read by More than 18,000 Daily | FRIDAY, MAY 18, 1934 | Sports Department—Phone 1600

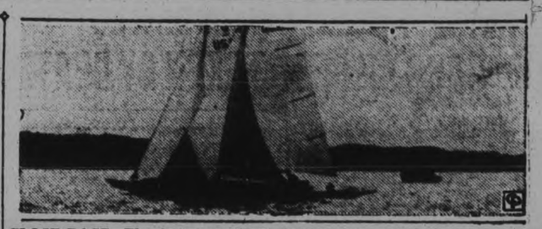

CLOSE RACE—The Anis and the Jack finish in nearly a dead heat in a race off Hamilton, Bermuda.

INSIDE THE PADDOCK

BY ART MURRAY

(By Art Murray)

WHEN STARTER Rowe tomorrow calls a small but select field of horses to the barrier to decide the historic King's Plate it will represent many thousands of dollars invested in horse flesh besides years of anxious endeavour by owners and trainers. It is every Canadian horse owner's ambition to win this coveted piece of plate and also the fifty guineas both presented by His Majesty the King. The Governor - General of Canada will be there in person to make the presentation. He will enter the grounds at the eastern entrance and drive up the track in an old time four-in-hand coach to the strains of martial music supplied by the 48th Highlanders band of Toronto and cheered by the twenty-five thousand fans in attendance.

× × ×

The breeding of the thoroughbred industry received a great help some four or five years ago when R. S. McLaughlin, the Oshawa motor magnate decided to get into the game. He purchased the best stock that money could buy among whom were some of the most expensive sires from England and United States. He fitted up a palatial breeding farm on the Kingston road just outsideof Oshawa and it is safe to say that the calibre of stock bred in stock since his adventure in the industry has improved wonderfully.

× × ×

HARRY HATCH of Toronto is another that maintains a large stock farm at Agincourt a few miles east of Toronto. Among his string is also listed a large number of importaned mares and stallions. With gentlemen like these, racing is just incidental to their vast enterprises. Their main objective is to improve the blood lines of horses bred in Canada. Closer to home we have Mrs. Livingstone's Pontiac farm, just outside of Cobourg on the Kingston road. She has not raced any horses in the past six or seven years but keeps close to two hundred head on her farm nearly all the time.

× × ×

At last year's Royal Winter fair it was noticed that the stock of these above mentioned breeders were winning their share of prizes in competition with entries from all parts of the world. It is Mr. McLaughlin's life ambition to win the King's Plate as the conditions require that a horse must be bred in Ontario and not be out of the province for over one month, and although his horses have carried off many rich stakes he would sooner have the King's Plate than all the other prizes put together.

× × ×

THE SEAGRAMS at Waterloo also have a stock farm that is the show place of Western Ontario, so you can imagine what a thrill any of these owners get when they see a three year old of their own breeding flash down in front in an important classic. Just to point out the sentiment attached to the King's Plate we might point out that during the war years when no betting was allowed in Canada, this famous classic was run as usual every year and interest maintained but the industry of stock breeding suffered as a whole. So tomorrow, which ever owner has the glory of winning we will know it will be a real honest to goodness Canadian sportsman.

"Maker of Pilots" New Moniker for Connie Mack

Win or Lose

INTERNATIONAL LEAGUE.
Buffalo 4, Albany 1.
Newark 1, Rochester 0.
Baltimore at Montreal—rain.

NATIONAL LEAGUE.
New York 6, Cincinnati 3.
Brooklyn 2, Pittsburg 1.
St. Louis 5, Boston 3.
Chicago 10, Philadelphia 3.

AMERICAN LEAGUE.
Chicago 7, Philadelphia 2.
Detroit 5, New York 4.
St. Louis 4, Boston 3.
Cleveland 14, Washington 6

AMERICAN ASSOCIATION.
Kansas City 4, Columbus 0.
St. Paul 9, Louisville 1.
Milwaukee 9, Toledo 4.
Minneapolis 7, Indianapolis 6.

CUBS REGAIN NATIONAL LEAD

Chuck Klein Gets 10th and 11th Homers to Give Chicago 10-3 Triumph.

HARTNETT ALSO HITS.

(By Canadian Press.)

The Cubs regained the National League lead in their first game in the east as Chuck Klein celebrated his return to his old stamping ground in Philadelphia by socking his 10th and 11th homers of the season and led the way to a 10-3 victory over the Phillies. Pittsburgh lost the place at the head of the parade when Earl Grace made a wild throw past first trying for a double play in the 10th inning of a hurling duel between Van Mungo and Bill Swift, and the error gave Brooklyn a 2-1 decision.

The St. Louis-New York struggle for third place remained unchanged as both clubs won. The Cards defeated Boston 5-3 as Virgil Davis and Manager Frank Frisch hit homers to back Paul Dean in his third pitching triumph. Big Fred Fitzsimmons pitched and batted the Giants to a 6-3 victory over Cincinnati, giving only five hits in the first seven innings and helping out with a circuit smash.

Nine "Big Time" Managers Risen From Ranks Learned Game Under Famous Philadelphia Club Head

Mackian Dynasty Augumented by Appointments of Mickey Cochrane and Jimmy Dykes.

The Mackian dynasty of managers, augmented this season by two—Mickey Cochrane of the Detroit Tigers and the recently appointed Jimmy Dykes of the Chicago White Sox—gives old Connie Mack a new role—that of king maker.

Seven former Philadelphia Athletics, who learned their baseball cunning from the tall tutor, have decorated the roster of big league pilots.

However, Cochrane and Dykes are the only ones now managing, unless one wishes to count Eddie Collins who is general manager but not field boss of the Boston Red Sox.

The other four are or, rather, were: Harry Davis, Jack Barry, John (Stuffy) McInnis and Jack Coombs.

Infield on Top.

Three of Connie Mack's famous "million dollar" infield of two decades ago are included. They are McInnis, Barry and Collins. Only Frank Baker, third baseman in that noted quartet, did not end his active baseball days as bench boss.

McInnis, after fading from the big league limelight, popped up as manager of the Phillies in 1927. Barry bossed the Boston Red Sox for the season of 1917 and Collins was pilot of the Chicago White Sox for two years, 1925 and 1926.

CONNIE MACK

Harry Davis, who played for Mack from 1901 to 1911, had a brief career as manager of the Cleviand Indians in 1912. Jack Coombs, more famous as a pitcher of champion Athletic teams, served the Phillies as manager in 1918.

McGraw's Greatest Rival.

It is odd that the late John McGraw, who was Mack's greatest rival in winning pennants and in world series struggles, was also Mack's foremost foe for the title of big league king maker.

McGraw was the real Warwick of the majors. He saw nine of his players don the toga of a manager, the first being Wilbert Robinson, who succeeded McGraw as manager of the Baltimore Orioles in 1902 and later, through McGraw's influence, became manager of the Brooklyn team, where he remained from 1915 to 1931.

Three of Famous "Million Dollar Infield" of McInnis, Barry and Collins Piloted Teams.

The other ex-Giant stars who became pilots were Christy Mathewson, Roger Bresnahan, Buck Herzog, Art Fletcher, Dave Bancroft, Bill Hahlen, Heinie Groh and Bill Terry.

Three Piloted Reds.

Three of these managed the Cincinnati Reds in succession. Herzog became pilot in 1914 and remained until 1916 when Mathewson succeeded him. Matty went to war early in the 1918 season and Groh finished the campaign for him.

Bresnahan managed the St. Louis Cardinals for four pennant fights —1909-1912, Bill Dahlen was Brooklyn manager from 1909 to and including 1914. Art Fletcher saw service with the Phillies, 1923-1926, and Dave Bancroft was boss of the then luckless Boston Braves, 1924-1927.

The last McGraw player to become a manager was, of course, Bill Terry, who succeedel his old chief as pilot of the New York Giants in mid-season two years ago. Terry's appointment, as were most of the others, was at McGraw's own suggestion.

Standings

INTERNATIONAL LEAGUE.

	Won	Lost	P.C.
Rochester	19	8	.704
Toronto	17	9	.654
Newark	20	11	.645
Montreal	14	11	.560
Albany	9	14	.391
Buffalo	10	16	.385
Syracuse	8	16	.333
Baltimore	7	19	.269

NATIONAL LEAGUE.

	Won	Lost	P.C.
Chicago	19	9	.679
Pittsburg	15	8	.652
St. Louis	16	10	.615
New York	16	11	.593
Boston	12	12	.500
Brooklyn	10	15	.400
Philadelphia	7	16	.304
Cincinnati	5	19	.208

AMERICAN LEAGUE.

	Won	Lost	P.C.
New York	17	7	.708
Cleveland	12	9	.571
Detroit	13	11	.542
Philadelphia	12	12	.500
Washington	12	14	.462
St. Louis	10	12	.455
Boston	11	14	.440
Chicago	7	15	.318

7 PROBABLE STARTERS LIKELY FOR KING'S PLATE SATURDAY

R. S. McLaughlin's Horometer Expected to Shatter Queensway's Record.

WEIGHTS-JOCKEYS.

TORONTO, May 18. — With the running of the King's Plate, blue ribbon event of the Canadian turf, just one day away, present indications are that only seven thoroughbreds, one of the smallest fields in the history of the classic, will face the barrier to vie for the money, fame and glory that comes with victory about 4.15 o'clock to-morrow afternoon.

R. S. McLaughlin's Horometer, considered one of the finest Canadian-breds of all time, and his gallant little partner, Pitchblende, from the stable of R. W. R. Cowie, have frightened a good number away by their sensational form in workouts, and the only hope, it seems, for the remainder of the field is for the minor portions of the prize money.

Should Establish Record.

Yesterday Horometer was just galloped in order to keep on edge for the test. The big son of Hourless has benefitted greatly from the training, and it would occasion little surprise to see him crash Queensway's mark for the Plate and establish a new record that would stand for a good many years to come.

Accompanied by Mad Miss, a stable-mate Pitchblende yesterday morning worked six furlongs in 1.16 3-5. The son of Sweepster did all his real running in the first quarter, the handlers sharpening him up for the break. He covered the initial portion in :48.

Edward F. Seagram's two Platers —Candy Feast and Irish Kid—both went through their final workouts, working the full mile and an eighth in 1.59 4-5. Candy Feast led his stable-mate home by a length and a half. There was much activity in the infield, numerous owners schooling their charges "over the jumps."

While it is possible that eight will start, only the following seven thoroughbreds, with jockeys and weights, are expected to face the starter:

Horse.	Rider.	Wt.
Horometer	F Mann	117
Pitchblende	R. Townrow	117
Papalico	N. Foden	132
Speygold	T. Vercher	117
Sam Worthy	No boy	117
Candy Feast	N. Wall	112
Irish Kid	K. Horvath	112

ATHLETIC ASSOCIATION ORGANIZED AT HASTINGS

(Examiner Correspondence.)

HASTINGS, May 18. — At a well attended meeting of the employees of the Hastings Tanning Company on Tuesday, the employees formed a Tannery Athletic Association to foster the tannery softball team entered in the local and district league. The following officers were elected:

Hon. Presidents: N. M. McCullough, L. O. Breithoupt.

President: F. Turcotte.

Secretary-Treasurer: Earl Hahn.

Mr. L. F. Daley was the unanimous choice for the position as manager of the team.

Nelson Scriver was appointed assistant manager.

Plans are almost completed for the grand opening on May 24th.

ST. LOUIS TOO MUCH FOR SOX REDS LOSE 4-3

Tommy Bridges Hurls Tigers to 5 to 4 Victory Over Yankees.

OVERCOME EARLY LEAD.

By HUGH S. FULLERTON, Jr.
(Associated Press Sports Writer)

St. Louis Browns, stimulated by the influence and example of Manager Rogers Hornsby, have begun to assume a threatening attitude toward the other clubs of the American League although they still are a long way from being a pennant contender.

After a bad start which allowed them to remain out of the cellar only because Chicago White Sox were even less successful, the Browns wound up their recent eastern tour with a flourish of four victories in their last five gaves. Returning home yesterday they avenged two defeats in Boston by trimming the Red Sox 4-3 and moved ahead of the losers into sixth place in the standing. It was their first real advance of the season and left them virtually tied with Washington for a higher notch.

Detroit Tigers made the only other gain in the American League as the western clubs, starting their home stands, swept the program. The Tigers beat out the league-leading Yankees, 5-4.

Cleveland's Indians spotted Washington four runs in the first two innings, then cut loose with a 17-hit attack on four Senator pitches that produced seven runs in the seventh and a final score of 14-6.

FIGHTS LAST NIGHT

(By The Associated Press)

Paris, France—Gustav Humery, 132½, France, defeated Panama Al Brown, 122, world champion, foul (6), Non-title.

Quincy, Ill.—George Pavilic, 169, Cleveland, stopped Ray Pelkey, 173, Oakland, Calif., (6).

Dallas, Tex.—Wilson Dunn, 172, Denison, outpointed Clyde Chastain, 174, allas, (10).

YESTERDAY'S STARS

Van Mungo, Dodgers — Held Pirates to seven hits in 10 innings, fanned seven and started winning rally with double.

Zeke Bonura, Whitesox — Drove in three runs against Athletics with homer and single.

Paul Dean, Cardinals — Fanned five in pitching victory over Braves; hit double and single.

Charley Gehringer, Tigers— Had perfect day against Yankees with four hits.

Fred Fitzsimmons, Giants — Helped win own game from Reds, hitting homer and single against Red Sox.

Pat Malone, Cubs.—Limited Phillies to two hits in six innings of relief hurling.

Earl Averill and Frank Pytlack, Indians—Led attack on Senators with three hits each.

NEWARK BLANKS RED WINGS 1-0 IN FINAL GAME

Kleine Loses Game, Although Holding Bears to 5 Hits in 8 Innings.

DUKE, WINNING HURLER.

(By The Associated Press)

Rochester Redwings' big International League lead had melted away to next to nothing to-day and the credit, or blame, rests with Bob Shawkey's Newark Bears.

Six days ago the Redwings completed a 12-game winning streak and led their closest rivals, Toronto Maple Leafs, by six games. To-day, after taking five successive beatings, four in a row from Newark, Rochester still held first place but over Newark by only one game and Toronto by a game and a half. The intricacies of the percentage leave Toronto in second place, although the Leafs trail Newark by half a game in the games won-and-lost method of figuring.

Indian Sign on Wings

Newark's 1-0 conquest of Rochester yesterday served to call attention to the "Indian sign" the Bears have enjoyed over the Redwings all season. It was these two clubs' seventh meeting and Newark's sixth victory.

Singles by George Selkirk and Jack Saltzgaver in the eighth, followed by two long flies brought in the only run of yesterday's Newark-Rochester battle and spelled heartbreaking defeat for young Norbert Kleinke. This youngster gave up only five hits in the eight innings he worked, but Rochester, although touching Marvin Duke for eight safeties, couldn't produce when a hit meant a run.

Paul Stagg, son of the famous Alonzo, is now at Moravian College, Bethlehem, Pa., teaching sports.

SLEEVELESS SWEATER
Special!

1.95

Here is an unusual Sweater feature that should particularly appeal to men properly dressed for sport. In green, maroon, yellow, blue, grey, white, and white and black. Exceptional value at 1.95

AL. SHARPE
Gentlemen's Wearing Apparel
326 GEORGE ST.

Wrestling Last Night.

(By The Canadian Press)

Toronto, Ont.—Jim Browning, 236, Vernon, Mo., defeated Gino Garibaldi, 216, Italy, two falls to one.

Camden, N.J.—Abe Coleman, 208, Chicago, defeated Dick Raines, 223, Texas, straight falls.

Washington, D.C. — Jim McMillen, 220, Chicago, defeated Rudy Dusek, 215, Omaha, 35:00 (Dusek hurt).

Milwaukee.—Jim Londos, 202, St. Louis, threw Joe Malcewics, 208, Utica, N.Y., 47:58.

PENMANS

Men's Half Hose

Half Hose that will please discriminating men. Every design an anticipation of to-morrow's trend — every pair stamped with the quality and workmanship always associated with Penmans.

FIRST BALL GAME
Of the Season
COBOURG vs. PETERBORO, Sr. O.B.A.
Riverside Park
SATURDAY, MAY 19th
Game Called 3.15 o'Clock

The Cobourg team is very strong. They were in the finals of the Intermediate series last year, and this game should prove a good one and give every fan an opportunity to look over Peterborough's new men.

ADMISSION 25c CHILDREN 10c

BROCK Stylagram

18-5-34 ‡ F-L-A-S-H

RE VANITY BLENDS MAKE MEMO SEE HATTER TODAY STOP SMART BROCK STYLINGS TO BLEND WITH NEWEST SUITINGS STOP TEN BEAUTIFUL SHADES OF GREY BROWN GREEN BLUE IN NEW LIGHT WEIGHT FELT

- - - WOLTHAUSEN - BROCKVILLE

Our Boarding House . . . . . By Ahern

Fashion-Craft Wallops Brintons 12-5 In Softball Debut

CAPITOL

LAST COMPLETE SHOW TO-NIGHT AT 8.30 P.M.

Lee Tracy
—IN—
"Advice to the Lovelorn"

ADDED FEATURE
"THE COUNTESS OF MONTE CHRISTO"
Fay Wray Paul Lucas

SATURDAY ONLY at 2.30-7.00-9.00

BURIED TREASURE!
Guarded by Cannibals, Prehistoric Monsters .. and the Twelve-Foot Ape
Go With Them on the Peril Cruise for Adventure and Romance!

SON OF KONG

With ROBERT ARMSTRONG HELEN MACK FRANK REICHER JOHN MARSTON VICTOR WONG LEE KOHLMAR ED BRADY

RKO - RADIO Picture

ADDED FEATURES

NORMA TERRIS and the 4 EATON BOYS in "AROUND THE CLOCK"

"KICKING THE CROWN AROUND"

MATINEES ONLY
Another Exciting Chapter of
RIN-TIN-TIN in "THE WOLF DOG"

OVALTINE SEALS
Will be Accepted From Children at the Saturday Matinee as Admission Tickets
Note: Seals from sample tins will NOT be accepted.

GIRLS' SOFTBALL LEAGUE ORGANIZED

Five Teams Will Operate This Season in Northumberland Loop.

WARKWORTH May 18 (Examiner Correspondence).—J. A. Sykes was elected president and Nellie Greenly, secretary-treasurer, on Monday evening, May 14th, at a meeting of the Northumberland Girls' Softball League, held here in the Community Hall. Representatives from Castleton, Brighton and Warkworth were present. Although Grafton was not represented at the meeting, they will have a team in the league. No definite word has been received whether Colborne will enter a team or not, but it is believed that there will be five teams in the League.

The first two games of the schedule were arranged, the remainder of which is to be drafted by the president and secretary. On May 25th Castleton and Brighton play at Presque I'le and Grafton plays at Warkworth on same date.

Major Leaders

(By The Associated Press)
Including yesterday's games:

NATIONAL LEAGUE

Batting.—Lee, Brave, .3731; Wilson, Phillies, .3726.

Runs — Vaughan, Pirates, 29; Klein, Cubs, 28.

Runs Batted In.—Klein, Cubs, and Suhr, Pirates, 27.

Hits—Moore, Giants, 41; Klein, Cubs, 39.

Doubles—Collins, Cardinals, 10; English, Cubs, and Berger, Braves, 9.

Triples. — Suhr, Pirates, 7; Vaughan, Pirates, and W. Herman, Cubs, 5.

Home Runs.—Klein, Cubs, 11; Hartnett, Cubs, 7.

Stolen Bases.—Martin, Cardinals, 5; Frey, Dodgers, 4.

Pitching—Bush, Cubs, 6-0; Warneke, Cubs, 5-1.

AMERICAN LEAGUE

Batting.—Hemsley, Browns, .446; Gehrig, Yankees, .414.

Runs.—Morgan, Redsox; Gehrig, Yankees, and Manush, Senators, 22.

Runs Batted In.—Gehrig, Yankees, 32; Reynolds, Redsox, 28.

Hits — Reynolds, Redsox, 41; Manush, Senators, 40.

Doubles—Reynolds and Werber, Redsox, 10.

Triples.—Reynolds, Redsox, 5; Manush, Senators, and Chapman, Yankees, 4.

Home Runs.—Gehrig, Yankees, 8; Ruth, Yankees, 7.

Stolen Bases.—Walker, Tigers, 9; Gehrig and Chapman, Yankees, and Werber, Redsox, 8.

Pitching.—Ruffing and Gomez, Yankees, 5-0.

Mark Koenig plays the piano.... Some of the other Reds should.... so thinks Mr. Crosley, the radio man, who now goes to the bank for the Cincy ball club.

While down town yesterday afternoon, we just thought we would drop in and see the chairman of the Greens Committee, Cecil Williamson, and try and get the low-down as to the condition of the greens. After Cecil got a lot off his chest, he finally told us that the greens would be in good shape for May 24th.

So we take that for granted, and now we will have to begin and pass on to the bowling fans all the dope for the coming season.

To begin with; we have the grand opening on the 24th, but we will give you more about that later—the regular Friday night tournaments throughout the season; the President and Vice-President Competition; the schedule games which last all season; the play-offs for the Central Ontario Association games; the Leads and Seconds; the Skips and Vice-Skips; the Doubles and Singles, and then besides all these local games, we have all the big open tournaments, the dates of which have been confirmed by the Central Ontario Association.

Of course there is a reason for publishing all this stuff. . . It seems that some of our best prospective bowlers thought that there was going to be very little bowling outside of the schedule games, and we thought we would just print all this, so they would be convinced that we are in earnest.

So you see if anybody joins the club and does not get his money's worth, it will be no fault of the Games Committee.

You must go out to the greens to bowl—the greens don't go to you.

CRICKET

The following members of Peterborough Cricket Club are asked to be on hand at 2.20 sharp at Nicholls' Oval on Saturday afternoon for a match against the Whittaker Eleven of this city: Binks, Blowers, Dyer, Gore, Langhorne, Lawrence, Lorne, Mawhood, Mitchell, Williams and Woorall, reserves Salisbury and Stuart.

BUTCHER HOLDS CARPETMAKERS TO SEVEN CLOUTS IN 8 FRAMES

Delahaye Leads Victors at Bat With Double, Two Singles in Four Times Up.

23 HITS IN ALL.

Fashion-Crafts made their debut in the Men's Softball League by walloping Brintons, 12 to 5, before a good crowd at Central last night. Big Chuck Butcher let the Carpetmen down with seven hits and he struck out sixteen in the eight-inning fixture, darkness stopping the game then. Behind this fine twirling, Manager Johnny Russell's team played sparkling ball to blank the Sturgeon boys the last six frames.

It started off like a romp for Brintons, three hits, two walks and a couple of wild heaves chasing in two runs for them in the first. They held the other side scoreless in their half, and stepped out and ran in three more in the second on five walks, an error and a single. That was the last of their scoring. Fashion-Craft kept pecking away to shove one across in the second, three each in the third and fourth, one apiece the next two frames, then two, and one in the last. Despite Butcher's frequent wild streaks—he walked nine—he got better as the game went on.

Brintons showed some smart fielding, also but kicked in with four costly errors. This and the bunched hits of Fashion-Craft in the third, fourth and last three stanzas, being nicked for ten hits as he struck out two and walked six. Bill Simmons worked the eighth and was touched for two hits and one run. Their teammates tried hard but found the whiz-balls of Butcher hard to clout.

Delahaye led the victors at bat with a double and two singles in four official times at bat. Gainey was next with a two bagger and two singles in five. McDougall, Wiley and Clarke hit safely twice each. For Brintons, Calladine was top hitter with three singles in five trips. Smith was the only other to get more than one, with two safeties. Fine throws from left field to cut off runners were made by Weir and Foley, while Gainey featured with a smart overhead catch going back.

The Teams

Fashion-Craft — McDougall, 3b; Gardner, cf; Delahaye, rf; Wiley, 2b; Foley, lf; Butcher, p; Gray, c; Gainey, ss; Clarke, 1b.

Brintons—H. Dormer, 3b; Smith, 1b; G. Dormer, ss; Calladine, c; Sturgeon, p; Dallin, cf; Williamson, rf; Weir, lf; Bradshaw, 3b; Simmons, p.

Score by innings— R H E
Fashion - Craft 013 311 21-12 16 2
Brintons 230 000 00- 5 7 4

Umpires—Batley at plate, McMartin on bases.

FOUR TEAMS ENTER BASEBALL LEAGUE

Bailieboro Drops Out of the Cavan-Manvers League.

CAVAN, May 18. — (Examiner Correspondence).—A meeting was held in Millbrook on Wednesday evening, May 16, to arrange a schedule for the season's ball games.

Bailieboro disappointed the boys by dropping out at the last minute.

The following schedule was drawn up:

May 29—Bthany at Millbrook.
June 1—Nestleton at Bethany.
May 26—Yelverton at Nestleton.
May 31—Millbrook at Yelverton.
June 21—Millbrook at Bethany.
June 9—Bethany at Nestleton.
June 4—Nestleton at Yelverton.
June 12—Yelverton at Millbrook.
June 15—Bethany at Yelverton.
June 29—Yelverton at Bethany.
June 26—Nestleton at Millbrook.
June 7—Millbrook at Nestleton.

SOUTHENDERS TAKE CLOSE 10-9 WIN

St. Paul's Gives St. James' Juveniles Tidy Battle in Church League.

The best Church Softball League game of the evening last night was the 10-9 decision for St. James' Juveniles over St. Paul's at King Edward Park. It was tight all through with fine twirling on both sides. Six homers were knocked with Berwick getting two. Castle hit one with the bases full, while Whiteside, Morrow and Anderson got the others. Murduff did some swell fielding. The teams:

St. Paul's—Whiteside, 3b; King, 2b; Anderson, ss; F. Barr, 1b; Currie, p; Morrow, c; N. Barr, cf; Mackness, rf; McKee, rf; Easton, lf.

St. James'—Murduff, cf; Berwick, 3b; Leggett, 1b; Castle, c; Leether, ss; Wood, 2b; McGoveran, lf; Ridley, p; Piercy, rf.

St. Paul's ..... 112 022 1— 9
St. James' ..... 204 013 x—10

Umpires—B. Thirnbeck and J. Price.

ADVERTISE IN THE EXAMINER

Number 294

One of the things most golfers don't know is when to start the backswing. And this is mighty important, for a poorly timed initial move means a badly timed swing as a whole.

Most players simply stand over the ball until they've gone over, in their minds, a long list of don't that have been drummed into them.

Then they become conscious of keeping the rest of the foursome waiting, so they take off in a hurry.

This haste invariably finds the club being yanked away from the ball with little chance of any co-ordination between the body and the arms and hands.

The time to start the backswing is when you feel that your grip is firm and your midsection is quite free to move toward the right.

I like to study people, particularly when they're on the golf course.

The thoughtfulness shown around the course by a person who is most particular about everything outside of golf is amazing.

Saturdays and Sundays generally find most courses crowded to capacity. The usual congestion at the first tee finds many players anxious to get started.

Their nervous condition prompts them to swish clubs back and forth with little or no regard for those around them.

A swinging golf club is more dangerous than a loaded shotgun.

If you must swing a club get away from everybody and don't ever swing toward anyone.

St. John's Juniors Win In Exta Frame

An overtime inning was necessary before St. John's Juniors pulled out a 10-9 victory over George St. in a Church Softball League game yesterday. Smith drove in Vollans with the winning run. It was a fast game with George St. unable to hold an early lead. McKee, Patterson and Young all twirled good ball. Smith and Kingdon led the hitters. The teams:

George Street. — Kingdon, c; Ward, 2b; Rutherford, lf; Smith, 3b; Winslow, rf; Cassie, rf; Parnell, 1b; McKee, p; Wells, cf; Skitch, cf; Burns, ss.

St. John's.—Young, p, 3b; Patterson, 3b, p; Packenham, ss; Howell, c; Walton, 1b; Stephens lf; Pitchford cf; Vollans, rf; Smith, 2b.

George Street .....141 100 20— 9
St. John's .....100 043 11—10

Umpires.—A. Beauclerc and H. Charlton.

Large Crowd Likely See Exhibition Game

A large crowd of early-season baseball fans is expected out to Stevenson Park to-morrow afternoon, if the weather is right, for the first ball game of the season. It is an exhibition affair, but promises to be very interesting. Cobourg plays the Petes at 3.15, the former team being generally rated of senior calibre, having played two years ago in the Central Ontario League and last year being an intermediate "A" Ontario finalist.

The Petes are being shaken into shape these days, and fans will be curious to see what they look like at the start of the 1934 race. While nothing official has been announced, Knotty Lee will probably start a lineup something like this:

Whatley c, Ash 1b, Murray 2b, Konopka ss, Batten 3b, Burton lf, Foley cf, Playford rf, with Calladine, Deyell, and McCarthy all available for pitching.

Several changes will likely be made through the game in order to see how they all shape up. It should be a real good ball game, even though it is an exhibition one.

SPORTS DAY BY DAY

Baseball, Lacrosse, Soccer
Softball, Bowling, etc.

By C. J. P.

The Men's Softball League got away to a fine opening last night at Central—pay no attention to the game the previous night, it was just a bad rehearsal! Anyway, last night, Fashion-Crafts spotted Brintons five points in two frames and then stymied 'em back of the eight-ball the rest of the game. In fact, Brintons could see nothing but eigth-balls and they were behind everyone of them. Must have been seven or nine of these brunette balls. It was an upset to some, but not so surprising to others. Fashion-Crafts are good, and everyone who saw the game—including the Brintons—are now willing to admit it. Here's the layout: Brintons start like a bungalow ablaze, but died out fast after two innings. Meantime, the Clothiers, who had started slowly, didn't quit till the shades of e'en had fallen.

• • • • • •

Chuck Butcher, who works in The Examiner (Note: Advt.)—and if he'd lost, we admit we wouldn't have mentioned the employment angle—certainly whistled the ball by a flock of batters. Sixteen, if we must be technical. True, he walked nine but that's almost a new low record for Chuck, who generally fans a dozen or more and walks more than a dozen. The big speedball twirler has all it takes to be the best pitcher in town, except control. And he may improve that this season. He only gave seven hits last night and showed a nice comeback after getting off to a start that was shakier than the Carioca.

• • • • • •

But credit certainly goes also to the rest of Johnny Russell's smart team. They played bangup ball back of the good hurling, and hit hard and often to pile up the runs. This team will be hard to knock off, though of course a guy that started to count the ex-Sugar Bowlers, now with the Brintons, out of the picture so soon would be a bit balmy. They generally start off slowly and let the pack lead 'em clean around the back stretch, but they open up at the three-quarter pole and hammer down the stretch like "The Old Ninety-Seven" just before it was wrecked.

• • • • • •

There was a pretty fair crowd of fans on deck, though not as many as watched that one-sided thing up there the previous night. And, believe it or don't there was a fifty-cent piece and several two-bit pieces in the silver collection. This is indeed news, and the softball exec. hopes it becomes a habit. It was a good game all right, but still chunks of money like those were a welcome surprise. Maybe Dillinger and his gang were in the crowd.

• • • • • •

C.G.E. and Fashion-Craft are billed to play up there tonight. We hope the Electrics have strengthened up to what they showed the first game. Incidentally we heard from a member of that team that several employees of the C.G.E., who look like good softball players, were playing in the Southend League. Now, that loop has a ruling barring its players from taking part in City Softball League games. C.G.E. would like to try a few of those fellows out, but the boys are afraid to step up. They say "If we don't make good with you, then we're barred from the Southend League, too." We don't think it would hurt for the Southend Loop to allow them, say, three games to try out before barring them. C.G.E. is the only team affected, as the other three have full rosters. The executive of the Southend circuit will be invited to a meeting of the City Softball League at eight Monday in Duffus' to talk it over. We'd also suggest the Athletic Club at the C.G.E. get in behind its team and iron out any inter-department dissension there is, if any. That's the rumor. A fine team can represent C.G.E., so why not let it?

• • • • • •

Girls' Softball League met last eve and decided to not open their schedule for another week—that'll be about May 28th. Then, they'll play the first several games on the out-of-town diamonds, and their home games for the next two weeks or so at King Edward Park on Tuesdays and Fridays, and at Central on Wednesdays and Saturdays. President Scates of the Men's League granted them permission to use their diamond these nights. You see, the Ashburnham Bowl wont be ready for another three weeks or so, what with putting top soil on it, rolling it and planting grass seed. And it would be poor policy to get on it too soon and spoil a fine park. Schedule will be released shortly.

• • • • • •

M. E. Knox, local jeweller, has offered a forty-dollar wrist watch for the best hitter on the senior Petes' team this year. That's something worth shooting at, all right. Latest players to be signed—and there will be a few more jotted down later on—include Archie Dewell, Ike Batten, Len Hollingsworth and Al Clark. The latter may be used at second or short Saturday in the exhibition game with Cobourg here as Ash may not play owing to a slight injury which is liable to keep him out for one contest. The rest of the boys will be on deck Saturday and it should be a pretty fair tussle to start the 1934 baseball season.

• • • • • •

A meeting of the City Lacrosse League is called for at eight o'clock in Duffus' Monday night, and all should be present. Incidentally, the following clipping was taken from last night's Star: "It is expected that a strong delegation from the O.A.L.A. will shortly hold a meeting in Norwood or Peterborough, with the idea of forming an intermediate grouping to include Peterborough, Norwood, Campbellford and possibly Cobourg. The sooner the meeting is held the better, as the lacrosse enthusiasts in that sector are anxious to get going."

• • • • • •

Grab-bag: Orillia boy swimmers are due to be at the "Y" pool tonight for a swim meet with local aquatic performers . . . . Maple Leaf Bantams practise tonight at six in Armour Field . . . . We can sympathize with the disgust behind this heading in the Oshawa paper: "Oshawa Dukes Stretch Their Losing Streak Once Again Without Much Trouble" . . . . Church Softball Loop games tonight: All Saints' Juniors vs. St. James at King Edward, umps from St. John and George St.; St. John Juveniles vs. Murray St. at Queen Mary, umps from St. James' at St. Paul's; Mark St. Bantams vs. All Saints' at Queen Mary . . . . Ought to be a City Baseball League meeting shortly.

Bantam Pitchers Hit Hard in 31-11 Verdict

Four St. John's Bantam pitchers were unable to stop St. James' in last night's Church Loop fixture, and the latter won by a 31-11 count. J. Self and Grose were particularly dangerous at bat for the winners while Foster and Caster hit hard for St. John's. This is the fifth game this season that the winning team scored 31 games in this league. The teams:

St. James'—Sexsmith, 1b; J. Self 3b; Leether, ss; McMaster, p; Grose, c; Henwood, lf; Howden, 2b; Drysdale, rf; D. Self, c.

St. John—Crouter, lf; Clarke, cf; Castle, lf; Lomax; Foster, 2b; Clarke, 3b; Castle, ss Foster, rf; Lewis, p.

Knox .....631 284 7—31
George Street .....021 331 0—10

Umpires.—J. Kennedy and Z. Ward.

Knox Throws Upset With 31-10 Victory

Knox Juveniles in a Church League game last night pounded out a 31-10 verdict over George Street, providing something of an upset. Good pitching by Graham and hard hitting by Hughes, Williams and Lucas won for Knox. Stinson and McClellan were best for George Street. Gunsolus relieved Ash, who was wild. The teams:

Knox.—LeClaire, 1b; Laing, rf; Hughes, c, cf; Penrose, cf, c; Andrews, lf; Whatman, 3b; Graham, p; Williams, ss; Lucas 2b.

George Street.—Bullock cf; Allison, lf; Gunsolus, ss, p; Stinson, 3b; Weese, 2b; Galley, 2b; McClellan, 1b; Parnell, rf; Ash p ss; McInnes, c.

Knox .....631 284 7—31
George Street .....021 331 0—10

Umpires.—J. Kennedy and Z. Ward.

Last Times To-night—Two Features

BENNETT
Entrancing! . . in the story of a beautiful Russian spy
"AFTER TONIGHT"

BAFFLING CRIMES IN A SEA OF MYSTERY!

Regent ENTERTAINMENT

STARTING SATURDAY
Continues
MONDAY - TUESDAY

MONOGRAM PICTURES presents
EDGAR WALLACE'S
MYSTERY LINER

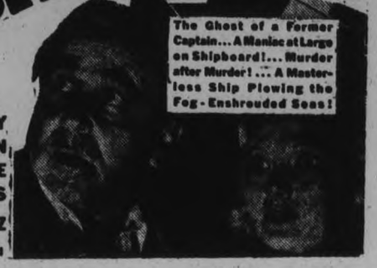

The Ghost of a Former Captain . . . A Maniac at Large on Shipboard! . . . Murder after Murder! . . . A Masterless Ship Plowing the Fog-Enshrouded Seas!

With
NOAH BEERY
ASTRID ALLYN
CORNELIUS KEEFE
RALPH LEWIS
GUSTAV VON SEYFFERTITZ
Supervised by PAUL MALVERN

Two Matinees, at 1.15 and 3.15 p.m.

SATURDAY—CHILDREN 10c; ADULTS 25c

THIRTY KITES FREE to the Lucky boys and BATHING CAPS to the Lucky Girls.

RUGGER RELATIONS REMAIN STRAINED

Great Britain Not to Resume International Games at Present.

PARIS, May 18.— The time is not yet ripe for resumption of rugger relations between Great Britain and France, the French Rugby Federation was informed in a reply yesterday by the British Rugby Unions.

The unions across the Channel wrote they did not consider the French Federation had yet done enough to clean up the game in France. As long as rugby here was not played in the right spirit it is impossible to consider a resumption of the international matches, they said.

The international series with France was broken off some seasons ago following unruly conduct in French rugby in which spectators and players alike were injured in fierce battles.

Girls' Opener Is Postponed For Week

The opening of the Girls' Softball League was postponed a week at a meeting of the executive last night in Duffus'. In order to give the city workmen a chance to seed the grounds at the Bowl, it was deemed advisable to not play there for some three weeks. However, the league will open the week starting May 28th, playing most of its games at first in Keene, Lang and Omemee. Home games will be played at King Edward Park, and at Central—if permission for the latter is granted by the Men's League—the home games to be the first two weeks in June.

Those present felt it would nullify the work down at the Bowl by going on it too soon, and they believed that besides the games out-of-town, the home games at the uptown and southend diamonds would be a good thing for fans in these sections. There are opening dates at Central on Wednesday and Saturday evenings, and at King Edward Park on Tuesday and Friday evenings. Games will commence at 6.15 sharp. Due to chilly weather, early darkness and the grounds problem, it was decided that the opening might better be postponed a week. A few minor matters were discussed also before the session adjourned.

McLARNIN-ROSS BOUT HAS BIG ADVANCE SALE

NEW YORK, May 18 (CP)—The power of Jimmy McLarnin as a box office attraction is being demonstrated again by the heavy advance sale of tickets for the Milk Fund show at Madison Square Garden bowl, May 28, when the welterweight champion defends his crown against Barney Ross, lightweight titleholder from Chicago. The gate has already reached $40,000, according to announcement by W. S. Farnsworth, promoter of the battle.

The brisk sale of seats for the match which many predict will draw more spectators than the Primo Carnera-Max Baer bout on June 14, recalled the fact that the Irish-Canadian title-holder has been a $1,240,000 magnet at the turnstiles.

Fourteen of the fights in which he participated drew that total. His three bouts against Sammy Mandell alone crossed $314,000.

Lee's Mound Work Subdues Park St.

A big second inning aided materially in the George Street Bantams' 26-11 nod over Park Street, in their Church Circuit fixture last evening. Lee's pitching, and the batting of Wildman and Stewart were too much for Park Street. Sanderson and Tarkington showed up well for the losers. The teams:

George Street.—W. Hamilton, cf; Parnall, ss; Stewart, c; Wildman, 2b; B. Hamilton, lf; McKinnon, 1b; Lee, p; Weese, 3b; Carter, rf.

Park Street.—Sanderson, 3b, p; McDermid, 2b; D. Martin, ss; H. Campbell, p, 3b; Jobe, lf; P. Martin, 1b; Tarkington, c; L. Campbell, cf; Briscoe, rf.

George Street .. 5 11 3 0 4 2 1—26
Park Street ... 1 0 0 0 2 1 7—11

Umpires—C. Corbett and C. Barnes.

George St. Seniors Take 7-2 Victory

Behind fine hurling by Massey, George Street Seniors took a 7-2 win over Trinity in a Church Softball League game last night. Only five Trinity batters reached first. Ward, on the other mound, also was good, but his opposition was too tough. Grant, Miles and Payne went good for the loop-leaders. The teams:

Trinity.—Holgate, 3b; Morrow, lf; Ward, p; Ridyard, 2b; Clark, cf; Hayes, cf; Gadd, rf; Davern, ss; McBain, 1b; Mattice, c.

George Street.—Grant, c; Payne, ss; Lowe, 2b; Olmstead, 2b; Massey, p; Miles, rf; Seed, 1b; Cullen, cf; Hicks, lf; Reed, 3b.

Trinity .....002 000 0— 2
George Street .....200 113 x— 7

Umpires.—A. Wedlock and J. Clayton.

Soccer Notes

The local soccer season under league auspices, opens on Saturday afternoon, at King Edward Park, when the Canada Packers meet the Caledonians. Kick off is scheduled for three o'clock prompt. The official referee, Harry Hotston, has been instructed to have punctual kick-off.

All players are requested to be at the pavilion no later than 2.30 and the teams will be selected. Bring boots, stockings and pants—sweaters will be provided.

A new field marker will be used on the re-arrangement alignment of the pitch which will correspond with the goal posts that have been raised to the proper standard. Spectators are requested to keep off the touch line so as to permit the official linesman an opportunity to carry out his duties.

The C.G.E. travel to Lindsay. Cars leave the gatehouse at 1.15. Visitors expect a prompt kick-off.

Campbellford

Mr. Ray Oliver of Huntsville spent Sunday with his wife and family, who are the guests of Mrs. Oliver's parents, Mr. and Mrs. Robert Innes, Seymour West.

Misses Jean Cox, Faith Boorman and Miss McDonald were guests of Mr. and Mrs. Charles Long over the week-end.

MRS. BIRDSALL AGAIN HEADS WESTWOOD W.I.

Large Attendance at Second Annual Meeting of Branch —Much Business Done.

YEAR'S WORK REVIEWED

WESTWOOD, May 18 (Examiner Correspondence).—The second annual meeting of the Westwood branch of the Women's Institute was held on Tuesday afternoon, May 15, in the Town Hall with the president, Mrs. F. E. Birdsall, presiding.

Thirty-seven members answered the roll call by paying the annual fee, while nine other names were enlisted on the roll as promised members.

A letter from Mr. Runions of Peterborough, re coaching class on May 18, in Westwood Town Hall, was read and discussed. It was announced that Miss Ethel J. E. Robson of Denfield, Ontario, would be the guest speaker on June 18, in the Westwood town hall. The subject chosen for her address was "The Institute, a Liberal Education."

It was decided that the date of the regular monthly meeting remain the same for the coming year, which is the third Tuesday of each month.

The president reported that permission had been granted by the council to dig flower beds around the cenotaph.

Gifts of china were presented to five members who had been present at each meeting and had answered the roll call as requested, namely: Mrs. J. E. Thompson, Miss Helen Graham, Mrs. Fred Faux, Mrs. Don Cameron and Mrs. Jas. Clysdale. It was decided that this rules should hold good for the coming year.

The president ,Mrs. Birdsall, then addressed the meeting. She said she was proud to have had the honor of being president of the branch for the past year. Good work had been done by the executive, and most points required by the Department had been touched upon. She closed thanking the executive, commending all the members for their mutual spirit of good fellowship, and offering her best wishes for the coming year.

Reports Read

Reports of the different officers followed. The secretary-treasurer's report by Mrs. E. W. Sargent showed a successful year of community work and a substantial balance in the bank. The corresponding secretary's report by Miss Helen Graham was gratifying, as was also the library secretary's report by Mrs. Fred Neilson showing total receipts to be $7.79. Interesting reports on the following were also given: Historic Research by Mrs. Thompson, Health and Education by Miss Jessie Davidson, Home Economics, by Mrs. Morris, Immigration, by Mrs. G. Evnhurst, and Publicity, by Mrs. E. W. Sargent.

Federal Institute Pins were presented to four of the members, in recognition of services rendered: Mrs. E. W. Sargent, Miss Eleanor Garvey, Mrs. Fred Neilson and Mrs. William Morris.

Election of officers for 1934-35, then took place. The president, Mrs. Birdsall, who remains in office for another year took the chair. Two scrutineers were appointed:—Mrs. S. Elmhirst and Miss Edna Clysdale.

Officers Elected

The following officers were elected:

Vice-President — Miss Eleanor Garvey.

Recording Secretary: Mrs. Jas. Clysdale.

Corresponding Secretary: Miss Jessie Davidson.

Treasurer: Mrs. Don Cameron.

Librarian: Mrs. Fred Neilson.

Pianist: Mrs. Ross Lobb.

District Director: Mrs. Birdsall.

Directors: Mrs. Birdsall Mrs. F. Faux, Miss Mary Barrie and Miss Helen Graham.

Relief Committee: Mrs. Ross Lobb, and Mrs. D. McColl.

Program Committee: Mrs. Morris, Miss Rita Dickson, Mrs. S. Graham and Mrs. E. W. Sargent.

Current Events: Mrs. Victor Fortune.

Press Secretary: Mrs. E. W. Sargent.

Delegates to District Annual at Hall's Bridge: Mrs. Birdsall Mrs. E Sargent, Mrs. Clysdale, Miss E. Garvey and Mrs. Don Cameron.

Auditors: Messrs. F. E. Birdsall, and J. G. Manley.

Before closing the meeting it was decided that a prize be given at the Westwood school fair in September to the boy exhibiting the largest number of groundhog tails there.

Following the National Anthem dainty refreshments were served.

CAVAN

Mrs. Hunter, Miss F. Hunter, Mrs. J. G. Matchett and Mrs. Ray Syer motored to Emily, recently and visited friends.

Mr. Frank Arnott, Toronto, spent Wednesday and Thursday nights with G. E. Staples at his home in Cavan.

Messrs. T. Staples and V. Jackson, Bethany were visitors in Cavan and Millbrook on Wednesday evening.

The Misses Dorothy Cobley and Verda Braithwaita attended the musical festival at Bowmanville on Wednesday.

Too Much Uric Acid

is a very common cause of Rheumatism, Sciatica, Lumbago. Deranged kidneys allow an excessive amount of uric acid to accumulate. Take Gin Pills to give relief while they are assisting your kidneys to function normally.

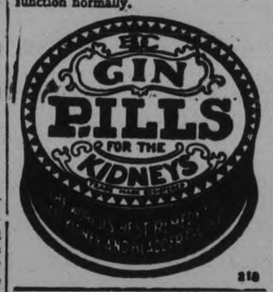

218

THE STARS SAY . . .

By GENEVIEVE KEMBLE

For Saturday, May 19

The planetary operations for this day, both by lunar and mutual aspects, point to delays, difficulties, disintegration and possibly a sudden reversal of current affairs and interests. This may be precipitated because of a death or other bereavement, or it may be due to an unlooked-for upheaval or disruption landing one in strange fields of action with strange environs, associates and problems to be coped with. Be discreet in personal matters, safeguard the funds and where possible deal with mergers, rings, secret societies or through secret or quiet agreements and contracts. Then things may flourish.

Those whose birthday it is may be prepared for a year of unsettlement; radical change and the sudden precipitation of new interests, opportunities and in new surroundings. A death or bereavement may bring this about. But preferably deal with rings, mergers, secret bodies or through methods of secrecy, diplomacy or tact. Be wise in expenditures and discreet in personal affiliations.

A child born on this day may be clever and talented but restless, unsettled and may meet grave setbacks in its affairs.

CORDOVA MINES.

Miss Irene Barrons returned to her duties in Havelock on Monday.

Mr. and Mrs. Walter Steenburgh returned to their home at Rochdale after spending the winter in Florida and Pennsylvania.

Mr. and Mrs. Clarence Mouck and son Reginald, and Mrs. W. J. Nobes and children of Havelock, called on Cordova friends on Sunday.

Messrs. Milo and Alex Van Volkenburg have secured positions at the General Motors of Oshawa.

Mrs. Ludford returned last Monday to her home in Toronto, after spending some time visiting with relatives in this district.

Mr. and Mrs. Demin Barrons spent Tuesday with friends at Keene and Peterborough.

A number from here attended the political meeting held in Havelock Tuesday evening.

Mr. and Mrs. Elgin Steenburgh and children of Belleville, spent Sunday with Mr. and Mrs. Walter Steenburgh.

Mr. and Mrs. George Bedore of Deloro, were guests of the former's sister, Mrs Thos. Windfield.

Mr. and Mrs. Jas. Barrons were Sunday guests of Mr and Mrs. Marcena Davey at Roseneath.

Mr. and Mrs. Thos. Windfield, of Madoc were guests of the former's parents, Mr. and Mrs. T. Windfield.

Miss Vera Van Volkenburg returned to Oshawa after spending some time at her home here.

Mr. and Mrs. Dean McGregor and family are moving in the near future to farm at North Marmora, recently vacated by Mr. Isaac McNutt, who has moved to Marmora.

Mr. Rit. Neal, a former resident of Cordova, and who now resides in Campbellford, called on old friends of this district last week.

Mr. and Mrs. Wesley Steenburgh of Oakmont, Pa., are visiting relatives at Rockdale.

Germany's new driver for the absorption of another 2,000,000 unemployed is reported to be succeeding.

Evening dresses with equally high back and front are returning to favor in Paris.

For Biliousness, Sour Stomach, Poor Appetite, Bad Complexion

Take KKOVAH. It is pleasant, mild, effective.

Langley Harris & Co. Limited, Distributors, Toronto 3311A

KKOVAH SALTS

20¢ 4 OUNCE TIN FAMILY SIZE 12 OUNCE TIN 50¢

MAKE YOU FIT - KEEP YOU FIT

WHEN A TRIP IS A HOLIDAY . . . by Anchor-Donaldson

● Sailing FRIDAYS from MONTREAL to Plymouth, Havre, London and Belfast, Liverpool, Glasgow. Third Class Ocean Rates to Great Britain: $62.00 one way, $124.50 return, lowest rates also in Cabin and Tourist. Book through your Local Agent or Cunard Line, 27 Bay Street, Toronto.

Sail CUNARD ANCHOR-DONALDSON

BRICK BRADFORD—In the City Beneath the Sea — By William Ritt and Clarence Gray

'MUGGS McGINNIS — 'Early American! — By WALLY BISHOP

HIGH PRESSURE PETE — 'That's Worse Yet — By GEORGE SWAN

TILLIE THE TOILER — By Russ Westover

THE TUTTS — By Crawford Young

BRINGING UP FATHER — By George McManus

SOMEONE WANTS WHAT YOU HAVE OR HAS WHAT YOU WANT! Use The Classified Page

WANT AD. RATES

Cash 1 Cent per Word or Figure per Insertion.
Minimum Charge, 25c for Any Advt.

If Charged 1½ Cent per Word or Figure per Insertion.

Phone We will call for your Ad. and give you the cash rate. **1600**

CHARGES:

Birth Notice	50c
Death Notice	50c
Locals (Local Page), per inch	$1.00
Black Locals (Local Page), per in.	$1.40
Card of Thanks	50c
In Memoriam (up to 2 inches)	75c
Over 2 inches, per inch	50c
With Black Border, extra	25c

INDEX TO EXAMINER CLASSIFIED WANT ADS.

Agents Wanted	L
Boarders Wanted	F
Business Opportunities	K
Chiropractor	U
Cottage, Summer Resorts	E
Dressmaking	Z
Employment Wanted	J
Female Help Wanted	H
Found	N
For Rent—General	C
For Sale—General	A
General Notice	T
Help Wanted (Male or Female)	X
Live Stock	O
Lost	M
Male Help Wanted	G
Personal	R
Pet Stock	W
Poultry for Sale, and Eggs	P
Radio	I
Real Estate for Sale	D
Salesmen Wanted	Y
Situations Vacant	V
To Rent—Houses, Apartments	B
Used Cars for Sale	S
Wanted—General	Q

a For Sale—General

HOME-MADE BANANA CAKES — made with Choice Fruit, 35c. Jean Ruth Shoppes. 2d-119-2148A

POWER DUMP BODY FOR SALE. Apply Robert J. McCutcheon, Havelock. 'Phone 62. 5d-118-5326A

ROTTEN MANURE AND TOP SOIL. 'Phone 2661. 30d-128-2436A

PINE SLABS, $2 HALF-CORD. Baker's Wood Yard. 'Phone 676. 26d-134-1843A

GENUINE CHICKEN PIES — MADE with Real Chicken, 20c. Jean Ruth Shoppes. 2d-119-2147A

THREE-BURNER COAL OIL STOVE, with Oven, good condition. 633 Rogers. 3d-119-2108A

BABY'S MAROON ENGLISH PRAM. 'Phone 1024W. 3d-119-2107A

ONE PAIR LADIES' SHOES, PRACTICALLY new; size 6; too small for ower. Telephoe 2064. 3d-119-2105A

FRESH STRAWBERRY PIES — You'll enjoy them, 30c. Jean Ruth Cake Shoppes. 2d-119-2144A

E-FLAT ALTO SAXOPHONE, CHEAP for cash if sold at once. 76 Sophia Street. 2d-118-2110A

BATTERY RADIO. WOULD EXchange for good Bicycle. 256 Carlisle Avenue. 3d-119-2113A

FULL MEASURE! QUARTER CORD Dry Slabs or Mixed Wood, $1.50. 'Phole 58 7d-118-1949A

OUR MEAT PIES — ARE THE FINest in City. Try them for Supper, 4 for 35c. Jean Ruth Shoppes. 2d-119-2146A

REAL DRY KINDLING IN BUNDLES, 25 for a Dollar. 'Phone 3230. Kingdon Barrel Factory. 6d-120-2048A

NEW 16-FOOT BASSWOOD FAMILY Canoe. J. L. Byam, Millbrook. 3d-118-2073A

RELICIOUS RHUBARB PIES—MADE with Home-grown Rhubarb, 25c. Jean Ruth Cake Shoppes. 2d-119-2145A

WINDOW DRAPES, WICKER SUITE. Hall Rack, Chest of Drawers. 64 Hunter W. 2d-119-2139A

MRS. ACHE, WHO HAS BEEN SUFfering from Foot Troubles, is well. She used Cress Corn and Bunion Salves. At all Peterborough Drug Stores. 1d-118-5407A

SEVERAL USED ICE REFRIGERAtors, in good shape. Watson Tire and Radio Supply, George and Brock Streets. 2d-119-5398A

IMPORTANT!

In requesting us to call for your ad, the order must be phoned before 11 a.m. in order to insure it being inserted on the same day.

a For Sale—General

LOAD DRY MIXED WOOD, $2. PULkinghorn. 'Phone 806. 6d-119-2027A

CERTIFIED PRINCE EDWARD ISland Cobbler Seed Potatoes. Haboco Stores. 3d-118-3360A

IRISH COBBLER POTATOES FOR Seed or Table use, $1.50 per Bag, delivered. 'Phone 101 ring 21. 3d-118-5349A

CREAM WICKER REVERSIBLE BABY Carriage, $10.00. Baby's Push Cart, Free. Apply 232 McDonnel Street. 3d-118-2083A

FIVE ASSORTED BARS COLGATE'S Toilet Soap and One Princess Soap Chips, 25c. Record's Store. 3d-118-2099A

ELECTRIC RANGE SPECIAL. H. T. Millard, Charlotte Street. 3d-118-2089A

LADIES' AND GENT.'S BICYCLES, good condition. Apply 156 London Street. 3d-119-2118A

ALL KINDS OF USED FURNITURE for Homes and Cottages. Come to us—you will Save Time and Money. Fine's Trade-in Furniture Store (almost opposite Loblaw's), 189 Charlotte. 3475W. 2d-118-2132A

FIVE POULTRY HOUSES, ONE Brooder, Macellaneous Poultry Accessories. 213 London. 'Phone 343W. 3d-119-2131A

SONORA CABINET RADIO, PERFECT order; Gas Stove, Three-piece Wicker Set, cheap. 'Phone 292W. 3d-119-2124A

ONE SIXTEEN-FOOT LAUNCH, 1-Cylinder St. Lawrence Motor, good condition. Bargain for cash. 'Phone 1440. 3d-119-2125A

KITCHEN CABINET, TABLE. INquire 544 Charlotte Street. 'Phone 2904J. 2d-118-2136A

NICE UPRIGHT PIANO, WALNUT Case, cheap. 313 Elias Avenue. 3d-120-2149A

THREE-PIECE PARLOR SUITE. 257 Lake Street. 2d-119-2153A

TENOR BANJO, BEDROOM SUITE. 495 Patterson. 2d-119-2137A

KITCHEN CABINET, IN GOOD CONdition. 214 Munroe Avenue. 3d-120-2157A

SEVERAL GOOD USED RANGES, also Quebec style Cook Stoves, at reasonable prices. A. E.Micks, 212 Hunter Street. 'Phone 423. 1d-118-2155A

SECOND-HAND BUGGY, FANNING Mill, Straw Cutter, Cutter, and other articles, at 87 Lock Street. 'Phone 2081W. 3d-120-5406A

MEN'S OXFORDS, $2.25 AND $2.50. Boys', $1.95, $2.25. Men's Work Boots, $2.25, $2.50. Women's Oxfords, $1.95, $2.50. Misses Oxfords, $1.65, $2.00. Men's Sport Shoes, $2.95, $3.95. Hickey's Shoe Store, 169 Hunter Street. 1d-118-2171A

TOP SOIL AND SOD. 'PHONE 1943. 3d-120-2161A

W. COLLINS, WEST-END WOOD Yard — Dry Mixed Wood and Dry Cedar, 1, 2 Dollar Loads. 'Phone 1965. 3d-120-2163A

CREAM WICKER CARRIAGE, GOOD condition. $4. 8 Frank Street. 3d-120-2164A

LILIUM SPECIOSUM MAGNIFICUM (New), a magnificent and hardy Lily; color white, stained and spotted rich crimson; blooms August-September; fine bulbs, 25c each, $2.50 Dozen. Lilium Auratum (only a few left), 50c each. British grown Tree or Standard Roses, $1.15 each. Young, 592 Chamberlain Street. 'Phone 1622J. 1d-118-2165A

RABBIT HUTCHES. 'PHONE 2005F for information. 3d-120-2166A

LLOYD WICKER STROLLER, $5. Apply 592 Aylmer Street. 3d-120-2167A

EDISON "HONOGRAPH AND TEN Rec A. $3; Centre Table, $1; Extension Table, $4; Buffet Music Cabinet, Library Table, some Walnut Lumber. M. T. Butcher, 679 Stewart. 1d-118-2168A

GOOD USED ELECTRIC WASHER—Cheap for cash or Exchange. What have you? Apply 536 Patterson. 2d-119-5413A

ELECTRIC WASHER, ONLY USED 2 months; left with us to sell. Bargain, terms. Also One Used Radio. Can be seen at 261 George. 2d-119-5414A

b For Rent—Houses and Apartments

HEATED APARTMENT IN BANK OF Commerce Building. Immediate possession. Apply 437 George Street dtf-4177B

HOUSE, NO. 338 RUBIDGE STREET; hot water heating. Possession can be arranged. Apply 437 George Street. dtf-5244B

FOUR-ROOM APARTMENT, WEST; modern. 'Phone 543. 3d-120-2141B

b For Rent—Houses and Apartments

LARGE FRONT BED-SITTING-ROOM with Kitchenette. 'Phone 2596J. 3d-118-2076B

CHEERFUL HEATED APARTMENT, Furnished, Unfurnished. Bell Apartments. 6d-121-2084B

HOUSEKEEPING ROOMS, FURNISHed. 516 Charlotte. 6d-118-2010B

WARM BRICK HOUSE, CONVENIences, handy to Factories. 'Phone 789F. 3d-118-2100B

TWO FURNISHED ROOMS, PRIVATE entrance; Board optional. 893W. 3d-118-2097B

THREE FURNISHED ROOMS, COMplete. First Floor, One Bedroom and bath up. Low rent to reliable tenant. 508 Bolivar Street. 2d-118-2127B

HOUSEKEEPING ROOMS, FURNISHed, Unfurnished. 106 McDonnel. 3d-119-2130B

TWO BRIGHT, CLEAN HOUSEKEEPing Rooms, Partly Furnished, private entrance; water, heat, light included; married couple preferred, or would Rent to Gentlemen. $7.00 per month. Write Box 5382, Examiner. 6d-122-5382B

LARGE BRICK HOUSE, 8 MILES from Peterborough, with fuel for summer, garden, $15 month. Write Box 5391, Examiner. 3d-119-5391B

HOUSE, NO 249 WOLFE STREET. Apply 437 George Street. dtf-3682B

FURNISHED APARTMENT, NICELY decorated, central. 506 Bolivar Street. 3d-119-2104B

HOUSE, 408 BELMONT AVENUE (corner Belmont and Weller) Apply 437 George Street dtf-2199B

HEATED APARTMENT IN GRAND Central Building. Possession arranged Apply 437 George Street dtf-B

THREE FURNISHED ROOMS, SOUTH of Exhibition, suitable for Married or Business Couple. 'Phone 3706. 3d-118-2082B

FIVE-ROOMED APARTMENT, ON Gilmour Street, with complete bathroom, gas or electricity for cooking; garage. Immediate possession. 'Phone 2503W. 3d-120-2151B

FOUR NICE ROOMS, REASONABLE. Apply 183 Antrim. 6d-119-2033B

WEST-END — BRICK HOUSE, ON Park, 6 Rooms; all conveniences, excepting furnace; back kitchen and garage; Twenty-five per month. Apply 455 Elm Street. 1d-118-2173B

FURNISHED FRONT ROOM, KITchenette, Ground Floor. 601 Water. 3d-120-2160B

c For Rent—General

STORE, NO. 173½ SIMCOE STREET Immediate possession. Apply 437 George Street dtf-1397C

GARAGE TO RENT— CONVENIENT to Downtown Offices and Stores. Apply 437 George Street. dtf-1092C

GARAGE, WATER (NEAR PARK Hill Road). Apply 183 Antrim. 6d-118-1992C

MODERN HEATED STORE. BELL Apartments. 6d-121-2085C

GARAGE, 174 LONDON STREET, BEtween Aylmer and George. 'Phone 2517. 3d-118-2098C

d Real Estate

FOR SALE — EAST ½ LOT 20, CONcession 3, Emily 100 Acres, good location Immediate possession Apply 437 George Street, Peterborough dtf-4222D

e Summer Cottages

WANTED— SUMMER COTTAGE FOR July and August, safe beach; reasonable rent. Write particulars in full, including price, to 267 Kennedy Avenue, Toronto. 3d-119-5373E

FURNISHED COTTAGE AT CHEmong Park, season or month; reasonable rent. For particulars, call 280J. 3d-119-2130E

FURNISHED COTTAGE FOR SALE at Chemong Park; splendid location. Reasonable price. Write Box 2071, Examiner. 6d-121-2071E

MRS. HUGHES CHARLES' COTTAGE —to Let or for Sale: Five Bedrooms, large Living-room, fireplace, electric light. Apply Miss Archer, 300 Rubidge Street, between Seven and Nine. 3d-120-5416E

f Boarders Wanted

GENTLEMAN CAN HAVE NICE clean, well-furnished Room, with Board, private garage included, $6.00 per week. Write Box 5361, Examiner. 6d-122-5361F

FURNISHED ROOMS, WITH BOARD. 'Phone 2821. 3d-118-2083F

COMFORTABLE, BRIGHT ROOM, IN central area; excellent Board; would suit one or two. Apply Mrs. Taylor, 218½ Charlotte. First Apartment. 2d-118-2112F

GRADUATE NURSE, IN OWN HOME, would Board and care for One Child. Write Box 2109, Examiner. 2d-118-2109F

FURNISHED FRONT ROOM, BOARD optional. Apply 356 Stewart. 3d-119-2106F

ROOM AND BOARD FOR GIRLS, $3.50 weekly; good home. 297 Murray Street. 2d-118-2126F

g Help Wanted, Male

WANTED — EXPERIENCED CAR Salesman; no others need apply. State particulars in full. Write Box 5368, Examiner. 3d-119-5368G

h Help Wanted, Female

A FEW LADIES TO LEARN HAIRdressing for Employment in Peterborough. Moderate charge for Course; terms. Write details to J. O. Jones, 686 Spadina Avenue, Toronto, Ont. 6d-118-5280H

GIRL TO HELP WITH HOUSEcleaning. Apply 504 Romaine. 3d-119-2134H

COMPANION-HOUSEKEEPER, SMALL family, no children. Write Box 2123, Examiner. 3d-119-2123H

EXPERIENCED FUR FINISHERS; NO Apprentices need apply. Wm. Lech & Sons, Ltd., 413 George Street. 3d-120-2142H

i Radio

DAY OR NIGHT RADIO SERVICE— 'Phone Verne Lillow 2018W. 3d-119-2103I

j Employment Wanted

HOUSEWORK OR EMPLOYMENT OF any kind. 'Phone 3454. 6d-120-2064J

PAINTING, PAPERHANGING, KALsomining. Reasonable rates. 'Phone 939. 6d-121-2086J

FIRST-CLASS CARPENTER WANTS Work by Day or Contract. 'Phone 2837W. 3d-118-2092J

WIDOW, WITH GIRL SCHOOL AGE, desires Position as Housekeeper. Write, stating particulars, Box 2094, Examiner. 3d-118-2093J

EXPERIENCED COUNTRY GIRL (Twenty) desires Work caring for Invalid, or Housework. 'Phone 316. 2d-118-2129J

m Lost

PEARL ROSARY, ON GOLD CHAIN. Finder please 'Phone 2634W. 3d-118-2070M

SUM OF MONEY, WORKER'S WAGES, vicinity Duffus' Garage. Liberal reward. 'Phone 2349J. 2d-118-2111M

DARK-RIMMED GLASSES, ABOUT May 4. Reward. 'Phone 2327. 3d-119-2121M

BLACK CAT (FEMALE). 'PHONE 3597W. 1d-118-2160M

n Found

AT BROCK STREET SUMMER GARdens, Wedding Ring. Owner may have same on applying at the Rink Office. 3d-119-5375N

STRAYED ON TO THE PREMISES of W. E. Faulkner, No. 2, Omemee, One Horse. Owner may have same by paying expenses. 2d-119-2138N

o Live Stock

DURHAM COW, DUE TO FRESHEN June 6th. 'Phone 1198. 3d-118-2101O

FOR SALE—BAY HORSE, FIVE years old, 1,500 Lbs. A. Taylor, Warsaw. 3d-120-2159O

FOR SALE — GRADE DURHAM Springer. Frank Sullivan, R.R. 8, Peterborough. 3d-119-2135O

11 PIGS, 7 WEEKS OLD. 'PHONE 831 ring 2 6d-118-1994O

FOR SALE — WORK HORSE CHEAP. 'Phone 1347. 3d-119-5369O

p Poultry

MASTER CHICK STARTER AND Growing Mash pay Profits in Egg Production. J. A. Feir, 86 Aylmer. 3d-119-5390P

q Wanted

ALL KINDS OF RAGS, RUBBERS Copper Brass, Iron etc. Highest cash prices. D. Florence, 342 Stewart Street. 'Phone 694W. 30d-126-4967Q

WANTED — TYPEWRITER, GOOD condition. Also Index Files. Write Box 2138, Examiner. 3d-119-2139Q

WANTED — JOHNSON OUTBOARD Motors. State best cash price, all H.P.'s. R. J. Stringer, Bancroft, Ont. 6d-118-1867Q

WANTED — OLD GOLD, HIGHEST price paid. Phillips' Dental Laboratory, 408½ George (opposite Lech's). 6d-118-3307V

RETURN LOADS FROM SEVERAL Points East and West. Special rates. Local and Long Distance Moving and Cartage. N. H. Bradley, 'Phone 2327. 6d-118-1993Q

WANTED — STOVES, DRESSERS, Sideboards, Chairs, all kinds Furniture. 'Phone 3475W. 6d-119-5393Q

ENGLISH PRAM, IN GOOD CONDItion. Price reasonable. Write Box 2081, Examiner. 3d-118-2081Q

WANTED — CANOE, SAIL AND LEEboards; also Light Skiff. 'Phone 2901W. 3d-118-2090Q

WANTED — USED SET BOOKS OF Knowledge or Encyclopedia, cheap. 274 Wescott. 2d-119-2172Q

r Personal

E.B.—I HAVE HEARD AND AM SO glad, but rather anxious about you. Please let me hear as soon as possible.—J. 1d-118-2150R

KIPP'S LAXATIVE TABLETS — Good for Adults. Safe for Children. Harris' Drug Store. Telephone 527. 1d-118-5411R

s Used Cars for Sale

FOR SALE — DURANT 6 COUPE, IN good condition; price reasonable. Apply 260 Murray Street. 3d-118-2095S

FOR SALE — 1930 ESSEX SEDAN, IN perfect condition. Will sell cheap. Privately owned. Apply 326 Rubidge. 3d-120-2156S

COACH, IN GOOD CONDITION — cheap for cash. 274 Wescott. 3d-119-2117S

CHEVROLET COACH, 1931; CHEVrolet Coach, 1930; Dodge 4-Door Sedan, 1930; Plymouth 4-Door Sedan, 1929; Oakland Sedan, 1929; Essex Coupe, with rumble seat; Plymouth Coupe, 1930. These are all exceptional Cars, and carry our liberal guarantee. Gilleapie Garage. 1d-118-5417S

HOOD & CUMMING MOTORS, LTD. A Safe Place to Buy. Dependable Used Cars. '33 V8 Ford Deluxe Sedan. '33 4-Cylinder Ford Coach. '32 Chevrolet Special Coach. '32 Ford 4-Cylinder Coach. '32 V8 Ford Roadster. '31 Plymouth Sedan. '31 Ford Coach. '30 Ford Coupe. '30 Dodge Sedan. '29 Ford Coupe. '29 Ford Sedan. '29 Durant Sedan. '28 Dodge Sedan. '28 Hudson Sedan. '28 Chevrolet Sedan. '27 Chevrolet Sedan. '26 Ford Roadster. Maxwell Touring Car. '29 Ford 1½ Truck. Your Present Car taken as Part Payment. Easy terms. Open Evenings. 'Phone 2460. 1d-118-5404S

TRICKY SLIVER ENGLAND'S BET FOR CUP RACES

British Challenger for American Yacht Trophy Expected to Make Good.

NEW GADGETS—DROP KEEL

PORTSMOUTH, May 18 (C.P.)—A very innocent looking little craft was the Endeavour as she lay in harbor awaiting mast and sails, dwarfed by every passing barge and looking about as stable as a toothpick.

But to those who know their racing yachts, there is speed in every inch of the trim blue boat that T. O. M. Sopwith is taking across the Atlantic late this summer to challenge for the America's Cup.

Give a good broadjumper a running start and he could just about clear the Endeavour's deck at its widest point. Yet from end to end, the slim water sliver measures 130 feet. From the bottom of her leaden keel to the top of her hollow steel mast is almost 200 feet.

Fragile looking, she's all length and depth and scarcely any breadth. You marvel that she could dare the ocean. You feel an admiration for the picked crew that will take her across 3,600 miles of open water for the Cup races.

The secret of the Endeavour's seaworthiness, of course, lies in the great weight of its keel, which extends 15 feet below the waterline. The keel proper weighs 80 tons. Above the solid chunk of lead is a hollow space speveral feet in depth, into which a great piece of steel weighing many tons may be lowered when needed. This is a "drop" keel and something of an innovation.

Operated by an electric winch, the "drop" keel will be lowered into place when the Endeavour has a strong following wind. The added weight below the surface will help the challenger to travel on a straight line ahead, losing no time or distance through the wind's tendency to blow her sideways, or on a diagonal course.

Another tricky feature of the Endeavour is an electric wind vane and pressure gauge, the indicators of which will be right before Sopwith's eyes when he is steering. He will be able to see instantly how the wind veers to a fraction of a degree and tell its exact pressure and speed. Skippers of all other challengers have had to rely on their judgment.

Slim and unsubstantial as she looks from without, the Endeavour is roomy and comfortable inside. She has a spacious forecastle forward with good accommodation for the crew of 23, a large messroom for the officers with separate captain's cabin and berths for the two mates, cook and steward. The owner's quarters consist of three single staterooms, a bathroom and a large saloon.

t General Notice

MR. J. H. PARISH, PRUDENTIAL of London, England is in Peterborough for a few weeks. All Policyholders will find it to their advantage to call 2059W, or write Box 2046, Examiner. 3d-118-2046T

PETERBOROUGH BOAT LIVERY — Open for Business, Saturday, May 19. 2d-119-5401T

Top Soiled and Seeded. 'Phone 292W. 3d-120-2162T

y Salesmen Wanted

MAN WANTED FOR PETERBORough to handle Ward's Quality Teas, Coffees, Cocoa, Spices, Extracts, Toilet Preparations direct to established users. Also opening in Peterborough County for Man with car. Write, stating age, T. H. Ward Company, John South, Hamilton. 3d-118-3079Y

BARRISTERS AND SOLICITORS.
HALL & CARLEY — Barristers, Solicitors, Notaries, Corner Hunter and Water Streets (over Canadian Bank of Commerce) Peterborough, Ontario. Telephone: Office No. 98. R. S. Hall, K.C., residence No. 409 T. J. Carley, LL.B., residence No 3096.

JAMES FORDYCE STRICKLAND K.C., M.P.P. — Barrister Solicitor Notary Public. Peterborough. 'Phone 191 Money to Loan. 370 Water Street.

PECK, KERR & McELDERRY — Barristers, Solicitors and Notaries Office: 415 Water Street, Peterborough. Telephone 1500. S. A. Peck M.P., F. D. Kerr, K.C., V. J. McElderry, K.C.

GORDON & ELLIOTT — Barristers, Solicitors, Notaries, Patents and Trade Marks Money to Loan. Telephone 2000 — Hon. G. N. Gordon K.C. Alexander L. Elliott. Toronto Telephone Number Main 6881 Office: 410 Saturday Night Building.

HAND GOES FAR UNDER HANDLE IN WESTERN GRIP, EXPERT SAYS

Little Chance for "Flat Driving" in Use of This Style, Writer Shows

By JACK LIPPERT
Central Press Canadian Writer

If you lay your racquet on the ground, then reach for it, the result will be a grip much closer to the so-called western grip than to the eastern "shake-hands" grip. In learning to take hold of the racquet eastern style you will recall that the racquet, instead of lying with its face parallel with the ground, was held so that the face, if dropped to the ground, would make a right angle to it.

Photograph A shows the hand reaching to pick up the racquet, the ensuing grip being shown in photograph B. This is the front view of the forehand, (the stroke would be coming toward the reader). Observe how far under the handle the hand comes.

Compare this with the front view of the eastern style forehand, shown yesterday, and the difference in grips will be at once apparent. This grip automatically applies heavy top-spin to the ball for forehand strokes, but for backhand strokes the tendency is to impart slice.

There is very little chance for "flat" driving (the basis of Bill Tilden's and Ellsworth Vines', speedy driving) with the use of the western grip, though this is not to say that the western style forehand is impotent. It is quite the contrary.

Carrying such excessive top-spin the forehand drives fairly sizzle in their revolutions, and in their bounce off the ground they leap fast and deep. What the ball does after it leaves the ground is called pace. Variety of pace is obtained by applying various spins to the ball. These various spins we will take up from time to time in future articles.

Photograph C is the rear view of the western grip. The stroke would be going away from the

reader in this instance. Photograph D is a front view of the western backhand, with the stroke coming toward the reader. In the western grip the same face of the racquet is used for hitting both forehands and backhands. Thus, it is not necessary to change the grip from forehand to backhand and vice versa, as it is in the eastern style.

FUR BREEDERS ELECT PATTE

Peterborough Man Named President of New Ontario Association.

REVIVE ANNUAL SHOW.

TORONTO, May 18.—At a meeting held in the Carls-Rite Hotel yesterday afternoon, the fur breeders of the province reorganized to form a new body, which will be known as the Ontario Fur Farmers' Association. J. E. Patte, Peterborough, addressed the gathering, and stressed the need for an active organization among those interested in the raising of fur-bearing animals. Fox farming had become a legitimate business and should be recognized in the same way as the breeding of cattle and horses, he stated.

Mr. Patte traced the efforts on the part of the fur men to organize and said that the Ontario Silver Fox Breeders' Association, which had been affiliated with the Canadian National Silver Fox Breeders' Association, had ceased to be of service, due to lack of support. He spoke of the need of the revival of an annual show in connection with the Royal Winter Fair. There were great benefits to be derived by the fur farmers in the marketing of their pelts with the help of a strong organization working on their behalf, the speaker maintained.

A Board of Directors was elected, with the first three members of the board holding office for three years, the next three members for two years, and the last three for one year.

The following executive was chosen: President, J. E. Patte, Peterborough; Vice-President, H. F. Morren, Barrie; Secretary-Treasurer, O. W. Thompson, Kitchener. Directors—A. J. Hilliard, Waterloo; J. J. McCague, Alliston; G. Cousens, Georgeville; Mrs. George Gillies, Arnprior; R. T. Corfield, Crookston, and Dr. W. B. Russell, Kitchener.

A COMPLETE Printing Service LOW PRICES

Little Aid Foreseen Lumber Rail Rates

MONTREAL, May 18 (CP)—If Montreal's lumbermen are correct in their beliefs, new rates for transportation of lumber by rail from British Columbia to Montreal will have little effect in increasing rail business. Announcement of a decrease of 15 to 30 cents per 100 pounds on railway tariffs for car lots from British Columbia to Montreal and interior points was made from Ottawa yesterday.

The new rate for transportation of construction lumber will be 60 cents per 100 pounds instead of 90 cents as formerly. All other lumber will travel at 75 cents per 100 pounds as against 90 cents formerly. This would leave the rate per 1,000 feet at $22.40 as compared with $28.30, the previous rate, a reduction of $5.90. It would work out at a saving of $132 to 198 per car, depending upon the destination.

J. E. Green, manager of H. R. Macmillan Export Company, said matters would be left somewhat the same as before, as the rate for water-borne lumber will be reduced by shipping people to meet the new competition from the railways.

NOTICE TO CREDITORS.

All persons having any CLAIMS against JOHN ATHALMER AYLMER, late of the City of Peterborough, Civil Engineer, who died on or about the Eleventh Day of April, 1934, are hereby notified to send their names and addresses and full particulars of their Claims, duly verified by affidavit, to the undersigned, The Toronto General Trusts Corporation, on or before the Nineteenth Day of June, 1934, after which last named date the said The Toronto General Trusts Corporation, the Executor of the Last Will and Testament of the said Deceased, will proceed to distribute the Assets of the Estate among the parties entitled thereto, having regard only to the Claims of which the said Executor has had notice.

DATED this 18th Day of May, 1934.
THE TORONTO GENERAL TRUSTS CORPORATION,
253 Bay Street, Toronto,
Executor by its Solicitors,
PECK, KERR & McELDERRY,
415 Water Street,
Peterborough, Ont.
4d-18,25,1,8-5402

NOTICE OF ROUTE

R. H. NESBITT'S IMPORTED
Percheron Stallion

MONDAY, MAY 21ST—Will be at his own Stable, Keene.
TUESDAY—Proceeding to Richard Doris' for Noon, thence by way of Benson Bridge to James Fitzgerald's, where he will remain for a short time; thence to Chas. Barnard, South Monaghan, for Night.
WEDNESDAY — Proceeding to Harry Barnard for Noon, thence to Harry Campbell, Bailieboro, for Night.
THURSDAY—Proceeding to Will Robson for Noon, thence by way of Chemong Road to Alfred Tully, Fowler's Corners, for Night.
FRIDAY—Proceeding by way of Bridgenorth, where he will call at the Kelly Barn for a short time; thence to Irvin Chittick for Noon; thence by way of Lakefield to Chas. Frankish for Night.
SATURDAY—Proceeding by way of Warsaw to Richard Tedford's Dummer, for Noon; thence by way of Indian River Station to his own Stable, where he will remain until Tuesday Morning.

CANADIAN PACIFIC RAILWAY
(Effective Sunday, April 29)

Going East—
4.55 p.m.—Indian River, Norwood, Havelock Daily except Sunday
7.40 p.m.—From Toronto Daily except Sunday
11.00 a.m.—Havelock, Tweed, Smiths Falls Ottawa Montreal Quebec, Boston and New York Daily except Sunday
11.10 a.m.—Sunday only to Havelock.
1.30 a.m.—Havelock, Tweed, Kingston Perth Ottawa Smiths Falls, Montreal St John, Boston and New York daily
Going West—
4.50 a.m.—Toronto, Guelph, Goderich Hamilton Galt Woodstock, St Thomas London, Chatham, Detroit, Chicago, and New York daily.
7.35 a.m.—Toronto Hamilton Brantford Buffalo, New York Galt, Woodstock, London, Chatham, Detroit, and intermediate points. Daily except Sunday
9.35 a.m.—To Lindsay and Bobcaygeon
3.50 p.m.—Toronto, Hamilton Suffalo, Rochester, Boston Woodstock London, Windsor, Detroit, Chicago, and intermediate points between Peterborough and Toronto Makes connections with the Transcanada Limited for Winnipeg and Vancouver Daily except Sunday
8.45 p.m.—Sunday only for Toronto and points West.

CANADIAN NATIONAL RAILWAYS TIME-TABLE
(Corrected to April 29th)

8.35 a.m.—For Lindsay, Orillia, Midland, Toronto, Hamilton, Buffalo London, Windsor, and Detroit.
12.01 Noon—For Port Hope, Oshawa, Toronto, Hamilton Buffalo, Philadelphia, and New York Connects at Port Hope with the Maple Leaf Ltd. for London, Windsor, Detroit, Port Huron, Flint, and Chicago. Makes connection East-bound for Cobourg, Belleville, Kingston, Brockville, Montreal
1.45 p.m.—For Lakefield.
5.12 p.m.—For Lindsay, Toronto, and connects at Toronto with International Ltd for London, Port Huron and Chicago, also with the Continental Ltd for Winnipeg, Edmonton, and Vancouver; with the North Bay, Timmins, Bourn and Cochrane train, and with the 11.45 p.m. train for Hamilton, London, Windsor and Detroit
8.20 p.m.—For Hastings, Campbellford, Stirling Belleville Kingston, Brockville, Cornwall, Montreal and the Maritime Provinces.
Daily—
1.30 a.m.—Fool Train from the C.P.R. Depot for Ottawa, and makes connection at Ottawa for Montreal.
7.30 p.m.—Sundays Only, for Lindsay, Toronto, and makes connections for Western Canada, Hamilton, London, Windsor, and Detroit.
All Trains operate on Eastern Standard Time, and Daily except Sunday from Canadian National Railway Depot, Charlotte and Bethune Streets, unless otherwise shown.

DAVIS-THOMPSON COMPANY
Insurance and General Agency
433 GEORGE STREET - PHONE 40

THE TORONTO SAVINGS & LOAN CO.
ESTABLISHED 1885

3% ON DEPOSITS

Interest paid or added half yearly, 30 June and 31 December, in each year. Every facility is afforded to Depositors both in depositing and withdrawing their money.

For sums of $100 and upwards this company's debentures afford a safe and profitable investment. Further information in regard to which will be gladly furnished upon request.

SAFETY DEPOSIT BOXES FOR RENT

W. G. MORROW,
Managing Director.

Office Hours:
9 a.m. to 4 p.m. Open Saturday's until 5 p.m.

DO YOU KNOW THAT FOR
$4.00 PER $1,000.00
You can insure against loss through theft or burglary of your Household Possessions for one year?

A POLICY COVERS—
(a) Jewelry, Furs, Sterling Silver, Wines and Liquors, and all other Household and Personal effects. (b) Personal hold-up. (c) Damage to premises. Halls, porches, verandahs, and private garages, included in "premises" covered.

HILL, WEDDELL & HILLS
TELEPHONE 14 EST. 1883

SCOTT'S SCRAPBOOK . . By R. J. Scott

C.D.S. GROCETERIA
"Where It Pays to Shop"

Granulated SUGAR . . 10 lbs. 64c

VICTORY BRAND
TOMATO JUICE COCKTAIL
16-oz. Bottles 10c — Per Case of 12 Bottles 1.15

ROLLED Roast Veal	lb. 13c	ROLLED Pot Roast	lb. 12c
ROLLED PRIME Rib Roast	lb. 19c	BLADE or SHORT Rib Roast	lb. 13c
CHOICE Cooked Ham	lb. 41c	FRESH PORK Sausage	2 LBS. 33c
FRESH PORK Tenderloin	lb. 25c	FRESH PORK Spare Ribs	3 LBS. 25c

CUBAN Large Size
PINEAPPLES - each 19c, 6 for 1.10

CANADIAN DEPARTMENT STORES

FRIDAY'S RADIO PROGRAMS

KEY TO CLASSIFICATION:

1—Dance. 2—Concert. 3—News. 4—Vocal. 5—Sport. 6—Comedy. 7—Drama. 8—Band. 9—Symphony. 10—Variety. 11—Instru. Trio. 12—Speaker. 13—Organ. 14—Children. 15—Miscellan.

(DAYLIGHT SAVING TIME)

5.15 P.M.
4—CROT—Jackie Heller.
14—WABC—Skippy.
11—WEAF—Oswaldo Mazzucol, 'cellist.
5.30 P.M.
14—WEAF—Frank Merriwell's Adventures.
14—WJZ—Singing Lady.
5.45 P.M.
4—WABC—Gordon, Dave and Bunny.
15—CROT—Alice in Orchestralia.
14—WJZ—Orphan Annie.
6.00 P.M.
15—CROT—Indian Serenader.
3—CFRB—Dick Steele
3—WABC—H. V. Kaltenborn (CBS).
6.15 P.M.
8—WABC—Bobby Benson and Sunny Jim.
6.30 P.M.
3—CROT—Beckett Reports.
4-1—WABC—Loretta Lee and Rich's Orch.
11—WJZ—O'Leary's Irish Minstrels.
11—WEAF—Cheerio Musical Mosaics
6.45 P.M.
3—CROT—Lowell Thomas
4—WEAF—William Hain.
4—CFRB—Croon-a-Tune Boys.
7.00 P.M.
6—CROT—Amos 'n' Andy.
8—WEAF—Baseball Resume.
15—CFRB—Nick Lucas.
7.15 P.M.
3—CROT—Market Reporter.
6—WEAF—Gene and Glen.
6—CFRB—Just Plain Bill.
7.30 P.M.
7—WJZ—Gershwin's Orch.
4—WEAF—Fur Trappers.
12—CFRB—Mining Broadcaster.
3-11-CROT—News and Musicale.
11—WABC—Music on Air.
7.45 P.M.
6—WBEN—The Goldbergs
15—CROT—Max Baer Program.
1—CFRB—Luigi Romanelli's Orch.
4—WABC—Boake Carter.
8.00 P.M.
1—CFRB—Evan Evans and Orch.
1—CROT—Cities Service Orch. and Jessica Dragonette
1—WJZ—Bobby Dolon's Orch.
8.30 P.M.
5—CFRB—Wes. McKnight.
10—CKNC—In Drake's Time.
12—WABC—Court of Human Relations
4—WJZ—Maple City Four.
8.45 P.M.
5—WJZ—Babe Ruth.
15—CFRB—James Gallagher.
9.00 P.M.
4—CROT—Titos Pandos, tenor.
1-4—WEAF—Waltz Time.
1—CFRB—Ferde Mowry's Orch.
1—WJZ—Phil Harris Orch.
9.15 P.M.
1—WABC—Little Jack Little's Orch.
4—CROT—Tito Pandos (CRO).
9.30 P.M.
6—CFRB—Barney and Shawn.
4-7-WEAF—One Night Stands.
1—CROT—In Good Old Summer Time (CRO).
10—WABC—Marvellous Melodies.
1—WJZ—Phil Baker and McNaughton's Orch.
10.00 P.M.
7—WEAF—First Nighter.
4-11-CROM—Gypsy Rhapsody.
10—WABC—Spotlight Review.
1—CFRB—Red Indian Revue.
12—CROT—Stories That Must Be Told
10.30 P.M.
1—WEAF—Jack Denny and Don Bestor's Orch.
11—CROT—Melodic Strings (CRO).
9—WJZ—String Symphony.
3-1-CFRB—Roxy Reporter and Pompeian Program.
11.00 P.M.
11—WJZ—Three Scamps.
1—CROT—Moonlight on Pacific.
12—WEAF—George R. Holmes.
11.15 P.M.
4—CFRB—Isham Jones' Orch.
4—WJZ—Robert Simmons.
11.30 P.M.
3-1-CROT—News and Hotel St. Regis Orch.
12.00 MIDNIGHT.
1—WJZ—Tom Gerun's Orch.
1—WEAF—Leo Zollo's Orch.

SATURDAY'S RADIO PROGRAMS

12.00 NOON.
1—CROT—Olivet College Orch.
4—WJZ—Whalen Trio.
12.30 P.M.
1—WABC—Saturday Syncopators.
2—CROT—Rex Battle's Orch.
8—CFRB—News Broadcast.
1.30 P.M.
8—CROT—Band Melodies.
3—CFRB—Market Reports.
10—WABC—Madison Ensemble.
2.30 P.M.
8—CFRB—Woodbine Opening and King's Plate.
3.30 P.M.
15—CROT—Springtime Concert.
4—WJZ—Saturday Songsters.
4.30 P.M.
12—CROT—Lady Next Door.
1—WJZ—Don Carlos' Orch.
5.00 P.M.
15—CROT—Kaltenmeyer's Kinder-garten.
1—CFRB—Pancho and his Orch.
5.30 P.M.
15—WEAF—Economers in the New Deal.
12—WJZ—Little Orphan Annie.
11—CROT—Platt and Merman.
5.45 P.M.
4—CFRB—Tito Guizar.
6.00 P.M.
6—CROT—Indian Serenader
10—WEAF—Al Pearce and His Gang
6.15 P.M.
15—CFRB—Micha Reginsky's Ensemble.
1—CFRB—Billy Hays and Orch.
6.30 P.M.
1—WEAF—Tom Coakley's Orch.
12—WJZ—Ivory Stamp Club.
4—WABC—Charles Carlisle.
6.45 P.M.
1—WBEN—Himber's Ensemble.
12—CROT—Flying with Al. Williams.
3—CFRB—Frederick William Wile.
7.00 P.M.
15—CFRB—The Green Room.
8—WEAF—Baseball Resume.
12—CROT—Community Welfare Talk
14—WJZ—Kaltenmeyer's Kindergarten.
7.15 P.M.
12—WEAF—Dr. Stanley High.
1—CFRB—Isham Jones and Orch.
8—WLW—German Band.
11—WJZ—Picken Sisters.
7.30 P.M.
12—CFRB—Mining Broadcaster.
1—WJZ—Don Bestor's Orch.
1-11-CROT—News and Bright and Breezy.
10—WABC—Thelma Goodwin and Paul Keast.
11—WEAF—Eddie Peabody.
7.45 P.M.
1—CFRB—Charles Barnet and Orch.
8.00 P.M.
2—CKNC—The Coster's Saturday Night.
10—CROT—Nite Dream Hour.
10—CFRB—Morton Downey.
12—WJZ—Art in America.
10—WEAF—Teddy Bergman.
8.15 P.M.
8—WJZ—The Esterlan Peasant Band
8.30 P.M.
10—CROT—Hands Across the Border
8—WEAF—Floyd Gibbons.
9.00 P.M.
3—CROT—Events of the Week.
1—WJZ—Jamboree.
1—CFRB—Ferdie Mowry's Orch.
10—WEAF—House Party.
1-4—WABC—Grete Stenckgold and Andre Kostelanetz.
9.30 P.M.
15—CFRB—Roy Helton, "Looking at Life."
11—CROT—Program of Music.
7—WEAF—Beatrice Fairfax.
1—WJZ—Eddie Duchin's Orch.
10.00 P.M.
1—CFRB—Luigi Romanelli's Orch.
12—WABC—Lloyd Broadcast.
10—CROT—Acadian Serenade.
10—WEAF—Terraplane Travelcade.
12—WJZ—To be announced.
10.30 P.M.
12—WEAF—Coping with Crime.
1—WJZ—Barn Dance
1—CROT—George Wade's Cornhuskers.
15—CFRB—News and Elder Michaux.
11.00 P.M.
1—CFRB—Sylvia Pepos.
1—WEAF—Eric Madriguera's Orch.
15—CROT—Charles Dornberger's Orch.
11.30 P.M.
6—WEAF—One Man's Family.
1—WJZ—Brito's Orch.
3-1-CROT—News and Little Jack Little's Orch.
12.00 MIDNIGHT.
1—WJZ—Jack Denny's Orch
1—WEAF—Don Russo's Orch.
12.30 A.M.
1—WJZ—Vincent Lopez' Orch.
1—WABC—Gus Arnheim's Orch.

Ten-Pound Pickerel Is Caught In Trent

TRENT RIVER, May 10 (Examiner Correspondence) — To John Garneau falls the honor of landing the largest pickerel in the Trent River Wednesday evening, while fishing with live minnows off the big pier. The fish weighed ten pounds, had 17 inches girth and was 30 inches in length. Mr. Garneau caught five smaller ones the same evening.

Rising tin prices as the result of the buffer pool plan are bringing joy to tin miners in British Malaya.

CHILDREN'S ATTRACTION!
Pop Pop Boats Each 15c
An amazing little toy that "pops" along swiftly under its own power.
—Basement, C.D.S.

HOLIDAY AHEAD!
PREPARE AT THE C.D.S.

Store Hours: 9 a.m. until 5.30 p.m.; Saturday, 9 a.m. until 9.30 p.m. PHONE 3000

"Meteor" Golf Balls 4 for $1
Good quality Golf Balls, made expressly for the T. EATON CO. by a well-known manufacturer . . . . . 4 for 51
—Basement, C.D.S.

Men's 2-Pant FLANNEL SUITS for Summer 18.00
Your wardrobe should include one for Summer! Two shades—light grey and biscuit. Men's style has notch lapels and set-in pockets. Young men's have peak lapels and patch pockets. All expertly made of fine all-wool flannels. Sizes 35 to 44. See the windows. Saturday, suit 18.00
—Main Floor, C.D.S.

Men's Shirts and Shorts Each 25c
Cotton athletic style Shirts of fine elastic knit that fit well and retain their shape. Shorts are of cotton broadcloth in smart stripe patterns. Well shaped style. Sizes for men and young men. Each garment 25c
—Main Floor, C.D.S.

White SHIRTS
Ready Saturday!.....The C.D.S. big May Sale of White Shirts! This year the value is even more outstanding! THEY'RE PRE-SHRUNK! Made from a finely mercerized high count Cotton Broadcloth imported from England The fit, cut, and tailoring is of an unusually high standard, for these Shirts were tailored in our own EATON Factory—we KNOW they're right. Attached collar style. Sizes 14 to 16½. Sleeve lengths 32 to 36. May Sale! Each 1.59
Real Silk White Shirts, sizes 14 to 16, each 2.95
$1.59 EACH

Men's Smart Cream Flannels Pair 4.50
The very thing for smart outing and sport wear. Of union flannel with five pockets, including the "Miracle" pocket for safety of your loose change. Finished with belt loops and cuff bottoms. Sizes 30 to 42. Pair 4.50
—Main Floor C.D.S.

A Special Holiday Feature
Celanese Dresses
For that gay holiday spirit, try one of these smart new Frocks. Of smooth quality celanese, in short sleeve and sleeveless styles, with all manner of interesting trimmings. White, sky blue, Nile green, pink and maize. Sizes 14 to 20, 38 to 44. Special, each 2.49

Smart Summer **Dresses**
Of celanese and real silk crepes in charming styles for Summer. White, blue, peach and yellow. Sizes 14 to 20. Each 6.95

New Summer **Hats**
Brimful of fashion news! Smart silk crepes and straws (trade name) for matron or miss. Latest wide brim styles. Each 2.95
—2nd Floor, C.D.S.

Special for One Week!
Children's Girls' and Women's
Bathing Suits
Child's 59c Girls' 89c Women's 1.19

A remarkable pre-holiday selling right when you are needing new Bathing Suits for Summer. Of all-wool Botany yarns in plain fine knit. Smartly cut one-piece style with low sun-tan back. Children's in Nile, royal and maroon. Girls' and women's in cruise blue, jockey red and black. Sizes 4 to 6 years, 8 to 14 years and 34 to 44. Special, each . . . . . 59c, 89c and 1.19

"Breezies" - The New Rayon Panties 49c
They've just blown into the Lingerie Department and are already a big hit with all of us. They're brief-as-can-be and wrinkle-free. Of silky rayon (easy to launder), in two styles. Shades: peach, pink or white. Small, medium and large sizes. Pair 49c

Children's Cotton Frocks
In neat prints, some with bloomers or panties to match. Smocked or tailored. Sizes 1 to 6. Each . . . . . 98c to 2.95

Perfection Corset Display
Continues Saturday, with Mrs. C. Sweetman in attendance.
BACK-LACE CORSETS — Of firm peach material, well boned. Sizes 24 to 32. Each 1.39
BRASSIERES — Medium depth, of striped pink material. Sizes 32 to 44. Each 49c
—2nd Floor, C.D.S.

Special Selling of
First Quality Silk Hose
Saturday Pair 77c
Here's the story: They are overmakes of two popular higher priced lines, and so we offer them Saturday at a good saving. Service and service chiffon weights. Shades: crashton, sherry-tone, clearsan, manoa, taupemist, illusion and white. Sizes 8½ to 10½. Special, pair 77c

Women's Celanese Hose
With widened tops. Shades: capri, monterey, sumba, gunmetal and bengal. First quality. Pair 39c
—Main Floor, C.D.S.

White Mesh Gloves
In a smart pull-on style for Summer. Four-button length. Also a few in neat lacey weaves. Sizes 6 to 8. Pair 49c

Smart New **Reversible Handbags**
Just arrived in time for Saturday. Of washable leatherette in smart color combinations, including all white, white and red, white and grey, white and navy. Saturday, each $1

You'll Need Lots of **Flattering Neckwear**
Several smart styles are always a blessing for different occasions. Of cotton organdy and pique in waffle weaves, checks, fancy ruffles and tailored styles. White and pastel shades. Each $1

Sundries
EATON'S Milk of Magnesia Tooth Paste, tube, each 19c
EATON'S Shaving Cream, tube 19c
EATON'S Cold Cream, 15-oz. jar 49c
EATON'S Cleansing Tissues . . . . . 2 pkgs. 35c
Armand's Cold and Vanishing Cream . . 2 jars 45c
Thinc Hand Cream . . . . . 2 jars 25c
—Main Floor, C.D.S.

At the C.D.S. Lunch Counter
Salmon, Ham and Cheese Sandwiches, each 5c
Fried Cakes . . . . . 2 for 5c

Bathing Caps
Child's and adults' sizes. Assorted colors. Each 10c, 15c
NEW HAIRLINE CAPS
Colors: blonde, brunette and black. Each 50c
—Main Floor, C.D.S.

Candies
Repeat Special on After-Dinner Mints, lb. 15c
Salted Peanuts, lb. 10c
Betty Joyce Chocolates, lb. 29c
Peppermint Patties, lb. 29c
Orchard Fruits, lb. 29c
—Main Floor, C.D.S.

LAST DAY!
Big Special Selling of
Women's Smart New Shoes
When Shoes of such smart styling and good quality as these are priced at only 1.99, it is indeed a rarity! In the group are featured the most wanted colors and smartest styles—white, beige, brown, grey, also navy and black leathers in Strap, Tie and Pump models. Sizes 3 to 8 in the lot. A remarkable value at, pair 1.99
—Main Floor, C.D.S.

A BIG MAPLE LEAF SPECIAL!

A Slazenger Racquet—Press—and Three Tennis Balls—ALL NEW 1934 Stock — At a Price Less Than You'd Ordinarily Expect to Pay for the Racquet Alone! Slazenger's popular "Warrior" Racquet, sturdy white mountain ash frame with reinforced shoulders, freshly strung good grade gut and centre strings reinforced; 12½ to 14 oz. weights. Press with nickel-plated fittings. Three new 1934 Tennis Balls made by Slazenger's. Maple Leaf Special. Outfit 4.69

A New Shipment of Glassware!
Tall and medium Footed Tumblers, Sherbets and Juice Glasses, all in the new shape, Smart daisy pattern. Special, each 15c
SHERBETS AND JUICE GLASSES—In plain finish. Special 2 for 25c
—Basement, C.D.S.

Bright Summer Furniture
Reasonably Priced!

Arm Deck Chairs, each 1.25
Arm Deck Chairs, complete with canopy and foot rest, each 2.75
Garden Benches, each 1.25
Piazza Chairs—Varnished . . . . . 1.39 Enamelled 1.49
Canvas Topped Stools . . . . . 25c With Backs 35c
Verandah Rockers—Red and green enamel and varnish finish, with slip seats, each 2.95
Heavy Verandah Rockers, with arms, in red, green and natural varnish finish, slip seats, each 4.25
Children's Deck Chairs, each 69c
Children's Piazza Chairs, each 98c
—2nd Floor, C.D.S.

Basket Weave Fabrics
Only by a special purchase that we are able to offer these at such a low price. They are in a good range of plain pastel colors including white. Openly woven. Ideal for cool summer sport dresses. Specially priced for Saturday, 36 inches wide. Yard 19c

Special! **Linen Tea Towelling**
Exceptionally good value in Irish Linen Tea Towelling. Good absorbent quality and will stand plenty of wear. Special Saturday, yard 15c

Special Feature Offer in Krinkle Cotton Spreads
Just the type of Spread you need for Summer—for cottage or home. Gives real good service and launders well. Comes in colored stripes of rose, blue, green and gold.
Size 72 x 90. Each 1.19
Size 80 x 100. Each 1.59

Extra! Huck Towels
These are made of a good quality Irish linen huckaback. Plain hem. Size 18 x 32. Specially priced for Saturday. Pair 49c
—Main Floor, C.D.S.

The **"Empire"**
A Washer You'll Be Proud to Own
55.75

A well-known Canadian-made Electric Machine! Every part up-to-date and of sturdy construction. Fully guaranteed for one year. All enamel corrugated tub in mottled green and ivory finish. Instantaneous safety release on wringer with large soft rubber rollers, easy on buttons.
D.P. Terms: 5.75 down and 10 equal monthly payments of 5.25. Total D.P. price, 59.25.
—Basement, C.D.S.

THE CANADIAN DEPARTMENT STORES LIMITED

SERIOUS RIOTING BREAKS, MINNEAPOLIS TRUCK STRIKE

PROBABILITIES.
Moderate south-east winds; fair, Sunday—South-east to south-west winds, partly cloudy, and a little warmer; probably a few scattered light showers.

The Peterborough Examiner

HOME EDITION

VOL. LXXII., No. 118 — PETERBOROUGH, ONTARIO, CANADA, SATURDAY, MAY 19, 1934 — PRICE THREE CENTS

ARMY OUSTS BULGARIAN GOVERNMENT

NEWS IN BRIEF

SHORT ITEMS RECEIVED OVER C. P. WIRE

FRENCH AND ENGLISH

OTTAWA — The proposal that Canadian currency be printed in French as well as English, which aroused a stormy debate in the House of Commons before Easter, will be urged before the special parliamentary committee on banking and commerce when it resumes discussion of the bill to set up the new Bank of Canada or bank of rediscount.

GENERAL ARMS PARLEY

ROME — A communique setting forth the view held jointly by Premier Mussolini and Chancellor Hitler of Germany that a general disarmament treaty is 'necessary' was issued here today.

It followed a long conference between the Duce and Herr Von Ribbentrop, special envoy sent by the Nazi chief to discuss the arms question with Mussolini.

NOT DILLINGER

FLINT, Mich. — A bank robber gang that acted with Dillinger-like technique was sought today in Michigan and Ohio, apparently without a definite clue to the whereabouts of the five men and a woman who looted a branch bank here of $35,000 yesterday.

After witnesses had studied photographs of the No. 1 public enemy of the moment, the first theory that John Dillinger had led the raiders faded.

PANTHAN MURDERS TWO

RAWALPINDI, India—Word of a double murder at the Danish frontier station at Mardan in the mountainous northeast frontier region stated.

A Panthan who had been converted to Christianity and was employed at the Mission station, ran amok, killing a mission nurse and the son of the missioner's doctor, and wounding two other nurses.

DARROW FOR INSULL

CHICAGO, May 19 (C.P.). — Out of retirement, may come Clarence Darrow, master courtroom strategist, to defend a client once as foremost as the attorney himself — Samuel Insull.

GIVES BIRTH TO QUADRUPLETS.

PETIT ROCHER, N.B.—Madame Lionel Doucet has given birth to quadruplets, all girls.

One of the infants died shortly after birth, but the three other tiny tots are alive and, according to the attending physician, thriving.

AGED RESIDENT PASSES IN CITY

John Joseph Primeau, Native of Peterborough, Dies in 84th Year.

FUNERAL ON MONDAY.

One of the oldest native residents of the city passed away early this morning, in the person of John Joseph Primeau at his residence, 34 Cricket Place. He was in his 84th year.

A son of the late Charles Primeau and Mary McGarrity, the deceased was born in this city on January 10, 1851, at which time the family was living in the vicinity of Nicholls Oval. With the exception of seven years, when he was in business at Saginaw, Michigan, the late Mr. Primeau has lived in this community all his life. Associated with his brother, Joseph, who survives, he conducted a barber and tobacconist business which was located on the northwest corner of Hunter and George streets.

Since suffering a severe internal haemmorhage five years ago, Mr. Primeau had been in failing health, although he was up and around within the past day or so, and the end came quite suddenly and peacefully.

Besides his widow, formerly Mary Ryan, he is survived by seven sons, William and Joseph of Buffalo, N.Y.; Charles and Arthur of Peterborough, Alex and Frederick of Detroit, and Leonard of Toronto; one daughter, Mrs. Poole of Windsor; a brother, Joseph of this city; and three sisters, Mrs. Rose Power and Mrs. Susie Boutel both of Detroit, and Mrs. Margaret Huff of Chicago.

Throughout his entire residence in Peterborough, the late Mr. Primeau had been a devout member of the Church of the Immaculate Conception and was connected with the Holy Name Society of that parish.

The funeral is to be held from the family residence at 8.45 a.m. on Monday for a celebration of Requem Mass at the Church of the Immaculate Conception at 9 a.m. Interment will be made at St. Peter's Cemetery.

Saskatchewan Prepared For Provincial Elections

HON. JAMES GARDINER — M. J. COLDWELL — PREMIER J. T. M. ANDERSON

By strange coincidence, both Saskatchewan and Ontario provincial governments will go to the polls at approximately the same time—if not on the same day. The Ontario election has been set for June 19 and word form Saskatchewan suggests that the same day will be chosen for election in the prairie province. Above are shown the three leaders in the Saskatchewan election. J. T. M. Anderson is present Conservative Premier, James Gardiner heads the Liberal forces, while M. J. Coldwell is Farmer-Labor chieftain. Both Anderson and Gardiner are Ontario-born.

LEAGUE SPEEDS ARMS EMBARGO

Authorizes Chaco Committee to Consult Munition Exporting Countries.

PROPOSAL DRAWN UP.

GENEVA, May 19 (C.P.). — The Council of the League of Nations to-day unalimously adopted a resolution authorizing its Chaco Committee to consult arms exporting countries for an embargo on shipment of arms and munitions to Bolivia and Paraguay.

Representatives of the two warring countries sat at the Council table, but did not speak.

The resolution was adopted in public session. It had been presented only a few minutes previous.

League jurists will now draw up a definite proposal to be cabled immediately to the various governments whose co-operation is sought.

Your Evening Smile

CONFESSING

"You're the kind of a fellow who sleeps with is clothes on."

University student: "Of course I am. Do you think the professors would let me take 'em off in class?"

On The Spot

WASHINGTON, May 19 (AP) Senator Neely of West Virginia, just after making an eloquent speech in the United States Senate about his views on lipstick, found himself asked an uncomfortable question.

As the Senate was considering the Copeland Pure Food and Drug Bill, the West Virginian inquired if it did not forbid "the excessive use of the abominable lipstick."

He contended that "the excessive use of lipstick has greatly increased the world's troubles," and added: "Lipstick is not healthful for women. It is not safe for men."

"Does the Senator, asked Copeland of New York, "wish to testify on the subject at any great length?"

3 Killed, 5 Injured As Autos Collide

NOROLK, Va., May 19. (AP).—Three persons were killed and five injured early to-day in a head-on collision of two automobiles on the Suffolk-Portsmouth boulevard near the Nansemond county line.

The dead are: W. B. Lohman, managing editor of the Portsmouth Star; Mrs. C. E. Barricklow, of Suffolk, and Mrs. J. C. Adams, Jr., of Suffolk.

$35,000 LOSS LUMBER BLAZE

Chalk River Village Escapes Undamaged as Huge Pile Burns.

1,500,000 FEET RUINED.

CHALK RIVER, Ont., May 19 (C.P.).—Fire early to-day destroyed 1,500,000 feet of lumber which was piled along the Canadian Pacific Railway tracks approximately half a mile from the centre of this village. Starting about one o'clock in the morning the flames gained headway rapidly and burned unchecked.

Fortunately there was little wind and the flames confined themselves to the lumber piles. There were no casualties and the village was not harmed in any way. Ownership of the lumber was unknown, although it belonged, according to information obtainable, to Pembroke interests. The fire was practically burned out by five o'clock. The C. P. R. and Dominion forest protective officers were on the scene, but could do little beyond protecting the right of way. No estimate of the damage was available.

Later reports indicated that the loss would be approximately $35,000 partially covered by insurance. Practically the entire village of Chalk River assisted in fighting the flames, but could do little to save the wood which burned like tinder. The reflection of the flames could be seen at Pembroke, 22 miles away. The bulk of the wood burned was white and red pine and spruce.

Castle Motor Co. To Settle In Lindsay

LINDSAY, May 19 (Special) — The Castle Motor Company of Windsor has just purchased the factory premises formerly occupied by the Cole Manufacturing Company, and it is understood, the company is to commence production of the Castle Motor Head almost immediately. The building covers an area of 45 by 110 feet, is 2 storeys high and is partly equipped.

Messrs. Castle, Conway and Paige, officers of the company, were in Lindsay yesterday afternoon and were enthusiastic as to the prospects of the concern. Mr. Castle, a native of Peterborough, is inventor of the Castle Motor Head.

EXILED RUSSIANS ARE AGITATED BY THE EXAMPLE OF EX-PRINCE

Nobleman Accepted Soviet Invitation to Return, Now Holds Responsible Post.

SECOND INVITATION?

By PIERRE VAN PAASSEN

PARIS, May 19.—The example of Prince D. S. Mirsky, who returned to his native Russia two years ago to become a simple citizen of the Soviet Union, would to-day be followed by many other ci-devant Russian nobles living in exile in Paris if Moscow would once more open the doors to citizens of the former Russian empire who fled the country in the days of the revolution. Prince Mirsky, professor of Russian literature at the niversity of London, scion of an ancient noble family, was one of the few exiles who accepted the invitation of the Soviet government to all exiles two years ago. He is to-day one of the Literaturnia Gazeta of Leningrad and on the Istvestia, the official Soviet newspaper published in Moscow.

His decision to go back and "see for himself" what the new regime had accomplished in his old fatherland, his subsequent voluntary acceptance of "any work" in which he could be useful in socialist construction in the U.S.S.R., and finally his enthusiastic support of the Stalinist political and economic theories, earned him a volume of abuse, bitter and scurrilous, from the leaders of the Russian emigration in Paris. They said he "had sold his soul for Bolshevik gold."

(Continued on Page Eight.)

Pneumonia Is Feared Archbishop McNeil

TORONTO, May 19 (CP)—Complications involving symptoms of pneumonia were noted in the conditions of Archbishop Neil McNeil to-day and physicians in attendance reported his condition was quite serious.

During the night his condition was not satisfactory, but since early morning he has been resting quietly and slight improvement was reported. Archbishop McNeil was admitted to hospital Thursday.

Temperance Forces To Meet Wednesday

The Peterborough County Temperance Association will hold its annual meeting in the Legion Hall on Wednesday May 23 at 2.00 p.m. Efforts are being made to have representatives present from every section of the county. All churches have been notified to send delegates if they so desired. The executive recently appointed committees to interview the various candidates in to the field as to their stand on the liquor issues of the day and these committees will make their report at the convention. It is expected that a great deal will depend on the report of these committees as to whether the association will enter a candidate in the provincial election.

Indian Charged With Obstructing Officer Having Illegally Quantity Of Maskinonge

Charged with obstructing a police officer while in the performance of his duties and having had in his possession illegally a large quantity of muskelunge, Noah Taylor, 32, Indian of the Curve Lake reserve, appeared before Police Magistrate to-day. He pleaded not guilty to the charge of illegal possession of fish and did not plead or elect to the charge of obstructing a police officer.

Hearing of both cases was adjourned until Monday.

It is alleged that on May 11, Fred C. Marshall, county fish and game inspector, searched a taxi in which Taylor was a passenger and found a large number of lunge which had been cleaned and cut up. Taylor it is said fled at the approach of the officer.

The man was arrested yesterday afternoon on a warrant by Inspector Marshall and two R.C.M.P. officers. The day previous, it is alleged, Inspector Marshall went to the reserve to arrest Taylor but was prevented from doing so.

Two city men and a resident of Otonabee pleaded guilty to charges of fishing for pickerel before the season opened. Inspector Marshall caught them fishing on Monday night. Each was fined $5 and $2.40 costs.

This Means You

PHILADELPHIA, May 19 (CP)—"No Smoking" is the rule [illegible] Judge Harry McDivitt's office, whether you speak English, Hebrew, Polish, Greek, Chinese, Italian, Japanese, Gaelic or [illegible].

Signs setting forth the rule [illegible] in each of these languages were posted after a foreigner, unable to read the English placard, [illegible] in with a lighted cigar.

CANADA MAKING RAPID STRIDES TO NORMALCY

Net Revenues Increase $11,000,000 Past 46 Days Says Guthrie.

$200,000 A DAY.

Greater Car Loadings Both Railways—150,000 More Men in Jobs.

MONTREAL, May 19. (CP).—Increasing indications of the rapid strides made by Canada towards recovery are seen by Hon. Hugh Guthrie, Minister of Justice.

In a speech before the Notre Dame De Grace Conservative Club here last night, the minister told of an increase of $11,000,000 in the past 46 days in the amount of national revenues compared with the estimated amount for the period—a steady gain since April 1 of more than $200,000 a day.

"Happy days are here again" Hon. Mr. Guthrie told his listeners as he reviewed increased [illegible] heavy gains in construction contracts, improvement in earnings of both the Canadian Pacific and the Canadian National railways and higher production of automobile plant and attributed everything to Premier R. B. Bennett, whom he described as the "man who led us out of the mess the world found itself in the year 1930."

Canada is assuming the leadership. He said, among the nations of the world in emerging from adverse economimc conditions. Employment had registered a gain of some 150,000 with 4,899 firms reporting addition of 153,000 men to their ranks.

WINDSOR HUNTS DOG POISONER

Place for Person Responsible is Behind Bars Says Mayor.

OFFERS $100 REWARD.

WINDSOR, Ont., May 19 (C.P.).—Information which will lead to the arrest of a dog-poisoner in Windsor is worth $100 to the city. A reward of that amount has been offered by Mayor Frank H. Mitchell for the person who has information proving some person deliberately set out poison for the purpose of destroying dogs. The offer is effective for 30 days.

In a statement containing the offer of reward, the Mayor stated: "Many of these dogs that have been poisoned recently are valuable animals, highly bred, but I don't care whether it's a valuable animal or the lowest mongrel; it's somebody's pet. Anyone who is capable of poisoning a dog is capable of anything and the only place for him is behind jail bars for a term to teach him a lesson."

PARLIAMENT IS DISSOLVED BY KING BORIS

Entire Former Cabinet is Arrested, Placed Under Guard.

NATION IS QUIET.

Troops Occupy All Strategic Points—New Ministry Takes Control.

SOFIA, May 19.—(AP)—The army of Bulgaria today overthrew the nation's government and King Boris, approving the radical change, dissolved parliament.

Whether King Boris, one of the last of rugged individualist sovereigns engineered the military coup d'etat was not immediately apparent on the streets of the capital.

Certain it was, however, that the army had complete charge of the situation.

Soldiers were everywhere. They had rushed the barracks at the crack of dawn, stationed themselves at every strategic point, and had occupied all government buildings.

The public was quiet. The citizens stayed close indoors by orders of the army. No rioting was reported.

Cabinet Arrested

The former cabinet, ousted by the army, was arrested and placed under guard. A new cabinet, headed by Kimon Gueorguieff as premier, took office at once with the sovereign's approval.

It was rumored that the King had demurred for a time at dissolving parliament and establishing the new form of government which was described as dictatorial.

If that rumor is true, his hesitation only lasted a short time, for by noon he had signed 30 decrees of re-organization.

It was said that he was not even aware of the military movement until troops surrounded the palace, but there was no official indication as to what his knowledge of the situation really was.

Clockwork Coup

The whole operation of the coup d'etat went like clockwork. Not only did the military move with precision in Sofia but they operated equally smoothly in similar fashion throughout the provincial cities.

There will be no parliament from now on, and even the mayors of

(Continued on Page Five.)

'34 Worm Diggers

EAST HAMPTON, Conn., May 19 (CP)—Nord Berg plans to do lots of fishing this year—and no worm-digging.

A pair of robins built their nest at Berg's home, and in the nest he found three eggs.

So Berg says he is going to train the youngsters to fetch fishing worms for him.

FOUR ARE KILLED THREE INJURED IN PLANT BLAST

Chemical Explosives Stored in Ohio Factory Prevent Firemen Using Water.

ONLY SEVEN AT WORK.

Rescued Trio Burned So Badly No Details as to Cause Are Obtained.

PAINESVILLE, O., May 19 (A.P.)—Four persons were believed killed and three others were seriously burned to-day when an explosion of undetermined origin wrecked the plant of the Bronze Powder Works one mile east of here on Route 20.

The plant manufactures powder used in painting, but was stored with explosive chemical police said, which prevented firemen from turning water or any other liquids on the flames.

First reports to the police said only seven were in the building at the time of the blast. Three who were extricated were taken to a hospital in such serious condition from their burns they were unable to describe what happened.

PROTEST SHORT HOURS RECORD ALLOWED ON AIR

OTTAWA, May 19.—(CP).—Representing an electrical transcription company, Roy Forbes protested to the Radio Committee of the Commons yesterday against the restricted hours records are allowed on the air. He explained that it was unfair to smaller stations who could not afford other programs.

The regulations discriminated unfairly as between the wire companies and the producers of records. Mr. Forbes claimed the electrical transcription of to-day was of a very high order.

BRITAIN ABOUT TO DOUBLE SIZE OF AIR FORCES

Breakdown of Arms Parley Means Campaign to Reach Parity.

NOW IN FIFTH PLACE.

Plans For Air Conference Dropped as Cabinet Fails to Agree.

LONDON, May 19 (CP) Cable).—London newspapers to-day expressed the view the United Kingdon is preparing to double the size of its air force and lift itself from fifth to first world air power.

Consensus of the morning press was that a statement yesterday by Stanley Baldwin, Lord President of the Council, that breakdown of the World Disarmament Conference would launch Britain on a campaign to bring its air force to parity of that belonging to any other nation within striking distance, meant a vigorous building program.

Already, the papers said, an immense amount of detailed work has been accomplished; airport sites have been surveyed and tentative plans made to increase facilities for training pilots.

They added ample facilities existed for turning out machines owing to the up-to-date condition of aeroplane and automobile factories.

Some said supplementary estimates to cover the cost of such operations had been drafted by the government.

Drop Parley Plans

Meanwhile reports were current that British plans to submit an air convention to the Disarmament Conference had been abandoned owing to inability of Cabinet members to agree to such a course.

(It was reported unofficially last Thursday that the government was considering an air convention that would prohibit aerial bombardment but would oblige signatories to bomb any country violating the agreement).

No official reaction to these reports was available at once, but editorial writers speculated freely on the feeling of France which has

(Continued on Page Eight.)

NEGRO ADMITS KIDNAP THREATS

Recognized on Street By Mother of Girl Notes Mentioned.

$10,000 ASKED.

NEWARK, N. J., May 19.—(AP)—A negro formerly employed at the South Orange estateof Mrs. J. K. Lasser was held today on charges he threatened to kidnap her four-year-old daughter, Barbara Anna, unless paid $10,000.

Mrs. Lasser's memory led to arrest of the negro, Horace Stevenson, 35. Police said he confessed the extortion plot.

After a futile attempt to trap the extortionist with a decoy package in Newark, Mrs. Lasser saw Stevenson loitering near the address where she had been directed to leave the money. She recognized him as a houseman who had been in her employ more than two years ago and she revealed, she said, that she once had heard him say that kidnapping was "an easy way to make money."

Stevenson was arraigned yesterday before United States Commissioner Holland on charges of sending threatening letters through the mails and attempted extortion. He went to jail in default of $25,000 bond.

WHITSUNTIDE HOLIDAY STIRS PREPARATIONS OVER BRITAIN

20 Strikers Injured In Minneapolis Riot

MINNEAPOLIS, May 19.—(AP).—Twenty persons were injured in disorders in the market district today as attempts were made to move trucks with arms convoys after striking truck drivers had tied up commercial truck transportation since Tuesday night.

Serious trouble began when a large truck pulled up in front of the fruit company offices. Pickets rushed it as soon as it halted, but police clubs drove them back temporarily.

The pickets then hurled rocks and bits of loose paving at the trucks, and advanced again. Once more police swung their clubs and several pickets were injured. Their comrades carried them off.

HUMANE SOCIETY HEAD FAVORS STARLING DRIVE

TORONTO, May 19.—(CP).—"I don't like the idea of employing children to take life in any form," commented J. MacNab, director of the Toronto Humane Society, yesterday in connection with the offering of a bounty to St. Catharines children to kill starlings and crows.

In St. Catharines a theatre has offered school children tickets, as guests of the Lincoln County and St. Catharines Game and Fish Protective Association, for 10 pairs of starling legs or two pairs of crow legs.

"I don't think anyone would object to children killing rats, however, and starlings constitute an even greater nuisance, in my mind," Mr. MacNab sai

274 Special Trains Needed to Carry Crowds to Blackpool Alone.

ALL BUSINESS CEASES.

By THOMAS T. CHAMPION
Canadian Press Staff Writer

LONDON, May 19 (C.P. Cable)—Two hundred and seventy-four special trains will carry Whitsuntide holiday-goers to Blackpool alone, and throughout the country preparations for thte holiday week-end were going forward today on a similar scale.

The House of Commons and government offices generally will take a long week-end holiday, and the stock exchange and business houses are closed until Tuesday.

All England has been suffering unpleasant weather during the week but prospects were for favorable weather for the holiday. The discouraging elements in any case have not affected the preparations.

Variety of special air trips have been arranged between several parts of England and the continent. Holiday-goers flying to France to-day or to-morrow, require no passports, providing they return Tuesday.

Whitsuntide is also a great season for all sorts of conventions, and there will be 20 such gatherings in different parts of the country. Four of the biggest will be held at Buxton, including the national association of headteachers. Peace problems will be discussed at the Federation of League of Nations societies meeting at Folkestone and Scarborough is entertaining municipal government officers. General municipal workers are meeting at Harrogate.

$700,000 FIRE HITS DOCK AREA IN NEWBURYPORT

Factories, Homes, Stores, Shipyard, Valuable Yachts Destroyed.

400 OUT OF JOBS.

Outside Aid Called — Blaze Suspected Work of Fire Bug.

NEWBURYPORT, Mass., May 19 (A.P.).—A fire, believed incendiary, roared through the Riverfront section of the city to-day, destroying factories, homes, stores and a shipyard filled with valuable private yachts.

It levelled an area a quarter of a mile square and caused damage estimated by insurance underwriters at between $700,000 and $900,000. Four hundred persons were thrown out of work with the destruction of the Fisher Shoe Factory and a dozen families were made homeless by the burning of their dwellings.

It was the most destructive blaze in the long history of Newburyport, and for two hours it swept onward, uncontrolled. Aid was summoned from a score of surrounding Massachusetts and New Hampshire communities, apparatus coming from as far away as Salem, 26 miles to the south.

2 Firemen Overcome.

Only two casualties were reported. Both were firemen and both were overcome by smoke. Neither was in a serious condition.

The fire began in a long, wooden abandoned building, formerly a shoe fctory, just before two a.m. It was brought under control shortly before four o'clock. Sporadic bursts of flame still shot from the charred remains at daybreak and at intervals smoking heaps of debris flared up.

The belief that the fire was set came from an unusual series of events during the late evening.

Three alarms were sounded at close intervals just about midnight. The first was for a fire in a garage. The second was for a fire in a mattress in a nearby dwelling, which fire, officials said, was set. The third was a false alarm.

McNAUGHTON CHOSEN

FINCH, Ont., May 19 (CP) — Duncan A. McNaughtn, M.L.A., of Cornwall was unanimusly chosen as the Conservative standard bearer for Stormont County in the coming Provincial general election, at a convention held here last night. Mill Lillian Ross, also of Cornwall, was nominated, but withdrew in favor of Mr. McNaughton.

Oldest Man Nursed By Ex-Miss Universe

Zaro Aga, reputedly 160 years old, is shown in a hospital at Istanbul, Turkey, where he is recuperating from an illness under the ministrations of Nurse Keriman Halis Harium, who was "Miss Universe" in 1932. Zaro was reported recently as being about to wed his 13th wife.

HENRY REGIME'S SPENDING ORGY IS CONDEMNED

Brantfordite Fears Continuance May Bankrupt Province of Ontario.

7 CANDIDATES NAMED.

Macaulay Charges Opposition Urged C.C.F. to Back Out in His Riding.

TORONTO, May 19.—(CP)—W... Ross MacDonald who was Liberal candidate in Brantford at the last Dominion elections, fears if the spending 'orgy' of the Ontario government is not checked the province might go bankrupt. In such a case, he says, the Dominion government would have to institute a commission form of government.

Mr. MacDonald expressed his fears last night at a Liberal rally in London where Dr. A. S. Duncan, Liberal candidate in London for the Ontario general elections, and Mayor David A. Croll of Windsor, Liberal candidate for Windsor-Walkerville, also spoke. All the speakers urged the electors to defeat the Conservative government at the coming elections and Mr. MacDonald dealt on what he described as the government's great extravagance.

Seven candidates were nominated last night. There were five Conservatives, one Liberal and one C.C.F. Hon. T. A. Kidd, former speaker of the legislature, was chosen again to represent Kingston in the elections, the third time he has carried the Conservative banner in a provincial election.

Toronto High Park Liberals chose James G. Culnan and Toronto Riverdale Conservatives named George Oakley as their standard bearer. He represented the riding in the last legislature. Other nominations included Fred G. Copp C.C.F. for Toronto Woodbine; A. St. Pierre, Conservative for Oxford, and J. Percy Moore, K.C., Conservative for London.

Aid For Worker

Hon. Leopold Macaulay, Minister

(Continued on Page Eight.)

U.S. Makes Triple Play Against War

WASHINGTON, May 19. (AP).—A triple-play against war, through curbing of sale and shipment of munitions, began at the United States capitol to-day with President Roosevelt on the coaching line.

The President urged speedy Senate action on:

1.—A nine-year-old Geneva treaty to limit international shipment of war implements.

2.—A special resolution to prohibit the sale of arms in the United States to the Gran Chaco belligerents.

3.—A resolution authorizing $50,000 to find the special Senate investigation looking toward new legislation to curb "abuses" in the munitions traffic.

Chairman Key Pittman of the Senate foreign relations committee reported he would press steadily for early Senate ratification of the 1925 Geneva arms treaty. The President called yesterday for this action to halt the "mad race in armaments which, if permitted to continue, may well result in war."

Large Sums Voted.

The clash subsided almost as quickly as it arose. Apart from it the House was in an agreeable mood and voted large sums of money in estimates for a number of departments. The Labor Department votes were all approved and numerous miscellaneous items carried. Next Tuesday the House will stage its long-expected debate on sweepstakes. Party lines will be withdrawn for the occasion. Two lottery bills are on the order paper. One, already passed by the Senate, would authorize lotteries for the aid of hospitals and the other, recently introduced, would authorize them for educational and charitable purposes generally. Both contemplate the approval and regulation of the lotteries by Provincial governments.

HEATED DEBATE OVER 'HOPPERS ENLIVENS HOUSE

Motherwell Charges Gov't Done Nothing in Face of West's Worst Plague.

BENNETT DIFFERS.

Claims Prairies Show Little Gratitude for Efforts of East to Aid.

OTTAWA, May 19 (C.P.).—Not content with harassing the Western farmer, the humble grasshopper has come eastward to cause a dispute in Parliament and all but precipitate a bitter East against West wrangle.

The hopper's leaps across the prairies on his mission of destruction are no more lively than the witty sallies which passed across the floor of the House of Commons last night between Prime Minister R. B. Bennett and Hon. W. R. Motherwell, Minister of Agriculture, and the poisoned bait used to combat the pest carried no more venom than some of the words exchanged.

Mr. Motherwell started off by condemning the Government for cutting down agriculture estimates when a vote for the administration of the destructive insect pests act was before the House. He accused the Governmetn of doing nothing in the face of the worst grasshopper plague the country has ever had.

When the Prime Minister said the statements were "wholly incorrect," Mr. Motherwell told him to "get up and say something about them."

Every Request Met.

"This vote has to do with the investigation of pests, but it has nothing to do with the honorable gentleman," said Mr. Bennett. He explained the Dominion Government had met every request made by the provinces for assistance in fighting the grasshoppers. Action was taken last fall, poison was provided, and the farmers were exhorted by an intensive propaganda campaign to join in the fight.

"Propaganda won't kill grasshoppers," said Mr. Motherwell. "You have to give them the dope."

The Prime Minister recalled all the assistance which had been given the Western provinces and said the speeches of Mr. Motherwell and other Western members showed little gratitude for what Eastern Canada had done.

Nova Scotia had grasshoppers 40 years ago, and they did not come to the Federal Government for help to kill them, put in Col. Thomas Bailey (Cons., Pictou).

Hog Quotations In Peterborough

SATURDAY, MAY 19, 1934

Canada Packers quote:

Bacon hogs — F.O.B. $7.65; off truck, $7.75.

Selects, $1 per hog premium.

Sows 2½c off bacon prices.

Dressed Hogs— Head on, $12.50; headless $13.00.

Cream—No 1 (on truck) 20c.

No. 1, delivered, 21c.

Special, 2c per lb premium.

BETHANY.

Mrs. Gerwin Mulligan of Lifford spent a few days the guest of her aunt, Mrs. S. Murphy, this week.

Mrs. J. A. Brown, accompanied by Jennie Brock of Millbrook, were recent guests of Mrs. G. Foster, Glengarry Road.

Mrs. A. Thorndyke, who has been absent from her home for the past five or six weeks, returned from Toronto on Monday.

Those who attended the summer meeting of the Women's Institute on Wednesday afternoon, May 16, were: Annie Sisson, Mrs. Price, Mrs. E. Mairs, Mrs. Sidney Armstrong, Mrs. William Whiteside, Mrs. F. C. Dawe, Mrs. A. H. Monk and Mrs. Hannah E. Reynolds.

Justice At Fault

PHILADELPHIA, May 19 (CP)—Justice has caught up with Herman Pasha, after 16 months.

But it was Justice, not Pasha, that was a fault all the time.

Pasha was in jail, convicted of a robbery he didn't commit. A troubled conscience—the conscience of the man who implicated him—brought him freedom.

A second jury reversed the decision of the first.

She Got Her Man

HUTCHINSON, Kas., May 19 (CP)—It took two years, but Miss Gertrude Siefers has obeyed her orders.

Two years ago, while the Business and Professional Women's Club had charge of the Police Department for a day, Miss Siefers was instructed to arrest Carl Clark.

The formal charge said Clark was "unmarried and should improve his condition and servitude."

Clark and Miss Siefers are to be married Sunday.

NO TRACE FOUND MANITOBA GIRL

Mounties Lead 100 Searchers Through Sloughs, Thickets in Vain.

KIDNAPPING FEARED.

MOOSEHORN, Man., May 19. — (CP). One hunded searchers plodded through sloughs and fought their way through thickets to-day but still could find no trace of four-year-old Betty Wolfrum, believed to have been kidnapped Tuesday as she lay asleep within sight of her father.

The searchers under Constable R. C. Smith of the Royal Canadian Mounted Police, found no trace of the child whatever. Every possibility has been probed, including the suspicion the child may have been carried- away by a bear wounded by Roy Rosin, hunting in the district.

Sergeant George Clifford of the Royal Canadian Mounted Police arrived late to take charge of investigation into the kidnapping suspicion. Statements by Mrs. Carl Wolfrum that her daughter might have been kidnapped for spite are being closely checked.

Livestock-Produce Quotations

TORONTO CHEESE

TORONTO, May 19 (C.P.) — The Toronto Wholesale Cheese Market was steady to-day with dealers buying large colored, paraffined and government graded at 9½ cents.

Wholesalers offered cheese to retailers at the following prices: New—Large, 11c; twins, 11¼c; triplets, 11½c. Medium—Large, 15½c; twins, 15¾c; triplets, 16c. Old—Large, 17½c; twins, 17¾c; triplets, 18c.

SHERIFFS FOIL RAID ON PRISON

Remove Negro, Held for Assaulting Girl, Before Mob Arrives.

LYNCHING PLANNED.

GREENVILLE, S.C., April 19.—(CP). The timely removal of a young negro accused of attacking a 13-year-old white girl to an unnamed prison to-day was credited with having prevented a charge upon the county jail here by a mob which at one time numbered around 1,000 persons.

Apparently convinced of officers' statements the prisoner had been whisked away some 12 hours before, the remnants of a mob which clamored for the negro's life during the night, finally dispersed shortly after 3 a.m. to-day, and Sheriff's deputies said they thought the "trouble is over."

The milling and armed crowd, however, gave up its long vigil only after a group had dashed in automobiles to Gaffney, a town 50 miles away, to find that the negro had not been taken there. When they returned to Greenville, a smaller crowd gathered around the jail, but apparently not knowing where to turn next, finally broke into groups an left.

Location Kept Secret

There whereabouts of the negro prisoner was a secret.

While the mob milled around the jail during the earlier part of the night, another crowd built a huge bonfire on the edge of town, near where the young girl was assaulted Wednesday as she was returning from school, and prepared to lynch the negro in event the mob should find him.

On the afternoon of the attack, a posse formed quickly and scoured the countryside for the unidentified negro. Twenty negroes were jailed the next day, all except one, whose name officers have refused to divulge, were released.

The victim of the attack was taken to the jail to-day, but was unable to identify the prisoner although officers said she remarked that "He looks a little like the man."

PRESIDENTIAL HOME DAMAGED

MONTEVIDEO, Uruguay, May 19 (A.P.).—A powerful bomb exploded in the Presidential palace early to-day, destroying a marble baloony and doing other damage to the building. There were no casualties.

President Gabriel Terra, in whose power dictatorial powers were centralized under the new constitution proclaimed yesterday, does not live in the palace. He still resides in a private residence.

A Blend of Exquisite Quality

"SALADA" GREEN TEA

(Also in Black and Mixed)

DISPUTE HALTS OVER LETICIA

Peru and Colombia Agree to Accept Formula by Brazil.

STICK TO TREATIES.

BY PAUL SANDERS

Associated Press Foreign Staff

RIO DE JANEIRON, May 19.—(AP)— The Peru-Colombian contest for the jungle border village of Leticia—a contest which threatened at times to break into open war—ended today with acceptance of a Brisilian formula.

The formula which ends a bitter, 20-month-old dispute between the two nations was drafted by Afranio de Mello Franco, Foreign Minister of Brazil.

Three major headings are embraced in the agreement.

1. A pledge by both nations to observe all existing treaties relating to the Leticia area;

2. Creation of arbitration and appeal tribunals; and

3. Adjustment of old disputes concerning sanitation river navigation, customs and duties, and the education of the Indians in separate accords.

In announcing officially that the formula had been accepted, Luis Cano, Colombian representative in negotiations here, said that ratification is assured.

Virtue No More

JACKSONVILLE, Fla., May 19 (CP)—His patience "ceased to be a virtue," said Lee M. Rayser, Lowell, Fla., farmer.

So he wrote to President Roosevelt about the numerous unsuccessful attempt he has made to collect $676 which he says the Civilian Works Association owes him for the use of his wheeler and mules.

The matter was referred to the regional administrator.

Friday Deaths

(By Canadian Press.)

Port Said, Egypt. — Princess Margaret Galitsine, 27, Egyptian born wife of Prince Leo Galitsine.

Mineola, L.I. — Henry W. Andrews, 71, banker and contractor.

New York. — Maurice E. Preisch, wholesale lumber dealer and president of the Lumber Mutual Casualty Insurance Co.

MULE STUNG TO DEATH

COWAN, Tenn., May 19 (CP)—A mule on the mountain farm of Maschall Miller kicked over a bee hive, and thereby lost his life. Hundreds of angry bees covered the animal and stung it to death.

The Netherlands East Indies Government has banned air photographs.

Japan has a shortage of new autos.

CORONA HOTEL

Ste. Catherine and Guy Sts.

MONTREAL

CANADA

(Next Door to His Majesty's Theatre)

Rates:

Single from $1.50

Double from $2.00

Suites from $4.00

GEO V. GREEN, Managing Director.

READ the EXAMINER with SCISSORS in HAND

YOU'LL find the practice interesting, helpful and profitable. You'll find in The Examiner many items that are helpful to you in carrying out your daily affairs . . . menus, household hints, fashion notes, health suggestions. And probably most valuable of all, you'll find that clipping items from the advertisements not only saves you shopping time but actually accomplishes important savings in your budget.

Make your shopping list from the ads . . . then go out and buy. Show the salesmen in the stores the items that interested you in their advertisements . . . they are anxious to show you the things you want. And they appreciate that they are wise shoppers and good customers who organize their buying through the advertisements.

THE PETERBOROUGH EXAMINER

Present or mail your Dictionary coupons promptly. The coupon is printed daily in this newspaper. Three coupons clipped on consecutive days qualifies you to obtain the

NEW WORLD Dictionary

BASED ON THE ORIGINAL WEBSTER

ENTIRELY NEW

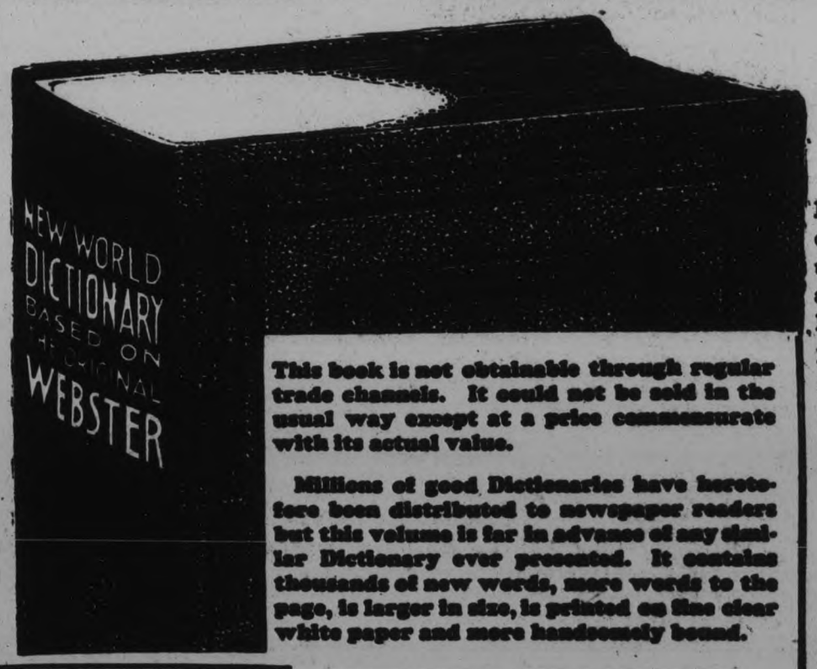

This book is not obtainable through regular trade channels. It could not be sold in the usual way except at a price commensurate with its actual value.

Millions of good Dictionaries have heretofore been distributed to newspaper readers but this volume is far in advance of any similar Dictionary ever presented. It contains thousands of new words, more words to the page, is larger in size, is printed on fine clear white paper and more handsomely bound.

You must see and examine this high class Dictionary.

MONEY BACK

If not satisfied

SPECIAL

A limited number of copies bound in special design embossed art covers maroon and old gold, with full gold edges and thumb indexed, can be supplied for only one dollar extra, an ideal gift in a beautiful box.

READERS OF THE Peterborough EXAMINER

Now have the opportunity of obtaining this splendid up-to-date dictionary for a mere nominal amount. Every reader of this newspaper should clip the coupons at once and present or mail same promptly. You will be disappointed if you do not get it.

Clip 3 Coupons

on consecutive days and present or mail same to this newspaper with

98 cents

mail orders will be filled when postage added.

Find Coupon Page

4

The Golden Text

Rev. 11. 15—"The kingdom of the world is become the kingdom of our Lord and of his Christ; and he shall reign for ever and ever."

Sabbath Message For The Shut-Ins

Written for The Examiner by the Ministers of the City.

YOUNG PEOPLE AND SOCIAL EVILS TO-DAY.

(Rev. G. K. Tyler, B.Th., Pastor Park St. Baptist Church.)

THE British coat of arms represents the Lion and the Unicorn as contending for the crown. Similarly to-day many forces threaten to seize the very crown of young manhood and womanhood and to dethrone the finest and noblest qualities that life possesses.

Among these forces, and possibly one of the most dangerous, is intemperance. Life is our country at present is subjected to an influx of the liquor traffic, the presence and extent of which constitutes a most vital peril—a peril which, if not resisted, will produce a condition of affairs here similar to that which King Arthur found long ago:

"So there grew great tracts of wilderness,
Wherein the beast was more and more,
But man was less and less."

A second force youth faces is a world which thinks war, talks war,

REV. G. K. TYLER, B.Th.

pictures war, prepares for war, and dreams of battlefields; surely a force which may seize and destroy the very crown of modern civilization.

Degrading pleasures must be reckoned with, too; those pleasures which destroy the desire for the spiritual and finer things of life and lead into a life which may be coarse and godless.

And materialism, the giving of undue importance to material things, until the spiritual is quite buried beneath those things which are seen, and touched, and handled. This is a force which bids to absorb thought and interest to-day until "worldly cares and deceitfulness of wealth and the excessive pursuit of other objects come in and stifle the message of the spiritual and it comes unfruitful."

These are a few of the social evils which threaten life to-day and which challenge our most serious thought and concern.

What form should our revolt against these forces take?

Surely we cannot manfully or successfully retreat into some hermitage far away from the evils and temptations which assault. "I pray not that Thou shouldest take them out of the world, but that Thou shouldest keep them from the evil," said Jesus in His prayer for the disciples.

Probably the most successful way of avoiding disease is not to isolate one's self for the life one follows, but to build up such a fine bodily resistance that one no longer need greatly fear the invasion of germs. So our revolt against evils will be successful when the inner, moral and spiritual life is built up and reinforced.

The Catalonians of Spain used to have a proverb to the effect that, "Every Catalonian has a king within him." Surely this can be true when one has received Christ into his life as the Captain of his salvation, and is willing to sing or say:

"Bring forth the royal diadem,
And crown Him Lord of all!"

It is for young people, rejoicing in the saviorhood and kingship of Christ to declare, "I can do all things through Christ who strengtheneth me."

Young people! As with a silver trumpet God calls you to a crusading revolt against the evil forces of to-day wherever they are found. So let victory be claimed through Him, who said, "I give you power over all the power of the enemy."

"Stand straight!
Step firmly, throw your weight!
The heaven is high above your head,
The good gray road is faithful to your tread.

Be strong!
Sing to your heart a battle song!
Though hidden foemen lie in wait,
Something is in you that can smile at Fate.

Press through!
Nothing can harm if you are true.
And when the night comes, rest;
The earth is friendly as a mother's breast." —Edwin Markham.

Honest labor bears a lovely face.

• • •

Those who live are those who struggle.

• • •

Sweet indeed are the uses of adversity.

• • •

Only be thou strong and very courageous.

• • •

The crown and glory of life is character.

• • •

If you have knowledge, let others light their candles at it.

• • •

He liveth long that liveth well.

• • •

The language of truth is simple.

St. Paul's Presbyterian Church

Rev. H. T. Barr, B.D., D. Pd. Minister — F. E. Chenhall, F.R.C.O., Organist.

11.00 A.M.—THE MINISTER.

Men Who Made Mistakes

3—THE MAN WHO HAD NO USE FOR RELIGION.

Solo—Selected ..... William H. Grieves.
Anthem—What Are These? ..... Stainer

SUNDAY SCHOOL AT 3.00 O'CLOCK
MID-WEEK SERVICE, WEDNESDAY, 8.00 P.M

7.00 P.M.—THE MINISTER.

Scenes of Other Days

3—THE OLD-TIME TRAILS.

Women's Voices—
List! the Cherubic Host .....
I Heard the Voice of Harpers ..... Gaul
Soloists: Mrs. B. Munro and George Coleman, Jr.
Men's Voices—Sweet Story of Old ..... Parks

YOUR PROBLEMS

Religious and Social Questions Answered By DR. WYLIE CLARK

In prayer can we force our own selfish wills on God? — F.G.

Most of us have selfish streaks in our make up. These are continually making themselves felt in our desires and judgments. They force themselves to the front and demand attention and it is to be expected that they should thrust themselves into our prayers. It is almost impossible to be always unselfish when we pray. We need to pray daily, that in all approaches to God and our fellowmen we should be entirely beyond any selfish request.

Dr. Wylie Clark

If we selfishly pray God may let us have our request in order to show us that we are wrong, but He generally in His mercy deals with us by withholding the things we seek and leads us by experience to see where we are wrong.

What is meant by saying life is a road upon which there are always open doors?—F.H.D.

Life does not begin and end by going straight through. There are many incidents, many tenting places all along the way. There are wide open doors of opportunity, of service, of usefulness and of duty. There are also wide open doors of temptation, of idleness, of waste and of lost hopes.

We have to decide which doors we will enter and which we will pass. Upon our choice will depend the worth and happiness of our own lives and our helpfulness to the community.

At certain times in life many of the good doors seem to close and the number of the bad ones to increase.

When this happens we require to exercise great diligence lest we make a wrong entranle and lose our souls.

Are we on a short or long road to the final social condition of the world?—S.L.

One can scarcely think of there being a final condition in this world. That would mean that man would reach a state where he would stand still and could develop no more. One sees ahead ever increasing knowledge, widening experience and changing methods. The road so far has been long—running through all the centuries—and at the present there is much evidence that there is still a very long way to go before the improvement will be so great that those who pass over it will find the journey easy.

Our great hope is, that just as we have learned how to make good roads upon the surface of the earth over which we can travel swiftly and smoothly, so we will make roads of friendship, goodwill and peace over which we will go together to win our inheritance of the promised kingdom.

What would you say is the greatest truth in the Bible?—W.B.

The Bible is a book dealing with the relationships between God and men. It is a history of what has been and it is a promise of what may be.

The great truth then is: God is concerned about men and has devised means whereby they may know Him as their Heavenly Father, and enjoy His blessings and service.

Cathedral Musings

THE comparatively modern rejection of the doctrine of reincarnation is inexplicable in the light of reason. That the soul is immortal, that it always has been and always will be, is one of the fundamental truths of all religions down to comparatively modern times. In our own Bible there are many instances in which it is implied and, as it were, taken for granted, and in the early Christian church it was explicitly taught in what were known as the "Lesser Mysteries." Not until the Second Council of Constantinople, A.D. 553, was it definitely rejected, and that in spite of both the Scriptures and the teachings of the early fathers, such as Origen, who said:

"The present inequalities of circumstances and character are thus not wholly explicable within the sphere of the present life. But this world is not the only world. Every soul has existed from the beginning; it has therefore passed through some worlds (lives) already, and will pass through others before it reaches the final consummation. It comes into this world strengthened by the victories or weakened by the defeats of its previous life. Its place in this world as a vessel appointed to honor or dishonor is determined by its previous merits or demerits. Its work in this world (or life) determines its place in the world which is to follow this."

Reincarnation shows that God gives to each one of us opportunity to build our fate and create our destiny. For to-morrow is of to-day's making and our future lives are what we make them now.

"Build the more stately mansions,
O my soul,
As the swift seasons roll!
Leave thy low vaulted past!
Let each new temple, nobler than the last,
Shut thee from heaven with a dome more vast,
Till thou at length are free,
Leaving thine outgrown shell on life's unresting sea."

—Frater IX., Rosicrucian Order, San Jose, Calif.

Variety is the condition of harmony.

• • •

He who does nothing is worth nothing.

• • •

Better be alone than in mean company.

• • •

Real trust is real power, though the heart and hand be feeble.

• • •

When men are rightly occupied their amusement grows out of their work as the color petals out of a fruitful flower.

BIBLE CONFIRMED BY RECENT FINDS

Authority Says "Higher Critics" and Their Conclusions Being Discredited.

(By Thomas T. Champion, Canadian Press Staff Writer.)

LONDON, England. — Sir Chas. Marston, authority on Biblical archaeology, speaking to the Victoria Institute at Westminster, declared the whole trend of Biblical archaeology tended to confirm the Old Testament narrative.

During the past eight years the study and classification of life potsherds or broken pieces of earthenware with which the ancient sites of cities in Bible lands are littered and impregnated, has enabled excavators to assign dates to the sites and to the various strata of occupation lying beneath them.

"The knowledge thus acquired was used by Professor Garstang in his excavations of Jericho," Sir Charles said. He assigned a date of about 1400 B.C. for the ruins of the city destroyed by Joshua. The walls fallen flat outwards because of an earthquake and the burnt but untouched food stuffs inside the houses and store rooms, testified to the substantial correctness of the Bible narrative.

"It had been very generally assumed that the exodus from Egypt took place during the reign of the Pharaoh Merneptbah, about 1220 B.C. In that case Jericho should have fallen about 1180 B.C. Between that date and Garstang's date of 1400 B.C. there was a discrepancy of more than 200 years. So serious doubts began to be cast on the pottery dating."

But the cemetery or necropolis, in which the inhabitants of Jericho buried their dead, was discovered, and in the tombs Professor Garstang found quantities of unbroken pottery. There were Egyptian Pharaohs whose dates were known. This dated pottery verified the dates of the broken pottery in the burnt city.

Sir Charles said the so-called higher criticism and its conclusions were becoming discredited. "How desperate the position has become," he added, "may be judged from the attempt of some authorities who still cling to its conclusions to place Moses after Joshua."

ANGLICAN

ST. JOHN'S CHURCH

Ven. R. C. Blagrave, D.D., Rector.
Rev. E. R. James
WHITSUNDAY.

8.30 a.m.—Holy Communion
Boys' Corporate and Breakfast.
11.00 a.m.—Holy Communion
The Rector.
3.00 p.m.—Sunday School and Bible Classes
7.00 p.m.—Rev. A. R. Holden, of Bethany, will Preach.

F. G. Mann, Organist and Choirmaster.

ALL SAINTS' CHURCH

Cor Rubidge and Sherbrooke Sts
Rev. J. D Paterson Rector.
WHITSUNDAY.

11.00 a.m.—Morning Prayer
3.00 p.m.—Bible Classes and Sunday School
7.00 p.m.—Evening Prayer and Holy Communion.

The Rector will Preach at Both Services.

Mental Attitude

WHEN I go to see a client and my head is hanging low, and my walk is just a shuffle, and my mental process slow, I'm just an advertisement for depression in the land and just about as potent as a snowflake hitting sand.

I don't even try to sell him, I listen to his woe; I know he needs insurance, but I take my hat and go.

And so I shuffle, shuffle, shuffle, along the busy street, lamenting this depression and hurting my feet.

Until I meet a rival with head up, going strong, and I think that if he can do it—I surely must be wrong. I watch him as he passes, a smile upon his face, and I feel the itch in two flat feet to get back in the race.

And so I give the old spine an upward jerk or two, and think of one hot prospect and set out on the clue. And heavens! what a difference just twenty minutes after, my heart is filled with sunshine and my mug just crammed with laughter.

For I've got the man's John Henry on a paper new and white, and I know that I'm not beaten for I'm right back in the fight.—Life Underwriters' Association of Vancouver.

GOLD

'Tis the topic of most conversation,
For love of it some become bold;
There's no deed too low or too cruel,
There's nothing they won't do for gold.
The rich, with their greed for more riches,
Say: "Keep what you have and get more";
While the poor man is well nigh distracted—
He can't keep the wolf from the door.
They say there is lots—but where is it?
It must be well hidden away;
No matter how badly it's needed
It seems to be put there to stay.
But there's plenty of gold where I'm going
To spend my eternity;
For the streets and the highways in Glory
Are paved with pure gold, just for me.
For there is no depression in Heaven,
The banks in that city don't fail;
The book-keeping's done by an expert,
And order is sure to prevail.
So while they are striving and fighting;
For my Heavenly Home I'll prepare,
Of gold here, I may have but little,
I'll have all I need over there.
—Mrs. J. F. Pullyblank.
Crawford Grove.

BROCK STREET ASSEMBLY HALL

(227 Brock Street, near Aylmer)
Christians gathered unto the name of the Lord Jesus Christ.
(Matt 18 20)

Lord's Day—
Sunday School ..... 10 a.m.
Breaking of the Bread .. 11 a.m
Gospel Preaching ..... 7 p.m
A cordial invitation to all.

SALVATION ARMY

Public Services 11 a.m., 3.15 & 7 p.m.
Sunday School 2.15 p.m
All Children Attending No Sunday School. We Have Room For You—All Ages. Babies-in-Arms Class. Mothers, Come with Your Babies.

ROMAN CATHOLIC

St. Peter's Cathedral

Holy Hour - - 7 to 8 p.m
Masses at 7.30 9.00 and 10.30 a.m

GOSPEL HALL

(Corner McDonnel and Water Streets)

SUNDAY—
11.00 A.M. - - BREAKING OF BREAD
3.00 P.M. - SUNDAY SCHOOL AND BIBLE CLASS
7.00 P.M. - - - GOSPEL PREACHING
8.00 P.M., MONDAY—BIBLE STUDY - "THE TA-ERNACLE"
Come and Enjoy These Services with Us.

THE UNITED CHURCH OF CANADA

TRINITY UNITED CHURCH

REV FRANK M. WOOTTON - - Pastor
Miss Mabel Clarry - - Organist and Choir Director

REV. MORRISON WOOTTON

Of Tyrone,

Will Preach at Both Services

Sunday School in Reid Street Hall - 3.00 p.m.

A CORDIAL WELCOME TO ALL.

MARK ST.

"The House of Friendship"
Minister:
Rev. Charles D. Daniel.
Organist and Choirmaster, Harolde Kitney.

11 A.M. - "THE BIRTHDAY OF THE CHURCH"
3.00 P.M. CHURCH SCHOOL AND BIBLE CLASSES
7 P.M. - ANNUAL YOUNG PEOPLE'S SERVICE

Rev. Manson Doyle of Toronto

GUEST PREACHER.

All Young People Cordially Invited to Attend This Service.

ST. JAMES' United

Rev. A. E. Moorhouse, Minister. Mr. F. Stevens, Organist.
11.00 A.M. - - "NEITHER"—THE DANGER
3.00 P.M. - - Sunday School and Brotherhood
7.00 P.M. "THEIR HEART FAILED THEM; THEY WERE AFRAID"
"No good thing will he withhold from them that walk uprightly."

GEORGE STREET CHURCH

REV A. E. J. MILLYARD Pastor.
David E Howat, Organist and Choir Director.
Miss Dorothy Sager, Soloist.

11.00 A.M.—
SERVICE FOR GIRL GUIDES AND BOY SCOUTS
SERMON SUBJECT: "THE GAME OF LIFE."
3.00 P.M. - SUNDAY SCHOOL
AT 7.00 P.M.—
"Who is a Fool?"
MID-WEEK SERVICE, WEDNESDAY, 8.00 P.M.

ST. ANDREW'S UNITED CHURCH

Rev. Chas. V. McLean, M.A., Ph.D., Minister.

Public Worship at at 11 a.m. and 7 p.m.

Sunday School and Bible Class at 3 o'clock.

Mrs Ross A Williamson Soloist.
Mr. Cyril J. Rice Mus.Bac., Choirmaster.

KNOX

REV. WM. McDONALD, B.A., B.D., Minister.
Mr. Wm R Potter, Organist.

11.00 A.M. - - "THE SPIRIT OF TRUTH"
3.00 P.M. - - SUNDAY SCHOOL AND BIBLE CLASSES
7.00 P.M. - "WHILE YE HAVE THE LIGHT"

PARK ST. BAPTIST CHURCH

Rev. G. K. TYLER, B. Th., Pastor.

11.00 A.M. - "A FLAME IN THE DESERT"
3 p.m. - - - - BIBLE SCHOOL
7.00 P.M. - - "THE HEALING TOUCH"

MURRAY STREET BAPTIST

REV J H SUTCLIFFE, M.A. B.D. Minister.

11 a.m. - Rev. C. H. SCHUTT, D.D.

SUPERINTENDENT OF HOME MISSIONS, WILL SPEAK.

7.00 P.M.—Mr. Sutcliffe will Preach at this Service.

Mr Arthur Collison, L.A.B., A.D.C.M., Organist and Choir Director.

BETHANY GOSPEL TABERNACLE

Christian and Missionary Alliance—Rev H P Browett, Pastor.
10.00 A.M.—SUNDAY SCHOOL.
11 A.M. "THREE ASPECTS OF CHRISTIAN LIFE"
7 P.M. - - "CHRIST THE WAY"

Christian Science Society

PETERBOROUGH
Branch of The Mother Church, The First Church of Christ, Scientist, in Boston, Mass.

SUNDAY SERVICES 11.00 A.M. AND 7.30 P.M.
SUNDAY SCHOOL 9.30 A.M.

Paragon Hall, corner Brock and George Streets
Subject for Sunday, May 20th:
"Mortals and Immortals"

Wednesday Evening Meetings at 8 o'clock—including Testimonials of Healing through Christian Science.

FULL GOSPEL PENTECOSTAL CHURCH

370 Water Street (North of Simcoe)
REV GEORGE A CHAMBERS Pastor

7.00 P.M.—"THE FOLLY OF SUPPOSING ONESELF TO BE A CHRISTIAN WITH CHRIST OUT OF THE LIFE."
11.00 A.M.—
"SOUL FOOD FOR HUNGRY CHRISTIANS."
9.45 A.M.—SUNDAY SCHOOL.
The Place of Teaching by Example as well as by Precept.
Tuesday, 8.00 p.m.—Bible Study: "COMMUNISM, AND SOCIALISM, THE RED DRAGON OF SCRIPTURE."

The Future of the Kingdom — ILLUSTRATED SUNDAY SCHOOL LESSON

Scripture—Matthew 24:1-25:30

By the Rev. Alvin E. Bell And Alfred J. Buescher

Seated on the Mount of Olives overlooking the city of Jerusalem and the temple, Jesus addressed his disciples foretelling many things about the destruction of the city and temple and about his coming again at the end of the ages.

Jesus predicted that "all the tribes of the earth shall see the Son of Man coming on the clouds of heaven with power and great glory". It is not a thing to be feared but rather to be anticipated with eager joy.

Jesus taught that we should be watchful and ready for his coming like the five wise bridesmaids who waited for the bridegroom ready with plenty of oil for their lamps and not like the five foolish bridesmaids who failed to take oil for their lamps.

He also taught us to await his coming with faithful use of the talents he has entrusted to us, not like the servant who hid his one talent in the earth but like the two other servants who traded with their talents and multiplied them. (GOLDEN TEXT—Rev. 11:15.)

The Examiner

The Examiner is a Member of the Audit Bureau of Circulation.
The Daily Examiner, published every lawful evening by The Peterborough Examiner, Limited. Office: 419 George Street. $6.00 per year Delivered in City. Out-of-town Subscribers by mail, $4.00 per year.
Member: Canadian Press, Limited; Audit Bureau of Circulation; Canadian Daily Newspapers Association.
Member: Ontario Associated Dailies. T. L. Ashton manager, Canada Permanent Building, Toronto.
U.S. Advertising Representatives: Prudden, King & Prudden Inc., Chicago Seattle, San Francisco, Los Angeles, and New York City.
Advertising Rates on Application.
R. M. GLOVER, Managing Director.

'PHONES: Editorial 1601, Business Office 1600 Private Branch Exchange to all Departments

SATURDAY, MAY 20, 1934

THIS IS A GOOD BARGAIN FOR BOTH.

The Federal and Ontario Governments have been engaging in a little bartering in real estate, and the arrangement that has been arrived at between the two bodies seems to be a sensible bit of business.

Ever since the war when the federal authorities acquired a large tract of land near Barrie for the purpose of training aviators, a training camp for the Royal Canadian Air Force has been carried on there.

Now, however, new training quarters have been established near Trenton, and the tract of land at Camp Borden is no longer required for military purposes.

An arrangement has therefore been entered into with the Ontario Government by which Camp Borden is to be turned over to the province in exchange for the military reserve at Petawa, which is the property of Ontario, although the land has been occupied by the Dominion forces for many years, without the payment of rental.

This seems to be a good bargain all 'round, for the Dominion gains permanent title to a tract of land that is admirably suited for the purpose of artillery training, while the province comes into possession of a property that is well adapted for use as a reforestation area.

Already three million miniature trees have been planted there, and Camp Borden promises to be a splendid provincial asset in the years to come.

A LITTLE ABOUT GARDENS.

With the attention of most Canadians turned at the present time to gardens, it is interesting to learn from the Department of National Revenue that exported stock plays a big part in the beautifying of Canadian gardens.

Nearly half a million dollars was spent by Canadians in 1933 in bringing in garden stock, with the Netherlands, the United States, Belgium and the United Kingdom getting the bulk of the business.

Florist stock imports last year, including tulip and gladioli bulbs, ferns, dahlias, peonies, azaleas and rhododendrons, etc., were valued at nearly $455,000.

The tulip bulb imports alone totalled $136,674, of which amount $133,623 worth of bulbs came from the Netherlands.

France, Germany and Japan were responsible for small shipments of florist stock, while the trees, shrubs and plants imported by the Dominion last year.

Incidentally the editor of the National Revenue Review has found time to delve into the history of gardens, and he tells us that the very name "garden" meant originally a yard or enclosure conveying the idea of privacy.

The medieval monks of Europe cultivated their small walled-in plots, luxuriant with flowers, herbs and vegetables. These gardeners were in touch with many countries and so were able to introduce "outlandish plants and trees of curiosity," as foreign trees were variously called; fruit trees and ornamental ones, too, for the monastry gardens were good places to rest in as well as to work.

Many flowers, such as tulips, hyacinths and lilacs, that to-day are familiar sights in all gardens were at one time rare novelties brought back from the ast by crusaders and scholars.

THE EXAMINER AND THE UNEMPLOYED.

Attempts to show that The Examiner is attacking the unemployed are not likely to make much headway with the vast majority of the people who are on relief or with the public generally.

This paper since the depression began has been a friend of the victims of the unusual economic conditions.

We were the first to point out the need of adequate provision for taking care of the city's unemployed, and the first to stress the necessity of raising a proper relief fund, and on our own account we established a relief agency supplementary to the general body and offering assistance in cases not provided for under the regulations.

We have, in short, every sympathy for those who have been without regular employment, and consequently without regular income during the trying years through which the world has been passing.

It is because of that sympathy that we cannot stand idly by now and watch a section of the unemployed being led astray by outside leadership, by travelling organizers who seek to use the misery of the workless to further doubtful movements, and who are duping some of the unemployed into an alliance with Communism.

No one—least of all The Examiner—has ever been foolish enough to dub the city's jobless as Reds; we sincerely believe that all but a mere handful have no desire to throw in their lot with the Communists; but we just as sincerely believe that if some of our citizens shut their eyes to the facts and place their trust in these outside organizers they will soon have no cause to complain of being called Reds, because they will have been plunged over their heads into the thick of Red activities in this country.

When a man comes into town and shouts the merits of the Canadian Labor Defense League and of the United Front movement and exhort workless and workers to "fight" and "demand" and "strike," when he prepares the way for and arranges for a visit from such an outstanding Communist as A. E. Smith, it is up to sensible citizens to look behind the glib utterances of this imported spell-binder and see what he is really aiming at.

Is he here as a sincere humanitarian whose heart is bleeding because of the distress of the unemployed, or is he here as an agent of those forces whose chief mission is to sow the seeds of disorder and trouble everywhere?

Is Mr. Smith coming here to help solve the problem of unemployment and the care of the workless, or is he coming here as an advocate of a Soviet Canada, to preach the doctrine of class warfare?

Make no mistake about Mr. Smith; he'll not fly any false colors, even though his advance agent is careful to claim that the organization of which Mr. Smith is national secretary is not a Communistic organization.

Mr. Smith will surely not deny that he is a Communist as a matter of fact, he is to be the candidate of the Communist party in East York in the approaching election, and his mission here is unquestionably to serve the purposes of Communism by attempting to involve as many of the local unemployed as possible in the Red movement.

It is the duty of The Examiner as a daily newspaper, endeavoring to serve the interests of this community, to point out these facts; if any section of the city's population is led astray by outside leadership we at least will have the satisfaction of knowing that we sounded a rlear note of warning.

ROUNDING UP THE OLD GANG.

The Alberni Pacific Lumber Company publishes a large advertisement in the Vancouver papers: "Notice to Loggers—We are opening our camps . . the company needs to know what men in Vancouver are coming back to their former jobs. . . . We'd like all the old crowd back."

Loyalty works two ways. An employee's devotion to his job—or her job—is taken for granted. An adequate return in labor, to the best of the employee's ability, is the service for which wage or salary is paid. The other side of the story is the loyalty of the employer to his staff. Not so much is heard of this angle, but innumerable cases in recent difficult years have proved that the sense of responsibility, of obligation, is mutual in the relationship of employer and employed.

Everyone knows of employers, both on a large scale and a small, who have worried as much about those dependent upon them for the weekly pay envelope as over their own losses and difficulties. Many of them maintained full staffs throughout the depression, when there was no justification in strict business for such a course; many of them paid wages out of diminishing capital when there were no profits; they cut wages when no alternative remained, laid off men as a deplorable necessity.

To employers of this type, and their number is legion, nothing gives more satisfaction than the ability to send out a call for the crew to come back. They like "the old crowd," the men they know, whether in bush or shop or office, and joy over the revival of activity is as great on one side as on the other. The old theory that employees and employers were in different camps, their interests in sharp conflict everywhere, largely has been broken down by the new sympathy and understanding which have come out of our economic troubles.—Ottawa Journal.

NEARER TO THE HEART'S DESIRE.

The succession of shameful spectacles that have been dragged through American courts recently wherein parents, notably the parents of certain movie stars, have sued their children for support, does not shape the mouth well for enjoying the full flavor of Mother's Day.

Indeed, if we examine the relationship between parents and children in the harsh light of reality there are a multitude of circumstances that we must deplore.

There are mothers who fairly smother their children in their selfish show of devotion.

There are households where the rivalry between children and parents amounts to open warfare.

But the existence of these conflicts only emphasize the necessity for such an institution as Mother's Day.

So we invent and celebrate Mother's Day not out of the overwhelming sentiment we have for mothers but out of the shadowy sentiment that we feel we SHOULD have for mothers.

The day is a confession of our emotional shortcomings.

Like most of our celebrations, it is an attempt to substitute, for a fleeting hour, the world as it should be for the world as it is.

These sentimental adventures in which we so frequently indulge ourselves are sometimes garish, sometimes very lovely.

But we venture to think they are always wholesome.

For the stuff that dreams are made of is the stuff of which we will some day build a new heaven and a new earth.

The ideals of to-day are the realities of tomorrow.

We must accustom our feet to walk in the paths of sublimity.

For the beauties of the world, the loveliness of life and the magnitude of the human soul are only limited by our ability to receive them.

Our faith in motherhood is a greater thing than motherhood itself.

It is one of those rare things that enable us to look upon life as the years and generations go on and remold it, with Omar, a little "nearer to the heart's desire."—Vancouver Sun.

EDITORIAL NOTES AND COMMENT.

Advices from Ottawa indicate that the boys may yet be out of the parliamentary trenches before Dominion Day.

Evidence of Ontario growers before the Stevens probe indicates there is not much jam in the jam business for the original producers.

Mr. Bennett complains of newspaper rumors concerning Government policy. Of course, one way of avoiding such a condition is to be more frank with the press.

With five and six candidates in the field in a number of constituencies, Ontario's general election is already developing into a political free-for-all.

Another serious defect in the Canadian broadcasting system so far as Ontario is concerned will be the number of political speeches we will be deluged with during the next four weeks.

The Bennett Government has a good sense of timing. It brings in the reduced sugar tax right in the rhubarb season.

Roosevelt combines the worst features of Hitlerism, Communism, Fascism, Ham Fish says. In other words, this is campaign year.—The New Yorker.

Perhaps some of the acrimony in Washington toward Dr. Wirt grow out of a disinclination to divide the limelight with a rank outsider.—Detroit Free Press.

As a tired reader we make the respectful suggestion that the Government compel these authors of gargantuan novels to plough under every third chapter.—Toronto Saturday Night.

THE OLD HOME TOWN

Registered U. S. Patent Office

By STANLEY

THE SPUN GLASS MYSTERY

A Tale of Scotland Yard

By A. FIELDING

(Continued from Yesterday.)

READ THIS FIRST

Talking to her sister Etta, Alysia Naylor is resentful over the approaching marriage of their cousin John Tait and Lucy Burnham, a widow, because the sisters will have to leave Tait's home where they have been living. They relate the news to Reggie Claridge, Alysia's fiance.

(NOW GO ON WITH THE STORY)

CHAPTER 2

After Alysia's bitter reply a silence fell, broken only by the steady crunch of fresh toast. Suddenly Etta said gently:

"But perhaps his marriage won't take place after all. You never know."

"Only death ever stops what Aunt Norah approves of," retorted Alysia.

"Death does stop many things," murmured Etta in her tone of having just discovered a new planet and being anxious to impart the news to a listening universe.

"Will you murder John for us, Reggie darling, since after all he is a cousin, while I cross over to Vichy and attend to the widow? Let me see, what did I say her name was?" Alysia made a pretense of scanning the letter again. "Lucy Burnham."

"A pretty name," Etta murmured.

"And a very pretty woman, your aunt says." Without troubling to ask permission, Reginald had taken the letter from his fiancee's hand and was reading it very carefully indeed.

"Trust John!" Alysia said with a short laugh.

"In one way I'm glad," Etta now announced. "I've always felt that the attraction to Lady Ida was only a passing one, and John needs some anchor ——"

"You think marriage will act as one?" Reggie spoke with a careless laugh. His teeth were too white and too even. Just as his hair was a shade too wavy, and too thick, and grew in too much of a peak on his low forehead. "But I don't feel like murdering your cousin to stop it. Murders need such a lot of preparation nowadays, or they turn out wrong. Like that Welsh rabbit you made for us last night, Etta."

He was very polite to Etta as a rule. She had some really influential friends. More than Alysia had. He admired her more, too, but Etta had turned down Reggie Claridge with a firm hand in the beginning of their acquaintanceship. She now said reprovingly:

"You're like Claud. You read too many detective stories."

"Granted. Still, if you're thinking of bumping off any one, Etta, either your cousin, or this interloping widow, I should advise a course of them just the same."

"Certainly Claud could lend a hundred volumes with ease," Alysia said. "His shelves are littered with corpses. The Corpse in the Attic, The Corpse in the Cellar, The Corpse in the Armchair, The Corpse in the Bed, The Corpse ——"

"I'm hardly likely to kill any one," Etta interrupted her sister's list of dead bodies, "but if I did, I shouldn't need to read up silly ways of doing it. I should think out something fresh for myself." And picking up the cat, Etta left the two together. She was a remarkably handsome woman, Reggie thought; he had rather expected that she and this same John Tait would make a match of it, once the affair with Lady Ida seemed to hang fire and then slowly die out, but apparently the two cousins had only rather a tepid feeling of family affection to share between them.

"By jove, Etta could!" he now said, rising, and going towards the silent Alysia. "She preaches like a parson, but I always feel that she's pulling my leg really."

"It's some ridiculous affectation of hers, talking like that," Alysia said shortly; "she never used to do it. I can't think why she's taken to it lately. But about this coming marriage, Reggie, I wish you'd go to Vichy and save the situation—for us all." She hesitated for a second, her burning eyes on his, "Aunt Norah writes that this widow woman has lived an entirely secluded life, and is frightfully impressed by the certainty of John's getting a really big diplomatic post some day. You're ridiculously good-looking," she went on. "Oh, don't pretend you don't know it . . ." She stopped, then she went on again. "It's just a possibility, you're going for a holiday anyway tomorrow, why not try Vichy? Go to the Imperial hotel and see what you can do. It sounds horrid, but, as Etta would say nowadays, if dear Mrs. Burnham really loves dear John, why you won't be able to do anything, but if she doesn't, you might—might flirt with her sufficiently to come between them. . . . No one knows we're engaged. I'll wager Aunt Norah has never heard of you. And to John and Claud you're only one of a crowd."

He stood thinking.

"Let me read your aunt's letter again," he said finally, and read it over with great care a second time.

It began with an account of the motor smash about a month ago which had left Lady Tait and the hotel chauffeur senseless on the road. Fortunately a visitor to the hotel, a Mrs. Burnham, had seen the accident and taken them both back in her own car. Lady Tait knew that Alysia had heard all about the smash. Claud Naylor and John Tait had been wired for at her wish, and had stayed on with their aunt until her complete recovery. But Norah Tait did things thoroughly, and she wanted "the girls," as she still called her nieces, to have a clear idea of how Mrs. Burnham came into John's life. There was a great deal about the little lady in the letter, how pretty she was, how delighted the writer felt that John had fallen in love with her. Mrs. Burnham was further mentioned as wealthy, the widow of a well-known solicitor.

Reading it all through once more, Reginald stroked his neat little mustache, then his neat little head, handed it back, and smiled.

"Your idea is that I come between these lovers? Just long enough to separate them? Not a bad notion. I see they're all staying on for another week . . ." Before his mind ran the phrases about the widow being very pretty and wealthy. That latter word used by Lady Tait should mean at least some thousands a year, one would think.

"But there's one drawback," he went on, as though it was one that would prevent his pursuing the matter further.

Alysia turned swiftly, a glow in her cheeks. He was going to say that the drawback was that he loved her, and could not even pretend successfully to love another, but Reggie went on.

"Funds, beloved, or the lack of them. The Imperial sounds a trifle dearish. And I'm absolutely cleaned out. Last night's poker! Evidently unlucky at cards for the good old reason," he finished with a pat of her cheek.

"I thought of that. I can manage to let you have £15, Reggie. It ought to see you through the journey and let you stay a week at the hotel. It's the best I can do."

He studied her averted head stealthily and shrewdly, then he said with an air of casual good-nature:

"Well, it's only a try-on, isn't it? And as I'm going purely on your account, darling, so as not to let anything prevent our getting married, I'll take the £15, and try to use it to the best advantage. After all, a wealthy widow can always find consolation, and one must do the best for oneself—and one's friends—one can."

"Spoken like Etta!" Alysia said contemptuously, with a travesty of a smile, as she went to her bureau and drew out her check book.

(To be continued.)

One-Minute Pulpit

Judgment also will I lay to the line, and righteousness to the plummet; and the hail shall sweep away the refuge of lies, and the waters shall overflow the hiding place.—Isaiah 28:17.

LONDON, Eng. (CP). — Apples which have been "gas stored" by a new method discovered by Empire Marketing Board experimenters look as if they are still growing on the tree, according to an official of the board, and at 40 degrees temperature will keep perfectly almost indefinitely.

OWN VILLAGE NEWS OF OUR

Geo. Gimblett, our energetic putter-outer of fires, celebrated his 12th anniversary as head of the village fire brigade this week. George will likely find that the 1st dozen years is the worst.

Election excitement in these parts aint got nowhere near the red hot stage as yet but most of the folks is expected to learn who is in the field soon and then mebbe the interest will perk up a bit as it were.

The Summer Gardens, just off Main St., opened with a bang Wed. nite and all and sundry opined that the decorations and such was real chick. A classy spot say we approvingly, in passing.

Clean up and paint up week in the village recently was a great success. Your scribe notes that some of the girls is still carrying on with the paint job, thus adding a bit of color to the landscape, as it were.

The pickerel season opened this week, officially, right after midnite Tues. and unofficially a day or 2 before that, with some lads catching a ticket for a visit to the magistrate. Life's like that, say we, consolingly.

We expect to see Perce Lancaster of Havelock, Jim Hawthorne of Dummer and John Sutherland of Toronto in our midst frequently from now on. Geo. Henry having named June 19 as election date. Come in any time, lads, say we, hospitably.

The s...berries in this district has been hit hard by the cold winter, your scribe learns. It looks like Geo. Gillespie, champion strawberry festival attender of these parts is going to have a tough season.

—F. D. C.

Keene

Mrs. Robt. Nelson entertained the Swastika Club of Keene at its final meeting for the year on Wednesday evening, May 16.

The Language of Flowers was the seasonable subject of the program, and Mrs. James McFarlane, who had charge of it, drew the hearty appreciation of all the members for the interesting legends, meanings and poems about flowers, for vivid sketches of gardens, and for striking characterizations of many flowers. Several members assisted with readings relating to the subject.

Mrs. W. Wood of Toronto sang a solo of Violets, also Miss M. Bryce of the Scotch Blue Bell, much in keeping with the program, and were much enjoyed. Miss Lenore Broatch gave several very clever impersonations from Dickens. A contest followed by dainty refreshments brought the enjoyable evening to a close.

Miss Minnie Brown of Peterborough is a guest at the home of Mr. and Mrs. Frank Brown.

Mr. Gus Bolin was the lucky winner on Saturday evening of the Gold Seal Congoleum rug at G. S. Taylor's store. Mr. Bolin's guess was the closest to the hidden number.

Mr. A. E. Chalmers, county road overseer, was in the village Wednesday.

Mr. and Mrs. G. T. Gall attended the double wedding of Betsy and Annie, daughters of the late Wm. and Mrs. Thompson, of Mount Julian, on Sunday at 8.30 a.m. at Haultain.

Miss Emma Allen, of Belleville, was visiting at the home of Mr. and Mrs. Frank Elmhirst for a few days this week.

Foreign Affairs

RUSSIA AND SWEDEN.

Is an Investment in Russian Bonds the Safest Risk in the World?

(By H. W. L. MAHOOD)

Unexpectedly and with rapidity the sentiment of the world towards Russia is changing. Certain statements given to the public recently are foundationless. Reference is here made to business relations between Russia and the United States. The inside facts are radically at variance with the published. The United States has a Central Bank that takes care of foreign loans and foreign debts. Business matters between the two nations mentioned are amicable and are proceeding satisfactorily to both.

It does take a long time for the world to overcome prejudice. Russia's relationship to Europe and America is an instance. The overcoming has the upper hand just now. That it should be so is to the great advantage of the whole world. It will be an example and will lead to other approachments.

A growing number of people have discovered that bonds of the Union of Socialist Soviet Republics of Russia can be purchased in the United States or the British Empire to yield seven per cent interest. The purchaser is protected against further depreciation of the dollar because the bonds are payable in gold.

Payment is not made by actual delivery of gold metal but is made in dollars based on the daily quotation of the dollar in terms of gold. This is true in regard to both interest and principal. In the United States interest is payable quarterly at the Chase National Bank of New York.

Often the most important news fails to reach the public. Attitudes of news purveyors deliberately suppress news they do not like. Much valuable news has been suppressed about the new Russia. Old Russia is still in the eyes of some of the nations. There is a new Russia. And the new Russia is on the way. Other changes will take place. Britain of to-day is not the Britain of the seventeenth century. A nation to survive must change. The nation that can change most and retain the essentials is the nation that will most efficiently serve the people.

Listen to this. The place is the Soviet-American Securities Corporation office in New York. Letters had been sent out to clients who had invested in Russian bonds several months before. We give you a copy of one of the letters. Here it is:

"This is to advise you that the Soviet Government Bonds which you purchased a year ago may now be re-sold at any time at their full gold value. At to-day's rate of exchange of $86.26 per 100 gold rubles the 103 bonds for which you paid $5,299.35 are now worth $8,886.84, plus accrued interest from December 1, 1933. This appreciation in the value of your bonds is due to the fact that they are payable on a gold basis and as a result of the fall in the value of the dollar, they have correspondingly risen in value.

Should you desire or find it necessary to sell your Soviet Government bonds at any time ,we shall be glad to be of service to you."

The following information has been received indirectly from the Soviet Government by this writer. In order to insure long term marketability, the State Bank of the U.S.S.R. has agreed to repurchase all bonds on demand of the holder at par and accrued interest at any time after one year from date of purchase. But nobody wants to sell. The Chase National Bank announces that several people have called to find out, if they could get the full price for their bonds, and on being answered in the affirmative, decided that they would rather keep the bonds. According to the bank authorities not a single bond has been offered to them for repurchase.

But the story grows more interesting. The most significant financial news item for several weeks has not been put on the front page of any American or Canadian newspapers.

Reference is here made to the decision of the Swedish Government to grant an eight year loan to the Union of Socialist Soviet Republics—with an interest rate of 5½ per cent. Contrast this with discount rates of 25 to 35 per cent which the Soviet Government had to bear two or three years ago, even on short-term loans. And put it in contrast with the fact that Japanese 5½ per cent bonds are quoted currently at 78¾, and Argentine 5½s at 65, and German 5½s at 44¼.

Obligations of most of the outstanding governments of the capitalist world are obtainable to-day on a higher yield basis than 5½ per cent. This is true as regards such a traditionally sound credit risk as the Belgian Government. It is true in the case of Italy. It is true in the case of Norway and Denmark.

International capitalists no longer trust one another any further than you could kick an anvil. They no longer have confidence in the vitality of their economic structures. Nor have they faith in the stability of their regimes. Russia is one of the safest bond risks in the world.

What's in The NAME

of Canadian Cities and Towns?

By FRANK H. WILLIAMS

PORT MOODY, B.C.

Like its sister city, Vancouver Port Moody acquired its name from an Englishman who played a large part in colonizing that part of British Columbia. Lieut.-Col. (afterwards Major-Gen. Sir Richard Clement Moody, who arrived in British Columbia in command of the Royal Engineers from England in 1859.

Port Moody was the original terminus of the Canadian Pacific Railway, but in later years the change was made to Vancouver, 12 miles further west.

Col. Moody and his engineers remained in British Columbia four years, during which time they built many miles of road. He died in Bournemouth, England, in 1887.

IN DAYS GONE BY

Items Taken From Old Fyles of The Examiner

MAY 19, 1924.

More and more girls and women here are bobbing their hair, and what appeared as a passing fad seems to be a style come to stay.... Of the 37 milk vendors here, the Board of Health has found only four who required warnings because their milk was below standard.

MAY 19, 1914.

The County Temperance Association met here and decided to forget party politics this election and work for the candidate best suited to fight for the temperance cause....The Women's Council last night censured the Police Commissioners here for appointing a police matron without salary.

MAY 19, 1904.

Percy K. Holmes of the Springfield Training School has been appointed the new physical director of the local Y.M.C.A.....A meeting of the South African War veterans will be held in their George Street Hall this Saturday.

A Thought

COURAGE

Courage is a fundamental quality of the spirit. Whether it should be classed with the virtues is open to question. Certainly bad men may be brave, and prostitute their bravery to base ends. But courage is the rock-quality on which alone strong character and moral achievement can be reared. Life is a great adventure, and only the man who looks out with fearless eye, faces its experiences with undaunted, even if quaking, heart, can be a hero. And however wicked a man may be, if he be brave the highest reaches of sainthood are open to him.

Courage is generally pictured as a dramatic quality that needs a big stage for its adequate display. Our heroic types—the soldier, the explorer, the pioneer missionary—are men who face life in dangerous forms. Such circumstances do indeed afford frequent opportunities for the exhibition of courage. But it is a great mutilation of the idea of courage to confine it to these cases of dramatic expression. Courage is an essential quality of the soul. It is an attitude to the world. In the tamest and most humdrum life a lofty courage is needed to live it nobly.—Ernest B. Storr.

New World DICTIONARY Based on the Original Webster

COUPON

Clip 3 Coupons

on consecutive days and present or mail same to this paper with 98c

This new high class up-to-date Dictionary is far in advance of any similar volume heretofore distributed by newspapers. Larger page, more words to page, more pages and contains many thousands more words, many new words not published in any other Dictionary. Unquestioned for Scholarship. Durably bound in dark green textile leather, gold stamping.

Special—To get it bound in embossed art cover, maroon and old gold, with full gold edges and thumb indexed, send $1.00 extra.

NAME 3

ADDRESS .....

.....

FINANCIAL AND MINING REVIEWS

MARKET QUOTATIONS

QUOTATIONS COMPLETE TO CLOSING TIME

Toronto Stocks
BIGGAR & CRAWFORD

	High	Low	Close
Abitibi	175-86	..	..
Con. Bake	9⅛-⅞	..	..
Br. Amer. Oil	14¼	..	..
Can. Bread Co.	3⅛s	..	..
Bldg. Prods.	21¼-2	..	..
Bell Tel.	117	..	..
Burt, F. N.	32¼	..	..
Brazilian	10¼	..	..
Brewers Corpn.	9⅛	9	9
Can. Cem.	7C	..	..
C. P. R.	16	..	..
Can. Car & F.	6½-⅞	..	..
Can. Canners	6⅞s	..	..
Can. Oil	14-14½	..	..
Can. Malt	32⅞	32½	32½
Cockshutt	7⅛	..	..
Dist. Seagram	16	15¾	15¾
Dom. Stores	19¾	..	..
Ford "A"	21¼	21¼	21¼
C. G. E.	140b	..	..
Cons. Gas	180-2	..	..
Goodyear	115	..	..
Ham. Bridge	5½-6	..	..
Walk. G. & G.	34	34	34
Int. Nickel	2750	2725	2745
Int. Util. "A"	4	..	..
Ind. Alcohol.	11½	..	..
Imp. Oil	13⅝	14¼	14¼
Con. Smelt	155	..	..
Laura S.	57	..	..
Loblaw "A"	16⅞	16¾	16⅝
Mon. L. H. & P.	37¼	..	..
McC. Frontenac 13G	½	13⅛	13⅛
Massey-Harris	5¼	5	5
Moore Corp.	17⅛	..	..
Page Hersey	67¼b	..	..
Presed Metals	16	..	..
Power Corp.	11¼	..	..
Photo Eng.	19	..	..
Int. Pete.	26½	26½	26½
Std. Steel	6½	6¼	6½
Serv. Stations	7¼	..	..
Sup. Petro.	23¼	..	..
Tip-Top Tailors	9s	..	..
C. Vinegar	26¼	..	..
Vineries	7	..	..
Waterloo	2b	..	..
Winnipeg Elec.	3½	..	..
Weston's Ltd.	38½	..	..
Steel of Can.	37	..	..

Toronto Mining
WATSON, WALLACE AND CO.

	High	Low	Close
Acme Oil	25	24¾	24¾
Ajax Oil	106	105	105
Ashley Gold	109	103	105
Aldermac	26	25	25½
Amity	2¼	..	..
Bagamac	19	18	18
Base Metals	155	155	155
Barry-Hollinger	13½	13½	13½
Bobjo	46	46	46
Braylorne	1350	..	..
B. R. X.	110	104	105
Bunker Hill	3	2¾	3
Brownlee	3⅝	3½	3⅝
Canadian Kirk	8¼	8	8¼
Chem. Research	203	195	195
Cent. Patricia	67	66	66
Cent. Manitoba	9	9	9
Coast Copper	445	..	..
Cassels-Treth	63	62	62
Dalhousie Oil	42a	..	..
Dome	3650-3725		..
Dom. Explorers	41	..	..
Eldorado	271	261	265
Falconbridge	390	390	390
Federal Kirk	5¾	5¼	5¼
Hollinger	1705	1695	1700
Home Oil	137	130	130
Howey	130	128	129
Hudson Bay	1300	..	..
Int. Nickel	2750	2725	2745
Kirk. Hudson	68	68	68
Kirk. Lake	50	50	50
Kirk. Townsite	26	26	26
White Eagle	36	35	35
Wainwright	70	70	70
Little Long Lac	435	430	430
Gunnar	143	141	141
Greene St.	77	75	76
Columario	35	32½	33
Bear	44	43	43
Halcrowe	25	24½	24½
Paymaster	28	26	27½
Lakeshore	4970	4970	4970
Lee Gold	12¼	12	12¼
McIntyre	4400	..	..
Macassa	260	258	260
Maple Leaf	42	39½	40
Malartic	60	..	..
Mining Corp.	190	190	190
Malrobic	4⅞	4¾	4⅞
Moffat-Hall	5½	4⅞	5½
McMillan	65	63½	64
McVittie-Grah.	60	57	57
McWatters	38	37	38
Mackenzie	119	117	118
Noranda	4125	..	..
North. Canada	25-32	..	..
Nipissing	215	215	215
Nordon	10b	..	..
Pend Oreille	95	95	95
Pioneer	1300-1325		..
Premier	135	134	134
Reno Gold	97	92	92
Ribago	1⅛	1	1
San Antonio	389	383	389
Sherrit Gordon	109	105	105
Siscoe	222	215	215
Sudbury Basin	180	..	..
St. Anthony	50½	50½	50½
Sylvanite	272	270	271
Teck Hughes	610	605	605
Towagamac	58	57	58
Thom. Cadillac	49	48	48
Ventures	90½	88	88
W. Amulet	127	127	127
Wayside	39	38	38
W. Hargreaves	895	885	895

UNLISTED.

Alschbach 7 asked.
Beattie 115-118.
Bathurst 3¾-4½.
Smelter 29-29¾.
Great Bear Dev. 20-25.
Young Davidson 35 asked.
Toburn 138-143.
McCleod C. 36-39.
Red Lake Gold 35 asked.
Kowkash 5½ asked.
Long Lac Lagoon 36-38.
Sales—377,000.

New York Stocks
BIGGAR & CRAWFORD

	High	Low	Close
Atchison	53¼	54⅞	54⅞
Auburn Auto	35⅞	35½	35½
Allied Chem	134	....	....
Amer Can	94½	94¼	94½
Am Smelt	40⅞	39⅞	40⅞
Am Rad & S S	14¼	13⅞	14⅛
Am & For Pow	8½	8⅜	8⅜
Am Tel & Tel	115¼	115	115¼
Am Roll Mills	18⅞	18⅝	18⅝
Anaconda Copper	14⅜	14⅜	14⅜
Balt & Ohio	23⅞	23⅜	23⅞
Bordens	24⅛	23⅝	24⅛
Bendix Avn	15⅜	15⅜	15⅜
Beth Steel	34⅜	34⅜	34⅜
Canada Dry	22½	....	....
Can Pacific	16	....	....
Case J I	51⅜	....	....
Chrysler	39⅞	39¼	39¾
Columbus Gas	12⅜	12⅛	12⅜
Coca Cola	123⅜	....	....
Cons Gas	33¼	32⅜	32⅜
Com Solvents	23	22⅝	22⅝
Dupont	83½	82¼	83½
Elec Bond & Sh	14⅜	....	....
Elec Auto L	21⅝	21½	21½
Gen Motors	33⅛	32⅜	33⅛
Houston Oil	20	....	....
Hudson Motors	14	13⅞	13⅞
Int Tel & Tel	12⅜	12⅜	12⅜
Johns-Manville	48½	47¼	48½
Liquid Carb.	28½	..	..
Mo Ward	25⅞	25¼	25⅞
Mack Truck	26	25¾	25¾
Nash Motors	17¾	..	..
N.Y. Central	28½	28¼	28¼
Nat. Biscuit	36⅝	45⅜	36
Nor. American	16½	16¼	16¼
Phillips Pete	16	..	..
Pack Motors	4¼	4	4
Penn Ry	31⅝	31¼	31⅝
Radio Corp.	7⅝	7½	7½
Sears-Roebuck	42⅝	42¼	42½
Stan Brands	20¼	19⅞	20
St Oil of N.J.	42⅞	42¾	42¾
Socony-Vac.	16	15⅝	16
Studebaker	5⅜	5⅛	5⅛
Stewart-Warn	7¼	..	..
South. Pacific	22¼	21⅜	22¼
Texas Corp	24	23⅞	23⅞
Timken Roll B.	29½	28½	28½
Texas Gulf Sulp.	34¼	..	..
Union Pacific	121½	121	121
Union Carb	39	..	..
United Corp.	5⅝	5¼	5⅝
U.S. Rubber	19½	19¼	19½
U.S. Steel	42⅞	42⅝	42⅞
Vanadium Corp.	21	20⅝	20⅝
Westinghouse	33½	33	33
Warner Bros.	5⅜-6	..	..
Yellow Cab	4⅝	..	..
Woolworth	50½	..	..
Nat. Distill.	26½	26¼	26¼

Grain Quotations
LEEMING AND LEEMING
Phones 2786 and 2787

CHICAGO

	July	Sept	May
High	89¾	90¼	91
Low	88	89	89¾
Close	89¼	89¾	90¾

WINNIPEG

	July	Oct	May
High	70⅝	72½	69¾
Low	69¾	71⅝	69¼
Close	70¾	72⅜	69¾

LIVERPOOL CABLES
Closed.

$32.72 GOLD AT LONDON

MONTREAL, May 19 (CP)—Bar gold in London down two cents at $32.72 an ounce in Canadian funds; 136s 2½d in British funds. The fixed $35 Washington price amounted to $34.92 in Canadian.

Livestock-Produce Quotations

TORONTO POULTRY

TORONTO, May 19 (CP)—Wholesale prices on poultry as supplied by the United Farmers' Co-operative Co., here to-day were in order of Live "A" grade and Dressed "A" select grade.—Broilers over 2½ lb., 17c; 1¾ to 2½ lb., 15c; Hens, over 5 lb., 12 and 14c; 4 to 5 lb., 11 and 13c; 3 to 4 lb., 10 and 12c; Old roosters, 6 and 8c.

FRUITS AND VEGETABLES.

TORONTO, May 19 (C.P.) — Wholesale prices on fruit and vegetables as supplied by White and Co., were reported unchanged today.

TORONTO PRODUCE

TORONTO, May 19 (C.P.) — Wholesale prices on produce delivered at Toronto, as supplied by the United Farmers Co-operative Co., here to-day were:

Eggs—Grade A-large, doz., 17c; grade A-medium, 15c; grade "C" 14c.

Churning Cream — No. 1 lb., 31c; No. 2, lb., 29c. Butter—No. 1, solids, lb., 21c; No. 2, 20½c.

Ontario Cobbler potatoes, bag, 85 cents.

ONTARIO HOG PRICES

TORONTO, May 19 (C.P.) — Bacon hog prices were generally unchanged in Ontario market points to-day where packers were paying up to $7.75 per cwt. f.o.b. shipping point. To-day's prices: Kitchener, $7.75; Peterborough, $7.65; London, $7.60; Hull, Que., $8.10 off truck.

RESTING COMFORTABLY.

LONDON.— Sir Austen Chamberlain, former foreign secretary, was reported as resting comfortably to-day following injuries received in an automobile accident earlier in the week. Physicians declared he would be able to leave his bed next week.

NEW SAFEGUARD IN POULTRY ACT

Commercial Hatcheries Will Set Eggs Only From Approved Flocks.

GOV'T SUPERVISION.

OTTAWA, May 19.—(CP)—As a result of cooperation between the province and the Dominion Department of Agriculture new rules and regulations to govern commercial poultry hatcheries throughout Canada have been made possible with the passing by parliament of an amendment to the livestock and live stock products act. This means an important safeguard to an industry that in egg production alone represents an annual turnover of about $30,000,000. Already five of the provinces have agreed to adopt the new hatchery policy.

The regulations proposed embody the present hatchery approval rules which have been in operation for the past six years on a voluntary basis. Under the new policy, which will be proclaimed with respect to any of the provinces which desire to adopt it, all commercial hatcheries will operate under the new regulations which provide that such hatcheries shall set only eggs from flocks approved.

By the provincial authorities; that the hatcheries and their advertising shall be under the supervision of the live stock branch of the Dominion Department of Africulture.

According to this plan the quality of chicks produced in commercial hatcheries will be substantially improved since they will be hatched from eggs produced by pure bred flocks inspected by the provincial authorities. The chicks will also be produced in hatcheries in which strict attention is paid to sanitation and up-to-date methods of incubation.

Market Briefs
as Received Over Wire
LEEMING AND LEEMING
Phones 2786—2787

Broker's Opinions.

19 reviewed. Bullish 6. Bearish 1. Non-commital 12.

Stein Bros. & Boyce.—We would accept porfits on stock bought earlier this week and await a more attractive price level. Still consider, however, that the lows of last Monday are a bottom.

Cassel & Co.— From a trading viewpoint it is our opinion that a paring down of speculative commitments on further strength is advisable.

Jackson Bros. & Co.—We look for higher prices over the near term in the equity market and would not be surprised to see a virtual vacuum for many issues which were under depressed recently.

Paine Webber & Co.—For quick traders, it would probably be good policy to lighten accounts on any further strength, with the idea of repurchasing on a minor set-back later. Investment accounts should be retained intact.

Standard Facts and Forecasts.

The theory that the stock market is celebrating the oncoming of silver legislation is not wholly convincing to facts and forecasts. On May 9th it was announced that the President had agreed with the silver bloc on a program but the news fell flat and stock continued weak. This time, the silver news happened to co-incide with a thoroughly sold out condition and the market was about ready to snap back on any kind of pretext. For the time being then it seems best to regard the rally as primarily a technical affair which may result in the recovery of approximately half of the ground lost between April 20th and May 14th. If this proves to be the case the upswing should be good for 2 or 3 more points, to about 92 in the Standard Industrial Index.

CHICAGO, May 19.—Drought reports, excessive heat and dust storms in the crop belt fell flat as market influence in wheat yesterday. An over-bought condition was disclosed when local longs started to sell. While the professional trade continues to take bullishly on the wheat situation, the public continues to hold aloof from the market and the erratic fluctuations in prices are regarded as due more to a lack of balance in the way of a broader speculative trade rather than to aggressive buying or selling.

LONDON, May 19.— Gold 34.80 unchanged.

Two Toronto Men Escape Crash Lightly

WOODSTOCK, Ont., May 19. — (CP).—Two Toronto men escaped fortunately in a highway accident on No. 2 highway, three miles west of the city, at an early hour this morning. Gerald Roberts and Cyril Morris were travelling east in a large roadster, and on attempting to turn out to pass a transport truck their machine left the road, ploughed along the ditch for about 100 yards, crashed through a fence and wound up its mad career against an apple tree.

The transport driver rushed the two men to Woodstock General Hospital, where it was found that they were not injured beyond minor cuts and bruises, whereupon they continued on their way to Toronto with the transport, leaving a badly wrecked machine by the roadside.

JAP OFFICIAL UNDER ARREST

Corruption Charge Against Vice Minister Finance Blow to Cabinet.

10 FINANCIERS INVOLVED.

(By Glenn Babb, Associated Press Foreign Staff)

TOKYO, May 19 (AP)—The oft-told tale of political disaster—unworthy subordinates betrayed a leader's trust—seemed about to unfold again to-day on the Japanese political stage.

Hideo Kuroda, Vice-Minister of Finance, was arrested on charges of corrupt financial practices and the development was regarded as a serious blow to the Saito Cabinet.

The aged Premier presented a Leonine front to the pack circling for the political kill, denying the situation demanded the Cabinet's resignation, but foes already are discussing new Cabinet slates.

Vernacular newspapers described Viscount Korekyo Takahashi, Minister of Finance and hence Kucoda's chief, as disheartened by to-day's disclosures and ready to resign.

Specifically, Kuroda was charged with having been involved in alleged irregularities in administration of the semi-official Bank of Formosa, and affairs of the Imperial Rayon Company.

Ten financiers had been indicted before the law reached into official circles for Kurado.

BRITISH STAND DANGER TO CHINA

Open Invitation to Japs to Grab More Territory Says Oriental Official.

RAPS SIMON.

(By Harold P. Braman; Copyright, 1934, by The Associated Press)

LONDON, May 19.—Sir John Simon's declaration that Great Britain is not pledged to preserve the integrity of China "constitutes an open invitation to Japanese militarists to bite off another chunk of China," an official in highest Chinese quarters said to-day.

Agreeing with Sir Stafford Cripps' assertion that "Japan is converting Manchuria and Jehol into a vast military base," the official told The Associated Press:

"China now is in the direst danger as a result of Great Britain's statement of policy," as enunciated by Sir John, Foreign Secretary, before the House of Commons.

"It looks," the official said, "as though Great Britain is moving in the direction of an ally of Japan to counter-balance the Russo-American rapprochament. However, the Chinese hope this really is not true, for Britain should line up with the United States and thus hold the balance of power against Japan.

Will Rush Campaign

"Unless this is done, Japan will continue her aggression in China."

Sir John spoke yesterday after Sir Stafford, former Laborite Minister, had charged that Japan is "pushing her imperialistic expansion into North China for the purpose of creating Manchukuo Number Two."

The high Chinese official termed Sir John's remarks "most unfortunate."

"They will delight the militarists in Tokyo, who will take advantage of the opportunity to advance further into North China—knowing England will stand back. . . .

"The Foreign Secretary always is talking about the rights of other powers in China and forgets the obligations of Britain and others under the treaties. . . ."

U.S Offers $6,000,000 Aid Drought Areas

WASHINGTON, May 19 (A.P.).—The United States Government opened its coffers to-day and planned to pour $6,000,000 a month into the parched farm states until the drought menace is removed.

Seven Federal agencies united in the relief drive. Official observers believed expenditures would run on into the winter as new relief problems are reached.

On Capitol Hill, Senator Burton Wheeler (D., Mont.) attacked another aspect of the farm problem. He demanded a thorough-going inquiry by the Federal Trade Commission into industries handling farm commodities.

His resolution pointed to charges that "various middlemen, processors, packers and handlers" have used "monopolistic, oppressive and unfair methods."

FIVE YEARS IN KINGSTON.

TORONTO.—Captured five minutes after he held up a downtown hosiery shop with a gun, Stuart Greatbach, 24, was sentenced today to five years in Kingston Penitentiary and 10 strokes of the strap.

Greatbach was captured after Mrs. Madge Gilderoy, employee of the shop, had participated in a thrilling chase through downtown streets. He pleaded guilty shortly after his arrest.

ADVERTISE IN THE EXAMINER

Market Closing On All Exchanges

TORONTO MINES

TORONTO, May 19 (CP)—Volume of trading in mining shares fell off sharply to-day and prices were irregular as some profit-taking put Eldorado back a little and elsewhere price variations from Friday's close were narrow.

Hollinger held at $17 on light volume, Teck Hughes and Wright Hargreaves held small gains and the other big golds were unchanged. San Antonio added 5 cents and Little Long Lac was off 5.

A slightly better tone was exhibited by Falconbridge and that issue closed higher, while other base metals were quiet. Noranda and Mining Corporation closed unchanged.

WALL STREET

NEW YORK, May 19 (A.P.)—The stock market to-day experienced one of the dullest sessions in nearly two years and mildly mixed prices ruled in the indifferent trading. There was some scattered week-end profit taking, but most offerings were absorbed without difficulty. The close was irregular. Transfers approximated 325,000 shares.

TORONTO INDUSTRIALS.

TORONTO, May 19 (C.P.). — To-day's industrial section of the Toronto Stock Exchange hung up a record for inactivity for a year at least. Some of the usual leaders recorded only a sale or two and prices barely moved away from Friday's closing level.

Distillery stocks, usually among the most active, had fewer than a dozen sales among them. Walkers Common held unchanged at 34, Distillers Seagrams at 15⅞ was down a half-point. Industrial Alcohol dropped ¼ to 11½, and Brewers and Distillers was unchanged.

Interlisted leaders maintained a show of strength with Nickel up 10 cents, Smelters a full point, and Ford A up ¼.

MONTREAL EXCHANGE

MONTREAL, May 19 (CP)—Prices declined on the Montreal Stock Exchange during to-day's short session. Losses, however, were mainly confined to fractions. Trading was of moderate volume.

International Nickel declined 20 cents at 27.40, while Brazilian Traction eased ⅛ and Canadian Pacific Railway ¼. Bathurst, Canadian Car Preferred, McColl-Frontenac, Montreal Power, Cement, Canadian Industrial Alcohol, Dominion Bridge and Dryden were off fractions.

BYRD'S PARTY BACK IN SCHOOL

Men Get Courses in Sledding, Radio, Geology and Tractors.

PREPARE FOR TRIPS.

LITTLE AMERICA, Antarctic, May 19 (A.P.). — (Via MacKay Radio).—A "back to school" movement is on to-day in the icy winter darkness of the Antarctic

Exploration and scientific research are the broad fields of daily study. The idea is to prepare the men of Rear-Admiral Richard E. Byrd's expedition for the spring and summer expeditions. There is a course in sledding under "Professor" Captain Allan Innes Taylor, the expedition's chief of transportation. He's doing a bit of lecturing, too, on tractor operations.

There are courses in radio under Amory H. Waite. Dr. Charles Gill Morgan is brushing the boys up on their geophysics and geology. Biology and zoology also are on the curriculum.

Classes meet in the mess hall after breakfast. The big tables are pushed back. The long benches are swung down the length of the room. The blackboard is hung in front of the shelves of groceries.

Then, while half the camp sits at academic ease, the other shovels under the direction of Executive Officer Noville. Working and studying in shifts this way, the men are fighting to hold a few square yards of surface against the burying drifts of the ever-flying snow.

And Commander Byrd? He doesn't live here any more. Yesterday, he entered the second month of his isolation at the Boiling advance weather base, 123 miles by trail south of Little America.

Exchange Rates
(By the Canadian Press)

Closing exchange rates: At Montreal: pound 5.10; U.S. dollar .99 25-32; Franc 6.60.

At New York: Pound 5.10⅝; Canadian dollars 1.00 7-32; franc 6.61.

At Paris: Bourse close.

In gold: Pound 12s 6d; Canadian dollar 59.53 cents; U. S. dollar 59.39 cents.

100TH ANNIVERSARY

BROCKVILLE. — Preparations are under way by the congregation of St. Peter's Anglican Church here to celebrate the one hundredth anniversary of its consecration, a ceremony performed on August 31, 1834, by the Rt. Rev. C. J. Stewart, then Bishop of Quebec. The church, started in 1825, was opened for worship in 1834.

GEORGE BENOR TAKEN BY DEATH

Former Head Representative of North America Life in Central Ontario.

PROMINENT FREEMASON.

Resulting from a stroke he suffered some ten days ago, the death occurred at Nicholls Hospital late last night of George Alfred Benor, prominent Free Mason and former head representative in Central Ontario district for the North America Life Insurance Company.

A son of the late Mr. and Mrs. James Benor, the deceased was a native of Campbellford, where he resided before coming to this city twenty-one years ago as district manager of the insurance company, a position he held until his retirement was necessitated due to ill-health eight years ago.

The late Mr. Benor was a member of Corinthian Lodge A.F. and A.M. here, and was also a member of the Ionic Chapter of Campbellford.

Besides his widow, formerly Maude Mary Carnahan, Mr. Benor is survived by one daughter, Evelyn Marian; two brothers, James T. Benor of St. Petersburg, Florida, and Charles Benor of Campbellford, and three sisters, Mrs. Brennan of Toronto, Mrs. Coombs of Smith's Falls, and Mrs. J. Glassford of Campbellford.

The remains are resting at Belleghem's Funeral Home, from which place the funeral services are to be held on Monday at 1.30 p.m., with the Rev. J. Douglas Paterson, rector of All Saints' Church officiating. Interment at Campbellford Cemetery.

The Weather

TORONTO, May 19.—Synopsis: An area of high pressure extends from Hudson Bay southeastward over the St. Lawrence Valley to the Atlantic Coast, while pressure is relatively low over the western half of the continent with a centre of dression, 29-7 inches, over South Dakota. Light scattered showers have occurred in the southeastern portion of Saskatchewan and a moderate rainfall is reported from The Pas, in Northern Manitoba, but the weather in the western provinces has been for the most part fair and warm. Light scattered showers have occurred in the Western Provinces, while in Ontario and Quebec the weather has been fair.

Georgian Bay.—Moderate southeast winds; fair. Sunday—Moderate to fresh southeast to southwest winds; partly cloudy and a little warmer; probably a few light scattered showers.

Northern Ontario.—Fair and a little warmer. Sunday—Partly cloudy; somewhat warmer with a few light scattered showers.

Ottawa and Upper St. Lawrence Valley.—Moderate winds; fair. Sunday—East to southeast winds; partly cloudy with about the same temperature; probably a few light scattered showers towards night.

Broiling Chickens Sell 30 Cents Pound

Little broiling chickens were selling at 30 cents a pound this morning on the market. Year-old birds were 18 cents a pound.

Eggs were priced generally at 15 and 16 cents a dozen and butter could be bought anywhere from 20 to 25 cents a pound.

Duck eggs were 4 and 5 cents apiece and turkey eggs 20 cents each.

Maple syrup was $1.70 a gallon and scarce.

The ice cream vendor, with melting sandwiches of cream, made his appearance on the market this morning.

On the open market, potatoes were quoted at $1.40 and $1.50 a bag. Little pigs were $8 a pair. Tiny White Leghorn chicks were a nickel apiece and larger birds of the same family were a dime each.

Delphinium and daisy roots were 10 cents each, while monks' hood and lemon lily slips were 15 cents. Little green ferns were 6 for 25 cts. Tomato plants were 15 cents a box and sweet alyssum plants were the same price. Pink and red blossoming geraniums in pots and soft blue lobelia blooms were 15 and 20 cents and pansies sold at two boxes for 35 cents. Ivy was in little pots at 4 for a quarter, and English ivy was 15 cents a pot.

U.S. And Her Debtors Play Waiting Game

WASHINGTON, May 19 (A.P.)—The United States and the nations that owe $175,000,000 on war debts on June 15 apparently are playing a waiting game—each waiting for the other fellow to make the first move.

Whether Great Britain has taken that step remained undisclosed yesterday amid speculation resulting from a visit to the president Thursday by Sir Ronald Lindsay, the British ambassador.

President Roosevelt has made known that this country expects payment in full on the due date—less than a month off now—but he stressed that the door was open to proposals from nations which felt they could not raise the entire amount.

Races — Entries — Selections Comment — Results

Woodbine Entries

(For Monday, May 21)

First Race.

Purse $800, Rutland Plate, claiming maiden 2-year-olds, 4½ furlongs (11):

Young Satin 108, Outside 108, Husky Lass 110, Broadway Miss 105, At Bay 110, Depressing Chink 105, Fizz 112, Sun Cheviot 110, King Benny 105, Brannon 105, Happy Find 110.

Second Race.

Purse $800, The Don Plate, claiming 4-year-olds and up, foaled in Canada, 6 furlongs (18):

Bamboy 102, Lady Worthmore 108, John Jade 115, A-Master Bobbie 102, Candy Pot 107, Gev 100, Clarry 111, Fire Reel 110, Tabson 110, Free Thinker 106, Floria Zel 108, Die Cast 100; also eligible: A-Miah Miah 110, Taximan 106, Bronzé 110, Kibing 104, Acajou 104, Rock Crest 110.

A-A. Roufolffe and Mrs. W. Russell entry.

Third Race.

Purse $800, The Grafton Plate, claiming 4-year-olds and up, 1⅛ miles (6):

Darkskin 101, Polo Bar 171, Sir Byron 111, Jack D'Or 107, Spanflow 107, X-Friendly Ways 104.

Fourth Race.

Purse, $800, St. Simon Plate, maiden 3-year-olds, foaled in Canada, 1 mile and 70 yards (9):

Olivia D 115, A-Zakuska 110, Gray Chink 102, Purple Gold 100, Glaze 106, A-Gibbie 107, Running Shower 107, Miss Gormley 100, Lemantia 102.

A-J. C. Fletcher entry.

Fifth Race.

Purse $800, Hampton Plate, claiming 3-year-olds, 1 mile and 70 yards (9):

Steelhead 117, Canny Scot 111, Sun Monk 114, Dun Sprite 108, Chastity 112, X-Chips 110, Chrysemute 115, Tremolo 108, Mindreader 111.

Sixth Race.

Purse $800, Strathcona Plate, 3-year-olds, 6 furlongs (9):

Irish Kid 100, Mr. Hyde 100, Court au Pol 105, Grand Rock 103, Muckle Do 104, Candle Fly 105, Toy Time 105, Relativity 102, Last Signal 100.

Seventh Race.

Purse $800, Grafton Plate, 2nd Division, claiming 4-year-olds and up, 1 mile and an eighth (8):

Musing 108, Wuolonac 109, Just Fun 112, Make Believe 107, X-Belle Fille 107, Sun Envoy 111.

X-A.A.C. Track: Cloudy and fast.

PARLIAMENT IS DSSOLVED

(Continued from Page 1)

Bulgarian cities will be appointed from the capital.

This puts an end to municipal elections which, in past years, have often embarrassed the government by returning a huge Communist vote.

The Mayor of Sofia was dismissed from office summarily.

A manifesto addressed to the nation attributed the change in government to a complete failure of the system of party government as the result of the extreme splitting up of political groups into internal struggles and political quarrels.

Yugoslav Troops Move

BELGRADE, Yugoslavia, May 19 (AP)—Unconfirmed rumors to-day said Yugoslav troops of the Varbar and Morava divisions were concentrating as a result of the coup d'etat in Bulgaria.

A general mobilization of armed forces was considered possible since the new Bulgarian dictatorship was interpreted here as directed by King Boris against the anti-Yugoslav-Macedonian Revolutionary Committee.

It was reported that 700 arrests had been made in Sofia alone.

CENTRETON.

Mrs. A. Blodgett was hostess to the W.M.S. on Wednesday afternoon. There were ten present. Plans were made for a quilting on June 20th. The program consisted of readings and a duet by Mrs. Nichol and Mrs. Webb. On Wednesday, May 23rd, the society is having a play presented by Morganston talent.

The Y.P.S. held a social time on Tuesday evening under the leadership of A. Eddy. Plans were made to prepare a program for the invitation to Baltimore on Friday, May 25th.

The Y.P.S. are presenting their play at Morganston on May 28th.

Born—To Mr. and Mrs. Elmer Davy (nee Dorothy Birney) on May 16th, a daughter, Jean.

Woodbine Results

FIRST RACE.

$800, Goodwood Plate, maiden 2-year-olds, foaled in Canada, 4 furlongs:

A-Listaro, 112, Mann, 3.25, 2.70, 2.30.

Worthing, 112, Vercher, 4.90, 3.55.

Right Foot, 112, Watson, 3.45.

Time, .47 4-5.

Goggles, Russell H, Lipton, A-Eileen D, B-Leo D, Dolly Doris, Parajam, Crystal Beach, B-Joel G also ran.

A-R. S. McLaughlin entry.

B-J. Cattarinch entry.

Second Race

Woodbine, $1,000, trial plate handicap, 3-year-olds and up, six furs.:

Khorosan, 116, (Milliard), $7.35, $4.50, $3.75.

Ladfield, 109, (McCann), $10.75, $7.10.

Hokuao, 114, (Doughert), $3.30.

Time 112.

Golden Spur, Golden Fate, Finalist, Round Table, also ran.

WOODBINE SCRATCHES

First—Cudgeldru, Worthy Choice.
Second—Feudal Lord.
Fifth—Egad, Upset Lad, Seemego.
Fifth—Just Fun.
Seventh—Chips.
Seventh—Sun Monk.
Track—Cloudy and fast.

Western Political Chiefs Take To Air

REGINA, May 19 (C.P.).—Use of airplanes by leaders in Saskatchewan's general election campaign was increasing to-day but for M. Coldwell, leader of the Farmer-Labor (C.C.F.) party it was just one bit of tough luck after another.

Four times to date Mr. Coldwell has ventured into the air to keep speaking engagements, and only once was a flight completed on schedule. Three times he was forced down, the third coming last night when his plane encountered wind and rainstorm in the Shaunavon district.

Hon. James G. Gardiner, leader of the Liberal Party and former Premier, has been more fortunate. He has made two flights, completing one last night from Saskatoon to Qu'Appelle to score two successful trips.

Premier J. T. M. Anderson, Conservative leader and head of the Co-operative Government of Saskatchewan, hasn't ventured to use a plane yet.

Radio Commission Asks To Pick Staff

OTTAWA, May 19 (C.P.)—"It is obviously necessary and desirable that thte Radio Commission have complete control of all appointments to the commission staff," states a memorandum from the Radio Broadcasting Commission to the special parliamentary radio committee urging that the commission be given the right by parliament to appoint all its employes without regard to the Civil Service Commission. The committee will consider the recommendation in drafting its report to the House of Commons in the near future.

At present thte radio commission has a staff of 76 persons, of whom two-fifths were appointed, temporarily, by the C. S. commission, and about 31 of whom were absorbed by the Radio Commission from the C.N.R. radio department by order-in-council of the government.

Nazi Prohibit Priest From Holding Mass

BERLIN, May 19.—(A.P.)—Trouble broke out anew to-day between the Roman Catholic church and the Nazi regime. Vetoing a permit already given Mgr. Nicholas Bares, Bishop of Berlin, to conduct a Roman Catholic Whitsuntide mass on Monday, authorities announced he could not speak.

An offer to let a substitute priest read Bishop Bares' sermon was indignantly rejected by Catholic churchmen, although it had been announced publicly, the service was cancelled.

Bishop Bares, who assumed his office only three months ago, bitterly denounced in a sermon recent Nazi publications stressing racial theories.

He called them the "propaganda of Satan."

J. GRAEME WATSON E. WALLACE
Watson, Wallace and Company
Members of The Toronto Stock Exchange
302 Bay Street, Toronto
Bonds, Industrial and Mining Shares
136 Hunter Street, Peterborough
Telephone 3277
George W. Lundy, Manager
Private Wire Facilities. Quotation Service

CANADIANS WON GLORY AT PASSCHENDAELE--BUT AT A PRICE

PASCHENDAELE WAS A HORROR OF MUD AND SLIME

The first of the attacking Canadians, or some of them, had duck-boards to walk on or as guides, but the enemy guns found them leaving the terrible mud and the shell holes filled with water. Wounded returning to dressing stations stumbled into these and some were able to struggle out. You can see why others were reported "Missing, Believed Killed."

—Canadian Official War Photograph

LOTS OF AMMUNITION

It was not the lack of big gun ammunition that made the Germans quit in the Fall of 1918—they just quit because they had to. German bomb-proof gun emplacement captured by Canadians in the final push.

—Canadian Official War Photograph

YOUNGEST VICTORIA CROSS WINNER

V.C.'s were not issued with the rations but for some outstanding action that entailed great risk and superb courage. Tommy Holmes of Owen Sound is here shown as he received congratulations of comrades just out of the line—mud and all.

—Canadian Official War Photograph

NICE WORK

Here's a 5.9 that won't throw any more big black smoking explosions at the troops. The wicker containers are lunch baskets for the gun's lunch. A couple of rosy-cheeked German boys will be buried nearby—or maybe a dozen.

—Canadian Official War Photograph

GOING INTO ACTION

Canadian Highlanders moving up to the front in preparation to going into action at Cambrai. With bombs and bayonets they were to seek the lives of those unknown who were equally anxious to kill them.

—Canadian Official War Photograph

ROOSVEELT AIMS CONTROL ARMS

Asks Congress to Ratify Embargo Proposals From Geneva.

UNITED ACTION NEEDED.

WASHINGTON, May 10 (A.P.)—President Roosevelt asked the United States Senate yesterday to ratify the Geneva arms and ammunition convention in a move to obtain control of the traffic in munitions.

"The private and uncontrolled manufacture of arms and munitions," the president said, "and the traffic therein have become a serious source of international discord and strife. It is not possible, however, effectively to control such an evil by the isolated action of any one country."

The message made no reference to the British proposal for a world embargo on arms and munitions shipments to the warring nations of Bolivia and Paraguay but it was believed the president sought the treaty ratification to join in that effort.

Mr. Roosevelt also urged that the world disarmament conference reconvening on May 20 set up authority "for the supervision and control of the traffic in arms much more far reaching than those which were embodied in the convention in 1926" which is now before the Senate.

Voice of the People

Letters to be printed in the Voice of the People column must be received at The Examiner Office by 5 p.m. on the day before insertion. All letters must be signed by the writer, although a pen-name may be used when inserting non-controversial subject matter. Letters over 400 words will be cut down at discretion of the editor.

A FOREIGN INVASION

To Editor of The Examiner,

Dear Sir,—A good deal of fuss is being made over what is called the toll-gate on foreign liquors. Are our politicians aware that something far more vital to the freedom and independence of Canadians has been going on and presumably is going on now?

On June 19, 1924, the L'Exporteur Francais, the organ of the French wine growers, in a lengthy editorial made the following statement:

"In Canada the year 1923 will rank as one of the most important in the history of prohibition. The anti-prohibitionist campaign which has gradually gained ground, carried two provinces, Manitoba and Alberta, and two other provinces, Ontario and Saskatchewan, will very soon succumb to its attack. The Wine Export Commission is entitled to claim the preponderating share of this success as being the only French or foreign organization which took part in the fight with its entire forces. The Premier (that is of France) and French Minister of Foreign Affairs thought fit on that occasion to express to the Commission satisfaction with the efforts it is making.

"Our action has taken the most varied forms — the preparation of leaflets and pamphlets, articles and controversies in the press, the contribution of funds at the decisive moment. Our activities were not confined to moistening those dry provinces in which it appears that action might prove useful. They were also devoted to the improvement of the system existing in those provinces where such action had already borne fruit. Thus we had occasion to state our point of view to the French government with regard to certain details of the working of the Quebec Liquor Commission, and again, quite recently, we organized a campaign in British Columbia for the adoption of certain measures favorable to the sale of our products."

That the liquor trade in Canada also exerted its monetary power in shaping our destinies, political and otherwise, is evidenced by the sworn testimony of Clement King, given during the Canadian customs probe. Mr. King was a director of Hiram Walker and Sons. He admitted that $183,000 had been paid under cover of protecting trade marks, which went to fight for Government control as against prohibition.

During the same enquiry at Montreal, Jos. G. Lawrence, secretary-treasurer of the Consolidated Distillers, admitted that from July 1923 to the end of 1926 $380,606 was paid out and went to both political parties.

Ontario is facing a contest in which the liquor interests, even those of France, are again interested. What they are doing now we do not know. What they did in the past we have on testimony that cannot be gainsaid. Neither domestic happiness, purity of government or national freedom are of the slightest consideration when the profits of the liquor business are at stake. Here is proof not only that our Canadian liquor interests give enormous sums to our political parties, for which no doubt they expect and receive favors, but that the great world liquor interest is active in shaping Canadian laws and institutions, and even the opinion of our people. Have our political leaders anything to say regarding this?

From the office of the Ontario Temperance Federation.

A. J. Irwin,
General Secretary.

New machinery for a mine 12,000 feet up in the Andes, from which gold had been dug for more than 400 years, is to be carried by plane from Cuzco, Chile.

STAMP CORNER

By M. A. BESSEY

The appearance of the new commemorative issue of St. Helena created a furor in the stamp world, comparable to the release of a new model car at a motor show. The new issue surpasses all previous efforts in appearance and design. Without a doubt this latest British colonial stamp sets an example that will be most difficult to excel.

The issue commemorates the centenary of the transfer of the island from the East India Company to the crown. Ten denominations, in beautiful bi-colored pictorial designs comprise the set, a brief description of which follows:

In all cases the central portion is black, the colors given below being that of the border design, ½d, lilac. Lot and Lot's wife; 1d, green, a plantation; 1½, red, map of the island; 2d, orange, the quay; 3d, blue, James valley; 6d, azure, Jamestown; 1s, sepia, the Mundens; 2s 6d, crimson, St. Helena; 5s, chocolate, High Knoll; 10s, purple, badge of the colony.

Portrait vignettes of King William IV, Queen Victoria, King Edward VII and H.M. the King surround the central designs of the 1d, 1½, 2d, 6d and 10s.

More new British colonial issues are due to appear almost any time and if you wish to keep up to date, do not delay in securing the issues as they appear. Otherwise, you may find yourself swamped and unable to keep up with them. Also most of these new issues are of a commemorative nature; they will be in current use for a few months only, after which they invariably show considerable increase in value.

STAMP EXCHANGE CLUB
New Adult Members

Miss Helen E. Heideman, 71 Mowat St., Stratford, Ont.; Mr. M. T. Cotton, 2004 Broder St. Regina, Sask.; Mrs. J. A. Goodman, Dollard, Sask.; Mr. B. Sattin, c-o Mrs. Clubine, R.R. No. 1, Richmond Hill, Ont.; Mr. O. F. R. Sanderman, c-o Imperial Bank of Canada, Rosthern, Sask.; Mr. Robert Gloeckler, 514 Queen St. N., Saskatoon, Sask.; Mr. S. Norris, Box 10, Donovan, Sask.; Mr. W. A. Belkin, Box 195, Eastend, Sask.; Mr. J. S. S. Hodson, Carroll St., Rosthern, Sask.; Mr. F. R. Budden, 176 Bleeker St., Belleville, Ont.; Mr. Roy Sheldon, R.R. No. 5, St. Marys, Ont.; Mr. M. E. Appell, 547 Albert St., Stratford, Ont.

New Junior Members

W. J. Marquardt, Artland, Sask.; Harvey S. Hamilton, Box 458, Rosetown, Sask.; Geo. Mitchinson, 9th St., Sutherland, Sask.; Robt. Appell, age 13, 547 Albert St., Stratford, Ont.; Neil Quehl, Battlegard, Sask.; Brant Kerby, age 6, 10 Oakleigh Pl., St. Vital, Man.; Philip Colclough, 307 Ave. N. North, Saskatoon.; Guy W. Mills, age 18, King St.; Tillsonburg, Ont.; Gilbert Phillips, age 5, Ste. B, Yaeger Blk., Brandon, Man.; Miss Velma Bennett, age 12, R.R. No. 1, Grand Valley, Ont.

QUESTIONS AND ANSWERS

Chas. A. Keeling, Gem, Alta.

You do not state the country of origin of the stamps you have, thus it is impossible for me to give you any idea of their value. You may take it, however, that almost any stamps are of interest to collectors, providing they are not torn or mutilated in any manner. The stamps may be of value or may be quite common; that is impossible to decide from your description.

Miss Velma Bennett, Grand Valley, Ont.

The stamps you describe are Canada revenue stamps. They are not rare or valuable to any extent; either of them may be bought from dealers for from three to five cents each.

STAMP EXCHANGE CLUB

Name .....
St. Address .....
City & Prov. .....
Age .....Size of Collection .....
Parent's Signature .....

PARLIAMENT HILL HEARS

By WILFRID EGGLESTON

Premier Bennett, so I am told, is very popular with his secretarial staff. He is quick and efficient, and although he lets off steam occasionally, his bark is always worse than his bite—as an executive's, presumably, should always be.

He came in one morning at 9.15 o'clock. (I can't imagine what made him so late that morning) to find one of his assistants engaged in perusing a copy of the Ottawa morning paper.

"Young lady," he stormed, "is this what the nation is paying you for,—to sit here at a quarter after nine reading the morning paper!" And other appropriate remarks.

The young lady, who had passed through these minor cyclone's before, felt quite safe in replying, mildly:

"I'm sorry, Mr. Bennett. It wouldn't have happened if you didn't wear rubber heels!"

* * *

The prime minister's remarks before the Drama Festival about exits and re-entrances were given wide publicity, but an ambiguous remark about the province in which he resided for a quarter of a century did not seem to reach the papers.

Commenting on Thorlakson's play, "Derelict" which revolves around a sensitive architect who had lived in Alberta 25 years, was now unemployed and out of luck, and who indulged in some revolutionary sentiments, the prime minister is reported to have expressed some scepticism: "I find it difficult to believe," he said, "that the said architect could have lived for 25 years in Alberta and still remain sensitive." Probably Mr Bennett was thinking of the tough hide needed by such architects of fate as himself.

* * *

The House of Commons is not only a dull affair to listen to a lot of the time, but it leaves much to be desired as a colorful scene or spectacle. I gather from the reminiscences of the old-time gallery correspondents that around the turn of the century it was much more picturesque, chiefly on account of the hirsute or tonsorial decorations with which virtually every face was adorned. There were —so they say—infinite varieties of the King Edward beard, the handle-bar moustache, the Dundreary, the mutton-chop and all points west, but thos days are, alas! faded away. It is difficult these days for the House even to put on a good display of toothbrush moustaches. Sir George Perley boasts the most imposing beard, I should say, and there are a few with somewhat inferior pretensions. Dr. Hurtubise of Nipissing runs Sir George a fair second, and the president of the C.C.F. is not far behind. The Champlain beard is affected by one of the French members. Messrs. Carmichael, R. S. White, Jacobs and Motherwell are among the few who would not look too badly out of place in a group photograph of the 1900 members. But the leaders of the Conservative party and the Liberal party set the style by smooth-shaven faces, and many cabinet members and opposition front-benchers conform to their leadership.

* * *

Did you know....that "Malaria is still the greatest killing disease in the world....that plague carried by fleas annually kills hundreds of thousands of victims....that hook-worm infects 60 per cent of the earth's population and is the most important of all Imperial diseases?" I didn't either, till I read a fascinating address delivered by Dr. T. W. M. Cameron of MacDonald College, Quebec, and published by the National Research Council.

* * *

In that connection it is safe to say that much important and little known research work is being carried on both at the Ottawa laboratories and elsewhere in Canada, encouraged by the Nation Research Council. Working on serums, one scientist has isolated what seems to be a highly satisfactory antidote for poisoning, which annoys so many people.

This serum, if injected into the patient, renders him insensible to the effects of the plant. An interesting sidelight was revealed to me in this connection by a National Research scientist. He knows of a woman who is so ultra-sensitive to poison ivy that everytime her husband goes in the woods she suffers an attack! Apparently he brings back on his clothes or shoes minute particles of the poison ivy which comes into contact with her skin by direct contact or by their presence in the air. Other people can plunge around through the woods with complete immunity.

* * *

A friend of mine facetiously suggests a way in which would-be senators might make sure of their appointments. He recalls the device which was adopted by an aspiring Scot who was given some kind of an assurance that if he made a large contribution to the party funds of the party then in power in Great Britain he would, in a later honors list, be dubbed Lord Blank. He decided to avail himself of the proposition for ten thousand pounds, in favor of the party, signing it: "Lord Blank."

* * *

I saw last week....John R. MacNicol perusing with interest a small fac simile of what seemed to be a new design for a Canadian flag... in view of MacNicol's own strong views on the subject, I'm sure he didn't design it himself. It was a combination of the Union Jack and the tricolor. The first upright column, red in color, bore the Union Jack in the upper portion. The second column, which was white, had engraved on it a colored maple leaf, while the third upright strip was blue....

ADVERTISE IN THE EXAMINER

AGAIN in 1934...

THE GREAT SALES LEADER!

CHEVROLET TRUCKS

More Torque and Horsepower

Bigger Bodies — Increased Load-Space

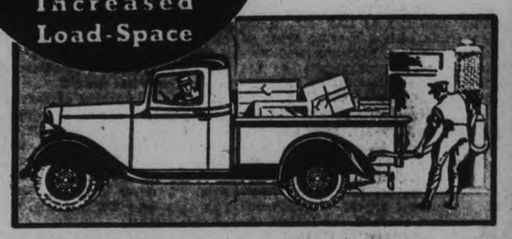

Above: Chevrolet Panel Body on 1½ Ton, 131 Inch Wheelbase Chassis. Load space: 116¼ inches long, 54 inches wide, 54 inches high. Width between wheelhouses, 45⅝ inches.

Above: Chevrolet "Pick-Up" Body on Commercial Chassis. Capacity, ½ ton. 13¼ Imperial gallon fuel tank. Load space: 72 inches long, 45⅝ inches wide, 14-inch sides.

TRUCK-ENGINEERED THROUGHOUT

FIVE distinct, truck-built chassis are included in the sales-leading Chevrolet Truck line for 1934. New, larger, more convenient cabs are provided for all models. Increases in load-space range from 17% to 31% in the panel, single unit express and pick-up bodies—with correspondingly greater capacity a characteristic of the whole Chevrolet-built body line.

These facts indicate how Chevrolet truck-engineering meets and keeps ahead of the demands of modern hauling. In addition, Chevrolet engineers have made many chassis improvements, including: stronger frames, more durable clutches and transmissions, stiffer springs, longer-lived axles and the new Special six-cylinder Truck Engine with exclusive Marine Type cylinder head.

Make Chevrolet's great sales leadership—and the quality you can see in every detail of these big new trucks—your own buying guide!

Chevrolet Sales Leadership

This chart, based on the official new Commercial Car Registrations in Canada, Jan. 1 to March 31, 1934, proves Chevrolet's leadership in sales over all other trucks.

CHEVROLET	38.3%
TRUCK B	36.4%
TRUCK C	11.4%
TRUCK D	8.0%
ALL OTHERS	14.9%

5 New Chassis — 1/2 to 2 Ton Capacity

Above: Chevrolet Sedan Delivery on passenger car chassis, with Knee-Action front wheels to give the Floating Ride and thus insure longer chassis and body life. Smartest truck on the road.

Greater Economy due to Marine-Type Cylinder Head

Below: Chevrolet Canopy Express Body on Commercial Chassis. Capacity, ½ ton. Roll-up curtains standard equipment on sides and rear. Load space: 78 inches long, 52 inches wide, 51 inches high. Door width, 45 inches. Metal screens at small extra cost.

for economical transportation

CHEVROLET

CT-34A

J. K. HUGHES, Ltd.

Water and Hunter Sts., Peterborough. Phone 1347

A. T. TINNEY & SON, Associated Dealer, Cavan

QUEBEC TO GREET SCIENCE SOCIETY

Canada's Savants to Hold Annual Meeting in Ancient City May 21-24.

OTTAWA, May 19 (C.P.)—Surnamed the "aristocracy of intellect" the Royal Society of Canada will hold its 52nd annual meeting here May 21-24. This will be the third occasion in its history that the organization of distinguished scientists has assembled in the ancient city.

Modelled on l'Academie Francaise and the Royal Society of London, and like them limited in its membership, the Canadian body was organized at Ottawa in 1882. Originally comprising four sections, each with a membership of 20, the Royal Society of Canada has now expanded to a total membership of nearly 250, almost equally divided among its various sections, devoted to literature, history, archaeology, sociology, mathematics, physics, chemistry, geology and biology.

As early as 1883 the Dominion government, impressed with the value of the Society's work, made an annual grant of $5,000 for publication of its transactions. That grant, increased in recent years to $8,000, has been continued for half a century.

In conjunction with the British Association for the Advancement of Science, the Canadian organization urged upon the Dominion government the importance of tidal observations, coast hydrographic surveys and an ethnological survey of Canada. It was instrumental in securing the preparation of the first large-scale map of the Dominion, the measurement of the 98th meridian in co-operation with the United States and the establishment of geodetic surveys.

It took active part in the movements for inter-imperial cables, time reckoning, and the improvement of geological nomenclature, in the encouragement of Arctic expeditions and the establishment of scientific research stations in Northern Canada.

The diploma of the Society dates from 1882. Three gold medals are awarded annually, one, endowed by Sir Joseph Flavelle, for science, one by Dr. Lorne Pierce for outstanding achievements in imaginative literature, and a third by J. B. Tyrrell for work in history.

In 1931 the Carnegie Corporation endowed a series of 10 annual Fellowships, to be awarded by the Royal Society, of an individual value of $1,500. The endowment covers five years.

Suggest Victorian Order Be Extended

OTTAWA, May 19. (CP)— More aggressive steps on the part of the Victorian Order of Nurses to bring its services to all sections of the community and to enlighten the public as to the value of its work were among suggestions thrown out at the annual meeting of the order here. Dr. A. Grant Fleming professor of public and preventative medicine at McGill University, who addressed the convention yesterday was inclined to be critical of the order's policy of 'non-aggression.'

A voluntary service such as that of the Victoria Order, he said, should give leadership and blaze a trail toward improved health services generally. Present economic conditions brought difficulties but also opportunities for the general public had never before been so eager for the services or the order.

Miss Elizabeth Smellie, chief superintendent of the order presided over the meetings.

QUALITY PRINTING With Quick Service

NORTHUMBERLAND BOARD FAVORS BLOCK SYSTEM SELLING CHEESE

Campbellford Meeting Adopts Motion Despite Opposition of Belleville Buyers.

MERRILLS APPOINTED.

(By Examiner Staff Correspondent)

CAMPBELLFORD, May 19. — Despite opposition expressed by buyers on the Belleville cheese board against Campbellford cheese being sold there under the block system, the Northumberland County Cheese Factory Patrons' Association went on record again last evening as offering their cheese for sale on that board in this manner, and in the event of them not being sold, the salesmen were instructed to report back to the county executive for instructions.

The meeting, held in the St. Lawrence Hotel and presided over by the president, George Van Volkenburg, was called to consider the matter of cheese selling, and was featured by the presence of George H. Barr, director of dairying, Toronto, and H. B. Somerset, chairman of the Ontario marketing board who took part in the lengthy discussion in an advisory capacity.

One action the meeting took on resolution was the appointment of Alfred Merrills to sell cheese, with Thomas Fry, for the local cheese group. Mr. Merrils was appointed in the place of S. L. Joss, secretary-treasurer of the organization. He will be paid out of the association funds.

Mr. VanVolkenburg explained that the meeting was called following the report of Mr. Fry, who, although he had no cheese to sell, was present at the Belleville Board, and did not get a very good reception. Mr. Fry stated that as far as he could see the buyers wanted Campbellford cheese on the board, but did not want them assembled and graded in Campbellford, as they wanted to see them. They did not want anything to do with them if they came on the board in a block, he stated.

Fred Mallory, secretary of the Belleville Board, stated that they wanted Campbellford cheese, but wanted them sold as individual factories. "Many buyers wanted individual factories as they suit their own trade with a specific type of cheese", he said. Individual factories appeal to different buyers as the types of cheese appeal to different markets, he pointed out.

Montreal Opposes

Questioned by Mr. Barr and Mr. Somerset, Mr. Mallory stated that Montreal buyers at Belleville objected to buying cheese in block; that local buyers take more cheese than Montreal buyers, although one buyer from there is the largest individual purchaser; and that it is the local buyer that sets the price.

Mr. Barr pointed out to the meeting that many buyers liked to see the cheese they buy for although they may grade the same, they are of different types, and these types can be placed on different markets in Great Britain. "That was one of the reasons, he said, why buyers liked individual factories." The proposed system of selling the cheese was a new venture and the only way to find out if it is successful was to try it. He would like to know, he stated, if the heads of Montreal firms were in favor of the block system of selling cheese.

Discussion arose over the preferential between first and second grade cheese, Mr. Mallory being of the opinion that buyers often take second because they have to, but if these were auctioned off on the board, the spread would be a lot greater than at present.

Harold Wood of Trent River seemed to express the general view of the meeting when he stated that the organization voted in favor of selling cheese in the block, and so far the experiment had not been tried. This opinion was also expressed by Mr. Merrill.

About the only advice that Mr. Mallory could give to the meeting was, "If you want to save the Association, get your cheese on the Belleville board, and don't ask too many questions how." This was all he would say on the matter.

Mr. Fry, however, came back with the statement that he did not quite know what constituted the Belleville board, "but it looks to me as if they are out to knock the tar out of this organization." The association was to enable the producer to have some say in the sale of his own product, he stated, and he thought they should stand on their feet, and if they could not sell at Belleville, then find other outlets.

Mr. Somerset felt it was foolish of the Belleville board to put difficulties in the way of improving their own organization, by making it hard for cheese to be sold there.

Mr. Barr threw out the suggestion that instead of having salesmen for each factory in the three counties, two men from each county could easily sell the cheese for the whole group and this would make a saving of about four thousand dollars a year to the patrons. He pointed out that the Belleville board was well-known and held in high esteem in the Old Land, and by selling through that board Campbellford cheese would have a better name. This fact should be considered, he thought.

Other speakers taking a major part in the discussion were Mr. Nicholson of Belleville, Frank Harnden and William Anderson of Seymour, and A. J. Meyers of Campbellford.

Chevrolet 1933 Coach

Master Six. Upholstering, tires and finish like new..... **$675**

LILLICO MOTORS 383-385 Water

FRISCO ENTHUSES OVER ART SCHOOL

Free Training in Painting, Modelling and Writing Draws Many Patrons Daily.

SAN FRANCISCO. — There is art for art's sake in San Francisco and "it's swell."

That's the verdict of nearly 400 men and women from 17 to 60 who climb a long flight of stairs several days a week to sketch, paint, model clay, write short stories and study novel and verse technique in six makeshift studios a block from the city's financial district.

It's the free school of the Artists and Writers' Union San Francisco's newest art and literary institution, and strangest relief project. "Golly, this is great," Dick Ayer exclaims as he models his first bust. "I never expected training like this—and for nothing. Look at this head."

He's one of 25 enrolled in the sculpture class. The students furnish their own materials, but everything else is free.

Obituary

ALEXANDER PIRIE

CAMPBELLFORD, May 19. (By Examiner Staff Correspondent). — The funeral of the late Alexander Pirie was held yesterday morning from St. Mary's Church, Campbellford, where requiem mass was celebrated by the Rev. C. J. Phelan, the intermemnt being made in St. Mary's Cemetery. The pall bearers were: Wm. Sarginson, P. J. Sarginson, Frank Lee, Hector Arnold, Hugh Innes, and John Thomson.

The late Mr. Pirie died on Wednesday last at his residence in Campbellford, where he had lived since last fall. He was in his 86th year. Born in Aberdeen, Scotland, he camoe to Canada with his parents at the age of nine years, and has resided in the same locality in Seymour Township for the past 76 years. Having as his life interest farming, he was a prominent citizen of the community and honored and respected by a very large circle of friends.

Surviving are his widow, formerly Rose Ann McGuire whom he married 57 years ago; one son, John, of Seymour Township; and five daughters, Mrs. Mary Flaherty of Detroit; Mrs. Leo Patterson of Wisconsin; Mrs. C. W. Murphy of Santa Cruz, California; Mrs. (Dr.) Darling of Detroit, and Mrs. Morris O'Connor of Ennismore.

REGAINED APPETITE AND WEIGHT WITH KELLOGG'S ALL-BRAN

Cereal Relieved His Constipation

If you are a sufferer from headaches, loss of appetite and energy, sleeplessness, or any other of the frequent effects of constipation, read this enthusiastic letter from Mr. McIntyre:

"For a long time my system was not in very good working order. But since eating Kellogg's ALL-BRAN, I have regained my appetite and my lost weight. And my system is in good working order. Kellogg's ALL-BRAN sure does the trick."—Mr. J. A. McIntyre (address furnished upon request).

Tests show Kellogg's ALL-BRAN provides the "bulk" needed to relieve ordinary constipation. It also contains vitamin B and iron for the blood.

You'll enjoy this delicious and healthful ready-to-eat cereal. Serve it with milk or cream—or use often in cooking.

Just eat two tablespoonfuls daily. Chronic cases, with each meal. If not relieved this way, see your doctor.

Kellogg's ALL-BRAN is *all bran* with only necessary flavoring added. It contains much more needed "bulk" than part-bran products. Made by Kellogg in London, Ont.

Arrangements Made For May 25 Program

(Examiner Correspondence.)

OMEMEE, May 19. — The Omemee Athletic Association met in Coronation Hall Wednesday evening and considerable business was transacted. W. Mitchells tender for the erection of a small rest building was accepted. R. Faulkner was authorised to build a ticket booth and also a large portable booth for the sale of lunches, soft drinks and hot dogs. A. Roach and his Royal Canuck ten piece dance band was engaged for the round dancing. A Adams was instructed to get loud speakers and amplifiers from a firm in Markham. Dr. McPhee read a letter from the manager of the Oshawa soft ball team, winners of last yeears tournament stating they would be back to defend the cup rain or shine. Entries are also in from Selwyn, Campbellford, and Fenelon Falls. Anyone wishing to enter will please get their entries in to Dr. McPhee at once.

Farmers in Saxony and Anhalt, Germany, have been notified that if they fail to work their land properly their names will be publicly displayed on "black lists."

STRIKE TRUCE IN MINNEAPOLIS

Compromise Reached After Oil Stations Stoned, Pumps Wrecked.

84 ARE ARRESTED.

WASHINGTON, May 19 (C.P.).—Temporary truces relieved to-day the strain of strikes in several United States cities, but new labor troubles bobbed up in others.

Tentative agreements were reached to end the strike of truck drivers in Minneapolis and St. Paul, where the movement of food, gasoline, and other necessities has been affected.

Mediation of the drivers' demands for union recognition, closed shop and wage adjustments was proposed after a burst of violence in which gasoline stations were stoned, their pumps wrecked, and 84 persons arrested.

The tugmen's strike at Buffalo, N.Y., was ended by agreement of the workers to return to duty pending arbitration of their grievances over wages and hours. Striking tugmen at other Great Lakes ports are expected to do likewise

New Threats at Toledo.

New strike threats arose at Toledo and Cincinnati. At Toledo the Central Labor Union voted approval of plans for a general strike in sympathy with the walkout of 1,900 automotive workers and 500 employees of the Toledo Edison Company tentatively authorized a strike.

A two-hour general strike in Cincinnati on May 22 was urged by the Steel and Metal Workers' Union not affiliated with the American Federation of Labor, in protest against failure of the Formica Insulation Company to recognize the union of srtiking employees.

Striking school teachers in Old Forge Borough, Scranton, Pa., watched from the outside as pupils returned to classes under substitute and non-striking teachers.

National Guard troops were called out to maintain order at a strip coal mine near Mobeely, Mo., after threats of violence.

U.S. OPENS WAR TO END CRIME

President Roosevelt Issues Call For All Citizens to Aid Government.

SIGNS SIX BILLS.

WASHINGTON, May 19 (A.P.).—President Roosevelt called on all citizens of United States to marshal support to-day for the Federal Government's war on crime.

While the Department of Justice girded itself with new weapons to wield against criminals, the President said:

"I ask citizens, individually, and as organized groups, to recognize the facts and meet them with courage and determination."

Public intolerance of the evildoer, the President asserted, is needed to bolster the drive on inter-state crime.

In signing six bills yesterday to strengthen the forces of the Department of Justice, President Roosevelt signalized the action as "an event of the first importance."

"So far as the Federal Government is concerned," he said, "there will be no relenting."

"But there is one thing more. Law enforcement and gangster extermination cannot be made completely effective so long as a substantial part of the public looks with tolerance upon known criminals, permit public officers to be corrupted or intimidated by them, or applauds efforts to romanticize crime."

BIG VOTE URGED IN OLD ONTARIO

It is Recalled Large Percentage of Electors Stayed at Home Last Election.

TORONTO, May 19.—(CP).—It is expected the largest vote in the history of Ontario will be recorded when the province goes to the polls in June for the Legislature general election.

In the last general election there was a total of 1,014,311 votes. The popular vote for Conservative Government candidates was 596,677 and for opposition nominees 417,634. In ridings where acclamations took place there were 101,688 on the lists.

Total names on the voters' lists were 1,804,932, so nearly 800,000 failed to exercise the franchise. All parties this year are urging that every one entitled to the franchise votes.

You will find many things in the Classified Ads of The Examiner.

TRENT WATERS ARE RE-STOCKED

Two Dozen Cans of Pickerel Fingerlings Are Placed Along Course.

ROAD WORK EXTENDED.

TRENT RIVER, May 19 (Examiner Correspondence).—A number of local men have been instrumental in having the Trent waters replenished with the finny tribe.

Twenty-four cans of pickerel fingerlings arrived from the Ontario Fish Hatcheries at Glenora and were deposited in adjacent waters, having been placed by the following men: Six cans of pickerel fry by Mr. James Cook, at Trent River;; Fred Keller, Healey Falls, 200,000 pickerel fingerlings; R. H. Cole, Crow Bay, 560,000; Fred J. Smith, Crow Bay, 200,000; Frank Menzies, Bradley Bay, 200,000; Garnet Lloyd, Cassidy's Bay, 100,000; P. A. Morgan, Haig's Reach, 100,000.

Work has commenced on the new Campbellford - Havelock highway under the Holdcroft Construction Co. of Kingston. The central office of three different sections of work is located at Havelock, one east and one west of the village, and the other in Campbellford.

The Department of Agriculture has resumed the standing field crop competitions. Those wishing to compete must be members of the Agricultural Society and must have their individual entries in to the Department of Agroulture by June 15th. Seymour Agricultural Society has decided to enter in the competitions in oats and corn.

BRITAIN ABOUT TO DOUBLE SIZE OF AIR FORCES

(Continued from Page 1)

the world's biggest military air fleet containing about 3,000 aircraft, compared with Britain's 1,400.

Meanwhile it was clear the government has no intention of subscribing to sanctions against Japan's alleged imperialistic ventures in the Far East.

Japan to Observe Pact

Sir John Simon, foreign secretary told the House of Commons yesterday Japan had informed the British Government of its intention to observe the Washington nine-power treaty recognizing integrity of Japanese integrity. He made this statement in reply to an assertion of Sir Stafford Cripps leftwing Laborite, that Japan planned imperialistic activities in China.

Further, Sir John said, the United Kingdom had made no promise to apply sanctions in connection with the nine-power treaty. He said the country had promise dto respect China's independence, but not to protect it.

He said Britain would not apply economic or other sanctions against any power violating a treaty, unless all signatories to the treaty would agree formally to take joint action.

Economic sanctions, he said, cannot be applied without the risk of war."

HENRY REGIME'S SPENDING ORGY

(Continued from Page 1)

of Highways, told the London Conservative convention that Ontario had been "in the van" in emplementing legislation to benefit the working man.

"We had workmen's compensation two years ahead of Liberal Quebec" he said.

Mr. Macaulay charged that Mitchell F. Hepburn, Ontario Liberal leader, and Harry Nixon, Progressive leader, had sent "emissaries" to the highway minister's riding in an effort to have the C.C.F. candidate withdrawn. The Liberals, Mr. Macaulay said, promised to withdraw their candidate in Hamilton riding.

Mr. Macaulay said the Liberals attempted to reach such an agreement after the Hamilton C.C.F conference and added that the "same night in Toronto" Rt. Hon. W. L. MacKenzie King, Dominion Liberal leader, was condemning the C.C.F.

BRIDGENORTH.

The W.A. of Bridgenorth Church met in the basement on Wednesday afternoon and quilted their autograph quilt, and as well decided to get an estimate on painting the church ceiling, suitable matting for the aisles, and several minor improvements will receive their attention.

The Selwyn ladies are busy preparing for the Young People's banquet on Tuesday evening. This event promises to be of unusual interest.

Rev. R. D. Wright is this week attending a ministerial conference in McMaster University, Hamilton. Mrs. Wright is visiting with friends in Toronto.

Rev. C. C. Miller and G. McIlmoyle attended the meeting of Peterborough Presbytery held in Norwood on Tuesday. Conference meets in Brockville this year, commencing on May 29th. Mr. Wilbert Bell is to represent the local churches.

ONTARIO

Ontario Elections—1934

NOTICE TO VOTERS

This notice applies only to the residents of the following Cities and Townships

Townships of Ancaster, Barton, East Flamboro, West Flamboro and Saltfleet.	Oshawa
Brantford	Ottawa
Belleville	Owen Sound
Chatham	Peterborough
Fort William	Port Arthur
Galt	Sarnia
Township of Gloucester	Sault Ste Marie
Guelph	Stratford
Hamilton	St. Catharines
Kingston	St. Thomas
Kitchener	Sudbury
London	Timmins
Township of Nepean	Toronto
Niagara Falls	Welland
North Bay	Windsor
	East Windsor
	Woodstock
	Townships of East York, Scarboro, North York and York.

ENUMERATORS WILL CALL AT YOUR HOME on MAY 22, 23, 25 or 26

to place your name on the Voters' List to be used in the coming election.

If the enumerator misses you he must be along your street or in your vicinity.

Get in touch with him.

MAKE SURE YOUR NAME IS ON HIS LIST.

The Province is doing its part to enable you to vote, but you have some responsibility yourself.

If you let these four days go by please do not then blame the Candidates or the Returning Officer.

It is your own responsibility.

Issued under the direction of

I. A. HUMPHRIES, K.C.

Chief Election Officer for Ontario

M.1

EXILED RUSSIANS ARE AGITATED BY THE EXAMPLE OF EX-PRINCE

(Continued from Page One)

He had become a traitor to his czar and his country. He had blasphemed God by consorting with atheistic Communists. But his disillusion would be terrible, the Vozrodenia (Renaissance) white-Russian journal published in Paris, predicted but a year ago. The Bolshheviks would torture him to death "in the secret and soundproof cellars of the G.P.U."

To Speak in England

When Citinzen Mirsky accompanied a scientific mission, in the capacity of reporter for the Moscow papers, to Northern Siberia, last summer, the czarist papers in Paris announced: "The merited end of a vile traitor has come," and they specified his departure for Siberia as "a gruesome exile to a barren, frozen tundra." To-day, Citizen Mirsky is back in Moscow, preparing for a lecture tour in England and France. He has written a book dealing with his experiences in New Russia in the last two years. Ida Treat is translating the book into English.

The first thing Mirsky went to see in the Soviet Union two years ago was the ancestral estate and the seigneurial mansion where he had been brought up as a boy. He found the house newly painted, the precious imported French furniture, including many art objects of great value, "perfectly intact and carefully preserved, the chairs covered with hulses, the floors polished, but the book-room turned into a public library for peasants of the neighborhood." The mansion where his ancestors had ruled as squires for centuries had been changed into a home for expectant mothers. The conservatory had been transformed into a small modern clinic. The prince sat in the old drawing-room, where his mother had entertained the rural society of her day, and talked with the free children" of peasants who formerly owed obedience to his father. He was deeply impressed.

Russia Exiles Disturbed

The Soviet government's invitation to the ex-nobles to come back was open for only six months. The czarist press in Paris branded the invitation as "a vile trick on the part of the red assassins to lure their vicims into a trap" and not many heeded the call. Prince Mirsky's experiences, however, have caused a certain agitation in exile circles. Many of the younger ex-nobles begin to feel a certain pride in the achievements of the Soviet Union. When I spoke to a young friend of mine, Prince Piotr Troubetskoye, of the things I had seen in Russia, the unimaginable cultural and scientific development, the educational reconstruction, the tens of thousands of schools built since the revolution, the unparalleled theatrical evolution, he, in spite of his bitter anti-Bolshevik sentiments exclaimed: "You forget that they are Russians. Russians were bound to take a first place in the world of art and science as soon as they had the opportunity. The myth of the ignorant, barbarous Russian moujik has lasted long enough!"....

Of course, the old guard of exiled generals and priests have no intention of surrendering. But like that other old guard at Waterloo, they are surely dying out. Their latest manoeuvre, an attempt to come to an understanding with the Japanese militarists in the event of a Japanese military agression against the Soviet Union, ought to make clear their dispositions toward their homeland and its present-day regime.

Nobles Pressed for Cash

Now that the economic depression at last begins to make itself felt in Europe and the cost of living in this country mounts to an unprecedented height, the Russian nobles who figure largely among the unemployed and who do not share in government relief because they have consistently refused to become French citizens, are hard-pressed and anxiously scanning the horizon for a way out of their distressful plight.

It is but natural and in fact inevitable that some of these men and women feel their thoughts turn to that old homeland to which they are so deeply attached. A passport official at the Soviet embassy told me that inquiries about conditions for returning home are becoming more frequent of late. "One man came in here theo ther day and said: 'I can stand it no longer....I am going crasy....I must see Russia....All day and all night I hear the ringing oif troika bells in my ears....I am devoured by nostalgia...."

"What happened?" I asked.

"I told him we had motor-cars in the Soviet Union and that one seldom heard the troika bells now, especially in the big cities!" the official replied.

"But where is the man now?" I insisted.

"He left two months ago for Moscow."

"Was he a noble?"

"He was an officer of the Preobrazkinsky Guard regiment!"

"His name?"

"Read 'Vozrodenia'," said the official, "and you'll find him denounced as a scoundrel who was lured to Russia by stolen gold!"

"Can they all go back now if they want?"

"No, the time-limit expired two years ago, but exceptions are made, and pretty soon there will be another general invitation," he said.

CAMPBELLFORD

NEWS ITEMS FOR THE TRENT TOWN DISTRICT

A very popular young lady of the town, and one who is a graduate of Campbellford High School, Miss Frances Anderson, daughter of Mr. and Mrs J. A Anderson, Canrobert Street, graduated on Wednesday last from the St. Joseph's Hospital School of Nursing and was one of three young ladies out of a class of twenty-seven to win a special award, securing the prize for general neatness given by Corbett-Cowling Co. of Toronto. The graduation exercises were held in Parkdale Canoe Club, and Miss Anderson's parents attended the function. Miss Anderson, who received high praise from hospital physicians, is at present working on a case in the city, but at its conclusion will return to Campbellford for a rest, prior to establishing herself in the profession in Toronto.

Mr. William Runnells, for some time assistant in the Abernethy Barber Shop, Front Street, has purchased the barber business of Mr. Wilfred Potrier, Front Street, which he is now operating.

Added attraction to the town is being made by the Water and Light Commission Board, by making a very attractive layout at their office site on Front Street. Many trees have been planted and rose bushes placed in very attractive beds, and in addition the grounds are being cleared and made into a miniature park. Mr. P. C. Denyes, system manager, is looking after this work.

The Rev. J. C. Grier of Lindsay was the guest of Mr and Mrs. J. A. Anderson when he visited town on Thursday to address the Men's Club of St. Andrew's Presbyterian Church.

Mr. W. S. Wiggins was a business visitor to Toronto on Wednesday.

The Rev. and Mrs. H. P. L. Seymour were in Belleville on Thursday, attending to business.

Dr. O. C. Watson was a business visitor to Peterborough on Thursday afternoon.

Mr. and Mrs. Charles Bailey were recent visitors to Stirling, the guests of friends there.

Mr. and Mrs. Maynard Watson and little daughter are spending a few days the guests of Mr. Watson's parents, Dr. and Mrs O. C. Watson, Queen Street. Mr. Watson has just completed his senior examinations in the Toronto College of Pharmacy.

Trent River

Whitehall Gardens Pavilion had a most successful opening with a large crowd in attendance and excellent orchestra numbers supplying music.

The Young People's League of Havelock United Church visited the League here Friday night for a social time.

Mr. Harold Smith of Peterborough was a week-end guest at the home of Mr. and Mrs. Oliver Garneau.

Mr. Will Hogle has returned to Montreal after spending a week with Mr. and Mrs. Oliver Garneau and family.

At the May meeting of the Women's Institute the subjects decided on for the summer series in June were "The Challenge of Age" and "Junior Girls," but in the meantime the members have been advised that two other neighboring Institutes have arranged for the same subjects, and the secretary of the Trent River Institute is selecting two other subjects for the benefit of visiting Institute members.

The summer series for Seymour West Branch of the Women's Institute is to be held Monday, May 28th. The speaker will be Miss Ethel J. E. Robson of Denfield, Ont. Her subject, "The Challenge of Age." It is expected to hold the meeting at the home of Mrs. Frank Dobscha. "Puff Ball Inn." Failing this, it will be held at the home of Mrs. Charlie Macoun. An invitation is to be given the Seymour East newly organized branch.

Miss Ethel Horsman, of Campbellford, teacher of Ninth Line School, near Rylstone, is suffering from lock-jaw.

READ THE WANT ADS

The Peterborough Examiner

PETERBOROUGH, ONTARIO, CANADA, SATURDAY, MAY 19, 1934

1928 Essex R.S. Coupe

Privately owned. Good condition. A snap at..... **$225**

LILLICO MOTORS 383-385 Water

CONGER COAL

SUMMER PRICES in effect NOW

EGG.....14.00 STOVE. 14.25
NUT.....14.00 PEA 12.00

'Phone 48
266 Charlotte St.
T. O. DONALDSON
Local Manager.

DIED

PRIMEAU.—On May 19, 1934, John Joseph Primeau, the beloved husband of Mary Ryan (Primeau) of 34 Cricket Place, in his 84th year.

Funeral from the above address at 8.45 a.m. Monday for celebration of Requiem Mass at the Church of the Immaculaet Conception at 9 a.m. Interment at St. Peter's Cemetery.

DOUGHTY.—At family residence, 217 Dalhousie street, Frederick Doughty, father of William and Thomas Doughty, Mrs. S. Ferguson and Mrs. J. Martin.

Funeral from the family residence on Monday afternoon, at 2.30 p.m.

BENOR.—In Nicholls Hospital on Friday, May 18, 1934, at 11.30 p.m., George A. Benor, of 362A Simcoe Street, former District Manager of North America Life Insurance Company, and husband of Maude Mary Carnahan and father of Evelyn Marian Benor.

Funeral on Monday, May 21, 1934, at 1.30 p.m., from Belleghem's Funeral Home, with Rev. J. D. Paterson officiating. Interment in Campbellford Cemetery.

SEWING MACHINE

New Electric Console models—You can sew backwards or forwards on these machines, when closed makes a beautiful table. $67.50 on easy terms. Your present machine taken in as part payment. Empire Paint Store, 301 George St. Phone 2480. -1d

RUPTURED?

An improved invention. Guaranteed to hold. No leg straps. No elastic. No cruel springs. Holds rupture up and in. Inexpensive. Write to

SMITH MANUFACTURING COMPANY
DEPT. 37 - PRESTON, Ont
Established 1893.

WHO WANTS TO ADOPT THE DEAREST BABY BOY THERE EVER WAS?

Just a few days old, he faces the world with only his sweet little smile. Can't you give him a kind home and mother love? He is of good parentage and will repay you some day, I'm sure.

Write Box 5421, Examiner.

24-HOUR SERVICE

We specialize in Re-Building Automobiles that have been Wrecked. Body and Fender Repairs, Welding, etc. Also Re-Painting and Re-Ducoing. All Jobs Guaranteed.

J. J. DUFFUS COMPANY
PETERBOROUGH
Tues.Sat -tf

GEO. SLOAN & SON
167 Romaine St. Phone 3578
CONTRACTORS AND BUILDERS
Alterations, Repairs, New Work. Estimates gladly given.

4d-12, 15 19, 22-5300

H. T. HICKEY
Phone 3024
ALTERATIONS AND BUILDING Of All Descriptions.
Homes Built to Order.
Houses Converted into Duplexes.

CRICHTON
HYGIENIST SPECIALISTS
179 Charlotte St. Phone 3678
t,s,s

LET US
RE-FINANCE
Your Car Payments
1930 Models and Later
AUTO LOANS, PRIVATE SALES FINANCED.—SEE
G. W. LUNDY
96 Hunter St. W. Phone 213
Representing
CAMPBELL AUTO FINANCE CO., LTD., TORONTO
1d-3

LOCALS

DR. T. W. H. YOUNG

Doctor of Medicine and Master of Surgery (Toronto University) Graduate of Edinburgh, Glasgow, and London. Special attention given to Skin and Blood Diseases. Office, 305 Stewart Street. Hours: 2 to 5, and 6 to 8. Phone 347.
4d-12-16-19-23-5301

KENT'S DRUG STORE WILL BE OPEN SUNDAY.
1d-119-2187.

DOES THIS WEATHER REMIND YOU

That Winter surely follows summer and you have not placed your order for your coal. You can save money now as coal is $1 less and the quality of our present stock was never better. The usual Sanitary Ice service accompanies every order. Phone 3700. dtf

ONTARIO CEDAR SHINGLES

Sawn in Peterborough. All grades in stock. Kingdon Barrel Factory Phone 3230. 6d,120:2047

HAVE THAT CHESTERFIELD CLEANED

The Electrolux way. 3 pieces 75c Rugs 25c. 'Phone 3207J, evenings. 1d-119-2182.

LEST YOU FORGET.

Spring prices are now in effect on D. & H. Coal. Why not save $1.00 per ton by placing your order now. Don't delay, as prices are due to advance soon. Kelly's, Peterborough Fuel and Transfer Co. Ltd.' Phone 270.
3d-120-5405.

WOOD.

Pine slabs, $2 half cord. Baker's Wood Yard. 'Phone 676.
2d,119,5415

CARD OF THANKS.

Mr. Wm. Vandervoort and daughters wish to thank their many friends and neighbors and Dorcas Rebekah Lodge No. 98 for kindness, sympathy and beautiful floral tributes extended to them in their recent bereavement in the loss of a loving wife and mother.

NOTICE

On and after this date I will not be responsible for any debts contracted in my name other than by myself.

(Signed) Harry LeFave,
45 Macdonnel Street.
2d,119,2174

NOTICE.

Thorpe Electric is moving to 285 George street, 2 doors from P. Black's. All merchandise in stock greatly reduced to save moving. All fixtures 25 p.c. off. 'Phone 230.
3d-121-5427.

COURT OF REVISION
Township of North Monaghan.

Notice is hereby given that the Court of Revision of the Township of North Monaghan will be held at the Court House, Peterborough, on Saturday, June 2, 1934, at 1 p.m. All persons having appeals to be heard by this court kindly govern themselves accordingly.

Bruce Johnston, Twp. Clerk.
1d-119-5420.

PLUMBING. HEATING. TINSMITHING
Have W R. Turner 195 Simcoe Street. Phone 591
REPAIR EAVETROUGHING
Agents for Hecla Furnaces
t,t,s-tf

ANTHRACITE COAL

Spring prices.—Egg, Stove, Nut down $1.00 per ton; Pea, 75c. Fill your bins now before prices advance. Phone 96. McCarthy and Johnston. W,S,2103

DO YOU NEED GLASSES?

Consult Edith Warren Kee, Optometrist, permanent office at Harris Drug Store, 172 Charlotte Street. 'Phone 527. w,s-tf-3245

DANCE

Don't miss the opening dance in Lynch's Hall, Hastings, May 22nd 1934 with Jimmie Barber and his orchestra of Toronto. Come and hear them. Only 75c per couple, extra lady 35c, dancing from 9 to 2.
1d-119-5410

An emergency meeting of Corinthian Lodge, No. 101, A.F. & A.M., will be held on Monday, May 21, 1934, at 1 p.m. in the Lodge rooms, for the purpose of attending the funeral of our late Bro George A. Benor, at Belleghem's Funeral Home at 1.30 p.m. Members of sister lodges invited to attend.

Maurice H. Park, W.M.
1d-119-5426.

CARD OF THANKS

The sisters of the late Miss Elizabeth Howren wish to thank all who extended sympathy and assisted in any way during the illness and funeral of their beloved sister. Especial thanks are extended to the Sisters and nurses at St. Joseph's Hospital, the attending physicians and special nurses and the clergy, while most sincere appreciation and gratitude is felt for the great kindness of the Young Women's Christian Association. The various departments of the 'Y', where the late Miss Howren was employed, were untiring in their efforts to alleviate the sufferings of the deceased and in their many kind expressions of sympathy at the time of her death.

DUFFUS FUNERAL SERVICE
Open All Night.
'PHONES - 1703. 1760. 1173W
Sat.-tf

AN OPPORTUNITY

TRADE IN YOUR OLD WATCH TO-NIGHT

We will give you a very liberal allowance on your old watch if you make a trade-in tonight.

A large variety of gent's and ladies' Wrist Watches to choose from.

Bring in your old watch tonight.

SPECIAL OFFER

Warne's
DIAMOND HALL
Phone 880

DANCE AT HIAWATHA.

On Tuesday, May 22, Moncrief's Orchestra. Admission 25c.
3d-121-5422.

CARD OF THANKS

Mr. Clarence Swan of Otonabee wishes to thank the attending doctors, staff and nurses of Nicholls Hospital, friends and neighbors, and those who sent flowers during his recent illness.

HALLIDAY MEMORIAL LECTURE

Auspices of Peterborough Medical Society, Collegiate Auditorium, Tuesday, May 22, at 8 p.m. Address by Dr. L. J. Austin, Professor of Surgery, Queen's University. Subject, "Quacks, Ancient and Modern." Musical program. Public cordially invited. No admission charge.
3d17,19,21,5371

AUCTION SALE

of country residence, 2 miles out on Chemong Road, home of the late Isaac Millburn, opposite school; 5 acres; red brick house; good barn; cement stables, etc; fine country home; also contents of house will be sold same afternoon, Tuesday, June 12th.

W. J. Hancock, Auctioneer,
Robt. Scott, Executor.
1d,119,5418

CARD OF THANKS

Mr. and Mrs. J. Houghton wish to express their sincere appreciation of the many acts of kindness shown by their neighbors and also for the beautiful floral tributes and messages of condolences received from their many friends, neighbors and relatives; from the C.G.E., 21st Batt., collegiate Institute, Boy Scouts and numerous others. We would thank Dr. Hammond, the Rev. Paterson for their kind help during the sudden passing of their beloved "Teddy."

BIRTH

MENEILLEY—At Nicholls Hospital, Wednesday, May 16, 1934, to Mr. and Mrs. Charles Meneilley, of Port Hope, a son.

LOW PRICES EASY TERMS
ON GOOD
USED CARS

Ford A Coupe, 1930. Rumble seat.
Pontiac Coupe, 1931
Buick 5-passenger Coupe, 1931
Buick Sedan, 1929
Buick Coupe, 2 -passenger, 1929
Ford Coupe, 2-passenger 1934
Chrysler Coach
Dodge Panel Delivery
Willys Knight Sedan
Durant Sedan
Falcon Knight Sedan
Star Touring
Durant Touring

J. J. Duffus Co.

Oxford Group Meeting

A local team of six will speak. Everyone having personal problems cordially invited. Do come!

TO-MORROW, SUNDAY, MAY 20
ST. JAMES' UNITED CHURCH, 8.15 P.M.
Immediately following regular church services.

THEO DEMOS
THE HAT CLEANER
HAS MOVED
299 GEORGE ST.
The continued patronage of his customers will be appreciated.

ARMY BANDSMEN PLAN RE-UNION

Members Who Went to England in May, 1914, Will Meet in City.

MEMORABLE TRIP.

A reunion of those bandsmen who on May 28, 1914, crossed to England as the Peterborough Band to attend the International Congress of Nations in London will be held by the local band of the Salvation Army on June 2 and 3.

The visit of the Peterborough Band to England is an outstanding memory for the members of that organization and to the citizens of the city. Since the local band had to fulfill the place of the Canadian Staff Band of the Salvation Army, whose members were nearly all drowned in the sinking of the Empress of Ireland on May 29, 1914.

The special week-end commemorating this visit to London will commence on Saturday afternoon with a welcome to the bandsmen at the Temple at 3.30, after which they will go to Little Lake Cemetery to pay tribute to the memory of J. James, the only member of that band who has since passed away. Later in the afternoon there will be a reunion tea, a musical meeting, and illustrated views of the trip will be shown.

Adjutant and Mrs. E. H. Green, former Salvation Army officers of this city, will conduct special services during the week-end.

Home and School Association News

MAY'S SCHOOL

A large attendance of members, teachers and friends were present at the regular monthly meeting of May's Home and School Association which was held on Monday and took the form of a Pot Luck supper. A very enjoyable hour was spent. The business meeting opened with Mrs. Briscoe, President, in the chair. The theme, which was Fellowship, led the devotional period and was conducted by Mrs. Squires. A. Pitchford gave a short talk. Mrs. Land, President of Home and School Association, made a few remarks. Arrangements were made for the picnic on June 15th. A step dance by Miss Elizabeth Stilwell, with accompaniment played by Miss Todd was greatly enjoyed.

The next meeting is to be held the second monday in June.

Obituary

JAMES O'KEEFE

The death occurred with tragic suddenness to-day at his residence, 79 Lansdowne street of James O'Keefe, the beloved husband of Rose Whibbs, and father of Vincent, Hubert, Joseph and Francis O'Keefe, and Sister St. Oswald, Hotel Dieu Hospital, Kingston; Catherine of Toronto, Sister Rose Marie, St. Joseph's Hospital, Peterborough, and Josephine of Kingston.

Mr. O'Keefe, who was regarded as a landscape gardener of marked ability was at one time in charge of St. Peter's Cemetery here. As recently as yesterday, Mr. O'Keefe was at work, but stricken suddenly ill he had to be conveyed home, where he passed away a few hours later.

The funeral is to take place from the family residence, Lansdowne street, on Monday morning, at 8.45 o'clock to the Church of the Sacred Heart for Requiem Mass at 9 a.m. Interment at St. Peter's Cemetery.

FREDERICK DOUGHTY

Frederick Doughty passed away at his residence, 217 Dalhousie Street, on Friday night, following a comparatively brief illness.

A life-long resident of this district, the late Mr. Doughty was born in Dummer Township, and for many years had been engaged in business in this city as a general contractor.

Predeceased by his wife sixteen months ago, he leave two sons, William and Thomas Doughty, also two daughters, Mrs. Sidney Ferguson and Mrs. John Martin, besides two brothers, William Doughty of Norwood and Joseph Doughty of Kinmount. Two brothers predeceased him.

The late Mr. Doughty enlisted locally with the 93rd Battalion, in 1916, with which unit he served overseas. A keen follower of sports generally, he was always particularly interested in horseshoe pitching, being regarded as one of the best exponents of that game locally.

Funeral services are to be conducted by the Rev. A. E. Moorhouse, pastor of St. James' Church, at the family residence on Monday at 2.30 p.m., and interment is to be made at Little Lake Cemetery.

GEORGE DANIEL S. SLOANE.

Tribute to the memory of George Daniel Schlochow Sloane, professor of languages and music, was paid by a large gathering of relatives and friends at services held on Thursday afternoon.

A brief service at the residence of his niece, Miss Grieve, 55 Brock Street, preceded graveside services conducted by the Rev. Dr. A. W. Mackenzie, head of Grove Preparatory School, at Hillside Cemetery, Lakefield.

The late Professor Sloane, regarded as an accomplished muscian and scholar of languages, was a native of Germany. During many years' residence in this city he had been a member of St. John's Church. Besides his widow, formerly Julia Strickland of Lakefield, he is survived by two sons, Clifford of Toronto and Carl of Vancouver; also two daughters, Mrs. G Bartram of Toronto and Mrs. Moodie of Saskatchewan.

Among those from a distance who attended the funeral were: Mrs. G. Bartrem of Toronto, a daughter, and Mr. Bartrem, also Mr. Fred Bartrem, and Mrs. Clifford Sloane both of Toronto. Other members of the late Mr. Sloane's family were only prevented from attending the funeral on account of the distance of the places in which they are residing. The pall-bearers were: G. Bartrem, G. Quartermaine, Dr. C. H. Amys, A. L. Amys, R. N. Stuart, S. Foster.

Camp Night Features St. Paul's C.G.I.T.

St. Paul's C.G.I.T. held their closing meeting last evening, May 18th at 8 p.m. in the form of a camp night.

The meeting was conducted by Frances Latimer, president of the Junior Group and Helen Miller had charge of the devotions.

A skit, "A Day at Glenmohr," written by Helen Latimer, was presented by the girl who attended Glenmohr Presbyterian Camp on Lake Simcoe, last year, followed by lantern slides of the various camps held at Glenmohr. Stewart Curry operated the lantern.

The highlights of the evening was the presetnation to eight girls who proved themselves to be all round C.G.I.T. girls a holiday at Glenmohr. Rev. Dr. Barr made these presentations on behalf of the C. G.I.T. to Jean Flett, Betty Jack, Margaret Jackson, Margaret Parker, Helen Latimer, Virginia Patterson, Jean Prophet and Frances Latimer.

THE STORK WINS

A rush call came in for an ambulance last night. It was a matter of seconds later that it was speeding to a Braidwood avenue address in the south end with siren screaming. Despite the haste that was made, however, the wily old stork got there first.

The ambulance operator picked up two "passengers" instead of the expected one and rushed mother and child to St. Joseph's Hospital, where this afternoon both are reported to be doing well. The child—a bouncing baby boy tips the scales at 7 pounds 2 ounces, it is stated. Dr. T. G. Loudon was attending physician.

Russia's plan to spend about $25,000,000 in establishing farms within the Arctic Circle in Karelia will include the introduction of cattle, hog and vegetable raising in that part the world.

Warns Canada

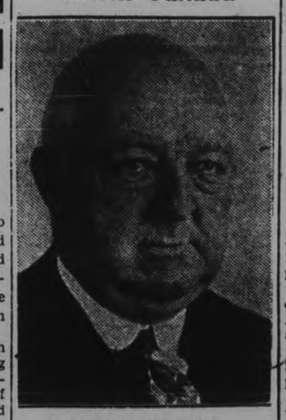

HOPE B. GIBBONS,

New Zealander, and managing director of the company in that dominion, affiliated with the Ford Motor Company of Canada as distributor. Now visiting Canada, he has issued warning that Canada is unpopular in New Zealand because of the ban on butter imports.

POLICE PROTECT MINE WORKERS

15 Royal Canadian Mounties Sent to Glace Bay District.

PATROLLING HOUSES.

GLACE BAY, N.S., May 19 (CP)—Reinforced detachments of Royal Mounted Police carrying batons protected non-strikers to-day and the Dominion Coal Company's nine collieries were operating despite the Amalgamated Mine Workers call for a general strike.

Company officials estimated that 2,333 miners had gone below, compared with 3,043 a week ago.

No. 1-B Mine, where the strike was started by Amalgamated Mine Workers in protest again suspension of a miner charged with carelessness, was idle last night when only 23 men turned up, but was operating to-day with 231 out of a normal working force of 600.

Ignored Strike Call

United Mine Workers, rivals of the A.M.W., ignored the strike call.

Anticipating a concerted effort by pickets and unemployed to prevent miners from going into the pits, 15 Royal Canadian Mounted Police officers came into Glace Bay from Sydney and adjacent points in charge of Inspector John MacIntosh and Sergeant George Keohoe.

Pickets changed their tactics at Dominion to-day, patrolling rows of colliery houses instead of attempting to commandeer the train to No. 1-B as they did before.

Missionary Paper Read To Auxiliary

The May meeting of the Helen Roger Auxiliary of Knox church was held on Monday evening, May 7th, in the Junior Class Room of the Church, with the President, Mrs. Howard Clegg, in the chair. The meeting opened with Hymn 286 played softly by the pianist, Mrs. Harry Williamson, which was followed by the call to worship, read by Mrs. Clegg. A devotional leaflet entitled "Andrew" was then read by Mrs. A. Pitchford. The devotional period was concluded with prayer by Mrs. E. Johnston and the singing of a solo by Mrs. Ross Williamson entitled "I Gave My Life For Thee." Mrs. E. Johnston read a paper on the missionary work in China, which included some intimate glimpses into the lives of our missionaries and their work in this great land. Mrs. E. Johnston and Mrs. A. Pitchford were in charge of the meeting.

Poland will appropriate over $16,000,000 for the construction of small dwellings this year.

BROCK STREET SUMMER GARDENS
"Where All the District Dances"

A Big Night Tonight!

Get up a party and join the happy Saturday night crowd of funmakers at the Gardens.
ADMISSION (Gentlemen Only) 10c • 5c A DANCE

NEXT WEEK IS HOLIDAY WEEK!
EVERY NIGHT THE FULL ORCHESTRA
with Novelties and Specialties • Curly Gibson, Soloist

DANCE »« To-night

LEGION HALL. Old Tyme and Modern Dancing from 8.30 to 12. Come to the Legion where there is fun for all.
GEORGE FURPHY AND HIS BAND
Admission Only 25c

DANCE TONIGHT
SATURDAY, MAY 19TH, 8.00 P.M. SHARP
MOOSE HALL (Next Post Office)
ADMISSION - 35 CENTS PER COUPLE: 25 CENTS SINGLE
GOOD DOOR AND CASH PRIZES
ORCHESTRA: JIM BLACK'S MELODY-MAKERS
Boys who Always Attract a Strong Following at their Popular Saturday Nite Good-Time Dances.

Lawn Mowers Repaired And Sharpened - - - 50c

Call for and delivered 25c. Mowers guaranteed in perfect cutting order or money refunded. 20 years experience. All garden tools repaired and sharpened.

CHARLTON'S WELDING & GENERAL REPAIR Shop
Corner Wolfe, opposite Knox United Church Phone 2206-J

MUTUAL LIFE OF CANADA

Reports Increased Business

April Sales Higher

The number of new policies paid-for in April 1934 exceeded by 30% the number for April 1933.

Policyholders Add to Insurance

Approximately 5,000 Canadians applied for and received Mutual Life insurance policies in amounts ranging from $500 to $120,000 and aggregating many millions, between January 1st and April 30th, 1934.

One-half of this business was taken by present policyholders—a splendid endorsement of the results of their original policies.

Payments to *Living* Policyholders *Three Times Greater* Than Death Claims

Death Claim payments in 1934 already total $1,128,954
Payments to LIVING POLICYHOLDERS in Dividends, Matured Policies, etc., in the same period amount to $3,745,438

***An* EXAMPLE *of how* MUTUALITY PAYS**

The following simple statement shows the result of one man's policy with The Mutual Life of Canada.

($5,000 Endowment in 30 Years —Issued in 1904 at age 25)

THIS MAN PAID
30 Annual Premiums of $159.75 ..... $4,792.50

HE RECEIVED IN RETURN
Face Value of Policy $5,000.00
Accumulated Dividends 3,223.20
Special Extra 1928 Dividend 23.00
..... $8,246.20

HE GAINED $3,453.70

This is a return of $172.06 for every $100 of premiums paid. If the assured had died at any time while the policy was in force $5,000 plus the accumulated dividends to date of death, would have been paid to his beneficiary.

It is to YOUR advantage to insure in The Mutual Life of Canada—the only Canadian life insurance company that since its organization (1869) has operated on a mutual basis—there is no capital stock — ALL profits from all sources belong to policyholders, who own the company in its entirety.

MAIL THIS COUPON

MAIL THIS COUPON

The
MUTUAL LIFE
Assurance Company
OF CANADA
Waterloo - Ontario

Please send me your book, "MUTUAL ACHIEVEMENTS," and Particulars of an Endowment Policy for me.

Name _____
Address _____
Age _____

NS

GEORGE GIBBONS, District Manager
A. C. GRAY, District Representative
FRED B. MORRISON, Representative
387A George St., Room 1 - Peterborough, Ont.

Interesting News and Views of Recent Happenings in the British Isles

BUILD GIANT RESERVOIRS TO QUENCH LONDON THIRST

Survey Area From 'Planes, Opening Five-Year Water Scheme

LOOK DECADE AHEAD

A gigantic new water scheme for London which will cost $27,500,000 is being planned. It is anticipated that it will be completed during the next five years.

It was announced recently that the Metropolitan water board had been granted statutory powers to spend a large sum on new reservoirs and works in the Lea valley.

Powers will be sought this year to increase this sum so that one or two new reservoirs may be constructed in the Thames valley.

For the first time in the history of the London water undertaking aeroplanes are being used to make a survey of the land. The data which is collected during a series of flights will be submitted to the authorities, who will then proceed to choose a site for the new works.

Evade "Speculaters"

This aerial survey work is being carried out under conditions of secrecy so that land speculators shall not have any opportunity of "cornering" the ground which is likely to be chosen.

As a result of this development the storage capacity of the board will probably be increased by by 9,000,000,00 gallons and certainly by not less than 6,000,000,000 gallons. The recent water shortage was the most serious in the history of London, and when the new reservoirs have been completed a repetition of this will be practically impossible.

Gallons Go To Waste

Millions of gallons of water are now running to waste over Teddington Weir. Under the new scheme this rich supply will be tapped and taken into the Lea watershed. This is because it has been discovered that the board cannot rely on the Lea watershed in times of emergency. It will involve the construction of miles of new mains.

The move of industry southwards and the establishment of a vast network of new housing estates around London is largely responsible for the new development. It is realized that, although the present storage capacity of the board is 21,000,000,000 gallons, this may not be adequate at the end of another decade.

GOLF OPENS NEW LIFE TO SIGHTLESS OFFICER

Unafraid of Bunkers, He Plays Better Game Than Before War

Captain Gerald Lowry, the first British officer to lose his sight in the war, has taken up golf.

He has been playing only a few months, but already is as good as the average golfer. His latest feat is a round in seventy-seven.

Every morning he goes for half an hour's practice to the Kensington Country Club. One of the professionals there, Russell Kelly, has taken him in hand, and goes with him wherever he plays.

All Mr. Kelly does is to place the club behind the ball. Captain Lowry does the rest, and does it astonishingly well. He drove a ball recently to within three yards of the hole in one shot.

To learn how to teach a blind man to play, Mr. Kelly blindfolded himself. He found just how each club needed to be placed. The driver, for instance, is placed about three inches inside the ball. For a tee shot he puts Captain Lowry in the right position and tells him the distance from the hole.

"I'm playing better golf now than I played before I was blind," said Captain Lowry. "In some ways I have the advantage of the seeing golfer. I am not frightened by bunkers and obstacles because I don't know they're there. It takes me no longer to go round a course than it does anyone else. I enjoy myself tremendously. In fact, golf has opened up a new life for me. Golf is a social game. It brings a man into touch with lots of friends, which is so necessary for a blind man."

MYSTERIOUS MESSAGE MAY REUNITE FAMILY

Boy Missing 18 Years Is Heir to Father's Estate

Scunthorpe.—A mysterious message, unsigned and containing only four words, may be the means of reuniting a seventy-year-old mother and a son she has not seen for eighteen years.

Harold Rogers of Carleton, near Skipton, Yorks, has been searching for his brother Gilbert for seven years to tell him that he is a beneficiary under their father's will. Mrs. Rogers, too, has been trying to find her son since her husband died.

After following up in vain clues which took him to Scunthorpe, Mr. Rogers was about to return home when he received an envelope, in which was a slip of paper bearing the words, "New Rossington, near Doncaster."

The strange message was pushed through the letter-box with no further clue as to the sender.

Mr. Rogers left at once for New Rossington. "I hope, after all these years," he said, "that I have at last something substantial to go upon."

PRISONER TURNED HERO

Risks Life For Another After Leaving Jail

Glasgow.—A man walked out of prison where he had served a sentence of 18 months' hard labor and dived into the Clyde in a vain endeavor to save the life of a drowning man.

Before a crowd of citizens the man, fully clothed save for his hat and coat, leaped into the river from the parapet of the Albert bridge. The man, however, disappeared from view and was drowned.

SISTERS ATTAIN 100 YEARS

Ryde. — Mrs. Sarah Ann Long, of Milward Rd., celebrated her 100th birthday, and her sister, Miss Louisa Ann Tarver, aged 101, was the first person to congratulate her.

JUDGES RULE BEES CAN'T BE IDENTIFIED

Difficult to Steal Hive at Night, Expert Claims

Carlisle.—Can a bee be identified? Magistrates, after hearing expert evidence, decided that it could not, and they dismissed a charge against William Clark Milburn, gardener for Mr. Simpson of Whoof House, Aglionby. He was accused of stealing fourteen beehive bar frames and two stocks of bees, said to belong to John Holliday of Scotby.

When Mr. Holliday and a policeman went to Mr. Milburn's garden, Mr. Holliday claimed to recognise the hives as his property, one of the reasons for his claim being that the bees were unsettled.

Mr. Isaac Farquharson, secretary of the Cumberland and Westmoreland Beekeepers' Association, said it would be difficult to steal a hive of bees at night. In view of the homing instinct of bees, he would have expected the majority of the bees to have returned to Mr. Holliday's hives had they been his.

'BISHOP' DETERMINED TO RETAIN BUNGALOW

Minister to Van Dwellers Refuses to Leave Home He Built

Moreton.—"We are fighting to retain our home and to carry on what we believe to be God's work.

"If we have to leave this bungalow, on which we have expended a large part of our savings, I do not know what will happen, for we shall be practically penniless."

This was the despairing cry uttered by Pastor Alfred Harris, known here as the "Caravan Bishop," because of his 11 years of ministering to thousands of caravan and bungalow dwellers in this area.

He and his gray-haired wife—they are both 58— have been ordered to leave their bungalow home which, being in a scheduled clearance area, is earmarked for demolition.

Fourteen days' notice to quit expired recently, and now they are hoping for some last-minute intervention—three clergymen here of different denominations have signed a petition on their behalf—to save them from disaster.

"Our position is desperate," said Mrs. Harris. "We have received no offer of compensation. My husband has not a shilling a week pocket money."

BLOOD TURNS TO WATER

"Mysterious Disease" Takes Life of Cellulose-Sprayer

London.—The death of a cellulose-sprayer's mate, Charles Albert Ingold of Tooting, from "anaemia of the aplastic type" — described by Sir Bernard Spilsbury as a "mysterious disease" — was inquired into at a Battersea inquest.

The question whether the youth's death was the result of his occupation was discussed by the medical witnesses, and in the end an open verdict was returned.

Dr. W. L. MacCormac of St. James' hospital, who said that the youth died from anaemia of the "aplastic" type, explained that this meant that the blood-forming system was not working. Two days before death the blood had nearly turned to water.

FLIES FROM AUSTRALIA

Oxford. — After having been in Australia for a year, where he had gone on account of bad eyesight, a young undergraduate, D. Rawnsley, of University College, has flown back solo to England.

SON FULFILLING WISH OF GREAT EXPLORER

Captain Scott's Kin Studies Natural History — Has "Studio" in Marsh

London. — Twenty-two years ago Captain Scott, one of the greatest English explorers of all time, lay dying in a tent in the Antarctic.

The last letter he wrote was to his wife. He spoke of their infant son Peter. "Make the boy interested in natural history if you can," he said. "It is far better than games."

Peter Scott is 24 now. He has fulfilled his father's hopes. Recently he opened in Bond St. his second exhibition of paintings of bird life.

The grey light of dawn is there; so are the mudflats, the sinuous creeks, the ebb of the tide, and eerie, plaintive noises. The curlew calls; you can hear the piping of awakening redshank and stint. Grey geese rise V-shaped into the sky and flight shoreward to the fresh marshes of the mainland.

It is a world of thrills to the mere wildfowler. It is a world of exquisite joy to the wildfowler-naturalist, which is what Peter Scott has become.

He shoots little now, as he said recently, but night and day, the winter through, lies in a scooped-out hole in the Wash, or huddles in a pit in the salt marshes, waiting to catch the fleeting visions he has captured in paint.

GRIEF AT RETIREMENT KILLS FAITHFUL CLERK

Serves Town 32 Years, Dying Five Hours After Leaving Office

Morley—Five hours after Fred Thackray had left his office for the last time as town clerk of Morley—a position he had held for 32 years—he was found lying unconscious in his home.

A few hours later he was dead—he had died of a broken heart. The strain of parting with the office and the books he had cared for during half a century brought about a fatal seizure. He had been in the service of the town for 53 years, and was 69 years old.

"My husband had been fretting about the parting for weeks," Mrs. Thackray said. "When he closed his books and took away his wig and gown for the last time, he felt the parting greatly. I tried to cheer him, but although he brightened he was still feeling it."

The mayor of Morley, Alderman E. Barraclough, declared that Mr. Thrackray lived for Morley, and the thought of leaving the town broke his heart.

GOLD TAUNTS SEEKERS

Hazards Too Great in Terrible Desert, Sir Malcolm Finds

London. — "We found gold, but I fear that the country is so terrible that it would be almost impossible to work it without vast expenditure."

Looking bronzed but thin and weary after a month's hardship in the grim Nambi Desert, in south-west Africa, Sir Malcolm Campbell thus summed up his adventurous treasure hunt when he returned.

"I have brought back gold-bearing quartz. We also discovered vast quantities of mica and manganese, but owing to the absence of water and to the ever shifting sand, I doubt if it would be a feasible proposition to work them," he declared.

WOMAN GETS RARE HONOR

London.—For only the third time since the Royal Academy was founded in 1768, a woman was yesterday elected an associate of that institution. She is Mrs. Dod Procter.

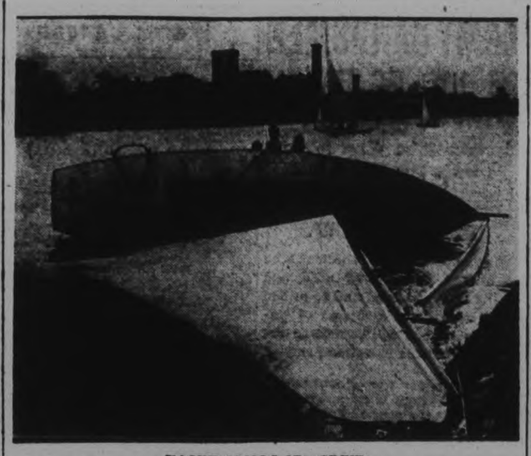

YACHT SPILLS ITS CREW

All was well with the Surbiton Yachting Club's regatta at Kingston, on the Thames, until one of the boats took matters in hand and spilled its crew during an especially exciting time in the race. So here they are—out of the race—and calling for aid—but what's a race between friends. It's all a part of the fun to British sportsmen.

BRITISH AND FRENCH RACE TO COMPLETE HUGE LINERS

St. Nazaire Workers Have Head Start But Clyde Uses More Help

PRIDE AT STAKE

Clydebank.—War is raging in the shipyards of the Clyde and St. Nazaire—war to be first with a giant liner.

On the Clyde an army of men is working day and night to complete the Cunard liner 534. At St. Nazaire a handful of French workmen are laboring at top speed to put the final touches to the equally gigantic Normandie.

There are not more men because France is hard up. The French shipbuilding authorities fear that despite their long start they will lose the race.

Arc lights and flaring naphtha jets have turned night into day at Messrs. John Brown's shipyard, where hundreds of workmen are fighting against time to have the huge 534 ready for launching in September.

When the official intimation of a resumption of work on the ship startled Clydebank out of its apathy on March 30 the hull was without a stern and great holes gaped here and there along its length.

Challenge to World

In the three weeks that have passed main frames have been erected and plated. A beautifully rounded counter, as graceful as that of any yacht, now juts out into the river.

Back-breaking work is going on night and day, but it is regarded by the men not so much as work as a competition.

No. 534 is a nation's challenge to the world, and the pride of the Clyde is at stake. The design of the accommodation has been held up to the last moment, with the result that the steelwork in the interior of the hull is behind schedule.

Greatest progress has been made with the machinery, which is almost completed, and steel seatings for eight turbines and twenty-four boilers are now being built in the ship.

SETTLED MANY STRIKES

New York.—The regional labor board here has settled 325 out of a total of 437 strikes affecting 174,692 workers since its establishment Oct. 24, 1933.

AUTOGRAPH-HUNTER GOES OUT IN HURRY

"She Loves Me Not" Became Reality to Boy

London.—When the curtain had fallen on the first night of "She Loves Me Not," at the Adelphi theatre, celebrities crowding slowly to the street were startled by sounds of a scuffle and loud cries of "I want my book!"

They saw one of the officials of the theatre carrying out bodily a young boy who was struggling and uttering piercing screams.

He was an autograph hunter, aged sixteen—who owns ten books crammed with signatures of stage stars

SCOT'S FACE WAS RED AS LUGGAGE SWITCHED

Looking for Soccer Boots, Jimmy Connor Found Bride's Apparel

Glasgow.—Jimmy Connor, the Scottish outside-left on the Sunderland team, had the surprise of his life recently when he unfastened what he thought was his suitcase. It contained, not his football boots as he expected, but a high-heeled pair of shoes, a woman's pyjamas, and other feminine odds and ends.

Promptly he issued an S.O.S. for his suitcase. Not until shortly before the Scottish team left for Wembley was it returned to him.

It had come from the lost property office at King's Cross station. In it was a note which read:

"I only take threes! These boots are eights. I hope it is a happy augury for whoever wears them, but please, my pyjamas were bought for a honeymoon. I'd like to have them back." The note was signed "X."

MONKEY INJURES BABY

London.—The parents of a three-months-old child were at Bow County court awarded $115 damages and costs against a doctor whose monkey attacked the baby as she lay in a perambulator in the garden.

AFTER NIGHT IN CELL PRINCE'S PET RETURNS

Dog Leaps From Moving Car Upon Seeing Royal Master Again

Southampton. — Jiggs, the boon companion of the Prince of Wales, is back with his master again. The dog was found by a Mrs. Bishop, who modestly declined to give her address.

Mrs. Bishop was driving with her husband from London to Southampton. At Sunningdale they saw Jiggs running about the road among the traffic.

"We were afraid he would get run over," Mrs. Bishop said, "and as I am a dog-owner myself, I got my husband to stop the car. I chased Jiggs because he was in the track of a big lorry and trailer.

"When I picked him up I found he was bleeding from the mouth. Something must have struck him.

"When I saw that the Prince of Wales' cairn was missing I rang up Fort Belvedere at once.

"Shortly afterwards I received a visit from the police and the dog was later taken to the police station."

Jiggs spent one evening in a police cell at Southampton.

By morning he seemed to be getting home-sick, and had to be coaxed to eat his breakfast of fried bacon. An hour later he started whining, and as he was beneath the police court he had to be moved to a loose-box in the police stables.

The dog was then taken back to Fort Belvedere by Mr. Osborne, the Prince's steward. The Prince was waiting in the drive. Immediately Jiggs saw him he began to struggle to get out of the car. Before it had stopped he was scampering across the path to his master. He jumped up to be fondled, wagging his tail furiously, and yelping with pleasure.

The Prince picked him up. Later he and Jiggs went for a walk in Windsor Great Park. That night Jiggs slept in his usual place in a basket in the Prince's study.

WON'T PAY TITHES

Pastor-Farmer Prefers Prison to Payment

Oxford. — A meeting of farmers from every part of the county here unanimously condemned the government's tithe bill.

"Heaven help me if the government pass the bill," said the Rev. R. M. Kedward, ex-M.P. for Ashford, Kent. "If it means bankruptcy, if it means imprisonment, I shall never sign a cheque for a single halfpenny. There are thousands of men and women of sufficient calibre not to mind threats. The old English spirit is not dead.

"It will be a nice spectacle for the nation to behold the national church using as its tool the law of the country to imprison people who conscientiously cannot subscribe to its beliefs. I warn the government that if they put the screw on under this bill they will have grave trouble."

Mr. Kedward, who owns a farm in Kent, is president of the tithepayers' association.

TO BATHE BIG BEN

London.—Twelve men carrying pieces of machinery and sacks of tools climbed up Westminster clock tower recently to take Big Ben to bits.

The job will keep them busy for more than a month. They will clean and overhaul everyone of the moving parts of the five-ton clock.

REMEMBERS HOUSEKEEPER

London.—A fortune of $50,000 has been left to Mrs. Mary Ann Holt by her employer, Edward Fenn, a retired financial journalist, who died aged 81. Mrs. Holt was his housekeeper. She nursed the old man devotedly during his last long illness.

CANADIAN STAMPS OF 1851 AUCTIONED OFF AT $7,000

"Superb and Exceedingly Rare" Prizes Command Brisk Bidding

BUYERS GET EXCITED

London. — Seven thousand dollars for two little pieces of gummed paper, together less than two inches square. That is what happened at a sale-room in Bond St. W., recently.

True, the little pieces of paper are dignified by the name of stamps. They were two of the 1851 issue of Canada, valued 24 cents, and bearing a charming portrait of Queen Victoria in her early womanhood.

These stamps, described as "superb in every respect and exceedingly rare," were items in the collection of the late Arthur Hind, of the United States.

The renown of the collection brought buyers and commissions from all parts of the world, and in the saleroom were people whose names are familiar wherever stamp collecting is discussed—Messrs. Stanley Gibbons, F. B. Smith, T. Allen, R. Roberts, L. Aarons, H. Nissen, L. Gill, Josling.

"Immaculate Pair"

Experienced men of the world though they are, and doubtless acting on commission for clients, they were as excited as a pack of schoolboys about the treasures displayed before their eyes.

Bidding was lively. That for a block of four Newfoundland stamps started at $1,250, and rose to double that sum.

Then there was what was described as "an immaculate pair" of cold violet Nova Scotia stamps, used on an envelope to India with a yellow green. This fetched $2,600, but a prominent expert said afterwards that many collectors would not consider themselves robbed if they were asked $2,500 for this lot, because "there is hardly any doubt that another such pair does not exist in the world."

DAYS OF MIRACLES NOT OVER TO BLIND

Sightless Testify at Own Church Service

Lewisham.—Remarkable testimony of faith in modern miracles was given at the first parish church service in the metropolitan area for the blind.

Over 120 blind people were present at St. Mark's. The preacher was blind, there was a blind organist, and both lessons were read by blind men, who used copies of the scriptures in Braille.

Rev. Trevor Edwards, the vicar, read a message from the bishop of Southwark, welcoming the mayor and aldermen of Lewisham, who attended in state.

G. F. Mowatt, vice-chairman of the Metropolitan Society for the Blind, confessed that at one time he was constantly meeting with accidents. He had fallen on a railway line more than once and just been rescued in time.

"Now," he added, "I understand the power of God which is around me and I do not worry. The result is I never meet with accidents. I am absolutely certain that the days of miracles are not over."

3 MURDERERS TO DIE

London.—Three men faced the death sentence at the Old Bailey with extraordinary composure. They were found guilty of murdering Mrs. Eliza Juliet Ray, 76-year-old widow who was found suffocated in her home in Handcroft Rd., West Croydon, with a handkerchief in her mouth.

LOSES CLOSE FRIEND AND DRIVING LICENSE

Fatal Crash Results in 5-Year Ban on Racer

Feltham.—The driving license of William Berkeley Scott, the racing motorist was suspended for five years at police court here.

He was also fined $125 for driving dangerously. Mr. Scott, who is an old Cambridge rugby "blue," at one time held sixteen world's motor racing records.

The prosecution followed an early morning crash on Staines bridge, in which Walter Keith Seeman, a close friend of Mr. Scott's, was killed.

SOBER COP'S STUMBLE STOP DRUNK CHARGE

One-Legged Prisoner Freed as Result of Court Incident

Maidstone.—If a policeman stumbles out of a witness box in court, in broad daylight, is a one-legged man drunk because he stumbles when changing his stick from one hand to another on a dark night?

The jury at West Kent quarter sessions here, thought the answer to this conundrum was obvious.

That is why they stopped the case in which George Nash, aged fifty, a cartage contractor, pleaded not guilty to driving a motor car while under the influence of drink. He was acquitted.

Frank Powell, prosecuting, stated that a police car attempted to pass a car driven by Nish, but the latter repeatedly drove on the off side of the road and prevented it.

At last he drove into a side road and the police called on him to stop. He said, "I have lost my turning."

He smelt strongly of drink and his speech was thick. P.C. Plowright and another officer decided that he was under the influence of drink and told him so.

When he got out of the car he held on to the side, and when he went to change his stick from one hand to the other he fell against the police car.

P.C. Plowright said he made full allowance for Nash having lost a leg. Then he was asked to demonstrate how Nash fell against the police car. To the amazement of the court, P.C. Plowright stumbled right out of the witness box.

"Surely not so far as that?" asked counsel for the defence.

The Constable: "No, I stumbled!"

Sir Roger Gregory, the chairman: "As we have just seen people do stumble when sober." The Constable: "Yes."

The jury stopped the case, but said the mistake had been an honest one.

ADVENTURE BECKONS TO NAVAL OFFICERS

Call for Volunteers to Invade Unexplored Antarctic Lands

London—Two naval officers are being asked by the admiralty to volunteer for a great adventure.

They are being invited to serve for three years with an expedition which is to explore an almost unknown part of the Antarctic and which may prove whether or not the land round the South Pole is divided into two continents or not.

The appeal for volunteers was in an Admiralty Fleet order, which asked for the services of one lieutenant, who must be capable of commanding and navigating a three-masted topsail schooner, 112 feet overall, 24-foot beam, and with a 100-h.p. full Diesel engine. Experience in ice is not necessary, and one engineer-lieutenant, capable of taking charge of the engine and other machinery in the ship.

It is stated that the services of the two men would be required until May 1937.

The expedition is the one organised with the support of the Royal Geographical Society, and led by J. R. Rymill, a member of the Watkins Air Route Expedition, which will leave England in September.

Its chief object is to explore the coast between Luitpold Land and Charcot Land, a distance of about 1,000 miles.

CHILD'S SIGHT BACK THANKS TO LIGHTNING

Blind Since Birth, Girl Sees After Storm

Micklethwaite.—Storm broke over this Yorkshire hamlet as four-year-old Muriel Fearnley lay on a couch.

Lightning flashed. Muriel cried out, and put her hands over her eyes. Then she slept.

Morning came. Muriel awoke; and again she cried out. It was a cry of joy: "Mammy, I can see!"

For Muriel had been blind from birth. A fortnight ago doctors had pronounced her incurable. But the lightning cured her when storm broke over Micklethwaite.

TYPIST IS CYCLE ACE

Girl Thrills Crowd with 102 M.P.H. Riding

London. — A crowd at Brooklands was thrilled by the riding of Miss F. M. Blenkiron, who, in a high-speed motorcycle duel with Miss M. Moore, lapped the track at 102 m.p.h. and became the first woman to win a gold star. Miss Blenkiron is a London typist.

After hours she practises on motorcycles. She rode like a speed "ace," her head well tucked down on the bars, her rail body lying along the tank.

In the third circuit her engine seized, and in a twinkling she was fighting to control the machine. But she cleverly brought it to a standstill and calmly pushed it away.

INTERESTING ITEMS OF NEWS FROM FAR CORNERS OF THE WORLD

DRIVEN TO SHELTER BY RAIN FRIENDS FORMED RACE CLUB

Famous Sports Society Celebrates Centenary With Special Event

WON BY LONG SHOT

Paris.—Organized horseracing, in France is just one hundred years old, and recently at Longchamp a special race called the Centenary Prize was run.

It was the most valuable handicap over run in France, being worth nearly $20,000. The winner was Pulcherrimus, a 23-1 outsider. He belongs to M. Arthur Veil-Picard, a popular figure on the turf, who was so unprepared for victory that he had not put on the traditional silk hat.

He had to hide his hard felt hat under his overcoat when he was conducted to the president's box to be congratulated by M. Lebrun.

There was a pathetic incident owing to the failure of the hot favorite, Assuerus, who is entered, incidentally in the Ascot gold cup.

His owner, Comte de Rivaud, broke his legs at winter sports last year, and has since been a cripple. He insisted, however, on being present today, hoping to see Assuerus win.

His car was driven up to the foot of the stand steps and he was carried to his seat by attedants. He took Assueru's defeat without a murmur, and smiled as he was carried back to his car.

The anniversary is that of the Societe d'Encouragement, which controls Longchamp, Chantilly, and Deauville.

The societe came into being in November, 1833, as a result of a sudden storm over Paris which drove a number of sportsmen into a cafe at the Palais Royal. While waiting for the weather to clear up, they discussed racing, and there and then decided to form a racing society. The president was Lord Henry Seymour, about whom plays, films, and novels have been written. The first secretary was Mr. Thomas Bryon, an Englishman, who owned a Paris shooting gallery. The first race-meeting was held on the Champ de Mars, Paris, On May 4, 1834.

KAISER'S KIN NOW CIRCUS "SPIELER"

Wilhelm's Brother-in-Law "Sells" Man-Elephant

Paris—Alexandra Zouboff, brother-in-law of the kaiser, is once more in the public eye, this time exhibiting what he proclaims to be "A Man Elephant" in a show in a Luxemburg circus.

Between shouting "walk up, walk up, ladies and gentlemen, and see the man elephant," he spends his time answering letters from hosts of feminine admirers and trying to find some other country than Luxemburg willing to grant him shelter.

LOGGER STRANGLES WOUNDED COUGAR

Portland, Ore.—Youthful David of Bible fame, who defended his flocks from marauding animals by the strength of his bare hands, has a second in Clyde A. Corman, logging superintendent for a Longview, Washington, lumber company.

Corman grappled with a wounded cougar and strangled the big cat to death. About two years ago Corman gained public attention by bulldogging a wounded buck deer. So powerful was the lumberman's bulldogging twist, the animal's neck was snapped.

U.S. HAS 53 PER CENT. OF ALL TELEPHONES

Boston, Mass.—Of 32,941,570 telephones in the world 53 per cent. are in the United States, according to figures released by the American Telephone and Telegraph Company.

Figures for New England show that Massachusetts has 799,896: Maine, 118,721: Vermont, 54,966: New Hampshire, 77,304: Rhode Island, 106,955: Connecticut, 293,579.

The figures also revealed that New York city has more telephones than France.

BLIND COUPLE FOUND LOVE AT 'FIRST SIGHT'

Unaware Each Other Sightless Until Courtship Began

Valenciennes. — Soon a marriage will be solemnized here. The contracting couple, though blind, declare that theirs is a case of love at first sight.

The bride-to-be lost her sight when a child after her mother's house had been struck by a bomb dropped from a German raiding aeroplane, and the man was blinded at the age of 17, in 1918, while serving as a volunteer with the French army.

They met for the first time eight weeks ago at the house of friends, and both declare that, though they could not see each other in the normal way, they had a sort of second sight that served them as well as ordinary sight, and they are as much in love with each other as though they had been in possession of their vision.

Certain Fiance Handsome

"I am quite certain that my husband-to-be is as handsome as any girl could wish, and I am very much in love with him," declares Mlle. Jeannette Lagrand.

Rene Simon, the intended husband, is equally certain that he could not have picked out a more charming partner if he had been in possession of sight.

The mutual attraction of the couple was marked by everybody at the party where they met for the first time, but neither knew that the other was blind until they started courting.

The president of the French Republic has sent the couple a letter wishing them happiness, and the former commandant of the regiment has undertaken to find suitable employment for the afflicted husband to enable him to supplement his pension.

LEAGUE TO SPEND $6,160,000

Geneva.—The League of Nations' supervisory has succeeded in reducing the 1935 budget by $70,000. Its proposed expenditures will amount to $6,160,000.

FOUND—A SURPLUS

London. — Palestine had a budget surplus of $12,500,000 in its last financial year.

POLICE CHIEF FACES 13 MURDER COUNTS

Prosecution to Demand Sentence of 290 Years for Massacre

Madrid.—When a former Madrid police chief is brought to trial shortly on a charge of murdering thirteen people, the prosecution will demand sentence of 290 years' imprisonment.

The case in which he is concerned has become known as "The Casas Viejas Massacre," and the police chief is ex-Captain Manual Rojas, former leader of the riot squad.

Villagers of Casas Viejas, some 18 months ago, proclaimed a preference for Communism and tried to start a revolution.

Capt. Rojas and his police riot squad went there and found nineteen Communists barricaded in a small cottage. In the cottage also was a daring and beautiful girl of 18 who calmly loaded the guns which her companions used against the police.

Capt. Rojas used bombs and machine guns and set fire to the house. The girl rushed out with her clothes all ablaze and was riddled with bullets. All the others died fighting. Then the captain rounded up a further thirteen Communists and marched to the burning house, saying: "There you see the result of your folly." One of them sneered at him, and, in the captain's own words, "I lost my temper at that and shot the man down. My men followed suit and shot down the other twelve."

SHEIK INSURES NOSE

Says He Would Have Nothing to Live For Without Smell

London.—An Arabian sheik has just insured his nose for $10,000.

He is Sheik Jelal Quraishi, of Mecca, whose hobby is collecting rare perfumes.

His sense of smell is so delicate that he can at once describe the constituents and their proportions in any perfume.

Quraishi explained his insurance by saying simply: "If I lost my sense of smell, I should have nothing to live for."

PARENTS WARNED BABIES PROPERTY OF GERMANY

Stone Figures Unveiled as Reminder of Motherhood

WEIGH 600 TONS

Berlin.—Shopgirls and typists on their way to work recently stopped in amazement in the Arnswalderplatz, one of the largest squares in the suburbs of Berlin.

A pink stone woman, 18 feet high, had been placed in the middle of the square, clasping a pink stone baby to her bosom.

The figures were the porphyry sculptures which Prof. Lederer has prepared for the great "fountain of fecundity," which is to stand in the centre of the square as a perpetual reminder to German women of the attractions of motherhood. They had just arrived from the professor's studio and had been hauled into position by chains and cables.

About 600 tons of stone are being used in the building of the monument. It will cover an area of about 70 feet by 55 feet.

Meanwhile a claim that children no longer belong to their parents but to the state is made by Reich "Youth Chaplain," Karl Friedrich Zahn.

Chaplain Zahn was entrusted by Bishop Mueller, the Nazi primate, with the task of effecting a merger between the Hitler youth and the evangelical youth organizations.

Writing in the Evangelical Church Press Service he says:

"Children are no longer the private property of individuals, but belong to the German nation. Anybody who does not acknowledge this fact must send his children abroad, as many have sent their gold abroad, in order to remove them in time from the scene of the German regeneration."

WOMAN FOR WORLD LEAGUE

Cambridge, Mass.—Word was received here that a Boston woman, Miss Sarah Wambaugh, daughter of Professor Emeritus Eugene Wambaugh of Harvard, was being considered for a place on the League of Nations commission to supervise the Saar plebiscite next January.

GIRL SLEW FATHER AVENGING MOTHER

Stabs Man, Fulfilling Wish of Wronged Parent

Budapest—"My mother asked me to swear that I would never rest until I had found my father and avenged the wrong he did her."

This was the dramatic plea of a beautiful gipsy girl of seventeen, Magda Szechavi, when accused here of the murder of Fritz Loebach, a former officer of a crack Hungarian regiment.

The girl said that her mother, when she died, had left a letter telling the daughter the name of her father, which had been kept secret. The man was Loebach.

Magda hunted Loebach at one of his haunts here and he became infatuated with her.

She resisted his advances until the anniversary of her mother's death, when, as he took her in his arms for the first time, she stabbed him to the heart.

AVENGE NAZI ASSAULT

Poles Close Customs When Own Official Harmed

Danzig. — Polish customs offices in the free city of Danzig, which is under the protection of the League of Nations, remained closed one day recently, thus preventing exports from Danzig to Poland.

The ground for this action was that a Polish customs official was assaulted during the Nazi parades in Danzig.

NAZI RADIO PROGRESS

Berlin.—Fostered by the government, the use of radio receiving sets continues to make progress in Germany. From January 1 to April 1, 1934, a total of 372,145 radio sets were added to the tax rolls, a number which reflects accurately the total sets sold in that period. The total number of radio receivers in Germany on April 1 was recorded at 5,434,758, an increase of 31,116,753 over the figure recorded on the corresponding date of last year.

NEIGHBORLY NOTES

Please Phone Items to 1600 or 1601

The engagement is announced of Elizabeth, only daughter of Mr. and Mrs. Edward N. Potter of St. Catharines, and Mr. Cyril Seymour Hughes, only son of Mr. and Mrs. J. E. Hughes of Peterborough; the marriage to take place quietly on June 5th.

* * *

Mr. Lewis Hatherly of 536 Bolivar street, one of the senior residents of the city, has a birthday on Monday.

* * *

Mr. and Mrs. Jack Allen(formerly Miss Frances Ackerman of Peterborough), of Wychwood Park, Toronto, sail to-day on the S.S. "Paris" for a trip to England and France.

* * *

Mrs. E. H. Wood of Ottawa, formerly of Peterborough, is spending the week-end in the city and is the guest of Mr. and Mrs. E. S. Martin, Hunter street west.

* * *

At the reception to be given by Provost and Mrs. F. H. Cosgrave in honor of the Rt. Rev. Harry Mansfield Waller, Lord Bishop of Madras, following the special convocation at Trinity College, when the degree of Doctor of Divinity will be given him, one of the tea assistants will be Miss Doris Clegg of Toronto, daughter of Lt. Col. E. B. Clegg of Charlotte street.

* * *

Miss Ruth White of Toronto is the guest for the week-end of her cousin, Miss Norma White, Bolivar street.

* * *

Mr. H. McLean of James street has a birthday anniversary to-day.

* * *

Miss Ruth Sutton, daughter of Dr. and Mrs. N. H. Sutton, has passed the examinations for the third year Modelling course at the Ontario College of Art, Toronto.

* * *

Mr. C. H. Crowe of Davenport, Iowa, is the guest of his brother and sister-in-law, Mr. and Mrs. Joseph Crowe, Brock street, and is renewing old acquaintances in the city.

* * *

Local laymen of the Anglican churches of the city who were in Toronto this week for the Synod sessions, included Mr. J. J. Turner, from St. Luke's Church; Mr. F. D. Kerr, K.C., Mr. F. M. DelaFosse and Dr. G. S. Cameron, from St. John's; Mr. John Edgar and Mr. T. H. Boddy, from All Saints' Church.

* * *

The King's Daughters were hostesses yesterday afternoon at a very successful Community bridge party, with tables playing at the homes of different members, and tea served later at the home of Mrs. W. M. Cruthers, King street. Thirty tables of cards were played and the bridge prizes were drawn for, going to Mrs. Fred Collins, Mrs. F. M. DeLaFosse, Miss Peggy Borbridge and Miss Anne Kingan. Hostesses for card games included Mrs. F. D. Kerr, Mrs. F. L. Roy, Mrs. J. H. Vernor, Mrs. H. A. Morrow, Mrs. Gerald Wood, Mrs. A. L. Killaly, Mrs. L. D. W. Magie, Mrs. G. M. Roger, Mrs. W. J. Kent, Miss Elsie Anderson, Miss Florence Gladman and Miss Margaret English. Guests for tea were received by Mrs. Cruthers and Mrs. J. H. Vernor, officiating for the president, Mrs. G. R. Langley. Mrs. G. H. Thompson acted as general convenor of arrangements and tea was poured by Mrs. R. R. Hall and Mrs. N. H. Sutton, assisted by Mrs. L. A. Potvin, Miss Margaret English, Miss M. Roger, Miss F. Gladman, Miss Mary Mulholland, Miss Elizabeth Mulholland, Miss Jane Macdonald and Miss 'Babe' Cruthers. The table was lovely with a centerpiece of mauve and pink larkspur on a lace cloth, and little bowls of violets. Among the guests for bridge and tea were: Mesdames F. D. Kerr, W. H. Hill, F. M. DeLaFosse, A. Stevenson, A. H. Stratton, G. S. Cameron, Bowman, R. C. Blagrave, C. G. Graham, R. H. Turner, W. R. Widdess, J. R. Marshall, W. Sangster, H. A. Morrow, D. Loucks, H. H. P. Johnston, L. E. Conway, R. M. Waddell, W. Perry, R. H. Parsons, J. H. Ferguson, A. Nickels, D. B. Falkner, W. Stevenson, O'Conor-Fenton, W. Perks, G. Munro, J. H. Vernor, D. Walker, A. L. Killaly, L. A. Potvin, C. S. Cummer, S. Puttenham, H. Keefer, G. N. Howson, H. Cranford, H. R. Scott, E. V. Morphet, E. L. Sackville, J. W. McDermid, B. Hall, C. A. Salmonsen, C. D. Hewitt, F. L. Roy, F. C. Neal, J. K. Hughes, W. Belleghem, F. Hooper, R. Abbott, C. Ackerman, Keith Lech, L. W. Scott, O. DeGraw, Hicks-Lyne, E. S. Martin, Gerald Wood, Fred Collins, West, G. R. Scott, C. H. Rogers, F. Hills, A. G. Howson, D. Lawrie, V. Eastwood, D. McTavish, Cyril Lech, J. P. Bond, T. A. Mackay, G. Macdonald, H. Bradburn, Chaplin, J. Mathews, W. A. Donnelly, D. Riley, L. D. W. Magie, Smith, G. M. Roger, A. L. Amys, Perks, J. D. Collins, F. Denston, W. J. Keut, Wootten, E. F. Mason, M. Comstock, M. English, J. Comstock, J. Bell, R. Denne, G. A. Richmond, Everett Birdsall, C. B. Westbrooke, Ford Turner, L. H. Ingram, G. W. Fitzgerald, A. Sollitt, Mrs. Bell of Winnipeg and Mrs. E. H. Wood of Ottawa, also the Misses Elsie Anderson, E. Morrow, M. Denne, Florence Gladman, M. Rogers, Maude Rush, Grace Reinhardt, Helen Munro, Claire Mason, Marjorie Hatton, Mary Mulholland, Claire Preston, Peggy Borbidge, Lahring Parsons, Jane Macdonald, Elisabeth Mulholland, Mary MacDonald, M. Archer, H. Hugel, Anne Kingan, S. A. Tomkins, Olive English.

* * *

The engagement is announced of Marguerite Alma, youngest daughter of the late Mr. and Mrs. P. J. O'Keefe, and Joseph McGuire, son of Mrs. Mary McGuire and the late James McGuire, the wedding to take place next month.

* * *

A number of the present and former employees of the Canadian Department Stores surprised Mr. and Mrs. Max Board (formerly Miss Marthe E. Baumer), on Wednesday evening, when they gathered at the home of the bride's parents, Mr. and Mrs. E. Baumer, of 567 George street, and presented the bride with many beautiful gifts in the form of a linen shower. After an appropriate acknowledgment, the evening was spent pleasantly in music and games. A delicious lunch was served by the bride's mother, assisted by Mrs. W. Whitecroft. Mrs. Board was the popular pianiste for many years with the former Cressman Company and later with the C.D.S. Stores. Among those present were Mesdames W. Saunders, Hetherington, Pearse, Johnson, Begley, and the Misses Jean Wheeler, L. Kearney, L. Grierson, M. Murphy, K. Murphy, P. Payne, I. Hogan, H. Taylor, K. Doyle.

* * *

Mr. and Mrs. Alex Scott of the Lindsay Highway will celebrate quietly tomorrow the forty-third anniversary of their wedding.

* * *

Dr. and Mrs. R. A. Breckenridge and baby Bobby have returned to their home in Akron, Ohio, after visiting the former's parents, Mr. and Mrs. M. T. Breckenridge of Pearl avenue.

* * *

Mr. Hugh Blair returned to Perth last night after spending a few days with friends in the city.

* * *

The name of Miss Phyllis White of Port Hope appears in the list of Junior students of the Margaret Eaton School of Expression, Toronto, who took part in the closing exercises of the school in the Varsity Arena, Toronto, this week.

* * *

A very pleasant afternoon tea was held on Thursday in the green room and library of the Young Women's Christian Association, under the auspices of the Local Council of Women. The ladies were received by the president, Mrs. B. W. Harvey, and one of the vice-presidents, Mrs. V. R. Henry. General convenors of arrangements were Mrs. F. H. Dearborn and Mrs. G. Helson. Tea was poured by Mrs. T. W. H. Young and Mrs. B. Law, assisted by Mrs. F. M. Somerville, Mrs. A. J. Weames, Mrs. C. M. Scott and Mrs. J. Cridland. Mrs. H. Tremain acted as treasurer, and Mrs. F. Millard and Mrs. N. Stanger looked after the replenishment of refreshment. A sale of home-made cooking was in charge of Mrs. P. Weatherstone. The tea table was very attractively done with a lace cloth, a silver basket filled with pink roses and snapdragon and lighted pink candles in silver holders.

* * *

A very enjoyable congregational social under the auspices of St. George's Men's' club was held in the church basement on Tuesday evening. This forms the closing evening of the club for the season, and was well attended by members of the congregation. President E. Styles, in welcoming the guests, referred to the activities of the club and their carpet bowling successes during the past few years. Four teams had entered the league during the past seasons, and two of them had been successful in winning prizes. The "Reach Cup," a trophy presented for the first time had been captured by one of the teams composed of Messrs E. Styles, A. Knott, A. Cuff, and A. Sims (skip). The much admired cup, together with many other prizes gained during the past seasons as well as the silver bonbon dishes and salad bowls received recently, were exhibited in the room. The evening's entertainment took the form of carpet bowling, six teams with five players in each team vieing with each other for first place. Miniature bagatelle games also proved an enjoyable sport. Mr. D. Leether was master of ceremonies. The prize winning team for bowling was composed of Mr. G. Anderson (skip) Mr. F. Dorrell, Mrs. Cooper, Mrs. Hamilton, Mrs. C. Cole. The consolation prizes went to the team with the lowest scores, composed of the following: Mr. A. Thomas (skip), Mr. J. Adamson, Mrs. R. King, Mrs. W. Farr, Miss M. Sims. Refreshments were served by a committee of ladies including Mrs. R. King, Mrs. A. Thomas, Mrs. W. Harrington, Mrs. E. C. Styles.

* * *

The many friendsof Mrs. B. V. Moore of Hunter street west will be glad to know that she is in excellent condition in Nicholls Hospital after an operation for tonsilectomy and nasal trouble.

* * *

The marriage took place quietly recently in Toronto, of Miss Sadie E. (Dyna) Might of the nursing staff of Christie street Hospital, and daughter of the late Mr. and Mrs. Samuel Might of Millbrook, to Mr. H. F. Coles, son of the Rev. and Mrs. L. H. Coles of Woodbridge. The Rev. F. Maxwell of Glebe United Church officiated. Mr. and Mrs. Coles will live in Toronto.

* * *

Mr. R. F. Downey has a birthday tomorrow.

* * *

Mr. and Mrs. A. W. Guppy of Simcoe street celebrate today the twenty-seventh anniversary of their wedding.

* * *

Mrs. C. S. Thompson, McDonnel street, entertained the members of the Guild of Arts and Crafts, of which she is convenor, at her home this week when an interesting paper on Royal Doulton china, prepared by Mrs. B. V. Moore, was read by Mrs. J. E. R. Munro.

* * *

At the graduation exercses this week of St. Michael's Hospital, Toronto, the prize for nursing, in the

BUEHLER
387 George St. Phone 3680
50c Meat Orders Delivered Free

25c MEAT SALE Monday

Fresh Hamburg, 3 lbs. 25c
Beef Cuttings, 3 lbs. ...25c
Spare Ribs, 3 lbs. 25c
Beef Liver, 2 lbs. 25c
Sliced Bacon— Back or side ... 25c
Pickled Hocks, 3 lbs. ..25c
Sliced Bologna, 2 lbs. .25c
Weiners, 2 lbs. 25c
Fresh Pork TENDERLOIN, lb. 25c
PURE LARD 3 lbs. 25c
New Cheese, 2 lbs. ...25c
Neck Bones, 6 lbs. 25c
Peanut Butter, 2 lbs. ..25c
Mince Meat, 2 lbs. ...25c
Lamb Stew, 2 lbs. 25c
BUEHLER

FASHION SERVICE

The bow neckline, drop shoulder yoke and cape sleeves are very flattering. The skirt is cut with a center panel—front and back—to make you appear smartly tall, with smooth hips to make you look slimmer.

Another material you'll like tremendously well because of its sportive air for this model, is dotted or striped tie silk.

For summer, you can make it sleeveless (see wee sketch) of tub pastel silk, pique, linen, striped seersucker, etc.

Style No. 2711 is designed for sizes 14, 16, 18 years, 36, 38, 40 and 42 inches bust. Size 36 requires 4¼ yards of 39-inch material.

Price of Pattern 15 Cents

The Examiner:
Please order for me—
Pattern Number .....
Size .....
My Name .....
Address .....
.....
I enclose 15c in payment
Allow five days for return

Just Between Us Women

A daily chat with Examiner neighbors conducted by Anne Wilcox

Whether the family is large or small, someone has to do the catering for it. And this is true whether the food is cooked at home or whether it is provided from some near-by delicatessen shop. The family fare best and at far less cost when the food is home prepared as well as home served. Constant recourse to the food-shop simplifies getting food ready and cooked, but it also makes the table lack the pleasant variety which can be supplied when home-cooking is done.

* * * * * * *

There are two chief items to remember when catering to a family. One is food, the other is thrift. The food should be so bought that it can be served without monotony, and each member have some dishes to his or her liking at every meal. And couple with this the food should be so wisely bought that extravagance is not incurred. This is just management whether a family has ample means or must be penny wise.

* * * * * * *

It is not always luxuries which are responsible for extravagance in food costs. It is the wise use of luxuries and the distribution of them as occasions demand which should be considered. To have foods out of season is not as costly today as a generation ago, but still it is not actually cheap.

* * * * * * *

Where there is a large family or at least one that is not small, it is easier to have variety and everyone have dishes to the liking, than it is when the family consists of two or three. To cater to a fault-finding family is enough to wear the caterer down and a revolt may do good. Insist that someone else does the catering for just one week, go away for a few days, or supply the table from the food shop continuously over a period of a week or more. This will quell criticism, if, and provided, the one who is the caterer really does set a good table.

* * * * * * *

This advice is not for the woman who sets a negligible table. It is usually the case that a poor table is not a cheap one. It is poor because the one who does the catering is not interested in seeing that food is bought thriftily or served well. She probably could set a far better table on the same money if she gave the subject her real attention.

JUST AMONG US GIRLS

Frocks Look Cool

Left, white linen suit; right, pink chalk crepe jacket frock

BY LISBETH

Summer frocks are cool looking and dainty. No matter what the weather, a well-groomed woman always will manage to keep her frock pressed and herself looking fresh, no matter how warm she may be.

White linen suits will be a sort of uniform for women this summer. One is pictured at the left above—a double-breasted suit with a brown linen blouse dotted with beige and orange—the latest thing, you see—dark blouse with a white skirt and jacket.

The beige straw sailor hat has a brown band and an orange quill. The white kid sandals are coolly perforated, and have the lower heel which suits this type of costume.

Hibiscus pink is the color of this chalk crepe jacket frock, right. The dress has a square neck, and both collar and jacket are trimmed with hand fagotting. The crown of the hat is pink baku, while the navy blue kid pumps match the navy taffeta facing of the brim.

Household Hints

MENU HINTS

Pork Chops, Rice, Tomatoes
Scalloped Potatoes
Green Pepper Salad
Pineapple Refrigerator Cake
Coffee

This menu may be prepared with little work. The scalloped potatoes may be replaced by baked, if you wish.

Today's Recipes

Pork Chops, Rice, Tomatoes.—Four large pork chops, one and one-half cups rice, one large onion, one pint tomatoes, one teaspoon salt, one-half teaspoon pepper, one-half teaspoon paprika. Brown pork chops in frying pan and place in waterless cooker. Wash rice thoroughly, arrange on chops, place rounds cut from onion on rice, cover all with tomatoes and season. Cook three hours over low fire or in the oven.

Green Pepper Salad—Stuff green peppers with Philadelphia cream cheese to which ground nuts have been added. Cut crosswise in thin slices after letting stand in the ice chest. Serve on lettuce with salad dressing.

Pineapple Refrigerator Cake—Two cups cream, one cup crushed pineapple, stale sponge cake. Whip cream, add pineapple. Line bread pan with sponge cake. Pour in cream and pineapple mixture, cover with another piece of sponge cake and chill in refrigerator several hours.

FACTS AND FANCIES

Fried Cheese Sandwich

A delicious fried cheese sandwich can be made by buttering both sides of the bread and frying in frying pan. Place a small amount of butter in pan first and when melted put sandwich in and fry. Exert gentle pressure on sandwich with pancake turner while frying and fry both sides. Serve at once. junior year, was presented to Miss Aileen Reynolds, daughter of Mr. and Mrs. A. J. Reynolds of Toronto, formerly of Peterborough.

CAN'T SLEEP? IT'S YOUR NERVES
Relief comes soon with use of
Dr. CHASE'S NERVE FOOD

CONTRACT BRIDGE

WRITTEN FOR CENTRAL PRESS

By E. V. SHEPARD

WEST SAW HIS DUTY

All players are not as quick to see what they should do as West was. The bidding gave him an excellent picture of the situation, with both sides vulnerable. West's voluntary bid, after his partner had given up hopes of hearing from him, resulted in a pleasant surprise for both partners.

After two passes North did not have the strength in honors or major suits to justify on opening bid, particularly when his side was vulnerable but just the same he made an opening bid of one club. As it turned out East would in any event have made an opening forcing bid, as his hand more than justified such an act, although he, too, was vulnerable.

Bidding continued: East, 2-spades, the same as he would have bid had not North opened; South, 3-diamonds; West would have bid 3-spades had not South bid, as he knew that East would again be heard. West passed; North, 4-clubs; East, 4-hearts; South, 5-clubs; West, 5-spades, ending bidding with a double by South, as he gave credit to his partner for greater quick trick strength than North held. North dared not bid more, which was fortunate for his side, as West was keyed to the point where he would have ventured a small slam had opponents bid higher. He believed in his partner and his own void of clubs.

The opening lead was the natural one of the ace of clubs. Dummy ruffed, scoring first blood. The opportunity was too good not to try a lead of the 9 of hearts. When that card held, North dropping the 7 and South the 2, the declarer credited North with having left the bare K of hearts, but even if he held the K-4 he could be picked up at leisure later on.

Dummy's 6 of spades was led The J won the trick. Dummy ruffed another club, clearing East's hand of that suit and insuring one trick over contract, doubled and vulnerable.

The 10 of spades held the next trick, clearing dummy out of trumps, but making the hand a spread, even if East did not perform that ceremony at once. The declarer was one of the few players who now consider it impolite to spread a hand early in the game. He waited until he had picked up both missing hearts on the next lead, then spread his hand, offering opponents a single diamond trick.

FOR SAFE ECONOMICAL FUR STORAGE
PHONE 340
OUR DRIVER WILL CALL
Barries
Manufacturing Furriers
Ladies' Ready-to-Wear

BE BEAUTIFUL

By GLADYS GLAD

As I told you several days ago, the charming Norma Shearer is considered one of the most skillful make-up artists in the entire movie colony. Norma's make-up always appears absolutely flawless. She give attention to every single little detail when supplying her cosmetics. And she always gives her eyebrows special care. For Norma believes that the eyebrows have a great deal to do with the expressiveness of the face.

It's a funny thing, but Norma is one of the few cinema sirens in Hollywood who has permitted her brows to retain their natural lines. Jean Harlowe shaves off her eyebrows entirely, and uses an eyebrow pencil. Clara Bow does the same thing. And some of the other stars shave off merely the ends of their brows, in order to pencil in an upward tilt. Norma believes, however, that Nature shapes the brows in the fashion that harmonizes best with the facial features. And so she permits her brows to remain au naturel.

This famous star, however, always keeps her brows neatly plucked. She extracts any stray hairs that make her brows appear unruly. And she is most careful when she uses make-up on them. According to Norma, there are two ways of making up the eyebrows. And each of them is designed for special types of brows.

If the hairs of your eyebrows are long and strong, Norma says, you will get amost natural effect by darkening your brows with an eyebrow pencil. The pencil should not be used to draw a straight line, however. Instead, a series of short, upward-slanting lines should be drawn. Then the brows should be brushed into line with an upward movement. This gives a most natural effect, and tends to give the brows a clear, Garboish arch.

The second method that Norma advocates for making up the eyebrows is with mascara. Take a dampened eyebrow brush, touch it to a cake of mascara, and then brush your brows outward, touching the hairs only lightly. When the mascara has dried, brush the hairs into place. This gives each hair the slightest coating or darkener, and makes it impossible for anyone to detect the fact that a darkener has been used.

ANSWERS TO QUERIES

Cosmetics

Alice: I think that a soft peach shade of powder, soft orange rouge, light lipstick and dark brown eyeshadow cream would blend well with your coloring.

Legs

Marie: It is indeed possible to reduce overplump knees, calves and ankles. Full information on this is contained in my booklet on "Care of the Feet and Legs", along with advice on correcting perspiring feet.

Brown Spots

Tess: To eradicate brown spots, so-called "liver spots", try applying a solution of hyposulphite of soda and water. Use one part of the hyposulphite of soda to eight parts of water.

EDITOR'S NOTE: To obtain Miss Glad's pamphlets on "The New Figure" and "Beauty Culture" write, care of this paper, enclosing a self-addressed envelope stamped with a three-cent stamp, and ten cents in coin for each, to cover cost of printing and handling.

HULL, Eng. (CP). — Practice of taking elderly inmates of workhouses for drives into the country in a former funeral hearse was condemned by the Public sAsistance Committee on account of its "depressing effect."

WIFE PRESERVERS

Instead of fastening a cloth over the broom with pins, use a heavy rubber band.

Your Health

By DR LOGAN CLENDENING

If the cause of angina is due to changes in the arteries which supply the heart with blood and if, as outlined in the article yesterday, these arteries tend to become fewer and to narrow with age much of the treatment of an angina is self-evident. It consists in putting as little strain as possible upon a heart which can no longer rapidly supply itself with nourishment.

The patient who has had one attack of angina, in the words of a well-known American clinician, "Must ever after shape his life in accordance with his narrowed limitations. He should not exert himself unduly and should cease playing golf, tennis or similar active sports. Short business hours and a long post-prandial siesta are very desirable, and a five-day week is an excellent thing for such an individual. If economic conditions permit, the patient should take a winter as well as a summer vacation. Many spend their vacations unwisely. Instead of resting they work just as hard only in a different way."

The use of tobacco the patient himself usually learns to give up. Almost invariably tobacco, especially in the form of cigar or pipe, induces an attack. It is surprising how easy it is in most cases to give up this life-long habit. I remember condoling with a professional colleague of mine, who, like myself, had been a heavy cigar smoker, on the fact that he had to do without his comfort. His reply was, "Clen, if you had the kind of pain I have when I smoke a cigar, you would give it up with praise and thanksgiving."

This does not signify by any means that it is tobacco which originally causes angina, but after the anatomical changes have occurred in the heart and an attack has been precipitated, tobacco frequently induces an attack.

The use of other habitual stimulants, on the other hand, is on an entirely differnt basis. Coffee for these people I believe to be not only harmless, but absolutely beneficial. Coffee increases circulation through the heart muscle, and for that reason is a good thing. In fact, several of the drugs, such as theobromine and metaphyllin, which are used in this condition, are for all practical purposes chemically similar to coffee and similar in their action.

Whiskey and brandy also are actual medicine, beneficial in this disease. Among the first accounts that we have of it, the treatment which is recommended is brandy, and I know at least one patient who has had angina attacks, to my positive knowledge, for over 12 years, whose life, I believe, has been preserved for that time by a fairly regular and liberal use of highballs.

Deaths by drowning of 2,000 persons in England in the last year has started a vigorous campaign for the teaching of children to swim.

A Printed SALESMAN

LET us back up your newspaper advertising with effective direct by mail presentations. Call on us for fine printing jobs.

Peterborough Examiner Limited

Bears Oust Toronto Leafs from Second Place

BEARS SLUG WAY TO 7-3 WIN OVER CHIEFS ON SYRACUSE LOT

Newark Runs Winning Streak to Seven Straight in Only International Game.

GLENN HITS CIRCUIT.

(By The Associated Press)

Newark Bears had run their winning streak to seven games in a row to-day and finally pulled into second place in the International League race, a half-game behind Rochester Red Wings.

In the only league game played yesterday, the Bears slugged their way to a 7-3 victor over Syracuse Chiefs, outsed Toronto Maple Leafs from second place by the slim margin of two points, and dropped Syracuse still deeper into seventh place.

It was strictly "no contest" for seven innings, as the Bears slugged Jimmy McCloskey for four runs in the first frame, added another counter in the fifth and two more in the sixth when Catcher Joe Glenn connected for a home run. While all this firing was going on, young Jack Larocca was holding the Chiefs scoreless.

Break Spell in 8th

Syracuse finally broke the spell with two runs in the eighth when Manager Andy High tripled with two on and broke Newark's shutout record after the Bears had held the opposition without runs for 28 consecutive innings. Larocca survived that rally all right but developed a streak of wildness in the ninth and was removed in favor of Frank Makosky with the bases filled and one man out. Makosky shut off the Chiefs with only one run.

Vince Barton, slugging Newark outfielder, continued his heavy hitting with three singles. Syracuse got only five hits all told.

Standings

INTERNATIONAL LEAGUE.

	Won	Lost	P.C
Rochester	19	8	.704
Newark	14	11	.656
Toronto	17	9	.654
Montreal	14	11	.560
Albany	9	14	.391
Buffalo	10	16	.385
Syracuse	8	17	.320
Baltimore	7	19	.269

Yesterday's Results

Newark.....7 Syracuse 3

AMERICAN LEAGUE.

	Won	Lost	P.C.
New York	17	8	.680
Detroit	14	11	.560
Cleveland	12	10	.546
Washington	13	14	.481
Philadelphia	11	12	.478
St. Louis	12	12	.478
Boston	11	15	.423
Chicago	8	15	.348

Yesterday's Results

Chicago.....5 Philadelphia ...4
Detroit.....10 New York 8
St. Louis.....11 Boston 3
Washington....3 Cleveland 1

NATIONAL LEAGUE.

	Won	Lost	P.C.
Chicago	20	9	.690
Pittsburg	16	8	.667
St. Louis	16	11	.593
New York	16	12	.571
Boston	13	12	.520
Brooklyn	10	16	.385
Philadelphia	7	17	.292
Cincinnati	6	19	.240

Yesterday's Results

Pittsburg.....8 Brooklyn 3
Boston.....6 St. Louis 2
Cincinnati.....2 New York 1
Chicago.....9 Philadelphia ...5

AMERICAN ASSOCIATION

	Won	Lost	P.C.
Minneapolis	17	9	.654
Kansas City	14	12	.538
Indianapolis	13	12	.520
Columbus	13	13	.500
Louisville	12	14	.462
St. Paul	12	14	.462
Milwaukee	12	15	.444
Toledo	11	15	.423

Yesterday's Results

Toledo.....4 Milwaukee 3
Columbus.....6 Kansas City ...2
Indianapolis..a6 Minneapolis 5
a—Eleven innings.
St. Paul.....b2 Louisville 1
b—10 innings.

GOLF FACTS NOT THEORIES!

By ALEX. J. MORRISON

Properly focusing your attention is half the battle in organizing your mental and physical processes. In this the eyes play a big part.

Very often the player who can't keep his mind on the ball stares at it without even seeing it. Other things hold his interest.

In order to take your mind off other things and keep it on the ball you must be interested in the ball. Surely you have a preference for a certain make of ball or one with a particular marking.

Then, take advantage of this by placing the ball on the tee so that you can read the trade mark or some other mark that you put on the cover.

Major Leaders

(By The Associated Press)
(Including yesterday's games).

NATIONAL LEAGUE

Batting—Leslie, Dodgers, .374; Lee, Braves, .31.

Runs—Klein, Cubs, and Vaughan, Pirates, 30.

Runs batted in—Klein, Cubs, 30; Suhr, Pirates, 28.

Hits—Moore, Giants, 42; Klein, Cubs, and Urbanski, Braves, 41.

Doubles—Collins, Cardinals, and Berger, Braves, 10.

Triples—Suhr, Pirates, 7; W. Herman, Cubs, and Vaughan, Pirates, 5.

Home runs — Klein, Cubs, 12; Hartnett, Cubs, 8.

Stolen bases—Martin, Cardinals, 5; Frey, Dodgers, 4.

Pitching—Bush, Cubs, 7-0; Warneke, Cubs, and Frankhouse, Braves, 5-1.

AMERICAN LEAGUE

Batting—Hemsley, Browns .426; Gehrig, Yankees, .402.

Runs—Gehrig, Yankees, 23; Morgan, Redsox, Manush and Kuhel, Senators, 22.

Runs batted in—Gehrig, Yankees, 34; Reynolds, Redsox, 28.

Hits—Reynolds, Redsix, 42; Manush, Senators, 41.

Doubles—Werber and Reynolds, Redsox, and Gehringer, Tigers, 10.

Triples — Reynolds, Redsox, 5; Manush, Senators, 4.

Home runs—Gehrig, Yankees, 8; Ruth, Yankees, and Foxx, Athletic, 7.

Stolen bases—Walker, Tigers, 10; Chapman, Yankees, 8.

Dodge Sedan

6 wire wheels, new finish, fully reconditioned. A real buy..... **$325**

LILLICO MOTORS 383-385 Water

C.G.E. UPSETS FASHION-CRAFT

Electrics Play Snappy Ball Behind Martin's Twirling to Win 14-10.

30 HITS IN ALL.

A bolstered C.G.E. team surprised Fashion-Craft and a good crowd of fans in a Men's Softball League game last night at Central by knocking off the Clothiers, 14 to 10, in a smart fixture. Playing snappy ball behind steady twirling by Fred Martin, the Electrics pounded two Fashion-Craft flingers for fifteen hits, including two homers that brought in seven runs, and finished strong.

The losers got away to a flying start with five big runs in the first frame on singles by McDougall and Dobson a double by Gardner, and triples by Webb, Gainey and Goodson. They were blanked in the second and fourth but shoved across two more in the third on three bingles and an error. Wiley homered for one run in the fifth, while a walk, two singles and an error gave them another pair in the sixth to wind up their scoring.

Newson tripled and scored on an out in the second for C.G.E. They settled down in the third and pushed six across on seven hits, including Miller's homer with two on, and an error. Nothing happened for them then till the sixth when four were chalked up, a single, two walks and Weese's homer to deep right doing the trick. Two errors, two singles and a walk gave them their final three in the seventh.

Martin kept the losers fifteen hits pretty well scattered after the first inning, while he fanned one and walked one. Herb Grisdale struck out one batter and issued six hits until he retired in the third with Naish replacing him. Ted allowed nine hits the rest of the way in a fair performance, and he struck out six and gave three walks. Fleming, Miller and Sproule for C.G.E. and Gainey for Fashion-Craft turned in some nice fielding. C.G.E. worked two double-plays, one a Fleming-to-Weese-to-Jones and the other by Fleming unassisted. Hope led the winners at bat with three singles in five, while Gainey and McDougall topped the other side's hitters with three safeties each in give times up. The teams:

C.G.E.: Jones, 1b; Weese, 2b; Sproule, rf; Miller, cf; Newson, 3b; Grant, ss; Barry, c; Fleming, c, ss; Hope, lf; Martin, p.

Fashion-Craft: McDougall, 3b; Gardner, lf; Dobson, c; Wiley, 2b; Webb, rf; Gainey, ss; Clarke, 1b; Goodson, cf; Grisdale, p; Naish, p; Foley, cf; Delahaye, rf.

C.G.E. ..... 016 004 300—14 15 3
Fashion-Craft 502 012 000—10 15 4

Umpires—Batley at plate, Weir on bases.

Pitching — Ruffing and Gomez, Yankees, 5-0.

Twenty Grand's Sister In Debut

TRUE PENNY.

True Penny, a full sister of the great Twenty Grand, famed star of the turf, is given a workout at the Greentree Stables near Red Bank, N.J. True Penny, a promising two-year-old, will make her debut on the big tracks this summer.

KLEIN LEADS SLUGGING CUBS

Connects for 12th Homer of Season as Chicago Defeats Phillies 9-5.

GIANTS LOSE BY RUN.

(By Herbert W. Barker, Associated Press Sports Writer)

The Phillies forgot something when they sold Chuck Klein to Chicago Cubs. The bill of sale should have contained a clause making it a high crime for him to visit Baker Field again.

For the second day in a row, the great slugger annoyed his former buddies no end as the Cubs, pacesetters in the National League, bombed their way to a 9-5 decision over the Phils yesterday.

He had contributed two home runs and a single to the Cubs' one-sided victory in the opening game of the series Thursday, and yesterday he sailed his 12th homer out of the park with two on in the first inning, and later added a single to help the cause along. His batting average for two days in his old stamping grounds was .714. Klein's homer hurt, of course, but it was circuit driyes by Tut Stainback and Gabby Hartnett that featured the Cubs' six-run drive in the third inning when Ed Holley was driven to cover. With all this hitting behind him, Guy Bush had no trouble rolling to his seventh successive pitching victory.

Pirates Claim Berth

Pittsburgh maintained its hold on second place, driving young Charley Perkins to the showers with a five-run attack in the first inning and winding up with an 8-3 decision over Brooklyn Dodgers. New York Giants found the fourth starting pitcher they've been looking for in the young and left-handed Al Smith, although he failed to win. Poor support by his teammates and the gilt-edged pitching of Benny Frey sent Smith down to a 2-1 beating by Cincinnati Reds, although the youngster allowed only five hits. Boston Braves belted Jim Winford for three runs in the first two innings and turned back St. Louis Cardinals, 6-2.

FIGHTS LAST NIGHT

(By The Associated Press)

Fort Worth, Tex.—Joe Marcus, 143, Portland, Ore., and Eddie Anderson, 142, Cheyenne, Wyo., drew, (10).

Grand Forks, N.D. — Everett Rightmeier, 125, Sioux City, Ia., outpointed George Feist, 123, Grand Forks, (10).

Hollywood, Calif.—Frankie Wallace, Cleveland, 126, outpointed Johnny Pena, New York, 128 (10).

HOROMETER PRIMED FOR KING'S PLATE

One of Heaviest Favorites Ever Chosen in Running of Famous Canadian Classic.

By DAN BURRITT
(Canadian Press Staff Writer)

TORONTO, May 19. (CP).—Horometer, R. S. McLaughlin's eventempered three-year-old was primed to-day in an effort to dispel any doubt that may have arisen regarding his chances in the 75th running of the King's Plate at Woodbine Park this afternoon.

Entered with five best three year olds and over that Ontario could produce, the unbeaten Son of Hourless-Star Pal will go to the barrier as one of the heaviest favorites ever chosen in the exclusive feature of Canadian turfdom. Generally selected winter-book favorite, Horometer's popularity increased over-night when he covered the nine-furlong Plate course in 1.54 3/5 to shatter the record of 1.55 1/5 established by R. W. R. Cowie's gallant little filly, Queensway in 1932.

The McLaughlin color bearer, which won easily each of its five starts as a juvenile, staged his spectacular trial just as racing followers were turning their interest on the country. Pitchblende, another three year old that will represent the Cowie stable in the quest for the Royal silverware and 50 guineas from the King, the Ontario Jockey Club has added $7,500 to the value of the race, run continuously since 1860.

TIGERS WIN FOR SECOND TIME AGAINST RAMPAGING YANKEES

Detroit Takes Second Place in American League by Reason of 10-3 Victory.

SENATORS BEAT INDIANS.

(By The Canadian Press)

Meanwhile, the Western clubs of the American League, led by Mickey Cochrane's Detroit Tigers, were giving the East a fine shellacking. The Tigers slugged Red Ruffing and Harry Smythe for 15 hits, including five doubles and a triple, smacked down the proud New York Yankees for the second day in a row, 10-8, and cut the New Yorkers' lead to three games.

St. Louis Brown moved into a virtual tie with Washington and Philadelphia for fourth place, as they tripped Boston Red Sox again, 11-3, battering out 17 hits of which the usual light-hitting Oscar Melillo contributed four. Buck Newsome stopped the Red Sox with eight hits and fanned eight. Joe Cascarella, unbeaten in four games, gave five bases on balls in the first inning, forced three runs across the plate and paved the way for a 5-4 victory for Chicago White Sox. Jimmie Foxx's seventh homer was the first ever hit into the centrefield bleachers at Comiskey Park.

Washington chalked up the only Easterly victory, beating Cleveland, 3-1, behind Southpaw Walter Stewart's neat pitching.

Rinks Selected Hastings Bowlers

HASTINGS, May 19 (Examiner Correspondence). — An executive meeting of the local bowling club was held on Wednesday night, when the following rinks were picked for the season:

J. L. Doughty, B. Lemoire, H. B. Wilson, L. T. Huycke, skip.

D. Gowans, A. Fleming, F. G. Runnels, G. Lynch, skip.

W. J. Lavoie, H. G. Fairman, M. J. Baker, Dr. W. N. Campbell, skip.

D. E. Scriver, F. Kennedy, J. Fleming, H. Dodd, skip.

C. Horne, M. A. O'Shea, R. Johnson, W. Wellman, skip.

F. Daley, G. Herrington, J. V. Findlay, L. E. Kelley, skip.

S. Hathery, A. J. McKinty, A. Wilson, L. Rivard, skip.

The Trent Valley Bowling League schedule opens in Brighton on May 26th. Kelley and Campbell will skip the local rinks.

E. P. L. SCHEDULE

The East Peterborough Baseball League—affiliated with the O.B.A.A. in Intermediate "A" class—opens Tuesday, May 29th, at the Exhibition Grounds, with C.G.E. playing Fosters. The schedule winds up the end of July, and first two teams then play a three-out-of five game series for the loop title and the right to represent Peterborough in the Ontario playdowns. Games, starting sharp at six and going seven innings, will be played every Tuesday and Friday evening. Following is the schedule:

May 29—C.G.E. vs. Fosters.
June 1—Fosters vs. Cogs.
June 5—Cogs vs. C.G.E.
June 8—C.G.E. vs Fosters.
June 12—Fosters vs. Cogs.
June 15—Cogs vs. C.G.E.
June 19—Fosters vs. C.G.E.
June 22—Cogs vs. Fosters.
June 26—C.G.E. vs. Cogs.
June 29—Fosters vs. C.G.E.
July 3—Cogs vs. Fosters.
July 6—C.G.E. vs. Cogs.
July 10—Cogs vs. C.G.E.
July 13—C.G.E. vs. Fosetrs.
July 17—Fosters. vs. Cogs.
July 20—Fosters vs. C.G.E.
July 24—Cogs vs. Fosters.
July 27—C.G.E. vs. Cogs.

YESTERDAY'S STARS

(By the Associated Press.)

Oscar Melillo, Browns—Solved Red Sox pitching for double and three singles; drove in four runs.

Frank Doljack, Tigers—Helped beat Yankees with triple, double and two singles.

Benny Frey, Reds— Limited Giants to eight scattered hits, and won 2-1.

Tom Padden, Pirates—Drove in three runs against Dodgers with double and single.

Al Simmons, White Sox — Doubled in sixth to drive home run that beat Athletics.

Walter Stewart, Senators — Gave Indians only seven hits, fanned five.

Chuck Klein, Cubs—Contributed 12th homer and single to rout of Phillies.

Bill Urbanski, Braves— His four hits helped beat Cardinals.

International. Canadian

SPYING ON SPORTS

"GOSSIP AND SUCH

THE BASEBALL records reveal many interesting things besides the batting or pitching averages of major league players. For instance, the number of major league players, managers and officials who picked holidays on which to be born is surprising.

Here's the holiday birthdays of the big leaguers with their birth year:

New Year's Day, Jan. 1—Outfielder Ethan Allen, Giants 1904); Pitcher Charley Devens, Yankees (1910), and Infielder Henry Greenberg, Tigers (1911).

Lincoln's Birthday, Feb. 12—Outfielder George Davis, Giants (1904), and Outfielder Chick Hafey, Reds (1903).

Valentine's Day, Feb. 14 — None.

Washington's Birthday, Feb. 22—None.

April Fool's Day, April 1 — Pitcher Bob Brown, Braves (1911).

St. Patrick's Day, March 17—Pitcher Charley Root, Cubs (1899), and Infielder John Wingfield, A's (1910).

Memorial Day, May 30—None.

July 4—None.

* * *

OTHER HOLIDAY - BORN players:

Columbus Day, Oct. 12—Manager-Infielder Joe Cronin, Senators (1906), and Catcher Rick Ferrell, Red Sox (1906).

Armistice Day, Nov. 11.—Infielder Hal Trosky, Indians (1912); Infielder Rabbit Maranville, Braves (1892, temporarily out of game because of injury, and Harvey Hendrick, Phillies (1897).

Christmas Eve, Dec. 24—Pitcher Lloyd Johnson, Pirates (1910).

Christmas, Dec. 25—Outfielder Ben Chapman, Yankees (1908); Outfielder Joe Moore, Giants (1908), and Pitcher Lloyd Brown, Indians (1904).

New Year's Eve, Dec. 31—Outfielder Dick Porter, Indians (1902), and Pitcher John Pomorski, White Sox (1907).

* * *

MORE BIRTHDAY facts:

The Philadelphia Athletics boast the oldest and youngest men in the American League. Manager Connie Mack, the oldest, was born in East Brookfield, Mass., Dec. 23, 1862. Catcher Frank Hayes, the youngest, was born in Jamesburg, N. Y., Oct. 13, 1915. Connie's 71, Frank's 18.

Marvin Owen, Detroit infielder, and Julius Solters, Boston Red Sox rookie infielder, are "twins"—both were born on March 22, 1908. But a continent separated their birthplaces. Owen is a native of San Jose, Cal., while Solters was born in Pittsburg, Pa.

The date of Oct. 15 is a favorite one with ball players. So many have been born on that date. Five of them are Mule Haas (1903), and Evar Swanson (1902), Chicago American outfielders; Sammy Byrd (1907), Yank outfielder; Mel Harder, Cleveland pitcher (1909), and Coach Charley O'Leary, Browns (1884).

Wrestling Last Night.

(By the Associated Press.)

Boston— Ed Don George, 220 North Java, N.Y., defeated Ernie Dusek, 215, Omaha, two falls to one.

Salt Lake City —Pat O'Chocker, 238, Salt Lake City, tossed Pat Reilly, 205, Boston, ttwo falls to one.

Bob Smith, Cavalcade's trainer, years ago managed Frank Erne, the fighter. The latter is now in Wall Street.

English Tennis Star Starts On Long Grind

MARY HEELEY.

Likely player on the English Wightman Cup (team this year, and coming star of the courts, Mary Heeley is seen here getting into condition at Wimbledon for the long grind. Miss Heeley is being ranked among the world,s feminine tennis leaders.

Inside Sportin' Dope—By A. Wise Cracker

Mister Sporting Editor:

While Mister K. Lee's lads was scheduled to indulge in a preliminary canter against the boys from Cobourg, south of here, this Sat. p.m., the real big doings is scheduled for next week with the highly flying Grads of Toronto spending Victoria Day in our midst and the Kingston Ponies opening the C.O.B.L. season Sat. next.

Getting a chance to bring the Toronto gang here for the holiday was a real brake for the home fans, for the Grads is 1 of the real classy teams in the Queen City and has already give the Oshawa boys a double trimming. They will be plenty tough opposition for the local talent, and the 2 Victoria Day battles oughta be about as interesting as anything seen here this season. The Grads has plenty of pitching, a fast fielding crew, and they hit the old apple with plenty of gusto, believe you me. The Petes has been getting in a lotta hard work at practice, and they are hopeful of making a good showing against the stars from the big town. You can't afford to miss that holiday bill, neighbors.

And as for the fixture next Sat., well, the Ponies is the opposition, and that is enough to pack the ball park. The Petes and the Kingston crew is about as friendly as Geo. Henry and Mitch Hepburn, and every time and everywhere they clash there's sure to be fireworks. The Ponies is just as chesty as last season, and they figger on getting the edge on the Petes by cracking down on them in the opening battle. Mebbe they will, but they'll know they been in a ball game, brother.

Not much doing this week, old-timer. The Canadian Davis Cup team has been picked, or do you care? Anyway, the boys has had a lotta fun deciding who is going to get knocked off by the Yanks, who in turn ain't got much to look forward to in Europe but a artistic licking by the Aussies or the British.

The big leagues ain't produced much to get excited over during the week, Mac. The weather ain't been kind to the boys and they has been more poker than baseball played round the circuit most of the week. The biggest feat since my last wasn't in the big top at all, but in the main side show, the International, when the Buffalo Bisons slammed out 5 home runs in 1 frame for a new record. Looks like they must be using willow bats and a rubber ball, and if they keep up that kinda thing circuit clouts ain't going to rate a nickel apiece soon.

Well, Mac, I'll be looking for you next week when the boys swing into action. Until then, take keer yerself.

Sportfully yours,
A. WISE CRACKER.

PONIES BEAT GIBBARDS.

KINGSTON, May 19.—(C.P.) — Kingston Ponies, champions of the Central Ontario League, and runners-up for the Ontario championship last year, opened their 1934 season at the Fair Grounds last night, when they scored a 6-to-3 win in an exhibition game with Napanee.

	R.	H.	E.
Gibbards	300 000 000—6	6	2
Kingston	100 000 04x—6	4	2

Blazetich and Brennan; Jamieson, St. Louis and Foxton.

Our Boarding House . . . . . By Ahern

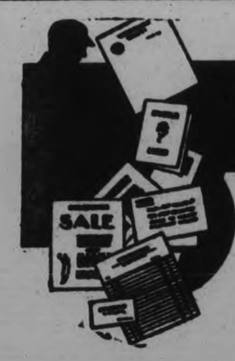

CRAFTSMAN PRINTING

Folders, circulars pamphlets, letter heads, direct-by-mail — if it's printed we can produce it! A complete equipment for color work If it is not convenient for you to step in here, we will gladly send our representative to see you.

Let Us Estimate On Your Next Printing Job

'Phone 1600

and artistic effects which will add importance to whatever you are planning.

PETERBOROUGH EXAMINER

Orillia Swimmers Capture Honors in "Y.M." Meet

CAPITOL Last Times 7.00 - 9.00

SON OF KONG

MONDAY AND TUESDAY

WE PRESENT THE SEASON'S GREATEST DOUBLE FEATURE PROGRAM

Toronto SPELLBOUND By The Most ASTOUNDING Sensation Ever Seen By Human Eyes

Fredric MARCH

EVELYN VENABLE SIR GUY STANDING

in Paramount's amazing drama

"DEATH TAKES A HOLIDAY"

No One Could Die While He Made Love! NOTE: See It From The Start! SHOWN DAILY 4 p.m. — 7.10 p.m. — 10 p.m.

GORGEOUS GIRLS! HANDSOME MEN! The pick of 176,000 in the international search for beauty

» ADDED «

"SEARCH for BEAUTY"

with the 30 International "Search for Beauty" Contest Winners and LARRY "Buster" CRABBE IDA LUPINO ROBERT ARMSTRONG JAMES GLEASON ROSCOE KARNS TOBY WING

A Paramount Picture

Coming Wed.-Thurs.-'Men in White'

St. John's Juveniles Nose Out Murray St.

St. John's Juveniles nosed out Murray Street in their Church League game last evening, 14-12, to tie up this section. It was a close, fast game, with smart fielding and good base-running all through. Vollans was the fielding star with Bowler and Chivras of St. John's and Robson and Partington of the other side battling well. The teams:

St. John's—Kent, 1b; Thirnbeck, c; Chivras, p; Bowler, 3b; Jeffries lf; Gibbs, ss; Vollans, rf; Smith, 2b.

Murray Street — Pammett, 2b; Strickland, p; Mortimer, 3b; Robson, c; Hawkes, lf; Foster, 1b; Partington, ss; Campbell, rf; Gillespie, cf.

St. John's	201	413	3	—14
Murray Street	222	402	0	—12

Umpires — H. Castle and G. Whiteside.

King Edward Takes 19-5 School Victory

King Edward took a 19-5 decision over Queen Mary in a School Softball League game yesterday on the latter's grounds, a big second innings—li which they scored eight—ings—in which they scored eight—the K.E. boys also got five in the third and two each in the first, fourth and fifth. The losers shoved across two in the fourth, two in the sixth, and a lone tally in the seventh. Good twirling and fielding by the South-enders, besides their hard clouting, proved too much for the West-enders. The team:

King Edward — Mackness ss, Murduff cf, Berwick 3b, Castle c, Ridley p 2b, Williams rf, Leggitt 1b, Strickland p 2b, Fine lf.

Queen Mary — Mortimer 1b, Graham p, Tully 1b, Crary c, Jones ss, Merrett rf, McGregor lf, Neiman cf, Robson 2b.

Touring Aussies Thrill English Cricket Fans

A royal welcome has been the order of the day for the Australian cricket team in England for the test matches for the famous "ashes". Getting into shape for the games, the Aussies have been playing various teams on their tour. Here we see them in their opening match at Worcester against the Worcester cricketers. At TOP, W. M. Woodfull, the Australian captain, is seen hitting out. He made 48 in the first inning. The LOWER picture shows the famous Don Bradman of the team from the Antipodes hitting out. He made 206 before being bowled.

VISITORS WIN BY 72-51 COUNT

Competition Keen Throughout Although Orillia Swimmers Held Wide Margin on Points.

YOUNGSTERS TAKE PART.

A large crowd of spectators enjoyed the swimming exhibition staged last evening in the local Y.M.C.A. pool in which young natators of the Orillia Y.M.C.A. competed with those of the Peterborough "Y." Fifteen events were run off, and Orillia won the meet honors by 72 points to 51. Although the visitors gained a wide margin on points, competition was keen throughout and all races were close.

All the events except two were for younger swimmers, since the Orillia team did not include any seniors. As a result the local senior swimmers displayed their ability in several exhibition races among themselves and gave a smart display of diving.

Officials of the meet were:

Starter, F. French, physical director of Orillia; timer, D A. Loomis; scorer, J. McClenaghan; judges, J. Bennett, H. Robinson, and Dr. C. V. Scott, Orillia.

The Results.

100 yards, free style, open — 1, B. Gerow, P.; 2. K. McQuiggan, O.; 3, V. Janeway, P.; 4, R. Lewis, O.

40 yards, free style, 16 years — 1, J. Lucas, O.; 2, H. Galley, P.; 3, B. Kearns, P.; 4, J. Hall, P.

40 yards, free style, 14 years — 1, R. Scott, O.; 2, J. Jopling, P.; 3, D. Rogers, P.; 4, Bill Jackson, O.

40 yards, free style, 12 years—1, S. Craig, O.; 2, A. Scott, O.; 3, K. Scott, P.; 4, L. Lacheur, P.

40 yards, breast, 16 years — 1, J. Lucas, O; 2, E. Denston, P.; 3, H. McGill, O.; 4, H. Galley, P.

20 yards, free style, 12 years—1, C. McLean, O.; 2, S. Craig, O.; 3, R. Rogow, P.; 4, —. Scott, P.

40 yards, back stroke, 16 years—1, J. Lucas, O.; 2, R. Lewis, O.; 3, E. Denston, P.; 4, J. Jopling, P.

100 yards, free style, 14 years—1, R. Scott, O.; 2, J. Lawson, O.; 2, D. Rogers, P.; 4, R. Johnston, P.

100 yards, free style, 12 years—1, C. McLean, O.; 2, A. Scott, O.; 3, R. Scott, P.

200 yards ,free style, open—1, B. Gerow, P.; 2, V. Janeway, P.; 3, K. McQuiggan, O.; 4, J. Lucas, O.

100 yards, relay (5 men) — 1, Peterborough (McKinstry, Holmes, Magee, Gerow, Gardner); 2, Orillia (Lewis, McGill, Kearns, McQuiggan, Lucas).

Peterborough senior swimmers gave an exhibition of free style swimming in a 20-yard race, J. Gardner winning and C. Magee and C. McKinstry finishing next in order. In a 40-yard breast stroke exhibition race by Peterborough senior swimmers, L. Londerville was first, with V. Allen and C. McKinstry following close. Peterborough swimmers also gave an exhibition of fancy diving.

EAST CITY BANTAMS

East City Leaf Bantams practise to-night at six in Armour Field, and all players should be on hand.

LONDON, Eng. (CP).—The law's long arm reached out and touched James Merriman, war veteran, on the shoulder after 20 years, compelling him to pay a fine of about $4 for obstructing the highway with a barrow. Merriman was unaware of the fine.

SPORTS DAY BY DAY

Baseball, Lacrosse, Soccer Softball, Bowling, etc.

By C. J. P.

Manager Jimmy Newson's C.G.E. softballers came to life with a large bang last night and tossed the classy Fashion-Crafts for a 14-10 loss up at Central. 'Twas a swell comeback after a rotten start and the Electrics deserve a lot of credit. They were bolstered considerably by the addition of Bud Weese, Tommy Miller and Jack Hope. In fact the former clouted in seven runs between them with two might homers. We're glad to see C.G.E. in there now with a real ball team that will hustle any crew in the circuit every minute. It means a live-wire loop with every outfit a potential winner. "Iron-Man" Martin, who so far appears to be the Electrics' pitching staff, had real support back of him last eve and won his game.

• • • • • • •

As for Johnny Russell's team, they didn't lose any prestige by dropping this tussle. They played nifty ball, but just didn't hit in the right spots. And their pitching wasn't perfect. Both Grisdale and Naish will improve. Ted, who by the way is in training for a wedding along about May 24th, hurled good relief ball except for two of the five and a third innings he was on the mound. We thought it was a good softball game, and so did the fans. This was the first game since the season opened to go nine full frames.

• • • • • • •

There ought to be fun up there Monday night when Brintons and Johnston's Tires tear into each other. These lads don's like each other. In fact, Bert Deck's bunch and the ex-Sugar Bowl bunch were enemies several years ago and every game was a bitter battle, with the insults being passed back and forth. One of the Brinton boys was telling us last night: "We didn't get going the other eevning at all, but just watch up mop up on Deck and the birds he calls a team. Drop around, it'll be a scrap!" And, since we always like fights—as long as we're on the outside—we will accept the invitation and drop around. We don't know the reason for the rivalry, but there it is, no matter what teams the same two crowds play for, Harrison's, Deck's, Johnston's Tires, Sugar Bowl or Brintons.

• • • • • • •

Softball pitching is harder on a guy than baseball hurling. It just occurred to us that this is a fact. Our attention was drawn to the fact that in the School League games, the pitchers were rarely able to finish a seven-innings game, whereas they used to generally go through the full contest in baseball. And come to think of it, the very motions make it an obvious fact. The softballer has to throw underhand, and must use a snap or jerk to lend speed, without getting his shoulder back of the throw. In baseball, the average twirler uses an easy windup, and lets the ball go overhead or from the side with his shoulder back of it, and the whole motion and delivery marked with rhythm. Watch the two brands of hurling and see if you'll agree with us.

• • • • • • •

This morning we received a note from one of the 'Big Five' committee of the Church Softball League. It said: "I wonder if the executive of the Girls' League has noticed that the Church League has been using King Edward Park Tuesdays and Fridays for senior and junior games." Being at the gals' session the other night, when they decided to use that diamond those nights for a couple of weeks, we can answer his question and say the executive didn't know about the Church loop being there. They were told they could have the diamond then, no one else using it on those two nights. The two loops should get together on this question and settle it shortly.

• • • • • • •

Louis Yeotes is getting his "Hit Me" sign at Riverside all decked up. As it wasn't hit at all last season, he had enlarged it now to give home batters—the only ones eligible for the prizes—a chance. Drive a ball in the air that hits any part of the big sign in deep left now and the prize is ten bucks. Hit it on the bounce, or put a ball over it, and five simoleons is the answer. Takes a man-sized clout to hoist the pill over that fence!

• • • • • • •

Oshawa Dukes play again today, playing Danforths at home. After losing four straight there was trouble in the ranks. The players were disgusted and ready to pull out and the fans quit attending, the club thereby going away in the red. As the Oshawa Times had it: "On Tuesday, the club executive were just about ready to toss the well-known sponge unless they were assured of more co-operative support from all the players." However, the boys have been turning out since for practise, and if they can cop today's tilt, things may turn out all right gradually. If they can't—but why be pessimistic? Incidentally, they hope to protest their last Saturday loss at the hands of Riverdale Grads who used Solly Sone at short, the player having been refused his transfer.

• • • • • • •

That sheet also rambles on in this manner: "Bill Holmes, late of Peterborough and Belleville, was granted permission to play for Oshawa. Holmes is a hurler with a nice turn of speed and he may prove good medicine for the faltering Duke." The hope is wrong on two counts anyway. His name is Ernie, not Bill, and he never was noted for his speed. Ernie was a pretty fair chucker here a couple of years back, but he did not do much with Belleville last year and was dropped unceremoniously at the end of the season. However, he may go okay for Oshawa.

• • • • • • •

Dese, dem and dose: City Lacrosse League meets at eight Monday in Duffus' and all interested should drop around . . . . E.P.L. ball schedule appears in today's paper . . . . School Softball Loop games Monday: King George at King Edward, Queen Alex at Queen Mary, and Prince of Wales at Central . . . . There's a boys' swim meet at the 'Y' this e'en . . . . Jack Deannard is calling a meeting of the City Baseball League for next Friday at eight p.m. in Duffus' . . . . Girls' Softball League now shows no inclination to affiliate this year with the Provincial Union, which may be just as well.

All Saints' Juniors Beaten By St. James'

St. James' Juniors beat All Saints 21-16 in a Church Softball League game last night, scoring fourteen runs in the first two frames. Riley pitched good ball till the fifth but blew up and gave way to Mowry. Worsencroft, Beauclerc, Simmons, Spencely and Smart all hit well. The teams:

All Saints—Webb 3b, Worsencroft lf, Platt ss, Livingstone 2b, S. Seabrooke 1b, Rusaw c, Fisher cf, G. Seabrooke p, Beauclerc rf.

St. James—Heal 2b, English 3b, Mowry ss, p, Ridley p, ss, Leggitt c, McGovern 1b, Grose 1b, Simmons lf, Spencely rf, Smart c.

Grade and Underwood Open Series To-Night

EDMONTON, May 19.—(C.P.) — Edmonton Commercial Grads, women's basketball champions of the world, to-day faced their severest test since defeat in an International series a year ago.

The challengers, with the Underwood International Trophy at stake, are the Spencer Coals of Chicago. The United States' team reached here yesterday and the three-game series opens to-night.

Second game of the series will be played Monday night and the third, if necessary, will be played Wednesday night. Boys' rules — the rules under which the Grads climbed to Canadian supremacy and the Spencer Coals to United States' leadership—will prevail.

JAPAN PREPARING

TOKYO, May 19. (AP).—It was said in authoritative quarters today that Japan is planning to strengthen her air defenses along coast lines near Siberia. Establishment of air squadrons at the Maizuru naval base, western Honshu and the Chinkai naval base, southern Korea, is contemplated, it was understood.

LAWN BOWLING

Herb Martin

At the early winter meeting of the board of management they decided to create a new committee known as the membership committee.

The idea was to try and have a full membership by the 24th of May and with that object in view this committee was formed, with B. Chesler chairman.

× × ×

So thorough and complete has this committee functioned that they have not only succeeded in getting and filling their full quota of 40 rinks but they have gone one over. This was only done by real hard work and steady plugging and too much credit, for the success of this committee cannot be given to B. Chesler, J. T. Braund, and F. Brown — indeed the Peterborough Lawn Bowling Club is greatly indebted to these three gentlemen.

× × ×

The games committee met last night and just about completed their pre-season work. The schedule is about finished and will be in the printer's hands on Monday morning—it it is expected to have these books for the players about May 24th.

AMATEUR STANDINGS

CHURCH SOFTBALL LEAGUE

Standings include games of Friday, May 18th.

Senior Section

	Won	Lost	Pts.
George Street	2	1	4
Mark Street	1	0	2
Knox	1	1	2
Trinity	1	1	2
St. Paul	0	2	0

Junior Section

	Won	Lost	Pts.
St. James'	3	0	6
Lakefield United	2	0	4
All Saints'	1	2	2
St. John	1	2	2
George Street	0	3	0

Juvenile Sections

(A)

	Won	Lost	Pts.
Knox	2	0	4
George Street	1	1	2
St. Andrews	1	1	2
Trinity	0	2	0

(B)

	Won	Lost	Pts.
St. Paul	1	1	2
St. John	1	1	2
St. James'	1	1	2
Murray Street	1	1	2

Bantam Sections

(A)

	Won	Lost	Pts.
George Street	2	0	4
St. James	2	1	4
St. John	2	1	4
Trinity	0	2	0
Park Street	0	2	0

(B)

	Won	Lost	Pts.
All Saints'	2	1	4
Mark Street	2	1	4
St. Paul	1	1	2
Knox	0	2	0

Games

Monday—Knox Seniors vs. Mark Street at the Oval; umpires from George Street and Trinity. Lakefield Juniors vs. St. John's at Queen Mary. Park Street Bantams vs. St. James at King Edward School.

MARK ST. BANTAMS WIN SLUGGING BEE

Eastenders Defeat All Saints 24-21 in Church League Tussle.

Mark St. Bantams defeated All Saints, 24 to 21, in a slugging church loop softball fixture yesterday, the win giving the Easterners a tie for first place. It was an exciting game. Craig, Scriver and Agnew were the main Mark St. hitters, with the latter fielding good, too. Hotrum hit hard for All Saints, but the latter's infield was shaky. The teams:

Mark St.—Brady, 3b; Craig, p; C. Ferguson, 1b; Scriver, c; V. Ferguson, 2b; Agnew, ss; Ball, rf; Clarke, cf; Grier, lf.

All Saints'—McDougall, p, 3b; Hotrum, 3b, p; J. Ackford, ss; Abraham, c; Tillcock, 2b; Morley, 1b; R. Ackford, cf; Dale, lf; Caumerick, lf; Bodidson, rf.

Mark St.	402	823	5	—24
All Saints	202	249	2	—21.

Umpires—L. Agnew and D. Charlton.

BAFFLING CRIMES IN A SEA OF MYSTERY!

2.30 7.00 9.00

Regent ENTERTAINMENT

STARTING TODAY Continues MONDAY - TUESDAY

MONOGRAM PICTURES presents EDGAR WALLACE'S MYSTERY LINER

The Ghost of a Former Captain... A Maniac at Large on Shipboard!... Murder after Murder!... A Masterless Ship Plowing the Fog-Enshrouded Seas!

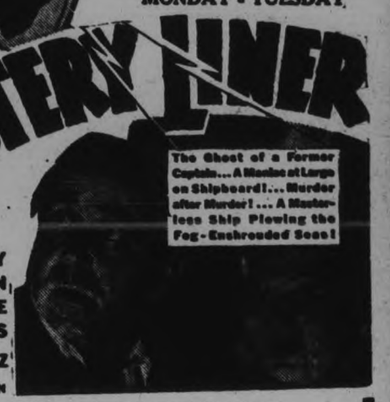

NOAH BEERY ASTRID ALLYN CORNELIUS KEEFE RALPH LEWIS GUSTAV VON SEYFFERTITZ

Supervised by PAUL MALVERN

Chapter 8 "The PERILS Of PAULINE"

MICKEYS TENT SHOW FOX NEWS

PERENNIALS ARE OFFERED FREE

Residents Along Horticultural Society's Drive May Secure Shrubs.

TO BEAUTIFY STREETS

Perennials and shrubs are offered free by the Beautification Committee of the Horticultural Society to residents on the streets of the Society's drive.

"In my travels I have never seen a more beautiful city than Peterborough," Joseph S. Bell told The Examiner this morning, "and because times are not good we should all endeavor to keep the city looking at its best. The effect re-acts on all of us, and creates a favorable impression upon visitors." The committee is able to make this offer to citizens through the kindness of friends of the Horticultural Society, which is continuing to do splendid constructive work.

Citizens along the drive are also invited to apply for the floral vases filled for their roadside front. They are offered to those residents who will take care of them during the season. There is also a beautiful cup to be won by the citizen who makes the greatest improvement during the year along the drive."

Mr. Bell emphasized the fact that the shrubs and perennials and vases are free. The streets comprising the Horticultural Society's scenic drive are mentioned again for the guidance of citizens who may wish to take advantage of this offer — Beginning at the Y.M.C.A. corner, Murray to Water Street, to Hunter to the Lift Lock, south to Eastgate, west to the Locks Bridge to Crescent Street, to Perry, George, Lansdowne, Park, Reid, Sherbrooke, Monaghan Road, Homewood Avenue, Belmont, Weller, Monaghan Road, through Jackson Park, Park Hill Road to Aberdeen Avenue, Benson Avenue, Park Hill Road, Water, north to the Waterworks and Nassau Bridge, cross the river, south past the Golf Links to Nicholls Oval, through the Park to Park Hill Road, Harvey Street, Antrim, Water, McDonnel, returning to the Y.M.C.A.

CAREFUL CHECK ON DEMAND FOR TIRES

Stocks for Car Models During Past Six Years Are Maintained.

This, in the tire industry and the retail tire business, is the year of change. To meet the requirements of the new streamlined cars, Canadian tire manufacturers, such as Gutta Percha & Rubber, Limited, have introduced new low pressure tires. But, at the same time, extensive reconditioning of cars now on the road to put them in shape for the open season on the highways, centres on brisk demand for tires which were standard throughout the motor industry till this season.

Length of Service.

Of the million cars and trucks registered in Canada at the start of the season, notes Albert Head of Gutta Percha, 80 per cent. are reported to have been in service for 4 years or more and 50 per cent. for more than 6 years.

"In view of the situation, we are naturally keeping a careful check to see that the stocks of the tires specified for models which came on the market during the past six years are maintained throughout the country," Mr. Head notes. "At the same time, of course, production of the new low pressure tires, introduced some months ago, is fully launched."

Speed And Wear.

Mr. Head noted that recent surveys had revealed interesting information on the effects of high speed and underinflation on tire wear, particularly tread wear. After 32 miles per hour, there is a very rapid increase in the percentage of tread wear. Four pounds of underinflation on a balloon tire will double the tread wear on 4,000 miles of travel.

Rubber laboratories, Mr. Head said, were keeping pace with all tire and tube requirements through such advances as greater resistance in the rubber used in treads and by built-in shock absorbers of live gum rubber in the tires themselves.

MAYOR MAY RUN IN BRANTFORD

Will Stand if Chosen "By Substantial Majority at Open Convention."

ISSUES STATEMENT.

BRANTFORD, Ont., May 19 (C. P.). — That Mayor M. M. MacBride will be a candidate to contest the provincial riding of Brantford took definite form this morning when, in an interview, he frankly stated he would run if chosen "by a substantial majority at an open convention of the citizens of Brantford." The Mayor's statement reads:

"If the nomination to contest the provincial riding of Brantford is offered to me, by a substantial majority, at an open convention of the citizens of Brantford, properly called and advertised, I will accept it."

Questioned further as to by whom and when such a convention would be called, Mr. MacBride said:

"It has been intimated to me within the last few days that a considerable number of citizens, representative of the Ratepayers' Association, Home Owners' Association, and the Liberal sentiment is desirous of having my name submitted to an open convention to be called in the very near future. In pursuance of my duty to the people of this city, who, it has been my privilege to serve, I shall certainly accept such a nomination if it is tendered to me."

Softball Notes

Game results last week:

Albions, 8; Cogs, 11.
Orioles, 11; All Saints, 9.
Cogs, 20; Orioles, 17.
Nationals, 7. Albions 20.

The standing:

	P.	W.	L.	P.C.
Cogs	2	2	0	1.000
Nationals	3	2	1	.666
Albions	3	2	1	.666
Orioles	3	1	2	.333
All Saints	3	0	3	.000

Games next week: Monday, All Saints vs. Cogs; Wednesday, Albions vs. Orioles; Friday, Cogs vs. Nationals.

The league officials are still looking for the sneak thief who stole the bases and other equipment at noon last Saturday.

In Monday's game, Cogs took Albions for a ride in a nip-and-tuck battle. Todd pitched for Cogs with Cavanaugh the losing hurler. Orioles handed All Saints their third straight loss by coming from behind in the last frame Tuesday. Gardino and Waterman of the Birds were tossed out of the game for arguing with the umps. Cogs looked good Thursday in licking Orioles. Todd took an early lead and pitched good ball to hold it. Waterman was hit hard on the other mound, but also had poor support. Albions, with a makeshift lineup Friday, gave the Nats a real lacing. Wedlock, Scott and Reynolds, hurling for the losers, had poor backing, and Reynolds was the only one to have any luck holding the slugging Albions. Cavanagh pitched good ball for the winners, fanning six.

READ THE WANT ADS

Character From Handwriting

By BLANCHE A. DRAPER

A Feature Conducted by Peterboroughs Leading Handwriting Analyist for the Readers of The Examiner

Full name and address (complete) must be given in all samples sent in.

Aileen Hefferman,
Norwood, Ont.

Your handwriting represents you as one whose thoughts associate themselves in meticulous order, out of which you form your plans. You belong to the professional business type. Your power to disseminate good from worthless is greatly appreciated by those who know you. Eloquence is noted in your writing and you are proud of this attribute. You are magnetic and energetic. You are musical and a fastidious dresser. Your good humor and ready wit make you quite popular with the opposite sex. Regarding your question about nursing I should say that you had chosen the correct vocation, and now that you know what you want to be, it will be easy for you to study accordingly. You have one of the most fortunate numbers for this line of work. Twenty-two, this creates inspiration and sympathy. Your birthsign also is in keeping with your chosen profession, Cancer the Crab. It also carries out the delineation of your writing, for it expresses eloquence of speech. You are ruled by the Moon. February and September are your best months. Monday your lucky day.

Josephine Hefferman,
Norwood, Ont.

Your writing has quite a lot of character for one of your age, and I hope you will continue to develop it as you grow older. Of course you must expect a certain amount of change to take place in your writing after you have been out of school for a while, because that is the time when you develop an individual character in writing. However, keep up the good work, and I feel sure you will find happiness and contentment. Your imagination is very good, so you will not experience much difficulty in wondering how to pass the time. The stately 'J' of yours illustrates an upright carriage and poise, this would lead one to believe that you enjoy anything which pertains to physical culture, and if you have not indulged in this pleasant and helpful pastime, it would be an excellent thing for you to commence as soon as possible. I suggest the Y.W.C.A. for this, because as you know, a sound body means a sound mind. You have a number three to help you along for luck, and you might enjoy working out the numbers of your friends, and if their number is an odd one like yours, you will get along nicely. Your birthsign is Pisces the Fishes. You are ruled by Neptune. May and June are lucky months. Saturday your best day.

W. Bud Darcy,
635 Charlotte St., City.

The handwriting as delineated on your sample for analysis describes you as one who is ever seeking praise for work well done. You are diligent and intelligent. You are progressive and capable of managing the advertising side of large business concerns in such a way so that through your work in the interest of the business great success will be realized. You are interested in music and physical culture but do not care to expend too much in favor of either. Those expressive flourishes of yours illustrate a characteristic which tell of impatience, and they seem to portray the tendency to be the Jack of all trades and master of none. You can be master of one definite business if you se your mind to it and concentrate upon business above all else for while. You see 'Romance' will have to be put on the shelf, if you desire material success, and also without the success, you would of necessity have to put romance aside. You have expensive tastes, and if you wish to cater to them, you have to earn the money with which to supply your needs, unless you have a fairy godmother to assist you. I do hope that you good humor will come to your aid as you read this, or you won't think much of graphology, because of its truthfulness. Those downstrokes of yours reveal a great deal of driving force, but that is not exactly will-power is it? It is a certain something which leads on, and encourages you to think you are doing the right thing, simply because you want to do it. You seem to be restless, and fond of travel or getting about, but even at that it must be in comparative comfort. You should be musical too, but I am inclined to think that this is merely one of your many vocations. You are highly intelligent, and seem to be better mentally equipped than physically. This causes versatility, and makes you wonder what it is all about. I am sorry, if you wrote before and did not receive an answer. Perhaps you forgot to give your correct address, if so the reason is obvious. Letters will not be accepted unless correct name and address is inscribed. Your number is eight, a splendid business number. April and August are your best months. Your sign Gemini the Twins, ruled by Mercury. Friday the best day.

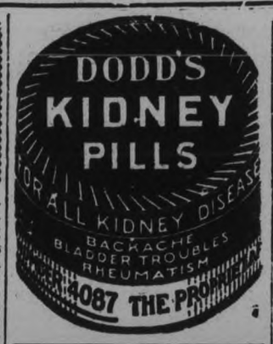

ON THIS DATE
A DAY IN CANADIAN HISTORY
By Fred Williams

CHINESE COOLIES ON STRIKE

On this date, in 1881 there was a lively time at Yale, B.C. Two thousand Chinese coolies, who had been brought in by Andrew Onderdonk, the contractor for the Pacific section of the C.P.R. suddenly quit work, demanded higher pay and better food, and when that was refused formed up into columns and marched down on the little town determined to wreck it in their search for food. As has been so often the case the trouble was precipitated by "American agitators." While the majority of the Chinese had been brought direct from China, under strict supervision and guarantee that at the termination of their contract they would be returned to their homes, there was a number who had been working on railways in the States to the south and who had acquired a little more knowledge of the white men's ways than those fresh from Asia.

The situation looked desperate for a time. The coolies were not demonstrative; most of them marched along in silence, hoping for the best; a minority shouted and sang defiance to the bosses and threatened all sorts of trouble unless their demands were met. The women and children in the town were speedily shut indoors; the men abandoned their daily work and enrolled under police supervision to defend the town. There was a little fighting and scuffling as the town was entered, but there were no firearms visible among the Chinese and it did not take the police very long to put the fear of Canadian law into the raiders. The contractors and the magistrates finally persuaded the men to go back to work on the promise that the food would be improved and a bonus was offered to such as performed more than the previous share of work.

That was all the Asiatics wanted. There was no more trouble; Yale was uninjured save for some wrecking done by white hoodlums who took advantage of the situation. One wonders whether the fact that the first locomotive from the C.P.R. had arrived at Yale a few days before had anything to do with the trouble. It was the first engine many of the Chinese had seen; perhaps they look upon it is a labor disturbing element!

High ranges at the eastern end of the Himalayas run west to east, instead of north and south as shown on recent maps, reports from an explorer who has just returned from southeastern Tibet.

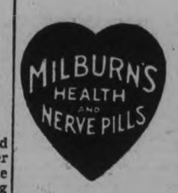

Shortness of Breath Weak, Sinking Feelings

If going up stairs, climbing hills, walking too far; if the least exertion causes you to stop to get your breath, or if you have weak, sinking feelings, it is time for you to stop and think as to the cause of your trouble.

What you should do is take a course of Milburn's H. & N. Pills. They tone up and strengthen the vital organs so as to prevent any harmful attacks of disease.

Ask your druggist for Milburn's H. & N. Pills.

THE STARS SAY . . .

By GENEVIEVE KEMBLE

For Sunday, May 20

Sunday's horoscope holds testimony of pleasant and prosperous activity in the social, artistic, domestic and affectional relations and likewise of advance in the affairs of the church philanthropy and all manner of humane vocations and avocations.

Those whose birthday is is are on the eve of a progressive and prosperous year, possibly through the medium of important friendships or through worth while social contacts.

A child born on this day should be ambitious, capable and have fine creative abilities. Its social or romantic life may have a str pull on its energies. It should be disciplined early in life in self-control.

• • •

For Monday, May 21

Monday's astrological forecast is for a sudden and quite unexpected upheaval of current affairs, and while this abrupt visitation may ultimately bring about progressive and prosperous conditions, yet attendant are many prior adverse situations to be discreetly manipulated or wisely adjusted by personal acumen and the aid of wise counsel.

Those whose birthday it is may be prepared for a year of the sudden precipitation of events and circumstances that may revolutionize the life.

A child born on this day may be original, independent, adventurous and unsettled. Success in higher research or unusual fields is shown.

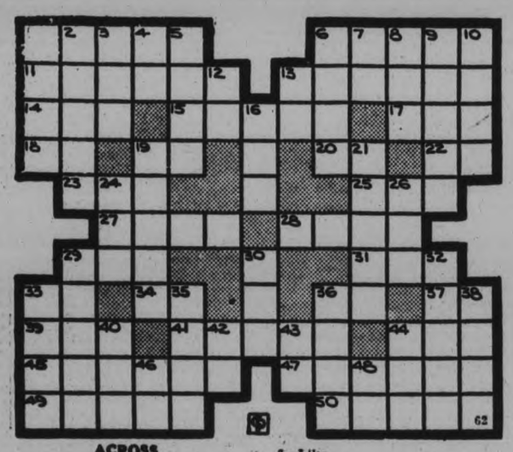

ACROSS

1—Pass into law
6—Cowboy's rope
11—A tract of land
13—A holy day
14—Observe
15—Newspaper paragraphs
17—An expression of affirmation
18—Diminutive of Edward
19—Aluminum (symbol)
20—Toward
22—Right (abbr.)
23—Male offspring
25—Contraction for it is
27—Instigates or incites
28—Used by baseball teams
29—Before
31—Australian ostrich
32—A musical note
34—Red Cross (abbr.)
36—Either
37—Trinity term (abbr.)
39—A lyric poem
41—Musical instrument
44—Devoured
45—To oppose
47—Quickness of perception
49—Upright in position
50—Mohammedan princes

DOWN

1—Language of the Gaels
2—Wants
3—Period of time
4—Order of the Crown of India (abbr.)
5—Fatiguing work
6—To remain in existence
7—Like
8—Pig pen
9—Those who foresee
10—Orator (abbr.)
12—New Testament (abbr.)
13—Printer's measure
16—Piece out
19—Ire
21—Weasel-like animal
24—Poetic for over
26—A doctrine or system
29—A large sea duck
30—Diminutive of Margaret
32—To give out audible sound
33—Form of tear
35—Price of anything
36—One time
38—A number (pl.)
40—Compass point
42—Right (abbr.)
43—River in Germany
44—A biblical character
46—Suffix used as an adjective termination with general sense of pertaining to
48—Unmarried (abbr.)

LONDON, Eng. (CP).—While inaugurating the centenary meeting of the Royal Statistical Society at University College, London, the Prince of Wales said he followed a Royal tradition, his great-grandfather, Prince Albert, having welcomed the International Statistical Congress in London 74 years ago.

Telegrams are to be delivered in England in green envelopes instead of orange, a color so long used that it has become associated with bad news.

BRICK BRADFORD—In the City Beneath the Sea — By William Ritt and Clarence Gray

MUGGS McGINNIS — Full Dress — By WALLY BISHOP

HIGH PRESSURE PETE — Overdone It — By GEORGE SWAN

TILLIE THE TOILER — By Russ Westover

THE TUTTS — By Crawford Young

BRINGING UP FATHER — By George McManus

SOMEONE WANTS WHAT YOU HAVE OR HAS WHAT YOU WANT! The Classified Page

a For Sale—General

HOME-MADE BANANA CAKES — made with Choice Fruit, 35c. Jean Ruth Shoppes. 2d-119-2148A

ROTTEN MANURE AND TOP SOIL. 'Phone 2661. 30d-128-2436A

FINE SLABS, $2 HALF-CORD. Baker's Wood Yard. 'Phone 676. 26d-134-1848A

GENUINE CHICKEN PIES — MADE with Real Chicken, 20c. Jean Ruth Shoppes. 2d-119-2147A

THREE-BURNER COAL OIL STOVE, with Oven, good condition. 633 Rogers. 3d-119-2106A

BABY'S MAROON ENGLISH PRAM. 'Phone 1024W. 3d-119-2107A

ONE PAIR LADIES' SHOES, PRACtically new; size 6; too small for ower. Telephoe 2054. 3d-119-2105A

FRESH STRAWBERRY PIES — You'll enjoy them, 30c. Jean Ruth Cake Shoppes. 2d-119-2144A

BATTERY RADIO. WOULD EXchange for good Bicycle. 256 Carlisle Avenue. 3d-119-2113A

OUR MEAT PIES — ARE THE FINest in City. Try them for Supper, 4 for 25c. Jean Ruth Shoppes. 2d-119-2146A

REAL DRY KINDLING IN BUNDLES, 25 for a Dollar. 'Phone 3230. Kingdon Barrel Factory. 6d-120-2048A

RELICIOUS RHUBARB PIES—MADE with Home-grown Rhubarb, 25c. Jean Ruth Cake Shoppes. 2d-119-2145A

WINDOW DRAPES, WICKER SUITE. Hall Rack, Chest of Drawers. 64 Hunter W. 2d-119-2130A

SEVERAL USED ICE REFRIGERAtors, in good shape. Watson Tire and Radio Supply, George and Brock Streets. 2d-119-5396A

LOAD DRY MIXED WOOD, $2. PULkinghorn. 'Phone 806. 6d-119-2027A

LADIES' AND GENT.'S BICYCLES, good condition. Apply 156 London Street. 3d-119-2118A

FIVE POULTRY HOUSES, ONE Brooder, Miscellaneous Poultry Accessories. 213 London. 'Phone 3439W. 3d-119-2131A

SONORA CABINET RADIO, PERFECT order; Gas Stove, Three-piece Wicker Set, cheap. 'Phone 393W. 3d-119-2124A

NICE UPRIGHT PIANO, WALNUT Case, cheap. 313 Elias Avenue. 3d-120-2140A

ONE SIXTEEN-FOOT LAUNCH, 1-Cylinder St. Lawrence Motor, good condition. Bargain for cash. 'Phone 1440. 3d-119-2126A

THREE-PIECE PARLOR SUITE. 257 Lake Street. 3d-119-2153A

TENOR BANJO, BEDROOM SUITE. 485 Patterson. 3d-119-2137A

USED FURNACE, ALSO AUTOMATIC Oil Burner, complete with Tanks. 196 Charlotte Street. 'Phone 3071. 3d-17,19-2132A

KITCHEN CABINET, IN GOOD CONdition. 214 Munroe Avenue. 3d-120-2157A

SECOND-HAND BUGGY, FANNING Mill, Straw Cutter, Cutter, and other articles, at 87 Lock Street. 'Phone 2081W. 3d-120-2409A

TOP SOIL AND SOD. 'PHONE 1943. 3d-120-2161A

W. COLLINS, WEST-END WOOD Yard — Dry Mixed Wood and Dry Cedar, 1, 2 Dollar Loads. 'Phone 1965. 3d-120-2163A

CREAM WICKER CARRIAGE, GOOD condition. 94. 8 Frank Street. 3d-120-2164A

RABBIT HUTCHES. 'PHONE 2605F for information. 3d-120-2166A

LLOYD WICKER STROLLER, $5. Apply 892 Aylmer Street. 3d-120-2167A

GOOD USED ELECTRIC WASHER— cheap for cash or Exchange. What have you? Apply 536 Patterson. 3d-119-5413A

ELECTRIC WASHER, ONLY USED 2 months; left with us to sell. Bargain, terms. Also One Used Radio. Can be seen at 261 George. 2d-119-5414A

ANNUAL BEDDING PLANTS — Asters, Stocks, Petunias, and other varieties; also Cabbage, Cauliflower, Tomato, and Celery Plants. C. A. Hope, 'Phone 211 ring 22 or 1041. 10d-19,21,26,26,26,30,2,4,6,9-2193A

GUARANTEED NO. 1 POTATOES. $1.40 Bag Delivered. Write Box 2191, Examiner. 'Phone 38 ring 21, Omemee. 3d-121-2191A

GASOLINE LAUNCH FOR SALE — Family size, seats twelve, inboard motor, searchlight, and full equipment; splendid condition. Price $150. Now at Crowe's Landing, Stoney Lake. Apply owner, W. J. Grant, 81 Quebec Avenue, Toronto. 2d-120-2188A

POOL TABLE, CHEAP. APPLY 726 Stewart. 'Phone 404. 3d-121-2178A

now a $125 SEPARATOR for only $79

THAT'S all you need to pay now for a Renfrew Model K, 1000-lb., capacity cream separator, with all up-to-date improvements. Renfrew's New Deal for the Farmer—the new policy of direct sales—has saved us money and we pass this saving on to you. It applies to the entire Renfrew line. Ask us, or the Renfrew man in your neighborhood.

Model K. 1000 lbs. capacity. Can be operated easily by hand. Skims closer. Costs less—Only $79

District Representative

R. C. HEARD

391 Water Street

Peterborough, Ont.

TELEPHONE 573-J

a For Sale—General

PRIVATE SALE OF FURNITURE AND Furnishings of a Ten-Room House, first-class Suites. 59 McDonnel Street. 2d-120-2186A

MR. SMILE SAYS: DO NOT BE Footsore. Use either Cress Corn or Bunion Salves. At all Peterborough Drug Stores. 1d-119-5423A

ROGERS 1933 MANTEL RADIO, PERfect condition, Twenty-five Dollars. 'Phone 2657M. 2d-120-2180A

b For Rent—Houses and Apartments

HEATED APARTMENT IN BANK OF Commerce Building Immediate possession. Apply 437 George Street dtf-4177B

HOUSE, NO 338 RUBIDGE STREET; hot water heating. Possession can be arranged. Apply 437 George Street. dtf-5244B

FOUR-ROOM APARTMENT, WEST; modern. 'Phone 543. 3d-120-2141B

SIX-ROOMED HOUSE, CONVENIences, Hart Avenue. Also Small House, Mark Street. Apply 677 Water. 3d-121-2198B

CHEERFUL HEATED APARTMENT. Furnished, Unfurnished. Bell Apartments. 6d-121-2084B

HOUSEKEEPING ROOMS, FURNISHed, Unfurnished, 106 McDonnel. 3d-119-2130B

TWO BRIGHT, CLEAN HOUSEKEEPing Rooms, Partly Furnished, private entrance; water, heat, light included; married couple preferred, or would Rent to Gentlemen. $7.00 per month. Write Box 5382, Examiner. 6d-122-5382B

LARGE BRICK HOUSE, 8 MILES from Peterborough, with fuel for summer, garden, $15 month. Write Box 5391, Examiner. 3d-119-5391B

HOUSE, NO 249 WOLFE STREET Apply 437 George Street. dtf-3682B

FURNISHED APARTMENT, NICELY decorated, central. 506 Bolivar Street. 3d-119-2104B

HOUSE, 408 BELMONT AVENUE (corner Belmont and Weller) Apply 437 George Street dtf-2196B

HEATED APARTMENT, IN GRAND Central Building. Possession arranged. Apply 437 George Street. dtf-B

FIVE-ROOMED APARTMENT, ON Gilmour Street, with complete bathroom, gas or electricity for cooking; garage. Immediate possession. 'Phone 2503W. 3d-120-2151B

FOUR NICE ROOMS, REASONABLE. Apply 183 Antrim. 6d-119-2033B

FURNISHED FRONT ROOM, KITchenette, Ground Floor. 601 Water. 3d-120-2169B

HOUSEKEEPING ROOMS, FURNISHed. 516 Charlotte. 3d-121-2203B

BRIGHT, MODERN APARTMENT, adults. 'Phone 296W. 3d-121-2206B

c For Rent—General

STORE, NO. 173½ SIMCOE STREET. Immediate possession. Apply 437 George Street. dtf-1397C

GARAGE TO RENT— CONVENIENT to Downtown Offices and Stores. Apply 437 George Street. dtf-1092C

MODERN HEATED STORE. BELL Apartments. 6d-121-2085C

d Real Estate

FOR SALE — EAST ½ LOT 20, CONcession 3, Emily 100 Acres; good location Immediate possession Apply 437 George Street. Peterborough dtf-4222D

FOR SALE OR EXCHANGE — BRICK House. Immediate possession J. T. Land. Will Exchange for Small House. Immediate possession. J. T. O'Connell, 134½ Hunter Street. 2d-120-2183D

FOR SALE — CASH DEAL: 7-ROOM House, all conveniences; large garden. Apply 219 Simcoe Street. 'Phone 1773W. 6d-134-2176D

FOR SALE — 150-ACRE FARM, NO. 7 Highway, 9 miles from Peterborough, E. ½ Lot 21, S.-West ¼ Lot 20, Concession 4, Emily. William Harrison, No. 1, Omemee. 3d-19,25,1-2195D

FOR SALE OR FOR RENT—MODern House. 522 Homewood Avenue 12d-130-2201D

e Summer Cottages

WANTED— SUMMER COTTAGE FOR July and August, safe beach; reasonable rent. Write particulars in full, including price, to 287 Kennedy Avenue, Toronto. 3d-119-5373E

NEW SUMMER COTTAGES. FURnished, Loon Lake, Apsley (two hours from Peterborough); bass and trout, sand bathing beach. Write early. Box 1539, Examiner. 6d-12,15,17,19,22,24-5306E

FURNISHED COTTAGE AT CHEmong Park ,season or month; reasonable rent. For particulars, call 280J. 3d-119-2120E

FURNISHED COTTAGE FOR SALE at Chemong Park; splendid location. Reasonable price. Write Box 2071, Examiner. 6d-121-2071E

MRS. HUGHES CHARLES' COTTAGE —to Let or for Sale; Five Bedrooms, large Living-room, fireplace, electric light. Apply Miss Archer, 300 Rubidge Street, between Seven and Nine. 3d-120-5416E

FOR SALE — STONEY LAKE ISland, 2 Acres, nicely wooded, beautiful spot; Furnished Cottage, boat house, wharf, skiff, ice-house filled; close to Crowe's. Bargain for cash. W. J. Grant, 81 Quebec Avenue, Toronto. 2d-120-2189E

f Boarders Wanted

GENTLEMAN CAN HAVE NICE clean, well-furnished Room, with Board, private garage included, $6 00 per week. Write Box 5381, Examiner. 6d-122-5381F

FURNISHED FRONT ROOM, BOARD optional. Apply 356 Stewart. 3d-119-2106F

BRIGHT, COMFORTABLE ROOM, central area; excellent Board; suitable for One or Two Gentlemen. 377 Water, Apartment A, between 7 and 9 o'clock. 2d-120-2185F

COMFORTABLE ROOM AND BOARD, central; suit Young Business or Professional Man; home comforts; garage. 'Phone 1969J. 3d-121-2181F

FURNISHED ROOMS, GOOD BOARD. 'Phone 2821. 3d-121-2200F

ROOMERS OR BOARDERS, ALL conveniences. 552 Stewart. 'Phone 979W. 3d-121-2205F

g Help Wanted, Male

WANTED — EXPERIENCED CAR Salesman; no others need apply. State particulars in full. Write Box 5368, Examiner. 3d-119-5368G

HOW TO GET A GOVERNMENT Job. Free Booklet . The M.C.C. Ltd., Toronto (10). 4d-5,12,19,26-1801G

h Help Wanted, Female

GIRL TO HELP WITH HOUSEcleaning. Apply 504 Romaine. 3d-119-2134H

COMPANION-HOUSEKEEPER, SMALL family, no children. Write Box 2123, Examiner. 3d-119-2123H

EXPERIENCED FUR FINISHERS; NO Apprentices need apply. Wm. Lech & Sons. Ltd., 413 George Street. 3d-120-2142H

WOMEN WANTED TO SEW FOR US at Home. Sewing machine necessary. No selling. Ontario Neck-Wear Company, Dept. 116, Toronto (8). 4d-5,12,19,26-1451H

HOUSEWORK PAYS FOR 4 ROOMed Apartment; references required. Write Box 2194, Examiner. 3d-121-2194H

GIRL FOR HOUSEWORK. AFTERnoons and Evenings. Apply 116½ Hunter W. (over Hall, Hall & Stevenson). 2d-120-2177H

IMPORTANT!

In requesting us to call for your ad, the order must be phoned before 11 a.m. in order to insure it being inserted on the same day.

SCOTT'S SCRAPBOOK - - By R. J. Scott

i Radio

DAY OR NIGHT RADIO SERVICE— 'Phone Verne Lillow ,2018W. 3d-119-2103I

j Employment Wanted

HOUSEWORK OR EMPLOYMENT OF any kind. 'Phone 3454. 6d-120-2064J

PAINTING, PAPERHANGING, KALsomining. Reasonable rates. 'Phone 939. 6d-121-2086J

YOUNG MAN (ENGLISH), BEST REferences, desires Position on Farm; good home essential, preferably near City. State wages. Apply the Rectory, Bethany, Ontario. 1d-119-5419J

l Agents Wanted

SELL EVERY HOUSE, CITY OR Country, 100% All-Canadian Line of Food Products, Medicines, Insecticides. Toilet Preparations, etc. Cash proposition. $35 will buy your first assortment. 90% commission. No risk. Money refunded if not qualified. Territory reserved. Big co-operation. Very attractive catalogue and advertising over Radio. Write immediately without obligation, The Familex Products Company, 570 St. Clement Street, Montreal. 12d-5,8,12,15,19,22,26,29,2,5,9,12-5172L

m Lost

DARK-RIMMED GLASSES, ABOUT May 4. Reward. 'Phone 2327 3d-119-2121M

n Found

AT BROCK STREET SUMMER GARdens, Wedding Ring. Owner may have same on applying at the Rink Office. 3d-119-5375N

STRAYED ON TO THE PREMISES of W. E. Faulkner, No. 2, Omemee, One Horse. Owner may have same by paying expenses. 2d-119-2138N

o Live Stock

DURHAM COW, DUE TO FRESHEN June 6th. 'Phone 1198. 3d-118-2101O

FOR SALE—BAY HORSE, FIVE years old, 1,500 Lbs. A. Taylor, Warsaw. 3d-120-2159O

FOR SALE — GRADE DURHAM Springer. Frank Sullivan, R.R. 8, Peterborough. 3d-119-2135O

FOR SALE — WORK HORSE, CHEAP. 'Phone 1347. 3d-119-5369O

p Poultry

MASTER CHICK STARTER AND Growing Mash pay Profits in Egg Production. J. A. Feir, 88 Aylmer. 3d-119-5390P

LAST YEAR, BRAY CHICKS WON 54 per cent. (more than half) of prize money, in public Chick-rearing other hatcheries. This year's reports, so far, show only 83 Bray Chicks lost, out of 2,640—most of them brooded through coldest weather of February and March—and Pullets weighing 3½ lbs. at 14 weeks old. What further proof do you need, that it pays to buy Bray Chicks? Eight breeds. Prices reasonable. Write Bray Chick Hatchery, 4; Clayburn Avenue, St. Catharines, Ont. 3d-14,16,19-5320P

v Situations Vacant

LADIES WANT TO DO LIGHT SEWing at home; good pay; work sent charges paid National Manufacturing Co., Dept. 43, Montreal. 3d-28,5,20,2,16,30-5055V

GEORGE STREET SOCIETY WINS PLAY CONTEST

Young People's Societies From Three United Churches Present Plays.

WINNING PLAYLET 'BREAD.'

A dramatic competition of one-act plays in which three of the Young People's Societies of the United Churches of the city took part, was staged last evening in the concert hall of George Street United Church, before a very appreciative audience. The Rev. J. E. J. Millyard acted as chairman.

The contest was won by the Young People's Society of George Street Church, with their splendidly-enacted little drama of rural and domestic life, "Bread."

Taking part in the competition were young people from George Street, Trinity and St. James' United Churches, with two plays each scheduled for George Street and St. James', and the first act of their recent three-act comedy drama success, "Meet Uncle Sally," as Trinity Church's contribution to the entertainment of the evening. But, through a misunderstanding, the judges, who had retired prior to the commencement of the contest, to deliberate on procedure, did not return until the final curtain was falling on the first offering by St. James' Church, a one act play entitled "Ghosts." So St. James' members, instead of repeating their first entry in the contest, allowed their second entry to stand alone, and George Street members contented themselves with one offering.

The judges were Mrs. L. J. Pettit, E. V. Morphet and F. G. McNeely.

The cast of the winning playlet, "Bread," which is a powerful, brief sketch of life, with an underlying message that was well brought out by the actors, is as follows: Russell Lewis, as John Curtis; Miss Mary Square, as Martha Curtis; Miss Dorothy White, as Grandma; Miss Ariel Wildman, as Stella; Miss Mary Burnham, as Betty; Kenneth McKee, as Jim. Director, Mrs. C. S. Thompson.

The first act of "Meet Uncle Sally," the offering by Trinity's Young People, an affair that brought plenty of mirthful appreciation from the watchers, so entertaining is its comedy and so well was it done by the players, includes the following: Max Clarke, as Ben Blayne; Miss Addie Wright, as Betty Blayne; Miss Edna Forster, as Jenny; Miss Jessie Tully, as Sally Sherwood; Malcolm Latimer, as Bob Durant; Bill Panjoy, as Snorkins; Miss Mabel Ferguson, as Elaine Durant; Miss Nellie Boorman, as Aunt Dorinda. George Nicholls directed.

Bible Story

St. James' Church play, "In Quest of Treasure," was a very interesting and somewhat unusual offering in the range of one-act playlets. It was enacted with dignified solemnity suitable to the character of the story, which is based on the Bible tale of Naaman, the leper, and his healing by the Prophet Elisha. The costumes were elaborately designed and appropriate to the theme.

The cast included the following members: Ernest Davis, as Naaman; Miss Jean Hammond, as Naaman's wife; Stanley Church, as the prophet Elisha; Jack Higgins, as Gehazi; Miss Lillian Baldry, as the serving maid; Earl Wood and Stanley Leggott, as Naaman's attendants.

Three brief scenes outlined the story.

The first play presented by St. James' Church Young People, which was later withdrawn from the contest, was entitled "Ghosts," and was a 'spooky' piece also done in a trio of tiny scenes.

Members of the cast included Stanley Leggott," as Andy; Earl Wood, as Carl; Jack Huggins, as Dan; Stanley Church, as Bob; Miss Alberta Frost, as Jean; Miss Muriel Moorhouse, as Mildred.

During intermissions incidental piano music was played by George Nicholls and a piano duet was rendered by Miss Dorothy White and Miss Grace Pitman of Stirling.

CITY TREASURER'S SALE OF LANDS FOR ARREARS OF TAXES CORPORATION OF THE CITY OF PETERBOROUGH

TO WIT:

BY VIRTUE OF A WARRANT issued under the hand of the Mayor and the Seal of the Corporation of the City of Peterborough, bearing date the 19th day of September, 1933, and to me directed, commanding me to levy upon the several parcels of land, hereinafter described for arrears of taxes due thereon, together with all lawful costs and charges in connection therewith, I hereby give notice that unless the said arrears of taxes and costs be sooner paid, I shall, pursuant to the Provisions of The Assessment Act, at the City Council Chamber, in the City of Peterborough, on the 26th day of June, 1934, at the hour of Ten o'clock in the forenoon, proceed to sell, by public auction, the said lands or so much thereof as may be necessary to discharge such arrears of taxes and all lawful costs and charges in connection with such sale.

No.	Description and Location	Years in Arrears	Taxes	Costs	Total
	SOUTH WARD				
1.	W. 27'-2" of E. 54'-4" of Lot 6, less the C.P.R. line—Plan 43 ..... S.S. Chamberlain St.	1929, 1931	$ 28.32	$ 9.94	$ 38.26
2	Lot 32—Plan 96 ..... W.S. Lynch St.	1927-8-30-31	18.31	9.69	28.00
3	That part of Lot 6—E. of C.N.R.—N. of Lake and W. of George Sts. 210 Lake St.	1926 to 1931	264.66	15.85	280.51
	CENTRE WARD				
4.	E. 70' of W. 105' of N. 84' of Lot 7—S. of King and W. of George Sts. 229 King St.	1927 to 1931	241 44	15.26	256.70
5.	W. 74' of Lot 3 and E. 6'-4" of Lot 4—N. of King St. and W. of George St. ..... N.S. King St.	1929-30	39.86	10.23	50.09
6.	N. 53' of S. 128'-9" of that part of Lot 6 immediately W. of and adjoining Louis St.—N. of King and W. of George Sts. ..... 287 Louis St.	1927 to 1931	291.26	16.51	307.77
7.	N. 62'-5" of that part of Lot 6—N. of King and W. of George St., immediately W. of and adjoining Louis St., the N. boundary of Lot 6 always considered as 257'-5" N. of King St. ..... 297, 299 & 301 Louis St.	1927 to 1931	1,564.57	48.34	1,612.91
8.	E. 31'-4" of W. 64'-8" of N. 60' of Lot 6—S. of Charlotte and W. of George Sts. ..... 215, 217, 217½ Charlotte	1927 to 1931	1,239.58	40.22	1,279.80
	WEST WARD				
9	S. 30' of Lot 8—Plan 33 ..... E.S. Cross St.	1927 to 1931	59.41	10.72	70.13
10.	S. 23' of N. 165' of W. 60' of Lot 22—S. of McDonnell and W. of George Sts. ..... E.S. Park St	1929 to 1931	74.27	11.09	85.36
11.	Lot 3—Plan 92 ..... N.S. Sherbrooke St.	1929-30	50.88	10.50	61.38
12.	S. 23' of N. 145' of E. ½ of Lot 23—S. of McDonnell and W. of George Sts. ..... W.S. Gilchrist	1928 to 1931	12.07	9.53	21.60
	NORTH WARD				
13.	S. 53' 6" of Lot 9—S. of London and W. of George Sts. ..... E.S. Bethune St.	1927 to 1931	500.53	21.73	522.26
14.	N. 25' of Lot 16—Plan 127 ..... W.S. Bethune St.	1929 1931	26.14	9.88	36 02
	EAST WARD				
15.	W. 70' of Lot 9—Plan 1A—S. of Douro and E. of Rogers Sts. ..... S.S. Douro St	1929 to 1931	93 70	11.57	105.27
16.	N. 14'-10" of Lot 208 and S. 14'-3" of Lot 209—Plan 1A—N. of Hunter St., E. and W. of Rogers St. ..... W.S Rogers St.	1928 to 1930	54.33	10.59	64.92
17.	Lot 36—Plan 19A ..... S.S Woodbine Ave.	1929 1931	41 41	10.26	51 67
18.	N. 83'-5" of Lot 36 and N. 83'-5" of Lot 37—Plan 22A ..... S.S Caddy St.	1929 to 1931	28.50	9.94	38 44
19.	Lot 34—Plan 19A ..... S.S. Woodbine Ave.	1929 to 1931	30.59	10.00	40.59
	All the above lots are Patented.		$4,659.83	$291.85	$4,951.68

City Treasurer's Office, March 17th, 1934.

F. ADAMS, City Treasurer.
13t-Sat. June 16-4489

q Wanted

ALL KINDS OF RAGS, RUBBERS, Copper, Brass, Iron, etc. Highest cash prices. D. Florence, 342 Stewart Street. 'Phone 694W. 30d-126-4967Q

WANTED — TYPEWRITER, GOOD condition. Also Index Files. Write Box 2133, Examiner. 3d-119-2133Q

WANTED — STOVES, DRESSERS, Sideboards, Chairs, all kinds Furniture. 'Phone 3475W. 6d-119-5332Q

WANTED — USED SET BOOKS OF Knowledge or Encyclopedia, cheap. 274 Wescott. 3d-119-2172Q

WANTED — SUMMER COTTAGE, AT reasonable rent, for the month of August; preferably along the southern shore of upper or lower Stoney Lake. Write, giving full particulars, Box 2196, Examiner. 3d-121-2196Q

WANTED — OLD GOLD. HIGHEST price paid. Phillips' Dental Laboratory, 408½ George (opposite Loch's). 6d-134-5435Q

WANTED — SHOW CASE, 3 OR 4 feet long. 'Phone 1111M. 3d-121-2192Q

WANTED — SMALL COTTAGE AT Chemong. Give full details. Write Box 2178, Examiner. 3d-121-2178Q

r Personal

PRIVATE HOME KINDERGARTENS Pay. We start you. The Canadian Kindergarten Institute, Toronto (10). 4d-5,12,19,26-1800R

HAPPINESS CAN BE YOURS—SEND Birthdate with Stamp for Free Trial Reading. Prof. Raphael, Box 94, Grand Central Station, New York. 8d-28,5,12,19,26,2,9,16-1434R

s Used Cars for Sale

FOR SALE — 1930 ESSEX SEDAN, IN perfect condition. Will sell cheap. Privately owned. Apply 336 Rubidge. 3d-120-2156S

COACH, IN GOOD CONDITION — cheap for cash. 274 Wescott. 3d-119-2117S

FOR SALE — GOOD USED 5-PASsenger Buick Car (Standard). Can be inspected at John Drummond's Store Rooms, 421 Water. 2d-120-2184S

FOR SALE — CHEVROLET COUPE 490 Model, Ducoed, like new; small mileage; excellent condition, cheap. William Scollard, Young's Point. 3d-121-2179S

CHEVROLET COACH, 1931.
Chevrolet Coach, 1930.
Dodge 4-Door Sedan, 1930.
Plymouth 4-Door Sedan, 1929.
Oakland Sedan, 1929.
Essex Coupe, with rumble seat.
Plymouth Coupe, 1930.
These are exceptional Cars, and carry our liberal guarantee. Gillespie Garage. 1d-119-5424S

t General Notice

PETERBOROUGH BOAT LIVERY — Open for Business, Saturday, May 19. 3d-119-5401T

LANDSCAPE GARDENING — LAWNS Top Soiled and Seeded. 'Phone 292W. 3d-121-2162T

INTERIOR AND EXTERIOR HOUSE Decorating. Best prices for First-class Work. 'Phone 2561 for Free Estimates. 3d-121-2190T

NOTICE TO CREDITORS.

NOTICE IS HEREBY GIVEN, That all persons having CLAIMS against the late FREDERICK E. JONES, late of the Village of Hastings, in the County of Northumberland, who died on the 20th Day of Apr., 1934, are required to send to undersigned before the 15th June, 1934, full particulars of their Claims. After the said 15th June the Executor will proceed to distribute the Assets of the Deceased amongst persons entitled thereto, having regard only to Claims properly proven against the said Estate, and after that date said Executor will not be liable for said Assets to any other persons.

DATED this 11th Day of May, 1934.
OZIAS D. LAPLANTE,
391 Water Street, Peterborough,
Solicitor for Executor.
4d-12,19,26,2-5393

NOTICE TO CREDITORS.

IN THE MATTER OF THE ESTATE OF LAWRENCE J. FANNING, LATE OF THE TOWNSHIP OF SMITH, IN THE COUNTY OF PETERBOROUGH GENTLEMAN, DECEASED.

All persons having CLAIMS against the Estate of the said LAWRENCE J. FANNING, who died on or about the 26th Day of February A.D. 1934, at the Township of Smith, in the County of Peterborough, are hereby notified to send into the undersigned, the Solicitor for the Administrator of the said Estate, on or before the Sixth Day of June, A.D. 1934, full particulars of their Claims. Immediately after the last mentioned date the Assets of the Estate of the said Deceased will be distributed among the persons entitled thereto, having regard only to Claims of which the Administrator shall then have notice.

DATED at Peterborough this 11th Day of May, A.D. 1934.
JOHN R. CORKERY,
414 Water Street,
Peterborough, Ontario,
Solicitor for the Administrator.
4d-12,19,26,2-5390

League Is Overjoyed Peru-Colombia Pact

GENEVA, May 19 (AP) — The League of Nations was overjoyed today by the reception of official cablegrams from Rio de Janeiro announcing that Colombia and Peru had reached a complete agreement in their border controversy.

The League's Advisory Committee, dealing with the subject, immediately dispatched felicitations to Foreign Minister Mello Franco of Brazil, who directed the mediation, and to both the agreeing countries.

J. A. C. Avenol, Secretary General of the League- received a mes, sage from Mello Franco, in which he said a complete accord had been reached by a protocol and a general convention fixing the legal status of the frontier.

PATTULO RAISES LOAN

OTTAWA, May 19. (CP).— With an understanding between the federal government and the government of British Columbia achieved, Premier T. B. Pattulo is to-day on his way back to the coast province. Details of the understanding have not been announced but the Dominion will advance money to British Columbia to enable it to meet its obligations.

CANADIAN PACIFIC RAILWAY (Effective Sunday, April 29)

Trains east—
4.55 p.m.—Indian River, Norwood Havelock Daily except Sunday
7.40 p.m.—From Toronto Daily except Sunday
11.00 a.m.—Havelock, Tweed, Smith's Falls Ottawa Montreal Quebec Boston and New York Daily except Sunday
11.10 a.m.—Sunday only to Havelock
1.30 a.m.—Havelock, Tweed, Kingston Perth Ottawa Smith's Falls Montreal St John Boston and New York daily
Trains West—
4.50 a.m.—Toronto, Guelph, Goderich Hamilton Galt Woodstock St Thomas London Chatham Detroit Chicago and New York daily
7.35 a.m.—Toronto Hamilton Brantford Buffalo New York Galt Woodstock London Chatham Detroit and intermediate points Daily except Sunday
9.35 a.m.—To Lindsay and Bobcaygeon
3.50 p.m.—Toronto, Hamilton, Buffalo, Rochester Boston Woodstock London Windsor Detroit Chicago and intermediate points between Peterborough and Toronto Makes connections with the Trans-Canada Limited for Winnipeg and Vancouver Daily except Sunday
6.45 p.m.—Sunday only for Toronto and points West.

CANADIAN NATIONAL RAILWAYS TIME-TABLE

(Corrected to April 29th)

8.35 a.m.—For Lindsay, Orillia, Midland, Toronto, Hamilton, Buffalo London, Windsor, and Detroit.
12.01 Noon—For Port Hope, Oshawa Toronto, Hamilton Buffalo, Philadelphia, and New York Connects at Port Hope with the Maple Leaf Ltd. for London, Windsor, Detroit, Port Huron, Flint, and Chicago. Makes connection East-bound for Cobourg, Belleville, Kingston, Brockville, Montreal.
1.45 p.m.—For Lakefield.
5.12 p.m.—For Lindsay, Toronto and connects at Toronto with International Ltd for London, Port Huron and Chicago also with the Continental Ltd for Winnipeg, Edmonton, and Vancouver; with the North Bay Flamingo, Bourg and Cochrane train, and with the 11.45 p.m. train for Hamilton, London, Windsor and Detroit
8.30 p.m.—For Hastings, Campbellford, Stirling Belleville Kingston, Brockville Cornwall Montreal and the Maritime Provinces
Daily—
1.30 a.m.—Fast Train from the C.P.R. Depot for Ottawa, and makes connection at Ottawa for Montreal.
7.30 p.m.—Sundays Only for Lindsay Toronto and makes connections for Western Canada Hamilton, London, Windsor and Detroit.
All Trains operate on Eastern Standard Time and Daily except Sunday from Canadian National Railway Depot, Charlotte and Bethune Streets, unless otherwise shown

y Salesmen Wanted

MAN WANTED FOR PETERBOROugh to handle Ward's Quality Teas, Coffees, Cocoa, Spices, Extracts, Toilet Preparations direct to established users. Also opening in Peterborough County for Man with car. Write, stating age, T. H. Ward Company, John South, Hamilton. 3d-118-2079Y

BARRISTERS AND SOLICITORS.
HALL & CARLEY — Barristers, Solicitors Notaries corner Hunter and Water Streets (over Canadian Bank of Commerce) Peterborough Ontario. Telephone: Office No. 68, R. B. Hall K.C. residence No 403, T. J. Carley, LL.B., residence No. 2036.

JAMES FORDYCE STRICKLAND, K.C. M.P.P — Barrister Solicitor, Notary Public. Peterborough. 'Phone 101 Money to Loan. 370 Water Street.

PECK KERR & McELDERRY — Barristers, Solicitors and Notaries. Office: 415 Water Street, Peterborough Telephone 1960 R. A. Peck, M.P. P. D. Kerr K.C., W. J. McElderry K.C.

GORDON & ELLIOTT — Barristers, Solicitors Notaries Patents and Trade Marks Money to Loan. Telephone 3306 — Hon G. N. Gordon, K.C. Alexander L. Elliott. Toronto Telephone Number Elgin 8231 Office: 410 Saturday Night Building.

DAVIS-THOMPSON COMPANY
Insurance and General Agency
433 GEORGE STREET - PHONE 40

THE TORONTO SAVINGS & LOAN CO.
ESTABLISHED 1885

3% ON DEPOSITS

Interest paid or added half yearly, 30 June and 31 December, in each year. Every facility is afforded to Depositors both in depositing and withdrawing their money.

For sums of $100 and upwards this company's debentures afford a safe and profitable investment. Further information in regard to which will be gladly furnished upon request.

SAFETY DEPOSIT BOXES FOR RENT

W. G. MORROW,
Managing Director.

Office Hours:
9 a.m. to 4 p.m. Open Saturday's until 5 p.m.

RADIO COMMISSION IS CHARGED WITH DISORGANIZATION, STUPIDITY

Former Employe of Commission Appears Before Parliamentary Committee.

DID GROUND WORK.

OTTAWA, May 19 (C.P.)—Disorganization within the Radio Commission, with chaos resulting from divided authority and "stupidity" was emphasized before the parliamentary committee on radio by E. A. Weir here yesterday. Mr. Weir, at one time director of radio for the Canadian National Railways, had been engaged by Hector Charlesworth, chairman of the commission, as director of programs. Subsequently Mr. Weir was displaced.

Thanking the committee for the opportunity of appearing before it, Mr. Weir declared his doing so was not a matter of personal choice nor "primarily to vent displeasure over the treatment I have received at the Radio Commission's hand." He believed, however, that the administration of the commission "has been inefficient and stupid, and if continued under present methods and set-up will ruin, beyond recovery, the whole project of public-service broadcasting."

Mr. Weir told the committee how, at the urgent request of Mr. Charlesworth, he had joined the commission in Nov. 1932, at a promised remuneration of $6,500 and with the definite assurance of Mr. Charlesworth that he would receive a permanent appointment. In various memoranda he submitted to the commission a course of action designed to get that body started in an organized way.

He had conducted negotiations with the transmission companies for wire services to carry programs across Canada and made other arrangements of an economical character designed to produce a maximum of service.

1932 Christmas Broadcast

Mr. Weir was responsible for the Christmas broadcast of 1932, he said. This was so successful that it gave a great fillip to the commission which, if followed up, could have been profitably exploited by that body. However, nothing was done to consolidate the position the commission then achieved and the spirit of public goodwill then generated was dissipated, said Mr. Weir.

All matters relating to appointments had to be left until the return of Col. W. A. Steel, one of the commissioners, from Europe.

Shortly after the return of this official, in Jan. 1933, Mr. Weir was informed that responsibility for program direction would be divided with Arthur Dupont of Montreal handling the east and Mr. Weir assigned to the West. Mr. Charlesworth himself then took over the title of director of operations.

On this point, Mr. Charlesworth had told him, continued Mr. Weir, that "the arrangement is merely nominal. You will be actively in charge of operations. You will really direct all networks, both eastern and western, reporting directly to me." Mr. Weir regarded that arrangement as unsound.

"I never could have meant anything because he (Mr. Charlesworth) could not possibly have discharged, nor could he have been expected to discharge, the functions of such a position. I was told there was to be no publicity about this change and obviously outsiders would have recognized at once its stupidity."

The whole thing was a fictitious set-up, "planned deliberately by Mr. Maher (another commissioner) and Col. Steel to jockey me out of my place, after I had given the commission invaluable information by which to get under way before I had had time to get really started on program organization," said Mr. Weir. "I believe it had already been determined, although the chairman was not aware of it, that I was to be eliminated, but not until a lot of preliminaries had been disposed of."

PETERBOROUGH MARKET QUOTATIONS

RETAIL

Fruits

Oranges, 19-45c dz.; navels, 33c dz.; Grapefruit, 2-5 for 25c; bananas, 3 lbs., 19c; honeydew melons, 50c ea.; canteloupes, 15 and 20 cents each; lemons, 19-25 cents dozen; cooking apples, 19c pk.; Spy apples, 20-35c pk.; McIntosh, 35c; Greenings and Talmon Sweets, 30 cents a peck; Russets, 25c peck; cooking figs, 3 pounds for 25 cents; cocoanuts 15 and 25 cents; pears, 5c each; watermelons, 30-30c each; grapes, red, 35c lb.; green, 25c lb.; cranberries, 19c lb.; rhubarb, 10c bunch; strawberries, 15c pint; pineapples, 15-25c each; cherries, 40-50c lb.

Vegetables

Potatoes, 27-35c peck; $1.40-$1.75 bag; new potatoes, 2 to 4 lbs., 25c; Spanish onions, 3 pounds 25 cents; sweet potatoes, 2 pounds 19 cents; carrots, 40c peck; new carrots, 3 bus., 17c; cabbage, 5-6c a pound; Savoy, 10c head; lettuce, 2 bun. 10c; head lettuce, 10-13c; iceberg, 10c a head; spinach, 3 pounds for 19c; mushrooms, 40 cents a pound; cucumbers, 10c each; cauliflower, 20-25c each; cooking onions, 10 lbs. 25c; green onions, 5 cents a bunch; parsley, 5c bunch; celery, 10-30c bunch, celery hearts, 9c a bunch; asparagus, 2 bunches 25c; peppers, 5c ea.; tomatoes (hothouse) 19-20c lb.; vegetable marrow, 15c ea.; turnips, 3 for 10c; parsnips, 30c peck; water-cress, 5c bunch; new beans, 19c lb.; beets, 20c pk., new, 10c bu.; radishes, 7c bunch; large green peas, 15c lb.; small green peas, 19c lb.; wax beans, 19c lb.

Nuts

Mixed, 19-23c lb.; shelled walnuts, 40c lb.; peanuts, 15c to 25c lb.; shelled almonds 49c lb.; Valencia almonds, 48c pound; shelled pecans, 25c lb.; Brazil nuts, 19-21c lb.; Italian chestnuts, 25c lb.; California budded walnuts, 33c lb.; filberts 45c lb.

Dairy Produce

Creamery butter, 23-27c pound; dairy butter 22c lb.; lard, 10-12c lb.; shortening, 9-11c lb.; eggs, 13-20c doz.; clover honey, 5-lb. pail 49c; golden honey, 5 lbs., 42 cents; amber honey, 39c 5-pound pail; comb honey, 15-25c each; cheese 14-20c lb.

Fish

Salmon, 14 to 25c lb.; fresh and smoked fillets, 18-19c lb.; finan haddie, 2 lbs., 25c; whitefish, 15c lb.; salt and fresh sea herring, 3 lbs. 25 cents; haddock fillets, 13c lb.; mackerel, 10c lb.; pickerel, 14c lb.; kippers, 10c pair; trout, 20c lb.; whitefish, 20c lb.; oysters, 49c pint; smelts, 22c lb.; halibut, 25c lb.; kippers, 10c pair; ciscoes, 20c lb.

Meats

Beef, 5 to 25c lb.; veal, 5-20c lb.; lamb, 12-25c; pork, 7-25c lb.; sausage, 10 to 16c lb.; mutton, 12c lb.

Flour

Bread flour, 24-lb. bag, 59-85c; pastry flour, 55-71c; 98-lb. sack bread flour, $2.10-$2.90.

WHOLESALE

Grain

Fall wheat, 80c a bushel; oats, 40c; rye, 55c; barley, 50c; buckwheat, 50c.

Hay, Bran, etc.

Hay, $12-$13 per ton; straw, $5-$6; bran, $18-$20; shorts, $22 ton.

Hides and Wool

Cow hides, 3-4c lb.; horse hides, $1.50 each; veal skin, 6c lb.; sheep skins, 50-600c each.

Wool: fine, 13-14c lb.; medium, 12-13c; coarse, 11-12c; rejects, 7-9c lb.

GRAIN AND PRODUCE REVIEWS

MONTREAL PRODUCE

Butter eased slightly on the Montreal Produce and Dairy Market yesterday.

Fresh No. 1 butter, in cartons or less, declined ¼c at 20¾c to 21c a pound. To retailers solids were 22c and prints 23c a pound. Receipts were 221 boxes.

Eggs were firm; graded shipments in cartons from the West sold at 20c a dozen for A-large, 19c for A-medium, 18c for B and 16½c to 17c for C. A total of 4,120 cases arrived. To retailers eggs in cartons were advance a cent a dozen.

Ontario colored cheese remained unchanged at 9½c a pound with offerings amounting to 908 boxes.

Potatoes were steady, Quebecs per 80-pound bag selling at 85c. New Brunswick Mountains per 80 pound bag at 90 cents and Prince Edward Island Mountains per 90-pound bag at $1.05 to $11.10.

WINNIPEG GRAIN.

WINNIPEG, May 19. — Futures prices took a dive on the Winnipeg Grain Exchange yesterday, influenced mainly by a big jump in wheat exports from Argentina, and the possibility of showers in North American spring-wheat areas. The day's decline amounted to 1⅛ to 1⅜ cents.

Most of the pit operations appeared to be local, with tired holders liquidating, and a little wheat coming out from the big longs. Foreign demand amounted to 500,000 bushels of Canadian wheat for export, but this was not broad enough to be an important market factor.

Closing quotations were at or near bottom levels, with May resting at 68¾ cents, July at 69¾ cents, and October at 71⅝ cents.

A moderate export business in oats featured the cash and coarse grain markets, while prices slipped off in sympathy with declines in wheat.

Futures:

Wheat—	Open	High	Low	Close	Prev. Close
May	.70¾	.70¾	.68¾	.68¾	.70¼
July	.71¾	.71½	.69¼	.69¾	.71¾
Oct.	.73¼	.73¼	.71¼	.71⅝	.73⅝
Oats—					
May	.35	.35	.34¾	.34⅝	.34⅝
July	.35¾	.35¾	.35¼	.35¼	.35¼
Oct.	.35⅞	.36¼	.35¾	.35½	.35⅞

CHICAGO GRAIN

Wheat suffered a decided setback in price late yesterday as a result of increased selling led by houses with connections east, but corn values gained.

The enlarged selling of wheat was attributed in considerable measure to notice taken that brought menace to crops northwest had failed to attract big public buying of a sustained character. Furthermore, reports were at hand that the United States 1934 wheat harvest would begin in Texas next week, with Texas promptly furnishing 25,000,000 to 30,000,000 bushels to replenish the domestic breadstuffs supply or for shipment overseas.

Wheat closed weak at the day's lowest level, 1⅞c-2¼c under Thursday's finish, corn unchanged to ⅛c higher, oats, ¼c to 1c down, and provisions varying from 5c decline to a rise of 7c.

Death!

NEW YORK, May 19.—(CP).—Death is a marble, rolling on the street. . . .

William Abel, only six, pursued his "giassie" onto the pavement yesterday. It rolled under a concrete mixer. The operator of the mixer, not seeing the child, pulled a lever, the hopper descended. . . .

Death is a bird. . . .

Mrs. Margaret Cross was watching a sparrow. A cat pounced upon it. The sight so unnerved Mrs. Cross that she took a few drinks, to forget. Drinking, she delayed getting dinner for her cab driver husband, Alexander. There was a quarrel, their marriage license, neatly framed, was torn from the wall, and became a weapon that struck her down. The police, at any rate, say that is how she was killed and why her husband is held for homicide. . . .

Death is $1. . . .

With $1, Eugene Ruggiero, 16, bought a canoe. Two friends, Vincent Ruggiero (a cousin) and Salvatore Solona, went with him for a ride last night. The canoe upset. Eugene swam ashore. The others were drowned. . . .

Death is a wheel, turning, crushing. . . .

Nine-year-old Robert Meafee, hitching a ride on a trailer, slipped and fell. His little body was directly under the wheel, turning, crushing. . . .

Obituary

MRS. ADAM McGARVEY

MARMORA, May 19. (Examiner Correspondence).—The funeral of the late Mrs. Adam McGarvey took place on Friday afternoon, service being conducted at St. Paul's Anglican Church by the rector, Rural Dean A. B. Caldwell. Interment was made in the family plot in Marmora Protestant Cemetery.

The pallbearers were T. E. Potts, W. R. Linn, G. Wellman, R. E. Bonter, T. E. Warren and D. Shannon.

MRS. WILLIAM VANDERVOORT.

HAVELOCK, May 19 (Examiner Correspondence).—The funeral of the late Catherine Loucks Vandervoort, wife of Mr. William Vandervoort, whose death occurred here on Tuesday morning at 8.20, was held from her late residence, Alexander Street, on Thursday afternoon, and was largely attended.

Mrs. Vandervoort, who was in her 58th year, was born at Thurlow Township, a daughter of the late Mr. and Mrs. Sandford Loucks. Besides her husband, she leaves a family of two daughters, Mrs. W. R. Phillips (Mae) of Campbellford, and Mrs. Alex. Cuthbertson (Blanche) of Madoc. She also leaves one sister and one brother, Mrs. Julian Carter of Renfrew and Mr. A. Loucks of Cannifton.

The funeral service was held at the house, Rev. S. A. Kemp of Havelock United Church in charge. The text was taken from the fourteenth chapter of St. John, the first and second verses: "Let not your heart be troubled—I go to prepare a place for you." The speaker described the beauties of the 'House of many mansions,' and the consolation of the bereaved family who have the promise of Jesus, Who asks only that we believe and trust in Him. How fleeting is the life in this world, compared to the life eternal where sorrow and partings will be no more."

Members of Havelock Dorcas Rebekah's Lodge 96, of which the deceased was a valued member until failing health compelled her to forego all community activities were present in a body, and held a brief service at the graveside. A sprig of evergreen, "emblem of the life eternal," was cast into the grave, while each member in turn spoke the last farewell over the departed member.

The pall-bearers were Messrs. Edward Fennell, Ernest Seeney, Dave McAdamson, Robert Crawford and Clarence Waymark of Havelock and Ernest Haig of Campbellford.

Many beautiful floral tributes spoke eloquently of the love and esteem in which the deceased was held.

Among those from a distance who were present at the funeral were Mr. and Mrs. D. Coyle, Toronto; Mr. and Mrs. James Coyle, Mr. Harry Coyle and Mrs. Elliott of Colborne, Mrs. Allan Latta, Sidney; Mr. and Mrs. Ed. Prentiss, Frankford; Mr. and Mrs. Albert Loucks and Mrs. Clarence Copeland, Cannifton; Mr. and Mrs. Julian Carter and Mrs. George Smith of Renfrew, Mr. and Mrs. Gilbert Cotton of Sulphide, also a large number of friends from Campbellford and vicinity.

SUNDAY
CFRB—5.15 P.M.
CKPC
(Daylight Saving Time)
"MAPLE LEAF"
Programme
ERNEST SEITZ, Pianist
DONALD HEINS' Orchestra
CANADA PACKERS LIMITED
Producers of "MAPLE LEAF" Hams and Bacon

VOTE TO MEN IN HIGHWAY CAMPS SURPRISE TO VICTORIA LIBERALS

Expect 200 Workers Engaged Filling Ditches on Whitby-Lindsay Road.

SERVICE MEDALS GIVEN.

(Examiner Correspondence)

LINDSAY, May 19.—Considerable consternation prevails in the Liberal ranks in the riding of Victoria and Haliburton over the announcement that the workers in the construction camps in the north may be given the privilege of voting in this riding in the approaching provincial elections. Wile nothing of an official nature has been given out by the Electoral Board, it is stated in well informed circles that the men will be accorded this privilege. There are over two thousand men working on the different roads in the north—many of them from different points in the riding. Such a move would add greatly to the voting strength of the riding. The Liberals did not figure on this possibility. One prominent Liberal stated yesterday that if any number of these men were added to the voters' list it would undoubtedly make the result of the coming contest very uncertain.

The Examiner was informed yesterday by a highway official that some ninety men were at present engaged in this district straightening the curves in the highways, filling in ditches, etc. He further stated that during the course of the next few days some two hundred men would be engaged in this work.

Hon. Mr. Finlayson, it is announced, will make a tour of inspection of the construction camps in the northern part of Victoria as well as in Haliburton County.

Lieut.-Col. R. I. Moore, O.C. Victoria and Haliburton Regiment, on behalf of the Minister of National Defence, Thursday night made the presentation of long service medals to three members of the regiment. The recipients were: C.S.M.F. Pullen, C.S.M.. P. Wilson and Q. M. Sergt. W. Smith. These men saw service in the late war.

The death took place yesterday of Mrs. James Dean, who has been a resident of Lindsay for thirty-six years. The deceased was a daughter of the late R. Arnott, of Manvers. Her husband was widely known throughout the Midland district as a phrenologist. She is survived by three sisters, one daughter, Mrs. C. Keenan, of Oshawa, and one son, Roy, of the Spectator staff, Hamilton.

Rt. Wor. Sister Wright, Grand Mistress of the Orange Lodge of Ontario East, of Peterborough, Rt. Wor. Bro. Ritchie, Deputy Grand Preceptor of the R.B.P. and Rt. Wor. Brother Porter, P.G.M., R.B.P. also of Peterborough were in town Thursday night. They were guests at the anniversary banquet of the local L.O.B.A. in St. Andrew's Sunday School room.

Chief of Police Irwin, of Fenelon Falls, is investigating a mean act of vandalism, and is in hopes of apprehending the guilty parties. The summer residence of Miss May Potts, at 'Sunny Brae Farm' on the Rosedale Highway was broken into and the contents thrown about in general disorder. Fruit, etc. had been carried from the cellar, and many articles are reported missing.

SATURDAY'S RADIO PROGRAMS

KEY TO CLASSIFICATION:

1—Dance. 2—Concert. 3—News. 4—Vocal. 5—Sport. 6—Comedy. 7—Drama. 8—Band. 9—Symphony 10—Variety 11—Instru. Trio. 12—Speaker 13—Organ. 14—Children. 15—Miscellan.

(DAYLIGHT SAVING TIME)

4.30 P.M.
15—CRCT—Lady Next Door.
1—WJZ—Don Carlos' Orch.

5.00 P.M.
15—CRCT—Kaltenmeyer's Kindergarten.
1—CFRB—Pancho and his Orch.

5.30 P.M.
12—WEAF—"conomers in the New Deal.
13—WJZ—Little Orphan Annie.
11—CRCT—Platt and Merman.

5.45 P.M.
4—CFRB—Tito Guizar.

6.00 P.M.
8—CRCT—Indian Serenader.
10—WEAF—Al Peerce and His Gang

6.15 P.M.
15—CFRB—Micha Raginsky's Ensemble.
1—CFRB—Billy Hays and Orch.

6.30 P.M.
1—WEAF—Tom Coakley's Orch.
12—WJZ—Ivory Stamp Club.
4—WABC—Charles Carlisle.

6.45 P.M.
1—WBEN—Himber's Ensemble.
12—CRCT—Flying with Al Williams.
3—CFRB—Frederick William Wile.

7.00 P.M.
15—CFRB—The Green Room.
5—WEAF—Baseball Resume
14—WJZ—Kaltenmeyer's Kindergarten.
12—CRCT—Community Welfare Talk

7.15 P.M.
12—WEAF—Dr Stanley High
1—CFRB—Isham Jones and Orch.
8—WLW—German Band.
11—WJZ—Picken Sisters.

7.30 P.M.
12—CFRB—Mining Broadcaster.
1—WJZ—Don Bestor's Orch.
3-11-CRCT—News and Bright and Breezy.
10—WABC—Thelma Goodwin and Paul Keast.
11—WEAF—Eddie Peaboy.

7.45 P.M.
1—CFRB—Charles Barnet and Orch.

8.00 P.M.
2—CKNC—The Cotter's Saturday Night.
10—CRCT—Nite Dream Hour.
10—CFRB—Morton Downey
12—WJZ—Art in America.
10—WEAF—Teddy Bergman.

8.15 P.M.
8—WJZ—The Bavarian Peasant Band

8.30 P.M.
10—CRCT—Hands Across the Border
3—WEAF—Floyd Gibbons.

9.00 P.M.
8—CRCT—Events of the Week
1—WJZ—Jamboree.
1—CFRB—Ferdie Mowry's Orch.
10—WEAF—House Party.
1-4-WABC—Grete Stenckgold and Andre Kostelanetz.

9.30 P.M.
15—CFRB—Roy Helton, "Looking at Life."
11—CRCT—Program of Music.
7—WEAF—Beatrice Fairfax.
1—WJZ—Eddie Duchin's Orch.

10.00 P.M.
1—CFRB—Luigi Romanelli's Orch.
12—WABC—Byrd Broadcast.
10—CRCT—Acadian Serenade.
10—WEAF—Terrapane Travelcade.
12—WJZ—To be announced.

10.30 P.M.
12—WEAF—Coping with Crime.
1—WJZ—Barn Dance
1—CRCT—George Wade's Cornhuskers.
15—CFRB—News and Elder Michaux.

11.00 P.M.
1—CFRB—Sylvia Froos.
1—WEAF—Eric Madriguera's Orch.
15—CRCT—Charles Dornberger's Orch.

11.30 P.M.
6—WEAF—One Man's Family.
1—WJZ—Brito's Orch
3-1-CRCT—News and Little Jack Little's Orch.

12.00 MIDNIGHT.
1—WJZ—Jack Denny's Orch
1—WEAF—Don Russo's Orch.

12.30 A.M
1—WJZ—Vincent Lopez' Orch.
1—WABC—Gus Arnheim's Orch.

SUNDAY'S RADIO PROGRAMS

(DAYLIGHT SAVING TIME)

10.00 A.M.
4—WJZ—Southern Airs.
12—WABC—Church of the Air.
12—WEAF—Dr. S. Parkes Cadman.

10.30 A.M.
11—CFRB—Melody Parade.
10—WJZ—Sanovar Serenade.
1—WEAF—Mexican Typica Orch.

11.00 A.M.
12—CKNC—Bloor Street United.
15—WBEN—Trinity Episcopal Services.

11.30 A.M.
4—WJZ—Poet Prince.
12—CRCT—St. Michael's High Mass.

12.15 P.M
4—CFRB—Salt Lake Tabernacle Choir.
15—WJZ—Baby Rose Marie
11—WEAF—Gordon String Quartette.

12.30 P.M.
11—CFRB—Madison Ensemble (CBC).
9—WJZ—Radio City Concert Symphony.

1.00 P.M.
12—CFRB—Church of the Air
2—CRCT—Radio City Concert.
11—WEAF—Road to Romany.

1.30 P.M
2—WEAF—Surprise Party.
10—CRCT—Sunday Forum
11—CFRB—Compinsky Trio.

2.00 P.M
13—CRCT—Franklin Legge.
4—CFRB—Edith Murray

2.30 P.M
15—CRCT—Sunday Musicale.
11—WABC—Lazy Dan.

3.45 P.M
4-6-WEAF—Landt Trio and White.
12—CFRB—Library Shelf.

4.00 P.M
9—CFRB—Portland Symphony Orch.
10—WJZ—Bar X Days and Nights.
7—WEAF—Talkie Picture Time Sketch.
8—CRCT—Sousa's Band.
2—CFRB—Gems from the Opera.

4.15 P.M.
4—WEAF—Lilian Bucknan.

4.30 P.M.
7—WJZ—Princess Pat Drama
4—CFRB—St. Olaf Lutheran Choir.

5.00 P.M.
12—WEAF—John S. Kennedy.
4—CFRB—Chicago Knights.
15—WJZ—National Vespers.

5.15 P.M.
11—CFRB—Maple Leaf Program.
4—WEAF—Sylvan Trio.

5.30 P.M.
11—CRCT—L'Heure Exquise (NBC).
4—WABC—Crummit and Sanderson.
10—WEAF—The Sentinels.

6.45 P.M
11—CFRB—Musical Divine from St. Thomas' Church

6.00 P.M.
11—CRCT—Egon Petri.
15—WEAF—Catholic Hour.
15—WABC—Roses and Drums.

6.15 P.M.
12—CFRB—Harvey Hallart.

6.30 P.M.
12—WABC—Smiling Ed. McConnell.
8—CFRB—World Review.
7—CRCT—Hill Billy Heart Throbs.

7.00 P.M.
12—CFRB—Jarvis Baptist Service
4—WEAF—Elizabeth Lennox.
12—CKNC—Yorkminster Church
12—CRCT—St. Stephen's Church.
4—WABC—Hampton Institute Choir
10—WJZ—Charlie Previn's Orch.

7.30 P.M.
4—WABC—Nick Lucas
6—WJZ—Joe Penner Comedy.
12—WABC—Rin-Tin-Tin Thriller.
11-4-WEAF—Wendell Hall, Ukulele and Songs.

8.00 P.M.
6-2-CRCT—Rubinoff and Jimmie Durant.
10—WABC—Freddie Rich Entertains.
10—WJZ—Kaleidoscope.

8.30 P.M.
10—CFRB—California Melodies.

9.00 P.M.
10—WJZ—George M. Cohan and Revelers' Quartette.
10—CRCT—Goin' to Town.
10—WABC—Family Theatre.
10—CFRB—Manhattan Merry-Go-Round.

9.30 P.M.
1—WABC—Fred Waring's Orch. Ford Program, CFRB.
2—CRCT—Album of Familiar Music.
3—WJZ—Walter Winchell

10.00 P.M.
12—CFRB—British-Israel Federation.
4—CRCT—Madame Schumann-Heink.
6—WEAF—Victor Young's Orch.
10—CKNC—Within the Abbey (CRC).

10.30 P.M.
12—CRCT—New Hall of Fame Program.
10—CFRB—45 Minutes in Hollywood.

11.00 P.M.
10—CRCT—Canadian Capers.
15—WJZ—International Tit-bits.
6—WEAF—Baseball Resume.

11.15 P.M
11—WJZ—Ennio Bolognini, 'cellist.

11.30 P.M.
1—CFRB—Little Jack Little's Orch.
3-10-CRCT—Press and Atlantic Nocturne (CRC)
1—WJZ—Phil Harris' Orch

12 MIDNIGHT
1—WJZ—Jimmy Lanceford's Orch.
1—WABC—Red Nicholas' Orch.

7.45 P.M.
12—WABC—Rin-Tin-Tin Thriller.
11-4-WEAF—Wendell Hall, Ukulele and Songs.

8.00 P.M.
6-2-CRCT—Rubinoff and Jimmie Durant.
10—WABC—Freddie Rich Entertains.
10—WJZ—Kaleidoscope.

8.30 P.M.
10—CFRB—California Melodies.

9.00 P.M.
10—WJZ—George M. Cohan and Revelers' Quartette.
10—CRCT—Goin' to Town.
10—WABC—Family Theatre.
10—CFRB—Manhattan Merry-Go-Round.

9.30 P.M.
1—WABC—Fred Waring's Orch. Ford Program, CFRB.
2—CRCT—Album of Familiar Music.
3—WJZ—Walter Winchell

10.00 P.M.
12—CFRB—British-Israel Federation.
4—CRCT—Madame Schumann-Heink.
6—WEAF—Victor Young's Orch.
10—CKNC—Within the Abbey (CRC).

10.30 P.M.
12—CRCT—New Hall of Fame Program.
10—CFRB—45 Minutes in Hollywood.

11.00 P.M.
10—CRCT—Canadian Capers.
15—WJZ—International Tit-bits.
6—WEAF—Baseball Resume.

11.15 P.M
11—WJZ—Ennio Bolognini, 'cellist.

11.30 P.M.
1—CFRB—Little Jack Little's Orch.
3-10-CRCT—Press and Atlantic Nocturne (CRC)
1—WJZ—Phil Harris' Orch

12 MIDNIGHT
1—WJZ—Jimmy Lanceford's Orch.
1—WABC—Red Nicholas' Orch.

C.D.S. MONDAY NEWS

STORE HOURS—9 a.m. until 5.30 p.m.; Saturday, 9 a.m. until 9.30 p.m. PHONE 3000

2 p.m. Specials

Antimony Ware

Here is a delightful assortment of useful articles and ornaments, including Candlesticks, Cream and Sugar Sets, Trays and other pieces. 2 P.M. Special Monday, each or set..... 15c
—Main Floor, C.D.S.

Factory Cotton

A medium weight quality of Factory Cotton, about 36 inches wide. A real saving opportunity. 2 P.M. Special Monday, yard. 9c
—Main Floor, C.D.S.

Rice Straw Mats

Finely woven Japanese Rice Straw Mats, suitable for decorating verandah, sun-room or cottage walls. In floral and conventional designs. Size 34 x 66 inches. 2 P.M. Special, each..... 49c
—2nd Floor, C.D.S

Women's Sport Shoes

Two-tone brown and fawn leather Sport Shoes with crepe rubber and composition sport soles and low heels. Sizes 3 to 7. 2 P.M. Special, pair..... 1.49
—Main Floor, C.D.S

Child's Pantie Dresses

Cute little styles with short sleeves, round necklines and contrasting trimmings. Made of pink and blue cotton. Sizes 3 to 6 years. 2 P.M. Special, each..... 39c
—2nd Floor, C.D.S.

Maple Leaf Special!

Gardeners-Look!

A Timely Selling of "Ace" High Grade

Lawnmowers

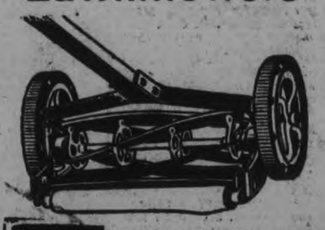

A word to the wise—buy now, before the grass needs its first good trimming; and you'll effect a fine economy! These are machines with FOUR BLADES OF TEMPERED MOWER STEEL that will CUT A 14-INCH SWATH AND THEY HAVE 9½-INCH OPEN DRIVE WHEEL, HARDWOOD ROLLER AND HANDLE. Each machine is nicely finished in bright scarlet, roller and handle in natural. Maple Leaf Special, each 5.29
—Basement, C.D.S.

THE CANADIAN DEPARTMENT STORES LIMITED

DISTRICT MASTER VISITS MARMORA

Bro. W. Johnston Gives L.O.L. Members Excellent Address.

(Examiner Correspondence.)

MARMORA, May 19. — Accompanied by Deputy District Master W. J. Bateman and Past County Master W. J. Bateman, and Past County Master W. Martin, and other visiting brethren, Worthy Bro. William Johnston, District Master of District No. 1, Centre Hastings Orange Association, paid his official visit to Marmora L.O.L. 319 on Thursday evening.

Wor. Bro. Johnston gave an excellent report of the recent Grand Lodge sessions at Pembroke besides giving an inspiring address to the brethren.

At the close of the meeting appropriate addresses were given by the other visiting brethren and Wor. Bro. Percy Gray, Master of L.O.L. 319 and other officers of his lodge also spoke. Refreshments were served.

ROSE ISLAND

Robert Post spent Saturday with Mr. Walter Post.

Jerome Campbell spent Saturday evening with Miss Carry and Archie Jones.

Harold Campbell spent the week end at his home in Rose Island.

Mr. Roy Cadwell is working for a few days at Bancroft Ont.

Mr. Chas. Post was at his home over the week-end.

Mrs. J. W. Campbell visited her father, Mr. W. Johnson, who has been ill all winter.

Mrs. A. McTavish and daughter, Mary, visited Mrs. J. W. Campbell, Tuesday evening.

Dr. McPhee Resigns As Omemee Manager

(Examiner Correspondence.)

OMEMEE, May 19. — A meeting of the Omemee football team was held recently. Due to pressure of business the present manager, Dr. McPhee regretfully tendered his resignation from the club. No one was appointed to take his place but W. Prince and D. Hayes were appointed to pick a team for May 24th. The members will attempt to find a new manager in the meantime.

A large score board was presented to the Athletic Commission by the Imperial Tobacco Co., and will be erected on the grounds immediately.

Hard hats, special boots, knee pads and padded gloves are being introduced by a coal mining company in Scotland to decrease the number of accidents in the mine.

ALL OF US

(By Marshall Maslin.)

NEWSPAPER MEN AREN'T CYNICAL

People talk as if all newspaper men were cynical.

Well, I've been in this business since the war, and I have met very few cynical newspaper men. I have met some cynical gentlemen who were working on newspapers, but they weren't newspaper men, and it wasn't long before they got off the paper and into something else where they thought they could earn more money.

I've never met an "average newspaper man" either. Nor any "typical newspaper men."....And I've known but one newspaper man who was like the fellows you encounter in books, or used to see on the stage before newspaper men began to get their plays produced....Most of the newspaper men you read about are writing a book. I've known a few who have written books, but I don't know any now. Somehow or other the newspaper life has never been what fiction led me to think it would be....It's quite different—and better.

But about that cynicism business. ....The dictionary tells you that cynicism means a snarling, currish point of view toward life. And that the cynical man is one who believes all of our actions are dictated by self-interest. It's true that in newspaper work a man does encounter great crowds of people who are like that. After all, he's on a paper and he's likely to meet many people who want publicity, want to see their names in print. So he becomes rather wary of the average run of people. But eventually he gets so he can spot the "publicity hound" almost immediately; and he doesn't become cynical all over. He is merely cynical toward that type, not toward everybody.

After all, cynicism doesn't develop from living with people and getting close to their hearts in joy or tragedy. The cynical man is almost always one who hasn't been square with himself. (I mean the older cynic, not the spry young fellow.) Somehow he has failed, he hasn't kept his promises. He has hurt other people, he has denied their dreams and his own. And cynicism is his self-made defense, not against the world, but against himself. He wears the prickly, burning shirt of Nessus of his own choice, but he blames you for it. His self-pity has curdled within him....And you don't find many such cynics in a newspaper office. Ask any newspaper man if this isn't the truth.

MONDAY'S RADIO PROGRAMS

12 NOON.
12—WABC—Voice of Experience.
4—WJZ—Morton Bone.

3.00 P.M.
1—CRCT—Radio Guild.
4—WEAF—Bill Whitley, baritone.
11—CFRB—Cahu Serenaders.

2.15 P.M.
7—WEAF—The Wise Man.
11—CFRB—Rhythm Kings (CBS).

4.30 P.M.
15—CRCT—Broadcast from Britain.

5.00 P.M.
12—WJZ—Your Health
15—CFRB—The Dictators.

5.15 P.M.
4—WJZ—Jackie Heller.
14—WABC—Skippy.

5.30 P.M.
14—WJZ—Singing Lady.
14—WEAF—Frank Merrivell's Adventures

5.45 P.M.
4—CRCT—Bunkhouse Songs.
4—WABC—Gordon, Dave and Bunny.
14—WJZ—Orphan Annie.

6.00 P.M.
4—CRCT—Indian Serenader.
4—WJZ—Irene Beasley
12—WABC—Buck Rogers.

6.15 P.M.
7—WABC—Bobby Benson and Sunny Jim.
8—WJZ—Army Band.

6.30 P.M.
3—CRCT—Beckett Reports.
7—WEAF—Grandmother's Trunk.

6.45 P.M.
8—CRCT—Lowell Thomas
10—WABC—Dixie Circus.
10—CFRB—Crazy Water Crystals.
12—WEAF—Horse Sense Philosophy.

7.00 P.M.
6—CRCT—Amos 'n' Andy.
12—CFRB—O'Henry Readings.
5—WEAF—Baseball Resume.

7.15 P.M.
6—CFRB—Just Plain Bill.
6—WEAF—Gene and Glen.
4—WJZ—Baby Rose Marie.

7.30 P.M.
1—WJZ—George Gershwin's Orch.
12—CFRB—Mining Broadcaster.
4-6-WEAF—Shirley Howard and the Jesters.
3-10-CRCT—Canadian Press News, Three Hearts in Harmony

7.45 P.M.
4—WABC—Boake Carter.
6—WBEN—The Goldbergs.
15—CRCT—Max Baer Program.

8.00 P.M.
10—CFRB—Mary Eastman and Evan Evans (CBS).
1—CRCT—Charles Dornberger's Orch
10—WEAF—Socony-land Sketch

8.15 P.M.
8—WABC—Edwin C. Hill
15—CFRB—Repertory Theatre of Air.

8.30 P.M.
10—CRCT—Voice of Firestone.
4—WABC—Bing Crosby and Hayton's Orch.
10—WJZ—Maple City Four.

8.45 P.M.
12—WJZ—Bane Ruth Baseball Comment

9.00 P.M.
15—CRCT—Hawaiibound.
1-4-WEAF—Horlick's Gypsies.
—WJZ—Greater Minstrels.
10—WABC—Rosa Ponselle and Andre Kostelanetz Orch.

9.15 P.M.
11—WGR—Piano Twins.
4—CFRB—Glen Devon Singers.

9.30 P.M.
11—CRCT—Tone Albums.
2—WABC—The Big Show.
15—CFRB—Ferde Mowry's Orch.
10—WEAF—Captain Dobbs' "Ship of Joy."
11—WJZ—Melody Moments.

10.00 P.M.
1—CFRB—Duart McLean's Orch
1—WABC—Wayne King's Orch.
4—CRCT—Gene Arnold and Male Quartette.
—CKNC—Hon. H. H. Stevens, Red Cross.
9—WJZ—Symphony Orch

10.30 P.M.
10—CRCT—Melody Lane (CBC).
10—CFRB—Pompeian Program

10.45 P.M.
1—WGR—Ahbee's Mountaineers.

11.00 P.M.
10—CRCT—Masters of Music.
1—WJZ—Emil Coleman's Orch.
3-4-WEAF—Press and Mary Courtland.
4—WABC—"Fats" Waller.

11.15 P.M.
4—WEAF—Hill Billy Songs.
4—WJZ—Poet Prince.

11.30 P.M.
3-1-CRCT—News and Michigan Program.
1—CFRB—Charlie Davis' Orch. (CBS)
1—WEAF—Clyde Lucas' Orch

12 MIDNIGHT
1—WJZ—Jack Denny's Orch.
1—WEAF—Clyde Lucas' Orch.

Wave Lengths

Station	Metres	Kilocycles
CKNC Toronto	291	1030
CFCF Montreal ...	261	600
CRCO Ottawa	...	880
CFRB Toronto	434	690
CKAC Montreal ...	411	730
CRCT Toronto	312	960
CKCL Toronto	517	580
CKLW Windsor ...	555.6	540
CHNC Toronto	357	840
CKCO Ottawa	...	1010
KDKA Pittsburg ..	306	980
KMOX St. Louis ..	275	1090
WABC New York ..	349	860
WTIC Hartford ...	282.8	1060
WGR Buffalo	545	550
WBEN Chicago	389	770
WBEN Buffalo ....

AMERICAN TOURIST IS BURNED TO DEATH IN AUTO CRASH

PROBABILITIES.
Fresh south-east winds; partly cloudy and warm to-day and on Tuesday, with showers and thunderstorms.

The Peterborough Examiner

HOME EDITION

VOL. LXXII., No. 119 | PETERBOROUGH, ONTARIO, CANADA, MONDAY, MAY 21, 1934 | PRICE THREE CENTS

$10,000,000 FIRE CHICAGO STOCKYARDS

AS CHICAGO TOOK MORNING AFTER LOOK AT RUINS.

Scenes like this were viewed by early risers in the packing house district of Chicago following the most disastrous fire in the history of the city since the great conflagration of 1871, and which caused an estimated damage of $10,000,000. The view (at the right) was taken looking west on the ruins of the Armour offices and the gutted Live Stock Exchange, shown to the right in the photo. At the left, the ruins of Dexter Pavilion, scene of many horse shows and live stock expositions of international repute, are shown here. Fifteen hundred persons were injured in the blaze, which for a time threatened to sweep the city. Two thousand were left homeless.

WOMAN KILLED SECOND NJURED, BAKERY BLAST

Explosion Roars From Toronto Oven Door as Employee Approaches.

CAUSE UNKNOWN.

Companion Rushes Victim to Hospital—Probe is Started at Once.

TORONTO, May 21. (CP).—One woman was killed and one injured seriously when the bake oven in a downtown restaurant exploded early to-day.

The dead woman is Mrs. Edith Brown and the injured, Mrs. Minnie Eadie.

Neither police, firemen or owner of the establishment were able to account for the cause of the gas blast, investigation was started immediately.

Mrs. Brown, an employee at the establishment, was walking towards the oven which she had lighted a few minutes before when the blast roared from te metal door and the flames struck her in the face

Coming from the adjoining dressing room, Mrs. Eadie approached the oven when the blast occurred. She was only a few yards away and saw the other woman fall as flames seared her face. Mrs. Eadie was burned only slightly. She dragged the unconscious woman to the door, commandeered a passing motorist, and rushed her to hospittal. She died a few minutes later.

STORE IS LOOTED BY LONE BANDIT

Ties Manager, Employee Sandwhich Brewers' Warehouse at Opening Hour.

ESCAPES WITH $600.

SANDWICH Ont., May 21 (CP)—A lone bandit held up and robbed the Brewers' Warehouse at the corner of Ranking Boulevard and Wyandotte street late this morning.

He escaped with $600 after tying up the manager of the store and another employee.

The man is described as being from 27 to 28 years old.

He was seen standing in front of the warehouse this morning waiting for the doors to open. He was carrying a carton in which were some empty bottles.

When the store manager opened the door, the bandit walked in and placed the carton on the counter. Then he drew a black automatic pistol and told the manager and the warehouse assistant to "put them up.

Tying up both employees, the bandit scooped up $600 in cash, walked out the door, and escaped.

$34.93 GOLD AT LONDON.

MONTREAL, May 21 (C.P.).—The fixed $35 Washington price for gold amounted to-day to $34.93 in Canadian funds. The London gold market was closed owing to the Whitsuntide holiday.

Big Hearted

MENOMINEE, Mich., May 21 (CP)—Russell Nelson is so big-hearted that it gets him into trouble.

He was released from jail a few days ago after serving a short term for drunkenness and disorderly conduct.

But then he returned, the State charges, to visit his pals—and to treat them to some whisky he smuggled into the jail.

So now he awaits disposition of his smuggling case.

DEATH CLAIMS PETER SMITH IN STRATFORD

Was One-time Provincial Treasurer in Drury United Farmers' Gov't.

FINANCIAL SCANDAL.

Sentenced to Three Years, Along With Jarvis and C. R. Matthews.

STRATFORD, Ont., May 21 (CP)—Peter Smith, one-time Ontario Provincial Treasurer in the United Farmers' Government of Hon. E. C. Drury, died here to-day at the age of 56. He suffered an attack of heart disease.

Mr. Smith, widely known political figure of a decade ago, was a United Farmers' member of the Ontario Legislature for South Perth from 1919 to 1923. He served only one term in the Legislature. He was defeated in the 1923 election by 43 votes.

Previous to his election to the Legislature he had been Clerk of Downie Township from 1910 to 1911. He served a second term in that office from 1914 till 1920.

He was noted as a cattle breeder and his farm was considered one of the show places of this district.

Financial Scandal

Mr. Smith, a native of this city, was involved in a financial scandal arising from the purchase during the Drury regime of securities of the Provincial Securities Company and those from other sources in a manner which entailed loss to the Provincial Treasury.

(Turn to page 11, please)

Your Evening Smile

NOT HIS KEY

The miserable-looking man shook his head sadly.

"See that plot of land over there?" he said to his companion. "Last

year I could have bought it for a mere song. It's now worth over $20 a foot."

"I suppose you couldn't sing?" said his friend lightly enough.

The other gazed vacantly at the land.

"H'm" he sniffed "I could sing all right, but I couldn't get the right notes."

1,500 INJURED BLOCKS RAZED IN HOLOCAUST

Dozen Major Buildings Wiped Out—Scores Left Homeless.

ONE BODY FOUND.

Army of 2,200 Firemen Battle Blaze—Cause Unknown.

CHICAGO, May 21 (C.P.).—Live stock poured into the Chicago Stock Yards to-day despite Saturday's disastrous fire which injured some 1,500 persons and caused property damage estimated from $8,000,000 to $10,000,000.

"Business as usual" was the slogan of stockyards officials, as workmen set about to clear away the charred ruins for the rebuilding with improvements of the district, approximately one-eighth of a square mile.

Man's Body Found

The charred body of a man was found in the ruins to-day as crews of workmen groped through the debris preparing the way for rebuilders.

Through acres of hot ashes, into heaps of bricks, skeletons of old landmarks and twisted steel girders the explorers dug, hunting valued documents and property that might have survived the holocaust, and hoping the loss of human life would not grow.

The one known victim was a man about 70, initials on his belt buckle leading to his tentative identification as Isaac Means, a stockyards worker. One other death was attributed indirectly to the disaster: Walter Burnfield, 33, who dropped dead of excitement as he watched the flames.

The cause of the blaze, which levelled scores of private homes, several flat buildings and more than a dozen major structures, including the International Amphitheatre, home of the International Stock Shows, was undetermined. Some investigators, including O. T. Henkle, general manager of the stock yards, said they were convinced the conflagration had its origin in a carelessly tossed cigarette.

Henkle said he did not believe there was any truth to reports that the holocaust was the outgrowth of labor troubles.

2,200 Firemen in Battle.

Fire Chief Michael Corrigan, the leader of an army of 2,200 fire fighters who succeeded in checking the flames only after scores of them had been injured, said that spontaneous combustion might have been the cause. Another theory suggested a spark from a locomotive.

Chief Corrigan said he feared for a while that the flames would reach Lake Michigan.

"When I arrived at the Yards the fire had gathered terrific force," he said. "It was coming towards us so

(Continued on Page Two.)

Business concerns in Australia report that their earnings are increasing.

KAISER FEARS NEXT EMPEROR OF GERMANY WILL BE ADOLF I.

Hitler Blocks Every Move Made by House of Hohenzollern.

FAMILY RE-UNION

By PIERRE VAN PAASSEN.

Copyright by Central Press Canadian and The Examiner.

PARIS, May 21. — His Majesty Wilhelm II. is passing sleepless nights of late with the thought that the next German kaiser may not be a Hohenzollern, but somebody by the name of Adolf I. of the house of Hitler. The reassurances on the score by the crown prince, who has been to Doorn to put his father's mind at ease, have not the slightest effect. Ever since a couple of million storm-troopers swore blind and unswerving obedience to the Nazi Fuebrer, the ex-kaiser has been in a state of alarm. Wilhelm had figured to be back in Berlin within a year after Hitler's accession to power and fully counted on a grandiose welcome-home reception on the part of the German people. More than a year has elapsed now, though, and the idea of a royal Hohenzollern restoration seems further removed from the minds of the Nazi directors than at any previous time.

According to the Dutch press, a stormy family council was held at Doorn castle the other day in the course of which the ex-kaiser violently upbraided the crown prince

(Turn to Page 6, Please)

DAYLIGHT TIME STARTS.

COBOURG, May 21. — On Sunday night at 12 o'clock Cobourg residents turned the hands of their timepieces on one hour, as the town entered upon Daylight Saving Time, which will be in force until Labor Day. There is little openly expressed dissatisfaction.

Parking Tricks

PITTSBURGH, May 21.—(C. P.)—Patrolman George Woods found a car parked on 'no parking' Ross street. As he wrote out a ticket, he found another tag already was on the car.

But examination disclosed that the first ticket was two-weeks old. So the patrolman slipped on the new one.

Four hours later he found the same car on Fifth avenue. The same old tag was there. Again Woods added another.

But he suspects that the motorist has ducked a lot of tickets by using his own.

ENUMERATORS START TUESDAY

Name Must Be On List to Entitle Resident in City to Vote.

PUBLIC SITTINGS.

Preparation of the voters' list for the Provincial elections will be begun this week by the system of enumeration.

Sheriff F. J. A. Hall, returning officer for this riding, said this morning that the appointment of enumerators for the city would be completed to-day. Their duty is to visit all the homes and obtain the names of citizens who are qualified to vote. Their calls will be made on Tuesday, Wednesday, Friday and Saturday

On election day if your name is

(Turn to Page 11, Please)

Vacates House But Leaves Behind 12 Dogs Humane Society Authorities Are Called In

The authorities are faced with a problem.

"Doc Deremo," itinerant salve peddler and "dog fancier" recently decided to vacate the Waterworks Kennels. He hitched up his horse according to The Examiner's information, and removed to Douro Township leaving behind him not less than a dozen dogs of non-descript pedigree.

On Saturday last as a result of a complaint, Dr. Thomas Johnston, V.S., Humane Society Inspector, visited the "kennels." He found a number of hungry dogs, all in good physical condition.

He learned that "Doc Deremo" while having left the dogs behind when he removed to Douro Township, had nevertheless returned on occasions to feed the dogs. None of the canines is tagged and they cannot be allowed to remain where they are at present Thomas Sargeant Humane Society president, intidated.

Mr. Sargent said the prombelem is to be debated to-morrow morning at ten o'clock when a visit will be paid to the "kennels" by himself, along with Dr. Johnston also Reeve Allan B. Mann of Smith Township and Provincial Constable David Sylvester.

ALL POLITICAL RALLIES BANNED RELIEF CAMPS

Heenan, Who Planned Tour, Will Protest Dominion Ruling.

ROBB LAUDS ABITIBI.

81 Tories, 80 Liberals, 18 C. C.F., 7 Reds, 6 Independents Now in Field.

TORONTO, May 21.— (C.P.)—Premier George S. Henry is expected to place his government's election manifesto before the electors and then prepare for his political campaign tour for the Ontario general elections in which the voters go to the polls June 19.

Conservatives were rapidly approaching the end of their nomination meetings and by the middle of next week all government candidates are expected to be in the field There were six Conservatives nominated during the week-end and one C.C.F. The Liberals have a few more nomination meetings to complete their lits of standard bearers.

Mitchell F. Hepburn will journey to Welland to-day to continue his campaigning which he has promised will include two meets a day until voting day. He also speaks at Niagara Falls after the Welland meeting.

Conservatives nominated total 81, one more than the Liberal choices. The Co-operative Commonwealth Federation candidates number 18 and there are seven Communists and six Independents. North Wellington Conservatives meet at Arthur to-night to select a candidate and South Wentworth Conservatives gather in Hamilton where Attorney General W. H. Price will be the speaker. Hon. Leopold Macaulay, Ontario Minister of Highways will appear at the Windsor Conservative meeting.

Week-end Candidates.

Candidates chosen during the week-end were: E. P. Randle, Conservative for Brant; J. Duff Brien, Conservative for East Kent; John A. Craig, Conservative for Lalark; Hon. Paul Poisson, Minister without portfolio, Conservative for North Essex; William G. Weichel, Conservative

(Turn to Page 12)

Man Feared Drowned Off Wolfe Island

KINGSTON, Ont., May 21 (CP)—Richard Clee, 26, a native of England, is believed to have drowned off Wolfe Island last night. Clee, who went to work for George Puke at Wolfe Island two weeks ago, went out in a small rowboat last night. About 9.30 o'clock his hat and the empty boat were found about 400 yards from shore and no trace has been found of the young man, though search is still being carried on. Clee, it is believed, has no relatives in this country.

FRED PERRY BEATEN.

PARIS, May 21 (C.P.). — Christian Boussus, leading French Davis Cup player, to-day defeated Fred Perry, ace of the English team, 6-4, 2-6, 7-5, in a Franco-English team series played as a prelude to the French championships opening on Friday.

A Double Loss

TOPEKA, Kas., May 21.—(CP)—When Fireman Bill Boyd returned from a fire with a red face, he was blushing—but not from hero worship.

While fighting a blaze in a chicken house, he glanced around to see a goat making breakfast of his hat, that had been left on the fire wagon. He made a dash for the headgear, but was too late.

Both hat and chickenhouse were destroyed.

TWO TRAPPED COKE OVEN FIRE

One Dies in Flames, Second Leaps 24 Feet to Ground.

LIKELY TO DIE.

SYDNEY, N.S., May 21 (C.P.).—One man died to-day and a second life was flung into the balance as flames raced through an old wooden structure in Sydney's coke ovens district and trapped three occupants on its upper floors.

Felix Palimento, 50, died in the flames rather than leap 24 feet to the ground. He was dead, burned beyond recognition, when firemen crashed into the bedroom to find him lying across his blazing mattress.

One flight up, Mariano Matellini chanced the jump. A ruman torch, he leaped out of a mass of flame to the sill of his bedroom window. Horrified spectators saw him hesitate a moment, framed in a curtain of fire. Then, with a prayer on his blackened lips, he dropped toward the street, 35 feet below.

Halfway down his body struck a string of telephone wires, bounced upward and then toppled twistingly earthward again. Unconscious when he was picked from the sidewalk, he gained consciousness in a moment and the silent crowd heard his loud prayers as the doctors carried him into an ambulance.

In hospital, doctors held out no hope for his life. Seared by flames, his features almost unrecognizable he lay close to death, suffering possibly also from internal injuries.

In hospital too was Antonio Burrello, a third-floor occupant, who made his way to safety down a fire escape when the fire trapped the other two men. He was injured only slightly about the arms and face.

Truck Hits Bridge Falls 30 Feet, 5 Die

TYLER, Texas, May 21 (C.P.) — Five persons were killed and a sixth was injured seriously to-day when a truck hit a narrow bridge and went off a 30-foot embankment near Carroll, in this county.

The dead:

Troy Pool, 21, son of Jeff Pool, Carroll merchant.

Lloyd Dowell, 22.

Three negroes, Cleveland Griffin Julius and Martina Davis.

Another negro, expected to die was found wandering around about ¼ mile from the scene.

CAR PILES INTO GASOLINE TANKS AT STONEY CREEK

Blast Follows as Gas is Spilled, Enveloping Victim and Wife in Flames.

SWERVED TO PASS TRUCK.

Woman is Rushed to Hospital With Little Chance of Life.

STONEY CREEK, May 21 (C.P.).— Frank Martin, 344 Lewiston Avenue, Ferndale, Detroit, was burned to death and his wife, Lucy, was burned so badly her life is despaired of, when the car in which they were driving crashed into a gasoline tank of a service station east of the Stoney Creek Monument almost at noon to-day. Martin apparently was trying to pass a truck, and meeting an oncoming car swerved into the culvert thence into the tank, which burst into flames.

Mr. Martin was driving along behind the truck when he turned out to pass. As he did so, the truck also turned out to pass a car, which Martin could not see because of the fact that the truck was immediately in front of him. This crowded the Martin car far over to the left side of the road. It was travelling at a brisk speed and the left wheels struck the shoulder, causing the vehicle to swerve against a culvert. It crashed against the cement coping but continued travelling for about 100 yards, invading the yard of a service station.

Explosion Follows

Three gasoline pumps stood in a row, and the first was mowed down by the vehicle. It then struck the second, and there was an explosion and in a moment flames covered everything as the gasoline poured out in every direction. Martin crawled out from the wreck flaming like a torch, shrieking, "Let me die."

Mrs. Martin was also conscious and staggered from the machine. Doctors were summoned but Martin was dead in a few minutes. Mrs. Martin was rushed to the hospital in a very grave condition.

TORONTO MINISTER PREACHES

COBOURG, May 21.—Rev. Canon Dyson Hague, M.A., D.D., Toronto, was the special preacher yesterday morning at St. Peter's Anglican Church. Canon Hague is an old Cobourg boy. His father was for a time manager of the old Commercial Bank, which years ago occupied a building where the Cobourg Post Office now stands.

75 BATTLE BUSH FIRI

SUDBURY, Ont. May 21.—(CP)—Seventy-five men today were battling a serious bush fire in Moffat township, near Stupart on the Canadian National Railways.

The blaze which had been burning since Friday got out of control early today and 50 fighters were enlisted here and rushed to the scene by train.

TEN LOSE LIVES ACROSS ONTARIO OVER WEEK-END

Traffic Accidents Kill Five, Two of Victims Being Children.

LAD 13, DROWNS.

Hamilton Woman Hangs Self —Percy Man Suicides With Gun.

(By The Canadian Press)

Traffic accidents took a toll of five lives in Ontario during the week-end, five other lives claimed through other causes. One man died from a self-inflicted shotgun wound and a woman died from hanging. Three children were included in the death list of ten persons.

Thirteen-year-old Frank Zderliuk, son of Mr. and Mrs. Samuel Zderliuk of Waterford, drowned in a gravel pit pond when he became frightened and jumped into the chilly waters from a raft which he was attempting to pilot. His body was found by two men who jumped into 20 feet of water to bring it to the surface.

The two other children, Paul Couse, aged 6, and Lenore Spector, aged 5, met their deaths on Toronto streets when struck by motor vehicles. Paul died shortly after being hit by a motorcycle and Lenore was injured fatally by an automobile as she crossed the street.

Another motorcycle mishap claimed the life of 18-year-old Irene Conner of Toronto, who was thrown from the rear seat of a skidding machine and suffered a skull fracture. Sam Willis, driver of the motorcycle, was injured.

Found Shot in Swamp

Search parties spent 24 hours looking for Clarence Yule on his father's farm in Percy Township. They found his body in a swamp, a shotgun beside it, and the side of his face and neck blown away. The Coroner decided an inquest unnecessary.

Mrs. Marion Francis, in ill health for some time, was found dead in the cellar of her Hamilton home, her body hanging to a beam. The body of Mrs. Walter Foote of Galt was taken from a mill race at Paris.

A hurtling auto claimed the life of John Handy of Toronto near New Lowell and injured David Craddock and Harry Leaman, also of Toronto. The machine somersaulted, pinning Handy beneath it. Lehman, seriously injured, managed to walk a mile to New Lowell and obtained help.

A. R. McArthur, 34, of Brantford, lost his life when his car turned over five times near Ancastef. Jack Demille of Brantford was injured seriously.

The tenth victim was Joseph Leviller, 35, who died from an eye injury, suffered when a splinter entered the optic while he was constructing a block floor. The eye was removed but complications resulted in his death.

$35,000 LOSS LUMBER BLAZE

Chalk River Village Escapes Undamaged as Huge Pile Burns.

1,500,000 FEET RUINED.

CHALK RIVER, Ont., May 19 (C. P.). — Fire early to-day destroyed 1,500,000 feet of lumber which was piled along the Canadian Pacific Railway tracks approximately half a mile from the centre of this village. Starting about one o'clock in the morning the flames gained headway rapidly and burned unchecked.

Fortunately there was little wind and the flames confined themselves to the lumber piles. There were no casualties and the village was not harmed in any way. Ownership of the lumber was unknown, although it belonged, according to information obtainable, to Pembroke interests. The fire was practically burned out by five o'clock. The C. P.R. and Dominion forest protective officers were on the scene, but could do little beyond protecting the right of way. No estimate of the damage was available.

Later reports indicated that the loss would be approximately $35,000 partially covered by insurance. Practically the entire village of Chalk River assisted in fighting the flames, but could do little to save the wood which burned like tinder. The reflection of the flames could be seen at Pembroke, 26 miles away. The bulk of the wood burned was white and red pine and spruce.

Hog Quotations In Peterborough

MONDAY, MAY 21, 1934

Canada Packers quote:

Bacon hogs — F.O.B. $7.75; off truck, $7.90.

Selects $1 per hog premium.

Sows 2½c off bacon prices.

Dressed Hogs— Head on, $12.50; headless $13.00.

Cream—No 1 (on truck) 20c

No 1, delivered, 21c

Special, 2c per lb premium.

Business in general in New Zealand continues to improve.

Horometer Wins King's Plate Classic Before Vice-Royalty

Favorite for many weeks before the race, Horometer, R. S. McLaughlin's fine horse won the 75th running of the oldest horse race in America—the King's Plate, run at Woodbine Park, Toronto. Between 15,000 and 20,000 witnessed the race that saw the smallest field in years face the barrier. Only six horses started, and Horometer did as expected and won by a good five lengths. Speycrest was second and Papalico third. Governor-general the Earl of Bessborough and Lady Bessborough witnessed the race as also did Lieutenant-governor Bruce. The layout shows a section of the huge throng. LEFT, Horometer coming down the stretch well in front. INSET, R. S. McLaughlin as the governor-general presented the trophy. RIGHT, the governor-general and Lady Bessborough as they arrived at the track.

GREAT BATTLE ABOUT TO OPEN ON CHACO FRONT

Paraguay Concentrates 40,000 Men Along 40 Mile Line.

HUB AT FT. BOLLIVIAN.

Bolivians Repulsed as They Launch Surprise "Feeler" Attack.

(By Leonzo Lizieres, Associated Press Foreign Staff)

ASUNCION, Paraguay, May 21.—(AP)—Paraguayan men and guns were thrown into position along a 25-mile front today in preparation for a great offensive against the most important Bolivian stronghold in the Gran Chaco, Fort Ballivian.

Bolivian forces attempted yesterday to commence the long-awaited battle of the Ballivian front— expected to be a desisive climax in the warfare over the Gran Chaco border region.

Well-informed sources believed the expected crucial struggle was interrupted and postponed by the repusion of the 'feeler' surprise attack launched unsuccessfully by Bolivia.

Organizing Is Speeded

As this clash died into sporadic firing, the Paraguayans rushed the organizing of troops and accumulating of arms and munitions for use in the general offensive against Fort Ballivian.

After sweeping over all Bolivian forts throughout the Chaco, the Paraguayan high command has

(Turn to Page 12)

1,500 INJURED

(Continued from Page 1.)

fast and the air was so hot no human could stand in its way.

"We tried to cut off the fire within the Yards, but every few minutes I would have to give the orders to uncouple and move back. I kept in communication with division marshals by messengers. Men were rushed to the roofs of buildings in the path of the flames to wet them down. Our job was to build a water curtain in front of the oncoming wall of fire, and this what we did."

The prolonged dry weather added to the handicap of the fire fighters.

40 Per Cent. Pens Destroyed

In addition to the International Amphitheatre, 40 per cent of the livestock pends were destroyed, as were the Livestock Record Building, the Livestock National Bank, the Stock Yards Inn with its well-known Saddle and Sirloin Club—all the property of the Union Stock Yards Company; the Drovers' National Bank Buildings, and the Drovers' Journal Building with its radio station.

The damage to the stock yards alone was estimated by General Manager Henkle at $5,000,000 or $6,000,000.

Although the fire was the largest since the great fire of 1871, which virtually wiped Chicago off the map, not a single life was lost as a direct result of the blaze. One death, however, was listed as an indirect result—that of Walter Burnfield, 33, who died apparently of excitement when the flames swept to within two blocks of his home.

Most of the injured received minor wounds, although some 400 required hospital treatment. Firemen were the chief sufferers.

The police estimated that no less than 150,000 sightseers pushed into the stricken area yesterday to view the smouldering debris. Some of them drove from Iowa, Missouri, Wisconsin, Michigan and Indiana.

Seclusion

WINFIELD, Kas., May 21 (CP)—Nudists have solved the problem of how to practice their cult in Kansas, where some sections offer few trees for protection from the public eye.

They are taking sun baths on platforms at the top of idle oil derricks.

Such spots, they say, are even more secluded than sylvan glades.

HON. R. MEREDITH TAKEN BY DEATH

Former Chief Justice of Ontario Spent 40 Years on Supreme Court Bench.

PNEUMONIA VICTIM.

LONDON, Ont., May 21.—(CP)—Funeral services for Hon. Richard Martin Meredith, former Chief Justice of the Ontario Supreme Court who died here yesterday, will be held from his home at 10 o'clock Tuesday morning. The services will be private and will be conducted by Very Rev. Dean Norman Tucker. Burial will be in woodland cemetery.

The former Chief Justice who spent 40 years on the Supreme Court bench, had been active until a few months ago. His health began to decline and four days ago pneumonia appeared. He grew gradually weaker and died yesterday morning.

The former Chief Justice retired from the bench in 1930. He was 87 years of age, a member of a brilliant family of which Thomas G. Meredith K.C., is now the sole survivor. He is London City solicitor, and a brother of the deceased.

Since his retirement the noted jurist had spent most of his time in his garden among the flowers he loved. His retirement came long after he was eligible to enter the lists of those receiving full emolument from the bench after years of service. He was determined to remain as long as he was able to perform his duties.

The bitter winters told on the aged jurist and two years ago he felt the chill climate severely. A few months ago he was stricken with a cold which led to his death.

Noted brothers of the former Chief Justice predeceased him in recent years. They were Sir Vincent Meredith, president of the Bank of Montreal; Sir William Ralph Meredith, another Chief Justice of the Ontario Supreme court and Edmund Meredith, K.C., of London, famous criminal lawyer. They all were sons of John W. C. Meredith of London.

Marmora Students Make Good Showing

MARMORA, May 21.—Two pupils of Marmora High school were highly successful at Belleville on Saturday, where the meet of the Belleville district of the Eastern Ontario Athletic Association was held.

In the Intermediate class Norman O'Neill came first in three events—100 yards, 440 yard and 880 yards, as well as coming second in the shot put. William Simmons, who has a good record of previous successes behind him, came first in the 440 and 880 yards in the senior class.

RELIABLE PRINTING
no order too small

HOUSE DECISION ON LOTTERY BILL LIKELY TUESDAY

Party Lines to be Forgotten —Free Vote After Debate.

TWO BILLS PRESENTED.

Bilingual Currency is Revived by Motion of Ernest Lapointe.

OTTAWA, May 21. (CP).—With two definite immediate objects before it Parliament resumed its sessions to-day for a short week's work.

Thursday, May 24, will be a holiday. The marketing bill, still in committee of the whole in the House of Commons, is due for advancement and to-morrow a decision may be reached as to whether lotteries may be conducted in Canada with the blessings of the law.

Notice has been given of the introduction of the public works bill to authorize a program of building amounting to some $50,000,000 and bills to provide additional credits for farmers and to provide facilities for them to compromise with their creditors as well as a new election act. Indications are, however they will not see the light until the marketing bill is approved. It has been the subject of lengthy debate.

Two bills respecting lotteries are before the house. One, passed by the Senate, would allow them for the aid of hospitals. The other, recently introduced in the commons, would permit them for any

(Turn to Page 12)

Omemee

The May meeting of the Women's Association of Trinity United Church was held at the home of Mrs. Lamb on Thursday afternoon, May 17th. Mrs. Rea was in the chair. Flower committees were appointed to look after the flowers in the church, namely Mrs. Morcombe, Mrs. Lambe, Mrs. Bradburn and Mrs. Moncrief.

The ladies decided that they will hold a tea on June 26th instead of the annual garden party. Ready-to-wear articles are being made and will be for sale at the tea. These are to be brought in at the next meeting. Mrs. Morcombe and Mrs. Bradburn were appointed to look after same. Miss Mary Weir was appointed to look after the posters. The menu committee is composed of Mesdames Moncrief, McPhee, Eggleston and Stinson.

The program included a reading by Mrs. Bradburn; a vocal solo by Mrs. Byers, and a reading by Mrs. Lamb.

Mrs. Poast closed the meeting with prayer. Refreshments were served by Mrs. Rea and Mrs. Moncrief. An interesting contest supplied by Mrs. Lamb was thoroughly enjoyed. The next meeting will be held at the home of Mrs. W. Earle.

The members of the Women's Institute met at the home of Mrs. J. Eggleston on Wednesday night, May 16, with 17 members present. The president, Mrs. Rea, presided. Arrangements were made for summer meeting which will be held on June 7. The Reaboro W.I. are joining the local branch for this meeting. Announcement was made that Miss Hopkins will hold her coaching classes at Reaboro in June.

Miss Helen Rutherford contributed an interesting reading to the program. Refreshments were served by Mrs. Nicholls and Mrs. Magee.

THRILLS Make the Day's Fun

Here's a THRILL for Breakfast

A THRILL indeed is "Grape-Nuts" Flakes—as you'll agree after you've tasted your first spoonful! Nothing quite equals these crisp, curly flakes, full of that grand old "Grape-Nuts" flavour—a flavour no other cereal can have! And not only does it taste wonderful, but "Grape-Nuts" Flakes is also mighty good for you—a single serving with milk supplies more varied nourishment than many a hearty meal! Economical, too. Get a package for tomorrow. Made in Canada.

the Smile-Tempting Breakfast Thrill "GRAPE-NUTS" *FLAKES*

GFI5-34

GOLDEN-FLAKE COMPANION TO "GRAPE-NUTS" CEREAL

MANY READERS OF THIS NEWSPAPER HAVE EXPRESSED COMPLETE SATISFACTION WITH THE

NEW WORLD **Dictionary**

BASED ON THE ORIGINAL **WEBSTER**

ENTIRELY NEW

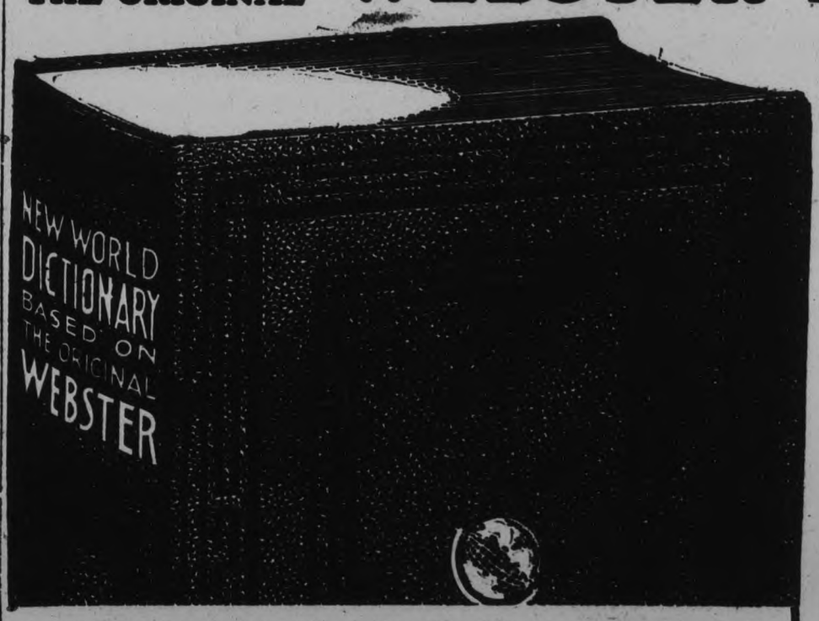

The Peterborough EXAMINER

Anticipated a quick response from its readers for this valuable Dictionary, but did not expect so many to act at once. The first large supply is being rapidly exhausted. Another big shipment has been ordered and it is hoped that no one will be disappointed.

In addition to the largest number of words ever defined in any comparable Dictionary this volume contains an up-to-date list of synonyms and antonyms. Also a complete summary of English grammar and other valuable features all by the best authorities.

Thousands of new words, many of which have not heretofore been published in any Dictionary. The best lexicographers in the world have devoted years to making this accurate and authoritative volume. It is far in advance of any other for use in home, school and office. SELF PRONOUNCING

MONEY BACK IF NOT SATISFIED

SPECIAL Many readers are asking for the book in the fine binding, special art cover, maroon and old gold, embossed design with full gold edges and thumb indexed only one dollar extra, in fine box.

IF YOU HAVE NOT STARTED

To clip your coupons, do so now. Only 3 coupons on consecutive days required. Present or mail same to this paper with 98 cents.

Mail orders will add postage. See

Coupon on Page 4

NEIGHBORLY NOTES

Please Phone Items to 1000 or 1001.

Mr. John Pirie of Romaine Street has a birthday to-day.

* * *

Mr. and Mrs. S. V. Moulton of Chatham, who are now residing in the city, where Mr. Moulton has been transferred as accountant at the main branch of the Bank of Montreal, have taken the house at 303 Rubidge Street formerly occupied by Mr. Moulton's predecessor, Mr. D. J. D. Jones.

* * *

Dr. H. J. Long is attending the Ontario Dental Association convention in Toronto this week.

* * *

The engagement is announced of Shirley Lillian, only daughter of Mrs. Elizabeth Robinson of Lindsay, to Mr. Harley Overholt of Cobourg, eldest son of Mr. and Mrs. George Overholt of Omemee — the marriage to take place early in June.

* * *

The members of the local Kiwanis Club are planning an Inter-Club visit with the Lindsay Club for tomorrow evening, when the Lindsay Kiwanians will present an amateur play.

* * *

Mr. and Mrs. H. G. Beatty and family spent the week-end in Clarksburg with their daughter, Mrs. Rex Dowe.

* * *

Master Donald Perks was guest soloist at George Street United Church yesterday marning, in connection wiht the Boy Scout and Girl Guide service.

* * *

Writing of the piano and vocal recital presented by junior pupils of the DeLaSalle Academy at "Oaklands," Toronto, on Friday evening, the Toronto Star remarks: "The young pianists displayed remarkable talent. They are the pupils of Mr. Edward Vezina, and among them were eight-year-old Hary Boland, were eight-year-old Harry Boland, who played Haydn's "Scherzino"; Dick Hurley, who played the difficult "Rhapsodie Mignonne" of Koelling, and Noel DelaPlante, who was excellent in the rendition of Dusek's "Sonata."

* * *

The tennis courts at the Kawartha Golf and Country Club were opened for the season on Saturday, and the courts were crowded all day. In the evening the players danced until midnight to music played by Broadley's orchestra. Dainty refreshments were served at eleven o'clock. Among those present were the Misses Dorothy Thompson of Oshawa, Florence Trebilcock, Cawkler, Kay Benson, "Babs" Holton, Betty Lytle, Margaret Lytle, Florence Deyell of Toronto, Clara Patterson, Anna Patterson, Frankie Paterson, Pauline, Bradshaw, Elizabeth Mackay, "Bink" Cruthers, Marcelle Garvey, Kay Foster, Mary Wallbridge, Ann Simpson, B. Starr, and Messrs. Bob Juby, Clark, J. Donaldson, J. Londerville, Douglas Kelly, Ralph Clark, John Wray, Kenneth McKee, Howard Cunningham, Fraser Bradshaw, Howard Hammell, S. Leclair, Ron Burns, Rus Kitchen, Cliff Cadd, Fred Hickey, R. Smithson, William Bowman, R. MacMorran, W. A. Jackson and H. A. Cranfield.

* * *

Mrs. George Lynch of Rubidge street is spending a few day in Toronto this week, with her sister, Miss Evelyn Doris, and Miss Alberta Everall, who returned to Toronto yesterday afternoon, accompanied by Mrs. Lynch, after motoring down on Saturday to spend the week-end in the city.

* * *

Mr. Charles Crowe of Davenport, Iowa, who has been visiting his brother, ex-Alderman Joseph Crowe, of Brock street, and who, as a former resident of Ashburnham, is known to a great many of the older residents, is leaving this week with Mr. and Mrs. Crowe, for a motor trip through Quebec to the Gaspe Peninsula, and on their return, the party will visit their brother, Mr. William Crowe of Fort William.

* * *

The many friends of Mr. Robert Rae, turnkey at the County jail, will be glad to know that he is resting easily at his home this morning, under a physician's care, after an attack of illness yesterday. Mr. Rae, from the point of view of years of service, is one of the senior employees of the County of Peterborough.

* * *

Miss Marjorie Trotter, B.A., Principal of Moulton Ladies' College, Toronto, who will be the speaker at the Mother and Daughter Banquet tomorrow evening at Murray Street Baptist Church, will be the guest of Mr. and Mrs. L. J. Pettit, Benson avenue, during her stay in the city.

* * *

One of the oldest and best-known of the residents of Otonabee Township, Mr. Donald MacNaughton, is celebrating to-day the eighty-fourth anniversary of his birth.

* * *

Dr. L. J. Austin, Professor of Surgery at Queen's University, Kingston, will be the speaker, on "Quacks—Ancient and Modern," at the lecture held annually by the Peterborough Medical Society in memory of the late Dr. Halliday, which takes place this year on Tuesday (tomorrow) evening, in the auditorium of the Collegiate Institute, with a musical program.

* * *

Dr. S. J. Graham is attending the Ontario Dental Convention in Toronto this week.

* * *

Mrs. J. D. Deyell of Park street is visiting her son and daughter-in-law, Dr. and Mrs. Stewart Deyell of Oakgrove, Ravenna, Ohio.

* * *

At the marriage of Mr. Bob Fowler of Toronto, son of Mr. and Mrs. E. B. Fowler of Peterborough, and Miss Sheila Ramsay, daughter of Mr. and Mrs. A. G. Ramsay of Toronto, which will take place in St. James Cathedral, Toronto, on June 23rd, the maid of honor will be Miss Margot Clarkson; the bridesmaids will be Miss Genevieve Fowler of Peterborough and Miss Janet Baldwin. Mr. David Guest will be groomsman and the ushers will be Mr. Hugh Jones, Mr. A. F. Coventry, Mr. John Guest and Mr. Allister Walker.

* * *

Mr. and Mrs. James Marshall of Harvey street have to-day attained the forty-first anniversary of their wedding.

* * *

Mr. Frank Fisher of Barrie motored to the city to spend Sunday at the home of Mr. and Mrs. C. C. Doughty, 17 Moir street.

* * *

Dr. E. M. Crough is in Toronto attending the Dental Convention being held there this week.

* * *

To-day, Mrs. James Morrow of Hastings celebrates her seventy-ninth birthday anniversary, in excellent health and spirits. Yesterday, a family reunion took place at the home of her son, Mr. Harold Morrow of Dartford, when her sons and daughters gathered to celebrate the occasion. A jolly dinner was enjoyed, with a cake of three storeys baked by Mrs. Morrow herself. About thirty members of the family were present, including five sons, with their wives and families: Mr. and Mrs. Harold Morrow and five children; Mr. and Mrs. William Morrow and six children, of Peterborough; Mr. D. Raymond Morrow and son James, of Peterborough (Mrs. Morrow, who has been ill, and their second son, were not present); Mr. Clarence Morrow of Seymour Township (Mrs. Morrow is ill); and Mr. and Mrs. Fred Morrow of Hastings, with whom Mrs. Morrow resides at her birthplace, also two daughters, Mrs. Earl Gillespie with her husband and family, from Campbellford, and Mr. and Mrs. Irvin Goheen and daughter, of Colborne. A third daughter, Mrs. Highsmith, resides in California.

* * *

Mr. Samuel Mills, son of Mrs. Joseph Mills of Hunter Street West, has been transferred from the Toronto branch of the Bank of Montreal to the head office of the bank in Montreal.

* * *

Miss Annie Wood of Belmont Avenue returned home last week from her steamer trip around the world.

* * *

Mrs. W. J. Patterson and daughter Evelyn, of Allandale, motored to the city to spend Sunday with Miss Marjorie Patterson, at 17 Moir Street.

* * *

At St. Peter's Cathedral yesterday, announcement was made of three ordinations to the priesthood which will take place at the Cathedral at eight o'clock in the morning of Trinity Saturday, this week, May 26th, when the Rev. Hilaire Archambault, son of Mr. and Mrs. H. Archambault of Murray Street, the Rev. Frank Grant, son of Mr. and Mrs. T. J. Grant of Rubidge Street, and the Rev. Joseph Walsh, son of Mr. and Mrs. James Walsh of Douro, will be ordained by His Excellency the Most Rt. Rev. Denis O'Connor, D.D., LL.D., Bishop of Peterborough. A brother of the Rev. Frank Grant, Rev. Father Earl Grant of Bracebridge, was ordained to the priesthood on May 21st, 1932, and his sister, Rev. Sister M. Germaine of St. Joseph's Hospital, Sault Ste. Marie, is a member of the Sisterhood of St. Joseph. The Rev. H. Archambault will celebrate his first High Mass on Sunday next at St. Peter's Cathedral, while the Rev. F. Grant, who will celebrate Mass for the first time on Sunday morning next at the Chapel of Mount St. Joseph, will officiate at High Mass at the Cathedral on the Sunday following, June 3rd.

FASHION SERVICE

Here's a really charming and quickly fashioned dress.

Silk print in gray and red, which by the way, is very chic, made the original. Bengaline ribbon that toned with the red stripe, made the belt and shoulder bow.

To make it! Two parts to the bodice and raglan sleeves. The skirt has two parts and is joined to the bodice under the removable belt. Doesn't it sound simple? And it will cost you next to nothing.

Many lovely cottons, linen, tub silks, etc., would also be quite as smart.

Style No. 2708 is designed for sizes 14, 16, 18 years, 36, 38 and 40 inches bust.

Size 16 requires 3 yards of 39-inch material with ¾ yard of 39-inch contrasting.

Price of Pattern 15 Cents

The Examiner:
Please order for me—
Pattern Number .....
Size .....
My Name .....
Address .....
.....
I enclose 15c in payment.
Allow five days for return.

Just Between Us Women

A daily chat with Examiner neighbors conducted by Anne Wilcox

At this time of year, just before the rush of early spring fruits and vegetables, meal planning is often trying. The foods we see in our cupboards, and even in the markets, have been with us a long time. We are perhaps tired of eating them and certainly of cooking them. In homes where dessert is an important part of the meal, the following recipes will do nicely to bridge the gap between the mince pie or plum pudding season and the hey-dey of berries and cream and peach shortcake.

* * * * * * *

Lemon Chifofn Pie is not only a year round standby, but it will compete for honors with the best spring and summertime treats. In most homes the pie is greeted with enthusiasm and is welcome at least once a week. With cornflake pastry, you won't mind making it often. The method is a time and labor saver and it is never-fail. Corn flake pastry is wholesome, too, and easily handled by even delicate digestions.

* * * * * * *

LEMON CHIFFON PIE WITH CORN FLAKE PASTRY

One and one-half teaspoons gelatin. One-quarter cup water. Four eggs, separated. One-half cup lemon juice. One teaspoon grated rind of lemon. One cup sugar. One-half teaspoon salt. Method: Soak gelatine in water. Cook egg yolks, lemon rind and juice and half the sugar in a double boiler until of a custard consistency. Add gelatine and stir often while cooling in a bowl of ice. Add egg whites beaten with rest of sugar. Pour into corn flake pastry crust and leave in refrigerator at least three hours before serving.

* * * * * * *

CORN FLAKE PASTRY

One cup corn flake crumbs. One-quarter cup sugar. One-half teaspoon cinnamon. One-quarter cup melted butter. (Roll or grind 4 cups of corn flakes to yield one cup fine crumbs). Mix crumbs with sugar, cinnamon and butter. Press the corn flake pastry firmly into an 8-inch pie tin.

Household Hints

MENU HINTS

Breaded Veal Steak
Mashed Potatoes
Spinach Salad Rhubarb Pie
Coffee

If your family objects to eating spinach try this salad and maybe they will change their mind. Raw spinach is very good eaten in salads, and healthful.

Today's Recipes

Spinach Salad—One-fourth pound spinach, five medium carrots, one small head cabbage. Wash spinach well and snip it up with scissors. Grate the carrots and shred the cabbage. Toss it lightly together in a salad bowl and marinate it with dressing made by mixing equal parts of mayonnaise and French dressing sweetened with granulated sugar. Chill thoroughly before serving.

FACTS AND FANCIES

Symphony Cake Filling

Nice for special occasions is this cake filling copied from a paper.

One cup crushed pineapple, one cup water, three egg whites, one cup chopped pecans or walnuts, one-fourth cup candied cherries, one-half cup soft, shredded coconut. Drain pineapple thoroughly. Cook water and sugar until it spins a thread or to 240 degrees. Pour slowly over stiffly-beaten whites and beat until it thickens. Fold in pineapple, chopped nuts, cherries and coconut.

11 Japanese Slain In Raid By Chinese

TOKYO, May 21. (AP).—Eleven Japanese, including five schoolboys were reported to-day to have been killed when 100 Chinese irregulars raided a model Japanese settlement in Manchukuo.

The report, contained in a dispatch from Hsinking, capital of Manchukuo, to Rengo (Japanese news agency) said the attack took place at Lake Chinpo, northeast of Tunhua in eastern Kirino province.

Troops were dispatched to the scene from Tunhua.

CONTRACT BRIDGE

WRITTEN FOR CENTRAL PRESS
By E. V. SHEPARD

CLOSE FIGURING

Last week I saw the declarer of the hand shown do some nice figuring. His explanations later were illuminating. It was a good lesson in what may be predetermined by careful thought.

	♠J743 ♥AK6 ♦Q94 ♣K103	
♠109 ♥10987 ♦542 ♣1086 ♣?	N. W. E. S.	♠AKQ6 ♥5 ♦J ♦AK7 ♣AJ84
	♠82 ♥Q3 ♦J532 ♣Q9652	

East bid one spade, fourth hand. West went two hearts and East bid two spades. When West bid three hearts East shifted to four clubs, requesting partner to choose between those calls. West knew; East held at least one more spade than club, and that he was short of hearts, having no more than two low cards of his partner's suit. Opening fourth hand, with weakness in one major suit, and lacking a powerful two-suiter meant that East held a minimum of three quick tricks.

West reasoned out the above facts. He also knew that if East held only five spades, the odds were nearly 2 to 1 that the six opposing spades would break either 4-2 or 5-1. On the contrary if East held even a single heart the odds were better than 2 to 1 that neither opponent held more than three hearts, assuring West of winning four trump tricks if played at hearts. The honor held in side suits by East would be equally valuable whether spades of hearts were trumps.

If West became dummy it would be worth a single ruff of clubs, without costing East a trump trick. Unless East was worth at least three more tricks as declarer than as dummy, West had better be the declarer. West knew that he must bid once more, and he did four hearts. When East declined to outbid West, the latter felt that he had done the best for joint hands, whether or not he made four odd.

The opening lead was the nine of diamonds. Dummy won. The jack of hearts lost to South's queen. South led his last trump. North's king won. The queen of diamonds was led. Dummy's ace took the trick. Three spade tricks were run off. On the last one the declarer discarded his last diamond, leaving all his cards good, with the exception of a single trick which had to go to the top heart. West spread his cards for four odd. His closs figuring and good luck had yielded him a game which could not well have been won by East.

Played at spades the declarer would want to ruff two clubs, causing him to lose a single club trick and one spade. He also would lose a heart trick and a diamond trick. East could win only three odd. He was wise to let West play hearts.

BE BEAUTIFUL

By GLADYS GLAD

At a fashionable dinner dance given not so long ago by one of New York's social registerites, I noticed a young lass who seemed very woebegone and neglected. There were a good many extra men at the function, yet not one of the lads on the stag line even approached the girl. She was a distinct floperoo, and her unhappy expression indicated that it wasn't the first time she'd played the wallflower.

It's a funny thing about wallflowers. Almost anyone can become one, from the wealthiest debutante of the poorest wolking goil. Of course, there are many thing that tend to make a gal deficient in charm and attractiveness. But in most cases, I've found, it is simply that the perennial wallflower insists on covering up her best features and accenting her worst ones.

The girl I mentioned above is an excellent example of this. She wore a filmy, yellow chiffon dress that was probably very costly. But on her, it lacked distinction. The lines of the gown emphasized her height and made her look awkward and lanky. And the cut of the skirt made her waist and hips seem bulgy and shapeless.

In addition, this lass made the mistake of overdressing. She wore a pearl tiara, three strands of pearls about her neck, pearl earrings and clumsy gold bracelets. He hair was frizzled unattractively about her face. And while she had lovely features, her powder was too pink, her rouge too bright and lavish, and her lipstick too dark.

This young girl really could have staggered even the most sophisticated stag line, if she'd studied herself well, and sought to emphasize her good points. A sleek, clinging gown of proper cut would have brought out the good lines of her tall, slender figure. A soft, creamy touch of light rouge would have given her charming features just the right accent. And a sleek, closely molded coiffure would have added smartness to her entire appearance. Don't ever let yourself become a drab little wallflower. Try to emphasize your good points always and conceal your poor ones. For then you'll wind up by being the stag line ideal!

ANSWERS TO QUERIES

Superfluous Hair

Connie: The superfluous hair bleach to which you refer is composed of two teaspoons of peroxide, and half a teaspoon of ordinary household ammonia.

Figure

Ruthie: The reducing course in my "New Figure" booklet has indeed been proved a healthful and effective one. This course takes off about 8 to 10 pounds in two weeks, and includes reduction of the bust, waist, hips, abdomen, buttocks, and thighs.

Fingernails

Marcia: Massage a bit of warmed olive oil into the base of each of your nails nightly before retiring. This will help to correct their dry, brittle condition.

Shampoo

Mrs. Chase: Hot oil shampoos will indeed help to promote the growth of thin, dry, falling hair. The method of administering these shampoos is fully outlined in my "Beauty Culture" booklet.

End Itch In 30 Minutes

Your skin has thousands of tiny seams and pores where invisible germs or fungus growths may hide and cause your skin to Itch, Crack, Peel, Burn, also Sores, ringworm, Pimples, Hand-Itch, Athlete's Foot, or Crotch Itch. To stop the itch in 30 minutes and quickly heal your skin, just try the special prescription, Dr. Nixon's Nixoderm. Originally discovered by a famous English Skin Specialist. Works fast because made specially for stubborn skin troubles. It must quickly clear and heal your skin or money back on return of empty package. Ask your Drug Store for Dr. Nixon's Nixoderm to-day.

RICCOCHETTED BULLET

NEW WATERFORD, N.S.—A bullet that ended a stray dog's life yesterday gave Police Officer Waldo McMillan an anxious moment. Rounding up dogs without licenses and destroying them, Officer J. Poirer placed this dog in front of the pound truck and shot it. Or rather, he shot at it. The bullet struck the ear and ricochetted off, striking McMillan in the leg and inflicting a painful flesh wound.

GRAF STARTS 1934 SEASON

FRIEDRICHSHAFEN. — With a sailplane as her baby to be thrown off over Berlin, the Graf Zeppelin started on its 1934 flying season today by soaring away on a two-day round-Germany flight.

The Graf was commanded by Capt Ernst A. Leyman. The Hohenzollern Prince, August Wilhelm; Bruno Loerzer, Chief of the Sports Aviation League; and Karl Ernst, Brandenburg Storm Troops leader, were among the Nazis aboard.

WIFE PRESERVERS

A delicious salad for a hot day can be made by taking one-half cup watercress, one-half cup diced oranges, one-half cup diced pineapple (fresh if possible), one-third cup French dressing. Wash cress, chill. Mix and chill fruits. Arrange cress on service plates and add remaining ingredients.

Shoes thrive on "NUGGET"

It feeds the leather with the oils essential to keep it soft, pliable, wearable months longer than if they are neglected. The "Nugget" shine is brilliant and lasting too—which makes it a double economy.

105

NUGGET SHOE POLISH

There's a "NUGGET" shade for every shoe made

Your Health

by DR LOGAN CLENDENING

From Dr. Donald A. Laird's laboratory at Hamilton, N.Y., there comes a report on the subject of whether eating a meal before going to bed has any influence on the quality of sleep. Dr. Laird has for many years been making most interesting experiments on the familiar but mysterious subject of sleep.

It is a familiar thing that drowsiness is often induced by a heavy meal, but this does not necessarily mean that sleep which follows is long or restful.

It is known, on the other hand, that when the stomach is empty there occur contractions which are known as "hunger contractions", and these, like all other involuntary movements of the body, tend to interfere with sleep. If these hunger contractions could be eliminated, would the sleep be any sounder?

On the other side, it is also known that meals which are hard to digest will also cause contractions of the stomach, so theoretically we have the supposition that a light, easy-to-digest meal before bedtime, which would eliminate the hunger contractions and yet not cause the hard-to-digest contractions, would induce more restful sleep.

The test was made on a number of individuals, both adults and children. The measurement of the restfulness of the sleep was made with an ingenious instrument known as a Somnokinetograph, in which a receiving plate was put on the mattress and attached through the mattress to an extremely delicate tension spring which recorded all the movement of the sleeper. The result was to confirm entirely the theoretical anticipations of the experiment.

In mathematical terms it was found that with easy-to-digest meals, hot chocolate or corn flakes, the number of movements was decreased 6 per cent, while with the hard-to-digest meals, consisting of a variety of foods, especially those rich in roughage materials, the movements were increased 6 per cent.

Thus we have a scientific confirmation of the old notion that a warm drink or a light meal before going to bed is helpful to a good night's rest.

H. J. K.: "What is the cause of rheumatism and can it be cured? Is a warm climate of any benefit to the sufferer? Why does the approach of wet weather bring on attacks?"

Answer: Rheumatism is an infectious disease, the exact germ of which is as yet unknown. Climate has a great deal to do with the attacks and, in fact, in the southern and dry western parts of the United States the disease is rare compared to its frequency in New England, Canada and the lake region. The relation of the disease to wet weather is very definite, but no satisfactory explanation of it can be given until we know the cause of the disease. Possibly the germ has a life cycle which makes it active in wet, cold weather.

FALSE TEETH

"Stay Put" Says Druggist

"With my gums gradually shrinking I had difficulty keeping my plate in position with various denture powders. Most of them tasted only a few hours. Now I use FASTEETH, and what a difference! I now wear my plate for 24 hours with absolute security and comfort. Fasteeth does not wash away or become thinned out, but "STAYS PUT" until I am ready to remove plate. FASTEETH is tasteless. Does not sour or cause foul breath. Holds false teeth all day long."

Accept only FASTEETH to enjoy false teeth comfort like you've never had before. Ask for FASTEETH. 35c or 60c size, at any good drug store. Send for free trial size to Fasteeth, Ltd., 54 Wellington W., Toronto.

C.C.F. NOMINATES TEACHER.

WELLAND.—Howard Ellis Brown of Welland, a Thorold township school teacher at the first C.C.F. convention ever held in Welland, last night was named standard-bearer in the coming provincial election. This ensures a three-cornered fight, Mark Vaughan being the Conservative candidate and E. J. Anderson the Liberal standard-bearer.

Declaring that every day 600 people are killed or injured on British roads, the Duke of York recently launched a National Safety-First campaign.

We Specialize in Fittings

LILLOW WALKWEL

PETERBORO'S LEADING SHOE STORE

PERCY W.I. SHOWS BALANCE ON HAND

Forty-one Boxes of "Good Cheer" Sent Out During Season—Fine Paper Given.

(Examiner Correspondent)

WARKWORTH, May 19. — The May meeting of the Percy Women's Institute was held on Wednesday afternoon in the Community Hall, with a splendid attendance. Mrs. Greenly occupied the chair and the newly appointed secretary, Mrs. Dave Massey acted for the first time. The secretary read the correspondence. The chief item was a letter from Mr. Putnam concerning the summer series, Castleton having accepted an invitation to join Warkworth. A discussion was held regarding the subject of the speaker for this meeting which will be held on May 29th in Warkworth with Miss Ethel Robson of Denfield as lecturer. Her topics are as follows, "The Institute", "A Liberal Education," "Reading," "Aid for Mothers," "The Junior Girls", "Music In the School" and "The Challenge of Age."

The financial report given by the secretary shows the Women's Institute has had a very successful year with a balance on hand.

A report from the Sunshine Convenor Mrs. Wm. Shaw showed that forty one boxes of good cheer had been sent out to the sick, twenty-three of these were hospital cases.

The members of the Institute are very grateful for the gift of $10.00 sent in by a friend to help on the good work.

Miss Mabel Brown gave a splendid paper on Current Events and Miss Blanche Baker gave a report of the District Director's meeting held in Codrington on Tuesday afternoon, May 15.

The district annual meeting will be held this year in Castleton. Six delegates have been chosen to attend and arrangements are being made for cars to take as many members as can attend. Miss M. Powel will be the guest speaker.

The roll call was answered by "Labor Saving Devices" and many helpful hints were given. The singing of the National Anthem brought the meeting to a close.

FREE PICNIC

Meet at Market Square 2.30 May 24.

We, the Women's Auxiliary of the Unemployed will hold a picnic on the 24th of May at Jackson Park. Those who feel like we do, are asked to help to make it a success for the families of the unemployed. Anyone interested that could give donations of food or any kind of refreshments kindly get in touch with Mrs. W. Childs, 589 Patterson street. Mrs. MacCourte, 178½ Simcoe street, Mrs. Lundy, 500 College street, or 'phone 1256J. Anyone who is able to bring their own basket please do so. A good program of sports, games, old-time music, etc. Everybody welcome.

MAN 130 IS DEAD

SAN SALVADOR.—Captain Angel Lopez Rivas, who claimed to be 130 years old, is dead.

He was a step-son of Joe Matias Delgado, a leader in the Independence movement of Central America about a century ago. Rivas fought under General Morazan and General Cabanas—national heroes of bygone decades.

APEX 25¢ MOTH CAKES 25¢

FOR SALE by ALL DRUGGISTS

BUEHLER

387 George St. Phone 3600

50c Meat Orders Delivered Free

25c MEAT SALE Tuesday

Fresh Hamburg, 3 lbs. 25c
Beef Cuttings, 3 lbs. 25c
Spare Ribs, 3 lbs. 25c
Beef Liver, 2 lbs. 25c
Sliced BACON .. 2 lbs. 25c
Pickled Hocks, 3 lbs. ..25c
Sliced Bologna, 2 lbs. .25c
Weiners, 2 lbs. 25c
Fresh Pork TENDERLOIN, lb. 25c

SHOULDER Veal Chops
BONELESS Stew Veal
2 lbs. 25c

Rib Veal Chops, lb. 15c
Loin Veal Chops, lb. ..17c
Chuck Roast, lb. 9c
Sirloin Steak, lb. 21c
Wing Steak, lb. 21c

BUEHLER

Backache Gone Neuritis Stops

Mother of Four Praises Dodd's

"I am 24 years of age and mother of four children," writes Mrs. D. R. Judd, Glen Sutton, P.Q. "When I was 14 I fell from a horse and bruised one of my kidneys. Consequently I suffered a good deal from a severe pain in my back. My mother gave me Dodd's Kidney Pills and I felt better. After my three children were born I again suffered terribly from Backache and Neuritis in my arms and shoulders so I could not work. I again used Dodd's Kidney Pills and I soon felt fine, thanks to Dodd's." 64

Dodd's Kidney Pills

"Maple Leaf" Radio Programme (Donald Hobus and Ernest Seitz) is broadcast every Sunday over nine Stations CFRB, Toronto; CKPC, Brantford; CKCO, Ottawa; 6.15 to 6.45 Eastern Standard Time.

BACON

FRESHNESS ENSURED BY DATING

CANADA PACKERS LIMITED
Producers of

MAPLE LEAF BACON

PLANTS AT: PETERBOROUGH, TORONTO, MONTREAL, HULL AND WINNIPEG

CP-PL

LAING'S CANADIAN CREAM SAUCE

RECOMMENDED BY FRANCES THOMPSON

The Examiner

The Examiner is a Member of the Audit Bureau of Circulation.
The Daily Examiner, published every lawful evening by The Peterborough Examiner, Limited. Office: 410 George Street. $6.00 per year Delivered in City. Out-of-town Subscribers by mail, $4.00 per year.
Member: Canadian Press, Limited; Audit Bureau of Circulation; Canadian Daily Newspapers Association.
Member: Ontario Associated Dailies. T. L. Ashton, manager, Canada Permanent Building, Toronto.
U.S. Advertising Representatives: Prudden, King & Prudden, Inc., Chicago Seattle, San Francisco, Los Angeles, and New York City.
Advertising Rates on Application.
R. M. GLOVER, Managing Director.

'PHONES: Editorial 1601. Business Office 1600. Private Branch Exchange to all Departments.

MONDAY, MAY 21, 1934

MISS PICKFORD'S GUARANTEE.

In reply to The Examiner's remarks in reference to the visit of Mary Pickford to Toronto, particularly to the statement that the Centennial Committee was said to have guaranteed her $10,000 for her homecoming, the Toronto Star remarks:

"In view of such an assertion, it should perhaps be said that the Centennial Committee guaranteed Miss Pickford nothing, and that all the city gave her was a luncheon, a drive around the city and the present of a tray and clip. Miss Pickford's business arrangement was with a theatre and not with the taxpayers."

The Examiner is glad to accept this explanation.

At the same time, however, it does not alter the fact that Miss Pockford obtained at least $10,000 for her trip back to the "old home town," and that if that sum had not been guaranteed her by somebody the centennial celebration would undoubtedly have had to get along without her charming presence.

Toronto accorded her civic honors and presentations and thousands of dollars' worth of publicity, and she departed with a huge cheque and, let us hope, with a lively sense of gratitude.

It must be a bit painful to the Queen City's civic pride that Toronto's most famous daughter should require a lucrative business arrangement to induce her to pay the provincial capital a visit.

We have never heard of any bonus being necessary to bring Edward Johnson back to Guelph.

MAKE SURE OF YOUR VOTE.

Urban electors are reminded that the enumerators will to-morrow begin their work of compiling the city voting lists for the coming provincial election, and that four days are alloted for this purpose.

It should be the concern of every qualified electors to see that his or her name is included in the list, and in order to make sure that it is so included arrangements should be made if possible to have some one at home when the enumerator calls in order that the necessary information may be forthcoming.

Voters who may be residents of boarding-houses can help by leaving a memorandum with the landlady, giving their full name and occupation, in order that the enumerator may be sure to obtain the facts needed to compile his list.

If for some reason or other the official fails to call during the next day or two, voters would do well to find out who is the enumerator in their district and see that the names are added before he turns in his lists.

Again if this precaution is not taken electors should consult the enumerator's lists to ascertain whether or not their names are contained therein, and if there has been an omission the matter can be adjusted by appearing before the revising officers, who will sit later for the purpose of correcting and preparing the final lists.

The elector who finds himself without a vote on election day will only have himself to blame, because there is ample machinery for obtaining correct lists and it is up to the voter to protect himself.

RESEARCH WORK.

It is to be imagined that the old idea that money spent in research work was practically wasted has been almost completely eliminated by this time.

The public has come to realise that the solving of one problem could quite easily make a contribution to the national wealth that would cause the annual expenditure on research to appear infinetesimal.

The annual report of the National Research Council of Canada shows how extensive are the investigations of that body and how varied are the problems with which it is called upon to deal.

During the past year there were 88 researches conducted in the laboratories of the Council, 38 investigations under associated committees, assisted researches in universities and other laboratories and under scholarship, 26 jobs of analysis and testing, and 101 reports prepared for individuals and business organizations.

The value of this work is unquestioned, because it is designed to iron out industrial and business problems affecting a wide range of products, while at the same time similar research is conducted by experts into many agricultural matters from the killing of weeds to the elimination of rust.

Many of the investigations are necessarily complex and involved, entailing long research and study, but the solution means a great deal to the country, and Canada's research experts have had a large amount of success.

Intelligent research work has been justified, and complaints against the expense involved are not likely to be numerous in the future.

AN APPALLING RECORD.

A review of the automobile accident record in Ontario during the past three years, as compiled by the Motor Vehicles Branch of the Department of Highways, contains little upon which motorists can look upon with pride.

The figures, as a matter of fact, are an indictment of automobile owners and drivers as careless to an appalling degree, for they show that in three years there were 27,046 automobile accidents in this province, as a result of which 1,476 persons were killed, 24,602 were injured, many of them seriously, and property damage to the amount of $3,000.000 was occasioned.

That is not a record to be proud of, particularly as it is true, as the department says, that most motor accidents are the result of carelessness at the wheel.

It stands to reason that where reckless practices are indulged in, although for the most part without any mishaps, that there must inevitably be a number of accidents, because drivers cannot hope to keep on speeding, cutting-in, passing on hills or curves or showing similar carelessness without sooner or later getting into a crash.

In connection a paragraph from the department's latest bulletin should be carefully read by every driver. It is as follows:

"Increasing numbers of cars and other traffic on the roads, with all manner of hazards and complicated situations to be seen, reacted to, and met within a very short space of time, combine to make driving to-day more than a matter of steering and shifting gears. The real driver to-day must accept responsibility, must be everlastingly alert, must know the fundamentals of safe driving and practise them, must have regard for the rights of others, keep his car in good mechanical condition, and must at all times make safety his first objective."

SIZING US UP.

(Woodstock Sentinel-Review)

Failure of Canadians to co-operate for the common good is criticised by the Rt. Rev. Charles A. Seager, Bishop of Huron, in his annual charge at the Anglican Synod in London. He referred to the warring of factions which thwarted the efforts of governments to adopt measures for the general welfare. After recounting the economic difficulties through which the country is passing and referring to the signs of improvement that are now apparent, Bishop Seager deprecated the spirit of selfishness which invariably stood in the way of economic and spiritual progress. He condemned the tendency to break into warring groups, each seeking its own selfish ends and thereby encompassing a tragedy for all.

The situation outlined by Bishop Seager is apparent to all thinkers. There is a tendency to blame politicians, but the latter only represent the populace in general, and as water cannot rise higher than its source we are not likely to produce leaders in the political field who have better standards of honesty, morality and decency than those who vote them into office.

Any hope of obtaining improvement in the administration of our public affairs lies in the possibility of a general betterment of standards among the people themselves. No citizen need point the finger of scorn at those who happen to be for the moment in the position of dictating or carrying out public policies. They only reflect the qualifications of those whom they represent and self-analysis is bound to show that we have still a long way to go before we can expect perfection at the top.

THE RELIGIOUS OUTLOOK.

A very encouraging message in regard to the religious outlook in the English-speaking world was delivered by the Very Rev. Arthur Carlisle, Dean of Montreal, at the annual Synod Service in St. Alban's Cathedral, Toronto, recently. "Too many persons are inclined to regard the Church," he said, "as a very big and old service club, which stands for an unattainable ideal and attempts impossible things." This view, he declared, was not justified and he expressed the opinion that never before in the history of the church had such an opportunity been presented as that offered in the midst of the unrest and changing conditions throughout the world to-day. "On every hand," he said, "are evidences of spiritual hunger, and just as the Wesleyan revival was credited with having given England strength to resist Napoleon in the early part of the last century, so should the church to-day lead the way to resistance of the greater enemy of nationalism that threatens the existence of civilization." In this connection he said:

"I doubt if since the day of the Pentecost the church has been face to face with such a glorious opportunity as that which confronts her to-day. Who fails to recognize that movement, unfortunately named the Oxford Group, as one of the most amazing revelations ever made to a generation of men? Men and women almost without number whom we have known so well and of whom we never suspected such a thing are hungering for the secret of peace by which they might live most effectively. It seems the whole world waits to see what the church can give. When statesmanship with all its conferences and conventions has failed, the church is alled upon to bring into the world the day of universal peace. She is being challenged by His example to fight against injustice and wrong, filth and crime, sufferng and need."

There are countless numbers of people who will hope that Dean Carlisle has properly interpreted the spirit that is at work in the religious life of to-day. Statesmen occupying high positions in Britain, the United States and Canada have emphasized the fact that the foundations of civilization are spiritual and not material, and that the only salvation for the injustice, unrest and discontent of the present era is a great revival of religion. This great truth has been reiterated again and again, and constitutes the greatest challenge to the Christian church that has ever been issued, not only in regard to whatever reconstruction and reformation of society is needed, but also in organizing the forces that are opposed to war and in favor of peace.—Brantford Expositor.

EDITORIAL NOTES AND COMMENT.

Remember that if your name is not on the voters' lists on election day the blame will be upon your own shoulders. Make sure that the enumerator has you on his list.

Unwise leadership of the unemployed has caused trouble in several sections of the country—and the leadership all comes from the same quarter. That tells its own story and carries its own warning.

The favorite won the King's Plate on Saturday, but unfortunately for these who like to take a flyer, Horometer was such an unanimous choice that hardly anyone ventured a wager on the field.

Chicago has been the scene of another terrible fire that for many hours threatened to get completely out of control. On the face of such a conflagration, fire fighting forces have a task of extraordinary difficulty, and Chicago's department seems to have done an excellent job.

Mr. Ferguson is not coming home for the election, despite some predictions to the contrary. Canada's High Commissioner is probably too busy organizing his Maple Leaf tour which will bring prominent Britishers to the Dominion later in the summer.

In Montreal two bandits grabbed a payroll of $2.600 which a couple of girls were carrying from a bank. Any firm which would run a risk like that needed a sharp reminder.—Brantford Expositor.

THE OLD HOME TOWN

Registered U. S. Patent Office

By STANLEY

THE SPUN GLASS MYSTERY

A Tale of Scotland Yard

By A. FIELDING

(Continued from Saturday)

READ THIS FIRST

Talking to her sister Etta, Alysia Naylor is resentful over the approaching marriage of their cousin John Tait and Lucy Burnham, a widow, because the sisters will have to leave Tait's home where they have been living. They relate the news to Reggie Claridge, Alysia's fiance. At Alysia's suggestion Reggie agrees to go to Vichy where their wealthy Aunt Norah is stopping with her stepson, Tait, and his fiancee. Reggie is to try to win Lucy's attentions away from John and prevent the marriage.

(NOW GO ON WITH THE STORY)

CHAPTER 3

Reggie took the check, talked a little about the route, said that he would start this very day at noon, and took his leave, professing to think it all an amusing little joke.

"And when John has lost his widow, we'll have our wedding," he called back softly before he opened the door and left her.

Etta, entering a second later, found her sister with her head down on the Bradshaw, her hands twisting the leaves into dog's ears.

"I heard what he said as he left," Etta murmured. "I take it that you're sending him to try and get Mrs. Burnham to fall in love with him instead of with John. It seems to me a very unkind idea, and not very wise."

Alysia jumped up and shut her bureau with a thud.

"I've sold Reggie for good food, the use of a town house, a car, and my accounts settled for me every now and then. For ease and comfort, in other words, and I shall never have a happy day again."

Etta said nothing.

"Of course he'll marry the woman. It's the only way. I shall always hate myself—and him. Oh, curse money! Curse it!"

"Why, I thought you wanted more of it," Etta said with a smile that was frankly satirical. "But as to Reggie trying to separate Mrs. Burnham and John, if she loves him she won't look at Reggie. And if she does let Reggie wheedle her away from John, well, wouldn't it be just as well for him to find out, before marrying her that her love wasn't worth having?"

"You always can find some smug reason for doing anything." Alysia squirmed in her chair. Suddenly she jumped up.

"I'm going too! I won't let him go alone. After all, this widow woman is very pretty, Aunt Norah says; that means nothing, but ——"

"Now, don't be silly," Etta spoke firmly. "Don't go to Vichy, too. You'll only spoil things. You've decided that it's worth while giving up Reggie for the sake of staying on here, living in John's house. Having decided it, stick to it. You'll spoil everything if you go."

"It's all very well for you," her sister fairly tore the Bradshaw between her groping fingers, "it's I who suffer. I who give up the man I love, not you, and yet you'll benefit too."

"The widow may not take him. In which case, you won't give up anything that is yours," Etta reminded her.

"I'd like to see the woman who can resist Reggie when he tried to be charming."

"He'll make no headway with Aunt Norah," Etta observed dispassionately. Even Alysia laughed. "I didn't count her in. No, I don't think Aunt Norah will become one of his admirers. But this other little simpleton, oh, she'll never have seen anything so handsome and so marvelous! He sweeps you off your feet, Etta, with that voice of his."

"He may sweep the widow off hers," Etta conceded, "and after all, there's no harm in Reggie. He would make a rich woman quite a husband. The pity is, that like Becky Sharp, he needs &5,000 a year to be good on."

"If only there were some other way!" Alysia said.

"Short of waiting till Aunt Norah has given John the £30,000 she writes of as her wedding gift to him, and then killing him off at once, I can see no way," Etta said pleasantly, "and somehow one doesn't feel like committing murder even for the sake of keeping Reggie in the family. But to be serious, there may be no marriage. There's Lady Ida to reckon with, too, you know. She's seemed quite determined on getting John back. And what she's determined on getting ——" Etta's unfriendly smile finished the sentence. "Personally I should have waited, before sending Reggie off, to see what she would do."

"Oh, Ida!" Alysia fairly snorted. "She's no earthly chance of getting John back. She had him at her feet once and he got up again and walked away. When a man does that ——"

"I've often wondered why he did do it." Etta murmured with retrospective curiosity. "If he did. I'm not so sure that there wasn't something else between them—not love, but business ——"

"Same thing with her!" snapped Alysia. Etta gave a reproving shake of the head as she hurried off in answer to a telephone inquiry.

It was two days after she had sent off her letter to the Naylor sisters, and Lady Tait was installed in the hotel lounge for the first time since her accident. She looked about her with the vivid interest of one who had not expected ever to see a lounge again. After all, she was over 70. But the present day 70 has plenty of fight and pluck. Silver-haired, black-browed, slender, handsome, energetic, she had come through with flying colors, and now, barring a limp, and a liking for chairs, was very much her old despotic self again.

To any one else, or to her at any other time, Vichy at this hour is insupportable. The papers had just arrived from Paris, and each vendor was shouting the name of his sheet in the peculiarly penetrating French twang.

"V'la Le France!"

"V'la L'Intransigeant!" reached her most clearly in the national daily Eisteddfodd held outside and around the so-called Parc of Vichy. A moment later and the most penetrating howl of all cut through the others. It was Le Matin. Its vendor even managed to make himself heard through the hooting of the motors, which consider it a point of honor to sound their horns at their loudest when rushing through Vichy.

Lady Tait picked out a macaroon from the plate and frowned. It was a most excellent macaroon. Such as only seem to grow in France. Grudgingly she admitted that much. But she regretted having come. Vichy water is all very well when drunk away from the springs with which she believed it to have no connection other than name, but she detested the place itself. She was not inclined to be pro-German, but when she compared French and German spas, her heart warmed to the Teuton.

Her English doctor hadn't wanted her to come. She had thought this insularity. Now she called it wisdom.

The French doctor to whom a friend had given her an introduction as one of the leading men there had just been in. Lady Taite's aquiline nose quivered with indignation. To stand behind her, put both his arms around her suddenly, and press his two outcurving thumbs hard into the center of her waistline, and then look grave because she gave a small howl of pain, was really not cricket.

Lady Tait was positive that Doctor Precheur would have shouted a great dealer louder than that, if she had suddenly tried it with him. And then to talk about her solar plexus needing toning up, and to write out fussy ordinances for hot spinal shower baths and rubbings.

(To be continued.)

District Markets

AT WARSAW

WARSAW, May 21. — Following are the week-end retail market prices:

Butter, dairy 23c. Eggs, fresh 16c-18c. Chickens, 20c. Potatoes $1.75 a bag.

Oats 45c a bushel; wheat 80c a bushel; buckwheat 50c a bushel; corn $1.95 cwt.

Celery 10c a head. Lettuce, leaf 5c a bunch, head lettuce 10c a head; small cabbage 5c each; pineapples 20c each, 2 for 35c; green onions 5c a bunch.

AT ENNISMORE

ENNISMORE, May 20.—Following are the week-end retail market prices:

Beef, sirloin 18c; round 15c; roast 10c-16c; stew, 10c. Veal 20c. Pork 18c. Lamb, 25c. Breakfast bacon 20c Butter, creamery, 20c; dairy, 18c. Eggs, fresh 15c. Chickens 20c; stewing fowl 15c. Potatoes $1.50 a bag.

Livestock and grain prices are—Cattle, selects 6c a pound; common butchers 5¼c. Hogs, live, thick smooth $7.65 cwt.; select graded, $7.75 cwt.; dressed, head on $12.50 cwt.; head off, $13 cwt.

Oats 50c a bushel; wheat 75c a bushel; barley, 60c a bushel. Hay $12 a ton. Buckwheat 50c a bushel.

AT MARMORA

MARMORA, May 20.—Following are the week-end retail market prices:

Butter, creamery, 26c; dairy 23c. Eggs, fresh 15c. Chickens. Potatoes $1.75 a bag.

Oats, 55c a bushel; wheat $1.00 a bushel; barley, 75c a bushel. Hay $15.00 a ton.

AT DOWNEYVILLE

DOWNEYVILLE, May 21. —Following are the week-end retail market prices:

Butter, creamery, 25c, dairy, 23c. Eggs, fresh, 11-15c. Chickens, 20c. Potatoes, $1.50 a bag.

Livestock and grain prices are: Cattle, selects, 4-5 c a pound; common butchers, 2½-3c. Hogs, live, thick smooth, $7.60 cwt.; select graded, $8.60 cwt.; dressed, head on, $11 cwt.; head off, $12 cwt.

Oats, 60c a bushel; wheat, 90c a bushel. Hay, $10 a ton; baled hay, $12 a ton. Buckwheat, 50c a bushel; little pigs, $4 a pair; little chicks, 6-8c each; honey, 10c a lb.; muskrats, $1.50 each. Barley, 70c a bushel.

AT MILLBROOK.

MILLBROOK, May 21.—Following are the week-end retail market prices:

Butter, creamery 26c, dairy 18-20c; eggs, fresh, 15c; chickens, 17-20c; potatoes, $1.25 a bag.

Livestock and grain prices are: Cattle, selects, 25c lb.; common butchers, $4.25-$4.50; hogs, live, thick smooth, $7.75-$8 cwt.; select graded, $8.25-$8.50; dressed, head on, $11 cwt.; head off, $12 cwt.

Oats, 55c bush.; wheat, 75c bush.; barley, 45c bush.; hay, $10 ton; rye, 60c; buckwheat, 45-50c.

Lambs, $7 and $8 apiece; sheep, $2.50 a cwt.

Fresh strawberries 17c box; fresh asparagus, 2 bunches for 10c; pineapples, 15c and 20c each.

What's in The NAME

of Canadian Cities and Towns?

By FRANK H. WILLIAMS

BRANTFORD ONTARIO

This city, which gave to the world, through Alexander Graham Bell, the telephone, derived its name, as almost every one knows, from the great Indian chieftain, Joseph Brant. Brant, a wise and powerful Mohawk chief, had remained true to the British cause during he revolutionary war and had crossed into Canada.

Brant arrived in the district in 1784, and lived in the district for many years. The locality became known as Brant's Ford, because the river was shallow as this point. But it was not until 1827, when the population numbered about 200, that a name was deemed necessary. It was known then as Grand River Swamp, but none wanted that name continued. One suggested Biggar's Town, for R. Biggar, a property owner; another Levisville, for the mill owner, but when someone suggested Brant's Ford, there was not a dissenting voice. With the passage of years the S was dropped and gradually the two words were conjoined.

LONDON, Eng. (CP).—Pentonville Prison is to be modernized instead of being pulled down, as the London County Council desired, the government deciding to keep the prison.

ON THIS DATE

A DAY IN CANADIAN HISTORY

By Fred Williams

CARTIER'S SECOND VOYAGE

On this date, in 1535 Jacques Cartier had begun his second voyage to Canada. The winter, after his return in September 1534, had been spent in preparation and the equipping of the three vessels which he had decided to take with him and provision them so as to enable him to spend a full year in exploration. On Sunday, May 16, "by command of the captain (Cartier) and the willing consent of all", the crews of the three ships attended church and were blessed by Bishop Bohier. On Wednesday, May 20, late in the afternoon the expedition sailed from St. Malo. It consisted of the Grande Hermine, 120 tons, the Petite Hermine, 60 tons, and the Emerillon, 40 tons. Cartier had on his flagship several gentlemen adventurers from Paris; in all, 112 persons sailed on the three ships, including the two young Indians who had been taken as hostages from Gaspe the previous year. The voyage was stormy; the ships got separated; but met, as agreed, at Blanc Sablon. The month of July was devoted to exploration of the north shore and on August 10 the feast of St. Lawrence, a bay was reached, opposite Anticosti and Cartier named it St. Lawrence's Bay. From this came the name given to the whole great river by Champlain.

Cartier named Anticosti "Tile de l'Assomption." Slow progress was made. It was September 1 before the Saguenay was reached. A week later found the ships at an island, which Cartier named in honor of Bacchus because of the great quantity of grapes there; but we know it as the Islands of Orleans. Then came the arrival at Stadacona (Quebec), and eventually the voyage up the river to Hochelaga (Montreal). The current was too swift to permit of the ship going up and the trip from Sorel to Montreal was made in long boats. The island was reached October 2; the next day Cartier landed, was much astounded by the richness of the soil and named the mountain Mont Royal. Thus began the real exploration of Canada.

ALL OF US

(By Marshall Maslin.)

WORDS WILL HURT YOU

"Sticks and stones
Will break your bones—
But words will never hurt you."

You remember that old rhyme. Wehn we were youngsters and another child would call us names—"pigeon toed" or "flop ears" or "scaredy cat"—we could always stick our tongues way out and announce that sticks and stones would break our bones but words would never hurt us.

We believed it, too. Or we thought we did. Afterwards, long afterwards, we learned that sticks and stones would merely break our bones but words would bruise us forever. The sting of a word—that we spoke or that some one said to us—would never quite go away. No poultices, no liniment would soothe the injured feelings.

Bit by bit, in triumph or in defeat, we learned the power of words. We learned to use them and we learned to abuse them....And too often we learned to lean too heavily upon words. Once, I remember with shame, one who knew me exceedingly well, told me that I put too much faith in words, I thought I could get out of any difficulty merely by using words....And that remark brought me up sharply as if I had been hit on the jaw by Dempsey or ran solidly into a post in the dark.

It was true. I had drifted into that vicious habit. I'd begun to have too much faith in my words, to the neglect of my actions....But I wasn't the only one afflicted with that vice. Other people I've noticed since are cursed with it. They, too, think they can get out of difficulties with sweet words, with proclamations of remorse, by opening their mouths and letting persuasive conversation flow over their sins, their errors, their stupidities. When they're backed against the wall, they do not think, "What must I do to make amends?" Instead they think, "What can I SAY to get out of this hole I'm in?"....They talk little of ACTING, and in the end they pay for it!

Isn't that true?

Cheese Board

Belleville.—At Saturday's meeting of the Belleville Cheese Board there were boarded 141 boxes white cheese and 153 boxes colored, 175 boxes sold at 9 cents; balance refused.

Cornwall.—At Saturday's meeting of the Cornwall Cheese Board there were boarded 691 boxes colored cheese, 10 boxes white, total 701 boxes. All sold at 9 1/16 cents.

Vankleek Hill. — At Saturday's meeting of the Vankleek Hill Cheese Board 535 colored sold at 9c to George Hodge & Sons, Montreal, and 35 white sold at 8⅞c to Lovell and Christmas, Montreal.

Napanee. — At Saturday's meeting of the Napanee Cheese Board there were boarded 237 boxes colored cheese, 83 boxes white. All sold at 9c. Usual buyers present.

Cornwall. — Thomas Johnston purchased the entire offering of 10 white and 691 colored boxes on the Cornwall Cheese Board Saturday, the price being 9 1/16c.

IN DAYS GONE BY

Items Taken From Old Fyles of The Examiner

MAY 21, 1924.

Special services were held Sunday at Trinity Methodist Church to render thanks for the freeing of the church from debt....Contracts for paving the city streets were given last night to the Warren Paving Co. of Toronto and John Carroll of Peterborough.

MAY 21, 1914.

Mayor Buller yesterday said the city should have a walk on both sides of the creek from McDonnell street to the gates of Jackson Park ....A local young lady, charged with assaulting a local man, was fined one dollar in Police Court this morning.

MAY 21, 1904.

A number of hands have been employed as Mann's cheese box factory and planing mill on Dublin street opens again....A representative of the Bell Telephone Co. told The Examiner today that the City Council should consider carefully before granting a franchise to another 'phone company, as more poles on the street and higher expenses would be the result.

A Thought

Two advertisement copywriters were lunching together, and they began to discuss the comparative advantages of society and solitude as aids to their professional work.

One of them argued that he developed more ideas in the quiet of his room at home than in any other way. Social life was a distraction, in the true and exact sense of the word, and mischievous on that account. It used up energy without yielding an intellectual equivalent.

The other man argued that, on the contrary, social life kept him near to the life of the people to whom he had to appeal; whereas silent study tended to rob his reflections of that human quality which a piece of selling copy needed.

Both stoutly defended their positions as they returned to the office building.

"They are both right," said a wise man who had sat at the next table and overheard the argument. "A man must live by himself to know what to say, but in the world to know how to say it."

One-Minute Pulpit

To do justice and judgment is more acceptable to the Lord than sacrifice.—Proverbs 21:3.

New World DICTIONARY Based on the Original Webster

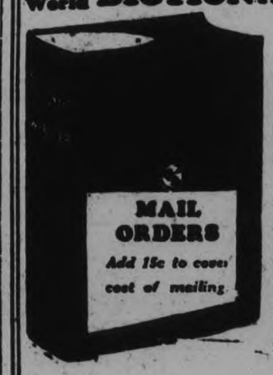

COUPON

Clip 3 Coupons

on consecutive days and present or mail same to this paper with 98c

This new high class up-to-date Dictionary is far in advance of any similar volume heretofore distributed by newspapers. Larger page, more words to page, more pages and contains many thousands more words, many new words not published in any other Dictionary. Unquestioned for Scholarship. Durably bound in dark green textile leather, gold stamping.

Special—To get it bound in embossed art cover, maroon and old gold, with full gold edges and thumb indexed, send $1.00 extra.

NAME .....

ADDRESS .....

4

Small Gains Registered in Domestic Issues At Toronto

MARKET QUOTATIONS

QUOTATIONS COMPLETE TO CLOSING TIME

Toronto Stocks
BIGGAR & CRAWFORD

	High	Low	Close
Abitibi	175	170	170
Con. Bake	9-9¾	..	..
Br. Am. Oil	14⅛	14	14⅛
Can. Bread Co.	3¼	..	..
Bldg. Prods.	21¼	..	..
Bell Tel.	118	117	117¼
Burt F. N.	32¼	31¾	31¾
Brazilian	10¼	10	10¼
Brew. & Dists.	155	150	155
B.C. Power "A"	28-28½	.	..
Can. Bud.	9⅛	8¼	8¾
Can. Cem.	7½	..	..
C. P. R.	16⅛	15⅞	16⅛
Brew. Corpn.	9	8¾	9
Can. Dredge	23	..	..
Can. Car & F.	6-6½	..	..
Can. Canners	7	..	..
Can. Oil	14-14½	.	..
Can. Malt	31¾-2¼	.	..
Cockshutt	7½	7	7¼
Dom. Bridge	33¼-34	.	..
Dist. Seagram	15⅞	15¼	15½
Dom. Stores	20¾	20½	20¾
Ford "A"	21⅛	21	21¼
C. G. E.	140B	..	..
Gypsum, L & A.	6⅛	6	6
Cons. Gas	182	181½	182
Goodyear	115	..	..
Walker G & W.	33¼	32¼	32¼
Int. Nickel	2750	2725	2740
Int. Util. "A"	4a	..	..
Int. Util. "B"	95	..	..
Ind. Alcohol	11½	11⅛	11⅜
Imp. Oil	14¾	14⅛	14¼
Con. Smelt.	155	152	154
Laura S.	56½	..	..
Mont. L. H. & P.	37¾	..	..
McC. Frontenac	13½	..	..
Massey-Harris	5	5	5
Moore Corp.	17	..	..
Page Hersey	67½b	..	..
Pressed Metals	16	..	..
Power Corp.	11	..	..
Photo Eng.	20	..	..
Int. Pete	26¾	26½	26½
Std. Steel	6½	..	..
Serv. Stations	7¾	..	..
Sup. Petro	23¼	23	23
Stand. Paving	2¾	..	..
C. Vinegar	26¼	26¼	26¼
Wineries	7	..	..
Waterloo	2	..	..
Winnipeg Elec.	3¼	..	..
Weston's Ltd.	38½	..	..
Steel of Can.	36	..	..

Toronto Mining
WATSON, WALLACE AND CO.

	High	Low	Close
Acme Oil	24	24	24
Ajax Oil	105	105	105
Ashley Gold	106	103	105
Aldermac	25½	25	25
Amity	2¼	2⅛	2¼
Bagamac	18⅛	16	16
Base Metals	150	145	150
Barry-Hollinger	14	12½	13
Bobjo	47	44	47
Braylorne	1325	..	..
Bear	44	43	43
Bunker Hill	3	2⅛	3
Brownlee	3¾	3½	3¾
Canadian Kirk	8½	8	8
Chem. Research	199	190	199
Cent. Patricia	68	66	67½
Cent. Manitoba	8	8	8
Coast Copper	445	..	..
Cassels-Treth	66	63	66
Dalhousie Oil	41	40	40
Dome	3790	3750	3790
Dom. Explorers	4 17/32	..	..
Eldorado	280	260	280
Falconbirdge	380	..	..
Federal. Kirk	5½	..	..
Hollinger	1715	1700	1710
Home Oil	135	..	..
Howey	130	128	130
Hudson Bay	1300	..	..
Int. Nickel	2750	2725	2740
Kirk Hudson	70	..	..
Kirk. Lake	55	49	52
Kirk. Townsite	30	..	..
Gunnar	150	142	149
Green St.	77	74⅜	77
Little Long Lac	440	425	430
Columario	34	32½	34
B.R.X.	105	..	..
Halcrow	25	22	24
Park Hill	58	55	55
Read Authier	111	107	110
Robb. Mont.	9½	8¾	9
Paymaster	27	24½	27
Jackson Manion	9	8	8½
Lake Maron	8	8	8
Gods Lake	145	140	142
Lakeshore	4900	..	..
Lee Gold	13¾	12½	13¾
McIntyre	4500	4400	4500
Macassa	260	257	259
Maple Leaf	40	39	39½
Malartic	64	62	64
Mining Corp.	190	190	190
Malrobic	5	4⅝	4⅝
Moffat-Hall	5½	5¼	5¼
McMillan	65	64	64
McVittie-Grah.	59	55½	56
McWatters	42	40	42
McKenzie	119	118	119
Noranda	4175	4140	4175
North. Canada	25-30	..	..
Nipissing	225	225	225
Nordon	10½	10¼	10¼
Pend Oreille	90	90	90
Pioneer	1340	1300	1340
Premier	134	132	132
Reno Gold	94	94	94
Ribago	1⅛-1¼	..	..
Sherrit Gordon	107	105	105
Siscoe	220	215	218
San Antonio	390	388	388
Sudbury Basin	175	175	175
St. Anthony	49½	45	45
Sylvanite	271	269	269
Teck Hughes	610	605	610
Towagamac	57	57	57
Thompson Cad.	50	49	49½
Ventures	90	88	88¼
Waite Amulet	126	126	126
Wayside	38	37	37¼
Wright-Harg.	900	885	900
Wainwright	70	70	70
White Eagle	38	35	38

UNLISTED

Alschbach, asked	7
Beattie	114-118
Bathurst	3¾-4½
Smelter Gold	29-29¾
Pickle Crow	73-78
Gt. Bear Dev.	23-26
Young Davidson	23-33
Toburn	138-143
Red Lake Gold Shore, asked	35
McLeod Cockshut	37-40
Kow Kash, asked	6
Long Lac Lagoon	35-37

Sales—609,000

New York Stocks
BIGGAR & CRAWFORD

	High	Low	Close
——take 1	1	1	1
Atchison	55⅜	54⅜	54⅜
Auburn Auto	35⅜	35	35
Allied Chem.	134	133½	134
Amer. Can.	94½	94¼	94½
Amer. Smelt.	42⅜	40⅞	42⅜
Am. R. & S.S.	14¼	13⅞	14¼
Amer. and F.P.	8¼	8¼	8¼
Am. T. & Tel.	115½	116	
Am Roll. Mills	19¼	18⅝	19¼
Ana. Cop.	15¼	14⅞	15¼
Baldwin Loc.	11⅜	11	11
Bordens	24	..	..
Byers, A.M.	22	21⅜	22
Bendix Avn.	15⅜	..	..
Beth. tSeel	35⅝	34⅝	35⅝
Briggs	16⅜	16⅜	16⅜
Can. Dry	22	..	..
Can. Pacific	16	15/16	16½
Case, J.I.	51½	50⅜	51¼
Chrysler	40½	39⅝	40½
Columbus Gas.	13	12⅝	13
Coca-Cola	124	..	..
Cons. Gas.	33⅝	33½	33⅝
Com. Solv.	23¼	22⅞	23⅛
Dupont	84¼	83⅜	84¼
Elect. B. & S.	14⅞	14⅜	14⅜
Elect. Auto L.	23	21⅜	22
Freeport Texas	39⅜	39½	39⅜
Gen. Electric	20¼	19⅝	20¼
Gen. F. Prods.	32½	32¼	32¼
Gen. Motors	33¼	32⅜	33¼
Gillette S. R.	10⅜	10¼	10¼
Goodyear	30	28⅝	28⅝
Hudson Mtrs.	14¼	14¼	14¼
Int Nickel	27⅜	27½	27⅜
Int Tel & Tel.	12⅜	12⅛	12⅜
Johns-Manville	49¼	48¼	49¼
Mont Ward	25½	25¼	25½
Mack Truck	26⅜	25¼	25⅜
Nash Motors	17½	..	..
N.Y. Central	29	28½	29
Nat. Biscuit	35⅝	34⅜	34⅞
Nor. American	16⅜	16¼	16½
Phillips Pete	4¼	4	4
Pack Motors	4¼	4	4
Penn Ry	31½	31¼	31½
Radio Corp	7⅜	7⅜	7⅜
Sears-Roebuck	42¼	42⅛	42½
Stan. Brands	20½	20	20
St Oil of N.J.	42⅞	42⅜	42⅞
Socony-Vac.	16	15⅞	15⅞
Studebaker	5¼	5¼	5¼
South. Pacific	22⅜	22¼	22⅜
Texas Corp.	24½	24	24½
Timken Roll B.	28⅝	28¼	28⅝
Union Pacific	122	121½	122
Unon Carb.	38¾	38½	38¾
United Corp	5½	5¼	5½
U.S. Rubber	19⅞	19¼	19¼
U.S. Steel	43¼	42½	43
Vanadium Corp	21¼	..	..
Westinghouse	33½	33	33½
Warner Bros	5⅞	5⅜	5⅜
Yellow Cab	4½-4⅝	..	..
Woolworth	50½	49½	50⅜

BOND LIST
WATSON, WALLACE & CO.

Dominion of Canada		
1936	106⅝	1106⅝
1937	110	-110⅝
1941	108⅝	-109
1952	102⅜	-102⅝
1958	105¼	-105⅜
Province of Ontario		
1948	110	-110⅜

QUALITY PRINTING With Quick Service

Grain Quotations
LEEMING AND LEEMING
Phones 2786 and 2787

CHICAGO

	July	Sept	May
High	90½	91	91½
Low	88½	89¾	90
Close	88¾	90¼	90⅝

WINNIPEG

	July	Oct	May
High	71¼	72¾	70
Low	69⅝	71⅜	68⅝
Close	70	71⅜	69

LIVERPOOL CABLES
Closed.

Market Closing On All Exchanges

WALL STREET

NEW YORK, May 21 (AP) — Stocks to-day showed narrowly irregular price changes in one of the dullest trading sessions in years. Transfers approximately only 350,000 shares. Metals were firm. U.S. Steel, American Telephone, Howe Sound and U.S. Smelting were improved. Goodyear and Santa Fe showed small recessions.

BATTLE BREAKS

ASUNCION, Paraguay, May 21 (AP)—The Ministry of Defence announced to-day: "Heavy combat broke out in the "Canada" and "Strongest" sectors t o-day, with conditions highly favoring our army. In other sectors there were frequent skirmishes between advance guards of both armies."

Chicago Stockyards Fire as Viewed from the Air

A general holocaust threatened to destroy the entire south side neighborhood surrounding the Chicago Stock Yards. This is the greatest fire in Chicago since the ca astrophe of 1871. The inferno started in the stock pens of Armour & Company. An estimate placed the damage at $10,000,000. Picture shows an aerial view of the great fire. (C.P.)

DULL SESSION SENIOR GOLDS

Closing Gains and Losses About Evenly Divided Over General Board.

NORANDA COMES BACK.

TORONTO, May 21.—(C.P.)—All the senior gold shares took the day off to-day and only a small amount of business was transacted in the secondary gold group on the mining section of the Toronto stock exchange. Prices held up well thorughout the day over the board and narrow gains and losses divided about even at the close.

Awaiting something definite regarding Presidential plans for silver at Washington, the silver group showed very little of the activity that carried the leaders to higher levels last week. Eldorado traded in fair volume and registered a gain of 15 to 2.80 while Bear Exploration, White Eagle and Premier were unchanged and Nipissing gained 10 cents.

An early sag of more than a dollar in Noranda was erased in the early afternoon and that issue closed with a small net gain.

All the high-priced gold shares finished the day unchanged from Saturday's closing prices with exception of Lake Shore which dropped 50 cents and McIntyre, up 90 cents.

Livestock-Produce Quotations

FRUITS AND VEGETABLES

TORONTO, May 21 (CP) — Wholesale prices on fruit and vegetables as supplied by White and Co., here to-day were: Messina lemons, No. 1, case, $4.75; No. 2, case, $4.50; California lemons, cases of 300 and 360, $4.50 to $4.75; California oranges (Valences) case, $4 to $5; Mexican tomatoes, lug (30 lb), $3.25 to $3.50; Florida grapefruit, case, $5.25, Spinach, bushel, $1.50; Cauliflower, crate, $2.25; California lettuce, 6 and 5 doz. $6 to $6.25; California green peas, hamper, $3; Louisiana green beans, hamper, $1.50; Louisiana wax beans, hamper, $3; Cuban pineapples, case of 30, $2.75; case of 24, $3.25; case of 18, $3.50. Kentucky Aroma strawberries, 24 qt. box, $4.50; Argentine grapes, 20 lb. box, $2.50; California carrots, 6 doz. crate, $3 to $3.25; Carolina sweet potatoes, 50 lb. box, $2.25 to $2.50; Canadian asparagus, 11 qt. basket, $1.25 to $1.75; Texas cabbage, 75 lb. crate, $2.50; Canadian outdoor rhubarb, doz., 20 to 25c.

TORONTO CHEESE

TORONTO, May 21 (CP) — The Toronto Wholesale Cheese Market was steady to-day with dealers buying large, colored, paraffined and government graded at 9½ to 9¾c.

Wholesalers offered cheese to retailers at the following prices: New—Large, 11c; twins, 11¼c; triplets, 11½c. Medium—Large, 15½c; twins, 15¾c; triplets, 16c. Old—Large, 17½c; twins, 17¾c; triplets, 18c.

TORONTO PRODUCE

TORONTO, May 21 (CP) — Wholesale prices on produce delivered at Toronto, as supplied by the United Farmers Co-operative Co., here to-day were:

Eggs—Grade A-large, doz., 17c; grade A-medium, 15c; grade "C" 14c.

Churning Cream — No. 1 lb., 21c; No. 2, lb., 19c Butter—No. 1, solids, lb., 20½c; No. 2, 20c.

Ontario Cobbler potatoes, bag 85 cents.

ONTARIO HOG PRICES

TORONTO, May 21 (CP)—Packers in Ontario market points to-day were paying $7.75 to $7.85 per cwt., for bacon hogs, f.o.b. shipping point.

To-day's prices: Stratford, $7.75, up 20; Brantford, $7.85, up 5; Kitchener $7.75, unchanged; London, $7.60, unchanged; Hull, Que., $8.20, off trucks, unchanged.

TORONTO LIVESTOCK

TORONTO, May 21 (CP)—Hogs got away to a flying start as the Toronto Livestock Market opened a new week to-day. After an unsettled opening in which packers were bidding at last week's closing level, the division shot up 15 cents this afternoon under active buying. Cattle trading was active with prices firm on most grades. Calves sold slowly while sheep and lambs were steady.

Receipts as reported by the Dominion Livestock Branch were: Cattle, 3,160; calves, 680; hogs, 1,660; sheep and lambs, 630.

Choice weighty steers brought $5.75 to $6.25, with one lot of heavies at $6.50. Butcher cattle ranged from $4 to $5.25, with a few at $5.50. Good butcher cows sold at $3.50 to $4, and bulls brought $2.50 to $3.75, and at a top of $4 for one. Fed calves went mostly at $5 to $6.50, with a few tops at $7.

Calf trade was slow at prices steady with last week's decline. Choice vealers made $6 to $6.50, with the bulk of the supply going from $3.50 to $5. Spring lambs sold steady at $5 to $9 each, and good, light sheep also were steady at $4 to $5 swt.

Salesmen held their supplies during the morning on the hog division and their patience was rewarded when the price shot up 15 cents in the afternoon. Bacons were selling at $7.90 f.o.b. for bacons; $8.25 off truck, and $8.65 off car.

LIVESTOCK QUOTATIONS.

Steers, up to 1,050 lbs., good and choice, $4.85 to $5.25; medium, $4.50 to $4.75; common, $3.75 to $4.25.

Steers, over 1,050 lbs., good and choice, $5.75 to $5.50; medium $5.25 to $5.75; common, $4.75 to $5.25.

Heifers, good and choice, $4.75 to $5.25; medium, $4.50 to $4.75; common, $3.75 to $4.25.

Fed calves, good and choice, $6.25 to $6.75; common to medium, $4.75 to $6.

Cows, good, $3.50 to $4; medium, $3 to $3.50; common, $2.50 to $3.

Canners and cutters, $1.25 to $2.25.

Bulls, good, $3.25 to $3.50; common $2.75 to $3.

Stocker and feeder steers, good, $4 to $4.50; common $3 to $3.75.

Lambs, good, $8 to $10 each; medium $7 to $8 each; culls $5 to $6.50 each.

Sheep, good, light, $4.50 to $5; heavies, $3 to $4.25; culls $2 to $2.50.

Hogs, off car basis, selects, $1 premium; bacons $8.65; butchers $1.00 discount; heavies $1.50 discount; lights and feeders, $1 discount; sows $5.65.

FALLS TO DEATH.

DINARD, France, May 21.—Son of Walter Allward, sculptor of the Canadian Vimy Ridge War Memorial, 17-year-old John Allward, was dead here to-day.

The young man, who was himself a well-known sculptor, was found severely injured in the garden of the villa "Amie Cendrillon," in which he was staying.

Leaning from his bedroom window, he had fallen over the low sill on to a granite stairway. Death occurred in a hospital.

TWO PHASES OF FRUIT INDUSTRY NEED INVESTIGATING PROBE TOLD

St. Catharines Man Appears Before the Mass Buying Committee.

"CAN MONOPOLY."

OTTAWA, May 21 (C.P.). — Investigations into two phases of the fruit-growing industry were suggested to the Parliamentary Price Spreads Committee to-day by H. L. Craise of St. Catharines. He proposed inquiry into the high price of fertilizers, particularly the spreads between dealers and farmers and the fact that Ontario growers paid more than Quebec farmers. And he said the price-maintenance system of the "can monopoly" should be investigated.

Representatives of fertillizer companies will come before the committee later to-day. They will be asked to explain some of the statements made by the St. Catharines fruit grower. He said the Empire Fertilizer Company of Chatham, Ont., sold sulphate of Ammonia to its dealers at $29 a ton who, in turn, sold it to farmers at $44, a spread of $15 or nearly 50 per cent.

The price of sulphate of ammonia in Quebec, or the area east of Kingston, Ont., was $34.50 a ton f.o.b., considerably lower than Ontario prices. But Quebec manufacturers, Mr. Craise charged, would not sell to growers living west of Kingston, Ont. Similarly, sulphate of potash sold for $70 in Ontario and $56 in Quebec.

Hon. H. H. Stevens, chairman of the committee, said the freight rate from Quebec to Ontario points was considerably lower than the spread between the two prices.

Asparagus Crops.

The plight of the Ontario fruit grower was the subject under discussion to-day by the committee. It was claimed by Mr. Craise that canners induced growers in 1928 and 1929 to plant more arparagus, with the result the price dropped from 15 cents to 10 cents a pound.

Last year, a verbal agreement was reached at a conference of canners, growers and the Dominion Government to pay 10 cents a pound for canning asparagus. Only two canners in Ontario, it was claimed by the St. Catharines grower, maintained this price, some paying as low as six cents a pound. The price to the consumer, he said, did not sag as a result of the lower prices.

Up until last year importation of States was very heavy. In 1932, imcanned asparagus from the United ports were 803,000 pounds but in 1933 this had dropped to 413,000 pounds.

The duty on asparagus was 30 per cent. under the general tariff. Between April 15 and May 31, however, the duty was "not less than three cents per pound."

The duty on canned asparagus was increased 3½ cents a pound last year, continued Mr. Craise. This benefited the canners more than the farmers.

"I am in hope," said the asparagus farmer, "if the marketing act is passed, this whole situation will be ironed out."

"You hope the industry itself will be able to help itself?" asked Mr. Sommerville.

"Yes, sir."

"Do you contemplate any reduction in production?" asked E. J. Young, Lib., Weyburn.

"No. I do not think so."

In the Niagara Peninsula, fruit growers were making profits on plums, pears, peaches and grapes, Mr. Craise said. He himself, on all his crop had "just gotten by" in the last five years.

"A great deal of our trouble can be traced to the fact the working man has no money," Mr. Craise said.

"Then," asked Mr. Young, "can you tell me how conditions can be better by increasing prices?"

Mr. Craise complained of the treatment received by Ontario peach growers on the 1931 crop. Just before the season opened, said witness, Canadian canners imported 15 cars of peaches in a very green state. The peaches were allowed to ripen and were then canned.

While the peaches were ripening, the canners offered the Ontario growers three cents per pound "to keep the grower quiet."

Immediately the 15 cars of imported peaches were sufficiently ripe for canning, the Ontario grower could only get two and one-half cents per pound.

The local manager in the St. Catharines district for Canadian Canneries then approached the manager of the Farmers' Co-operative and "brow-beat" the co-operative manager, telling him the canning company would only pay two and one-half cents a pound for peaches and that they would be given a reasonable inspection by the Canadian Canneries. The Co-operative Association agreed and in one day lost $7,500, said Mr. Craise.

He protested against car-loads of peaches being allowed to enter Ontario just before the season opened here.

Replying to Norman Sommerville, committee counsel, witness said he understood the canning companies paid bonuses as between their different local managers. This led to competition among these local managers.

Dominion Woollens May Earn Interest

Dominion Woollens and Worsteds is participating in the general improvement of business, and particularly in the improvement in the textile trade, according to well-informed sources, but statements that the company is earning at a rate that will allow it to recommence bond interest payments from Dec. 1, 1934, could not be officially confirmed.

Under the 1932 scheme of reorganization, the four payments of bond interest on Dec. 1, 1932; June 1 and Dec. 1, 1933; and June 1 1933; and June 1, 1934, were deferred, to become payable commencing Dec 1 1937. This, of course, means that regular interest payments on the 6 per cent bonds, due 1946, are scheduled to recommence Dec. 1, 1934. It is understood that so many factors may enter into the situation before Dec. 1 that it is not yet safe to predict definitely that the interest payments will be resumed.

The company's fiscal year ends June 30, 1934, and the annual report is expected to appear some time in September. Since the pound sterling has been at a premium for most of the company's fiscal period the detrimental effect on imports of foreign textiles will have been overcome, and should be reflected in improved earnings.

You will find many things in the Classified Ads of The Examiner.

Races — Entries — Selections Comment — Results

Woodbine Entries

(For Tuesday, May 22).

First Race.

$800, Grosvenor Plate, two-year-olds, 4½ furlongs (6):

Marylitch 109, A-Sun Lightship 105, Oh Joy 105, A-Dark Vive 105, St. Moritz 109, Little Dinah 109.

A-W. S. Kilmer entry.

Second Race.

$800, York Plate, claiming 3-year-olds, foaled in Canada, six furlongs (12):

Ardawn 103, Pewter Crest 109, Mcmiji 115, Thermal 106, Masque Mar 108, Sophron 114, Ville Crest 103, Missouri Jim 111, Meddley 104, Sweep Trap 106, Imadud 105, Andiron 117.

Third Race.

$800, Aldershot Plate, claiming 3-year-olds and up, six furlongs (12-4):

Trajectory 110, Happy Warrior 113, St. Nick 113, Hey Jelly 102, Timon 116, Meloy 113, Protractor 110, Troubanova 108, Bubbling Out 110, A-Powder Monkey 116, Lace Shawl 108, A-Stormer 110; also eligible: Polygeny 108, Wacket 110, Hernando 113, Boocap 108.

A-G. Baker and G. W. Brown entry.

Fourth Race.

$800, Peterborough Plate, claiming three-year-olds and up, mile and sixteenth (11): x

Puttalong 113, X-Gift o' Gab 108, Bold Bendigo 116, X-Egad 110, Caryldon 115, Conflagration 103, Pan 115, X-Upset Lad 113, Virado 115, Meridian Queen 113, Fitzent 110.

Fifth Race.

$800, Oshawa Plate, claiming 4-year-olds and up, foaled in Canada, mile and 70 yards (12):

Tricky's Son 111, Fess 105, Kitling 109, Milestone 107, Princely Pal 107, X-Rose Lady 100, Mr. Gaity 114, X-Doer 102, Refiner 107, Par Excellence 107, X-Stepoff 107, Pat Gaiety 111.

Sixth Race.

$800, Bender Plate, claiming 3-year-olds and up, six furlongs (11):

Brandon Prince 111, Boscobel 111, Maentic 111, Cran Shooter 114, Brilliant Rose 100, Feudal Lord 120, Bylona 107, Double Dare 105, Bran Muffin 105, Cantersine 101, March Step 111.

Seventh Race.

$800, claiming, Falmouth Plate, claiming four-year-olds and up, mile and sixteenth (7):

Below Cost 110, Impeach 107, Seemego 103, Chat Eagle 110, Pennywise 110, Spartan Lady 108, X-Afro American 102.

X-A.A.C. Clear and fast.

GENERAL PRICE TREND IS FIRM

Losses Outnumber Gains at Toronto But Are Mostly in Fractions.

INTERLISTEDS WEAK.

TORONTO, May 21 (C.P.). — While buyers were few in numbers on the industrial section of the Toronto Stock Exchange, there was very little stock overhanging the market and the general price structure held mainly intact. Losses outnumber gains, but they were chiefly in the interlisted group, while the gains were recorded by domestic listings. Volume was very little better than in the closing sessions of last week.

Distillery shares accounted for about a third of the day's turnover and the close was lower for the leaders. Walker's Common took the main loss, dropping ¼ to 32¾. Distillers Seagrams touched 15¼, but recovered to 15⅝ off only ⅛, and Industrial Alcohol lost ⅛ to 11⅜. Brewers and Distillers finished unchanged at 1.50.

The turnover was of average proportions and the price closed unchanged at 27.45. Brazilian was down a fraction and C.P.R. up ⅛. Consolidated Smelters fully recovered an early loss of 2 points.

Woman Is Scalded By Boiling Water

It was indicated that medical attendants expect Mrs. David Fenn, 58 Orpington Road, to recover completely from the severe burns she suffered last Thursday at her home. Although she will probably be confined to hospital for some weeks yet her recovery to date has been rapid.

Her condition was regarded as most serious when she was admitted first to the hospital immediately following the accident. She was carrying a large boiler of boiling water, which contained some lye, when overcome by a fainting spell she slipped and fell. The boiling water splashed over her. She was badly scalded about the face, arms, legs, breast and abdomen.

Dr. S. Y. Walsh who is attending Mrs. Fenn, said to-day that her condition was much improved and that she has made remarkable progress toward recovery.

MURRAY'S SELECTIONS

AT WOODBINE.

1—Sun Lightship, Marylitch, Dark Vive.
2—Andiron, Sophron, Ville Crest.
3—Lace Shawl, Powder Monkey, Meloy.
4—Meridian Queen, Pan, Caryldon.
5—Mr. Gaiety, Pat Gaiety, Step Off.
6—Feudal Lord, Boscobel, March Step.
7—Below Cost, Impeach, Spartan Lady.

WOODBINE SCRATCHES.

2—Mish Mash, Taximan, Bronze, Kitling, Acajou, Rock Crest.
4—Gray Chink.
5—Tremolo.
6—Last Signal.

Woodbine Results

FIRST RACE.

$800, claiming maiden two-year-olds, 4½ furlongs:

Husky Lass, 110, Dougherty, 11.50, 6.40, 5.25.

X-Brannon, 105, Vercher, 5.65, 3.70.

Outside, 108, Fisher, 4.70.

Time, 55 1-5.

X-Young Satin, Broadway Miss, At Bay, Depressing Chink, Fizz, Sun Cheviot, King Bonny, Happy Find, also ran.

X-Field.

SECOND RACE.

$800, The Don Plate, claiming 4-year-olds and up, Canadian foaled, six furlongs:

Fire Reel, 110, Dawson, 7.25, 4.90, 3.35.

Master Bobbie, 103, Black, 18.20, 12.75.

X-Die Cast, 100, Stevenson, 6.30.

Time, 1.14 3-5.

X-Baun Boy, Lady Worthmore, John Jade, Candy Pot, Gev, Clarry, X-Tabson, Free Thinker, Floria Zel also ran.

X-Field.

THIRD RACE.

$800, claiming 4-year-olds and up, mile and eighth:

Polo Bar, 117, Dougherty, 4.25, 2.95, 2.15.

Sir Byron, 111, Foden, 3.15, 2.25.

Darkskin, 107, Remillard, 2.20.

Time, 1.54 3-5.

Jack D'Or, Span Flow, Friendly Ways, also ran.

Market Briefs
as Received Over Wire
LEEMING AND LEEMING
Phones 2786—2787

STANDARD FACTS AND FORECASTS

NEW YORK, N.Y., May 21—The market seems to have worked itself into a position where the President's silver message, may decide the next two or the rumored move on silver last week was probably only the pretext for an advance which was overdue anyway. The rally however, failed to gather momentum and the technical position probably is not as good as before. An outside stimulus is needed to incite another advance, hence the focussing of attention to today's silver developments. The impression is so general that nothing much will be done about silver at this session, that any alleged "disappointment" over the president's attitude should not be taken too seriously.

CHICAGO, May 21. — Drought and intense heat have hit the small grain crops, except in winter wheat, a body blow from which they may never recover. The June first returns on condition may establish new all time record lows for this season of the year, unless there is immediate relief. While crop situation is sensationally bullish there is not the usual broad speculative interest. A good part of trade of professional. The market quickly passes from oversold to overbought condition or the reverse.

STORM DOES DAMAGE

MEAFORD, Ont., May 21 (CP) — A severe electric storm swept over this district in the early hours of Sunday morning, doing several thousand dollars damage.

Charles E. Benedict, St. Vincent farmer, had his large frame barn, 80 feet by 30 feet, and a driving shed together with all the contents totally destroyed by fire when lightning struck it.

DROUGHT CONTINUES.

WASHINGTON, May 21. — (C.P.)—Drought, aided by grasshoppers and chinch bugs spread further destruction through the United States' grain belt to-day, increasing crop losses to as high as 85 per cent in some sections.

Many farmers prayed yesterday in churches for rain.

BULGARIA QUIET UNDER CONTROL SVENO SOCIETY

Vast Change in Attitude Toward Italy Being Rumored.

SWING TO FRANCE?

Over 270 Members of Parliament Are Dismissed Under King's Decree.

(By Wade Werner. Copyright, 1934, By The Associated Press)

SOFIA, BULGARIA, May 21.—(AP). One of the smallest political groups in post-war history, was ruling the country to-day as a result of a week-end coup d'etat by members of the "Sveno"—an anti-parliamentary organization which long has advocated an authoritary regime for a reconciliation with Yugoslavia.

Called a "debating society" by some of its critics, the Zveno included a number of professors, writers, other professional men and leading army officers, such as Kimon Gueorguieff, who Saturday became premier.

From this group Gueorguieff chose those members of his cabinet named hastily during and after the bloodless, bulletless assumption of power. To-day, with their advice, he worked to complete the ministry and to rush promised reforms.

He declared his intention to follow along the general line of foreign policy adhered to by the former goernment, but observers saw in the ousting of General Ivan Volkof as Minister to Italy prospect of radical changes in policy toward Italy.

270 M.P.'s Ousted.

Of more than 270 members in the Parliament dissolved by one of the many decrees signed by King Boris after the army had taken over the capital and the Fascist-inclined party had laid before him its demand, not one represented the Zveno group.

A literary trend of the organization was seen in at least one of its appointments— the new chief censor, who is Secretary Polyanoff. He is a member o f the Bulgarian Pen Club and the author of several short novels.

Their coup d'etat aws so spectacularly peaceful that people still were awaiting to-day word of one violent incident in connection with it.

London Views.

LONDON, May 21.—(A.P.)—Expressions of concern clashed with words of praise as the press eyed to-day the military coup in Bulgaria.

The Liberal News-Chronicle, pending more definite news, sees in the incident merely an addition to the list of dictators.

"That in itself is not an encouraging sign for the future peace and prosperity either in the Balkans or in Europe," the editorial read.

"The twilight of democracy," said a Post caption, finding the coup a "fresh indication that there was a tide flowing in the affairs of men."

The paper forecasts the lamentation of the champions of Liberalism "who think democracy is good for all men at all times, everywhere. Upon such people lessons of experience are wholly lost."

The Times, referring to the bloodless and orderly character of the Bulgarian coup, asserted that "some men who made the coup bear a high reputation for integrity and ability, but it is too early for more than a conjecture of their real intentions.

"The obvious risks of the course they followed are bound to arouse the anxiety of the friends of Bulgaria in this country," the paper added.

Lauded in Belgrade.

BELGRADE, Yugoslavia, May 21. (AP)—News of the establishment of a military dictatorship in Bulgaria was welcomed warmly here to-day.

Reports that M. Batoloff, Minister of Paris, may be appointed Foreign Minister, led to beelief here the new government expects to bring Bulagria from the Italian into the French sphere.

Historic Building Destroyed in Chicago Fire

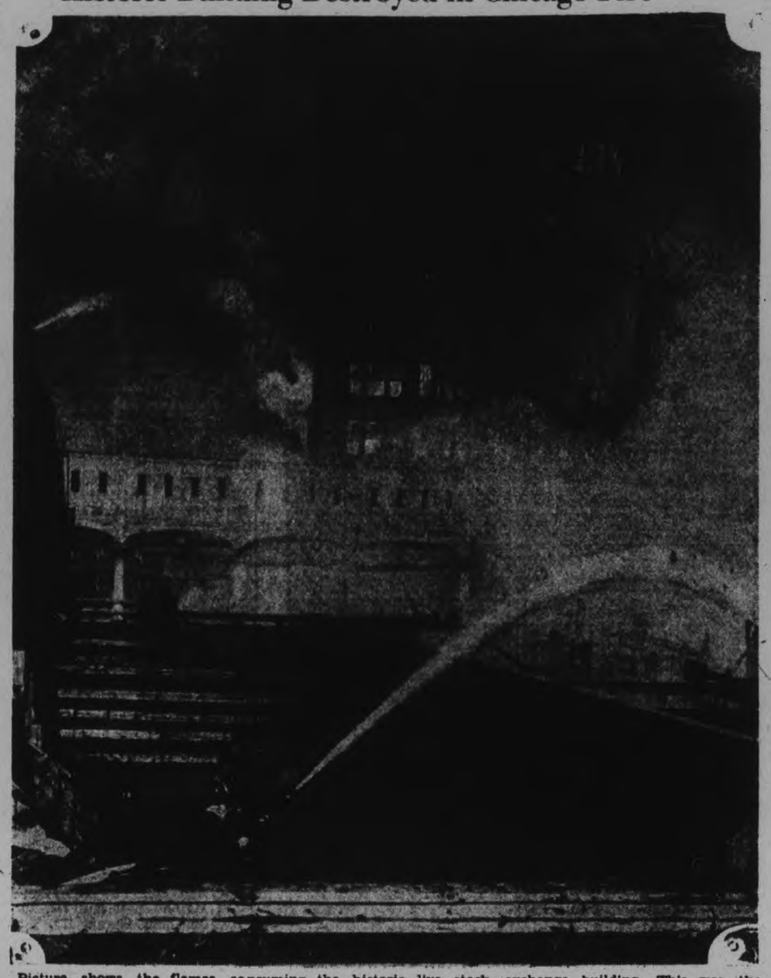

Picture shows the flames consuming the historic live stock exchange building. This was the largest structure in the yards, and housed hundreds of commission firms.

Week-end Deaths

(By Canadian Press.)

London, Ont. — Richard Martin Meredith, 87, former Chief Justice of the Ontario Supreme Court.

Montreal. — Mr. Justice Eratus Edwin Howard, 65, Judge of the Court of King's Bench and Professor of Civil Law at McGill University.

Washington. — Dr. Edward Nelson, 79, Chief of the United States Bureau of Bacteriological Survey from 1916 to 1927.

Goderich, Ont. — William T. Murmey, 67, former Mayor of Goderich and chairman of the Public Utilities Commission for the past 27 years.

Winnipeg. — Alexader D. McLeod, 81, founder of the Moose Mountain Star at Arcola, Sask.

Hamilton, Ont. — Frederick Richard Martin, K.C., 65, prominent lawyer and one time internationally famous as a golfer.

Brookline, Mass. — Willis J. Abbott, 71, former editor of The Christian Science Monitor, and a member of the newspaper's editorial board at the time of his death.

Thomasburg

On Wednesday afternoon Mrs. (Rev.) H. B. Herrington entertained the Bethel Women's Missionary Society. There were thirty-three visitors.

The president, Mrs. Harry Foster, was present, but Mrs. Murney Grills, who was convenor for May, took charge of the meeting.

During the meeting Mrs. Foster sang a solo and Mrs. Herrington gave a reading.

Lunch was served at the close and a vote of thanks was moved to Mrs. Herrington for her hospitality.

Mrs. Charles Grills and children have returned home after spending last week with her parents, Mr. and Mrs. Oscar Carney, and other friends at Roslin.

Mrs. Ella Way and Mrs. James Bateman called on Mrs. H. B. Herrington on Thursday.

Mr. and Mrs. Neil Steven and children have moved into the house owned by Mrs. Lottie Kerr.

Mr. and Mrs. C. Grills and children spent Wednesday evening with Mr. and Mrs. John Morton.

Tweed and Thomasburg quoit teams, played here on Wednesday evening. This was their first game of the season and Thomasburg won.

Mrs. Laorisha Shaw spent the tea hour on Friday with Mrs. Walter Harrison.

Mr. Henry Morton of Moira has purchased Mr. Russell Cooney's home here.

Mr. Henry Bateman, who has attended Queen's University the past year, is having his holidays now.

Mr. and Mrs. Leslie Adams and family spent Friday evening with Mr. and Mrs. Clarence Mullett of Moira.

LONDON, Eng. (CP). — Trinity Sunday, May 27, has been set aside by the Bishop of London as a day of special prayer throughout the diocese in connection with the pageant, "The Rock" to be given in Sadler Well's Theatre.

KAISER FEARS NEXT EMPEROR OF GERMANY WILL BE ADOLF I.

(Continued from Page 1)

for having stood idly by while Hitler dissolved the monarchist party and merged the organization of the royalist steel-helmet with his own storm troopers. For the first time Princess Hermine, the ex-emperor's second spouse, who cannot bear the sight of the crown prince and vice-versa, was present at the Hohenzollern family council. Prince August Wilhelm, known as "Auwie" in Berlin, had sent his excuses. He is serving as a storm-trooper in Herr Hitler's legions and had a date with Captain Roehm, chief of the Sturm-Abteilungen, for that day. "Auwie's" absence first made the kaiser suspicious, then furious.

Refuse Charity Sale.

Among the many grave matters threshed out at this private gathering of the ex-imperial clan, a good deal of attention was given to the refusal of the Hitler authorities to sanction the annual charity sale by Princess Hermine. She was all set to make her yearly voyage to Berlin and had, in fact, engaged a suite of rooms at the Adlon Hotel, when a curt telegraphic message from the ministry of the interior notified her that permission for the sale had been refused. No reason was given for this peremptory refusal.

Princess Hermine's annual visits to the Reich capital have always been more in the nature of political conciliabules than anything else. On such occasions, it was never a secret, she acted as the emissary of her illustrious husband. She had conferences with the monarchist leaders, met the loyal generals and pulsed many of the political wiseacres on the chances for a return of the imperial woodchopper.

The kaiser looks upon the refusal of the Nazi authorities to permit his wife her innocent little vacation as an effort to prevent any attempt at reconciliation between himself and the German people. Wilhelm knows that the Nazis have always considered him as "a deserter in the hour of the fatherland's darkest hour," but he is willing to let bygones be bygones and forgive the brown boys their short-sightedness. Wilhelm will, in fact, overlook a great deal, if only he can prevent a materialization of his worst fears.

Fears "Aloif I."

Kaiser Wilhelm has no illusions on Herr Hitler's brand of socialism, and he is afraid that the present chancellor harbors a secret ambition to have himself proclaimed emperor, if ever Hitler succeeds in realizing the Anschluss, the union of the Reich with Austria. The historic scene of the Galerie des Glaces of Versailles in 1871 would then repeat itself, but now in Potsdam or Schoenbruenn (palatial suburb of Vienna), and with this difference that the new master of the new empire would not be called Wilhelm II., but Adolf I., with Goering in the place of Von Bismarck; the loquacious little Goebbels in the place of the taciturn Von Moltke, and Von Roehm instead of Von Roon. The vision of such an eventuality has become a nightmare with Wilhelm. All the crown prince's reassurances failed to chase the gloomy picture from his imperial father's mind.

The conference occupied itself secondly with the financial situation of "the Court of Doorn." The abandonment of the gold-standard by Great Britain, where the kaiser has large investments, and by the United States, where the stocks and bonds he owns have dipped ominously, has inflicted heavy losses on the kaiser's private exchequer. On the other hand, the new financial decree in Germany which forbids the export or transfer of certain funds, placed him in grave embarrassment. In view of this situation, Wilhelm addressed a request at the Nazi authorities two months ago to permit him to return to Germany accompanied by the explicit promise that he would scrupulously abstain from all political activity. . . . Hitler, in spite of Goering's pleas, and Hindenburg's personal intervention, showed himself inexorable. The kaiser's request was turned down. Nor was he granted exemption from the application of the financial decree. With the upshot that the kaiser sees the future in very dark colors indeed.

Another subject of disquietude with his majesty is the fact that he feels the burden of old age creeping over him more every day. It would be a great consolation to him if he were assured that his mortal remains are assured a last resting place with those of his Hohenzollern ancestors in the garrison church at Potsdam. To this end he addressed a second request to Berlin. He fully expected a favorable reply, along with super loyal wishes for a long life. Instead he got a cold, almost brutal answer, containing, in effect, the following discouraging decision: "You die first, and we'll see afterwards!"

In the light of these dolorous circumstances it must be clear that the imperial conference at Doorn was not precisely a gay affair. In the end, however, Wilhelm rallied to the occasion and regained something of his old Caesarian spirit. That was when he drew up with his own hand a communique destined for the world press and the German people. This communique ends with the following statement: "Having terminated an examination of the general world situation and particularly the situation in the German empire, the family conference, upon the proposal of his imperial majesty, decided unanimously to permit the present regime in Berlin to continue in power, while expressing its confidence in the policies pursued by the imperial chancellor, Herr Adolf Hitler."

I dare say the Nazis had a good laugh when they read that!

EVEN your greasiest pots and pans come like new from Rinso suds—*in half the time!* Dishwashing's easy this way. Saves your hands, too. And just try Rinso on washday! *Soaks* out dirt—saves scrubbing—clothes come 4 or 5 shades whiter. Get Rinso at your grocer's *today*.

MOST WOMEN BUY THE LARGE PACKAGE Rinso

Sewer Trout

SHEPHERDSTOWN, W.Va., May 21 (CP)—Bob Davis fishes for trout on the main street of Shepherdstown — and catches them.

Right in the centre of town is a grating, beneath which flows a mountain stream. In the stream are rainbow trout—and Bob's hook.

The last one he caught measured 12 inches.

Silver Plan Before U.S. Congress To-Day

(By D. Harold Oliver)

WASHINGTON, May 21. (AP) — The United States silver forces drew closer to-day to their long-sought goal. President Roosevelt's special message recommending monetary elevation of the white metal was ticketed for delivery to Congress during the day.

Both Senate and House of Representatives turned to other affairs while awaiting the silver message, which was described beforehand as approving legislation to back American dollars with 25 per cent silver and 75 per cent gold.

DOWNPOURS AID PRAIRIE FARMS

Grain in Three Provinces Revive After Weeks of Drought.

MORE RAIN COMING.

WINNIPEG, May 21 (CP).—Already given a fairly good soaking in many places, Western Canada farmlands were due for more scattered showers to-day.

And it was the rain that counted so far as many districts of the West were concerned. Parched and plagued by dust and wind storms, growing grains were having a hard time until week-end rains in Manitoba, Saskatchewan and Alberta brought much-needed moisture.

The forecast for Manitoba and Saskatchewan said fresh winds, cloudy and cool weather would prevail to-day with occasional showers. Northwest winds were forecast for Alberta, with a few scattered showers and cool weather.

Manitoba and Alberta received general rains yesterday, but in Saskatchewan there was a combination of rain and dust storms. Cloudy skies over the mid-Western province gave hope a heavier rain would fall to-day. A short rain at Saskatoon was followed by a dust storm at night, but in the south the order was reversed—morning dust storms being followed by rain.

RYLSTONE.

On Wednesday evening, May 16th the Rylstone Community League held their meeting at the Union school, S.S. No. 16.

The meeting was opened with singing of hymn, "We have heard the joyful sound," followed with prayer by Rev. H. W. Foley. Scripture from Mathew 26 was read by Mr. Roger Lain.

A mock trial then was presented, the following being the characters:

Judge Foley—Rev. H. W. Foley.
Clerk—Roger Lain.
Sheriff—Laurence Meiklejohn.
Crier—Ross Thompson.
Lawyer Bonehead—Jim Barnett.
Lawyer Soakum—Murray Meiklejohn.
Provincial Police Catchum—Arthur Collet.
Plaintiff, Miss Primrose— Margaret Coel.
Her Witness, Dr. Killum— Fred Rutherford.
Nurse Dosum—Jean Stewart.
Farmer Timothy Corntassel— Roy Stewart.
Teacher Spanker — Mrs. Fred Rutherford.
Defence, Dr. Brown— Clarence Anderson.
Witnesses— Dr. Snookum, Kenneth Ray; Pete Husseler, Leslie Mos Keown; Mr. Slim, Carl Heath.

Jury were: Mr. John McKeown, Charlie Stewart, Lindsay Finch, Clarence Thomson, Raymond Anderson, Fred Thomson, Alex. Stewart, Arthur Ried, Vivian Meiklejohn, Leah Stewart, Pearl Stewart, Vera Finch.

The home of Mr. and Mrs. Mark Morton was filled to its capacity on Tuesday evening when a shower was given in honor of their daughter's marriage Ruby to Fred Petherick. Many lovely gifts were received by the happy couple.

Enjoy This Delicious Flavour

"SALADA" TEA

"Fresh from the Gardens"

613

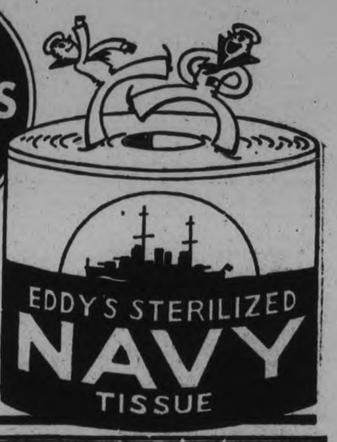

Save with safety by asking for NAVY Toilet Tissue. Soft . . . absorbent . . . pure . . . sterilized. Don't take chances on unknown brands. NAVY is a big value Tissue made by Eddy's.

The E. B. EDDY Co. Limited

Toronto Branch—
73-75 Wellington St. W.

Deal out death...

to Onion Breath

The crystal-clear mint with the hole

The Car the World Respects

A NEW KIND OF CAR

YET McLAUGHLIN-BUICK FOR 1934 WAS NOT BORN OF ABRUPT CHANGE . . . IT IS THE FINE, TESTED RESULT OF 27 YEARS OF BUILDING

CANADIANS have a habit of measuring automotive progress by the features and improvements offered in McLaughlin-Buick. They have been using this standard for more than twenty-seven years.

Because McLaughlin-Buick has always built "with an eye to the future and an ear to the ground". Because McLaughlin-Buick engineers, always studying the needs and desires of the public itself, have always found ways to satisfy them.

Motorists everywhere are acclaiming the *new* McLaughlin-Buick Straight Eight. Just as much for time-tried fundamentals like Torque Tube Drive, Valve-in-Head Engine and Sealed Chassis, as for its new Knee-Action Wheels . . . Vacuum Power Brakes . . . Automatic Starting . . . Fisher Streamline Designs . . . and Improved No-Draft Ventilation.

Wouldn't you like to own this new *kind* of car? There is only one—McLaughlin-Buick.

McLAUGHLIN-BUICK EIGHTS

A GENERAL MOTORS VALUE . . . PRODUCED IN CANADA

M-948

J. J. DUFFUS Co., Peterborough

Duffus Bldg., Water Street. Telephone 1760

Brake Service
We specialize on brakes of all makes. Testing and re-lining.
GILLESPIE GARAGE
"Service That is Service"
378 Aylmer St.

Valuable Connection
FOR
The Right Man

An opportunity of earning a substantial income is offered to a local man of high standing who will represent a prominent Toronto Financial House in this territory. Please give experience and references in answering.
Write to
"Financial Advertiser"
c-o A. McKim, Limited,
320 Bay St., Toronto 2, Ont.

MAIN STREET TOPICS

Jabs and Jottings as Picked Up by an Examiner Reporter.

C.C.F. IN DURHAM

The C.C.F. may nominate a candidate in Durham county according to a news item in the Port Hope Guide which announces that a public meeting will be held at Port Hope to-morrow night to be addressed by Dr. L. Cotton and Captain Philpott.

"A constituency council meeting has been called for this week the Guide says "and announcement of a candidate will be made at the public meeting on May 27."

SPECKLED TROUT

Casting with a minnow bait from Lansdowne street morning Charles Woodcock of 60 Victoria avenue, hooked a one-and-a-half pound speckled trout—and landed it. The fish was on display throughout the greater part of the day at Al Sharpe's clothing store.

And speaking of fishing it is reported by a party of motorists who were passing through Bewdley early Sunday forenoon, that there were at least thirty boats to be seen dotted about on Rice Lake. On an average each boat contained there fishermen.

64 CANDIDATES CONFIRMED.

At St. Peter's Cathedral yesterday, at the conclusion of the Pontifical High Mass celebrated by His Excellency Bishop O'Connor, the sacrament of confirmation was received by twenty-seven little girls and thirty-three small boys. The little girls were in white frocks and veils, and the boys in white suits and satin ribbon arm bands. His Excellency officiated, and also conferred the rite of confirmation on five adults.

Liberal Meeting Dates Announced

James Hawthorne, Liberal candidate, is starting his election campaign on Wednesday evening of this week, when he will appear on the platform at Douro.

On Wednesday night at Keene Mr. Hawthorne will be supported by William Newman, M.P.P., of Victoria, and J. J. Duffus of Peterborough.

Other meetings he will address in the course of the present month are as follows:

Lakehurst, May 28: Stuart Hall, Otonabee, May 29; Ennismore Hall, May 31st and Bridgenorth, June .

All the meetings are timed to start at eight o'clock p.m.

DEATH.

CHRISTIE. — On Sunday, May 20, 1934, Thomas Christie, at his farm residence, R.R. 3, Indian River, aged 76 years.

Funeral from the residence, Lot 18, Concession 2, Asphodel, on Tuesday, at 8.30 a.m., for celebration of Requiem Mass at St. Paul's Church, Norwood, at 9 a.m. Interment at Norwood Cemetery.

PETERS.—At Nicholls Hospital on Sunday, May 20, 1934, William John Peters, of Hastings.

The funeral will be held on Tuesday, May 22, 1934, at 2 p.m., from Mrs. F. G. Prophet's, No. 9, Peterborough. Interment in Trent Valley Cemetery, Hastings.

McGINTY.—On Sunday, May 20, 1934, Joseph McGinty, the beloved husband of Ann Meagher (McGinty), at his residence, 273 Bethune Street, in his 80th year.

Funeral from the residence at 8.45 a.m. Tuesday for celebration of Requiem Mass at St. Peter's Cathedral at 9 a.m. Interment at St. Peter's Cemetery.

ARMSTRONG—On Sunday, May 20, 1934, Frederick David Armstrong, the beloved husband of Hannah E. Elmhirst and father of William J., and Sidney E. Armstrong, at his residence, 173 Prince street, aged 78 years.

Funeral from the residence on Tuesday, at 3 p.m., with the Rev. Dr. A. T. Barr, pastor of St. Paul's Presbyterian Church, officiating. Interment at Little Lake cemetery.

The Peterborough Examiner

PETERBOROUGH, ONTARIO, CANADA, MONDAY, MAY 21, 1934

13 ARE KILLED PLANE CRASHES

Four Die in Texas as New Field is Dedicated—2 Victims Boys.

2 ARMY FLIERS PERISH.

NEW YORK, May 21 (CP) — Thirteen persons fell to their deaths in aeroplanes over the week-end.

Four were killed at the Tulsa, Tex., airport when a plane piloted by Harry Lynch of Wink, Tex., crashed before a crowd witnessing dedication of the field. The victims were Lynch; two 12-year-old boys, Bruce Anderson and Bobbie Sesler, both of Wink, and Willie Ravel, 28, of El Paso, Tex.

Lieut. Frank J. Findlay, 30, of Detroit and Private George J. Scott, 27, of the 17th Pursuit Squadron, were killed near Port Huron, Mich., when their United States Army plane crashed in flames.

A plane borrowed without the owner's consent crashed and burned near Muscatine, Ia., killing Maynard Lukavisky, 20, of Muscatine, a student pilot, and James Henick, 23, of Fort Des Moines.

An accident near Lincoln, Neb., killed Orrin O. Jones, of Litchfield, Neb., and James F. Meade, 19, of Oakridge, N.J. Jones was teaching Meade to fly.

Three Washington, D.C., men were killed in a fall into Chesapeake Bay. The bodies of William C. Power, Ralph H. Bangs and Malcolm B. Zahn, were found yesterday. Bangs was the owner and pilot of the plane.

LOCALS

NOTICE.

Thorpe Electric is moving to 285 George street, 2 doors from P. Black's. All merchandise in stock greatly reduced to save moving. All fixtures 25 p.c. off. 'Phone 230. 3d-121-5427.

LEST YOU FORGET.

Spring prices are now in effect on D. & H. Coal. Why not save $1.00 per ton by placing your order now. Don't delay, as prices are due to advance soon. Kelly's, Peterborough Fuel and Transfer Co. Ltd.' Phone 270. 3d-120-5405.

4TH FIELD BATTERY C.A.

The 4th Field Battery C.A. will parade for training on Friday evening, May 18th, at 7.45 p.m. and on Monday and Thursday nights each week thereafter until further notice. All ranks are requested to be present.
O.C. 4th Field Battery C.A.
3d,17,18,21,5372

DOURO ELECTORS

A public meeting will be held in the P.G. Town's Hall, Douro, on Wednesday, May 23, at 8 p.m., in interests of James Hawthorne, Liberal candidate. All are invited.
1d,120,5443

CARD OF THANKS.

Mrs. Raine and family wish to thank the attending doctor, Rev. E. R. James, Dr. Blagrave, James Abraham, officers and members of Canadian Legion, Branch 52, members of Loyal Order of Moose, also ladies of Moose, friends and neighbors for kindnesses and floral tributes in their recent bereavement.

ANNUAL MEETING.

The Board of Directors of the Young Women's Christian Association invites you and your friends to be present at the annual meeting of the Association on Tuesday evening, May 22nd, at eight o'clock. Guest speaker, Rev. J. H. Sutcliffe. Reports. Musical program. Refreshments. Pageant numbers and swimming exhibition. 1d-120-5442

Monthly meeting Branch 52 will be held on Monday, May 28, at 8 p.m. An Executive meeting will be held on Friday, May 25, at 7.30 p.m. —R. Haddow, Pres. 1d-120-5434

SHERIFF'S SALE OF LANDS
County of Peterborough.

To Wit:

Under and by virtue of a Writ of Fi Fa issued out of the Supreme Court of Ontario and to me directed, against the lands and tenements of James B. Brown at the suit of J. Raymond Paquette, I have seized and offered for sale by public auction at the Court House, in the City of Peterborough, on Wednesday, the 13th day of June, 1934, at the hour of ten o'clock in the forenoon, all the right, title, interest and equity of redemption of the above named defendant, James B. Brown, in, to and out of the following described lands and premises:

All and singular that certain parcel or tract of land and premises situate lying and being in the City of Peterborough in the County of Peterborough and Province of Ontario and being composed of Lot No. 42 according to registered plan No. 115 for the said City of Peterborough.

F. J. A. Hall,
Sheriff, County of Peterborough.
Dated at Peterborough,
this 2nd day of March, 1934.
4d-21,28,4.11-5436

WEDDING GIFTS

One of the finest selections of Wedding Gifts in silver is to be seen on display now.

These gifts are of the finest quality and newest designs. They are moderately priced from $1.00 to the price you wish to pay.

Each Wedding Gift of Silver is neatly boxed for presentation.

Choose your Wedding Gifts now while the assortment is complete.

Warne's
DIAMOND HALL
Phone 880

IF WE KNOW YOU WANT ICE,
Don't worry, our driver will be there. Phone 3700.—Sanitary Ice Supply, Coal, Wood and Coke. dtf

ONTARIO CEDAR SHINGLES
Sawn in Peterborough. All grades in stock. Kingdon Barrel Factory. Phone 3230. 6d,120,2047

DANCE AT HIAWATHA.
On Tuesday, May 22, Moncrief's Orchestra. Admission 25c. 3d-121-5422.

WOOD
Good dry body mixed wood, choice heavy dry hemlock slabs; also dry mixed slabs for sale, cut as required. 'Phone 96, McCarthy & Johnston. Mon,Thur.

MAJOR BENNETT DANCE.
At Kawartha Clubhouse, Wednesday, May 23. Secure your tickets by Tuesday, May 22, from Isobel Reid, at Simpson's Order Office. No tickets sold at the dance. 1d-120-2218

HALLIDAY MEMORIAL LECTURE
An annual event of entertaining and educational scope, sponsored by the Peterborough Medical Society and open to the public without admission fee will be delivered in the Collegiate Auditorium, Tuesday, May 22, at 8 p.m. An outstanding speaker in the person of Dr. L. J. Austin, Professor of Surgery, Queen's University has been secured. He will speak on the subject, "Quakes, Ancient and Modern". There will be a good musical program. 1d120,5371

OBSERVANCE OF VICTORIA DAY AT THE POST OFFICE.
On Victoria Day, Thursday, May 24th, the Post Office wickets will be closed all day. The lobby of the office will be open from 7.00 a.m. to 6.00 p.m.
There will be no delivery by letter carrier, and no mail will be handed out to the public at the Post Office. Also there will be no delivery by the rural route couriers.
All mails will be closed at the regular hours. There will be one collection only made from the street letter boxes commencing at 8.00 p.m.

Weddings

WALKER—REYNOLDS.

A wedding was recently solemnized in the United Church, Minden, when Annie, youngest daughter of Mrs. and the late Mr. Alex Reynolds, was married to Mr. Fred Walker, son of Mr. and Mrs. J. A. Walker. The bride, attended by Miss Cox, wore white Canton crepe with matching accessories and a veil caught with orange blossoms. The bridesmaid wore peach-colored rough crepe with matching accessories. Mr. William Walker was his brother's groomsman.

JONES—TODD.

An interesting wedding took place in St. James' Church, Manila, when Hazel, youngest daughter of Mr. and Mrs. Art Todd, was united in marriage to Mr. Lawrence Edward Jones, son of Mr. and Mrs. H. Jones of Lindsay. Rev. Mr. Greaves conducted the ceremony and the attendants were Mr and Mrs. R. Grant, of Fort William; Mrs. A. Greaves played the wedding music. The bride was in her bridal gown of ivory crepe; silk ruffles formed the sleeves and neckline with a brilliant buckle at the waist. A veil of silk net with cap of orange blossoms was worn and a tiny muff of silk ruffles completed the ensemble. She carried an arm bouquet of roses and lily of the valley. The matron of honor was in pale blue organdie. Mr. and Mrs. Jones left for Fort William, where they will live for the present, expecting to leave shortly for Kenora.

JINX LADDER

MILWAUKEE, Wis., May 21 (CP) —The same ladder brought bad luck to both the Stuchurski brothers.

First, Frank fell 25 feet from it while repairing a roof, and fractured a wrist, ankle and ribs.

Then Joseph took up the painting job and fell 30 feet, bruising his hip.

Nudist Colony For Alexandria Bay Stirs Protest, Nearby Summer Resorts

BROCKVILLE, Ont., May 21.—(CP)—Iroquois Island, situated in the Thousand Islands near Alexandria Bay and former Summer home of Harold E. Whitteman, one-time New York millionaire, is to be the site of a nudist colony if negotiations now in progress between the present owners of the property and nudist colony promoters from New York materialize.

Scouts representing New York nudist interests have been visiting the islands and investigations are now being made by the negotiators to ascertain whether there is any legal restrictions to establishment of such a colony. Protest against the foundation of the proposed colony is already being entered by owners of summer property in the neighborhood.

INDIAN GIVEN WEEK IN JAIL

Found Guilty of Obstructing a Police Officer on Curve Lake Reserve.

SECOND TRIP MADE.

Noah Taylor, 32, Indian of Curve Lake reserve, was found guilty today before Police Magistrate on a charge that he did last Thursday obstruct a police officer, Fred C. Marshall, county fish and game inspector, in the performance of his duties. Taylor was sentenced to one week in the county jail.

Inspector Marshall testified that on the evening of May 11 he stopped William Driver's taxicab in which Taylor was a passenger. Although he ordered Taylor to remain while he searched the car, the Indian ran away. In the car Inspector Marshall said he found 40 pounds of cleaned maskelunge.

The driver of the taxicab, William Driver, informed the witness that he did not own the fish but that they had been placed, all parceled up, in the car by Taylor, who had asked him to drive him from the reserve to Peterborough.

Witness stated that he visited the reserve twice and, informed that Taylor was absent, had left messages for the Indian to come and see him. He had also told Constable Samson Taylor, of the reserve, that he wanted to see Noah Taylor.

On Thursday he went to the reserve in company with Constable Taylor. After interviewing several of the wanted man's relations, witness, and Constable Taylor were walking through the reserve when they saw Noah Taylor in company with seven or eight other Indians.

"I went up to Taylor and put my left hand on his shoulder," Inspector Marshall said, "I told him I placed him under arrest for the illegal possession of the fish I had found in the car at Peterborough. I warned him that anything he might say might be used in evidence against him.

"He pulled away from me and another Indian grabbed my other arm and pulled me. Others made threatening advances at my rear, but Constable Taylor warned them away. Rather than precipitate a worse incident I decided to withdraw and not conclude the arrest. Taylor put his face up to mine and dared me to arrest him. He then ordered me off the reserve."

Constable Taylor, next witness, substantiated the evidence of Inspetcor Marshall as to what occurred during the rumpus at the reserve.

Magistrate Langley stated that it was clear that Inspector Marshall believed that he had sufficient grounds to arrest Noah Taylor and that the Indian had resisted arrest. His Worship considered, however, that Inspector Marshall might better have secured a warrant to make the arrest.

F. D. Kerr, K.C., conducted the prosecution and J. A O'Brien the defense

Lundy Boathouse Burned To Ground

Lundy's boathouse—the shack at the foot of Burnham street, which figured in the Reid murder trial as the place in which "Butch" Thomas, transient was stabbed to death with a rusty table knife, was destroyed by fire early Sunday morning.

The first outbreak of fire at the shack took the reels over to East City shortly after ten o'clock Saturday night. The roof was on fire. According to the Fire Chief the fire was out when the brigade pulled away, but some six hours later another alarm rang into the fire hall. When the trucks got to the scene on the second occasion the shack was being rapidly consumed by the flames while a sawdust pile nearby was also ignited and some trees in the vicinity were badly scorched.

Practical Joker?

LINDSAY, Ont., May 21 (Special to Examiner). — A party of Lindsay motorists returing from Barrie on Sunday night noticed what was thought to be a man's body on the highway near Derryville, a hamlet a short distance from Cannington. The figure was outstretched on the road with the head resting on an arm. Two other motor parties also halted near the spot and went back to investigate. It was found that the form was a dummy.

Obituary

FREDERICK D. ARMSTRONG.

The death occurred on Sunday morning of Frederick David Armstrong at his residence, 173 Prince Street, at the age of 78 years.

The deceased was a native of Otonabee Township, his parents being the late William Armstrong and Elisabeth Elliott. Surviving is his widow and two sons, William J. Armstrong and Sidney E. Armstrong, both of Toronto.

Mr. Armstrong was a farmer of many years' standing, and had lately been residing in the city in retirement. He was held in highest esteem by a wide circle of friends throughout the district.

The funeral is to be held from the family residence on Tuesday at 3 p.m., with services conducted by the Rev. Dr. A. T. Barr, pastor of St. Paul's Presbyterian Church. Interment at Little Lake Cemetery.

JAMES PAYSON ELLIOTT.

The death took place at Melita, Manitoba, on Thursday afternoon, May 17th, of James Payson Elliott, following an operation, in his 53rd year.

The deceased was born in the township of Cavan, where he lived until young manhood. Going west he became engaged in farming near Melita, where he has resided practically ever since.

A son of the late Thomas and Mary Elliott, the deceased is survived by his widow, formerly Nellie Thompson, of Melita, one daughter, Elaine, and one son, Eldon, also three brothers, Lorne of the post office staff, Toronto, and Fred and Bruce of Cavan.

Besides his parents he is predeceased by his brother, William B. (Bert), who was killed in the Great War, and two sisters, Essie and Mary.

He was a member of the United church and Odd Fellows' Lodge.

The funeral was held at Melita Saturday.

JOSEPH McGINTY

Joseph McGinty, superannuated train employee, with over thirty-seven years' service as train inspector with the Canadian National Railways at Lindsay and Peterborough, to his credit, passed away at his residence, 237 Bethune street on Sunday morning. He was in his 80th year.

A son of the late John McGinty and Ann Rickard, who were of Irish descent, Mr. McGinty was born at Whitby, Ontario on September 29, 1854. For some years prior to the start of his railroading career he engaged in farming in Omemee district, where he will be well remembered.

Entering the service of the C.N.R. at Lindsay thirty-seven years ago as train inspector, Mr. McGinty came to this city twenty-five years ago. He was superannuated in 1926 and had since lived in retirement.

Besides his widow, formerly Ann Meagher, he leaves two sons, John Vincent McGinty, train despatcher with the C.P.R. at London, Ontario, and Joseph Cyril, at home. Two daughters predeceased.

The funeral will leave the residence at 8.45 o'clock on Tuesday morning for celebration of Requiem Mass at St. Peter's Cathedral at 9 a.m. Interment at St. Peter's Cemetery.

USED CARS

1926 Ford Tudor	$25
1926 Chevrolet Sedan—Good tires and license	$95
1927 Oakland Coach—Good tires and license	$95
1925 Jewett Coach—In real good shape with license	$145
1925 Essex Sedan—Trunk. Good tires and license	$150
1928 Studebaker Dictator Sedan — Small mileage; puncture proof tubes. Has had the best of care and careful driving	$395
1929 Studebaker Commander Sedan — A very fine car that looks and runs like new	$495
1932 Frontenac Sedan—Original finish like new	$495

CHAS. H. ELLIOTT
253 HUNTER ST. AT BETHUNE
STUDEBAKER DEALER
At Fuel Office of J. E. A. Fitzgerald Phone 1300

Jurist Passes

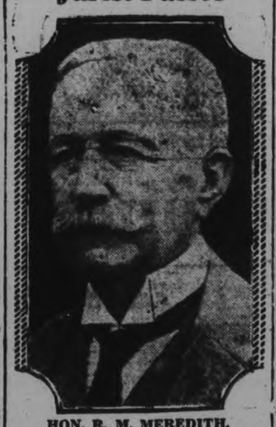

HON. R. M. MEREDITH,

Former Chief Justice of High Court Division of Ontario Supreme Court, who died early Sunday morning at his residence in London.

Truck And Trailer Ditched At Haultain

Stalling on the steep hill near Haultain, on the Apsley Road, in Burleigh Township this morning, a heavy truck with trailer, driven by Ralph McQuade, backed down toward the old bridge and overturend at the water's edge of Eel's Creek.

Mr. McQuade was not seriously hurt, and was fortunate in escaping the accident with only a shaking up. He is engaged in extensive wood-cutting and lumbering operations in the northern part of the country, was the largest contractor in supplying wood to the city last year, and has a woodyard off Hilliard street.

On the new Burleigh-Apsley road, the engineers have made a diversion to avoid the steep hill, where this accident happened.

BIRTH.

HOLLAND.—On Friday, May 18, 1934, to Mr. and Mrs. E. Holland, 27 Braidwood Avenue, a son.

Thirty-three towns in England have been placed on the "White List" started by the British Minister of Health to designate communities which have no slums.

DARROW REPORT CONDEMNS N R A

Administration Held Friend of Monopoly, Foe of Small Business.

FINDING DOOM BOARD.

WASHINGTON, May 21 (C P) —President Roosevelt will permit the Darrow Board investigating NRA monopolies to go out of existence upon completion of its present work, expected in a few days.

(By James Cope.)

WASHINGTON, May 21 (C.P.). —The Darrow report, excoriating the NRA appeared likely to-day to become the death-knell of the board that drafted it.

There were definite signs that the United States Recovery Review Board, headed by Clarence Darrow, faced prompt abolition because of its conclusion—set down in vigorous language—that the NRA is the friend of monopoly and the foe of small business.

The Board, which had been asked by President Roosevelt to review the practices of the National Recovery Administration, stabbed at the heart of NRA's principles of industrial codes by saying:

"All competition is savage, wolfish, and relentless, and can be nothing else. One may as well dream of making war ladylike as of making competition fair."

The Socialistic alternative of Government ownership was suggested in a supplement report signed by Darrow, 77-year-old lawyer, and one other board member—William O. Thompson of Chicago, former law partner of Darrow.

SUPERFLUOUS HAIR
Permanently Removed
By Electrolysis. All Skin Diseases successfully treated. Facial and Scalp Massages.
ANNE GRAHAM LOGAN
Dermatologist
(Formerly of Ellicott Institute)
12 Years Experience.
218½ Hunter W. 'Phone 3102
m,w,3-Feb.12-5501

FOR SALE—Modern 7-Room Brick House. Hardwood floors throughout. Good location in West-End. Price very reasonable. Easy terms. Write Box 5448, Examiner.
3d-21,23,26-5448

PROTEST GRANTED.

TORONTO. — "I will not have my baby born in jail; take me to a hospital," shouted Mrs. Pearl Shedlasky to-day when she appeared in court charged with keeping liquor for sale and convicted of consuming.

She was fined $105, or 30 days, but had no money. "She will be taken to a city hospital in time for the birth," police said.

BEWDLEY PAVILLION
Dance Wed., May 23
MIDNITE FROLIC,
11 to 2.
Featuring Helen White and Billy Palmer, Juvenile Radio Artist.
25c EACH
1d-120-5439

BROCK STREET SUMMER GARDENS
"Where All the District Dances"
THIS IS HOLIDAY WEEK
Dancing Every Night with
MOSE YOKOM AND FULL BAND
Admission (Gentlemen Only) 10c - 5c a Dance
Non-dancers are kindly asked to occupy the reserved seats

DECORATING TIME
Wall Paper and Paints

Now is the time to do your decorating while the weather is ideal. We are prepared to fill your needs with a splendid assortment of Wall Paper, Paste, Paints, Varnishes, Wall Tints, White Lead Oil, Turpentine and Brushes.

Wall Paper Specials

200 rolls 30" Wall Paper for halls, living and dining rooms. Values to 85c. Special, roll 33c

400 rolls, Resistolite and Sunworthy Paper, suitable for any room in the house. Values to 40c. Special, roll 19c

250 rolls semi-trimmed paper, discontinued lines. Values to 25c. Special 16c

See our Specials at 7c, 8c, 10c & 15c roll

SPECIAL PAINT VALUES
USE THE BEST
CANADA PAINT PRODUCTS
LUXOR SUPREME

Super quality finishes for interior or exterior surface. Greater beauty and longer life.
¼ Pts. 35c ½ Pts. 55c Pints 90c
Quart 1.60

SUN-GLOW VELVET FINISH ENAMEL
For Walls, Woodwork, Furniture. Free flowing, easy to apply, beautiful colors, washable.
½ pint 40c Pint 70c Quart 1.25

Special Value in all-round durable Oil Paint for house paint and decorating. Special. Quart ..... 65c and 95c
DECOTINT for tinting walls and ceiling. 5 lb. package 65c

SUN FLOOR WAX
Try a can of this special floor wax. You will like it. Regular 50c. Special 39c
FREE with every purchase, one box gold paint for trimming or picture frames.

TREBILCOCK BROS.
PHONE 285 409-11 GEORGE ST.

PETES SWAMP COBOURG 17-1 IN BASEBALL OPENER

LONG SHOT WINS—Bahudur, a 15-1 shot, finishes a length ahead of Khamain in third race at Jamaica.

MOST COMPLETE SPORT PAGES IN CENTRAL ONTARIO

PETERBOROUGH
EXAMINER SPORTS

Read by More than 18,000 Daily | MONDAY, MAY 21, 1934 | Sports Department—Phone 1600

RAINBOW ON WAYS—Here's America's cup defense candidate, the Rainbow, sliding down the ways at Bristol, R.I., launching.

23,000 See Horometer Capture King's Plate

DREAM OF FIVE YEARS REALIZED AS R. S. McLAUGHLIN ENTRY LEADS FIELD TO CUT SECOND OFF MARK

Frankie Mann Brings His Third Victor to the Wire in Famous Classic.

SPEYGOLD IS SECOND.

Horometer to Run in $3,000 Breeders' Stakes at Woodbine on Wednesday.

(By Dan Burritt, Canadian Press Staff Writer)

TORONTO, May 21.—(CP)—Horometer, stout little crusader of the turf whose debut in senior company brought a victory sought for five years by the stable of R. S. McLaughlin was listed today as the speediest of 75 Ontario foals enrolled on the list of King's Plate winners since 1860.

The bay son of Hourless out of Star Pal scored an easy win in the 75th renewal of the royally-sponsored fixture, worth 50 guineas from the King and $7,500 added by the Ontario Jockey club over a small field at the opening of Woodbine Park Saturday afternoon. The McLaughlin color-bearer, under the capable guidance of Frankie Mann, who made it his third victory in the stakes, finished four lengths in front of W. H. Wright's Speygold who in turn was followed by T. S. Cochenour's four-year-old Papalico, carrying top weight; R. W. R. Cowie's Pitchblende, E. P. Seagram's filly, Candy Feast, and Sam Worthy, the other half of the Wright entry.

Cuts Second Off Mark

Urged only once by his rider as he pulled away from the rest of the field, Horometer galloped home to the cheers of some 23,000 racing enthusiasts, to cut a full second off the nine furlong plate standard of 1.55 1-5, and place the name of McLaughlin among the winners for the first time. McLaughlin received the prize from the governor-general who arrived with the Countessof Bessborough in state to make the presentation in behalf of the King.

From actual record Horometer's speed could be compared with previous winners only since 1924 when the plate distance was reduced from a mile and a quarter to the nine furlongs, but his trainer, Harry Giddings who has saddled six other victors in the classic, agreed with observers that the the McLaughlin gelding possessed the most speed of any they could recall.

Run Again Wednesday

Six strong victories behind him, Horometer will be given another opportunity to display his ability when he enters the $3,000 Breeders' Stakes Wednesday afternoon. Giddings said if his charge, which raced Saturday with Pitchblende as co-entry, led the way home in the Wednesday feature, Horometer would be given a rest until the running of the Prince of Wales Stakes at Thorncliffe, and the Hamilton Derby.

Despite the fact Giddings repeatedly has expressed confidence the McLaughlin three-year-old is the best Canadian foal ever produced, Horometer will not be sent to compete with more select company in United States. "At least, not this year," Giddings said, and after that it would depend on Horometer's performances.

The plate winner admittedly is capable of greater speed that he displayed Saturday and showed during his trials he could cover one and a furlong in 154 3-5 with a burden of 130 pounds. But he has not been pressed in any company and has had no opportunity to extend himself.

Two flying boats of twenty-passenger capacity will be placed on the Shanghai-Canton line in China.

Win or Lose

INTERNATIONAL LEAGUE.
Sunday's Scores.
Toronto 10, Buffalo 8.
Rochester 11-4, Montreal 2-5.
Albany 9-15, Baltimore 7-2.
Newark 6-9, Syracuse 0-1.

Saturday's Scores.
Toronto 10-1, Buffalo 4-4.
Rochester 8, Montreal 3.
Baltimore 13, Albany 11.
Syracuse 3, Newark 1.

AMERICAN LEAGUE.
Sunday's Scores.
Washington 4, Detroit 1.
Cleveland 8, New York 5.
Boston 6, Chicago 5.
St. Louis 10, Philadelphia 7.

Saturday's Scores.
Chicago 14, Philadelphia 10.
Boston 4, St. Louis 1.
New York 8, Detroit 3.
Washington 3, Cleveland 2.

NATIONAL LEAGUE.
Sunday's Scores.
St. Louis 9, New York 5.
Brooklyn 5, Chicago 1.
xBoston 1, Cincinnati 0.
x10 innings.
Philadelphia 16, Pittsburgh 4.

Saturday's Scores.
New York 6, Cincinnati 5.
Brooklyn 8, Pittsburgh 5.
St. Louis 2, Boston 1.
xPhiladelphia 6, Chicago 5.
x11 innings.

AMERICAN ASSOCIATION.
Sunday's Scores.
Indianapolis 3, St. Paul 1.
Milwaukee 20-1, Columbus 4-5.
Kansas City 9, Toledo 3.
Minneapolis 7, Louisville 6.

Saturday's Scores.
Indianapolis 7, St. Paul 1.
Louisville 5, Minneapolis 1.
Milwaukee 17, Columbus 14.
Toledo 6, Kansas City 4.

Big Time Leaders

(By Associated Press.)
(Including yesterday's games):

NATIONAL LEAGUE.
Batting — Cuyler, Cubs, .375; Leslie, Dodgers, .374.
Runs — Vaughan, Pirates, and Klein, Cubs, 30.
Hits — Moore, Giants, 44; Klein, Cubs, 43.
Doubles—Berger, Braves, 11; Collins, Cardinals, 10.
Triples — Suhr, Pirates, 7; Vaughan, Pirates, and W. Herman, Cubs, 5.
Home runs — Klein, Cubs, 12; Hartnett, Cubs, and Ott, Giants, 8.
Pitching — Bush, Cubs, 7-0; Frankhouse, Braves, 5-1.

AMERICAN LEAGUE.
Batting — Hemsley, Browns, .436; Gehrig, Yankees, .396.
Runs— Kuhel, Senators, Gehrig, Yankees, and Johnson, Athletics, 24.
Runs batted in—Gehrig, Yankees, 38; Bonura, White Sox, 29.
Hits—Manush, Senators, 45; Reynolds, Red Sox, 44.
Doubles — Averill, Indians, and Greenberg, Tigers, 11.
Triples — Reynolds, Red Sox, 5; Manush, Senators, Chapman, Yankees, and Walters, Red Sox, 4.
Home runs—Bonura, White Sox, 10; Gehrig, Yankees, 9.

Victoria Day — Bargain Excursion
COBOURG to ROCHESTER, N.Y.
THURSDAY, MAY 24th
RETURN FARE $1.25
(CHILDREN 65c.)

Steamer Schedule—Standard Time
Leave Cobourg . . . . . 8:00 a.m. | Leave Rochester . . . . . 5:45 p.m.
Arrive Rochester . . . . 1:45 p.m. | Arrive Cobourg . . . . . 11:30 p.m.
Excellent Orchestra on Board for Dancing
Low prices for meals on steamer—breakfast 50c, lunch and dinner 75c each. Also Lunch Counter service.
Ample free motor parking space at steamer dock at Cobourg.

Purchase Tickets from Local CANADIAN NATIONAL Agent or at Steamer
ONTARIO CAR FERRY COMPANY
(Cobourg-Rochester Steamship Route)

Favorite Leads Classy Field

McLAUGHLIN'S HOROMETER.

The Oshawa motor magnate had his dream of five years realized on Saturday when his smart gelding led a small but select field to the finishing line to win the famous King's Plate, most historic of Canadian turf events.

BLANKET FIGHT FOR TOP PLACE IN INTERNATIONAL LEAGUE RACE

Wings, Bears and Leafs Overshadow Balance of Loop in Dog Fight for Lead—Toronto Takes 10-8 Win From Bisons—Rochester Splits Twin With Royals.

(By The Associated Press)

The International League race had developed into a dog-fight to-day, with Rochester Redwings, Newark Bears and Toronto Maple Leafs locked in a great battle for the lead. The slim span of a game and a half covered the three leaders with the rest of the field well back.

Newark's double triumph over Syracuse Chiefs yesterday, coupled with Rochester's even split with Montreal Royals, enabled the Bears to climb within a half game of the top. Toronto, meanwhile, kept pace, beating back Buffalo to trail Newark by only one game.

Newark was given the benefit of superfine pitching in trouncing Syracuse twice, 6-0 and 9-1. Hank McDonald allowed only four hits in the opener and Charley Devens and Vito Tamulis combined to limit the Chiefs to five safeties in the seven-inning nightcap. With that sort of hurling, Newark had no troubles at all. The Bears battered out 11 hits in the first game and swelled their batting averages with 12 more in the second to win as they pleased. McDonald, Dale Alexander and Vince Barton collected for homers in the first game and Bob Gibson contributed one in the nightcap.

Even Split at Rochester

Duplicating the crowd at Syracuse, 7,000 fans turned out at Rochester to see the Redwings take the first game from Montreal, 11-2, and then drop the second, 5-4. Johnny Michaels held the Canadians to eight scattered hits in the first game while his teammates were collecting 10, including a home run by Tom Winsett. Winsett also clouted a homer in the night-cap but could not save the Redwings from defeat as Montreal bunched hits off Jehn Berly in the early innings. Although a leg injury forced him out of the game after five innings, Chad Kimsey was credited with his sixt victory against two defeats.

Rallies to Win 10-8

Five runs in the seventh and eighth innings enabled Toronto to beat Buffalo, 10-8. Lisenbee and Kowalik pitched reasonably well, but five Bison errors came at critical moments and helped Toronto pile up its score. Walter Hilcher when the route for the Leafs, although walloped for 11 hits. He stopped Heinie Mueller's hitting streak after it had stretched through 17 successive games.

Senators Take Double

Six Baltimore pitchers vainly tried to halt Albany's sluggers and the Senators won two games, 9-7 and 15-2. Glenn Chapman, young Albany outfielder, collected six hits during the day including two home runs and a pair of singles. Fred Sington clouted a homer in each game.

On Saturday, Rochester's sluggers fell on three Montreal pitchers for an 8-3 win. The pace-setters showed a return to their earlier unbeatable form. The Leafs split a double bill with Buffalo, winning the first 10-4, and dropping the nightcap 4-1.

SENIORS HIT COBOURG PITCHING FREELY FOR SEVENTEEN CLOUTS

Give Clever Performance, But Game Too One-sided to be Exciting.

FINE LOCAL MOUND WORK.

Pounding two pitchers for seventeen hits, including a triple and five doubles, the Petes smeared Cobourg with a 17-1 shellacking in an exhibition ball game at Stevenson Park Saturday. A fair-sized crowd saw the Petes perform in classy style on their 'irst apperance of the year, but the game was too one-sided to prove very exciting. Hard hitting and fine twirling on the part of the locals accounted for the top-heavy score.

Cobourg were held to three scattered hits by three Petes' pitchers, Calladine blanking them the four frames he hurled, McCarthy allowing a double and single the next three innings, and Deyell giving a single the last two. Calladine fanned five, McCarthy one and Deyell four—three in a row in the ninth. Besides the barrage of base-hits laid down by the slugging Lee crew, they dished up some snappy fielding, though many of them didn't receive a chance all afternoon.

It started off like a close contest, but the homesters ran in two in the second. They began to hit hard after that and pushed home five in the third and sixth in the fourth to take a huge lead. Two each in the seventh and eighth wound up the scoring spree. A walk by Rollings and Ibey's double gave Cobourg its lone tally in the sixth. Neither Lefty Campbell, who started on the visitors' mound, nor Hoot Gibson, who replaced him in the third and finished, proved any mystery to the home hitters, and their support was only fair.

Burton, Calladine and McCarthy were the only Petes to go hitless. Len Hollingsworth led them all with three singles in three trips Whatley was the heavy gunner with a triple, double and single in four times while Foley banged out a two-bagger and two singles in five. Batten and Murray each hit a double and single, and Konopka clouted one for two bases. The others hit singles.

Murray, playing first in Ash's place, turned in a good job of it, while young Al Clark—in his debut in senior company—handled six chances like a veteran. Konopka took care of five grounders neatly.

Heavy Slugging

The box score:

Cobourg:	AB	R	H	PO	A	E
Rollings, ss	3	1	1	1	2	0
Elliott, lf, 2b	4	0	0	3	1	0
Ibey, 1b	4	0	1	14	2	1
Goody, 2b	1	0	0	0	2	2
Clement, lf	2	0	0	0	0	0
Mitchell, c	4	0	0	5	2	0
A. Brooks, cf	4	0	1	0	1	0
Hie, 3b	3	0	0	0	1	1
T. Brooks, rf	1	0	0	1	0	0
Campbell, p, rf	3	0	0	0	2	0
Gibson, p	2	0	0	0	5	0
	31	1	3	24	18	4

Petes:	AB	R	H	PO	A	E
Konopoka, ss	5	2	1	0	4	0
Batten, 3b	5	3	2	0	1	1
Foley, cf	5	2	3	0	0	0
Murray, 1b	4	3	2	13	0	0
Whatley, c	4	4	3	10	0	1
Burton, lf	3	1	0	0	0	0
Playford, rf	2	0	1	0	0	0
Hollingsworth, rf	3	2	3	1	0	0
Clark, 2b	5	0	1	3	3	0
Calladine, p	3	0	0	0	2	0
McCarthy, p	0	0	0	0	0	0
Deyell, p	1	0	1	0	1	0
	40	17	17	27	11	2

Score by innings:
Cobourg ..... 000 001 000— 1
Petes ..... 025 600 22x—17

Summary: Stolen bases—Rollings, Burton, Murray, Clark, Hollingsworth. Left on base—Cobourg 5, Petes 6. Earned runs—Cobourg 1, Petes 9. Three-base hit—Whatley Two-base hits—Ibey, Foley, Whatley, Murray, Batten, Konopka. Sacrifices—Batten, Burton. Double-play—Gibson to Ibery to Mitchell Hits—off Campbell 2 in 2 innings, off Gibson 15 in 6 innings, off Calladine 0 in 4 innings, off McCarthy 2 in 3 innings, off Deyell 1 in 2 innings. Struck out—by Gibson 5, by Calladine 5, by McCarthy 1, by Deyell 4. Walks—off Campbell 2, off Gibson 2, off McCarthy 2, Wild pitches—by Gibson 1, by McCarthy 1. Hit batsman—by Campbell (Murray). Time of game—1.55. Umpires—Lebarr at plate, Johnston on bases.

AMERICAN ASSOCIATION

	Won	Lost	P.C.
Minneapolis	19	10	.655
Indianapolis	15	12	.556
Kansas City	15	14	.517
Columbus	15	15	.500
Milwaukee	14	16	.467
Louisville	13	15	.464
St. Paul	12	16	.—
Toledo	12	17	.414

Trent Valley Ball League Organized

MARMORA, May 21 (Examiner Correspondence). — Deloro and Havelock representatives were present at a meeting of the Trent Valley Baseball League held at the Royal Hotel on Thursday evening under presidency of P. Yuill. A schedule, comprising eight games was drawn up. The hope is still being entertained, however, that Norwood and Campbellford will enter teams and arrangements were made allowing these other two teams until June 16th to enter the league.

WESTERN CANADA

One Cent A Mile
EXCURSIONS

GOING DAILY
JUNE 10-30
Return limit 45 days

Return from Peterboro, Ont. to:

Winnipeg	$25.00
Regina	32.25
Saskatoon	34.50
Prince Albert	38.50
Calgary	41.75
Edmonton	41.75
Banff	43.50
Jasper	43.50
Kamloops	49.50
Prince Rupert	55.00
Vancouver	53.00
Victoria	56.75

Correspondingly low fares to all other Western Canada stations.
Children 5-12, half fare.

Tickets good in coaches — small additional charge for Tourist Sleeper. Stopovers at Port Arthur, Armstrong and points west thereof. Tickets, Tourist Sleeping Car reservations, and all information from any agent.

CANADIAN NATIONAL : CANADIAN PACIFIC

DEAN BROTHERS ARE STAR ACT IN CARDS' RUN

Pair Have Accounted for Seven Victories in St. Louis' Advance to Second Place.

PIRATES LOSE 16-4.

Pirates Fall Under Phillies' 23-Hit Assault for 16 to 4 Setback.

(By Mugh S. Fullerton, Jr., Associated Press Sports Writer.)

St. Louis Cardinals, perched proudly in second place in the National League standing, can look back on a fine stroke of business that was accomplished when the Dean boys from Bradenton, Fla., were signed up to play in the Mound City.

In the course of the Card's winning streak which has brought 16 victories out of 20 games and in the past three weeks has carried them from a seventh-place tie to a spot only a single game behind the pace-setting Chicago Cubs, Dizzy and Paul Dean have accounted for seven victories between them with a single loss.

It was Big Brother Jerome Herman, known as the Dizzy One, who helped the Cards hoist themselves clear of the Giants' threat and past Pittsburgh Pirates with a 9-5 victory over New York Yesterday. Up to the ninth inning he allowed only four hits and three runs, accounted for by an error and Mel Ott's eighth homer of the season. Meanwhile Jim Collins, Joe Medwick and George Davis contributed circuit swats to the Cardinal cause and Manager hit a triple with the bases loaded to bring Carl Hubbel to grief.

The Pirates took the worst kind of punishment as they dropped to third under the Phillies' 23-hit assault that piled up a 16-4 score. Chicago's Cubs, still on top, saw their lead dwindle considerably when Van Lingle Munco of Pageland, S.C., and Brooklyn came back after two days of rest and limited them to six hits, while his batterymate, Al Lopez, led the Dodgers to a 5-1 triumph.

Close 21st Game

The cellar dwelling Cincinnati Reds put up a great scrap to escape their 21st defeat of the season, but finally yielded to Boston, 1-0, in the 10th inning of a hurling duel between Ben Wantwell and Silas Johnson. Buck Jordan's triple did the damage.

Standings

INTERNATIONAL LEAGUE

	Won	Lost	P.C.
Rochester	21	9	.700
Newark	23	12	.657
Toronto	19	10	.655
Montreal	15	13	.536
Albany	11	14	.440
Buffalo	11	18	.379
Syracuse	9	19	.321
Baltimore	7	21	.250

NATIONAL LEAGUE

	Won	Lost	P.C.
Chicago	20	11	.645
St. Louis	18	11	.621
Pittsburg	16	10	.615
New York	17	13	.567
Boston	14	13	.519
Brooklyn	13	16	.520
Philadelphia	9	17	.346
Cincinnati	6	21	.222

AMERICAN LEAGUE

	Won	Lost	P.C.
New York	18	9	.667
Cleveland	13	11	.542
Detroit	14	13	.519
Washington	15	14	.517
St. Louis	12	13	.480
Boston	13	15	.464
Philadelphia	12	15	.444
Chicago	9	16	.360

Our Boarding House . . . . . By Ahern

Get your **MILEAGE** *Bonus*

more than **20,000** m.p.t. of anti-skid safety

★ miles per tire

DOMINIONS

DOMINION TIRES ARE SAFER TIRES

THOUSANDS of motorists across Canada are finding that Dominion Royals have still plenty of safe anti-skid left after 20,000 miles or more. The secret of this safe, extra mileage is the TEMPERED RUBBER tread—an exclusive Dominion Tire feature—which has proved to be the longest-wearing tread rubber ever developed. You, too, should get this mileage bonus by equipping with Dominion Royals. They will increase your motoring safety—cut down your tire costs. Why not see your Dominion dealer?

GUARANTEED one year against tire injuries caused by blow-outs, cuts, bruises, rim-cuts, under-inflation and many other road hazards.

DT-184

BUY WHERE YOU SEE THE DOMINIONS SIGN

"DOMINION" DEALERS
J. K. HUGHES Ltd.
HUNTER AND WATER STS.
PHONE 1347

"DOMINION" DEALERS
LILLICO MOTORS
383-385 WATER ST.
PHONE 362

Caledonians Suffer Setback In First Soccer League Game

CAPITOL To-day - Tues.
Last Show 8.30
It's a Great Double Program! .... Two Outstanding Attractions!
Toronto SPELLBOUND By The Most ASTOUNDING Sensation Ever Seen By Human Eye!
Fredric MARCH
EVELYN VENABLE
SIR GUY STANDING
in Paramount's amazing drama
"DEATH TAKES A HOLIDAY"
No One Could Die While He Made Love!
NOTE: See It From The Start! SHOWN DAILY 4 p.m. — 7.10 p.m. — 10 p.m.
GORGEOUS GIRLS! HANDSOME MEN! The pick of 176,000 in the international search for beauty
» ADDED «
"SEARCH for BEAUTY"
with the 30 International "Search for Beauty" Contest Winners and
LARRY "Buster" CRABBE IDA LUPINO
ROBERT ARMSTRONG JAMES GLEASON
ROSCOE KARNS TOBY WING
A Paramount Picture
Coming Wed.-Thurs.-'Men in White'

TOMCATS MEET SECOND DEFEAT

Brantford Red Sox Slip 12-3 Lacing Over the Twin City Panthers.

O.B.A.A. ROUND-UP.

(By The Canadian Press)

Senior amateur baseball wars during the week-end developed a few upsets as the athletes advanced closer to real form in the Senior Ontario Baseball Amateur program. St. Thomas Tomcats, who captured the 1933 Senior O.B.A.A. crown, met their second straight loss, and Brantford Red Sox slipped a 12-3 lacing over Twin City Panthers.

Arm Armstrong launched the rally that gave London Winery a 6-5 victory over St. Thomas. He flipped out a scratch hit; Hallowell singled and McWaine scored on another drive to left. London only earned one of their six runs, and St. Thomas four of their five.

Brantford, Intermediate O.B.A.A. champions last year, batted Twin City pitchers about the lot. They knocked 16 off McCartney, Esbaugh and Lauvray, while Al. Hunt was tossing effectively for the victors. Kitchener's outfield play was poor and when Brantford jumped into the lead they were never headed.

First place in the Hamilton Senior City League was grabbed by Moodie Tigers, who stole a 7-2 win from Victorias. Johnny Anderson twirled for the winners and allowed only seven hits. Jimmy Simpson and Ted Jocelyn gave a pretty base-stealing display for Tigers in the opening frame.

YESTERDAY'S STARS

(By The Associated Press)

Don Hurst, Phillies—Hammered Pittsburgh pitching for five hits.

Bob Burke, Senators—Limited Tigers to six hits for 4-1 triumph.

Al Lopez, Dodgers — Scored three of Brooklyn's five runs against Cubs.

Harland Clift, Browns—Led attack on Athletics with homer, triple and single.

Ben Cantwell, Braves—Limited Reds to four singles for 1-0 ten inning victory.

Eddie Morgan, Red Sox—Hit Homer with two on for runs that beat White Sox.

Frank Frisch, Cardinals — Knocked in three runs against Giants with triple.

Sammy Hale, Indians—Rapped Yankee hurling for three hits.

TENNIS MEETING.

The annual meeting of the tennis section of the Peterborough Lawn Bowling and Tennis Club will be held at 8.30 this evening in the clubhouse, and all members—junior and senior — are urged to be on hand. The election of the new executive will be held and various other matters of interest for the coming season dealt with.

CRICKET CLUB AGAIN SCORES EASY VICTORY

Peterborough Team Tallies 165 Runs for 6 Wickets in Saturday's Game.

MEET WHITTAKERS.

At the request of the Grove School, Lakefield, the match arranged with them for Saturday was postponed and a return match was played against Whitakers.

This resulted in another easy win for the Peterborough Club, who scored 165 for 6 wickets (innings declared closed). Whitakers replying with only 40. Peterborough made a poor start, but on Lawrence and Worrall becoming associated a long stand was made—putting on 85 runs; Lawrence's individual score was 49 and Rev. E. Worrall, 41. Other high scores were Frank Dyer, 20, and W. Binks, 20 not out.

On the Whittaker's side the only successful scorer was Hawthorne, who played a plucky not out innings of 16, out of their total of 40.

For Whitakers, the most successful bowler was F. Jefferson, 4 for 29; and the Peterborough honors were shared by Dyer, Lawrence, Worrall and G. Blowers. A marked improvement was shown in the fielding; this is important, for a good fielder can save as many runs for his side as the average batsman makes.

The following team has been selected to represent Peterborough County in the first round of the County Championship on May 24th, at Nicholls Oval:

F. Dyer (captain); J. Lawrence, R. Mawhood, Rev. E. Worrall, D. Mitchell, A. Hamilton, J. Gore, G. Langhorne (Peterborough C.C.); and G. Colbran, F. Jefferson and J. Wild (Whitakers).

It is earnestly requested that these players (and others), turn up to practise on Monday, Tuesday and Wednesday evenings. And a cordial invitation is given to all interested in the game to turn up at the Oval on Thursday.

The opening of the bowling season, for 1934, of the Peterborough Lawn Bowling Club has been definitely set for Thursday, May 24th. The greens are in good condition, and the executive of the club hopes that the boys and girls will turn out in full force in order to start off right, what promises to be the best season yet.

It is the intention of the committee to run a mixed tournament, commencing at 2 p.m. The names will be drawn from the board, and there will be three twelve-end games. There is to be no admission fee, and good prizes will be given to the winners.

Telephone your name in early, or let R. Hendry know as soon as possible.

All players are asked to accept this notice as an official invitation.

SPORTS DAY BY DAY

Baseball, Lacrosse, Soccer Softball, Bowling, etc.

By C. J. P.

Hits, good solid base-hits, that's what the Petes lacked last year in the C.O.B.L. playoffs. Maybe they'll lack 'em again this year, but not if the lads clout the pill as they did Saturday. Seventeen clean smashes—including a three-baser and five two-baggers—greeted two Cobourg flingers and sent them home on the wizened side of a 17-1 score. Of course, Cobourg isn't a senior team and both Gibson and Campbell have seen their best days, but still that hitting by the Petes looked impressive. And so did the home hurling and fielding, though the locals didn't have much fielding to do. The pitchers did most of the work.

• • • • • •

Bill Calladine looked as steady and affective as ever, fanning five and allowing no hits the four innings he worked. In fact, not a Cobourg batter reached first. Gene McCarthy was a little wild the next two innings, but only one run was scored against him, and in his third frame he knocked 'em off one-two-three. Archie Deyell finished up in promising style, giving one hit and fanning four in two cantos. They should all go good in league games this summer.

• • • • • •

But that barrage of hits was what we liked. It didn't make for a close, interesting game, but it was fine practice for the Petes and showed fans the potential power offensively the Lee-coached lads have. Cy Whatley did himself noble with the club, smacking out a triple, double and single in four times. Foley also hit as behooves the best hitter in the loop. Len Hollingsworth—brother of Red, last year's shortstop and now with Oshawa—certainly started off right with a grand display of hitting. He hammered out three singles in three trips and scored twice. He would have scored the other time, also, but was blocked off the plate and tagged later.

• • • • • •

Al Clark, just a juvenile but staging a grand debut in his first appearance in senior company, not only handled six chances perfectly, but also hit safely once. He might fit in nicely on the Petes' lineup, but we understand he hasn't signed yet and is undecided whether to stay with Ralph's juveniles another season or go up. Jack Playford also got a square clout at the ball, and the ex-softballer—who starred on the small diamond but played very little baseball before—appears like a coming baseball star. He'll do in the field and will be oke at bat, too, when he starts hitting curves.

• • • • • •

The two newcomers, Konopka and Murray, showed promise and will go better, take it from us. Sig had four chances and didn't muff any, though he didn't have much luck at bat till the eighth when he rifled out a neat two-bagger. Bud Murray—a scrappy, peppy and swaggering player with a lot of color—filled the shoes of Ash fine on first, but Fred will be back May 24th for the Riverdale Grads' double-header. Bud hit two screaming liners, one good for two bases, while his quick resentment when Ibey nearly pushed him off first—and Murray promptly shoved Ibey off instead—gave fans a laugh. Yeah, it's beginning to look like a ball team, but we'll know more after next Thursday.

• • • • • •

Kingston—the team that opens our loop season next Saturday—entertained Napanee the other day and won, 6-4, errors and Smith's homer in the eighth doing the trick. Both Yammy Jamieson and "Speedy" St. Louis are reported as going okay on the Ponies' mound, but the winners were held to four hits by Blazetich of the Gibbards. Considering the fact that a week before the Gibbard "B" team walloped the "A" squad, Kingston didn't make such a showing in this tussle. However, they can generally be depended upon to dish up a lot of opposition on the Petes' stamping grounds.

• • • • • •

The Hollingsworth boys had themselves quite a time of it at bat Saturday. Len conked out three safeties in three times for the Petes against Cobourg here, while Red aided Oshawa considerably to break into the win-column by rapping out four bingles in four as Danforths took the sour side of a 10-6 verdict. We're glad to see the Dukes shake out of that losing streak, and maybe the crowd will now drop around once in a while to a game there. Fans are fickle. They want to see you win every time, whereas if you did win 'em all they'd lose interest anyway, and stay home saying, "Aw, heck, we want competition!"

• • • • • •

The O.A.S.A. has given its sanction to the Omemee softball tournament May 24th, and local teams may compete in it. However, Dave Leether—local representative—warns them to make sure whom they're playing against. "If they knowingly play against any team carrying a pro, an ineligible player or one going under an assumed name, they are automatically suspended," he said. It's also up to the Omemee officials to protect teams by checking up on these points. A number of local squads will be entered.

• • • • • •

Grab-bag: City Lacroose League meets at eight to-night in Duffus' .... Horometer took the King's Plate by four lengths Sat'day, just walking away from the other hosses—and the Madame is thinking of taking a month's vacation from her tea-cup reading .... The dope is that Russ Kitchen will be found in a Cogs' uniform this summer .... A practice of the Fashion-Craft softballers will be held Wednesday e'en at Central .... Brintons play Johnston's Tires up there tonight at six, weather permitting.

PACKERS WIN LEAGUE POINTS FROM CALEYS

Goal Scoring Aplenty — McCracken Gets Winning Counter in Last Minute.

PACKERS 5, SCOTS 4.

A smart brand of the soccer code was displayed, on Saturday afternoon, in the opening league engagement between the Caledonians and Canada Packers, on King Edward Park, before a fair attendance. Throughout the entire ninety minutes the players gave all they had and the Scots failed to hold their lead at the finish, for the winners to get two valuable league points. E. Tice, Scots goalie, got injured as he was clearing his goal when he was charge against the upright. There were nine goals scored.

Opens Scoring

Captain Dyer of the Caley's beat Captain Buchan on selection of the toss. The open style of play prevailed in the early stages with the custodians being called upon to save their charges. On mid-field tactics, Westwood forced the issue to give N. Downer an opportunity to score. Denisen tackled, to find himself giving away a free kick that caused his side a counter when Foster tapped the ball away from Scots, goalie. The Scots' half-backs replied with keen intercepting to confine the activities inside the Packer's area where Art Downer conceded a spot kick. Tommy Craig was trusted with the kick and sent a lightning low grounder for the equaliser.

Lacked Experience

Through the lack of experience, the Scot goalie had a busy session in between the stick holding his charge clear. In spite of the fact, that this was his first game of soccer he has the initiative to make an ideal custodian. Time and again, the Packer's forwards tore right in upon him but he nullified their efforts to score. Repeatedly the Caleys would transfer the ball to the other end where a stubborn defense met their onslaught with keen tackling that held them scoreless until a conceded flag kick awarded the Scots success through Barson who accepted a clever centre from the foot of Mayett. Interval—Caledonians 2, Canada Packers 1.

Goals Aplenty

No changes were made in opening the second half, also no subs being used. After five minutes playing, McCracken broke away on the right wing to land the ball into the goal mouth where Evans hustled the ball into the net. With a two-all count the players altered their style of play to the swinging passes. Craig intercepted a dangerous Packer rush to send the ball out to Mayette who travelled down the wing to gain a successful flag kick. He lifted the sphere into the centre of the goal. On a feint move, the Packers' defense were taken off the guard as Dyer sent a deceiving drive in between a sea of legs that Chamberlain, goalie, could not see going into the net. Evans went right to the other end to gain the equalizer.

A Sudden Relapse

Both teams were working hard for an opening to get the lead and it fell to the Scots' advantage when Craig rattled a rocket drive in below the cross-bar. Chamberlain with outstretched arms saved partially but witnessed the ball drop into the goal. The Packers' went back into the Scots' goal where a scrimmage ensued, with Tice being the outstanding performer and had to concede a counter when Foster sent a rising drive into the rigging. With only a minute to go, George Downer evaded three men cleverly to find an opponent full back watching him but to his surprise the former slipped the ball across the goal mouth where McCracken run in to give the Packers their first win. Canada Packers 5, Caledonias 4.

Goal scorers—Caledonians, Barson, Dyer (2); Packers, Foster (2), Evans (2) and McCracken.

Caledonians—Ed. Tice, goal; S. Agnew and Walter Dinesen, full backs; Deb. Whatman, T. Craig and R. Creighton, half backs; J. S. Leggitt, F. Dyer, Clifford Barson, Wm. Haller and J. Mayette, forwards.

Canada Packers — J. Chamberlain, goal; Art Downer and Asa Downer, full backs; J. Buchan, T. Westwood and Art Bromley, halves; W. McCracken, D. Evans, N. Downer, T. Downer and T. Foster, forwards.

Referee—Harry Hotston. Linesmen, Alex McKinley and D. Best.

KAWARTHA GOLF CLUB TO OPEN ON MAY 24TH

The official opening of the Kawartha golf season will take place on Thursday, May 24th, at 1.30 p.m. The main event will be mixed two-ball foursomes. The course at the present time is in excellent condition, and a good turnout is expected. Members wishing to participate in this event are asked to phone either S. Black or Mrs. Chris Graham so that arrangements may be made and starting times allotted. Suitable prizes will be provided.

Regent ENTERTAINMENT
TO-DAY and TUESDAY
Mat. 2.30: Nights 7 and 9
BAFFLING CRIMES IN A SEA OF MYSTERY!
MONOGRAM PICTURES present EDGAR WALLACE
MYSTERY LINER
The Ghost of a Former Captain... A Maniac at Large on Shipboard!... Murder after Murder!... A Masterless Ship Plowing the Fog-Enshrouded Seas!
with NOAH BEERY ASTRID ALLYN CORNELIUS KEEFE RALPH LEWIS GUSTAV VON SEYFFERTITZ
Supervised by PAUL MALVERN
Chapter 8 "The PERILS Of PAULINE"
MICKEYS TENT SHOW FOX NEWS

SHAKE-UP IN AMERICAN LOOP OVER WEEK-END

25,000 Cleveland Fans See Indians Defeat New York Yankees 8-5.

SENATORS BEAT TIGERS.

Senators Hit Freely to Defeat Tigers 4 to 1 on Detroit Ball Lot.

Only the first, fourth and last places in the American League standing remained in the same hands after a day of keen battling among the closely bunched teams. Cleveland Indians moved into second place by blasting out an 8-5 victory over the league leading Yankees with an early attack on Danny MacFayden which offset Gehrig's ninth circuit swat.

Detroit took the corresponding drop when Bob Burke came through with a six-hit hurling performance against the Tigers, and Washington used five doubles off Schoolboy Rowe to gain a 4-1 triumph. The Senators failed by two percentage points to move up from fourth place.

Pair Advance.

St. Louis and Boston moved up a notch apiece by trimming Philadelphia and Chicago respectively and the defeated A's went down two places to seventh. Three runs in the eighth off Johnny Marcum, third Philadelphia pitcher, gave the Browns a 10-7 decision. The Red Sox had to overcome a long Chicago lead after Zeke Bonura clouted his ninth and 10th homers of the season but won out 6-5 when Eddie Morgan followed Zeke's example and hit for the circuit with two aboard in the seventh.

Heading the Saturday program in the American was the return to form of "Lefty" Grove. His Boston team-mates won 4-1 as the old fireballer held St. Louis Brown to six hits; then banged out a homer with two aboard.

In the National, the Giants showed up well in the pinches to snake out a 6-5 win over the Reds. Even Chick Hafey's two home runs couldn't beat the New Yorkers.

GOLF FACTS NOT THEORIES

By ALEX. J. MORRISON

Simplifying a thing is the most difficult task you can set for yourself.

It's doubly difficult in golf for this is a game as complicated as life itself. It's complicated to most players because they have acquired so many false notions, so many bad habits about the swing.

Eliminating these notions and habits is a tough job mainly because these players can't bring themselves to believe that the successful swing is really a simple motion.

The first step toward improvement is to firmly convince yourself that the correct swing is simple.

Then, train yourself to follow the most simple positions and movements you can fi

British Amateur

PRESTWICK, Scotland, May 21 (C.P.).—British amateur golf championship results at a glance:

Gus Moreland, U.S.A., defeated Graham Patrick, Britain, 4 and 3.

Jesse Fulford, U.S.A., defeated R. A. Howell, Britain, 3 and 1.

J. Wallace, Britain, defeated H. Chandler Egan, U.S.A., 3 and 2.

Jack Westland, U.S.A., defeated Robert Harris, Britain, 1 up 21 holes).

Cyril Tolley, Britain, defeated D. McMaster, Britain, 3 and 1.

Roger Wethered, Britain, defeated F. McGloin, Jr., 5 and 4.

Jack McLean, Britain, defeated J. J. Cowan, Britain, 2 and 1.

KIDNAP SUSPECTS.

NIAGARA FALLS, N.Y. — Two men were held without bail here to-day on charges of attempted kidnapping. Police said the pair last night tried to kidnap Abraham Wallens, prominent and wealthy clothing merchant. The men, both of Buffalo, pleaded not guilty, and their case was adjourned until Monday.

BEER IN NEW YORK.

ALBANY, N.Y. — Beer will flow again on July 1 in the smaller eating places — lunch counters, luncheonettes, dining car wagons, hot dog stands, and the like—in New York State.

Officials of the State Alcoholic Beverage Control Board estimated to-day that approximately 25,000 more establishments will apply for beer permits.

LABRADOR CRUISES
Make your vacation one that will linger long in your memory. Visit a land that is strangely different. See Eskimo, husky dog and the famous Grenfell Mission.
11½ to 13½ DAYS
Choose from seven pleasure planned cruises sailing from Montreal to this legendary land on the fringe of the Arctic.
Also other fascinating Clarke Cruises are available to Newfoundland, Gaspé, Prince Edward Island, and the Gulf of St. Lawrence. Sailings May to October.
Use the coupon for descriptive literature or ask any travel agent.
CLARKE Steamship Co. Limited
Dept. 000, Dominion Square Bldg., Montreal.
Please mail free literature on Clarke Cruises to...
Name .....
Address .....

MAY 24, 25, 26 and 27
Toronto Centennial Celebrations
Re-Opening of Fort York
Historical Parade and Pageant of Nations
A 24th of May Period Long to Be Remembered
THURSDAY, MAY 24TH
2.00 p.m.—Toronto's story re-told in Centennial parade — floats — bands — builders of Toronto—new Canadians.
Re-opening of Fort York, built in 1793, and dedication as a national shrine by His Excellency, the Governor-General.
Meet the Descendants of Governor Simcoe, of de La Jonquiere, and other distinguished visitors.
Baitcasting and Flycasting Championships—Exhibition Grounds.
Motorcycle Meet—Exhibition Track.
Indian Girls Softball—Sunnyside.
Ward 8 Community parade and games—Kew Beach.
8.00 p.m.—Boy Scout Rally — Maple Leaf Gardens.
FRIDAY, MAY 25TH
2.00 p.m.—Empire Day Celebrations—School Children's patriotic choral and other exercises at various monuments.
Public and High School pupils physical exercises — Exhibition Park.
SATURDAY, MAY 26TH
9.15 a.m. to 5.00 p.m.—Public and High School Games—Exhibition Track.
1.30 p.m. — Inter-church Track and Field Meet—Varsity Stadium.
2.00 p.m.—Centennial Cricket Match—Upper Canada College vs. Toronto Cricket Club. In the Upper Canada College Grounds. Costumes of 1834.
2.00 p.m.—Highland Games arranged by United Scottish Societies of Toronto and District — Hanlan's Point.
English Nationality Fete and Sports arranged by Association of English County Societies — Exhibition Park.
2.30 p.m.—Picturesque ceremonies, picnics and national demonstrations—City Parks.
SUNDAY, MAY 27TH
3.00 p.m.—Toronto Garrison Church Parade with visiting units—Review and Drum-Head Service, Riverdale Park—room for 150,000 spectators.
JAMES W. SOMERS, City Clerk
J. A. NORTHEY, Chairman
H. R. ALLEY, Director

ELECTRICS BEAT LINDSAY 8 TO 1

In Soccer League Game at Scugog Town—Lack of Training Evident.

Lindsay took a severe beating from the Canadian General soccer eleven on Saturday at Lindsay by the score of 8-1, through lack of training. The homesters were the first to carry the attack, but they dwindled to naught after the interval. N Dobie got the lone counter for Lindsay, while McMaster got three. This win gives C.G.E. two points.

First Half.

The visitors won the toss, the homesters facing the sun In the early stages, the players were cautious in their tactics. After twenty-five minutes' play, Quinn broke away on the right to place the ball to the foot of McMaster who opened the scoring. Another was added on the next visit. Lindsay penetrated the C.G.E. defence to finish poorly in front of goal. On an individual effort, Quinn carried the ball along the wing until near the goal area where he sent a drop shot into goal, the custodian being deceived by the flight as it dropped into the far corner. McMaster made it four. Before the interval a scrimmage took place in front of the Lindsay goal where Cooper connected to make the score: Canadian General 5, Lindsay 0.

Second Half.

On resuming, Lindsay forced the play against the visitors to find their efforts nullified by the Mitchell brothers on the defence. Continuing the attack, Burgess cleared upfield to drive a fast shot into goal. Munt jumped up to head clear, but instead deflected the sphere into goal. Ten minutes to go, McMaster outwitted the defence to beat Bacon at close range. The last counter was scored by Tom McPhate. Lindsay's lone tally, scored by Dobie, was the best goal of the game. Canadian General 8, Lindsay 1.

Goal scorers — McMaster (3), McPhate, Mitchell, Burgess, Quinn, Cooper, C.G.E. Lindsay, N. Dobie.

Lindsay — C. Bacon, goal; J Springhall and A. O'Halloran, backs; G. Dobie, G. Munt, and R. Worthington, halves. H. Keith, A. Moir, N. Dobie, H. Latham, and J. Wiles.

Canadian General — W. Curtis, goal; J. Mitchell and A. Mitchell, backs; S. Clark, E. Jones and A. Burgess, halves; J. Quinn, F. Earle B McMaster, W. Cooper, and T. McPhate, forwards; sub., W. McIntosh.

Referee—A. Frick.

Linesmen—F. Munt and J. Bolton.

Algiers is to have an underground railway costing $5,000,000.

In spite of the continued drought, this season's cereal crops in Kenya, South Africa are almost up to normal yields.

LAKEFIELD AUDIENCE IS TAKEN ON LECTURE TRIP TO EAST AFRICA

Wonderful Collection of Pictures is Shown by Frank Pullen, Oakville.

NAIROBI, HEADQUARTERS.

LAKEFIELD May 21 (Examiner Correspondence).—A large audience had a real treat on Wednesday night when Mr. Frank Pullen of Oakville gave an illustrated lecture on his trip to East Africa. It was the realization of a long-cherished plan of Mr. Pullen's, and he had the good fortune to have as a companion and conductor Major Anderson, who was with the Prince of Wales and the Duke and Duchess of York and their big game-hunting trips to East Africa.

The particular part visited was what was formerly German East Africa, but is now administered by the British under a mandate. The trip was made via England, Dover to Calais and through France overland to Marseilles, where the ship was taken (avoiding the stormy Bay of Biscay), through the Suez Canal and down to the port of Mombassa. Headquarters were made at Nairobi, and from there the party left for the hunting grounds and the variety and quantity of game was beyond one's wildest dreams.

Camera Shooting

Most of Mr. Pullen's shooting was done with his camera and the results were remarkably fine and held the audience, especially the schoolboys, spellbound. The country was in appearance not unlike our Prairie country, and was dry with few rivers. An extinct volcano, nine thousand feet above the sea with a crater like a huge saucer seven thousand feet above the sea level; the crater was twelve miles in diamater and in it were two large lakes. The party travelled by motor, a Ford, a Chevrolet and two motor lorries, which took the camp equipment, etc.

The arrangements were so very complete that the camp was very comfortable and the party moved back to Nairobi and got Mrs. Pullen and Mrs. Anderson, who thoroughly enjoyed the experience. The gun-bearers and camp staff were all natives and were loyal, reliable and honest, and never failed in their duties.

The variety of game was marvellous indeed, and on the screen the giraffe with its awkward gait and long neck which enables the creature to feed nicely from the higher and more succulent foliage, was seen wandering in its native haunts; not an individual specimen but literally in droves. The buffalo is one of the most dangerous in a charge and one has to use greatest caution. The rhinocerous is another tough proposition; the zebra is the prey of some of the larger and more ferocious animals. Vultures, flamingoes and eagles were abundant and in one of the pictures was a huge land tortoise.

Lion Leading Killer

The lion has accounted for more human lives than any other wild animal, but the buffalo, elephant and rhino all have taken a toll of human lives. Foolhardiness is one of the main reasons why big game hunters lose their lives. The elephant is found in thick jungle, and one may get very close without seeing them; but if the elephant gets the wind and scents the presence of the human it is the time for speedy retreat.

Mr. Pullen apologized for a tremor in some of the picture which was accounted for by the fact that they were taken from the motor car with the engine running. It was a remarkable collection of pictures of wild life in its native environment and the personal side gave it an added interest.

Mr. Pullen was introduced by Dr. Mackenzie as an ex-pupil of his and also as a friend of rare merit on a cruise on the "Gay Gelpie" in the holiday season. Mr. Pullen has been for many years a regular and welcome visitor at The Grove, and his story of his East African trip has been of especial interest.

Answer to previous puzzle

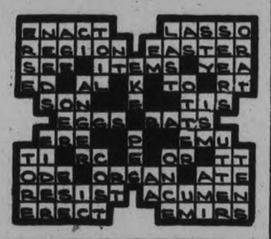

GREATEST VALUE IN TORONTO
ATTRACTIVE ROOMS WITH BATH
$2.00 $2.50 $3.00
WITH RUNNING WATER
$1.50 $1.75 $2.00
EXCELLENT FOOD
Breakfast from - - - 35c
Luncheon - - 50c and 60c
Dinner - - 60c, 85c, $1.00
WAVERLEY HOTEL
LIMITED
TORONTO
Write for Folder

Fire Destroys Home Of Lonsdale Widow

TWEED, May 19. — (Examiner Correspondence.) — On Monday morning, the home of Mrs. Sullivan, a resident of the community of Lonsdale, was completely destroyed by fire, while she was attending church. There were five small children in the house at the time and they were forced to make a hurried exit when the flames were discovered. Nothing was saved.

Mrs. Sullivan is a widow with a number of small children and her loss will be a severe one.

THE STARS SAY . . .

By GENEVIEVE KEMBLE

For Tuesday, May 22

The developments of affairs generally on this day may be presaged as of peculiar, curious or irregular complexion, with baffling, mysterious or intriguing conditions to be wisely manipulated. There may be elements of trickery, fraud, misrepresentation, gossip and slander to be disposed of, and in these there is promise of the friendly aid or intervention of those in places of power and standing. But be alert to all subtlety and craft and sign all writing with precaution.

If It Is Your Birthday.

Those whose birthday it is are on the threshold of a year of peculiar, strange, mysterious or intriguing conditions, with much to pique the interest and possibly disturb the peace of mind. There may be psychic or romantic deevlopments or intrigues of subtle nature. Also duplicity, fraud, slander may menace. Sign all writing with extreme precaution against these. Call on friends of standing and power in these curious circumstances.

A child born on this day may lean to the mystical romantic and idealistic or altruistic expressing its talents in unusual ways of poetry, music or art.

ROYAL FAMILY EXPECTS CHILD.

BRUSSELS.— The birth of a child to Queen Astrid within the course of the next few days was expected in court circles to-day.

King Leopold and the queen were married in 1926. They have two children, Josephine Charlotte, born in 1927, and Baudoin, born in 1930.

BURDOCK BLOOD BITTERS

Painful Boils Cause Much Misery

Anyone who has suffered from boils knows how sick and miserable they make you feel.

Boils are caused by bad blood, but when the blood is purified, cleansed and vitalized by Burdock Blood Bitters the boils will quickly disappear, your misery is at an end, your health and strength come back again, and the skin becomes clear, smooth and free from eruptions.

For sale at drug and general stores; put up for the past 55 years by The T. Milburn Co., Limited, Toronto, Ont.

SEVEN INDIAN SKULLS FOUND

Believed Algonquin Victims of Iroquois' Raid 200 Years Ago.

NEAR PORT CARLING.

GRAVENHURST, Ont., May 21.—(CP).—The era when the Indian settled his dispute with the tomahawk and roamed the wild and picturesque country which is now Muskoka, was pictured in the minds of residents here to-day as they discussed discovery of seven Indian skeletons.

Buried standing up, the Indians whose skeletons were found were believed members of the Algonquin tribe and victims of a tribal clash which marked the lives of Algonquins, Hurons and Mohawks. The skeletons were found less than two feet below the ground which told a story of a hasty burial as the Algonquins fled in disordered retreat before a hatchet-wielding foe.

Workmen digging in a gravel pit at Pine Lands, near Port Carling on Muskoka Lake, unearthed the skeletons. The shovel of one workman struck a skull and disclosed the remains. Dr. R. E. Joyce, coroner of Port Carling on Muskoka Lake, declared there was no doubt the skeletons were those of Algonquin Indians who inhabited Muskoka about 200 years ago.

Buried Standing Up

One of the skulls contained teeth in upper and lower jaws and were in perfect condition but the other two skulls were completely decayed. Constable Bishton of Bala and George Mahon, road construction foreman, accompanied Dr. Joyce in his inquiry and were convinced they were Indian skeletons as the bodies had been buried standing up.

The skeletons were only 18 inches below the surface. Mr. John Wallace of Port Carling, pioneer of the district, also expressed the belief the skeletons were those of Indians. He was unable, however, to recall any historical events in connection with Indian tribes of the district. J. A. Burgess, postmaster and general merchant of Bala, old-timer and leading resident, could not remember any Indian burial ground located here.

Workmen gathered up the bones of the red skinned warriors and placed them in a box. They were interred in a marked grave near their original burial ground.

CAVAN

Mr. and Mrs. R. Robertson motored with Mr. and Mrs. Grandy and Mr. Clairmont Morgan of Springville, to Bowmanville on Wednesday and attended the afternoon and evening sessions of the Musical Festival.

Mrs. E. Syer, Miss L. Syer and Mrs. Clegg and son Murray, motored to Lindsay on Thursday and visited Mr. and Mrs. T. Carscadden.

Mr. Cyril Moore fractured his leg on Thursday evening.

Mr. and Mrs. F. Hanna of North Beverly, Massachusetts, were guests of the latter's sister, Mrs. J. M. Armstrong, Eighth Line, Cavan, on Thursday. Mr. and Mrs. Hanna had spent a few days of this week in Chicago.

Mr. Storey of Toronto gave an address on South America Mission work, and exhibited lantern slides to illustrate, in the United Church on Thursday evening.

Mr. Storey will be at St. John's Church, Ida, on Sunday.

BOMBAY (C.P.).—Seven persons were injured and 24 arrested following a clash between two parties of Muslims over possession of a mosque.

FOOD SHOT FROM GUNS
To give you a crisper, crunchier, more delicious cereal
Boom!...and nourishing rice and wheat grains become delicious *twice*-crisped Puffed Wheat and Rice. The cereal with the tempting toasted nut-meat flavour *everyone* loves.
Valuable coupons in every package
LISTEN IN TO BABE RUTH
On the Air every MON., WED. and FRI. over the N. B. C. Blue Network 8.45—9 P.M. E.D.T.
1001 FREE PRIZES WEEKLY
TRIPS TO NEW YORK OR CHICAGO BASEBALLS AND GLOVES

$144.50 RETURN 3rd. CLASS
Sail
British Isles
COMFORTABLE ACCOMMODATION
PLENTIFUL FOOD OF EXCELLENT QUALITY—MANY AMUSEMENTS
TO FILL YOUR DAYS
FINE STEADY SHIPS
Sailing Fridays from Montreal to PLYMOUTH, HAVRE, LONDON, and BELFAST, LIVERPOOL, GLASGOW
Third Class Ocean Rates to Great Britain [$ 82.00 one way / $144.50 return
CUNARD ANCHOR-DONALDSON
217 Bay Street - Toronto or local agent
to THE OLD COUNTRY

BRICK BRADFORD—In the City Beneath the Sea — By William Ritt and Clarence Gray

MUGGS McGINNIS — Gone Native — By WALLY BISHOP

HIGH PRESSURE PETE — Plain Evidence — By GEORGE SWAN

TILLIE THE TOILER — By Russ Westover

THE TUTTS — By Crawford Young

BRINGING UP FATHER — By George McManus

SOMEONE WANTS WHAT YOU HAVE OR HAS WHAT YOU WANT! use the Classified Page

a For Sale—General

ROTTEN MANURE AND TOP SOIL. 'Phone 2661. 30d-128-2438A

PINE SLABS, $2 HALF-CORD. Baker's Wood Yard. 'Phone 676. 26d-134-1843A

REAL DRY KINDLING IN BUNDLES, 25 for a Dollar. 'Phone 3230. Kingdon Barrel Factory. 6d-120-2048A

NICE UPRIGHT PIANO, WALNUT Case, cheap. 313 Elias Avenue. 3d-120-2149A

ANNUAL BEDDING PLANTS — Asters, Snaps, Petunias, and other varieties; also Cabbage, Cauliflower, Tomato, and Celery Plants. C. A. Hope, 'Phone 311 ring 32 or 1041. 10d-19,21,23,26,28,30,2,4,6,9-2193A

KITCHEN CABINET, IN GOOD CONDition. 214 Munroe Avenue. 3d-120-2157A

SECOND-HAND BUGGY, PANNING Mill, Straw Cutter, Cutter, and other articles, at 87 Lock Street. 'Phone 2081W. 3d-120-5409A

TOP SOIL AND SOD. 'PHONE 1943. 3d-120-2161A

W. COLLINS, WEST-END WOOD Yard — Dry Mixed Wood and Dry Cedar, 1, 2 Dollar Loads. 'Phone 1965. 3d-120-2163A

CREAM WICKER CARRIAGE, GOOD condition. $4. 8 Frank Street. 3d-120-2164A

RABBIT HUTCHES. 'PHONE 2905F for information. 3d-120-2166A

LLOYD WICKER STROLLER, $5. Apply 592 Aylmer Street. 3d-120-2167A

GUARANTEED NO. 1 POTATOES, $1.40 Bag Delivered. Write Box 2191, Examiner. 'Phone 38 ring 31, Omemee. 3d-121-2191A

GASOLINE LAUNCH FOR SALE — Family size, seats twelve, inboard motor, searchlight, and full equipment; splendid condition. Price $150. Now at Crowe's Landing, Stoney Lake. Apply owner, W. J. Grant, 81 Quebec Avenue, Toronto. 2d-120-2188A

POOL TABLE, CHEAP. APPLY 728 Stewart. 'Phone 406. 3d-121-2176A

DOLLAR LOADS, DRY SLABS. 'Phone 58. 20d-139-2212A

UPRIGHT APARTMENT-SIZE PIANO, good condition; Le Sage, $50. Apply Mrs. Sloane, 51 Brock Street. 3d-122-5437A

MR. BLANK WRITES: FOR TWENTY years I suffered with a Corn. Cress Corn Salve removed it. On Sale at all Peterborough Drug Stores. 1d-120-5440A

STRAWBERRY PLANTS, DUNLAP, 50c per Hundred. MacDonald, Rifle Range. 3d-122-2220A

FULL MEASURE: QUARTER CORD Dry Slabs or Mixed Wood. 'Phone 58. 20d-139-2213A

PRIVATE SALE OF FURNITURE AND Furnishings of a Ten-Room House, first-class Suites. 89 McDonnel Street. 2d-120-2186A

ROGERS 1933 MANTEL RADIO, PERfect condition, Twenty-five Dollars. 'Phone 2657M. 2d-120-2180A

VACUUM PREMIER DUPLEX AND Floor Polisher, nearly new. Bargain for cash. Write Box 2226, Examiner. 1d-120-2225A

LOAD DRY MIXED WOOD, $2. PULkinghorn. 'Phone 278. 6d-125-2226A

SEED CORN AND ROOT SEEDS — Marmill Turkey Starter, Chick Starter and Laying Mashes. Try a bag—they are giving results. Potatoes, Fertilizers, Feed and Grain. Fuel Oil for Tractors by the Drum or the Gallon. Black Diamond Plow Points. Ogilvie Flour. Spray material — at 93 Simcoe Street. 'Phone 2540. E. A. Scott. Warehouse Open Saturday Nights. 3d-21,23,25-5447A

DRY SLABS, $1.50 A LOAD. 'PHONE 2409. 6d-125-5446A

GOOD UPRIGHT PIANO — WILL take 60 Dollars if sold This Week. Apply 368 Water Street, Apartment 2. 'Phone 2626F. 3d-122-2367A

HARDY LILY—LILIUM SPECIOSUM Rubrum Magnificum. Color: White, stained and spotted rich crimson, good bulbs, 25c each, $2.50 dozen. Now is the time to plant. Why not have a beautiful bed of Lilies? Young, 592 Chamberlain Street. 'Phone 1622J. 1d-120-2231A

FIVE POULTRY HOUSES, ONE Brooder, Miscellaneous Poultry Accessories. 213 London. 'Phone 343W. 3d-122-2236A

i Agents Wanted

SELL EVERY HOUSE, CITY OR Country, 100% All-Canadian Line of Food Products, Medicines, Insecticides Toilet Preparations, etc. Cash proposition. $36 will buy your first assortment. 90% commission. No risk. Money refunded if not qualified. Territory reserved. Big co-operation. Very attractive catalogue and advertising over Radio. Write immediately without obligation. The Familex Products Company, 570 St. Clement Street, Montreal. 12d-5,8,12,15,19,22,26,29,2,5,9,12-5172L

b For Rent—Houses and Apartments

HEATED APARTMENT IN BANK OF Commerce Building immediate possession. Apply 437 George Street dtf-4177B

HOUSE, NO 338 RUBIDGE STREET; hot water heating. Possession can be arranged. Apply 437 George Street. dtf-5244B

FOUR-ROOM APARTMENT, WEST; modern. 'Phone 543. 3d-120-2141B

SIX-ROOMED HOUSE, CONVENIences, Hart Avenue. Also Small House, Mark Street. Apply 877 Water. 3d-121-2198B

CHEERFUL HEATED APARTMENT. Furnished, Unfurnished. Bell Apartments. 6d-121-2084B

TWO BRIGHT, CLEAN HOUSEKEEPing Rooms, Partly Furnished, private entrance; water, heat, light included; married couple preferred. or would Rent to Gentlemen. $7.00 per month. Write Box 5382, Examiner. 6d-122-5382B

HOUSE, NO 249 WOLFE STREET. Apply 437 George Street. dtf-5682B

HOUSE, 408 BELMONT AVENUE (corner Belmont and Weller) Apply 437 George Street. dtf-2199B

HEATED APARTMENT, IN GRAND Central Building. Possession arranged. Apply 437 George Street. dtf-B

FIVE-ROOMED APARTMENT, ON Gilmour Street, with complete bathroom, gas or electricity for cooking; garage. Immediate possession. 'Phone 2503W. 3d-120-2151B

FURNISHED FRONT ROOM, KITchenette, Ground Floor. 601 Water. 3d-120-2169B

HOUSEKEEPING ROOMS, FURNISHed. 516 Charlotte. 3d-121-2203B

BRIGHT, MODERN APARTMENT, adults. 'Phone 296W. 3d-121-2206B

ROOMS, FURNISHED, UNFURNISHed; all conveniences; central. Rent reasonable. 196 Aylmer. 4d-123-2233B

SMALL HOUSE. APPLY 130 JAMES. 3d-122-2228B

SIX-ROOMED HOUSE. APPLY 546 Park. 4d-123-2229B

c For Rent—General

STORE, NO. 173½ SIMCOE STREET Immediate possession. Apply 437 George Street. dtf-1397C

GARAGE TO RENT— CONVENIENT to Downtown Offices and Stores. Apply 437 George Street. dtf-1092C

MODERN HEATED STORE. BELL Apartments. 6d-121-2085C

d Real Estate

FOR SALE — EAST ½ LOT 20, CONcession 3, Emily, 100 Acres; good location. Immediate possession. Apply 437 George Street, Peterborough. dtf-4232D

FOR SALE — CASH DEAL: 7-ROOM House, all conveniences; large garden. Apply 219 Simcoe Street. 'Phone 1773W. 6d-124-2176D

FOR SALE — 150-ACRE FARM, NO. 7 Highway, 9 miles from Peterborough, E. ½ Lot 21, S.-West ¼ Lot 20, Concession 4, Emily. William Harrison, No. 1, Omemee. 3d-19,25,1-2195D

FOR SALE OR FOR RENT—MODern House. 522 Homewood Avenue. 12d-130-2201D

TO RENT OR FOR SALE — WHITE Brick House, freshly finished inside and outside; Seven Rooms; rent reasonable. Apply A. H. Stratton, 371 Park Street, or Review Office. 3d-21,23,25-5445D

FOR SALE OR EXCHANGE — BRICK House, Barn, and 100 Acres of Land. Will Exchange for Small House. Immediate possession. J. T. O'Connell, 134½ Hunter Street. 2d-121-2163D

e Summer Cottages

WANTED— SUMMER COTTAGE FOR July and August, safe beach; reasonable rent. Write particulars in full, including price, to 287 Kennedy Avenue, Toronto. 3d-119-5373E

NEW SUMMER COTTAGES, FURnished, Loon Lake, Apsley (two hours from Peterborough); bass and trout, sand bathing beach. Write early, Box 1539, Examiner. 6d-12,15,17,19,22,24-5308E

WANTED — SMALL COTTAGE AT Chemong, near Lake. Give full details. Write Box 2175, Examiner. 3d-122-2175E

FURNISHED COTTAGE AT CHEmong Park ,season or month; reasonable rent. For particulars, call 260J. 3d-119-2120E

FURNISHED COTTAGE FOR SALE at Chemong Park; splendid location. Reasonable price. Write Box 2071, Examiner. 6d-121-2071E

e Summer Cottages

MRS. HUGHES CHARLES' COTTAGE —to Let or for Sale: Five Bedrooms, large Living-room, fireplace, electric light. Apply Miss Archer, 300 Rubidge Street, between Seven and Nine. 3d-120-5416E

FOR SALE — STONEY LAKE ISland, 2 Acres, nicely wooded, beautiful spot; Furnished Cottage, boat house, wharf, skiff, ice-house filled; close to Crowe's. Bargain for cash. W. J. Grant, 81 Quebec Avenue, Toronto. 2d-120-2189E

COTTAGE, CHEMONG PARK, CENtral, electric lighting; reasonable. 'Phone Violet Davidson, 915. 3d-122-2219E

f Boarders Wanted

GENTLEMAN CAN HAVE NICE clean, well-furnished Room, with Board, private garage included, $6.00 per week. Write Box 5381, Examiner. 6d-122-5381F

FURNISHED FRONT ROOM, BOARD optional. Apply 356 Stewart. 3d-119-2106F

BRIGHT, COMFORTABLE ROOM, central area; excellent Board; suitable for One or Two Gentlemen. 377 Water, Apartment A, between 7 and 9 o'clock. 2d-120-2185F

COMFORTABLE ROOM AND BOARD, central; suit Young Business or Professional Man; home comforts; garage. 'Phone 1969J. 3d-121-2181F

FURNISHED ROOMS, GOOD BOARD. 'Phone 2821. 3d-121-2200F

ROOMERS OR BOARDERS, ALL conveniences. 552 Stewart. 'Phone 979W. 3d-121-2205F

g Help Wanted, Male

WANTED — EXPERIENCED CAR Salesman; no others need apply. State particulars in full. Write Box 5368, Examiner. 3d-119-5368G

HOW TO GET A GOVERNMENT Job. Free Booklet. The M.C.C. Ltd., Toronto (10). 4d-5,12,19,26-1801G

UNUSUAL OPENING — CITY OR Town — Merchandising Exclusive Medicinal Specialty direct and through Stores. Exceptional profits. Ardagh Amythol ,18 Toronto Street, Toronto. 1d-120-2222T

EXPERIENCED FARM HAND. APPLY Deck's Dairy Farm. 3d-122-2214G

h Help Wanted, Female

GIRL TO HELP WITH HOUSEcleaning. Apply 504 Romaine. 3d-119-2134H

COMPANION-HOUSEKEEPER, SMALL family, no children. Write Box 2123, Examiner. 3d-119-2123H

EXPERIENCED FUR FINISHERS; NO Apprentices need apply. Wm. Lech & Sons, Ltd., 413 George Street. 3d-120-2142H

HOUSEWORK PAYS FOR 4 ROOMed Apartment; references required. Write Box 2194, Examiner. 3d-121-2194H

GIRL FOR HOUSEWORK, AFTERnoons and Evenings. Apply 116½ Hunter W. (over Hall, Hall & Stevenson). 2d-120-2177H

EXPERIENCED SALESLADY, LADies' Ready-to-Wear. H. Abramson, George Street. 3d-122-2224H

i Radio

DAY OR NIGHT RADIO SERVICE— 'Phone Verne Lillow ,2015W. 3d-119-2103I

j Employment Wanted

HOUSEWORK OR EMPLOYMENT OF any kind. 'Phone 3454. 6d-120-2064J

PAINTING, PAPERHANGING, KALsomining. Reasonable rates. 'Phone 939. 6d-121-2065J

YOUNG MAN (ENGLISH), BEST REferences, desires Position on Farm; good home essential, preferably near City. State wages. Apply the Rectory, Bethany, Ontario. 1d-119-5419J

WELL EDUCATED LADY, ABLE TO drive Car, desires Position. Write Box 2209, Examiner. 3d-122-2209J

YOUNG MARRIED MAN, NEAT APpearance, Electrical and Selling experience, also handy with Car, desires Work any kind. Write Box 2210, Examiner. 3d-122-2210J

COMPETENT STENOGRAPHER DEsires Position, letter writing or accounts. Write Box 2230, Examiner. 3d-122-2230J

EXPERIENCED COUNTRY GIRL Wants Housework. Write Box 2235, Examiner. 3d-122-2235J

m Lost

DARK-RIMMED GLASSES, ABOUT May 4. Reward. 'Phone 2337. 3d-119-2121M

$22, BETWEEN EMPRESS HOTEL and Reid Street, Sunday Night. Finder Telephone 3053W. 3d-122-2232M

WILL THE PERSON WHO PICKED up a Parcel from Woolworth Counter please leave at Examiner and save further trouble? 1d-120-2234M

n Found

AT BROCK STREET SUMMER GARdens, Wedding Ring. Owner may have same on applying at the Rink Office. 3d-119-5375N

STRAYED ON TO THE PREMISES of W. E. Faulkner, No. 2, Omemee, One Horse. Owner may have same by paying expenses. 3d-119-2136N

o Live Stock

DURHAM COW, DUE TO FRESHEN June 6th. 'Phone 1198. 3d-118-2101O

FOR SALE—BAY HORSE, FIVE years old, 1,500 Lbs. A. Taylor, Warsaw. 3d-120-3159O

FOR SALE — GRADE DURHAM Springer. Frank Sullivan, R.R. 8, Peterborough. 3d-119-2138O

FOR SALE — WORK HORSE, CHEAP. 'Phone 1347. 3d-119-5369O

CLYDE MARE, 5 YEARS OLD, IN Foal. Write Box 2211, Examiner. 3d-122-2211O

DOMINION WELL ON ITS WAY TO SURE RECOVERY

Optimistic Message Delivered by George H. Harris to Joint Rotary-Life Underwriters' Luncheon.

GROWTH OF INSURANCE.

Canadians Last Year Paid Out $225,000,000 in Premiums Speaker Asserts.

That Canada, next to the Mother Country, was the leader in the march back to better times and that this Dominion is firmly on the way to a substantial prosperity, was the optimistic message delivered by George H. Harris of Montreal, in addressing a joint luncheon of the Peterborough Rotary Club and the Peterborough Life Underwriters' Association at the Empress Hotel to-day. Both organizations were well represented at the meeting, which was presided over by Dr. A. Moir- president of the Rotary Club.

The encouraging outlook of business conditions given by Mr. Harris and his exposition of the progress and importance of life insurance made his address a noteworthy effort.

Wilson C. McCreery, President of the Life Underwrites' Association, introduced the insurance men present and called attention to next week's national campaign, while other visitors were welcomed by Mr. Fred L. Roy for the Rotarly Club.

The speaker, introduced by Rotarian N. J. Wootten, who referred to Mr. Harris as one of the outstanding insurance men of the continent, began with a tribute to the work of Rotary. Service clubs, he said, were doing in an amateur way what life insurance was doing professionally, and he believed skilfully.

Mr. Harris remarked that this was the second occasion on which he had addressed a joint meeting of Rotary and life underwriters here and pointed out that they were meeting to-day under much more encouraging auspices than two years ago.

It was safe to say, he declared, that Canadians could now look back upon the depression reminiscently. The corner had been turned a year ago and steady progress had been recorded since that time. Mr. Harris quoted some encouraging statistics in support of that contention, showing that the economic index had risen, car loadings had increased by 25 per cent, automobile production had shown a great gain, steel production was rising, and there were definite signs of a genuine recovery.

The speaker passed on to deal with the remarkable progress made by life insurance in Canada. In 1907, he said, the assets of Canadian insurance companies comprised 16 per cent. of the liabilities of the chartered banks of Canada to the public; to-day those assets represented 59 per cent of bank liabilities. Again in 1907 insurance assets were 21 per cent of the debt of the Canadian steam railways; today they represented 53 per cent, although the railway debt had enormously increased in the meanwhile.

Premium incomes of Canadian life insurance companies last year amounted to 225,000,000, which was greater than in 1929. In 1929 Canadians out of every $100 paid $3.50 for life insurance; to-day they are paying $6.25 out of every $100.

The payments made by life insurance companies were enormous. In the four years of the depression the life insurance companies of Canada and the United States had paid out 13,000,000,000 in death claims, maturities and in loans and surrenders, and it was significant that last year more than 50 per cent of the payment were for loans and surrenders, showing the value of life insurance in times of financial distress.

"Since Confederation," Mr. Harris declared, "no life insurance company in Canada has failed to discharge to the utmost extent, the full amount of its contractual obligations—a record held in no other country on the face of this earth."

Speaking directly to the underwriters, Mr. Harris advised them to approach the public with confidence and to tell the story of what life insurance meant to the nation and to the individual.

The thanks of the gathering were extended the speaker on motion of Rev. Dr. C. V. McLean for the Rotarians and W. O. Bennett for the life underwriters.

q Wanted

ALL KINDS OF RAGS, RUBBERS, Copper, Brass, Iron, etc. Highest cash prices. D. Florence, 343 Stewart Street. 'Phone 894W. 30d-126-4967Q

WANTED — OLD GOLD. HIGHEST price paid. Phillips' Dental Laboratory, 408½ George (opposite Lech's). 6d-124-5425Q

WANTED — SUMMER COTTAGE, AT reasonable rent, for the month of August; preferably along the southern shore of Upper or Lower Stoney Lake. Write, giving full particulars, Box 2196, Examiner. 3d-122-2196Q

WANTED — SHOW CASE, 3 OR 4 feet long. 'Phone 1111M. 3d-121-2192Q

WANTED—35 QUARTS JERSEY MILK Daily. Apply Deck's Dairy, No. 5, Peterborough. 3d-122-2215Q

Cattle Pens Aflame in Big Chicago Fire

A view of the cattle pens at the Chicago Union Stock Yards that were totally destroyed by the fire. Brick building to the left was a scale house where all cattle were weighed. At the right an overhead viaduct or a drive for cattle may be seen.

REV. S. H. MOYER IS LAID TO REST

Peterborough Presbytery Took Charge of Springville Minister's Funeral.

BURIED AT WESTWOOD.

The Rev. Dr. C. V. McLean Saturday afternoon stood in the pulpit at Springville United Church and delivered an eloquent funeral oration, on the occasion of the services held in tribute to the late Rev. Sylvester H. Moyer, B.A., B.D., who passed away in his 57th year.

It was from the same pulpit that the Rev. Moyer delivered his final message to his congregation on Easter Sunday, just prior to the development of an illness that was to confine him to his bed for a greater part of the time, until his passing on Wednesday evening last.

Under the auspices of Peterborough Presbytery of the United Church in Canada with the Rev. A. E. Moorhouse, chairman, in charge of the arrangements impressive tribute was paid to the memory of the late Rev. Moyer. Private services were conducted in the Manse by the Rev. William McDonald and preceded the public service held in Springville Church, where the late Rev. Moyer had held the charge for five years. For the public service the church was filled to capacity with a large representation from the Springville and Fairmont congregations over which the deceased held the pastorate at the time of his death, as well as by a large number of people who were present from Westwood and Grafton, where the Rev. Moyer had also held charges during his twenty-five years in the ministry.

The Rev. William McDonald and the Rev. A. H. Going took part in the church service, while the former also conducted the committal service at Westwood Cemetery where interment of the remains was made in the presence of another large gathering of people.

Members of Peterborough Presbytery consisting of a large representation of twenty-three clergy acted as honorary pall-bearers. The active pall-bearers, elders of the Springville and Fairmount churches were as follows: Springville Mellville Johnston, S. Fairburn, W. Tully, S. Connell; Fairmount, G. McBain, T. McIndoo, R. Earl and Mr. Wilson.

Besides his widow who was formerly Florence Copeland, the Rev. Moyer is survived by three children, Kenneth Moyer of Myrtle and the Misses Helen and Ruth at home.

Chrysler Sales Far Ahead Of Last Year

At the close of business Thursday, May 17th, Chrysler Corporation of Canada Limited had shipped more cars to Canadian dealers than in the entire year 1933.

This announcement was made today by Jno. D. Mansfield, president and general manager, as indicative of the strong upward trend in domestic business this year. And last year's Chrysler sales were far ahead of 1932.

During this spring Chrysler employment far exceeded the largest total in the history of the company's Border factories, and continues at a high level.

In addition to phenomenal increases in the sales of passenger cars, the demand for trucks has increased greatly, an excellent indication of general business improvement as their use is based entirely on commercial requirements.

p Poultry

MASTER CHICK STARTER AND Growing Mash pay Profits in Egg Production. J. A. Fein, 68 Aylmer. 8d-119-5390P

LAST YEAR, BRAY CHICKS WON 54 per cent. (more than half) of prize money, in public Chick-rearing other hatcheries. This year's reports, so far, show only 83 Bray Chicks lost, out of 2,640—most of them brooded through coldest weather of February and March—and Pullets weighing 3½ lbs. at 14 weeks old. What further proof do you need, that it pays to buy Bray Chicks? Eight breeds. Prices reasonable. Write Bray Chick Hatchery, 4; Clayburn Avenue, St. Catharines, Ont. 3d-14,16,19-5320F

CHICKS HATCHED IN LATE MAY and June have got to be extra-vigorous and extra fast-growing, if the Pullets are going to give you many high-priced eggs in November and December. If you buy slow-growing Chicks at this time of year, you can't hope for much Fall egg-money. Bray "Foundation Grade" Pullets from our earlier hatches weigh up to 3½ lbs. each at 14 weeks old. That kind of growth gives you fully-matured layers at 5 months old. Write for full particulars and our reduced prices. Bray Chick Hatchery, 45 Clayburn Avenue, St. Catharines, Ont. 3d-21,23,26-5436P

s Used Cars for Sale

FOR SALE — 1930 ESSEX SEDAN, IN perfect condition. Will sell cheap. Privately owned. Apply 326 Rubidge. 3d-120-2156S

FOR SALE — GOOD USED 5-PASsenger Buick Car (Standard). Can be inspected at John Drummond's Store Rooms, 421 Water. 2d-120-2184S

FOR SALE — CHEVROLET COUPE, 490 Model, Ducoed, like new; small mileage; excellent condition, cheap. William Scollard, Young's Point. 3d-121-2179S

t General Notice

LANDSCAPE GARDENING — LAWNS Top Soiled and Seeded. 'Phone 392W. 3d-121-2162T

INTERIOR AND EXTERIOR HOUSE Decorating. Best prices for First-class Work. 'Phone 2581 for Free Estimates. 3d-121-2190T

HALLIDAY BUILDING MATERIALS— cheapest and best. For immediate attention, please 'Phone 1088. 3d-21,23,25-2217T

READ THE WANT ADS

ENUMERATORS START TUESDAY

(Continued from Page 1)

not on the list, you do not receive the ballot to which you are otherwise entitled.

A qualified voter must be 21 years of age on or before June 19, 1934, must be a British subject, and must be a resident of Canada for twelve months prior to election day In the city you must be a resident as on May 17, and in the county residence of two months before June 19 is required.

When the enumerators have completed their work their lists will be printed, and copies will be posted in public places where the elector can find out whether his name has been omitted, if by chance the enumerator failed to obtain his name. In that case there will be a final opportunity to have your name listed at public sittings before the Revising officer, and public notice will be made of when these sittings will take place.

Use Municipal List.

In the townships and villages of Peterborough county the municipal voting list will be used as the basis of the provincial list for the general elections. Days are announced for the revision of the municipal lists, and on these occasions it will be the duty of the elector to have his name added if by chance it has been previously omitted.

A certain degree of initiative will be required from the electors themselves in taking the simple steps to secure the enlistment of their names. They must see whether their names have been omitted from the municipal list and then from the newly prepared provincial list. If they fail to take advantage of the opportunities the Government has provided for arranging the preliminaries of exercising their franchise it will be their own fault, the announcement points out, if any names are not on the list.

v Situations Vacant

LADIES WANT TO DO LIGHT SEWing at home; good pay; work sent charges paid National Manufacturing Co., Dept. 43, Montreal. 5d-28,5,20,2,16,30-5055V

DEATH CLAIMS PETER SMITH

(Continued from Page 1)

Following an inquiry in 1924 by a Public Accounts Committee Mr. Smith was sentenced to serve three years in Kingston Penitentiary, while Aemilius Jarvis, Sr., through whose company the purchases were made, was sent to York County Jail for six months and Charles R. Matthews Jr., Deputy Provincial Treasurer, was sentenced to two years in Kingston Penitentiary.

Mr. Smith was convicted by an Ontario Criminal Assize Court and sentenced on Oct. 24, 1924. He was released on ticket of leave in May, 1926.

Joint $600,000 Fine

He and Jarvis were ordered to pay jointly a fine of $800,000, which was reduced considerably after Jarvis appealed against sentence. He made restitution of $100,000 to the province and paid a fine of $60,000.

Mr. Smith appealed against the charge of conspiracy on which both had been convicted, but the Appeal Court upheld his conviction.

In the investigation which preceded the trial the Public Accounts Committee found, among other things, that the practice of buying up outstanding bonds of companies had been carried out loosely and that persons selling the bonds had made large profits at the expense of the Government.

Its report contained a finding of the Treasury Department that the Province had lost, on the purchase of subscribed stock and succession-duty-free bonds in England through Aemilius Jarvis and Company the sum of $527,020.

Smith was ordered to pay a fine of $100,000 for his part in the conspiracy through which the deals were carried out. His health failed before he was released from prison, but he recovered thereafter.

He is survived by his widow; two sons, Robert Smith of Sault Ste. Marie, Ont., and Peter Smith Jr., of Stratford; and three daughters, Mrs. J. L. Grosch of Stratford, Mrs. Arthur Kent of Chicago, and Mrs. Alfred Cole of Toronto.

Son On Way Home

SAULT STE. MARIE, Ont., May 21 (CP)—Robert Smith, son of Hon. Peter Smith, will leave Sioux Lookout to-day for Stratford, to attend his father's funeral. Smith, one of the best pilots in the Ontario Air Service, flew from here to Sioux Lookout only two days ago.

y Salesmen Wanted

MAN WANTED FOR PETERBOROugh to handle Ward's Quality Teas, Coffees, Cocoa, Spices, Extracts, Toilet Preparations direct to established users. Also opening in Peterborough County for Man with car. Write, stating age, T. H. Ward Company, John South, Hamilton. 3d-118-2079Y

BARRISTERS AND SOLICITORS.

HALL & CARLEY — Barristers, Solicitors, Notaries corner Hunter and Water Streets (over Canadian Bank of Commerce). Peterborough, Ontario. Telephone: Office No. 88, R. S. Hall, K.C., residence No. 408. T. J. Carley, LL.B., residence No. 3096.

JAMES FORDYCE STRICKLAND, K.C., M.P.P. — Barrister, Solicitor, Notary Public. Peterborough. 'Phone 191 Money to Loan. 378 Water Street.

PECK, KERR & McELDERRY — Barristers, Solicitors, and Notaries. Office: 416 Water Street, Peterborough. Telephone 1950. E. A. Peck, M.P., F. D. Kerr, K.C., V. J. McElderry, K.C.

GORDON & ELLIOTT — Barristers, Solicitors, Notaries, Patents and Trade Marks. Money to Loan. Telephone 3300. — Hon. G. H. Gordon, K.C., Alexander L. Elliott. Toronto Telephone Number Elgin 6881 Office: 410 Saturday Night Building.

DAVIS-THOMPSON COMPANY
Insurance and General Agency
433 GEORGE STREET - PHONE 40

THE TORONTO SAVINGS & LOAN CO.
ESTABLISHED 1885

3% ON DEPOSITS

Interest paid or added half yearly, 30 June and 31 December, in each year. Every facility is afforded to Depositors both in depositing and withdrawing their money.

For sums of $100 and upwards this company's debentures afford a safe and profitable investment. Further information in regard to which will be gladly furnished upon request.

SAFETY DEPOSIT BOXES FOR RENT

W. G. MORROW, Managing Director.

Office Hours: 9 a.m. to 4 p.m. Open Saturday's until 5 p.m.

CANADIAN PACIFIC RAILWAY
(Effective Sunday, April 29)
Going East—

4.55 p.m.—Indian River, Norwood Havelock. Daily except Sunday.
7.40 p.m.—From Toronto. Daily except Sunday.
11.00 a.m.—Havelock, Tweed, Smith's Falls, Ottawa, Montreal, Quebec Boston, and New York. Daily except Sunday.
11.10 a.m.—Sunday only to Havelock 1.30 a.m.—Havelock, Tweed, Kingston, Perth, Ottawa, Smith's Falls Montreal, St. John, Boston, and New York daily.

Going West—

4.50 a.m.—Toronto, Guelph, Godefich, Hamilton, Galt, Woodstock St. Thomas, London, Chatham, Detroit, Chicago, and New York daily.
7.20 a.m.—Toronto, Hamilton, Brantford, Buffalo, New York, Galt Woodstock, London, Chatham, Detroit, and intermediate points Daily except Sunday.
9.35 a.m.—To Lindsay and Bobcaygeon.
2.50 p.m.—Toronto, Hamilton, Buffalo, Rochester, Boston, Woodstock, London, Windsor, Detroit Chicago, and intermediate points Between Peterborough and Toronto Makes connections with the Trans-Canada Limited for Winnipeg and Vancouver. Daily except Sunday.
5.45 p.m.—Sunday only for Toronto and points West.

CANADIAN NATIONAL RAILWAYS
TIME-TABLE.
(Corrected to April 29th)

8.35 a.m.—For Lindsay, Orillia, Midland, Toronto, Hamilton, Buffalo London, Windsor, and Detroit.
12.01 Noon—For Port Hope, Oshawa, Toronto, Hamilton, Buffalo, Philadelphia, and New York. Connects at Port Hope with the Maple Leaf Ltd. for London, Windsor, Detroit, Port Huron, Flint, and Chicago. Makes connection East-bound for Cobourg, Belleville, Kingston, Brockville, Montreal.
1.45 p.m.—For Lakefield.
5.12 p.m.—For Lindsay, Toronto, and connects at Toronto with International Ltd. for London, Port Huron, and Chicago, also with the Continental Ltd for Winnipeg, Edmonton, and Vancouver; with the North Bay, Timmins, Kenyn and Cochrane train, and with the 11.45 p.m. train for Hamilton, London, Windsor, and Detroit.
5.20 p.m.—For Hastings, Campbellford, Stirling, Belleville, Kingston, Brockville, Cornwall, Montreal and the Maritime Provinces.

Daily—

1.30 a.m.—Pool Train from the C.P.R. Depot for Ottawa, and makes connection at Ottawa for Montreal
1.50 p.m.—Sundays Only, for Lindsay, Toronto, and makes connections for Western Canada, Hamilton, London, Windsor, and Detroit

All Trains operate on Eastern Standard Time, and Daily except Sunday from Canadian National Railway Depot, Charlotte and Bethune Streets, unless otherwise shown.

YOUNG FARMER IS FOUND DEAD

Body of Clarence Yule, Percy Township, Found in Swamp on Father's Farm.

SEARCH PARTY OUT.

WARKWORTH, May 21. (Examiner Correspondence)—Missing from his home under mysterious circumstances from late Friday night, search for Clarence Yule, 32-year-old son of James Yule, Percy Township farmer, ended yesterday morning when his body with par, of the head blown off, was found in a swamp about a mile and a half from his home. In his hands was clutched a shotgun.

Following his disappearance Friday niyht, neighbors instituted a search Saturday afternoon which was continued until dark and then renewed Sunday morning. Everett Salmis, aged 15, found the body in a clump of bushes.

Dr. C. C. Armstrong, coroner, was notified, while Constable Robert Kelly, of Warkworth, made investigations. Dr. Armstrong decided it was a clear case of suicide and no inquest will be held.

Cause Unknown

What caused the young man to end his life remains a mystery to the members of his family and friends. He was in good health and in his usual good spirits when last seen.

He went to bed with his brother, Gordon, Friday night, but about midnight got up explaining that he was going to the barn. Saturday morning he was missing and so was the family's single barrel shotgun and one cartridge. Becoming alarmed, a search was organized and the surrounding district was combed by searchers all day Saturday.

When the body was found Sunday, it was indicated by its position that the young man had held the gun against his chin and pulled the trigger. A nearby farmer said he had heard the sound of a shot about 2 o'clock Saturday morning.

Recently the young man had been suffering from severe head pains caused by an ulcerated tooth, but Friday evening he had suggested attending a dance.

Deceased is survived by his father, one brother, Gordon, and five sisters.

Funeral services were held this afternoon at 2.30 from the family residence to Warkworth cemetery. Rev. S. H. Hill, of Hastings, ofifciating.

HOUSE DECISION

(Continued from Page 1)

charitable or educational purpose of a public character.

No Party Lines

Partly lines will be forgotten when the debate begins Tuesday and a free vote of the House will be the result.

The committees will be active again this week. The agriculture committee probing the desirability of establishing separate grades for garnet wheat, meets to-day and the mass buying committee is due to continue its investigation into the canning industry and the problems of the fruit and vegetable growers.

With the new Bank Act already approved the banking committee is now at work on the Bank of Canada Act the bill which will set up a central bank, and this week will be confronted with the question of bilingual currency. Under the Act all currency will be issued by the new central bank. The note issuing privileges of the commercial bunks are to be withdrawn gradually.

For a number of years some French-speaking members of the House have been attempting to secure the printing of Dominion Government notes in the two official languages of the country.

Now Hon. Ernest LaPointe, former Minister of Justice and a member of the banking committee, has given notice of an amendment to the Bank of Canada Act to provide that the bank's notes be printed in both languages.

Obituary

MRS. JULIA McAVELLA.

CAMPBELLFORD, May 21 (By Examiner Staff Correspondent). — The funeral of the late Mrs. Julia McAvella was held on Saturday morning from St. Mary's Church, Campbellford, where requiem mass was celebrated by the Rev. C. J. Phelan, interment being made in St. Mary's Cemetery. The pall-bearers were: Thomas McAvella, James Nelson, Ed. Clements, Mr. McMillan, John Roson and John O'Sullivan.

The late Mrs. McAvella died on Thursday last at the home of her nephew, James Nelson, at Peterborough. She was 78 years and 10 months of age. A resident of Campbellford all her life, she went to Peterborough to reside some seven years ago. She is survived by one son and one daughter.

JOHN W. PETERS.

HASTINGS, May 21 (Examiner Correspondence). — The death occurred early on Sunday morning, in Nicholls Hospital, Peterborough, after an illness of five weeks, of John W. Peters, a highly respected citizen of Hastings.

Born in Percy Township, deceased was the oldest son of the late Mr. and Mrs. Andrew Peters, and received his education in the Cobourg Road School. During his early life, he resided in Percy Township, but of late years lived in the village.

He leaves to mourn his loss three sisters and four brothers, Mrs. Fred Profit of Peterborough, Mrs. Bruce McMasters of Hagersville, Mrs. John Stinson of Manilla, Harry of Norwood, Ezra, Ross, and George, all of Percy.

The funeral will be held from the home of his sister, Mrs. Fred Profit, Armour Road, Peterborough, on Tuesday, with interment in Trent Valley Cemetery.

THOMAS CHRISTIE

Thomas Christie, well-known in the city and district as a prominent and successful retired farmer died at his residence R.R. 3 Indian River, Lot 18, Concession 2 Asphodel Township early Sunday morning after a brief illness. He was 76 years of age.

A son of the late William Christie and Margaret Boland, he was born in Asphodel Township and had spent his entire lifetime in the township. He was known as a very good neighbour and he bore the respect of a host of friends.

Predeceased by his widow, formerly Annie Galvin thirty years ago, he is survived by four sons, Leo Vincent, John and Leonard; two brothers William in Western Canada, and Charles of Toronto, and four sisters Mrs. M. Healy of Asphodel, Mrs. Duggan of Fenelon Falls, Mrs. Ward of Toronto, and Mrs. John Duggan of Western Canada.

The funeral is to be held from the family residence on Tuesday at 8.30 a.m. with a celebration of Requiem Mass at St. Paul's Church, Norwood at 9 a.m. Interment at St. Paul's Cemetery, Norwood.

What SHE TOLD WORN-OUT HUSBAND

SHE could have reproached him so for his fits of temper—his "all in" complaints. But wisely she saw in his frequent colds, his "fagged out," "on edge" condition the very trouble she herself had whipped. Constipation! The very morning after taking NR (Nature's Remedy), as she advised, he felt like himself again—

beamy alert, peppy, cheerful. NR—the safe, dependable, all-vegetable laxative and corrective—works gently, thoroughly, naturally. It stimulates the eliminative tract to complete, regular functioning. Non-habit-forming. Try a box. 25c—at druggists.

NR TO-NIGHT

"TUMS" Quick relief for acid indigestion, heartburn. Only 10c.

LEGS TREMBLED; HEART THROBBED

This "Hospital-Tested" Remedy Made Her Well and Strong

"I wish from my heart," writes Mrs. Louie Mitchell, of Oak Point, Manitoba, "I could persuade every person who is run-down to give Dr Williams' Pink Pills a trial. About a year ago I was suffering from a run-down system. Any little exertion would cause my legs to tremble and my heart to throb violently. I could not sweep a room or walk fifty feet without being exhausted.

"Then I began taking Dr. Williams' Pink Pills, and after taking only six boxes I am as well and strong as ever."

You, too, can rebuild a weak, run-down, exhausted system with Dr. Williams' Pink Pills. This is the remedy that was scientifically tested at a leading hospital with a group of 40 run-down people. It proved a remarkably efficient builder of red blood cells and haemoglobin, cleansing and enriching the blood of these patients quickly, and revitalizing their systems with vigor, vitality, and strength, making them feel like new people.

Get a package to-day from your druggist's. You'll begin to feel an improvement after a few doses. 50c a package. Results guaranteed or money refunded.

CAMPBELLFORD

NEWS ITEMS FOR THE TRENT TOWN DISTRICT

Charles Benor received word from Peterborough on Saturday of the death of his brother, George Benor. The late Mr. Benor was well-known in this section of the country and will be missed by his many friends.

The Venetian Gardens in Campbellford swing into action this week for the summer season, being under entirely new management. Bernard Kerr is now operating this dance hall, which has been newly fitted up, music at the dances being supplied by Edge Dolman and his Aristocrats of Campbellford.

Mrs. John Herd and baby return this week after visiting relatives in Peterborough for the past few weeks.

The barber shop of Jack Ackerman, and the shoe repair business of John Sutherland, both on Tice Street, are looking much refreshed these days with a new coat of paint. The color scheme is ivory and brown, the work being done by J. W. Taylor and Son.

Those from town attending the funeral at Havelock of the late Mrs. Wm. Vandervoort, held on Thursday last, were: Mr. and Mrs. Ray Phillips, Mrs. Harold Petherick, Mr. and Mrs. Ernest Haig, Mr. and Mrs. C. Bayes, Mr. Ernest Bayes, Mr. and Mrs. R. J. Jarvis, Mrs. Grant Anderson and Mr. John Herd.

Mrs. Richards of Stirling has sold her farm, Lot 16, Concession 6, Rawdon Township, to Robert Wallace of Stirling, who will take immediate possession. Sam Diamond of Seymour Township has purchased the farm of Joe Hoey, on the English Line. Both these real estate deals were put through by T. L. Diamond, Campbellford real estate agent.

"Jimmy, Be Careful," the play staged by the Y.P.L. of St. John's United Church, was taken to Wooler on Friday evening and successfully played to a large and enthusiastic

Oddfellows Attend St. Andrew's Church

CAMPBELLFORD, May 21 (By Examiner Staff Correspondent). — The 115th anniversary service of Campbellford Lodge, No. 248, Independent Order of Oddfellows, and Loch Lomond Rebekah Lodge, was held at St. Andrew's Presbyterian Church, Campbellford, last evening, when the lodge, under Brother Joseph J. Poulton, N.G., with Brother John F. McGregor, recording secretary, attended in a body to divine service, which was conducted by the pastor of the church, Brother Rev. J. C. Robinson. Special music was rendered by the choir under the direction of Mrs. Gwen E. Lewis, organist, which included the anthem, "Send Out Thy Light" (Gounod), and a bass solo by E. H. Lewis, "Not a Sparrow Falleth" (Gilbert). Besides the members of the Order there was a large congregation present.

The Rev. Mr. Robinson took for the theme of his sermon, "Friendship," upon which he delivered a very fine discourse, bringing out all the meaning of this very important word as applied to the Order present. It was a big word with a big meaning, he said, friendship in reality being the relationship that exists between people. It was never bad but came out of the high esteem and love one person had for another. It was a passion that entrances the people who possess it, he declared.

Two William III silver forks were sold recently in London for $875.

ALL POLITICAL RALLIES BANNED

(Continued from Page 1)

for North Waterloo; Duncan McNaughton, Conservative, Stormant; and Howard Ellis Brown, C.C.F., Welland.

Liberals have decided to enter a candidate in the South Wentworth riding and will meet on May 25 to name their candidate.

The Dominion Government has announced a ban on meetings in unemployment relief camps of the Department of National Defence in Northern Ontario during the election campaign. Similar action was taken when the British Columbia general elections were held.

Hon. Peter Heenan, former Liberal Labor Minister, who planned to tour the North during the election intends placing his objection to the ruling before the House of Commons.

Dr. J. M. Robb, Minister of Health, who addressed the Ridgetown Convention where Mr. Brien was named East Kent Conservative candidate, predicted the Abitibi power development would be "the greatest paying investment that this province has ever had" within five years' time. He said he would be proud to say he had "put over the Abitibi deal."

Bullcroft Colliery, in Yorkshire, England, will supply milk free to miners.

MONDAY'S RADIO PROGRAMS

KEY TO CLASSIFICATION:

1—Dance. 2—Concert. 3—News. 4—Vocal. 5—Sport. 6—Comedy. 7—Drama. 8—Band. 9—Symphony. 10—Variety. 11—Instru. Trio. 12—Speaker. 13—Organ. 14—Children. 15—Miscellan.

(DAYLIGHT SAVING TIME)

5.45 P.M.
4—CRCT—Bunkhouse Songs.
4—WABC—Gordon, Dave and Bunny.
14—WJZ—Orphan Annie.

6.00 P.M.
4—CRCT—Indian Serenader.
4—WJZ—Irene Beasley.
12—WABC—Buck Rogers.

6.15 P.M.
7—WABC—Bobby Benson and Sunny Jim.
8—WJZ—Army Band.

6.30 P.M.
3—CRCT—Beckett Reports.
7—WEAF—Grandmother's Trunk.

6.45 P.M.
8—CRCT—Lowell Thomas.
10—WABC—Dixie Circus.
10—CFRB—Crazy Water Crystals.
12—WEAF—Horse Sense Philosophy.

7.00 P.M.
6—CBCT—Amos 'n' Andy.
12—CFRB—O'Henry Readings.
5—WEAF—Baseball Resume.

7.15 P.M.
6—CFRB—Just Plain Bill.
6—WEAF—Gene and Glen.
4—WJZ—Baby Rose Marie.

7.30 P.M.
1—WJZ—George Gershwin's Orch.
12—CFRB—Mining Broadcaster.
4-6-WEAF—Shirley Howard and the Jesters.
3-10-CRCT—Canadian Press News; Three Hearts in Harmony

7.45 P.M.
4—WABC—Boake Carter.
6—WBEN—The Goldbergs.
15—CRCT—Max Baer Program.

8.00 P.M.
10—CFRB—Mary Eastman and Evan Evans (CBS).
1—CRCT—Charles Dornberger's Orch
10—WEAF—Sooonyland Sketch

8.15 P.M.
8—WABC—Edwin C. Hill
15—CFRB—Repertory Theatre of Air.

8.30 P.M.
10—CRCT—Voice of Firestone.
4—WABC—Bing Crosby and Hayton's Orch
10—WJZ—Maple City Four.

8.45 P.M.
12—WJZ—Babe Ruth Baseball Comment.

9.00 P.M.
15—CRCT—Hawaiibound.
1-4-WEAF—Horlick's Gypsies.
—WJZ—Greater Minstrels.
10—WABC—Rose Ponselle and Andre Kostelanetz Orch.

9.15 P.M.
11—WGR—Piano Twins.
4—CFRB—Glen Devon Singers.

9.30 P.M.
11—CRCT—Tone Album.
2—WABC—The Big Show.
15—CFRB—Ferde Mowry's Orch.
10—WEAF—Captain Dobbs' "Ship of Joy."
11—WJZ—Melody Moments.

10.00 P.M.
1—CFRB—Duart McLean's Orch
1—WABC—Wayne King's Orch.
4—CRCT—Gene Arnold and Male Quartette.
—CKNC—Hon. H. H. Stevens, Red Cross.
9—WJZ—Symphony Orch.

10.30 P.M.
10—CRCT—Melody Lane (CRC).
10—CFRB—Pompeian Program.

10.45 P.M.
1—WGR—Aubee's Mountaineers.

11.00 P.M.
10—CRCT—Masters of Music.
1—WJZ—Emil Coleman's Orch
3-4-WEAF—Press and Mary Courtland.
4—WABC—"Pats" Waller.

11.15 P.M.
4—WEAF—Hill Billy Songs.
4—WJZ—Poet Prince

11.30 P.M.
3-1-CRCT—News and Michigan Program.
1—CFRB—Charlie Davis' Orch (CBS)
1—WEAF—Clyde Lucas' Orch

12 MIDNIGHT.
1—WJZ—Jack Denny's Orch.
1—WEAF—Clyde Lucas' Orch.

TUESDAY'S RADIO PROGRAMS

12.30 A.M.
15—CRCT—Vic and Sade.
11—WEAF—Lee's Ensemble.

2.00 P.M.
15—CFRB—The Home Beautiful Hour
15—CRCT—Merry Madcaps (NBC).

2.30 P.M.
12—CFRB—Child Health Talk.
10—CRCT—"Smackout."
4—WEAF—Beal Hubba.

3.00 P.M.
4—CRCT—Nathan Stewart.
11—WEAF—Blue Room Echoes.
10—CFRB—Metropolitan Parade

3.30 P.M.
10—WEAF—Woman's Radio Revue.
11—CFRB—Gypsy Music Makers.
11—CRCT—Music Magic (NBC).

4.00 P.M.
8—CFRB—U.S. Army Band (CBS)
7—WJZ—Betty and Bob.

4.45 P.M.
15—WEAF—The Lady Next Door.

5.00 P.M.
11—WEAF—The Music Box.
15—CFRB—The Dictators (CBS).

5.15 P.M.
14—WABC—Skippy.
4—WJZ—Jackie Heller.

5.30 P.M.
14—CRCT—The Tattered Man.
4—WJZ—Singing Lady.

5.45 P.M.
4—WABC—Gordon, Dave and Bunny
14—WEAF—Nursery Rhymes
14—WJZ—Orphan Annie.

6.00 P.M.
4—WEAF—Madame Frances Alda.
12—WABC—Buck Rogers.
4—CRCT—Indian Serenader.
6.15 P.M.
10—WABC—Bobby Benson and Sunny Jim.

6.30 P.M.
3—CRCT—Beckett Reports
4—WEAF—Mid-week Hymn Sing
11—WABC—Mischa Raginsky's Ensemble.
12—WJZ—Stamp Club
11—CFRB—Jim Hunter.

6.45 P.M.
4-1-WEAF—Mary Small and Orch
3—CRCT—Lowell Thomas.

7.00 P.M.
15—CRCT—Amos 'n' Andy.
5—WEAF—Baseball Resume
4—CFRB—Morton Downey.

7.15 P.M.
3—CRCT—Market Reporter.
6—WEAF—Gene and Glen
10—CFRB—Just Plain Bill
13—WJZ—You and Your Government.

7.30 P.M.
4-1-WABC—Paul Keast and Hudson's Or.
12—CFRB—Mining Broadcaster.
8-10-CRCT—News and Xylophobia (CRC)
6—WEAF—Eddie East and Ralph Dumke

7.45 P.M.
4—WJZ—Grace Hayes
3—WABC—Boake Carter
1—CFRB—Luigi Romanelli's Orch.
15—WBEN—The Goldbergs.

8.00 P.M.
1—CRCT—Rex Battle's Orch.
4-1-WEAF—Phil Duey and Leo Reisman's Orch
7—WJZ—Crime Clues
4—CFRB—The Troopers.

8.30 P.M.
10—WJZ—Conrad Thibault, Lois Bennett, and Salter's Orch.
1—WEAF—Wayne King's Orch.
—CFRB—Hollywood Show (CBS)
10—CRCT—In Drake's Time.

9.00 P.M.
1—CFRB—Fredie Martin's Orch.
10—WJZ—Edgar A. Guest, poet.
15—CRCT—Violons et Violoncelles (CRC)
1—WEAF—Bernie's Orch.

9.30 P.M.
2—CRCT—Musical Program from Toronto.
1—WJZ—Eddie Duchin's Orch.
9—WABC—Minneapolis Symphony Orch
2—WEAF—Ed Wynn the Fire Chief, and Don. Voorhee's Orch.
10—CFRB—Wrigley Hour.

10.00 P.M.
10—CRCT—Palmolive Beauty Theatre (NBC)
15—CFRB—The Golden Hour.
7—WJZ—Ray Perkins in Variety Show
10—WABC—Glen Gray's Orch. aid Connie Boswell.

10.30 P.M.
9—CRCM—Melodic Strings
10—WJZ—Wagnerian Concert.
4—CFRB—Conflict by T. S. Stribling.

11.00 P.M.
8—CFRB—News
15—CRCT—Nautical Nonsense.
1—WJZ—Vincent Lopez' Orch.
10—WABC—Harlem Serenade
4—WEAF—Fur Trappers.

11.15 P.M.
3-4-WJZ—Poet Prince
4—WEAF—Emil Coleman's Orch.

11.30 P.M.
3-1-WJZ—Alfreda Brito's Orch.
3-1-CRCT—Press and Bissett's Orch. (CRC)
1—CFRB—Luigi Romanelli's Orch.
10—WEAF—National Radio Forum.

12 MIDNIGHT
3—CRCT—Weather.
1—WEAF—Rudy Vallee's Orch.

CANADIAN DEPARTMENT STORES LIMITED

Only 2 More Shopping Days...

...Prepare Tuesday for the Holiday!

Tuesday is the Day to

Stock up with Hosiery

Real Silk Semi-Service Hose

Full-fashioned. Silk to hem with panel heels. First quality. Shades: taupemist, mexique, brandy, jennywr. Special, pair..... **63c**

Semi-Service Weight Hose

Fashioned Hose of thread silk and rayon and silk, with lisle tops, heels and toes. First quality. Shades: London smoke, biscayne, gunmetal, spice brown and black. Sizes 8½ to 10. Special, pair **39c**

9 a.m. Special!

All-Wool Ankle Socks. Shades: blue, cream, beige, green. Sizes 7 to 9½. Ribbed turn-down cuffs. 9 A.M. Special, pair..... **19c**

Rayon Hose

Women's fashioned, first quality Rayon Hose with lacey tops. Shades: bali and biscayne. Sizes 8½ to 10. Special, pair..... **39c**

Rayon On Wool Hose

Full-fashioned. First quality. Shades: pepper, mocha, grain and black. Reinforced. Sizes 9 to 10. Special, pair..... **39c**

Fashioned-to-Fit Hose

First quality. Of rayon with lisle reinforcements. Plaza, platinum, moonbeige, taupmist, nomad. Sizes 8½ to 10½. Special, pair..... **25c**

Children's Socks

Of rayon, rayon and lisle, and mercerized lisle. Plain and mesh, turndown cuffs. Colors. Sizes 4½ to 8. Special, pair... **25c**

—Main Floor, C.D.S.

Misses' Summer Coats and Suits

Winners in the Summer Fashion Meet

6.95 TO 19.75

It's safe for any miss to put her money on Coats and Suits like these! They're favorites that are in the lead every time. Of all-wool flannels, cotton waffle cloth, and wool polo and coolie coat styles, with smart button trims. Neatly tailored. Pastel shades of green, pink, powder blue and white. Sizes 14 to 20. Each .....6.95 to 19.75

—2nd Floor, C.D.S.

Eatonia **Cool Cotton Vests and Bloomers**

Vests are in 2 styles, sleeveless and short sleeves. Bloomers in regulation style, with elastic at waist and knee. Small, medium, large and extra large sizes. Eatonia value, garment..... **50c**

—2nd Floor, C.D.S

Men's Sport Shoes

Holiday time calls for sportwear, and no outfit is complete without a pair of Sport Shoes. These are of snappy design in brown and fawn leathers, with composition rubber soles. Sizes 6 to 10. Pair **1.98**

Women's Tennis Shoes

Smart Canvas Oxfords for tennis, sport and outing wear. With rubber soles. In fawn, white and black. Sizes 3 to 7. Pair.. **89c**

—Main Floor, C.D.S.

If You Are Travelling You'll Need Luggage

Overnight Bags—From .....3.50 to 8.95
Wardrobe Cases—From .....4.95 to $15
Suit Cases—From .....1.49 to 12.50
Club Bags—From .....7.75 to 12.50
Trunks—From .....4.95 to $25

—Basement, C.D.S.

Pedal Your Way to Health and Amusement on

The *Eatonia* Glider Bicycle

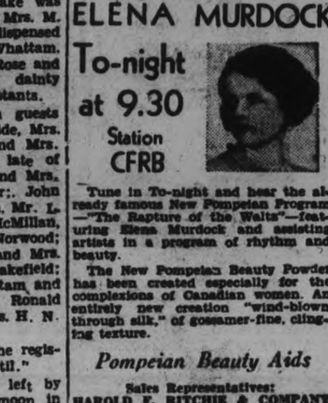

Good looking, sturdy machines—made in England and assembled in our own work-shops. Enamelled steel frame, all bright parts chromium-plated, Perry coaster brake, and deep coil spring saddle. Complete with tool kit and pump. Standard Glider for men and boys. Frame sizes, 20, 22 and 24 inches. Eatonia value, each **25.75**

C.C.M. STANDARD **35.00**

MOTOR BIKE MODEL C.C.M. CRESCENT **36.00**

—Basement, C.D.S.

THE CANADIAN DEPARTMENT STORES LIMITED

GRAIN AND PRODUCE REVIEWS

MONTREAL PRODUCE

Butter, cheese and potato prices eased on the Montreal Produce and Dairy Market last week. Egg quotations, however, were slightly firmer.

With the increase in receipts, fresh No. 1 butter finished the week at 20½c a pound for carlots or less, down ¾c from the previous week. Only 49 boxes were exported. To retailers solids were 22c and prints 23c a pound. Receipts amounted to 13,280 boxes, as compared with 9,790 the previous week.

A total of 3,533 boxes of cheese were exported last week. Ontario colored sold at 9½c a pound, off ¼c. Arrivals amounted to 3,393 boxes, against 3,412 the week before.

Quebec potatoes closed at 75c to 85c per 80-pound bag, New Brunswick Mountains at 85c to 90c per 80-pound bag and Prince Edward Island Mountains at $1.05 to $1.10 per 90-pound bag.

Lighter offerings sent graded shipments of eggs in carlots higher. Quotations were 20c a dozen for A-large, 19c for A-medium, 18c for B and 16½c to 17c for C. A total of 19,828 cases were received in comparison to 22,457 the previous week.

CHICAGO GRAIN

Buoyancy developed in wheat values Saturday, largely as a result of an official forecast indicating no likelihood of a break-up of drought next week.

Drought damage to wheat, especially in the spring-crop region Northwest, was reported as showing rapid enlargement owing to combined effects of high temperature and winds. These factors were asserted to be furnishing the worst possible conditions over enormous areas already lacking both surface and subsoil moisture of any adequate extent.

Wheat soared 2¼c a bushel, despite brisk profit-taking, with the close unsettled, 1⅜c to 1¾c higher than Friday's finish; corn 1¼c to 1⅝c up; oats ⅜c to ½c advance; and provisions exactly unchanged.

WINNIPEG GRAIN.

WINNIPEG, May 21. — A weather map, which showed scarcely a vestige of rain in North America's wheat zone, bolstered prices on Saturday on the Winnipeg Grain Exchange. Wheat futures got up 1 cent all around. May delivery finished at 69¾c, July at 70¾c, and October at 72¾c.

Bulls rejoiced, not only at North America's arid weather, but at unfavorable crop news from Europe. Fears were expressed important crops there had been permanently damaged.

Export business was virtually at a standstill, but support, most of it traced to commission houses, was sufficient to keep prices on the upside. Offerings were not pressing, though wheat came out on every fractional advance.

Some demand appearel for No 1 hard and No. 1 durum, but otherwise the cash market wa. dull. Oats featured coarse grains with a small gain.

Futures:

Wheat—	Open	High	Low	Close	Prev. Close
May	.69¾	.69¾	.69¼	.69¾	.68¾
July	.69¾	.70¾	.69¾	.70¾	.69¾
Oct.	.71¾	.72½	.71¾	.72¾	.71¾
Oats—					
May	.34¾	.34¾	.34¾	.34¼	.34¾
July	.35¼	.35¾	.35¼	.35¾	.35¼
Oct.	.35¾	.36½	.35½	.36	.35½

Weddings

HAMBLIN—WELSH

NORWOOD, May 21. (Examiner Correspondence).—A pretty and interesting wedding was solemnized at the home of Mr. and Mrs. Nixon Welsh, Ontario street at high noon, on Monday, May 14, when their daughter, Miss Beatrice Rebecca, became the bride of Mr. Arthur Andrews Hamblin, son of Mr. and Mrs. George Hamblin of Norwood.

The parlors were lavishly decorated with spring flowers including lilies, gypsophila and evergreens and formed a delightful setting for the bridal party which entered to the strains of wedding music played by Miss Margaret Richardson of Lakefield, a cousin of the bridegroom.

The bride, entering on the arm of her father, was lovely in her wedding gown of white flat crepe with gardenias on the bodice in a smart jacket style with rope shoulders and long sleeves. She wore a wide-brimmed white modern hat and carried Laddie carnations gypsophila and adiantum.

She was attended by Miss Hilda Whattam smartly frocked in blue net with long full skirt ruffles edged in silver and pink girdle, a large pink hat and blue shoes.

Mr. Earl Hamblin, brother of the groom, performed the duties of best man.

Rev. David Wren of Picton United Church was the officiating clergyman. At the reception which followed, Mrs. Welsh was gowned in flowered georgette in blue and yellow shades with corsage of Talisman roses. The groom's mother, Mrs. Hamblin, wore a long black dress of crepe and lace and wore a corsage of Pierson roses.

The toasts to the bride and bride and bridesmaid were proposed by Rev. D. Wren and aptly responded to by the groom and the groomsman.

The bride's table was decorated with roses adiantum over a lace cloth and the wedding cake was encircles pink sweet peas. Mrs. M. E. Knox presided and dispensed coffee. Misses Hilda Whattam, Leola Palmatier, Victoria Rose and Mrs. Jean Rose, all in dainty frocks, were tea-room assistants.

Among the out-of-town guests were two aunts of the bride, Mrs. E. C. Holt of Oshawa, and Mrs. Beatrice Christie, Reg.N., late of New York; Rev. J. D. and Mrs. Glover of Clarmount Mr;. John Hamblin, Mr. W. McMillan, Mr. L. McMillan, Mrs. Alfred McMillan, and Mr. M. Andrews, of Norwood; Mr. F. Richardson, Mr. and Mrs. Gordon Richardson of Lakefield; Mr. and Mrs. T. E. Whattam and Norman of Bethel; Mr. Ronald Knox of Peterborough; Mrs. H. N. Rose of Cherry Valley.

During the signing of the register, Mrs. Glover sang "Until."

Mr. and Mrs. Hamblin left by motor for a brief honeymoon in Quebec and the Laurentian Mountains. The bride chose for travelling a blue tweed swagger suit with a pleasant blouse, small red hat and shoes and accessories. On their return they will resided on Queen Street, in Norwood.

GREAT BATTLE

(Continued from Page 1)

concentrated approximately 40,000 men divided into four units in the vast forests of the Chaco.

Beyond these position, the Chaco becomes plain.

Bolivia has packed in strongly entrenched positions ranged before the important fort front more than 15,000 men and heavy reinforcements of young men and reserves now in training were expected shortly.

It was considered possible Paraquayan officers might co-ordinate their forces for immediate action to cope with the situation before Bolivian reinforcements arrive.

Of the 150,000 graduates from universities in Germany this year less than 10,000 may find employment.

ELENA MURDOCK

To-night at 9.30 Station CFRB

Tune in To-night and hear the already famous New Pompeian Program —"The Rapture of the Waltz"—featuring Elena Murdock and assisting artists in a program of rhythm and beauty.

The New Pompeian Beauty Powder has been created especially for the complexions of Canadian women. An entirely new creation "wind-blown through silk," of gossamer-fine, clinging texture.

Pompeian Beauty Aids

Sales Representatives:
HAROLD F. RITCHIE & COMPANY LIMITED Toronto, Canada

J. C. MOORE, LONDON M.L.A. GIVEN COOKE'S CABINET POST

PROBABILITIES
Fresh to strong southwest to northwest winds; clearing and cool to-night.
Wednesday.—Northwest winds, fair, cool.

The Peterborough Examiner

HOME EDITION

VOL. LXXII., No. 120. PETERBOROUGH, ONTARIO, CANADA, TUESDAY, MAY 22, 1934 PRICE THREE CENTS

C.C.F. PARTY FIGHTING SOLELY ON OWN

Heavy Fighting Opens, Chaco Front

BOLIVIANS PLOT TO DRAW ATTACK ON FT. BALLIVIAN

Paraguayan Left Wing Reported Advancing From North.

DELAY MAIN DRIVE.

Few Details Leak Out on Casualties From Battle Zones.

(By Lorenzo Lizieres, A.P. Foreign Staff.)

ASUNCION, Paraguay, May 22 (A.P.). — Furious fighting raged to-day along scattered sections of the Chaco front as Bolivian forces were maneuvered in an attempt to draw the Paraguayan army into a premature offensive upon Fort Ballivian.

An advance of the Paraguayan left wing to the north was reported, but the Minister of Defence to Asuncion said word from the battle zones indicated the Paraguayan command was not ready to launch its general advance.

The delay in opening the offensive against the fort, Bolivia's most important stronghold, indicated that General Jose Estigarribia is taking fully into consideration the dangers that await his troops in what probably will be the decisive battle of the Great Chaco warfare.

Between the Paraguayan army and the fort lies a mile-wide plain. Beyond, before Fort Ballivian, the Bolivian troops—though smaller in numbers—are strongly entrenched.

Fighting centered to-day as yesterday around the bitterly-contested "Canada" and "Stronguest" zones. There was no indication as to the numbers involved. Paraguay has 40,000 men concentrated along a 25-mile front ;Bolivia 15,000 in and before the fort.

THE FINAL BATTLE.

(By Charles E. Harner, A.P. Foreign Staff.)
(Copyright, 1934, The Associated Press.)

Like two bulldogs, heedless of the spectators who seek to pull them apart, Paraguay and Bolivia are locked in a death struggle at Fort Ballivian.

The Senors despatches which have come through from Asuncion and La Paz indicate each nation has thrown the full power of its main armies into the fight in an effort to end the war decisively and in a hurry.

This rush of troops into battle has come just as the world Powers announced through Geneva, Washington, and London that the war in the Chaco must end.

Steps have been taken to shut off further war materials from the the compatants of embargoes. It is possible that the Ford Ballivian campaign, although in progress for four months past, is being expedited by both nations in an effort to beat the embargo deadline.

It probably will be weeks before any kind of authentic estimates come out of the Chaco as to the number of casualties in the Fort Ballivian engagement. The engagement, however, is only an incident in 400 years of Chaco fighting.

(Continued on Page Three.)

SIMON GENEVA-BOUND.

LONDON, May 22 (C.P.-Havas) — Sir John Simon, Foreign Secretary, will leave London on Wednesday for Geneva to represent Great Britain on the General Disarmament Commission.

Just a Dream Of Hepburn's, Says Henry On Third Party Financing Accusation

TORONTO, May 22 (C.P.). — 'Just a dream," commented Premier George S. Henry to-day on charges of Liberal Leader Mitchell F. Hepburn that the Conservatives were financing third party candidates to assure Government victories in doubtful ridings.

"I am certainly not interested in all the candidates running in my riding of East York," the Premier said, pointing out that Liberal, Co-operative Commonwealth Federation, and Communist candidates were contesting the riding. "And I don't know who is financing them," he added.

BLOODY BATTLE RAGES IN SQUARE AT MINNEAPOLIS

18 Special Officers Among 45 Badly Injured as Strikers Run Rampage.

ALL POLICE CALLED OUT.

Squad Cars Driven Into Crowd, Rifles Brandished Before Mob Gives.

MINNEAPOLIS, May 22.—(A.P.)—One man was killed and at least 44 other persons were injured, some seriously, in a riot at the city market to-day where striking truck drivers and sympathizers congregated to halt movement of trucks.

MINNEAPOLIS, May 22 (AP)—The City Market was converted into a bedlam of noise, flying missiles, and teeming strikers again to-day as truck drivers and their sympathizers rioted into a two block square area from which 45 person were taken to hospitals.

Eighteen special policemen, some believed seriously injured, were among those taken to the City Hospital in ambulances and police squad cars. The injured were bleeding profusely.

The mob was in riotous control of the Market Place. Police fighting desperately, resorted to driving squad cars with sirens screaming. squad cars, with sirens screaming, into the throng. Some dodged. Others did not ,or could not. A few strikers, struck down by glancing blows from fenders, were hurt.

First Avenue North, a block from the main traffic artery in the heart of the downtown district, was choked with persons from Fourth to Seventh streets.

Deputies Give Up Badges

Some special deputies, in fear of their lives, ripped their badges off and handed them to strikers. One special officer, cornered with a regular policeman, was severely beaten until he surrendered his badge.

Blood streamed from the nose and mouth of another unidentified deputy as he lay on the littered pavement after being beaten severely. Finally, room was made in an ambulance and he was rushed to a hospital.

Every available policeman in the city was ordered to the Market Place.

One of the injured, a special policeman, whose name was not disclosed, was unconscious and reported near death. With the arrival of regular policemen, brandishing rifles, shotguns and pistols, the throng that had swept everyone before it to gain control of the area quieted and some, in a response to a speaker, began to march out of the district.

Future issues of the Dominion Fruit Branch 1934 crop report, will cover conditions up to the 15th of each month and will be released on certain specified dates to be announced later.

Relief Program

OTTAWA, May 22.—(C.P.—The same provisions for relief works which prevailed in Ontario last year will be continued and a program, mostly of road building and repairs, is now under way at a cost of $366,000, to be shared equally by the Dominoin, the Province and the municipalities. The total expenditure will be for roads other than trans-Canada Highway.

CYCLONIC WIND DAMAGES KENT FRUIT, BUILDINGS

Barns and Silos Are Swept From Foundations, Some Wrecked.

RAIN AIDS CROPS.

Storm Follows Path Taken by Tornado Forty Years Ago.

LONDON, Ont., May 22 (CP) — Western Ontario farmers to-day were repairing the damage caused by an electrical storm which swept over the countryside, driven by strong winds and accompanied by hail and rain. Thousands of dollars damage was left in the wake of the storm which reached cyclonic proportions.

The hail battered greenhouses and pelted flowers and other plants, especially in the southern part of Oxford Township where damage is estimated at $5,000. Barns, silos and outbuildings were swept from their foundations by the fierce winds.

The rain, however, proved a benefit in areas where the land was dry and pastures and crops poor.

Matthew H. Gosnell's barn on the south middle road in Southern Oxford Township was wrecked and an apple orchard damaged. The barn was hurled from its foundations and crashed to the ground ten feet away. Roy Turner's barn and silo on the Johnston sideroad felt the storm's wrath when they were shifted a foot.

Turner was in his automobile when the wind and rain appeared, and he said the machine was moved down the road although it was in low gear. His barn, he said, was moved about the same distance by a cyclone two years ago.

The storm followed the path of the cyclone and also the same path as the tornado which swept the district 40 years ago.

Flax may be marketed as green or upholsterer's tow produced from unretted flax straw, or the straw may be retted to produce fibre for the manufacture of linens.

HEALTH OFFICER IS BEING SOUGHT BY CITY COUNCIL

Council to Advertise for Full-time M.O.H. and City Physician.

WANT RIGHT MAN.

Local Doctors Will Be Given First Opportunity to Apply.

First move to secure the services of a duly qualified full-time medical officer of health and city physician for Peterborough was made last evening by the City Council at a special session, when it was decided that applications for the two positions, now temporarily filled by Dr. A. W. McPherson, will be sought.

Advertisements will be placed in The Examiner and applications will be received up until May 31 by the city clerk. Each applicant must state his age and qualification.

It was pointed out by Mayor Denne that the Council is not bound to make the appointment from the applications first received in this primary effort on the Council's part to secure a capable man for the two important offices. "We want to see first if we have a man in Peterborough qualified and willing to take the job," he explained. "If we haven't, then we'll widen out and look elsewhere."

Alderman McIntyre asked: "Have you anyone in mind."

"Absolutely not. It's an open book. There has been no man picked or mentioned for the job," replied the mayor.

Alderman Tuggey suggested that before taking any action in making the appointment the Board of Education should be interviewed regarding its co-operation in outlining the duties of the medical offi-

(Turn to Page 9. Please)

PREMIER OPENS HIS CAMPAIGN

Claims Over $8,000,000 Relief Indebtedness Being Wiped From Books.

TEARING UP NOTES.

REGINA, May 22. (CP).—Entering the political campaign with a declaration between $8,000,000 and $10,000,000 of relief indebtedness was being wiped from the books, Premier J. T. M. Anderson of Saskatchewan to-day was leading his forces in a bid for relection June 19.

The Premier, head of Saskatchewan's co-operative government formed largely by Conservatives, made his first major address of the campaign last night at Weyburn. Hon. James G. Gardiner, Liberal leader, spoke at Strasbourg, attacking the government and its expenditures. M. J. Coldwell, leader of the Farmer-Labor (C.C.F.) party, had no speaking engagements.

Both federal and provincial governments were wiping out completely between $8,000,000 and $10,000,000 of relief indebtedness incurred during the last few years by residents of the drouth-stricken areas of southern Saskatchewan, said Premier Anderson.

Handing Back Millions

"We are handing back to the rural municipal councils millions of dollars of indebtedness incurred in this regard" said Premier Anderson, "telling the rural administrations to cancel all of these obligations as far as the provincial and federal governments are concerned.

"We are tearing up those repayment notes and are wiping out those millions of dollars of obligations entered into because we realised that through successive years of crop failure they cannot possibly repay those amounts, and we want to give them a chance to re-establish themselves on a paying basis.

These remissions, Premier Anderson pointed out, applied to obligations entered into by the farmers through the relief commission.

Climbing roses, unlike rose bushes, produce flowers on the wood of the previous season's growth, and should, therefore, not be severely pruned.

Missing Six Weeks

ELEANOR VAN SANT

Philadelphia police started nation-wide search for Eleanor Larue Van Sant, 27-year-old music student and daughter of a socially prominent Philadelphia family. She disappeared at Atlantic City April 5.

TRAVEL BUREAU NEEDED AT ONCE FOR DOMINION

Senate Tourist Committee Suggests $150,000 be Voted by Parliament.

AID IN 1934 CAMPAIGN.

Claim Visitors' Trade Matter of National, Provincial, Municipal Concern.

OTTAWA, May 22. (CP)—A Canadian travel bureau should be established immediately as a branch of the appropriate department of the Dominion Government. This was urged in the report of the Senate tourist committee presented to the upper house to-day by Senator W. M. Dennis, chairman.

A sum of $150,000 should be voted by parliament to help in a campaign for tourists this year and a permanent progressive organization established. There should also be an advisory council of tourist and travel directors, federal and provincial, and the executive of the Canadian Assocation of Tourist and Publicity Bureau.

Eight Proposals

The chief recommendations of the comprehensive report follow:

1. That the tourist trade of Canada is a matter of national, as well as provincial, municipal and private concern.

2. That the touris, trade of Canada is capable of great expansion.

3. That an aggressive campaign of tourist trade promotion should be launched at once as a national effort and in co-operation with with tourist travel and publicity agencies, public and private throughout the Dominion.

4. That a "Canadian Travel Bureau" be established as branch of the Appropriate Department of the Dominion Government; such bureau to have a director at its head and be assisted by an advisory council consisting of the directors of information of the various provincial governments representatives of the federal departments and services interested in tourist travel promotion and the members of the executive of the Canadian Association of Tourist and Publicity Bureaux.

(Please turn to Page 5)

Bolt Leaves Sudbury In Dark 40 Minutes

SUDBURY, Ont., May 22 (C.P.).—All Sudbury was in darkness for 40 minutes last night when lightning during an intense thunderstorm struck the power distribution lines of the Ontario Hydro-Electric Power Commission in the city, burnt out the coils on the automatic switches on two transformers, and damaged the switchboard in the Hydro sub-station, from which the city system derives its current.

Flame from the switchboard set fire to the charts, and the records of the day's power consumption were destroyed. While the city circuit was hooked up again without difficulty, the power circuit, which serves factories in the city limits, was not repaired early this morning.

DENY MEMBERS GIVING SUPPORT TO ANY FACTION

No Saw-off in Legislature Says Chairman Spry Issuing Manifesto.

LENGTHY PLATFORM.

Will Back Bills on Merits Only Regardless of Sponsor's Affiliation.

TORONTO, May 22 (C.P.).—The Co-operative Commonwealth will not co-operate with any other political party in the Ontario general elections, a manifesto issued to-day by Graham Spry, chairman of the party's Ontario executive, says.

The manifesto says the suggestion "broadcast and insinuated in some of the Liberal speeches that the C.C.F. would give official support to the Liberals is utterly false.

"There will be no saw-off in the Legislature. C.C.F. members will vote on bills regardless of what party sponsors them, and support any bill on its merits only."

In a preamble the manifesto says the Federation stands for establishment in Canada of a "socialized and planned economy in which the principle of regulated production, distribution and exchange is service and not profit."

The Platform.

The manifesto contains these platforms:

"No eviction from farms or homes.

"Regulation and control of the distribution of prime necessities such as bread, milk, meat and fuel.

"Elimination of the principle relief at the earliest possible date by providing work at prevailing trade union rates of pay.

"Publicly organized health, hospital and medical services. Health services should be made at least as freely available as are educational services to-day.

"State responsibility for unemployment, sickness and accident insurance and drastic revision of the old-age pensions legislation, including extension of the Mothers' allowance Act to include mothers with one child.

"Free speech, assembly and association for all.

(Continued on Page Five.)

JAMES P. MOORE JOINS CABINET

London Member Made Minister Without Portfolio to Replace J. R. Cooke.

ELECTED IN 1926.

TORONTO, May 22. — (C.P.)—James Percy Moore, K.C., member of the Ontario Legislature for North London, to-day was sworn in as minister without portfolio in the government of George S. Henry. Mr. Moore will take the post vacated by Hon. J. R. Cooke, chairman of the Ontario Hydro Electric Commission, who is retiring from politics owing to absorption of his riding through redistribution

Mr. Moore was sworn in before Lieutenant-Governor Herbert A. Bruce.

Mr. Cooke, retiring member for Hastings North, announced some time ago he wouud not seek re-election when Ontario goes to the polls June 19.

James Percy Moore, native of London, Ont., is 64 years old. He received his law training at Osgoode Hall, Toronto, and was called to the Ontario Bar in 1888. He was appointed a King's Counsellor in 1910. He was first elected to the Legislature in 1926 and was re-elected in the general election of 1929.

He is a member of the London Railway Commission and a Governor of the University of Western Ontario.

Your Evening Smile

He: What is the matter with my new suit? The tailor says it is a perfect fit.

She: It looks more like a convulsion to me.

Just a Slip

MACON, Ga., May 22. (CP). Clarence Jones went to the hospital to have his appendix removed—and came out with one less tonsil.

The hospital superintendent said Jones and another patient appeared the same day and were presented to the nurse as candidates for tonsillectomies. Beds were not available, so they returned later.

"You've come for your tonsil operation?" the nurse asked Jones.

She said he answered "yes".

He'll be back later for the appendectomy.

SYNTHETIC FOOD USED TO STOP WAR BLOCKADE

Hitler to Profit by Mistake of Last Year and Avoid Shortage.

BREAD FROM WOOD

Chief Cause of Germany's Defeat Will Soon be Wiped Out.

By PIERRE VAN PAASSEN
Copyright by Central Press Canadian and Examiner

PARIS, May 22.—Germany cannot again be brought to her knees by a food shortage in an eventual war of the future. Blockades will be ineffectual. Food manufactured from wood is going to carry Germany through the greatest emergency. A famine is impossible in the Reich after this. Coffee, potatoes, bread, vegetables, butter, eggs and meat are being made today from coal and tar products. Only in small quantities and for experimental purposes for the time being, but the process of manufacture has advanced so far on the road to perfection that huge supplies can be turned out in a few weeks' time, should the need arise.

Departing from the theory that Germany lost the great war because the imperial regime had insufficiently organized the food supply of the central empires and that Germany could have held out indefinitely and even have conquered the allies in the end, the Hitler government has rectified this error and now announces the Reich agriculturally self-sufficient. If an emergency should substitute every essential foreign product with one produced at home.

"We Can't Be Defeated!"

In less than a year's time, the

(Turn to Page 9. Please)

Farmer Is Stunned By Lightning Bolt

LIFFORD LINE, May 22 (Examiner Correspondence). — Edward Lathangue, farmer of this district, narrowly missed death while working in the fields during a severe thunderstorm, when a lightning bolt struck within a few yards of him and his team of horses.

With the rain beating down, the farmer was hurrying to draw home a few bags of unsown grain, when the lightning bolt, with a queer hissing sound and a bright light, fell near him. The bolt threw up the soil and made a hole in the ground the size of a man's head.

The farmer lay stunned for several minutes, and one of the horses fell against the tongue of the wagon and didn't fully recover from the shock for several hours.

Other farmers, it was reported, received minor shocks during the unusually severe storm, but no buildings were destroyed by fire.

PAPER COMPANY OWES THE BANKS $14,000,000

Attempts to Organize and Conserve Paper Industry Failed.

COMMITTEE IS TOLD.

No Great Profits Accrued to Any Person as Result of Mergers.

OTTAWA, May 22.—(C.P.)—Attempts to organize and conserve the newsprint industry in Canada over the period from 1923 to 1930 had been defeated partially because new companies kept starting up and brought on over-production, J. H. Gundy, priminent Canadian financier and associate of Sir Herbert Holt, told the committee on Banking and Commerce to-day.

Under questioning by Major C. G. Power, (Lib. Quebec south), who brought on this phase of the inquiry, Mr. Gundy led the committee through the maze of intricate merger operations which drew into the Canada Power and Paper Corporation a large number of leading pulp and paper producers in Canada.

No Great Profits.

No great profits had accrued to any person as a result of the merger operations, Mr. Gundy declared, and he personally stood to suffer a heavy loss. At the present time the corporation, recently organized as the Consolidated Power and Paper Corporation, owed the banks about $14,000,000, he said. This was secured by inventories and securities.

The mergers had been carried out in an attempt to eliminate causes of friction which threatened to destroy the industry, Mr. Gundy said. He denied that profit had been the chief factor, but admitted that fear of the growing power of the International Paper Company might have featured as one influence leading to the expansion.

Purchase of Anticosti Island for its free-hold timber limits, in which the Corporation had a one-third share, had turned out badly, the witness said. He would go so far as

(Turn to Page 6)

FARMER IS HURT FIGHTING FIRE

Barn of Harry Miller, Emily Township, is Burned to the Ground.

SUSTAINED BURNS

(Examiner Correspondent)

EAST EMILY, May 22. — In a frantic but futile effort to save his barn from destruction by fire yesterday afternoon, Harry Miller, 2nd line of Emily Township sustained burns that necessitated medical attention. He was treated by Dr. G. N. Earl of Omemee and after the burns had been dressed was removed to his home. To-day he is stated to be resting comfortably.

The barn, a large frame structure was razed to the ground, while a quantity of grain and feed was lost in the fire and, implements were destroyed. Loss is only partly covered by insurance.

The fire first started in the hay mow early yesterday morning, but through hard and timely effort was brought under control. It broke afresh without any warning, while the Miller family were at dinner shortly after noon. Assisted by neighbors, Mr. Miller made a desperate effort to bring the fire under control, it is stated, but without success.

Almost Inch Of Rain Fallen Since Sunday Touching Countryside With Magic Hand

Almost an inch of rain has fallen since Sunday, Walter Peters informed The Examiner this morning.

Monday's precipitation was .64 of an inch, and the register for to-day was .19, a total since Sunday of .83 of an inch.

"You might call that a real good rain," Mr. Peters said, "and I don't think it is all over yet."

Sunday's heat and rain have covered the country with a magic hand. The trees have unfolded their leaves, and the meadows are lush with grass, providing timely feed for cattle for which dairy farmers have been waiting for weeks. Some of the clover fields are recovering to a far greater extent than was expected when the first estimate of the winter's damage was made. Spring seeding should germinate rapidly with the present moisture and the country prospects on the whole have brightened materially since the farmers realized that about 8 per cent of the fall wheat had been winter killed.

Start Filling In Old Welland Canal Will Use Bridge To Span Otonabee River

In line with T. P. Lancaster's recent announcement that he had secured the assurance of the Minister of Railways and Canals at Ottawa that the new bridge across the Otonabee River at the locks would be installed this year, is the report from St. Catharines that the Government is proceeding with the work of filling in the old Welland Canal, and the bridge from that point will be removed to Peterborough. By using this bridge from the Welland Canal, which is practically a new structure, and in every way suitable here, a large saving to Peterborough City and County will result.

The announcement from St. Catharines follows: "An expenditure of $85,000 will be made by the Dominion Government in filling in the abandoned Welland Canal. Alderman Frank Wilson announced at a meeting of the City Council to-night. The work will be commenced immediately. A steel bridge on Highway No. 8 across the canal will be removed to the Trent Canal, the council was informed. Filling in the canal will eliminate the need of a bridge at this point."

SWEEPSTAKES VOTE EXPECTED IN HOUSE TO-DAY

Strong Support Predicted from Quebec and B. C. Members.

NO PARTY LINES.

King Says Market Bill Plan to Put Empire Control in Hands of Few.

OTTAWA, May 22.—(CP)—Free from party control members of the House of Commons will today express their views on the desirability of legalized sweepstakes in Canada. The House will turn from its long argument over the Marketing Bill to debate the bill sent down from the Senate which would authorize sweepstakes for the aid of hospitals conducted under regulations to be laid down by the attorney-general of the province concerned.

A similar bill passed the Senate last year but the House of Commons rejected it with scant ceremony. This year Prime Minister R. B. Bennett has announced the government will take a neutral attitude and leave its supporters free to vote for or against the proposal as they see fit. There is no assurance a vote will be reached today as the number of members who want to speak may be large but when a vote does come it is certain to cut across party lines.

B. C.-Quebec Leaders

So far most of the demand for sweepstakes appears to have come from Quebec and British Columbia and members from those provinces will likely be prominent among those supporting the bill. Another measure of the same sort is before the House for second reading on the motion of Pierre Casgrain, (Lib. Charlevoix - Saguenay). It, however, would permit sweeps to be held for any public charitable or educational purpose.

The Marketing Bill moved slowly in committee of the whole yesterday. The long discussion over individual clauses was enlivened when Hon. Mackenzie King, Liberal leader, charged the bill was part of a plan to centralize the control of production and marketing for the whole Empire in the hands of a few men in London.

The fact other parts of the Empire had enacted or were enacting similar measures coupled with an evident tendency in the United Kingdon to discuss marketing on an Empire-wide basis was regarded by Mr. King as significant.

He raised strong objection to those clauses of the bill which would permit the minister to recommend the institution of a marketing scheme where the producers did not ask for one and which would authorize the government to prohibit the import or export of duties regulated under the bill.

10-Pound Pickerel Caught Trent River

TRENT RIVER, May 22.—(Examiner Correspondence). — Anglers have had great success fishing nightly from the big pier. Ross Pollock caught a 10-pound pickerel along with several others Saturday night. Mr. Clarence Johnson landed an eight-pound pickerel Friday night while fishing from the same place.

A Bath Fiend

PHILADELPHIA May 22. — (CP). — Insistent on his bath-right to the pursuit of coolness led Boleslaw Szczyglewski to the "cooler."

The mercury reached 95 degrees and Szczyglewski insisted on taking all the cold baths he wanted to escape the heat. His landlord objected to use of so much water. A battle ensued and police arrived.

Szczyglewski barricaded himself in his apartment, but police broke down the door and took him to jail.

HEPBURN PEPS HIS CAMPAIGN

Promises 50 p.c. Cut in Cost of Administration—Social Services Untouched.

IN HAMILTON DISTRICT.

(By Jack Hambleton, Canadian Press Staff Writer.)

HAMILTON, Ont., May 22 (CP) —Swinging into full stride in the Provincial election campaign, Mitchell F. Hepburn, Ontario Liberal Leader, arrived here to-day, for a series of meetings in the city and adjoining ridings. His stay will be a brief one, for to-morrow he turns to Eastern Ontario prior to going north this week-end.

Opening his campaign at Thorold and Niagara Falls yesterday, the Liberal Leader attacked the present administration, promising a 50 per cent reduction in costs with no impairment of essential social services such as Old Age Pensions and Mothers' Allowances. In the latter case, he promised, there would be extension of the Act to provide for widows with one child.

The Government, he continued, was making strenuous but futile efforts to remain in office. Road workers had been given increased pay and relief grants had been increased by 25 per cent. However, he declared, if the Government had been sincere in its desires to help the unemployed, these grants would have been made two years ago when the need was greater than it is now.

There were many three-cornered fights in prospect, he said. But he intimated some of the third parties were financed by Conservatives in an effort to break the Liberal vote.

He had been subjected to many attacks by Government speakers, he continued, but in any case "Premier George S. Henry is the best Liberal leader the Tory party ever had, and I hope he stays there long enough for us to get at him."

DISTRUSTFUL VERA.

LINCOLN, Neb., May 22 (C.P.).—Vera, a footsore elephant, must plod the roads because she won't accept a ride. The six-ton feature attraction of a circus, Vera refused to ride in the trailer truck built for her. So now Vera's boss steers her down the roads at night to the next circus stand.

JUST ACCOUNTS.

PLATTEVILLE, Wis., May 22. — (C.P.).—Butcher Bill Brodbeck says the customers who bought meat from him "on the cuff"—and never paid—got more than the burglars who hauled a heavy safe from his market. There was nothing in the safe but account books.

Bulgaria in Hands of Military Fascist Group

Without firing a single shot, the military forces of Bulgaria last week end staged a coup d'etat, dissolved the Parliament and set up a Fascist state under the leadership of King Boris. The new regime is now entrenching itself with its only opposition coming from the independence-demanding state of Macedonia, from whom the new regime will attempt to take all present power. It is feared that armed opposition might result. King Boris (left), while he took no part, gave his full co-operation. At the right is seen Queen Giovanni. Top picture shows Sofia, capital, where the coup d'etat was carried out.

INQUIRY TURNS TOWARD RUBBER

Stevens Not Satisfied With Explanations of Fertilizer Prices West of Kingston.

CANNING TRICKS AIRED.

OTTAWA, May 22 (C.P.).—Another industry, this time the rubber industry, comes under the scrutiny of the Stevens Committee on Price Spreads and Mass Buying to-day. One more witness is to be heard in connection with fruit and vegetables and the committee will then turn to rubber.

Yesterday the committee examined A. L. Smith, head of the Eastern Ontario Fertilizer Association and Hon. H. H. Stevens, chairman, declared he was not satisfied with Mr. Smith's explanation of the prices charged for fertilizer in Ontario west of Kingston.

Earlier fruit and vegetable growers alleged prices in that area were as much as 40 per cent. higher than prices in Quebec due to the operations of the association.

Mr. Smith attributed the difference to freight and trucking costs and to the possibility of intense competition keeping prices in Quebec at unprofitably low prices.

Further complaints against the canning companies were brought to the committee yesterday by H. L. Craise of St. Catharines, who suggested the committee investigate the high price of fertilizers and the "can monopoly."

Canners, he alleged, were responsible for the low prices received by producers. One method used to beat down prices, he said, was to import a large quantity of a fruit or vegetable just at the start of the canning season in order to overload the market.

Russia is having two coast-defense vessels constructed in Italy.

Out of Season

CHICAGO, May 22. (CP)—A hot weather Santa Claus and his two "reindeer" were arrested for disorderly conduct because a chimney was too narrow for a passageway.

Alfred Ralls, 19, told police he and Joseph Roberts, 18, were acting as reindeer for Walter Usumaris, 20, when the latter was caught in a chimney.

They freed him by knocking the aperture to bits, but this displeased the owner, who had them arrested.

BULGAR CABINET SLASHING COSTS OF GOVERNMENT

Predict Wholesale Resignation Civic Officials as Overlapping Bureaus Go.

30 OFFICERS ARRESTED.

Ministers Walk as Thrift Example, on First Visit to King.

(By Wade Werner, Associated Press Foreign Staff)

SOFIA, Bulgaria, May 22 (AP)—The "Walking Cabinet" of Premier Kimon Geurgueff began hacking away to-day, as promised, at the high cost of Government in Bulgaria.

The Ministers themselves set an example in thrift yesterday, eschewing motor transportation; they went on foot to the palace for their first official call on King Boris since they vaulted into power Saturday in a bloodless coup d'etat.

Wholesale "resignations" of civil officials were predicted as the Government began bearing down against overlapping bureaus. A general program of consolidation and simplification of official business was undertaken.

Military leaders backing the new regime began weeding out all officers found unfriendly. Thirty officers taken in custody before the swift overthrow of the old Government, resigned.

Rigid economies will be necessary to carry out the announced determination to balance the budget and re-establish credit while making credit available to farmers and raising the cultural level of rural areas.

There was no sign or opposition to the regime.

WAYNE DOCTOR SHOT BY DEPUTY

Woman With Victim Claims Bullets Were Fired Without Warning.

ACCIDENT SAYS OFFICER.

DETROIT, May 22 (C.P.). — Dr. D. W. Johnston, Jr., Wayne County medical examiner, was shot and killed yesterday by a special deputy sheriff in nearby Macomb County while the physician was seated in an automobile with a young woman.

The deputy, Matthew Berger, a farmer living near the intersection of Twelve Mile Road and Schoenherr Road, where the shooting took place, told Sheriff Gerrett Smith of Macomb County and Assistant Prosecutor Vincent L. Fitzgerald that he fired accidentally.

Miss Anne Nixon, who was with the physician, said the shots were fired without warning, but the deputy said he fired two warning shots after approaching the car on a report that "there was a lot of noise" coming from it.

Hog Quotations In Peterborough

TUESDAY, MAY 22, 1934.

Canada Packers quote:

Bacon hogs — F.O.B. $7.75; off truck, $7.90.

Selects, $1 per hog premium.

Sows 2½c off bacon prices.

Dressed Hogs— Head on, $12.50; headless $13.00.

Cream—No. 1 (on truck) 20c.

No. 1, delivered, 21c.

Special, 3c per lb. premium.

CENTREVILLE

Miss Edith Deyell, B.A., of Ottawa spent the week-end at the home of her father, Mr. Robert Deyell.

Mr. and Mrs. Roy McLaren after spending a year at the home of her mother, Mrs. George Berry have gone to Vancouver.

Miss Hunter of Cavan was the guest of Miss Minnie Fair on Sunday.

Miss Kathleen Isbister, of Peterborough spent Sunday at the home of her father.

Mr. and Mrs. Raymond Cooper spent the week-end with friends in Cobourg.

Mr. and Mrs. James McRoberts visited friends in Pontypool on Sunday.

We are sorry to report that Mr. James Kinsman is seriously ill.

TORIES CHARGED WITH FINANCING THIRD PARTIES

Scheme to Capture Doubtful Ridings Says Mitchell Hepburn.

HEENAN ON WAR PATH.

Premier Predicts Conservative Candidate in Every Constituency by June 19.

TORONTO, May 22 (C.P.).—Conservatives to-day faced the accusation they were financing third-party candidates in the Ontario general election campaign to capture doubtful ridings. Mitchell F. Hepburn, Ontario Liberal leader, made this charge when he addressed a Liberal rally at Niagara Falls last night as he continued a heavy campaign itinerary.

Hon. Peter Heenan, former Labor Minister in the King Liberal Government, took part in the election oratory last night when he spoke at a Toronto meeting and renewed his charge that a worker in a Government highway camp received a one-cent cheque, all that was left after the man had worked for a month and purchased "a few nick knacks and necessities."

Mr. Heenan claimed the present Ontario Government was the "remnant of the outfit Howard Ferguson deserted when he ran over to England, got himself a job and put the ocean between himself and the wrath of the Ontario people."

90 Tory Candidates.

Premier George S. Henry told the Canadian Greek Liberal-Conservative Club in Toronto that his party would have a man in every one of the 90 ridings when voting appeared June 19. He predicted there would be between 226 and 260 candidates in the fight from all parties by nomination day, June 12. He charged the three-cornered and four-cornered fights showed the intentions of the Opposition groups were to turn the Government out at all costs whether they could form a suitable administration or not.

John Digby Chick, who was chosen at the Windsor convention as Conservative candidate for Windsor-Sandwich, declared he was speaking on the authority of Hon. Leopold Macaulay, Ontario Minister of Highways, when he said the Government's beer and wine legislation would be in operation July 1 if the Conservatives were returned to power.

Besides Mr. Chick there were three other Conservative candidates chosen last night, bringing the total number to 85. The others were Edward G. Boyd, North Wellington; J. H. Findlay, South Renfrew; T. J. Mahony, South Went-worth. Rev. Dr. George Little, who opposes changes in the Liquor Control Act without a referendum entered the Toronto Eglinton riding as an Independent.

Communist Enters.

Sam Scarlett, vice-president of the Workers' Unity League, made his appearance in North Waterloo as a Communist candidate, and George Arnott entered the election in East Hamilton as a Workers' Party candidate.

Hon. W. G. Martin, Minister of Welfare, addressed a meeting at Kingston last night and Hon. Leopold Macaulay, highway minister, appeared before the Windsor-Sandwich Conservative convention.

The independents, according to R. J. Scott, president of the United Farmers of Ontario, will hold the balance of power in the next Ontario Legislature. He addressed an Independent Party meeting in West Lambton and declared Canada would be forced to lower its tariffs by means of bi-lateral and multi-lateral trade agreements.

CENTENNIAL CELEBRATION FOR CARTWRIGHT PLANNED

BOWMANVILLE, May 22.—At a meeting of the Centennial Committee, under the chairmanship of Reeve Norman Green, plans were completed for Cartwright Township's Centenary celebration on June 16, 17 and 18. The plans call for an ambitious program of sports to synchronize with the historic aspects of the celebration, and the various Committee Chairmen reported on their developing plans.

It is hoped to have Lieutenant-Governor Dr. H. A. Bruce, Russell Nesbitt, K.C., Dr. Fred Marlow and other notable native sons participate in the public addresses for the occasion. Among many special features will be the unveiling of a cairn in memory of "The Pioneers of the Township"; and the sports schedules will include a multiplicity of events, including an epic tug-o'-war between six-men teams representing North and South Cartwright.

THIRD SPRING SEASON.

SEWARD, Alaska, May 22 (CP). —This is the third spring season of this year for F. A. Kroll of Houston, Texas, a mining engineer. He has been successively in Guatemala, Texas and Alaska.

Too Much Action

JEFFERSON, Wis., May 22. (CP).—Francois Lamay avers that he is a man of action.

When the county relief administrator hesitated to act on Lemay's demand for clothing at county expense, Lamay allegedly struck him in the face, broke his glasses and then bit him in the neck.

In jail for 30 days, Lamay says he'll be back later for the clothing.

Loses Ugly Fat 14 lbs. in 11 Days

New Safe, Quick Reducing Method

"I lost 14 lbs. the first 11 days taking BonKora. Since then taking it less regularly, I have lost a more lbs. (23 lbs. in all)."—Miss Hilda G. Lantier, who was overweight.

Others who say ordinary methods failed, report 10 to 41 lbs. lost in 3 weeks with BonKora, the new quick, safe, pleasant Reducing Treatment.

Reduces fat the new "3-stage" way. Triple action! triple speed. No starving. Take a little BonKora daily and EAT BIG MEALS of proper combinations shown in BonKora package. There are no dangerous drugs in BonKora. In fact, this treatment builds health while reducing fat the quickest way.

Don't let fat ruin your charm. Get a bottle of BonKora from druggist today. If not delighted with quick loss of fat, manufacturer refunds money you paid for this bottle. You don't risk a penny.

Get a Big Bottle of BonKora Today. Special This Week at ALL GOOD DRUG AND DEPARTMENT STORES. Your druggist has it or can get it quick from his wholesaler. If not, write to-day to Battle Creek Drugs, Ltd., Dept. 2, Walkerville, Ont.

POLICE ON TRAIL OF WIFE BEATER

Husband Eludes Party of Men After Woman Staggers to Street.

HEAD, SHOULDERS INJURED

CHATHAM, Ont., May 22.—(CP) —Police today are seeking Fred Primeau of Chatham who is alleged to have beaten his wife with a rusty pipe. The woman, according to witnesses, staggered out of her home covered with blood and collapsed on the street.

Witnesses said the husband fled from the home and eluded a party of men who chased him. Police said he has disappeared. Mrs. Primeau is in hospital suffering from injuries to her head, a bruised shoulder and an injured hand.

Sylvestre Faubert, a neighbor, rushed into the Promeau apartment and fought the husband with a chair and prevented further injury to the woman according to police.

HOT DOG STANDS PERK UP.

NEW YORK, May 22 (C.P.). — When the United States fleet comes in May 31, it will be augmented by two new and gaily colored "battleships"—an evolution of the hot dog stand. The structures are being built along the Hudson River waterfront to be used as concession stands, rest rooms and patrol booths for officers on shore duty.

1832 1934

Sound Credit . . .

THE knowledge that sound credit is the life-blood of trade has been a basic guiding principle of those charged with the direction of this Bank throughout its existence of over a hundred years... since 1832

World-wide facilities in every department of banking

Coast to Coast in Canada

NEWFOUNDLAND, JAMAICA, CUBA, PUERTO RICO, DOMINICAN REPUBLIC

NEW YORK, CHICAGO, BOSTON, LONDON, ENGLAND

The BANK of NOVA SCOTIA

OVER A CENTURY OF BANKING SERVICE

32-2

To fully appreciate the value of its contents and the handsome printing and binding, you must see and examine the

NEW WORLD **Dictionary**

BASED ON THE ORIGINAL **WEBSTER** ENTIRELY NEW

YOUR MONEY BACK IF NOT SATISFIED

1152 large pages. Self Pronouncing

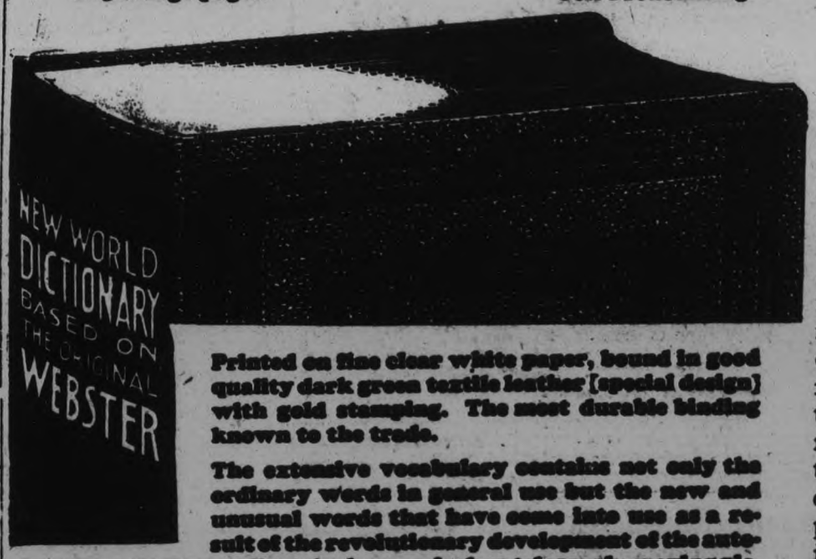

Printed on fine clear white paper, bound in good quality dark green textile leather [special design] with gold stamping. The most durable binding known to the trade.

The extensive vocabulary contains not only the ordinary words in general use but the new and unusual words that have come into use as a result of the revolutionary development of the automobile, aviation, radio, telephone, wireless telegraph, moving picture industry, the arts, science and commerce, all of which will be found in regular alphabetical order in the main vocabulary. A very complete list of synonyms and antonyms, as a separate section and a complete summary of English grammar.

The Peterborough EXAMINER recommends this new high class up to date dictionary to its readers. Large numbers are being delivered over the counter and by mail every day. The small distribution cost is made possible by the cooperation of many newspapers throughout the country and the printing and binding of large editions with new labor saving machinery being used for the first time.

SPECIAL You will be surprised that this book bound in art cover maroon and old gold embossed design with full gold edges and thumb indexed, can be had for only one dollar extra.

MAIL ORDERS will be filled when postage is added.

Find Coupon Page 4

Clip 3 Coupons on consecutives days and present or mail same to this paper with 98 cents

JANETVILLE Y.P. PRESENT PLAY

"Go Slow, Mary" Draws Large Audience to Foresters' Hall.

C.C.F. HOLDS RALLY.

JANETVILLE, May 22.—Examiner Correspondence.)— On Friday evening the Y.P.S. of the United church enacted the initial presentation of their excellent three-act play, entitled "Go Slow, Mary," in the Foresters' Hall, with a large audience of appreciative listeners from far and near. All agreed that it was one of the best presented in this community for some time.

Between acts Mrs. C. Smith contributed delightful piano music. Rev. W. C. Smith introduced the play in an attractive manner. The cast of characters was as follows: Billy Abbey, the misunderstood husband, Howard Stinson; Mary Abbey, his wife, Gladys Irvine; Mrs. Berdin, the grandmother, Mrs. Wm. Sanderson; Katie, the popular maid, Bessie Howe, Dolly and Bobby, the two angels (?), Edna ackett and Ross Jackett; Burt Childs, Billie's friend, Grier Earl; Sally Carter, a friend of Mary's, Norma Stacey; Danny Grubb, the iceman, Jack Jackett; Murphy, the policeman, Russ Deyell; Marry Stevens and Jack Jordan.

A splendid moral was predominant in the play which was thoroughly entertaining, each character being particularly well chosen.

Miss Evelyn Millson, teacher at Janetville, received the sincere appreciation of the society for her untiring efforts in training at many late nights of practice. The financial returns exceeded the expectations of the young people. Lunch was served to the caste of characters and all assisting friends.

The Co-operative Commonwealth Federatnon held their initial meeting in the north of Durham on Monday evening in the Foresters' Hall, which was well filled. Miss Lorna Cotton, of the Provincial Council of C.C.F. was the special speaker for the meeting.

Miss Cotton spoke very forcefully and persuasively, pointing out the inadequacy of the Liberal and Conservative policies and stressing the need of facing the 20th century problems with a 20th century outlook. She expounded in detail the C.C.F. farm policy which guarantees security of tenure to the farmer upon his farm and re-finances mortgages at lower interest rates. The speaker stressed the need for strong appeal to build a new Canada for our young people.

Mr. Wm. Lyrett, teacher at Maple Grove, Bowmanville, acted in the capacity of chairman for the evening.

At the close of the meeting a number of interested men and women remained to form a permanent club in this district.

HASTINGS A.Y.P.A. PRESENTS COMEDY

Play, "The Private Tutor," is Presented in Westwood Town Hall.

WESTWOOD, May 22.—(Examiner Correspondence).—A very successful comedy-farce, "The Private Tutor," was presented in the Westwood Town Hall by the A.Y.P.A. of St. George's Anglican Church, Hastings, under the auspices of St. Michael's and All Angels' Church, Westwood, on Friday evening, May 8th.

Much credit is due the different characters for their splendid impersonation. The scene of the plot was laid in Fred. Spencer's rooms at Clearfield College, where remorse for a misdemeanor of the college rules was making Fred. and his chum, George Carothers, very miserable. The unexpected arrival of the Spencer family so complicated matters that one untruth led to another, making a very difficult situation for the college boys. During a month's suspension from college, spent at the Spencer home under most trying circumstances, reports of a murder and tragedy case were cleared up by a full confession by the boys.

The cast of characters was as follows:

Fred. Spencer, who believes experience the best teacher—Eric Pulfer.

George Carothers, his chum, who also seeks experience—N. Dainard.

Mr. Spencer, his father, who owns an oil well—Harry Tyrrell.

Hans Dinkiederfer, his undoing, leader of a little German band—Ray Pulfer.

Richard, servant at the Spencer's —Eddie Radford.

Mrs. Spencer, Fred's mother, who has social aspirations — Berniece Dainard.

Dolly Spencer, his sister, who has a mind of her own—Mary Pulfer.

Miss Snap, a detective—Myrtle Pulfer.

LIFFORD LINE

Mr. and Mrs. J. Hubbeard and sons of Millbrook, were Sunday guests of relatives at Lifford.

Mrs. T. Patterson of Toronto visited at the home of her sister, Mrs. J. Henderson on Sunday.

Mr. and Mrs. P. Preston motored to Nestleton on Sunday.

Mr. Cecil Tims spent several days recently at the home of Mr. Arthur Graham at Fleetwood doing carpenter work.

CAMPBELLFORD

NEWS ITEMS FOR THE TRENT TOWN DISTRICT

The Armouries, headquarters of "C" Company, the Northumberland Regiment, were inspected on Saturday, when officers from M.D. No. 3, Kingston, made their annual round. They were Col. Connelly, A.Q.M.G., and Col. W. R. Gill, officer commanding the 28th Infantry Brigade. They were accompanied by Captain R. W. Willmott of Cobourg. Lunch was served the visiting officers at the Clifton Tea-Rooms, present with them being Major J. M. Bygott, Captain G. H. Free and Captain J. D. McEachern.

Mr. and Mrs. Robert Sparrow, of Blessington, Ont., spent the week-end the guests of Mr. and Mrs. C. H. Davidson, Mill Street.

Mrs. Ferguson, son Ernest and daughters, Marjorie and Melba, motored to Elgin on Sunday, where they were the guest of relatives.

Mrs. A. Fleming of Hastings was the guest on Sunday of Mr. and Mrs. William Sweet.

Mr. and Mrs. McKee Wilkinson were visitors to Toronto over the week-end.

Mr. and Mrs. Jack Coombs of Smith's Falls are visiting with Mr. and Mrs. Charles Benor. They attended the funeral of the late Mr. George Benor on Monday.

Softball Schedule

CAMPBELLFORD LEAGUE

CAMPBELLFORD, May 22. (By Examiner Staff Correspondence).—The following is the 1934 schedule of the Campbellford Softball Association. All games will be played on the High School grounds commencing at 6.30 p.m., and will consist of even innings.

May 22—Aces vs. St. Andrews.
" 25—Clerks vs. Mill.
" 29—Mill vs. Aces.
June 1—Clerks vs. St. Andrews.
" 5—Aces vs. Clerks.
" 8—Mill vs. St. Andrews.
" 12—St. Andrews vs. Aces.
" 15—Mill vs. Clerks.
" 19—Aces vs. Mill.
" 22—St. Andrews vs. Clerks.
" 26—Clerks vs. Aces.
" 29—St. Andrews vs. Mill.
July 3—St. Andrews vs. Aces.
" 6—Mill vs. Clerks.
" 10—Aces vs. Mill.
" 13—St. Andrews vs. Clerks.
" 17—Clerks vs. Aces.
" 20—St. Andrews vs. Mill.
" 24—Aces vs. St. Andrews.
" 27—Clerks vs. Mill.
" 31—Mill vs. Aces.
Aug. 3—Clerks vs. St. Andrews.
" 7—Aces vs. Clerks.
" Mill vs. St. Andrews.

ELIE BRUNELLE GIVES REPORT ROTARY MEET

Campbellford Club Hears of 27th District Conference Held at St. Catharines.

FINE ATTENDANCE.

(By Examiner Staff Correspondent)

CAMPBELLFORD, May 22.— A report of the annual district conference of the 27th District, Rotary International, held last week-end at St. Catharines, Ontario, was given the Campbellford Rotary Club at the noon luncheon yesterday, by Rotarian Elie Brunelle, club delegates to the conference, in which he stressed the good work being done by the organization and the interest being taken in its work by its members. President Clarence Williams handled the gavel for the meeting, which was held in the St. Lawrence Hotel.

Mr. Brunelle, in the course of his report, declared it to be the best district conference that he had ever attended. The governor's banquet was attended by over twelve hundred guests, with a 12-piece orchestra in attendance, and all meetings of the conference were exceptionally well attended, the large I.O.O.F. hall being filled to capacity for these.

Many outstanding speakers were featured at this gathering, coming from all parts of the district, which is divided between Canadian and American clubs. The elevation of the new District Governor was one of the main items of business, this office being filled for the 1934-35 season by James S. Dunwoodie of Erie, Pennsylvania.

In the address given by the governor it was brought out that the work among crippled children had been so well handled that at present there were 26,000 cases being looked after by the 27th District. The work had grown so large, it was felt that the government should now take over the responsibility of it. On the other hand it was felt that the very nature of Rotary made it an organization that should in reality concentrate on work among boys.

The real Rotarian was he that put something into Rotary, the speaker said. Rotary had a responsibility in the community he said, but this was very often overlooked in a small club. It was by attendance at larger functions such as the convention that one got the broader outlook, the ideal the inspiration, of the organization, and the conviction that Rotary was working to make the world a better place.

One of the mistakes of the smaller clubs, one speaker stressed, was the fact that nearly everything was left with the president and secretary to handle. This was wrong, for every department should function and in so doing retain the interest and support of all the members. If Rotary met as a social club only, it meant nothing. Every member had to be made to realize what it was all about if a greater success was to be registered in the work, and a greater service rendered to the community and country.

An appreciation of the report given by Rotarian Brunelle was expressed by Rotarian Bruce Longmore. The club decided not to meet on June 4, the day set aside by the Dominion Government for theobservance of the King's Birthday.

Obituary

THOMAS LONGERAN

TORONTO, May 22. — Thomas Lonergan, 599 Markham street for many years with the Metropolitan Insurance Company, died to-day at his home. Born in Norwood, Ont., he came to Toronto in 1916. He attended St. Peter's Roman Catholic Church. Surviving are his widow; a daughter, Mary June; two sons, William and Wayne, Toronto two sisters, Mrs. J. Ryan, Toronto, and Sister Mary Teresa, Peterborough, and five brothers, James and Joseph, Toronto; Frank, Norwood; Fred, Windsor, and Egbet, Chicago.

MRS. W. R. LEARMOUTH

HASTINGS, May 22. (Examiner Correspondence). — It was with feelings of sadness that it became known that Isabelle Anderson Thomson, wife of W. R. Learmouth and only daughter of the late Rev. Dr. D. A. Thomson, beloved pastor of St. Andrew's Presbyterian Church, who predeceased her two years ago, and of the late Mrs. Thomson who passed away five months ago, had also been called to Higher Service.

Deceased, who was in her 49th year, had not been in good health for many months and was taken to a rest home in Fergus, Ontario, where everything possible was done for her comfort.

The funeral was held on Saturday afternoon from her late residence to St. Andrew's Presbyterian Church thence to Trent Valley Cemetery for interment. Her pastor, Rev. S. H. Hill, B.A., and four members of the Presbytery assisted in the service: Mr. Dutton of Peterborough read the first lesson, followed by prayers by Rev. Dr. A. T. Barr of Peterborough; the second lesson was read by Rev. J. C. Robinson of Campbellford, and words of consolation by Rev. Duncan of Warkworth and Rev. S. H. Hill of Hastings.

The pallbearers were Messrs. Dr. Wilson, T. A. Coughlan, John Wilson, Scott Fife, James Humphries and W. M. Fowlds.

Besides her husband, there are left to mourn her loss, three brothers, Rev. E. A. Thomson of Elora, John M. Thomson of Owen Sound and Walter C. Thomson of Toronto, and one stepson, Russel Learmouth, all of whom were present at the funeral.

MRS. CAROLINE TURNER

MILLBROOK, May 22 (Examiner Correspondence) — The funeral of Mrs. Carrie Turner took place on Friday at 2.30 p.m., from the home of her brother-in-law, Mr. G. Freelove, with the Rev. W. W. Jones, B.D., assisted by Rev. H. R. Williams, B.A., and the Rev. William Simpson, B.A., taking charge of the service.

Deceased, whose death took place at the Port Hope Hospital on Wednesday following an extended illness, was born in Millbrook fifty-seven years ago, and was a daughter of the late William and Francis Jane Bruce. Her husband, James Turner, passed away in 1906, and the immediate surviving relatives include three sons, Manly, Stanley and Fred; three sisters, Mrs. Harry Whyte, and Mrs. Mrs. George Freelove, of Millbrook, and Mrs. Maud Lowes, of Detroit; also three brothers, William, Millbrook, Walter, of Peterborough, and Norman, of Toronto.

Mrs. Turner was connected with the former Methodist and later with the United churches, and the home was well filled on Friday with relatives and other citizens who had gathered for the service. The pall-bearers were: Messrs. W. H. Coombe, S. E. Eakins, F. A. Kidd, P. I. Bentley, W. E. Ball and A. Hunter.

Interment was in the United Church cemetery (Gardiner's).

MRS. RICHARD NURSE.

The funeral of the late Mrs. Richard Nurse, whose death occurred on Monday morning, May 14th, was held from her late residence in South Monaghan on Wednesday afternoon, which was largely attended. Mrs. Nurse was in her 77th year, and had resided in the township all her life. She was loved and respected by all who knew her for her kindness and thoughtfulness toward others.

The service was conducted by her pastor, the Rev. Mr. Cooke of Fraserville.

She leaves to mourn her loss one son, Harold, at home; also two daughters, Mrs. Pearl Jewison of Hope Township, and Lulu at home.

The pall-bearers were: Clifton Lang, Gerald Lang, Sidney Lang, Vincent Jewison, Clifford Wood and Ewart King.

DR. T. J. C. TINDLE

TWEED, May 22.—Following an illness of a month, Dr. T. J. C. Tindle, prominent medical man of Flinton, died yesterday in Belleville General Hospital. Dr. Tindle had practised in Flinton for the past 31 years, coming to that community from Peterborough directly following his graduation from the University of Toronto. Fifty-eight years of age, he was known throughout Hastings and Lennox and adjoining counties. He was a Conservative in politics and was a strong supporter of the temperance cause. He is survived by his widow and half-sister, Miss May Jory of Peterborough.

GIRL GUIDES CHOSEN

NEW YORK — The Girl Scouts organization announced yesterday that four American girls and one Canadian had been chosen to represent the United States and Canada at an encampment in July in Switzerland.

The winners are Betty D'Esterre of Kingston, Ont., Margaret Davis of San Mateo, Calif, Arthur Harrison of Seattle, Mary Elizabeth Tone of Harrisburg, Pa., Marguerite Manion of Firth, Idaho.

They will sail June 20.

GEORGE BENOR LAID TO REST

Interred in Family Plot at Campbellford, With Full Masonic Rites.

DIED IN PETERBOROUGH.

CAMPBELLFORD, May 22. (By Examiner Staff Correspondent). — Under the auspices of Golden Rule Lodge, A.F and A.M., of which he was a member, George Alfred Benor, prominent Peterborough citizen and a native of Campbellford, was laid to rest in the family plot in Mount Pleasant Cemetery at that place yesterday afternoon, following a service in Peterborough, conducted by the Rev. J. Douglas Paterson rector of All Saints' Church. At the interment at Campbellford, the Rev. T. H. Floyd, rector of Christ Church, assisted. Pall bearers were: A. C. Connor, Davidson Wilson, A. J. Armour, T. J. Craighead, Hylton Coxwell, and J. Heptonstall.

Services held at Belleghem's Funeral Home at Peterborough, were under Masonic auspices, with pall-bearers mainly representative of the Masonic Order, being as follows: Messrs. James Skinner, William Buller, Morley Lyle, John Allin, Walter Blackwell, Harry Robinson.

The late Mr. Benor died in Nicholls Hospital, Peterborough, on Friday last, following a stroke he suffered ten days ago. Former head representative in Ontario district for the North American Life Insurance Company, he was a prominent Freemason, being a member of Golden Rule Lodge, Campbellford, Corinthian Lodge, Peterborough and Ionic Chapter, Royal Arch Masons, Campbellford.

A son of the late Mr. and Mrs. James Benor, the deceased was born in Campbellford ,where he resided before going to live in Peterborough, twenty-one years ago. Eight years ago he retired from business owing to ill health. Genial and kind, he was held in high esteem by a very large circle of friends and business acquaintances, and was well known as an ardent fisherman, a sport of which he was very fond.

Besides his widow, who formerly was Miss Maude Mary Carnahan, the late Mr. Benor is survived by one daughter, Evelyn Marian; two brothers, James T. Benor, of St. Petersburg, Florida and Charles Benor of Campbellford; and three sisters, Mrs. R. Brennan of Toronto, Mrs. J. Coombs of Smith's Falls, and Mrs. J. Glassford of Campbellford.

BOLIVIANS PLOT TO DRAW ATTACK

(Continued from Page 1.)

Hostilities started there in 1526, when Sebastian Cabot sailed up the Parana River to the Bermejo. Other conquestadores followed. They fought the Guaranos, the Indians who still live in Paraguay and whose language still is spoken there. Even though it is also a Spanish-speaking country.

Peace Ends

The Jesuits went there in 1605, baptized the Guaranos and established missions. They had an empire there for more than half a century.

Then came old-world diplomacy to wreck the peace. The King of Spain ceded part of this Jesuit territory to Portugal in 1750.

The Jesuits refused to acknowledge the dismemberment of the territory and both Spain and Portugal dispatched soldiers to subdue the fighting priests.

The Jesuits were driven from the country in 1769. Paraguay declared its independence from Spain 1811. Even in those days fighting was going on in the Chaco Boreal —which means "the forest wilderness," the sovereignity of which Paraguay and Bolivia are contesting. Then, it was warfare with hostile Indians.

This is not the first time that the Chaco has caused concern to the United States. One of the strangest episodes in United States history concerns an engagement between a United States navy and Paraguay which was definitely connected with the United States Civil War.

NEW CHILDREN'S AID HOME

BROCKVILLE — Announcement was made yesterday that the property on the outskirts of the town known as Fairknowe Home and used for many years as Canadian distributing centre for the orphan homes of Scotland had been purchased by Senator A. C. Hardy and Mrs. Hardy for presentation to the Children's Aid Society of Brockville as a shelter, the present quarters having become inadequate to accommodate wards of that organization.

HOLIDAY AHEAD
HOW WILL YOU LOOK?

FLANNEL TROUSERS
$3.98
An outstanding holiday feature in a fine Flannel Trouser, both light and darker greys, with or without pleated waist.

SHIRTS and SHORTS
50c each
Many pleasing shades of good quality Broadcloth and Silk or Cotton Shirts. All sizes.

Forsyth Country Club SHIRTS
1.95
The season's popular demand for sport or dress wear—a White Shirt. Collar attached or separate collars.

Summer Neckwear 50c, 69c and 1.00
White Linen Golf Slacks - 3.95
Sport Coats Very new — Browns, Tans, Black and White Checks and Plain Greys. $10

Fashion Craft Shops LIMITED
B. A. Hickey, Manager. : : 390 GEORGE STREET

Picnicking, Camping or just loafing around home, good food will help you enjoy the holiday more.

Whatever your fancy in foods, you'll find it here, priced, of course, at Dominion Stores' lower-than-average prices.

Brunswick Sardines 6 Tins 25c
Heinz Ketchup Large Bottle 17c
Fancy Quality Lobster ½'s Tin 29c
Bovril Corned Beef 2 No. 1 Tins 25c

McLAREN'S STUFFED Olives 4-oz. Bot. 10c

CHOICE Gum Drops lb. 12c

Clubhouse STUFFED OLIVES 8½-oz. Jar - 21c
Welch's GRAPE JUICE - Bot. 25c
Blue Ribbon COFFEE 1-lb. Glass Jar 40c
Assorted Flavors JELLO - Pkg. 6c
Cowan's COCOA - 1-lb. Tin 24c
Australian APRICOTS - 2 No. 2 Tin for 35c
Heinz VINEGAR - 16-oz. Bot. 14c
Old English KRAFT CHEESE - ½-lb. Pkg. 17c
Catelli's Cooked SPAGHETTI - 2 10-oz. Tins 15c
Fancy Quality CRABMEAT - ½'s Tin 35c
Beekist HONEY - 14-oz. Jar 19c
Libby's TOMATO JUICE - No. 1 Tin 8c
"Lushus" JELLY POWDER - 8c
BLOATER PASTE Tin 9c
Heinz BAKED BEANS - Small Tin 8c

FINEST RED COHOE Salmon One Pound Tin 19c

Hellmann's PRODUCTS
Salad Dressing 12-oz. Bottle 19c
Mayonnaise 3½-oz. Bottle 12c

It's Kind to Everything LUX Flakes 3 Small Pkg. 25c

Bigger Value Calay Soap 5 For 23c

Weston's Biscuits California Creams 14-oz. Pkg. 19c

Delicious Flavored COOKED Pork Roll Makes Delightful Sandwiches 20c ½ lb.

SELECTED WET PACK Shrimps No. 1 Tin 19c

CRISP, FLAVORY SWEET MIXED PICKLES 28-oz. Bottle 25c

"It must be Canada Dry"

WHEN the week-end party is in full swing . . . with many a call for long, tall drinks . . . then you'll surely find Canada Dry in evidence, too. For many, many years this fine, old ginger ale has been in a class apart . . . the one mixer, the beverage everyone is proud to serve.

Of course, it must be Canada Dry. Keep a case on hand for the children, for guests, and especially for your own enjoyment.

Try the family size of Canada Dry's Sparkling Water—an extra-lively "soda" with long-lasting sparkle. A perfect blender as well as a delightful table-water.

Family size 20¢ . . . 12 oz. size 2 for 25¢
(plus bottle deposits)

The Examiner

The Examiner is a Member of the Audit Bureau of Circulation.
The Daily Examiner, published every lawful evening by The Peterborough Examiner, Limited. Office: 416 George Street. $6.00 per year Delivered in City. Out-of-town Subscribers by mail, $4.50 per year.
Member: Canadian Press, Limited; Audit Bureau of Circulation; Canadian Daily Newspapers Association.
Member: Ontario Associated Dailies. T. L. Ashton, manager, Canada Permanent Building, Toronto.
U.S. Advertising Representatives: Prudden, King & Prudden, Inc., Chicago Seattle, San Francisco, Los Angeles, and New York City.
Advertising Rates on Application.
R. M. GLUYAS: Managing Director.

PHONES: Editorial 1601. Business Office 1600. Private Branch Exchange to all Departments.

TUESDAY, MAY 22, 1934

MAKE SURE OF YOUR VOTE.

Once again may The Examiner warn its readers who are eligible to vote at the approaching provincial election that they make sure their name is on the list.

The enumerators commenced their work in the city divisions yesterday, and they are to have their task completed by Friday night.

If no one has called on you by that time it would be wise for you to get into touch with the official in your district and have your name added before he turns in his lists; otherwise you will have to make an appearance before one of the revising officers.

In spite of the publicity that has been given there seems to be some individuals who do not understand the purport of a visit from an enumerator, and who are inclined to resent being asked to supply the required information, apparently believing that it is being secured for some other purpose than preparing election lists.

It should be understood that this canvass serves no other end than of securing the names of eligible electors, and it is therefore a convenient way in which voters may be registered.

It should therefore be the duty of the public to give the enumerators every co-operation and assistance, for theirs is a task of great importance and it is essential that it should be carried out accurately and efficiently.

WALLACEBURG SHOWS THE WAY.

Up in Wallaceburg where, as in every other centre, there is a relief problem the Unemployed Association is showing its sound common sense by taking a definite stand against the activities of outside organizers and agitators who stir up strife among the workless.

The Wallaceburg unemployed have announced that any of these agents from out of town who come along in the hope of starting a direct action campaign among the town's workless citizens will be politely "shown the door"; they declare that they are quite capable of protecting their own interests without any professional meddlers, and that they require no outside assistance in presenting their case.

If some of the unemployed in other centres would show the same appreciation of the fitness of things and the same wisdom these imported organizers would soon be all back at their Toronto headquarters, entertaining themselves by squabbling with the Queen City police and singing the Red Internationale, instead of trying to get the workless off into dubious channels where nothing but trouble awaits them.

If there are conditions as to relief that should be improved the reforms can never be brought about by following the advice of agitators, who would rather see grievance go unadjusted so as to make it easier for them to stir up trouble.

THE SASKATCHEWAN MIX-UP.

If the political situation in Ontario threatens to become somewhat involved because of the number of candidates entering into the contest, electors in this province have the satisfaction of knowing that at least they have not such a confusing mix-up to deal with as have the voters of Saskatchewan, who also have to face the responsibility four weeks from today of selecting a government.

At the last election in the western province, it will be remembered, the Liberal Government was defeated, the electors choosing 27 Liberals, 26 Conservatives, six independents and five Progressives. When the third party candidates threw in their lot with the Conservatives Mr. Anderson, the Conservative leader, became head of a Co-operative Government, which has been in power ever since.

In the present contest the Government will be opposed not only by the Liberal party, under the leadership of J. G. Gardiner, former premier, but by the Farmer-Labor party, affiliated with the C.C.F. and led by M. J. Caldwell. All three parties express confidence in the outcome, but while it is difficult at this stage and from this distance to indulge in accurate predictions, the best guess at the present time is that the British Columbia results will be repeated, that is that the Liberal opposition will carry the day and that the C.C.F. group may develop into the official Opposition.

However, the new organization is well psepared and might quite easily slip into power over the heads of both old parties. It promises to be an interesting struggle.

THE DOG POISONER.

The dog poisoner is an individual not unknown in Peterborough, although fortunately his activities recently have not been very pronounced.

At present several Ontario centres are suffering an epidemic of dog poisoning, and two items yesterday were of particular interest.

One was from Windsor where Frank Mitchell, well known locally, has offered a reward of $100 for the conviction of the person or persons guilty of killing dogs in that neighborhood, and the other from Ottawa where a nine-year-old girl wrote to the Journal to tell of the death of her pet Peter who fell a victim to poison.

In both cases a point was stressed that The Examiner imagines must be totally disregarded by the individual who sets out to slay somebody's else dog, and that is the distress that is caused the owner of the poisoned dog, in many cases a child whose heart is broken by the death of a cherished canine friend.

It is probable that any person callous and cruel enough to poison a harmless dog would be impervious to the suffering his action might bring to some little boy or girl, but at all events no harm can be done by calling attention to that aspect of dog poisoning.

There is just the faint chance that a consideration of all that is involved might deter some would-be dog killer from going ahead with his dastardly work; and because of that chance this article is printed.

Incidentally let us hope that Frank Mitchell's reward may bring results in Windsor and reveal the identity of the coward who is slaying the dog population.

THE CHANGE IN THE TIDE.

People who still feel dubious as to whether we are really on the upgrade in Canada and whether we have really made any substantial advance will do well to compare the figures of our foreign trade in the last two fiscal years. They will find in them most significant proof of a change from a falling to a rising tide of trade.

During the last fiscal year—April, 1933, to March, 1934—the total trade of Canada amounted to $1,019,456,000. In the previous twelve months it amounted to $887,097,000. There was last year, therefore, a gain of $132,238,000 or 14.9 per cent over the previous year. The improvement did not take place in every month of the twelve. For the first three months of the last fiscal year on the contrary there was a decline in total trade. In the fourth month the first increase was registered and each succeeding month thereafter showed gains as compared with the corresponding month of the previous year.

The following table, which shows the changes month by month in our total trade as compared with the same month of the previous year, requires no comment:

April	Decrease	28.7	per cent.
May	"	7.7	" "
June	"	2.7	" "
July	Increase	11.2	" "
August	"	7.0	" "
September	"	25.7	" "
October	"	8.3	" "
November	"	24.0	" "
December	"	20.7	" "
January	"	40.9	" "
February	"	43.0	" "
March	"	51.0	" "

In the total trade gain both imports and exports shared, with the increase of the latter somewhat larger than that of the former. Total imports of the year were $433,776,000 as compared with $405,383,000 for 1932-33, making an increase of 6.7 per cent. for last year. From April to June there was a large decrease in imports, varying from 31.3 to 17.5 per cent. In July the decrease fell to only 0.04 per cent.; in August there was a gain of 6.1 per cent., and gains continued through the remaining seven months, rising sharply from 20.7 in December to 51 per cent. in March. Total domestic exports, as we have said, showed a greater gain than imports. They amounted to $579,368,000 as compared with $473,801,000 for the fiscal year 1932-33, increasing by $105,567,000 or 22.3 per cent. In April they decreased 25.7 per cent. as compared with April, 1932. The next month they made a sharp reversal, gaining 12.6 per cent. over the same month of the previous year. For each of the succeeding ten months they registered gains. The increase varied in the next seven months between a high of 37.0 in September and a low of 6.8 in October. In January it reached 47.8 per cent., dropped to 43.4 in February and rose to 57.6 per cent. for March as compared with the previous year.

A particularly noteworthy feature of these figures for exports and imports alike is the large increases in the last three months of the fiscal year or the first three of 1934. After some months of persistent gains last year trade showed a distinctly greater vigor from the opening of the present year. The remarkable gains for the first quarter of the calendar year have been added to in April, when the total trade of Canada was 64 per cent. higher than a year ago. The month's exports of domestic products, amounting to $31,382,000, were 57.8 per cent. greater than in April, 1933, while imports at $34,815,000 were 70.2 per cent. greater. The figures as a whole convey indubitable evidence of progress toward economic recovery.—Kingston Whig-Standard.

EDITORIAL NOTES AND COMMENT.

Make sure your name is on the voters' lists. If you find yourself without a vote on election day you can chiefly blame yourself.

It is difficult to believe that an election campaign is on. The Mail and Empire appeared yesterday without a solitary political editorial.

The C.C.F. organization is to have some 26 candidates in the field, which means that the new party will not have a chance to form a government or even to become the official Opposition in the next Legislature.

Captain Philpott says that Premier Henry and Mitchell F. Hepburn are fighting for the chance to become Ontario's bartender, which, come to think of it, is a very apt way of describing the current political situation.

Some old campaigners are dropping out of the fray in this election, but other veterans are coming back to the firing line, W. G. Welchel, Conservative candidate in North Waterloo, being one of the latest to return to the political wars.

Candidates in the provincial arena do not have to put up a deposit, which explains the large number of aspirants in the field. Some of the Communist, United Front and C.C.F. candidates are running merely for the opportunity of putting over propaganda favorable to their cause.

The robins are again heard in the land, but the sweetest return of music is that of the cash register. —Toronto Saturday Night.

The governor of Idaho, where Dillinger escaped from, says it costs $300 to keep a prisoner a year, but they don't keep them a year, of course.—Brandon Sun.

We have tried to recall all of the people we ever knew or observed, and our conclusion is that we have never known a snob that had a good right to be a snob.—Atchison Globe.

The point of view changes as the New Deal gets older, and our national situation is now such that a $3,000,000,000 deficit seems almost like breaking even.—The Argonaut, San Francisco.

Rev. Dr. E. Leslie Pidgeon, past president of the Rotary International, says we are living in a world of intelligence. Oh, well, perhaps he gets around more than we do.—Border Cities Star.

Amongst those who favor titles, it seems, is Doug Fairbanks.—Toronto Telegram.

THE OLD HOME TOWN

Registered U. S. Patent Office

By STANLEY

THE SPUN GLASS MYSTERY

A Tale of Scotland Yard

By A. FIELDING

(Continued from Yesterday.)

READ THIS FIRST

Talking to her sister Etta, Alysia Naylor is resentful over the approaching marriage of their cousin John Tait and Lucy Burnham, a widow, because the sisters will have to leave Tait's home where they have been living. They relate the news to Reggie Claridge, Alysia's fiance. At Alysia's suggestion Reggie agrees to go to Vichy where their wealthy Aunt Norah is stopping with her stepson, Tait, and his fiancee. Reggie is to try to win Lucy's attentions away from John and prevent the marriage. Lady Tait, who is "Aunt Norah" to the Naylor sisters and their brother, Claud, is seated in the hotel lobby at Vichy.

(NOW GO ON WITH THE STORY)

CHAPTER 4

Fiddlesticks, thought Lady Tait, ruefully aware that her accident had at least saved her from the necessity of having three weeks of that sort of thing. As it was, she had agreed to try them for a week, coming back next year for the regular cure should she find herself benefited. Her maid, Rainer, came for her now. It was time for the first of the week's baths. Rainer wanted to go with her mistress, but Lady Tait did not want her. She liked exploring by herself. Lucy Burnham, too, would be at the Establissement des Bains, and they would come home together.

A minute later and the hotel car put her down at what looked like a Moorish palace of white stucco, a big building just behind the Parc. Lady Tait stepped into a vast, vaulted hall, made her way to a business-like looking desk, showed the doctor's ordonnance, and was given a ticket. She was directed down a passage which started with Eastern magnificence, but increased in simplicity with every step, until finally she was asked to wait in a ladies' waiting-room, which was a very creditable copy of the same room in an English country station. Here she was kept only a second, for two cheerful, smiling women pounced on her, declared themselves as Doctor Precheur's baigneuses, and took her into a tiny hall opposite. Here three wooden cubicles met her eye with a sort of sun blind across each doorway.

Lady Tait, as she undressed, wondered how stout women fared. Even for her the box was a tight fit. The next compartment was empty, the third apparently occupied.

"A lady, who comes frequently, had this, but we asked her to let madame have it, as madame is still a little lame from her accident," the woman had said on showing Lady Tait in. A very dashing garter on the floor suggested that the late occupant was young.

Lady Tait was undressing in her rather slow, methodical way, when she heard the door of the waiting room open, and a swift step on the tiles. To her susprise, a second later, a hand, fat, pudgy, thrust something through the side of the sun blind into her cubicle without a word. It dropped on the floor on one of her shoes, a plain, closed envelope. Lady Tait supposed it to be some toilet advertisement, or fortune teller's address. She slit it with an incurious finger preparatory to tearing it in half.

Inside, on a half sheet of paper, was written Reginald Claridge. Then came the following: "Lives by his wits. Penniless. Small salary with Decor, Ltd. No money. No family. But knows some good people." That was all. Lady Tait turned the paper over. Nothing was written on the other side. The message, whatever its meaning, was all that the envelope contained. It struck her as extraordinary, this singularly brief and unflattering resume of Mr. Claridge, written in English, and dropped into her cubicle here on the first visit that she had ever made to the baths. She read it again. Surely it was not some new form of advertising, too subtle for her to grasp.

She heard a voice speaking close beside her in French, a very trim shadow crossed her door blind. As she stepped out in her loofah shoes, and thick toweling wrap, the baigneuse, pocketing a departing tip, murmured to her "La jeune anglaise" who let madam have her cabin.

"Could this have been meant for you?" Lady Tait called, as she held out the envelope with its odd enclosures. She had quite forgotten that there was another occupant of the little boxes.

"It was dropped into this cubicle just now. It's certainly not for me, as I saw when I opened it."

She found herself looking into a very striking young face, but, to her, a very repellent one. Low-browed, loose-lipped, hair rakishly parted on the side, gray-yellow eyes that were hard, and bold, and calculating.

"And it certainly isn't meant for me!" the stranger said, with almost rude negligence, as she skimmed over the words. "More likely for a detective, I fancy. I'll give it in at the lost property office as I pass, since you say it isn't for you." The eyes rested impudently on the elder woman before she went on. Lady Tait felt that every white hair, every wrinkle, was noticed and scorned. That impression soon passed, but the incident itself stuck in her mind while one attendant played a hot water spray from across the large room up and down her spine, and the second rubbed her with Eau de Cologne.

She went on into the waiting room and related the little happening to Mrs. Burnham who, her own carbonic acid bath over, looked fresh and charming as usual in her shady hat and frock of colored embroidery.

Lucy Burnham was a very pretty, sweet-faced woman with a gentle, timid glance and manner that suggested independence as yet. Her unpowdered skin had no need to fear the light. Her curly hair still kept the gleams of a child in it. Figure, hands and feet were exquisite, and she was the kind who looks her best of a morning.

She burst out laughing at the account of the note, and refused at first to take it as true. But she was all eagerness to talk about a letter that John had handed to her from his cousin, Alysia Naylor.

"Ah, yes, Alysia." Lady Tait's tone did not suggest great affection. "A note of congratulation, of course."

"Such a charming letter." Lady Burnham handed the sheet to her companion, who glanced it over.

"She's very popular, so is Etta," their aunt said, handing back the letter. "Etta was my favorite until just lately. She's adopted a most trying pose of saintliness which is too much for unregenerate me."

"But I should have thought!" Lucy Burnham opened her eyes very wide.

"Oh, real saintliness is one thing. Every one admires that. But I can't stand goody-goodiness, which is quite another matter. I couldn't have Alysia here without her sister, and Etta would have paced my bedroom floor murmuring texts or sweet resigned words of consolation to me. I should have gone mad."

Lucy laughed again. "It's a charming letter," she repeated, putting it away in her bag. "The two have kept house for John for years, haven't they?"

"Around five, I think. But as to keeping house—I left my own old housekeeper when my husband died, and John took over the house. I don't care for Chelsea. Never did. But the two girls have played hostess for John. Claud has a couple of rooms there too. He's moving into the Temple. As for the girls, they'll be a bit at a loose end for a while, I fancy."

"That's why I think it's such a sweet letter. I was very much afraid they would be a little bitter about his marriage."

Lady Tait did not reply that, however bitter Alysia Naylor might be feeling, she would nevertheless write just that sort of letter under the circumstances.

"She says her sister is quite looking forward to making my acquaintance. John tells me that Etta is a regular Juno. I rather wondered ——" It was Lady Tait who laughed this time.

"No need to wonder, puss. John and the Naylor girls have never been particularly fond of one another. Besides, in confidence, my dear, it once looked as though Etta was about to make a very good match indeed." Lucy looked interested, but as Lady Tait's face suggested that she intended to say no more at the moment about any unfortunate love affair that her niece might have had, she too fell silent, only to reflect that, because Etta Naylor had been unable to marry where heart and interest led it by no means followed that she would not have been quite willing to take second best—to wit, John Tait, and that that might be why only one sister had written.

(To be continued.)

Foreign Affairs

GREAT BRITAIN

We Are Living in An Age When the Word "Labor" Falls Upon the Ear Like a Discordant Note.

(By H. W. L. MAHOOD)

In Britain Labor has gained one objective. The greater is yet to be won. The outlook is not as bright as it might be.

Labor at this historic stage is not as weighted and as sordid as it has been. Some of the burdens have been lifted but many remain. The words uttered by the Carpenter Worker are to-day as pertinent as when first spoken. By experience He knew what it meant to labor and to be heavy laden. He discovered the only relief. What He found and experienced He could impart to others. "Come unto Me all ye that labor and are heavy laden and I will give you rest." There are burdens resting upon all thoughtful, intelligent, sincere and concerned people to-day that would be utterly crushing without such words as these.

Labor Is Elected To London County Council.

It would be difficult to decide which is predominant in the quoted words of the Galilean carpenter, tenderness or majesty. He saw all the way through man's real condition. And He saw with a pity to be found in the heart of the Divine alone. When His eyes fell inquisitively upon the whole problem of the why of human burden bearing, it was with infinite compassion. Quite as compelling is the fact of His divine consciousness of power to give just the help most needed. In all the world the lot of labor is cruelly hard. Why has not the burdened turned to Him? Let labor give answer.

Labor has gone to one philosophy or another to find the way. The light is a spiritual experience. Philosophy can not see far enough. The quest to find the key in Britain has been of many days. The London County Council is perplexed.

CALIFORNIA

A letter written to the President of the United States ought to hold something significant. This letter did. It was written by a newspaper correspondent who learned of the little Mexican girl of whom we have been telling in this column. A copy of that letter is before me. It is a model of simplicity, and directness without sarcasm. It is a plea. But more is suggested than is said. The unsaid is as forceful as the said. That is disciplined newspaper writing. It is the best. That newspaper correspondent had a nose for news. But his pen is never dipped in the ink of the rude sensational. His ideal is to set forth the truth gently. To tell what ought to be told about the environment of this little Mexican girl and not offend good taste is difficult.

A Letter to the President of the United States.

We are in the home of the Mexican family again. You remember the electric bulb hanging from the center of the ceiling, almost black with fly specks. It cost twenty-five cents a month. The price was away beyond their purse. Water was as scarce as the workers pennies. To bring water eight miles after work hours. Terrible necessity! If the baby was not sick and ready to die, the light could be dispensed.

But that is not all the picture. The baby in the little iron bed is her wee sister. The fifteen year old Mexican girl is to have a baby of her own. Suppose it comes at night, and there is no light? She is going to have a baby in this outhouse of a home where her father and mother and two brothers live and sleep!

She wanted the newspaper man to request the President of the United States to get in touch with the Hotchkiss Ranch manager and have the twenty-five cents cancelled. A small matter for a newspaper man you may think. For this splendid type of man, it was not an insignificant affair. He wrote of the plight of the little Mexican girl and received a lovely reply.

BULGARIA

In 1918 the peasants and workers left the trenches and marched on Sofia to establish their government. The predatory capitalists were terror-stricken. They looked about for a leader Demagogue, and found him Blustering right under their Stambolisky. paws — in jail.

Alexander Stambolisky was their find. Because he was a gambler on the wheat market; a shady transaction cost him a jail sentence. He was daring and unscrupulous. He was handed power. A new king was enthroned. The revolution was accomplished. The rich bourgeoisie were joyous.

Stambolisky the blustering demagogue confronted the revolutionary peasants and the workers. Very soon it was as plain as day that he was determined to break in a smashing manner the power of the revolutionists.

In attacking the peasants and the workers Stambolisky ran head foremost against a stone wall. Quickly the Bulgarian common people organized. First, they ripped to tatters Stambolisky's dream of an Agrarian Bulgaria. When he saw that the people would not rally to his propaganda their leaders were thrown into prison. A price was put on the head of Dimitroff. Only the courage and quick wit of a woman saved Dimitroff from death. His actual hiding place was watched. The quick thinking of the woman planned his escape without a scratch and without arousing the least suspicion. The effort of Stambolisky to secure the death of Dimitroff was his own undoing. It was his abyss. The attempt to set peasant against worker led to his speedy downfall. In the early hours of June 1923 a militarist coup overthrew his government. He was trapped in the country and slain like a dog. His huge mountainous body was literally hacked into pieces.

With Stambolisky out of the way Bulgaria was still in the hands of the predatory capitalists. In the hearts of the common people there was a revolt that could never be silenced. A decisive struggle was imminent. It came and was over. The story now leads on to the story of the whole Dimitroff family.

IN DAYS GONE BY

Items Taken From Old Fyles of The Examiner

MAY 22, 1924

A checkup here shows the price of a large loaf of bread ranges from 16 cents to 20 cents at the different shops .... Strawberries from Louisana at 20 cents a small box and imported cherries at $1 a pound are offered on the local market.

MAY 22, 1914

There will be ten in the royal party with H.R.H. the Duke of Connaught to visit Peterborough June 1st....The Grocers' meeting here last night was in favor of the regulation requiring farmers to put their names on baskets of produce at the market.

MAY 22, 1904

Appropriations will be made at Ottawa to permit extensive improvements to the local Post Office in the near future .... The new steamer, "Sovereign," is launched and will do service on the Otonabee River and Rice Lake this summer.

A Thought

Infinite toil would not enable you to sweep away a mist; but by ascending a little you may overlook it altogether.

* * *

Beyond all doing of good is the being good; for he that is good not only does good things, but all that he does is good.

* * *

The best portion of a good man's life is his little, nameless, unremembered acts of kindness and of love.

One-Minute Pulpit

The fear of man bringeth a snare; but whoso putteth his trust in the Lord shall be safe.—Proverbs 29:23.

What's in The NAME

of Canadian Cities and Towns?

By FRANK H. WILLIAMS

DARTMOUTH, N.S.

Founded in 1750, Dartmouth strove for years to establish itself in the face of continuous Indian forays, which decimated the population sometimes almost to the vanishing point, but the colonizers persisted, building their forts stronger and perfecting their defenses against the wily savages.

The Earl of Dartmouth, English secretary of state during the reign of Queen Anne, was one of the most outstanding statesmen at the time this town sprang into being and it was named in his honor.

Dartmouth was intimately associated with the stirring and picturesque life of Nova Scotia during the 18th century.

ALL OF US

(By Marshall Maslin.)

A GREAT THING IN THE DARK

Here in this dark corner under the house, shut away from the sunshine and the clear, sweet air, something green is growing. A trailer from a vine that grows outside....I take it in my hands and study it carelessly. It is green, but the green is pale. It is tender and snaps easily in the fingers. There are no buds on it. No broad leaves grow here. No bud will ever come to blooming beauty on this pale branch.

What is it doing here? Why did it creep through that small crack in the wall and take up the adventure of life in this dank and gloomy corner? What impulse, obscure and perverted led this child of the bright sunlight to turn from its fair environment to this meager experience of living in the dark?

O, foolish branch of green! benighted twig! Outside your wiser brother sways in the breese of spring, battles the storm, struggles against countless small enemies, challenges the world and conquers or dies....Here you crawl upon the earth in the windless space, unchallenged and unchallenging, achieving at best but a pitiful victory. You are within drawn, and all the vital struggle comes to nothing. Sterile and frugal, timid and retreating, here you are, defeated thing, and you know not the sunrise and you know not the sunset, and you know nothing of the agony or ecstasy of living.

I have such a green branch growing palely in the dark. And I have seen men and women who have shut themselves away from life into such a dank and feeble desolation. Known people who thought the wide world too harsh for their gentle souls and have found a small opening into the darkness of themselves and have crawled in and shut the door and lived in whimpering, peevish loneliness all the rest of their days. I have known them, I have wondered, and I have been more mystified by them than ever I have been by any pale green thoughtless branch that wanders out of the bright outdoors into the darkness of a cellar.... The green things knows no better. Can any lost man or woman make so weak a defense of failure to be wise?

Lumberjack's Death Paid For On Gallows

WINNIPEG, May 22 (CP)—Julian Komarnicki paid with his life on the gallows yesterday for the slaying of Gilbert "Shorty" McQuade, Barrow's River lumberjack, last January.

An employee of McQuade, Komarnicki was hanged at 7:32 a.m. yesterday at Headingly jail.

A dispute involving a woman led to the quarrel, which ended in the lumberjack's death, police investigation revealed.

McQuade's frozen body was discovered on Jan. 8 lying on the snow in the bush three miles from his shack. A well-known woodsman, he had lived for some twenty years in the district.

Boy Scouts of Scotland are using airplanes to locate camping sites.

New World DICTIONARY Based on the original Webster

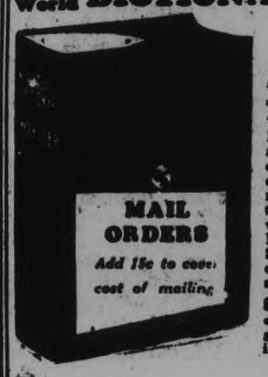

COUPON

Clip 3 Coupons

on consecutive days and present or mail same to this paper with 98c

This new high class up-to-date Dictionary is far in advance of any similar volume heretofore distributed by newspapers. Larger page, more words to page, more pages and contains many thousands more words, many new words not published in any other Dictionary. Unquestioned for Scholarship. Durably bound in dark green textile leather, gold stamping.

Special—To get it bound in embossed art cover, maroon and old gold, with full gold edges and thumb indexed, send $1.09 extra.

NAME 5

ADDRESS .....

.....

Roosevelt Message Has Depressing Effect on Wall Street

MARKET QUOTATIONS

QUOTATIONS COMPLETE TO CLOSING TIME

Toronto Stocks

BIGGAR & CRAWFORD

	High	Low	Close
Abitibi	175	170	170
Con. Bake	9	9	9
Br. Am. Oil	14¼	14	14
Can. Bread Co	3¼	2½	3
Bldg. Prods	22	..	..
Bell Tel	117½	117¼	117½
Burt, F. N.	32	..	..
Brazilian	10	9¾	9¾
Brewers & Dists	155	..	..
B. C. Pow. 'A'	29¼	..	..
Can. Bud	9	..	..
Can. Cem.	7½	7¼	7⅜
C. P. R.	16	15½	15⅝
Brew. Corp	9⅛	9	9
Can. Dredge	23	..	..
Can.S. Car & F.	6	5⅞	5⅞
Can. Canners	6	..	..
Can. Oil	13¾	..	..
Can. Malt	32	31½	31½
Cockshutt	7	..	..
Dom. Bridge	34	..	..
Dist. Seagram	15⅝	15¼	15¼
Dom. Stores	20⅝	20⅜	20⅝
Ford "A"	21½	21	21
Gypsum, L. & A.	6	6	6
Cons. Gas	180	..	..
Goodyear	114	..	..
Ham. Bridge	5½	..	..
Walk. G. & W.	32⅞	31¼	31½
Int Nickel	2736	2670	2675
Int Util A	4	..	..
Int Util B	70-75	..	..
Ind Alcohol	11¼	10⅞	11
Imp Oil	14¼	14⅛	14⅛
Imp Tobacco	11	10⅞	11
Con Smelt	154½	152	153
Laura S	57	..	..
Loblaw A	17	16⅝	16⅝
Mont L H & P	37⅛-37½	..	..
McColl-Front	13¼	13	13
Masey-Harris	5	5	5
Moore Corp	17	..	..
Page Hersey	67½	..	..
Press Metals	15½	..	..
Power Corp.	11-11⅛	..	..
Photo Eng	19b	..	..
Int Pete	26⅝	26⅜	26⅜
Std Steel	6¼	..	..
Service Stations.	7-7⅝	..	..
Sup Petro	23	..	..
Stan Paving	2⅜	2½	2½
Tip-Top Tailors.	9	..	..
C. Vinegar	26¼	..	..
Wineries	6⅜	6⅜	6⅜
Waterloo	2	2	2
Winnipeg Elec	3-3⅜	..	..
Weston's Ltd.	38	..	..
Steel of Can	36	35½	36

Toronto Mining

WATSON, WALLACE AND CO

	High	Low	Close
Acme Oil	25	23	23
Ajax Oil	105	105	105
Ashley Gold	108	103	105
Aldermac	25	24¾	24⅝
Amity	2¼	2⅛	2⅛
Bagamac	16	13½	15
Base Metals	150	145	145
Barry Hollinger	13½	12	13
Bobjo	46	41½	41½
Braylorne	1325	1310	1310
Bear	43	40	40
Bunker Hill	3	2⅞	2⅞
Brownlee	3½	3½	3½
Canadian Kirk	8¼	8	8¼
Chem. Research	205	197	200
Cent. Patricia	67	64	65
Cent. Manitoba	8½	..	..
Coast Copper	400	400	400
Cassels-Treth	69	61	63
Dalhousie Oil	39	39	39
Dome	3820	3700	3725
Dom. Explorers	4¼	4¼	4¼
Eldorado	282	250	263
Falconbridge	390	380	380
Federal Kirk	5½	5½	5½
Hollinger	1740	1710	1740
Home Oil	136	134	136
Howey	132	128	129
Hudson Bay	1300	..	..
Int. Nickel	2735	2670	2675
Kirk. Hudson	71	70	70
Kirk Lake	50	50	50
Kirk. Townsite	26	26	26
Gunnar	149	145	145
Little L. Lac	435	405	415
Greene St.	77½	75	76
Halcrow	25	20	20½
Read Authier	111	107	107
Parkhill	56	54	54
Granada	64	62	62
Jackson Manion	8¾	8	8⅞
Bradian	260	260	260
Paymaster	26½	26	26
Gods Lake	145	140	140
BRX	110	105	105
Goldale	14	14	14
Lakeshore	5050	4925	5050
Lee Gold	15	14	14
McIntyre	4500	4325	4360
Macassa	260	253	253
Maple Leaf	43	38	39
Malartic	64	60¼	60¼
Mining Corp.	185	185	185
Malrobic	4½	4½	4½
Moffat Hall	5	5	5
McMillan	65	64	64
McVittie-Grah.	55½	50	50
McWatters	43	40	40
McKenzie	120	118	118
Noranda	4290	4175	4290
North. Canada	25-26	..	..
Nipissing	225	210	210
Nordon	11	11	11
Pend Oreille	85	85	85
Pioneer	1320	1315	1315
Premier	134	127	129
Reno Gold	93	88	88
Ribago	1½	1¼	1¼
Sherrit Gordon	106	193	105
Siscoe	218	214	214
San Antonio	395	386	386
Sudbury Basin	175	174	176
St. Anthony	46	45	45
Sylvanite	270	267	270
Teck Hughes	615	605	605
Towagamac	61½	58	60
Thompson Cad.	52	49	49
Ventures	89½	88	89
Waite Amulet	136	120	120
Wayside	38	37	37
Wright Harg.	890	885	885
Wainwright	74	70	74
White Eagle	37	35	35

UNLISTED

Aischbach, asked	7
Bettie	112-120
Bathurst	3½-4½
Smelter Gold	26½-29¼
Pickle Crow	71-74
Gt. Bear Dev.	25-26
Young Davidson	29-34
Tobourn	135-142
Red Lake Gold Shore, asked	35
McLeod Cockshutt	36-39
Kow Kash, asked	6
Long Lac Lagoon	33-35

Sales—783,000

New York Stocks

BIGGAR & CRAWFORD

	High	Low	Close
Atchison	55⅝	53⅜	53½
Auburn Auto	35½	33¼	33⅝
Allied Chem.	133⅝	132½	133
Amer. Can.	96⅛	92⅛	92½
Amer. Smelt.	42⅛	38⅛	38⅝
Amer. R. & S.S.	14¼	13⅜	13⅜
Amer. and F. P.	8⅝	8	8
Am. Tel. & Tel.	117	115	115¼
Amer. R. Mills.	18¼	17⅞	17⅞
Ana. Copper	15⅜	14¼	14¼
Balt. & Ohio	24	23½	23½
Baldwin Loco	11⅛	10⅝	10⅝
Bordens	25⅝	23½	24¼
Byers, A.M.	22	21	21
Bendix Avn.	15⅝	15⅜	15⅝
Beth. Steel	35	34	34¼
Briggs	17	16⅝	16½
Canada Dry	22½	..	..
Can. Pacific	16	15⅝	15⅝
Case, J.I.	53	48½	48½
Chrysler	40⅞	38¼	38⅞
Columbus Gas	13⅝	12⅝	12⅝
Coca-Cola	124½	123½	123½
Cons. Gas	33⅜	33⅛	33⅛
Com Solvents	23⅝	21⅞	22
Dupont	85¼	82⅝	82⅝
Elect. B. & S.	15¼	14⅜	14⅜
Elect Auto L.	22⅛	21	21¼
Freeport Texas.	40	39⅜	39⅜
Gen. Electric	20½	19⅝	19⅝
Gen. F. Prods.	32⅜	32⅛	32½
Gen. Motors	33⅜	31⅝	31⅝
Gillette S. Ras.	10½	10⅜	10⅜
Goodyear	29⅜	27½	27⅝
Houston Oil	20⅛	20⅛	20⅛
Hudson Mtrs.	14⅜	13¼	13½
Int. Harvester	33⅞	32½	32½
Inter. Nickel	27½	26⅞	27
Inter. T. & T.	13⅛	12¾	12¾
Johns-Manville	49¼	48⅜	48⅞
Liquid Card.	28⅜	27½	27½
Mont. Ward	25⅞	24⅝	24⅛
Mack Truck	26	25⅞	25⅞
Nash Motors	17½	16⅜	16⅜
N. Y. Central	29¼	27¼	27⅝
National Bis.	35	33⅜	34
North American	17	16½	16⅝
Phillips Pete	18½	18	18
Pack Motors	4½	4	4
Penn. Ry.	31⅞	31½	31½
Radio Corp.	7⅞	7⅝	7⅞
Sears Roebuck	43	42⅛	42⅛
Simmons Bed Co	17	..	..
Stand. Brands	20¼	19⅜	19⅜
Stand. Gas & E.	10⅜	..	..
Std. Oil of N.J.	43⅜	42⅜	42⅞
Socony-Vac.	16	15⅛	15⅛
Studebaker	5⅜	5	5
Stewart Warn.	7⅛	..	..
South. Pacific	22¼	24	24
Timken Roll. B.	30	28⅝	28⅜
Texas Gulf Sul.	34	33½	433½
Union Pacific	122	..	..
Union Carb.	39	38	39
United Corp.	5½	5⅛	5⅜
U. S. Rubber	20	18½	18½
U. S. Steel	43	40⅜	40⅜
Vanadium Corp.	21⅝	20	20
Westinghouse	34⅜	31⅞	32
Warner Bros.	6	5⅝	5⅝
Yellow Cab	4⅜	..	..
Woolworth	50⅜	49¼	49¼

ARCHBISHOP WEAKENS.

TORONTO, May 22.— (C.P.)—Condition of Rt. Rev. Neil McNeil, Roman Catholic Archbishop of Toronto, to-day was described as very grave. The Archbishop is in hospital, where he underwent an operation a fortnight ago.

Officials of the hospital said he spent an unfavorable night and that he was very weak.

Grain Quotations

LEEMING AND LEEMING

Phones 2786 and 2787

CHICAGO

	July	Sept	May
High	89⅞	90⅝	91
Low	87½	88⅜	89⅛
Close	88⅝	89⅛	89⅞

WINNIPEG

	July	Oct.	May
High	71	72⅝	69⅞
Low	70	71⅝	69
Close	70½	72⅛	69⅝

LIVERPOOL CABLES

Due—Chicago ½ to ¾ lower; Winnipeg ⅝ to 1 lower.

Open—½ lower.

12.45—Unchanged.

2.15—½ to ¾ higher.

Close—Unchanged to ¼ lower.

BOND LIST

WATSON, WALLACE & CO.

Dominion of Canada

1936	105½-105⅝
1937	110 -110⅜
1941	108⅝-109
1952	102½-102⅝
1958	105½-105⅝

Province of Ontario

1948	110½-110⅝

ROBINS INNOCENT VICTIMS?

ST. CATHARINES, Ont., May 22 (C.P.). — Definite knowledge that children in haste to accumulate starlings' legs to exchange for theatre tickest are killing robins and sparrows has come to light with the finding of mutilated bodies of these birds in the district. Complaints have also been made of children destroying robins 'nests. No starlings' legs have so far been exchanged for theatre tickets.

STOCK TRADE OFFER IS MADE TO CANADA BUD

Brewing Corporation of Canada Would Exchange Share for Share.

TORONTO, May 22. (CP)—Brewing Corporation of Canada, Limited, in forwarding their annual financial statement to shareholders today, announce that they have made an offer to shareholders of Canada Bud Breweries, Limited, to exchange Brewing Corporation common shares for Canada Bud shares in equal numbers. Both issues are selling in the market around $9 at present.

The financial statement is for the year ending April 30, and reflects the acquisition of control of Cosgrave Export Brewery Company Limited and O'Keefe's Brewing Company, Limited.

The statement does not include profit and loss figures. Under current assets are shown: Cash, $292,007; accounts and bills receivable, less reserve for doubtful accounts, $272,803; inventories, $1,431,773; lands, buildings, plan; and equipment are put in at $9,455,386; less reserve for depreciation, $3,151,199; other investments are shown as $377,858.

Current liabilities include bank loans, $298,000; accounts payable, $272,935; other obligations including 5 per cent notes due in 1936, balances payable in connection with purchase of subsidiaries and guaranteed debentures, 1936, series, $1,619,756.

TORONTO LIST FOLLOWS WALL STREET TREND

Roosevelt's Silver Message Has Bearish Effect on Whole Board.

INTERLISTEDS WEAKEN.

TORONTO, May 22 (C.P.).—Toronto Exchange industrial shares followed at a distance the New York downward trend which set in today after the Presidential statement regarding silver had been made public. The President's insistence on the right to say when the proposed silver backing for currency should be brought up to the 25.75 ratio to gold, was said to be one of the bearish features of the message. Losses were mainly in the interlisted section of the board.

Brazilian recovered to 10, closing ¼ off after hitting 9¾ in quite active trading. Ford 'A' was weak at 21, C.P.R. dropped a half point and Nickel, closing at $26.80, showed a loss of 60 cents. Distillery shares held up well until the last hour, when prices were shaded to ⅝ for Walkers Common, Distillers, Seagrams and Industrial Alcohol.

Market Briefs

as Received Over Wire

LEEMING AND LEEMING

Phones 2786—2787

NEW YORK, N. Y., May 22.—For moderate term speculation the outstanding issues are Balt. & Ohio, Southern Railway, Atlantic Coast Line, N. Y. Central, Del. & Hudson, Louisville & Nashville, Union Pacific, Atchison, Kansas City Southern & Nickel Plate.

The leading governments of the world are becomng more and more air conscious. Such nations as England, U.S.A., Germany, France, Russia, Italy and Japan are planning large increases in their aircraft eqipment. The leading plane manufacturers both in this country and abroad report both increased orders and a large number of inquiries. Speculative interest in airplane stocks is becoming more widespread and it is quite likely that a fair sized boom may be seen in that group before many months have rolled by. We think it will prove to be sound speculation to accumulate such issues as Douglas Aircraft, United Aircraft and Curtiss Wright.

Cerro De Pasco stands out as a particularly attractive issue for long range speculation. In addition to being an important copper producer the Company also has very large silver ore reserves and turns out quite a volumeof both lead and zinc. It is a low cost producer and under normal conditions a fairly large money maker.

Broker's Opinions

12 reviewed. Bullish 6. Bearish 1. Non-committal 5.

Paine Webber & Co.—Recommend generally bullish attitude, firm in the belief that a higher level for commodity prices will be brought about either by nature or by administration activities, and that stocks will participate.

Goodbody & Co.—We are still inclined to the view that somewhat higher levels will prevail before this month has exhausted it's possibilities. Stocks may be purchased on moderate recessions.

Fenner & Bean—In the absence of any appreciable volume of offerings during this resting spell, technical market conditions provide sufficient support to permit average price levels to be maintained even though outside news influence are not immediately of a constructive nature.

Livestock-Produce Quotations

ONTARIO HOG PRICES

TORONTO May 22 (CP)—Bacon hog prices ranged from $7.75 to $7.85 in Ontario market points today. To-day's prices: Brantford, $7.85, unchanged; Peterborough, $7.75, unchanged; London, $7.75, up 10; Hull, Que. $8.25 off trucks, up 15.

FRUITS AND VEGETABLES.

TORONTO, May 22 (C.P.) — Wholesale prices on fruit and vegetables as supplied by White and Co., were reported unchanged today.

TORONTO PRODUCE

TORONTO, May 22 (C.P.) — Wholesale prices on produce delivered at Toronto as supplied by the United Farmers Co-operative Co. here to-day were:

Eggs—Grade A-large, doz., 17c; grade A-medium, 15c; grade "C" 14c.

Churning Cream — No. 1 lb., 21c; No. 2, lb., 19c Butter—No. 1, solids, lb., 20½c; No. 2, 20c.

Ontario Cobbler potatoes, bag, 85 cents.

TORONTO CHEESE

TORONTO, May 22 (C.P.) — The Toronto Wholesale Cheese Market was steady to-day with dealers buying large colored, parafined and government graded at 9½c.

Wholesalers offered cheese to retailers at the following prices: New—Large, 11c; twins, 11¼c; triplets, 11½c. Medium—Large, 15½c; twins, 15¾c; triplets, 16c. Old—Large, 17½c; twins, 17¾c; triplets, 18c.

TORONTO LIVESTOCK

TORONTO, May 22. (CP). — Trading on the cattle division of the Toronto Livestock Market continued very slow this afternoon and less than half the supply was sold by two oclock.

Prices yere stronger on butcher cattle and steady on bulls, cows and fed calves. No sales were made on weighty steers. Prices were unchanged on all other classes with trading steady.

Receipts as reported by the Dominion Livestock Branch were: Cattle 1,210; calves 680; hogs 960; sheep and lambs, 780.

Choice butcher cattle made $5.25 to $5.50 with one load at $5.75. Commmon butchers sold down to $4.

Good butcher cows ranged from $3.50 to $4.00 with good bulls at $3.25 to $3.50. Fed calves sold at $5.00 to $6.50 and a few got up to $700.

Calves held steady at $3.50 to $5.00 cwt. for common to medium vealers. A few choice vealers sold up to $6.00 and $6.50.

Hogs settled unchanged at $7.90 f.o.b. for bacons, $8.25 off truck and $8.65 off car.

Both grades of lambs, feed lot and spring, sold steady with the former at $10.50 cwt. for choice and the latter at $5.00 to $10 each. Sheep were also steady at $4.00 to $5.00 cwt. for good light ewes.

Market Closing On All Exchanges

MONTREAL EXCHANGE.

MONTREAL, May 22.—(C.P.) — In sympathy with the downward trend in New York, prices on the Montreal stock exchange declined at the close to-day. The main part of the list which had shown resistance to the settling gradually moved lower.

International Nickel dropped 70 cents at $26.05, while Brazilian Traction after selling at a new low for the year at 9¾, finished the day with a loss of ⅝ at 9⅞. Among the other issues to record fractional losses were Montreal Power, Canadian Pacific Railway, Canadian Industrial Alcohol, McColl-Frontenac, Howard Smith and Dominion Textile. Dominion Coal Preferred lost a point at 64.

WALL STREET.

NEW YORK, May 22 (C.P.). — Led by metal shares the stock market turned sharply downward today following President Roosevelt's message to Congress on silver legislation. The selling which occurred near the end of the fourth hour was active for about 15 minutes, but trading again reverted to earlier dullness as mild rallying tendencies appeared.

Silver shares dipping 2 to 6 points at their worst, included U.S. Smelting, American Smelting, Cerro Pasco and Howe Sound. Utilities were resistant but industrial and rails lost 1 to around 3.

Transfers approximated 850,000 shares.

British Amateur

PRESTWICK, England, May 22 —(CP)—Results of the British amateur golf championship at a glance:

First Round

Johnny Goodman, United States, defeated W. M. Robb, Great Britain, 5 and 4.

Second Round

Jack McLean, Great Britain, defeated H. M. Gow, Great Britain, 3 and 2.

Johnny Pischer, United States, defeated Gus Moreland, United States, 3 and 2.

Jesse Guilford, United States, defeated Lister Hartley, 3 and 2.

MAIN STREET TOPICS

Jabs and Jottings as Picked Up by an Examiner Reporter.

REMODELLING STORE

The store premises at the north corner of George and Brock streets, owned by Coleman Brothers and formerly occupied by the A. and P. Stores, is undergoing remodelling. Bert C. Graham, local contractor, has the work in hand of converting the property into double store premises, with a view of the owner securing early tenants.

MARK STREET Y.P.S.

The Rev. C. D. Daniel presided at a very impressive devotional period at the regular meeting of the Young People's Society of Mark street United Church, held last evening.

The program was in charge of the Citizenship department convenor, Miss Mary Terrace, who took the topic of the evening: "What is the Basis of Christian Giving?"

The Scripture lesson was read by Elmer Pearse and plans were made for the picnic which will be held at Wallace's Point, on June 14th, in conjunction with the Young People's Society from Stewart Hall.

TO CLOSE AT 5.30

In order to give their clerks an opportunity to benefit from the summer sunlight, clothing stores in the city have decided to close their stores each afternoon except Saturday at 5.30 during the summer months. The early closing for the clothing stores will commence on June 1.

TRAVEL BUREAU NEEDED AT ONCE

(Continued from Page 1)

5. That a sum of $150,000 be voted at the present session of Parliament to finance this campaign during the present fiscal year.

6. That a permanent progressive program of Canadian tourist travel promotion be launched, with the closest co-operation between all agencies engaged in this work, the Dominion's share in effort and expenditure to co-ordinate and supplement the work already undertaken and proposed by all other agencies, and in no manner to supplant this work or the organizations engaged therein.

Contact With Parliament.

7. That a standing committee of this House (representative of all the provinces) be set up to bring Parliament into direct and permanent contact with this important national matter, to conduct an annual study of the tourist trade, and to consider means through which it may best be fostered and encouraged.

8. That the Canadian system of national parks be extended as a truly national policy, to embrace all the provinces and that greater efforts be put forth to attract visitors to these fine scenic and recreational centres.

The report recommends further that "there is need for the establishment as early a date as possible of a central organization at Ottawa to co-ordinate the multitude of tourist agencies, public and private," and suggests that the advisory council meet from time to time during every year to consider ways and means for the expansion of the tourist trade. Evidence was submitted, the report states, to indicate overlapping and duplication of activities of various departments of the Dominio nservices, as well as Provincial and private agencies in the dissemination of publicity. It is recommended that a co-ordination of these services would produce present results with greater economy, and enlarged results in proportion to the additional expenditure of funds and endeavor.

It is specifically declared in the report that the Dominion Government's efforts should be to supplement rather than supplant the work of existing agencies.

Campaign Notes

At a joint meeting of the executives of the Senior Conservative Association, the Women's Conservative Association, and the Young Conservative Club held in the Empress Hotel parlors last night, and attended by T. P. Lancaster, the Government candidate's plans were completed for the campaign Headquarters for both men and women workers will be opened in two stores in the Denne Block on Water Street on Monday next. Harry Foote will be the organizer for the men, while the women's activities will be in charge of Mrs. F. Miller and Mrs. J. Cridland.

$35.74 GOLD AT LONDON

MONTREAL, May 22 (CP)—Bar gold in London unchanged at $34.74 an ounce in Canadian funds; 136s 3d in British funds. The fixed $35 Washington price amounted to $34.93 in Canada.

FILTHY HOVEL HOME OF DOGS

Humane Society Inspector Will Destroy Dogs at "Waterworks Kennels."

12 DOGS LEFT BEHIND.

Fertile breeding ground for disease germs, would appear to be the most striking characteristic of the filthy hovel recently vacated by "Doc Deremo", and commonly known to residents of the city as the "Waterworks Kennels".

The Examiner visited the shack this morning in company with Dr. Thomas Johnston, V.S., and Cyril McMillan inspectors for the Humane Society. The reporter agreed with the inspectors that the burning of the shack and the refuse with which it is littered both inside and out, would be beneficial in the interests of public health.

But it was not as health inspectors that Dr. Johnston and his assistant paid their visit to the hovel, but purely in the capacities as representatives of the Humane Society.

Recently "Doc Deremo", aged salve peddler and "dog fancier" moved after ten years occupancy of the shack, to Douro Township, leaving behind a motley collection of not less than twelve dogs of nondescript breed.

The dogs which it is stated on reliable authority actually occupied the shack along with the old man and his female companion, remained in possession of the place. Some of them are still there, others have been caught and destroyed by the inspector.

"Doc Deremo", it is learned made one or two return visits to the pitiful shack which he had known as his home for so many years, bringing with him inadequate scraps of food for his dogs.

A complaint from a resident in the vicinity resulted in Dr. Johnston's first visit to the shack over the week-end, when the inspector came to the conclusion that the dogs, many of which were in a mangy and savage condition could not be allowed to remain at the deserted hovel. The inspector consulted with "Doc Deremo" and received the old man's permission to dispose of the dogs as he saw fit.

Last night after dark, Inspector McMillan visited the shack and succeeded in lassoing five of the dogs, which were brought into town and humanely destroyed. The bodies of two dead dogs were also recovered on the premises.

Upon his visit to the shack this morning, Dr. Johnston took with him a cardboard carton full of meat scraps and bones whch were readily pounched upon by the remaining four or five dogs. He and his assistant succeeded in confining two of the dogs within the shack, and tonight they are planning to effect their capture and dispose of them also by humane methods.

"Some of the dogs I destroyed last night", the Inspector stated, "had their hair off and their skin was red and swollen".

Adjoining the shack is a lean-to stable, in equally filthy condition. Sadly exposed to the elements, it is the stable, which according to Dr. Johnston, housed "Doc Deremo's" horse.

Among some of the numerous inscriptions, with which the eccentric 74-year-old hermit has inscribed and outside of the shack, are such as, "give a dog a home" and "let live."

MINING ISSUES SHOW DECLINE

Silver, Gold and Some of Base Metal Stocks Drop as Much as $1.

LIGHT RALLY AT CLOSE.

TORONTO, May 22 (C.P.). — Accepting the New York market's one, mining listings on the Toronto Stock Exchange sold down this afternoon soon after President Roosevelt's message to Congress regarding silver was made public. Silver, gold, and some of the base metal shares dropped as much as $1.00, but after a half-hour of unloading pressure wa lifted and firming process set in. The majority of the issues, however, were still on the down side at the close.

McIntyre was the weakest of the big gold group, closing at 43.60 for a loss of $1.40. Dome sagged 90 cents, Wright-Hargreaves 10. Braslorne 15, and Pioneer 10. Hollinger held a gain of 20 cen's at $17.35, and Lake Shore added 25 cents.

In the general pressure Eldorado was carried back 30 cents to $2.50 from which point it recovered to $2.65 for a net loss of 15.

Magistrate's Court

Noah Taylor, Curve Lake Indian, was found guilty to-day by Police Magistrate Langley on the charge of having had in his possession 40 pounds of cleaned maskinonge illegally on May 11. Stating that he was disposed to treat Taylor leniently, His Worship imposed a fine of $10 and $2.50 costs or ten days in jail. Practically the same evidence was produced to the court as that given yesterday in another charge again the same man. F. D. Kerr, K.C., appeared for the prosecution, and J. A. O'Brien for the defence.

Races — Entries — Selections Comment — Results

Woodbine Entries

(For Wednesday, May 23)

First Race.

Purse $800, Patricia Plate, claiming 2-year-old maidens, foaled in Canada, 4½ furlongs (12-1):

Lipton 111, Illuminera 105, Worthy Choice 111, Russell H. 111, Vial 105, Rose Branch 105, Fine Feathers 105, Crystal Beach 105, Smoke Ring 108, A-Rock Jug 105, Andaste 108, Linesman 108; also: A-Belle Fuller 105.

A-Erindale Stable entry.

Second Race.

Purse $800, Belleville Plate, claiming 4-year-olds and up, six furlongs (12-6):

A-Maebee 105, Revonah 112, Federal Reserve 110, Altsheb 110, Polygeny 105, Sue Jones 105, Strenuous 105, Flying Heels II, 105, B-Energetic Boy 109, Battle Plane 110, En Avant 110, B-Fred Almy 114; also: A-Swagger Stick 107, C-All Forlorn 115, Hanover Jean 110, Blue Damsel 110, Wacket 107, C-Dark War 110.

A-G. W. Brown and C. M. Henderson entry. B-T. F. Swords and Miss L. C. White entry. C-Mrs. C. S. Mitchell and M. Keeling entry.

Third Race.

Purse $1,000, Helter Skelter Steeplechase, claiming 4-year-olds and up, about 2 miles (11):

A-Polo Pass 133, C-Judge Fardy 147, B-Dragon de Vertu 143, D-Forbis 143, Swansea 141, D-Winoya 143, B-Red Shank 135, Leadgold 143, Thistle John 143, C-Celeritas 139, A-Red Tam 141.

A-Brier Farm entry. B-Miss K. Christie entry. C-W. T. Northgrave Jr. entry; D-Low Field Farm and Mrs. J. M. Black entry.

Fourth Race.

Purse $3,000, Breeders Stakes, 3-year-olds, foaled in Canada, mile and sixteenth (6):

A-Spey Gold 115, A-Sam Worthy 115, Candy Feast 110, Worthy Duke 112, Horometer 127, Zakuska 115.

A-W. H. Wright entry.

(Post positions to be drawn 45 minutes before post time).

Fifth Race.

Purse $800, Cobourg Plate, claiming 4-year-olds and up, one mile and eighth (8):

Make Believe 107, Jack O'Or 107, Faux Pas 107, Traumagne 112, Spanflow 107, Gay Spirit 110, Deedle 110, Brad 107.

Sixth Race.

Purse $800, Mayflower Plate, claiming 3-year-olds, six furlongs (12-2):

Sir Roland 106, Marveline 111, Hidden Lore 112, Herward 106, Conanne 101, Wichita City 117, Sonny Don 106, Sass 103, X-Stirred Up 107, Tullihoo 112, Last Signal 106, Svelte 110; also: Mysterious Nell 106, Pot au Mint 111.

Seventh Race.

Purse $1,200, The King Edward Gold Cup, handicap, 3-year-olds and up, one mile and sixteenth (7):

Khorasan 122, Kokuao 114, A-Sun 99bot 100, A-Shady Well 107, Round Table 103, Crofter 105, Spey Crest 104.

A-Ed. F. Seagram entry.

X-A.A.C. Cloudy and fast.

DENY MEMBERS GIVING SUPPORT

(Continued from Page 1)

"Abolition of the Lieutenant-Governor and transfer of other unnecessary, expensive and overlapping services to the National Government.

"Minimum weekly wages for all workers based on the cost of living and drastic reduction of working hours.

"The socialization of Hydro powers so that every community, rural and urban, shall be adequately served at a minimum uniform cost.

Loans to Farmers.

"Mortgage loans to farmers through the Agricultural Development Board at the lowest possible rate of interest. Whilst the family farm is the accepted basis for agricultural production in Canada, the position of the farmer may be improved by: (a) Extension of consumers' cooperatives for the purchase of farm supplies and domestic requirements; and (b) the extension of cooperative institutions for the processing and marketing of farm products. Both of the foregoing to have suitable state encouragement and assistance. The substitution for the present system of foreign trade of a system of import and export boards to improve the efficiency of overseas marketing, to control prices and to integrate the foreign trade policy with the requirements of the national economic plan.

Consolidate Debts

"Consolidation of private debts, both of farmers and others, and to this end a provincial conference of all creditors (banks, mortgage and insurance companies) for the purpose of reducing principal and interest charges.

"Extension along its original lines of the Provincial Savings Bank which has been undermined for the benefit of private banking interests.

"A new taxation policy designed not only to raise public revenues but also to lessen the glaring inequalities of income and to provide funds for social services.

"Abolition of direct taxes on farmers for the upkeep of provincial highways.

"Free education from public school to university.

"Removal of the liquor question from politics by having all decisions regarding it made by referendum."

MURRAY'S SELECTIONS

AT KENILWORTH

First Race—	**Second Race—**
Lipton	Energetic Boy
Rose Branch	Fred Almy
Fine Feathers	All Forlorn
Third Race—	**Fourth Race—**
Judge Fardy	Horometer
Swansea	Spey Gold
Dragon Le Vertu	Candy Feast
Fifth Race—	**Sixth Race—**
Make Believe	Tullihoo
Faux Pas	Pot Au Mint
Traumagne	Hereward
Seventh Race—	
Khorasan	
Shady Well	

Woodbine Results

FIRST RACE.

$800, Grosvenor Plate, two-year-olds, 4½ furlongs:

St. Moritz, 109, Abel, 5.40, 2.85, 2.25.

Dark Vive, 105, Dougherty, 3.80, 2.50.

Little Dinah, 109, Fisher, 2.35.

Time, :55.

Marylitch and Oh Joy also ran.

SECOND RACE

$800, York Plate, claiming 3-year-olds, foaled in Canada, 6 furlongs.

Ardawn, 106, (West) $145.75, $35.70, $11.05.

Andiron 117 (Watson) $3.95, $2.80.

Sophron 114 (Mann) $3.10.

Time 1:14 1-5.

x-Pewter Crest Momiji, Thermal, Masque Mar, Ville Crest, Missouri Jim, Sweep Trap, x-Imadud, also ran. x—Field.

THIRD RACE.

$800, Aldershot Plate, claiming 3-year-olds and up, 6 furlongs:

St. Nicks, 113, Dougherty, 4.55, 3.15, 2.80.

Meloy, 113, Watson, 4.50, 3.55.

X-Trajectory, 110, Lennie, 9.05.

Time, 113 1-5.

Happy Warrior, X-Hey Kelly, Timon, Protractor, Tourbanova, Bubbling Out, A-Powder Monkey, Lace Shawl, and A-Stormer also ran.

A-G. Baker and G. W. Brown entry. X-Field.

PRIESTS FLEE FROM SONORA

Governor Halts Religious Services in All Catholic Churches.

HAVEN IN U. S.

NOGALEZ, Ariz., Mayy 22 (AP) —Catholic priests were reported fleeing from Sonora, Mexico, toward the United States to-day under an order issued by the Governor of the Mexican State.

Reports from the border State said religious services were at an end in all Catholic churches in Sonora and that many were closed.

Governor Rudolfo Elias Calles, son of the former Mexican President under whose regime many Catholic dignitaries fled charging religious persecution, said at Tucson, Ariz., his order merely enforces provisions of the Mexican Constitution of 1917.

He said Mexican law requires that ministers of any church must be Mexican citizens, that the Republic has provided all church property is state property, and the government has limited the number of any ministers in any community.

Frafael Ru'z, Mayor of Nogales, Sonora, said the order was caused by priests delving into politics and interfering with the government.

Youth Is Arrested Sen. Hardy Robbery

BROCKVILLE, Ont., May 22. — (CP).—Robert Secord, 18, giving his address as Vancouver, was remanded until May 26 for sentence when he pleaded guilty in court to-day to several charges of theft. He was caught at the home of

NEW EXPLOSIVE BEEN INVENTED WINNIPEG MAN

Offers of Two Foreign Governments to Buy Process Refused.

GOES TO GREAT BRITAIN.

National Research Official Sent From Ottawa to Make Report.

WINNIPEG, May 22 (CP)—Examination of early tests and study of preliminary reports on a new high explosive were underway here to-day by F. G. Green, Ottawa, a member of the National Research Council of Canada.

Mr. Green came to Winnipeg yesterday at the request of Dr. H. M. Tory, chairma nof the council to investigates tests made at the Manitoba Creosote Company here which promised revolution in the aniline dye and high explosive industries.

Information on the tests has been laid before Prime Minister R. B. Bennett, it was learned. Nature of the new process, discovered by B. M. Weston, a graduate of the University of Manitoba, in experiments at the plant. The nature of the new process has not been divulged.

No Details Given

R. L. Millar, manager of the plant, admitted chemical experiments had been carried out at the plant, but declined to detail what had been done or what had been achieved. Two foreign governments had attempted to buy the explosive process, but Mr. Millar declared "the explosive development must go to Great Britain. That's where it belongs."

Mr. Millar said success had been achieved in removing all the carbon from coal tar, something which had previously been considered impossible. The process also recovers 31 per cent of the coal tar oils against nine per cent recovered in previous formulas. Oils of heavy gas-house coal tar form the base for manufacturing high explosives, aniline dyes, perfumes and medicines.

4,900,000 Pickerel, 605,000 Maskinonge Fry Being Placed in Waters of This District

That fishermen in this district are going to enjoy good fishing in the years to come as a result of the work of the Fish and Game Department in placing fish fry in the surrounding waters is indicated in a letter received to-day by T. P. Lancaster, from D. McDonald, Deputy Minister of the Department. According to this letter, the department will "plant" 4,900,000 pickerel fry and 605,000 maskinonge fry in the waters of Victoria, Peterborough and Northumberland Counties this season.

The allocation of the fish fry is as follows:

Pickerel.—Victoria County (Trent Creek and Talbot River, 500,000. Lake Dalrymple 200,000, Balsam Lake 250,000, Young's Lake 50,000); Peterborough County (Belmont Lake 200,000, Crow River 100,000, Rice Lake 1,000,000, Otonabee River 250,000); Northumberland County (along the Trent River 1,350,000, Healy Falls 200,000, Crow Bay 300,000, Campbellford Reach 200,000, Trent Creek 100,000, Bradley Bay 200,000, Rutherford's Cove 100,000, McKenzie Channel 200,000).

Maskinonge. — Victoria County Burnt River 15,000; Fur Farm Stream 75,000, Pigeon River and Lake 100,000, Sturgeon Lake 50,000, Omemee Pond 25,000, Scugog Lake 75,000, Pigeon River, the balance). Peterborough County (Round Lake 20,000, Belmont Lake 20,000, Indian River 10,000, Katachawanooka Lake 10,000, Clear Lake 15,000, Rice Lake 75,000, Stoney Lake 75000). Northumberland County Trent River at Seymour, Healy Falls and Haig's Reach 30,000, Bradley Bay 10,000).

Some of these fry have already been "planted" in the streams it was learned.

PAPER COMPANY OWES THE BANKS

(Continued from Page 1)

to say the results had been "terrible" but the real story has yet to be written.

Five directors out of 17 on the Canada Power Board had been directors of banks, Mr. Gundy said. He personally was not nor never had been a bank director.

Mr. Gundy was being questioned by various members of the committee when adjournment was taken at noon and his examination continued this afternoon. Several other officials who figured in the mergers were also present and will be heard later.

In answer to Mr. Power, Mr. Gundy said that he was connected with Wood, Gundy and Company, and also Holt, Gundy and Company. The latter company had not been operating for two or three years. One of his associates in the latter company was Sir Herbert Holt.

Consolidate Industry

He and his associates had made an attempt to consolidate the pulp and paper industry Mr. Gundy said, but he thought that there were as many companies after their attempt as before. He agreed with Mr. Power that the pulp and paper industry before the formation of Canada Power and Paper might be classed roughly as follows: Abitibi group, the International Paper group and the Holt Gundy group, which eventually became Canada Paper. He thought, however, that the third named group might more appropriately be termed the "Wood Gundy Group" as Holt, Gundy and Company had not been active in connection with it.

Mr. Gundy sad that he had a large interest in both Wood, Gundy, and also Holt, Gundy.

He had decded to go nto the paper business following the financing of the Bay Sulphite Company, afterwards the Port Alfred Pulp and Paper company, said Mr. Gundy.

The consolidation of the St. Maurice Paper Company and the Belgo-Canadian Paper company was the nucleus of the Canada Power and Paper Corporation, Mr. Power continued. Mr. Gundy agreed and said he was an interested party. The Port Alfred Company did not come in with the original companies but entered later.

The Union Bag and Paper Company of New York owned the St. Maurice Company. A new company was formed with all the physical assets of the St. Maurice Paper Company purchased outright from Union Bag, and 85 percent of the Belgo shares, bought for cash. It was called the St. Maurce Valley Corporation and started in 1925 with authorized capital 160,000 shares and an authorized bond issue of 15,000,000 of which around $9,000,000 were issued. Assets were set at $54,000,000. The Union Bag shares were bought at par.

The next step was acquistion of the Old Canada Paper company located at Windsor Mills, Que., followed by the purchase of Anticosti Island from Senator Meunier of Paris bought the Valley Corporation, Wayagamack Pulp and Port Alfred bought the entire island for $6,000,000 with all rights, the three companies sharing one third each. There were no commissions paid on the purchase, witness declared.

Next came the merger of St. Maurice Valley Corporation and Laurentide, in 1928. The same year the Canada Power and Paper Corporation was incorporated to take over the St. Maurice Corporation and Laurentide. The first chairman of the board was Sir Herbert Holt, the president J. A. Cahoon, head of Laurentide and Mr. Gundy was a director.

The capital of the new corporation was 750,000 shares (no par value) of which 688,000 were issued, 288,000 going to Laurentide shareholders, share for share plus one $100 five and a half percent debenture, and 400,000 shares to St. Maurice shareholders at a ratio of two and one half to one. The authorized bond issue was $100,000,000 of which $38,000,000 was issued all of which went to Laurentide shareholders. Nothing went to the public.

Underlying Reason

"What was the underlying reason for bringing about this merger?" asked the chairman, R. B. Hanson, (Cons., York-Sunbury).

"To eliminate causes of friction which were destructive to the industry," replied the witness.

"Was there no question of profit?" asked John T. Hackett, (Cons., Stanstead).

"There was no profit in the Canada Power and Paper merger," Mr. Gundy replied. There had been no commissions, and no profits to banks or financial houses.

Major Power: "Was it not a fact that you were afraid of the influence of the International Paper Company?"

Mr. Gundy: "That might have had something to do with it. They were an aggressive, active company."

Major Power: 'Was there not some question between Sir Herbert Holt and A. R. Graustein of the International company as to the growing interests of the latter in the power business, and when they could not get together Sir Herbert and yourself decided to expand in order to fight off International?"

Mr. Gundy: "That's something you had better ask Sir Herbert. So far as I am concerned there is nothing to that."

Indict Shipping Official In Debutante Murder

Denying any connection with the brutal attack and murder of Louise Jeppesen, beautiful Ogden, Ut., debutante, above, Millard Hickman, 48-year-old wealthy San Francisco shipping official, also shown here, has been indicted for the slaying at San Francisco. The girl's body was found in Golden Gate park, a victim of strangulation, following a foursome party.

COUNTY BOILER BEING REPAIRED

Boiler Used to Heat County Building Sprang a Leak.

WORK DELAYED.

The large boiler that provides the heat for the county buildings, including the gaol, gaol officials' residences and offices is undergoing repair. Recently the boiler which is housed in a separate building facing Brock street, sprang a leak, and for over a week the county buildings have been without heat.

With the mild weather that has been experienced since the boiler has been out of commission little or no inconvenience has been caused. It is easy to imagine the discomfort and inconvenience that might have been caused had the trouble in the boiler developed any earlier than it did.

Repair work which is now well in hand and rapidly nearing completion, was delayed it is learned, owing to government regulations requiring that the boiler must be riveted and not welded.

It had been the original intention of the County Property Committee to have the break repaired by an acetylene weld, but when the boiler inspector insisted that the break must be rivetted the next difficulty that presened itself was to locate a boilermaker. Apparently there is a scarcity of available boilermakers in this district, but Charles Wright, former employee of the William Hamilton Company was located working on a farm out in the district.

The services of Mr. Wright were secured and the work is now nearing completion with the assistance of the Harnden Welding Company, and Cuffe Brothers who are doing the bricklaying.

According to James Brownlee, caretaker at the County Buildings, the boiler is in good condition except for the break which occurred at the rear end, which had become corroded and weakened from seepage water. The boiler house is erected on the side of a slope, and moisture had seeped in back of the boiler from the elevated ground at the rear.

NEW WORK GIVES JOBS FOR MANY

Unemployment in Northern Part of County Well Taken Care of, T. P. Lancaster States.

With several new work projects launched in the northern part of the county, some one hundred settlers in Chandos, Harvey and Galway townships are now employed in road work under the colonization road plan. T. P. Lancaster informed the Examiner today. In addition to this road work two drainage projects in Galway and Harvey townships have been started under the Public Works Department and are providing jobs for residents of the district. The unemployment slack in the northern section of the county has been pretty well taken up, Mr. Lancaster states.

10 C.N. Cars Ditched Near Belleville

BELLEVILLE, May 22 (C.P.). — Ten freight cars of a Canadian National train were derailed one mile west of the city limits early to-day, and traffic blocked on both tracks. The auxiliary is working, clearing the debris, and it is expected the track will be cleared in a few hours. No one was injured. No cause was given for the derailment.

THREE MEN ARRESTED, IMPERSONATING POLICE

STURGEON FALLS, Ont., May 22 (C.P.). — Charged with impersonating constables, Alfred Savage, Gaspe, and Eugene Peltier, Montreal, were under arrest here to-day. They appeared in Police Court yesterday and were remanded. Albert Allarie, Montreal, charged with vagrancy, was also held.

According to police the three hired a taxi in North Bay and went to Sturgeon Falls, intending to return. While in Sturgeon Falls they are alleged to have visited a house and demanded the right to search it. When refused, one of them allegedly showed a police badge.

FIND LOST SHOE IN MURDER CASE

Montreal Police Believe Spot in Suburb is Where Divorcee Was Shot.

MYSTERY CLEARING.

MONTREAL, May 22. (CP).—A rain sodden high-heeled shoe found on the edge of a road near Riviere Des Prairies in the north end of the city to-day led Montreal Detectives to believe they have discovered the approximate site of the murder of Graziella Viens, 26, a week ago. The woman's bullet-riddled body was found crammed into the rumble seat of a roadster abandoned in a downtown street.

One shoe was missing. Detailed descriptions of the shoe were made public by the detectives assigned to the case and early to-day Alphonse Messier of Riviere Des Prairies reported to police he had found the missing shoe.

A week ago Miss Viens, living at home since her divorce from Noel Rondeau, announced her intention of spending the week-end at St. Jerome a few miles north of Montreal in the foothills of the Laurentians. She did not say with whom she planned to stay. Monday her body was found slumped in the rumble seat of a roadster belonging to Joseph Alisero, a friend. Alisero told police he had lent the automobile to Miss Viens for the week-end. He is being held as a material witness pending resumption of the coroner's inquest May 29.

TAKE YEAR BREAK BOOTLEG TRADE SAYS U.S. ALCOHOL CONTROL HEAD

Probe Shows Sale of Illicit Liquor Higher Than Licensed Product.

CUSTOMERS DUPED.

WASHINGTON, May 22 (A.P.)—So deep are the roots of the bootleg racket in the United States that Joseph H. Choate, Jr., Federal Alcohol Control Administrator, estimated yesterday the campaign to eliminate it would require a year.

"The back of the trade might be broken in less than that time but I think it is unlikely," he said in an interview.

"The only thing," he said, "that could greatly reduce production of illegal liquor would be a tremendous wave of enforcement and a tremendous wave of refusal to buy bootleg. Proceedings have been started to increase enforcement and possibly the public will be moved not to buy so much bootleg."

Saying reports from a number of areas indicate that sales of illicit liquor are higher than those of the licensed trade, Choate added that prices are steadily dropping.

His information is that stills dot all sections of the country. The south has the greater number and the north the better equipment.

He indicated that restaurateurs have found it easy to slip adulterated beverages over on customers.

BOMB EXPLODES IN POST OFFICE

WASHINGTON—A bomb which inspectors say was destined for the Balkans exploded in the Post Office dead letter office yesterday, shattering a clerk's hand and slightly injured a Negro messenger.

It was concealed in a hollowed-out book, and went off when the volume was opened by Myrton L. Genung.

Genung was in too critical a condition after to tell what happened.

THEATRES

AT THE CAPITOL

"DEATH TAKES A HOLIDAY" AND "SEARCH FOR BEAUTY."

This whole double bill provides one of the most "different" types of programs conceivable. It would be hard to imagine anything more strange than the first feature, and the second is so entertaining that the gallery applauds itself hoarse and giggles echo through the house.

And the animated cartoon, "The Three Bears," is a gay little bit also.

Fredric March, who provides a guaranty of excellence for any production in which he appears, has a macabre role in "Death Takes a Holiday," and handles it with his usual pre-eminent skill. And Evelyn Venable, as the saintly Grazie, although she may appear almost too saccharine in other parts, is exquisite as the leading woman of the strange story which deals with a holiday in which Death takes on human form and has a three-day vacation from his weird business. Sir Guy Standing, as the Duke who acts as host to the Grim Reaper, has another fine part.

"Search for Beauty" is one of those pictures, believe it or not, where the masculine interest dominates. It looks as though men were coming into their own, at last. Even the large magasines, of late, have taken to using men, and not always young or handsome men either, as leading lights in their advertisements. The pretty young girl who occupied the leading position for so long has been relegated to the discard, in many cases.

So "Search for Beauty" depends on James Gleason and Robert Armstrong, two not so good-looking males, for its interest, and does not depend in vain. The thin Mr. Gleason's thin voice is heard in wise cracks that rock a pleased house, while Armstrong is the guy who is his pal.

Oddly enough, instead of glorifying immorality, this picture takes a real jab at it and gets in some good work. Armstrong and his pal, the svelte lady Jean, just out of prison on a confidence game charge, take on a defunct health system and start publishing a magazine that caters to the pornographic instincts of its readers. They swim along beautifully, until an athletic chap and a very pretty girl swimming champion (the blonde English Ida Lupino, by the way) put a crimp in their designs. Ida enacts the role of a girl who yearns for real athletic work, rather than catering to the morbid taste of a public interested more in sensations than in health. Can this be a propaganda picture? Is the sly eye of a reformer peering around the screen, to watch the effect? Well, if it is, it certainly gets there. It is one of the most entertaining and genuinely amusing picures seen here in many a day, and the whole bill is one of thorough enjoyment.

—Jeanette.

3 BIG TIRE Values
THREE MUSKETEERS

Goodrich Safety Silvertowns with LIFE-SAVER Golden ply are three times safer from blowouts at no extra cost.

Goodrich Cavaliers . . . companions to Silvertowns . . . are of standard AA quality at a popular price.

Goodrich GUARANTEED Commanders represent the best bargain in the lowest price field.

FREE This emblem with red reflector protects you if your tail light is out. Come in and join the Silvertown Safety League.

BUY! Goodrich Quality

ALDOUS & METCALFE
280 Charlotte Street, Peterborough - Phone 266
CURTIS SERVICE STATION
Park Hill Road, Peterborough - - Phone 2482

NAME Goodrich IS YOUR GUARANTEE

Cooked Meats for Holiday Lunches

Cooked Ham Thinly Sliced lb. 45c	Roast Pork Shoulders lb. 40c	Roast Pork Butts lb. 40c	Jellied Pork Tongue lb. 35c

Also Roast and Baked Hams, Meat and Cheese Loaf, Head Cheese, Bologna, Corned Beef and all Cooked Meats.

Dixie Cups Plates and Serviettes, Fancy Cellophane Pkgs. 10c	Gill-E Powders All Flavors 6 for 25c	Colgate's Tooth Paste 2 for 39c	Colgate's Shaving Cream Tube 25c
Palm Olive SOAP 5 for 25c	Infants' Delight SOAP 5 for 25c	Christie's Cakes All Sizes and Varieties. 10c to 25c	Pink SALMON Large tin 10c

PINEAPPLES Each . . . 15c, 20c and 25c Doz. . . . 1.65, 2.20 and 2.75

ASPARAGUS—Local Large bunches, 2 for 15c

HOT HOUSE TOMATOES Every one perfect—lb. 30c

STRAWBERRIES—Kentucky Aromas Pints or quarts at lowest price

WAX BEANS Fresh and crisp—lb. 19c

BOXED PLANTS FLOWER & VEGETABLE All Varieties and Good Sturdy Plants. 15c

BANANAS LARGE RIPE GOLDEN FRUIT 3 lbs. 20c

BETTER GOODS F. & G. Markets BETTER SERVICE

GRAFTON & CO., Ltd.
CLOTHING MANUFACTURERS

GRAFTON'S JUNE SUIT SALE!

MEN'S SUITS

Hand-Tailored to Individual Measure

19.50
22.50 25.00

Domestic and imported woollens, carefully cut in our special order department and fitted to accurate measurements under the supervision of a master designer.

A Fit Guaranteed

SHIRTS

Men! Here is your chance to replenish your stock of fine Shirts. Fine broadcloth weaves in plain white, blue, tan and green. Also hundreds of assorted checks, pin stripes and fancy allover patterns. Every one a big, roomy, full size shirt. Collar attached and separate collar styles. Sizes 14 to 17 .....

$1.00

NECKWEAR

Also new Neckwear for the holiday season from our huge assortment of men's ties. Colored wash ties in very smart patterns. Stripes, big and small, fancy checks and neat patterns. All grouped at this feature price .....

50c

1000 SUITS FOR MEN AND YOUNG MEN

Group No. 1---400 SUITS

This group offers a large selection of exceptionally fine blue serges and fancy worsteds in a varied assortment of new stripes and neat patterns. There is nothing cheap about them, but the price. .....

$13.50 Extra Trousers $3.00

Group No. 2---300 SUITS

Suits that all regularly brought 20.00 are offered in this lot and the choice of cloths is even larger. Whether you desire blue, black or brown worsteds or blue serges—these are bound to appeal. Carefully tailored they represent remarkable value.

$16.50 Extra Trousers $3.25

Group No. 3---200 SUITS

Here's a chance to secure a better suit at a little higher price. This lot contains a graded assortment of fine new tweeds and worsteds in all the wanted designs and shades only found in expensive garments. Silk lined, they must be seen to be appreciated.

$19.00 Extra Trousers $3.50

Group No. 4--50 Suits

—and now a bargain in that Summer Suit awaits you in this selected group of grey flannel models. Coat has patch pockets. Always a very popular model for higher temperatures, you must agree the price is attractive .....

$14.00 EXTRA TROUSERS 2.95

Group No. 5--50 Suits

And yet another choice of Summer models in flannels, summer tweeds and homespuns. These suits assure the utmost in seasonable comfort. Coats are silk half lined with patch pockets. Your size is here.

$16.50 EXTRA TROUSERS 3.25

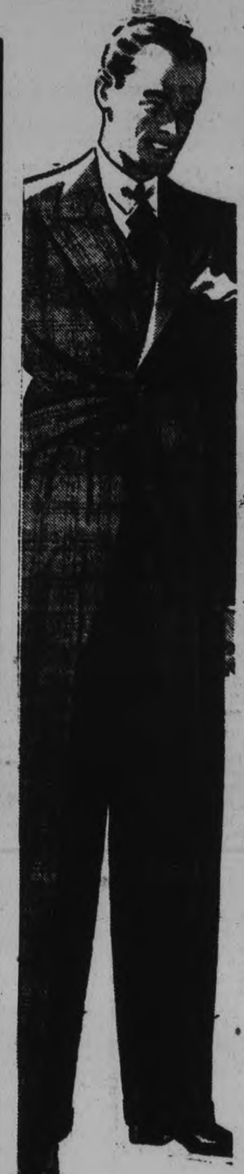

500 SUITS FOR BOYS AND YOUTHS

Group No. 1---250 SUITS

Sizes 24 to 32. Very attractive, hard wearing tweeds in many patterns. Grey and brown herringbones and plain effects, also navy blue. All are well tailored with strong lining and exceptional values, at...

$4.98 and $5.98

Group No. 2---150 SUITS

Sizes 24 to 32. Made of Humphrey's blue stripe cheviot with vest, golf and long. Also fancy tweed in plain and fancy sport back models with golf and long or two golf bloomers .....

$8.98

Group No. 3---100 SUITS

Collegiate suits. Sizes 32 to 37. In finer grades of English tweeds and fancy worsteds made up in the season's smartest styles. Sport back coat and plain back with vest, two long trousers. Shades of grey and blue in pin stripes and fancy tweeds .....

$9.98 to $15.00

Boys' Blouses

The famous Stetson blouse for boys 6 to 12 years. Fancy stripe English Broadcloth. Polo collar style, guaranteed fast colors.

59c

Sport Blouses

The "Townwear" in shades of blue, tan, white and fancy stripes. Super quality broadcloth, sport collar, 6 to 12 years .....

75c

Golf Hose

Plain and fancy designs in strong cotton golf hose. Sizes 7 to 10 .....

19c and 25c

Boys' Swim Suits

A pure all wool worsted in black, royal and maroon. "Speed cut", size 26 to 34. Special .....

$1.00

Linen Handkerchiefs

An extra special—A lot of men's fine pure linen handkerchiefs. Good large size with wide or narrow border. A regular 35c quality **18c**

Men's Fine Shirts

One lot of only slightly soiled Shirts, both separate and attached collar styles. Size 14, 14½, 15, 15½, 17. Hurry, these are a snap, at **50c**

A Hat Special

Twelve only fine fur felts. Only slightly soiled. Formerly sold at $4.00. Special **1.00**

Men's Khaki Pants

Sizes 31 to 42. ..... **1.00**

V-Neck Sweaters

Men's V-neck fine wool Pullover with sleeves and sleeveless in shades of lemon, brown, royal blue, black, wine, nile and white **1.95**

Sport Caps

Men's lightweight summer caps. White and natural linen shades. Black and white checks, etc. and ball caps in black, khaki and green. Priced at ... **19c to 35c**

Men's Outing Pants

All wool flannel in light and dark grey. Also fancy patterns. At ..... **2.98 to 3.50**

Men's Pants

300 pairs. Greys, brown, chalklines and serges **2.98**

Kiddies' WASH SUITS

45c

AGES 2 TO 6

Choice of blue, green, brown, sand and combinations. Durable broadcloth in V-neck sleeveless styles.

BOYS' FLANNEL SHORTS—6 to 12 years **68c**

BOYS' FLANNEL LONG PANTS—10 to 18 years. Special **1.48**

BOYS' PANT OVERALLS—The popular Rivet pant. Blue, red denim. 8 to 18 years **95c**

BOYS' JERSEYS

Fancy knit, strong union yarn in V-neck style. Very strong and durable. Sizes 28 to 34. While they last .....

69c

BOYS' "SLEEVELESS PULLOVERS

Fine quality pure botany wool in white royal and maroon. Sizes 28 to 34. Special .....

1.49

BOYS' UNDERWEAR

Balbriggan and naincheck combination button and buttonless styles for boys 6 to 14 years. Special .....

39c

SUIT PRICES THAT SHOUT VALUE!

GRAFTON & CO., LTD.

ONTARIO

VOTERS' LISTS ACT

PART III A.

NOTICE OF PREPARATION OF VOTERS' LISTS

FOR THE PROVINCIAL ELECTION IN CITIES AND SEPARATED TOWNS WITH A POPULATION OF 10,000 OF OVER AND IN TOWNSHIPS BORDERING ON CITIES HAVING A POPULATION OF 100,000 OR OVER

NOTICE OF SITTINGS OF THE REVISING OFFICERS IN THE ELECTORAL DISTRICT OF PETERBOROUGH

Public Notice is hereby given pursuant to Section 68 L of The Voters' Lists Act of the revision of the voters' lists for polling subdivisions Nos. 1 to 39 inclusive for the City of Peterborough, in the Electoral District of Peterborough.

AND FURTHER TAKE NOTICE that sittings will be held by the revising officers at the times and places set forth in the schedule hereinafter set out. Any person qualified to vote at the pending election to the Legislative Assembly and whose name has been omitted from or incorrectly entered in, the enumerator's list of voters is called upon to attend at the times and places hereunder mentioned for the purpose of having their name enrolled upon the voters' lists to be used at the said election. Complaints which have been properly filed with reference to names wrongfully entered upon the enumerators' lists will be heard at these sittings.

Voters' Lists for this Electoral District will be open for public inspection at the office of the Returning Officer located at Court House, Peterborough, between the hours of Ten o'clock and Twelve o'clock in the forenoon, and Two o'clock and Five o'clock in the afternoon, and from Seven o'clock to Nine o'clock in the evening, on Monday, the 28th day of May, 1934.

The Lists may also be inspected at the office of the Clerk of the Muncipality between the hours of Ten o'clock in the forenoon and Five o'clock in the afternon on and after Monday, the 28th day of May. AND at The Court House between the hours of Nine o'clock in the forenoon, and Seven o'clock in the afternoon on and after Monday, the 28th day of May, 1934.

SCHEDULE

Sittings will be held for Registration and Revising on Monday and Tuesday, the 4th and 5th days of June, 1934, and will continue until the Appeals have been disposed of, as follows:—

DISTRICT No. 1.—At the County Council Chamber, Court House, Peterborough, between the hours of Ten o'clock in the forenoon and Five o'clock in the afternoon.
Registration and Revising Officer.—S. T. Medd, K.C.,
Clerk to Revising Officer.—Norman Hatton, 408½ George Street, Peterborough.

DISTRICT No. 2.—At the Council Chamber, City Hall, Peterborough, between the hours of Eleven o'clock in the forenoon and Five o'clock in the afternoon.
Registration and Revising Officer.—O. A. Langley, K.C.
Clerk to Revising Officer.—Miss Mary Easson, 375 Water Street, Peterborough.

DISTRICT No. 3.—At the Judge's Chambers, Court House, Peterborough, between the hours of Ten o'clock in the forenoon and Five o'clock in the afternoon
Registration and Revising Officer.—His Honor Judge Robert Ruddy.
Clerk to Revising Officer.—Charles Seymour, Court House, Peterborough.

DISTRICT No. 4.—At the Main Court Room, Court House, Peterborough, between the hours of Ten o'clock in the forenoon and Five o'clock in the afternoon.
Registration and Revising Officer.—G. J. Sherry, K.C.
Clerk to Revising Officer.—Miss Mabel Moore, Court House, Peterborough.

DISTRICT No. 5.—At the Community Hall, East City, Peterborough, between the hours of Ten o'clock in the forenoon and Five o'clock in the afternoon.
Registration and Revising Officer.—V. J. McElderry, K.C.
Clerk to Revising Officer.—J. W. Mayneord, 219 Simcoe Street, Peterborough.

Registration and Revising District No. 1 includes Polling Subdivisions Nos. 1 to 10, bounded as follows:—

Polling Subdivision No. 1

Beginning at the eastern end of Crescent Street, thence west on Crescent and Romaine Streets to Lock Street, south on Lock Street to Princess Street, west on Princess Street to Maude Street, south on Maude Street to Lansdowne Street, east on Lansdowne Street to Haggart Street and north and west on Haggart Street to the place of beginning.

Polling Subdivision No. 2

Beginning at the intersection of Lock and Romaine Streets, thence west on Romaine Street to Park Street, south on Park Street to Lansdowne Street, east on Lansdowne Street to Maude Street, north on Maude Street to Princess Street, east on Princess Street to Lock Street and north on Lock Street to the place of beginning.

Polling Subdivision No. 3

Beginning at the intersection of Park and Chamberlen Streets, thence west on Chamberlen Street to Monaghan Road, south on Monaghan Road to Lansdowne Street, east on Lansdowne Street to Park Street, and north on Park Street to the place of beginning.

Polling Subdivision No. 4

Beginning at the east end of Lake Street, thence west on Lake Street to Park Street, south on Park Street to Romaine Street, east on Romaine Street to Crescent Street and northwesterly on Crescent Street and the western shore of Little Lake to the place of beginning.

Polling Subdivision No. 5

Beginning at the western end of Rink Street, thence west on Rink Street to Rubidge Street, south on Rubidge and Park Streets to Lake Street, east on Lake Street to the Little Lake, and along the shore of the Little Lake to the place of beginning.

Polling Subdivision No. 6

Beginning at the east end of Wolfe Street, thence west on Wolfe Street to Park Street, south on Park Street to Rink Street, east on Rink Street to the Otonabee River, and along the western shore of the said River to the place of beginning.

Polling Subdivision No. 7

Beginning at the intersection of Wolfe and Park Streets, thence west on Wolfe Street to the Monaghan Road, south on the Monaghan Road to Chamberlen Street, east on Chamberlen Street to Park Street, and north on Park Street to the place of beginning.

Polling Subdivision No. 8

Beginning at the intersection of Sherbrooke and Park Streets, thence west on Sherbrooke Street to the boundary of the City, south and east on said boundary to the Monaghan Road, south on Monaghan Road to Wolfe Street, east on Wolfe Street to Park Street and north on Park Street to the place of beginning.

Polling Subdivision No. 9

Beginning at the intersection of Sherbrooke and Stewart Streets, thence west on Sherbrooke Street to Park Street, south on Park Street to Wolfe Street, east on Wolfe Street to Stewart Street, and north on Stewart Street to the place of beginning.

Polling Subdivision No. 10

Beginning at the east end of Sherbrooke Street, thence west on Sherbrooke Street to Stewart Street, south on Stewart Street to Wolfe Street, east on Wolfe Street to the Otonabee River and along the shore of said River to the place of beginning.

Registration and Revising District No. 2 includes Polling Subdivisions Nos. 11 to 15, bounded as follows:—

Polling Subdivision No. 11

Beginning at the east end of Charlotte Street, thence west on Charlotte Street to Bethune Street, south on Bethune Street to Sherbrook Street, east on Sherbrooke Street to the Otonabee River and north along the shore of said River to the place of beginning.

Polling Subdivision No. 12

Beginning at the intersection of Hunter and George Streets, thence west on Hunter Street to Bethune Street, south on Bethune Street to Charlotte Street, east on Charlotte Street to George Street and north on George Street to the place of beginning.

Polling Subdivision No. 13

Beginning at the east end of Brock Street, thence west on Brock Street to George Street, south on George Street to Charlotte Street, east on Charlotte Street to the Otonabee River and along the shore of said River to the place of beginning.

Polling Subdivision No. 14

Beginning at the intersection of McDonnel and George Streets, thence west on McDonnel Street to Bethune Street, south on Bethune Street to Hunter Street, east on Hunter Street to George Street and north on George Street to the place of beginning.

Polling Subdivision No. 15

Beginning at the east end of Brock Street, west on Brock Street to George Street, north on George Street to McDonnel, east on McDonnel Street to the Otonabee River and south along the shore of the Otonabee River to the place of beginning.

Registration and Revising District No. 3, includes Polling Subdivisions Nos. 16 to 24, bounded as follows:—

Polling Subdivision No. 16

Beginning at the intersection of Charlotte and Bethune Streets, thence west on Charlotte Street to Park Street, south on Park Street to Sherbrooke Street, east on Sherbrooke Street to Bethune Street, and north on Bethune Street to the place of beginning.

Polling Subdivision No. 17

Beginning at the intersection of King and Park Streets, thence west on King Street to John Street, south on John Street to Bolivar Street, west on Bolivar Street to Penrose Avenue, south on Penrose Avenue to Sherbrooke Street, east on Sherbrooke Street to Park Street, and north on Park Street to the place of beginning.

Polling Subdivision No. 18

Beginning at the intersection of Charlotte Street and Maitland Avenue, thence west on Charlotte Street to the Monaghan Road, south on Monaghan Road to Sherbrooke Street, East on Sherbrooke Street to Penrose Avenue, north on Penrose Avenue to Bolivar Street, east on Bolivar Street to John Street, and north on John Street and Maitland Avenue to the place of beginning.

Polling Subdivision No. 19

Beginning at the intersection of Gilmour and Park Streets thence west on Gilmour Street to the western boundary of the city, south on said western boundary to Charlotte Street, east on Charlotte Street to Maitland Avenue, south on Maitland Avenue to King Street east on King Street to Park Street, and north on Park Street to the place of beginning.

Polling Subdivision No. 20

Beginning at the intersection of Brock and Bethune Streets, thence west on Brock Street to Stewart Street, south on Stewart Street to Hunter Street, west on Hunter Street to Downie Street, south on Downie Street to Simcoe Street, east on Simcoe Street to Reid Street, south on Reid Street to Charlotte Street, east on Charlotte Street to Bethune Sreet, and north on Bethune Street to the place of beginning.

Polling Subdivision No. 21

Beginning at the intersection of McDonnel and Bethune Streets thence west on McDonnel Street to Downie Street, south on Downie Street to Hunter Street, east on Hunter Street to Stewart Street, north on Stewart Street to Brock Street, east on Brock Street to Bethune Street and north on Bethune Street to the place of beginning.

Polling Subdivision No. 22

Beginning at the intersection of McDonnel and Downie Streets, then west on McDonnel Street to Park Street South to Charlotte Street, east on Charlotte Street to Reid Street, north on Reid Street to Simcoe Street, west on Simcoe Street to Downie Street, and north on Downie Street to the place of beginning.

Polling Subdivision No. 23

Beginning at the intersection of Weller and Park Streets, thence west on Weller Street to the western boundary of the City, south on said western boundary to Gilmour Street, east on Gilmour Street to Park Street and north on Park Street to the place of beginning.

Polling Subdivision No. 24

Beginning at the intersection of McDonnel and Park Streets, thence west on McDonnel Street to the western boundary of the City, south on said western boundary to Weller Street, east on Weller Street to Park Street, and north on Park Street to the place of beginning.

Registration and Revising District No. 4 includes Polling Subdivisions Nos. 25 to 33 bounded as follows:—

Polling Subdivision No. 25

Beginning at the intersection of McDonnel and Downie Streets, thence westerly on McDonnel Street to Monaghan Road, north on Monaghan Road to Park Hill Road, east on Park Hill Road to Dixon Street, northerly on Dixon Street to the northerly boundary of the City, along the said boundary to Downie Street and south on Downie Street to the place of beginning, and also including Jackson Park.

Polling Subdivision No. 26

Beginning at the intersection of McDonnel and George Streets, thence west on McDonnel Street to Downie Street, north on Downie Street to London Street, east on London Street to George Street and south on George Street to the place of begoinning.

Polling Subdivision No. 27

Beginning at the intersection of London and George Streets thence west on London Street to Downie Street, north on Downie Street to Dublin Street, east on Dublin Street to George Street and south on George Street to the place of beginning.

Polling Subdivision No. 28

Beginning at the intersection of McDonnel Street and the Otonabee River, thence west on McDonnel Street to George Street, north on George Street to Dublin Street, east on Dublin Street to Water Street, north on Water Street to Antrim Street, east on Antrim Street to the Otonabee River, and along the shore of the said River to the place of beginning.

Polling Subdivision No. 29

Beginning at the intersection of Dublin and Water Streets thence west on Dublin Street to Aylmer Street, north on Aylmer Street to Antrim Street, east on Antrim Street to Water Street, and south on Water Street to the place of beginning.

Polling Subdivision No. 30

Beginning at the intersection of Dublin and Aylmer Streets, thence west on Dublin Street to Downie Street, thence northerly on Downie Street to the northerly boundary of the City, easterly on said boundary to Stewart Street (Communication Road), northerly on Stewart Street to Wolsely Street, and erly on Wolsely Street to Aylmer Street, and southerly on Aylmer Street to the place of beginning.

Polling Subdivision No. 31

Beginning at the intersection of George and Antrim Streets, then northerly on George Street to Barnardo Avenue, easterly on Barnardo Avenue to Water Street, northerly on Water Street to Inverlea Street, easterly on Inverlea Street and on a line with Inverlea Street to the eastern boundary of the North Ward, southerly along the said boundary to Antrim Street, and west on Antrim Street to the place of beginning.

Polling Subdivision No. 32

Beginning at the intersection of Antrim and George Streets, thence west on Antrim Street to Aylmer Street, north and northwesterly on Aylmer Street to Wolsely Street, northeastely on Wolsely Street to Barnardo Avenue, easterly on Barnardo Avenue to George Street, and southerly on George Street to the place of beginning.

Polling Subdivision No. 33

Beginning at the intersection of Barnardo Avenue and Water Street, thence northwesterly to the northwesterly boundary of the City, northeasterly along said boundary to Hilliard Street, northerly on Hilliard Street to Langton Street, easterly on Langton Street to the easterly boundary of the North Ward, southerly along said boundary to the line of Inverlea Street projected to said boundary, and northwesterly along such projected line and on Inverlea Street to the place of beginning.

Registration and Revising District No. 5 includes Polling Subdivisions Nos. 34 to 39, bounded as follows:— Polling Subdivision No. 34

Beginning at the intersection of Mark and Robinson Streets, thence east on Robinson Street to Rogers Street, north on Rogers Street to Hunter Street East, east on Hunter Street East, and on a line with the said Street to the eastern boundary of the City, south on the said eastern boundary to the southern boundary of the City, west on the said southern boundary to the River Otonabee, northeasterly and northwesterly along the said River and Little Lake to Mark Street, and north on Mark Street to the place of beginning.

Polling Subdivision No. 35

Beginning at the intersection of Mark and Robinson Streets, thence southerly on Mark Street to Little Lake, westerly, southwesterly and northerly along the northern and eastern shores of Little Lake and the Otonabee River to Dale Avenue, thence easterly on Dale Avenue to Burnham Street, north on Burnham Street to Robinson Street, east on Robinson Street to Mark Street, north on Mark Street to Hunter Street East, east on Hunter Street East to Rogers Street, south on Rogers Street to Robinson Street and west on Robinson Street to the place of beginning.

Polling Subdivision No. 36

Beginning at the intersection of Douro and Mark Streets, thence south on Mark Street to Robinson Street, thence west on Robinson Street to Burnham Street, south on Burnham Street to Dale Avenue, west on Dale Avenue to the River Otonabee, thence northerly along the eastern bank of said River Otonabee to Douro Street, and east on Douro Street to the plaec of beginning.

Polling Subdivision No. 37

Beginning at the intersection of Mark Street and Hunter Street East, thence easterly on Hunter Street East to the eastern boundary of the City, north on said eastern boundary to a line drawn parallel with the south side of Munroe Avenue, westerly on said line of Munroe Avenue to Armour Road, north on Armour Road to Clifton Street, west on Clifton Street to Rogers Street, south on Rogers Street to Sutherland Place, west on Sutherland Place and on a line parallel with said street to the Otonabee River, thence southwesterly along the eastern bank of the said River to Douro Street, thence east on Douro Street to Mark Street and south on Mark Street to the place of beginning.

Polling Subdivision No. 38

Beginning at the intersection of Hazlett Street and Armour Road, thence nosth on Armour Road to Euclid Avenue, east on Euclid Avenue and on a line with said street to the eastern boundary of the City, south on said eastern boundary to a line drawn parallel with the north side of Munroe Avenue, west on said line of Munroe Avenue to Armour Road, north on Armour Road to Clifton Street, west on Clifton Street to Rogers Street, south on Rogers Street to Sutherland Place to the River Otonabee, north and west on the east bank of said River to Hazlett Street, east on Hazlett Street to the place of beginning.

Polling Subdivision No. 39

Beginning at the intersection of Euclid Avenue and Armour Road, thence east on Euclid Avenue and on a line parallel with said street to the eastern boundary of the City, north on said eastern boundary to Park Hill Road, west on Park Hill Road to Armour Road, thence north on River Road to the northern boundary of the City, thence west on said northern boundary of the Otonabee River, thence southerly along the east bank of said River to Hazlett Street, east on Hazlett Street to Armour Road, and north on Armour Road to the place of beginning.

NOTE

68e. Within four days after the posting up of the polling subdivision list by the enumerators as provided in section 68d, any person whose name has been entered on any of the said polling subdivision lists in the electoral district, may file with the proper clerk of the revising officer appointed for the polling subdivision, a complaint that there has been included in the polling subdivision list as compiled by the enumerators, the name or names of persons who should not be entered therein. Such complaint shall be prepared according to Form 26 and shall set out the reason for complaining and shall be accompanied by an affidavit of the complainant, Form 27, and the same shall be filed with such clerk of the proper revising officer not later than the first day appointed for the sittings of the revising officer.

Copies of Form 26 and 27 may be obtained upon application to the Returning Officer or to the Clerk of the Municipality.

68q. Any person resident in any polling division included in the registration district, whose name has not been included or has been incorrectly included by the enumerator in the list of voters for such polling subdivision, may apply at the registry office for the registration district to have his name included in the list or to cause the entry in the list relating to him to be corrected.

68r. Every person so applying shall sign an application, Form 29, in which all the information required by the said form shall be sufficiently filled in, either by the applicant personally or by a revising officer at the applicant's request, and before entering the name of any such person in the list of voters or before correcting such list, as the case may require, the revising officer shall satisfy himself that the applicant understands the effect of the statements in the application and that he is entitled to have his name included in the list or to have the list corrected pursuant to his request.

68s. Whenever the language of the applicant is not understood by the revising officer, an interpreter may be sworn and may act; in the event of inability to secure an interpreter, the application small, for the time being, be refused.

68t. If it appears to the revising officer that the applicant understands the effect of the statements in the application, Form 29, and that the applicant's name should be included in the list, or that the amendment thereof which he requests should be made, he shall certify accordingly by signing te said application.

68u. If, in the opinion of the revising officer, the statements made by the applicant in his application do not show that the applicant is entitled to have his name included in the list, or to have the list amended as requested, he shall advise the applicant that his application is refused, stating the reasons for such refusal, which reasons he shall endorse on the application form.

68v. If any person who claims to be entitled to have his name included in the list of voters or to have the entry relating to him therein corrected, is unable personally to attend the registration and revising sittings by reason of sickness, disability, or necessary, temporary, unavoidable and bona fide absence from the municipality in which the registration area is included, then a relative or such person by blood or marriage, or his employer may, if he has a sufficient knowledge of the facts, appear before the revising officer and complete the application, Form 29, to have such person's name included in the list of voters, or to have the list corrected, as the case may be.

68w. If the relative by blood or marriage, or the employer so appearing, substantiates,—

(a) the cause for the non-appearance of the person immediately concerned to be as hereinbefore set forth;
(b) the existence of a relationship by blood or marriage or the relationship of employer and employee; and
(c) the facts relevant to the qualification, name, address or identity of the person immediately concerned so far as such facts are requisite to cause the name of such person to be included in the list, or to cause the list to be corrected, as the case may be, the revising officer may act upon such application as if the person immediately concerned had appeared in person before him.

Form 29, referred to in Section 68t, may be obtained from the Revising Officer.

W. G. MORRISON,
Clerk of Election Board, Court House, Peterborough.

ROBERT RUDDY,
Chairman of the Election Board, Judge's Chambers, Court House, Peterborough.

SLAV STUDENTS HOLD COLLEGES DEFY OFFICERS

Threaten to Throw Professors From Windows if Police Attack.

60 CO-EDS INVOLVED.

Officials Cut Off All Water Supply n Effort to Quell Rioting.

BELGRADE, Yugoslavia, May 22 (A.P.).—Yugoslav students, in control of two university buildings, stood off a police attempt to suppress their rioting to-day with the warning that they would throw five professors they hold as hostages from the high windows if the police enter.

Six hundred students, including 60 co-eds, took over the two buildings yesterday.

Police were rushed from all over the capitol city to form a cordon around the university district.

They have cut off the water which supplies the building and have also stopped the water mains for all buildings within a two blocks' radius of the university buildings.

The police announced they expected an early surrender of the stubborn students as a result, but this afternoon the students still defied the authorities.

The students' leaders announced they had filled every available receptacle in the two buildings with water and that they had sufficient food to stand off a five days' siege.

As hostages they hold the Dean of the Faculty of Law, the Dean of the Philosophical Faculty and three other professors.

Diplomats Involved In Dangerous Trade War

That ascending line of Japan's foreign trade is one of the chief reasons why Japan is seemingly in disfavor among the nations. When nations find someone taking their trade away from them with lower prices and dumping, they usually get angry. Three men who have cause to get angry are shown in the layout. At TOP, Koki Herota, Japan's first soft-spoken foreign minister in years; LEFT, Cordell Hull, Secretary of State for the United States, also lauded for his clever diplomacy in handling Japanese matters. CENTRE, Sir John Simon, Britain's foreign minister, from whom none can get more than he feels called upon to give a nd who says there is no cause for alarm in the Far East.

HEALTH OFFICER IS BEING SOUGHT

(Continued from Page 1)

cer of health in the schools.

Mayor Denne and Alderman Macdonald maintained that the time was not opportune to sound the Board of Education on this question, and both referred to the failure of a similar mission some years ago. "Let us profit by our experience gained at that time," urged Alderman Macdonald. "We should first appoint the right man and after he has the confidence of the people it will be time to interview the Board of Education."

Mayor Denne stated, "We don't have to accept any of the tenders we receive, but it will give us an opportunity to see who we have for the job. I want to see some progress made in this direction. There has been too much dilly-dallying."

The motion to advertise and receive applications for the two offices was carried unanimously.

Regarding the discharge of Dr. T. W. H. Young, the following communication was received by the Council from Hon. Dr. John M. Robb, Minister of Health:

"I have the honor to acknowledge yours of May 8 enclosing a certified copy of a resolution passed by the Municipal Council of the corporation of the city of Peterborough respecting by-law No. 3111, also copy of by-law No. 3111, being a by-law respecting the office of medical officer of health of the city of Peterborough passed by the Municipal Council of the city of Peterborough on May 7, 1934.

"Subject to the provision of section 36 of the Public Health Act, as amended by the Legislature in the year 1934, I hereby grant consent and approval to the action of the Council as outlined in the said by-law No. 3111, it being understood and accepted that this approval is granted without in any way prejudicing the validity of by-law No. 3085 of the city of Peterborough, or admitting any invalidity in the consent and approval of the said by-law given by me under date of October 30, 1933."

This letter from Hon. Dr. Robb caused no comment among members of the Council and was "received."

LOST AIRMAN'S BODY FOUND.

SHANGHAI, May 22 (A.P.).—Articles found in the clothing of a body taken from Hangchow Bay to-day indicated it was that of Ivan Carlson of Donna, Tex., one of three Americans lost with a Shanghai to Canton airmail plane which vanished April 10.

SYNTHETIC FOOD USED TO STOP WAR BLOCKADE

(Continued from Page 1)

Hitler administration has wiped out what it considered one of the chief causes of the country's defeat in 1918. "If Germany is to be conquered again — something that is now virtually impossible — it will have to be by different means than starving our women and children," remarks the "Reichswart," an official Nazi journal. "The cowardly nations which could not win a fair fight on the battlefields in the war years, but who had recourse to the barbarous trick of depriving little German children of their milk and bread, can now rest assured that their 'heroic' performance of 1918 is not going to be repeated. If the gentlemen of the general staffs in Europe again hope to use the food blockade to crush the German people, we can now advise them that they must change their plans. It can no longer be done!"

The first thing Adolph Hitler did when he came to power was to institute a reorganization of German agriculture. Foreign competition was completely eliminated by giving home agriculture far-reaching protection by high tariffs. This completely upset and ruined the agriculture of countries like Holland and Denmark, but it proved a heaven-sent boon to the feudal landlords of eastern Prussia, who, in addition, received large state grants of money. By putting hundreds of thousands of unemployed to work, at less than one mark a day (the mark is about 40 cents) on land reclamation work, drying swamps and plowing up large estates formerly exclusively used for hunting, the productivity of the German soil has been enormously increased. At the same time industry received huge government orders to enable it to withstand "the temporary loss of exports until better times arrive."

Make Sugar From Wood

Prof. Alexander Bergius, who discovered a process of making oil from coal, has now made a cheap grape sugar and bread with a high quality protein from wood. Scientists pronounce the bread perfect. "We only had coal and wood to make Germany self-sufficient in the matter of food," said Dr. Bergius. "We simply could not go on living with the spectre of mass-starvation through an economic blockade hanging forever above our heads. Hitler realized this and science has come to the aid of Hitler. Where there is a will there is a way. We now have all the bread we want."

In spite of the fact that the German farmer produces enough wheat and rye to supply the nation, however, the limit of developing agriculture and intensifying production has been reached. Chemistry had to step in to fill any future deficiency. For that reason coal and wood have suddenly become Germany's most valuable raw materials. Here are a few of the things that German chemists produce, directly or indirectly from a cheap grade of bituminous coal and ordinary forest timber:

Cotton, wool, silk, gasoline, oil, grease, alcohol, rubber, fats, cattle fodder, milk, eggs, butter, lard, meat and sugar.

The newspaper Deutsche Zukunft declared: "Coal has become a raw material offering a secure and ample supply of oil for centuries to come."

Textiles Also From Wood

Cotton, wool and silk have been replaced by new fibres, made from wood. A new artificial silk fibre closely resembling wool is, in the opinion of textile experts, destined soon to replace cotton and wool. Another new process calls for a mixture of this fibre with wool grown in Germany. An import of over 800,000 tons of foreign textiles will thereby be replaced.

Rubber is being made in large quantities from coal by the giant chemical trust, I. G. Farben. German automobiles had steel tires in the last war. They will run on rubber ones in the next.

"Germany still imports foodstuffs totaling roughly 4,000,000 tons annually," Prof. Bergius explained. "This includes a large percentage cattle fodder. On the other hand, 20,000,000 tons of wood are wasted in the Reich each year. This waste wood consists chiefly of branches and twigs unusable in the lumber industry.

"To replace 4,000,000 tons of imported foodstuffs by food made from wood, only 8,00,000 tons of wood would be required. Besides very edible biscuits for human consumption, we make excellent poultry, cattle and pig fodder from wood. It has a high nutritive value and in some respects is superior to ordinary fodder. In this way, meat, lard, butter, milk and eggs are indirectly produced from wood.

No Fear of Blockade

"Sugar can be made in large quantities from ordinary timber. It is like pure grape sugar rather than like beet or cane sugar. From this sugar all forms of carbohydrate product can be made. Pure alcohol is one of the valuable by-products derived, as is also acetic acid.

"It will be evident that Germany no longer need fear a blockade. Nor must Germany starve for territorial expansion. The Reich, thanks to chemistry, is now large enough to feed its population adequately."

Another step toward saving the home supply of oil is a new Diesel engine, invented by the German engineer Rudolf Pawlikowski. It runs on almost any kind of combustible material—powdered charcoal, coal, peat, hay or straw. Its operating cost is declared to be 50 per cent less than that of the gasoline or oil engine. Seven such motors have been tested for 1,000 hours with success.

The wood-motor, too, is gaining popularity in sections where wood is cheap. This engine is driven by ordinary kindling wood transformed into gas by a newly invented carborator. Its cost of operation is declared to be very low.

Constipation due to insufficient roughage in the diet should yield to Post's Bran Flakes eaten regularly. A competent physician should be consulted for cases not corrected in this simple manner.

EAT BRAN FLAKES and enjoy it!

GET rid of that "blue" feeling. Check up on your digestion. Perhaps your trouble comes from constipation due to lack of bulk in the diet. Then *you need bran flakes.* And why not eat bran flakes you will actually enjoy as a food? Make Post's Bran Flakes With Other Parts of Wheat a part of your diet every day. In the morning for breakfast, or at any meal. Delicious and effective. Post's Bran Flakes also makes the grandest bran muffins. Recipe is on the package. Post's Bran Flakes is made in Canada.

POST'S BRAN FLAKES
WITH OTHER PARTS OF WHEAT

B14-34

Madoc

Rev. George Nickle of Toronto and Mrs. J. S. Davis of Smithville are spending a couple of weeks with their brother, T. L. Nickle.

The members of the Masonic Order of Madoc attended divine service at Trinity United Church on Sunday morning, May 20th, Rev. G. W. Rivers, B.A., B.D., officating.

Rev. Harold Cross of the Diocese of Nova Scotia, formerly a resident of Madoc, assisted at divine worship at St. John's Anglican Church on Sunday morning and was the celebrant at Holy Communion on the anniversary of his ordination.

Mrs. Jesse M. Reid of Madoc spent last week at the home of her mother, Mrs. McNeil at Lansdowne. Mr. Reid left on Sunday to spend the day there and Mrs. Reid expects to return with him.

The new High School for Madoc begins to take permanent form. The plans have been drawn up by Mr. Warren of Hamilton.

Mr. and Mrs. Arthur Reid and family of Millbrook spent Sunday with her parents, Mr. and Mrs. R. Reid in Madoc.

Miss J. Aylesworth of Toronto is spending a few days with friends in town.

Mrs. A. H. Watson, who has been spending a few weeks in Niagara Falls, N.Y., the guest of her daughter, Mrs. H. Fowlie, returned home last Friday.

Mr. and Mrs. Harry Breakell of Oshawa spent the week-end in Madoc.

Born—On Wednesday, May 9th, to Mr. and Mrs. G. C. Moon, a son, Robert Alexander.

Born—On May 12th, to Mr. and Mrs. J. C. Coveney (Evelyn Plane), a son, Robert Charles.

BORN BRITISH

By Appointment

to
Their Excellencies
the
Governor-General
and the
Countess of Bessborough

British skill is traditional. British skill created the DUNLOP FORT Tire—made it indisputably the world's finest. British skill applied by DUNLOP in making the DUNLOP FORT Tire in Canada is justifying this British tradition.

Canadians have been quick to recognize this superiority which is the reason why *more and more people are CHANGING to the* DUNLOP FORT *Tire.*

The DUNLOP Dealer is established to render you the utmost in Personal Service and tire value.

DUNLOP FORT

DUNLOP FORT *tire*
THE WORLD'S FINEST

DISTRIBUTORS OF DUNLOP TIRES
JOHNSTON'S
TIRE, BATTERY AND RADIO SERVICE
George and McDonnel Streets Phone 2123
DEALERS IN DUNLOP TIRES
ASHMORE SERVICE STN..... George and Romaine
FOLEY & WILSON ..... McDonnel and Reid
PEEL'S GARAGE ..... Park St. at Perry
T. H. ASHBY ..... Rubidge Street
BAKER'S GARAGE ..... Lakefield

LOBLAWS
On Sale During Week of May 23 to May 30
STORE HOURS: Wednesday, May 23, 8 a.m. to 10.30 p.m. CLOSED ALL DAY THURSDAY.

SPECIAL LOBLAWS **MADEIRA SPONGE CAKE** Ideal for Picnics, Box Lunches, with Desserts & Afternoon Tea. 4-lb. Slab 58c — lb. 15¢

"Refreshing as a Mountain Stream" **ALPINE CLUB** "The Peer of Pale Dry" **Ginger Ale** Family Size Bottle 30-oz. 16¢ 12-oz. Bottle 10¢ Plus 5 cents Deposit on Large, and 2 cents on Small Bottles—Returnable.

SPECIAL **CROSSED-FISH SARDINES** In Tomato In Oil, Baby Tin 12¢

SPECIAL **ROSE BRAND SWEET GHERKINS** 19-oz. Jar 24¢

SPECIAL **HELLMANN'S Mayonnaise** 8-oz. Jar 21¢ Sandwich Spread or 1000 Island Dressing

Sardine Salad Place several sardines on a lettuce leaf, make celery curls by cutting celery stalks in two-inch pieces and make short slits at either end. Place in ice water until crisp. Fill the centre of the curl with Ingersoll Malted Cheese. Place the celery curls, with Pimento Stuffed Olives, beside the sardines. Serve with Hellmann's Mayonnaise.

Tomato Juice Tea Biscuits
2 cups flour
4 teaspoons Baking Powder
1 teaspoon salt
4 tablespoons High Park Butter
½ cup C & B Tomato Juice
Sift flour, baking powder and salt, twice. Blend in butter. Add tomato juice. Roll slightly about half an inch thick. Cut with a cookie cutter and bake in a hot oven 450 degrees F., 12 to 15 minutes.

OGILVIE'S ROYAL HOUSEHOLD **FLOUR** 24 lbs. 76¢ 7 lb. bag 24¢

SPECIAL CHEF Brand **READY MEALS** 2 Tins 23¢ Irish Stew, Lamb Fricassee, Hot Pot

SPECIAL INGERSOLL **Malted CHEESE** ½-lb. Pkg. 10¢

SPECIAL CROSSE & BLACKWELL'S VICTORY BRAND PIMENTO STUFFED **OLIVES** 2 8-oz. Jars 29¢

TOMATO JUICE 13-oz. Tin 6¢

MAGIC BAKING 16-oz. POWDER Tin 34¢

White Swan Sterilized TOILET TISSUE 2 Rolls 21¢

CLUB HOUSE BANQUET QUEEN **OLIVES** 18½-oz. Jar 29¢

FRY'S BAKING **Chocolate** Ready to use ½-lb. Tin 14¢

H.P. SAUCE The One and Only BOTTLE 27¢

N.B. **Yeast Flakes** Rich, Fresh, Brewers' Yeast, Dried & Flaked PACKAGE 29¢

ARMLESS EDMONTONITE BESTS ADVERSITY BY USE OF HIS FEET

Writes Perfectly, Shaves—Urges Aid for Crippled Children.

GIVES MOTHER CREDIT.

MONTREAL, May 22 (CP)—This is the tale of a man with courage. Not the kind of courage it takes to tackle three armed bank robbers single-handed. Or the kind it takes to plunge into the ocean after a drowning man. It is the story of a conquest over almost unbelievable odds—of a man who has been without arms and hands since birth, yet who shaves writes perfectly, does a hundred things. All with his feet.

He is William R. Watson, of Edmonton, in Montreal to attend the convention of the International Society for Crippled Children. He wanted to see established in Canada vocational training schools for handicapepd children. That is his aim in life.

You couldn't help admiring and liking Mr. Watson—from the time you enter his room and see him extend a toe for you to grasp with the words, "Shake hands with me." You see him open a zipper brief case with his feet, reach in and sort among some papers to bring out what he wanted. You see him pick up a hair brush and brush back his neat hair.

A Man With Courage

His life is a story of courage. He graduated in arts and law from the University of Alberta, taking his lectures down by writing with his mouth, an accomplishment he has mastered equally as well as writing with his feet. He learned to swim, to ride, to eat with his feet. He calls foot writing "pedescript." He skiis and plays bridge, using a ledge for his cards at his end of the table and playing tricks with his toes.

And to whom does he give the credit for his present position? To his mother. His mother he said, has stood be him all his life, has been the driving force beind his accomplishments. William Watson is proud of his mother.

And his mother has every reason to be proud of him.

ENVOY'S MISSION TO ROME PLEASES BERLIN OFFICIAL

BERLIN, May 22.— (A.P.)— A note of dstinct satisfaction pervaded official circles to-day as the government reviwed the accomplishments of General Von Ribbentrop, Chancellor Hitler's special disarmament commission, who has returned from conversations in Rome and London.

An official commentary on Von Ribbentrop's mission stated that Italian and German viewpoints agree in many particulars. The nations are agreed, the commentary observed, that some form of disarmament treaty, even if it entails only reduction of present armaments, would be better than no agreement at all.

To Lead Elaborate Expedition Into Canadian Wilds

MR. AND MRS. CHARLES E. BEDAUX AND MME. ALBERTA CHIESA

These are the three people, photographed on their arrival in New York, who will head an elaborate expedition into the wilds of northern British Columbia this summer and fall, doing some 150,000 sq. miles. Already organized at Edmonton and Fort St. Jorn, the Bedaux Canadian expedition will attempt to cover uncharted lands in the Yukon and British Columbia. Leading the party is Charles E. Bedaux, famous French explorer and wealthy industrialist, who will be accompanied by his wife, her French maid and Msdame Alberto Chiesa as well as a party of thirty men, five especially equipped automobiles and about 100 horses. Among Canadians included in the party are J. B. Bockock, geologist, two geographers, Frank Swanell of the department of lands; E. C. W. Lamarque, and Bruce McCallum, Vancouver wireless operator. Inset above is a map showing the route of the expedition.

BEHIND the Scenes in HOLLYWOOD

HOLLYWOOD, CALIF., MAY 19—In fear of her life, Mae West has walked between armed bodyguards and has inquired about the the purchase of an armored car. But it was not under world guns but a microphone boom on her own set recently gave the blonde star her narrowest escape from death.

Mae West

The presence of mind and the stalwart backs of the assistant director and the timer for the "It Ain't No Sin' troup averted a tragedy.

Mae was sitting in a chair between scenes when soundmen started to trundle the 400 pound boom (it was the old-fishioned cast-iron kind) to a new position. In some manner, the counterbalancing lead weights came off.

The boom swung rapidly towards Mae. Many shouted, but Assistant Director James Dugan and Timer Harry Scott made a dash and huddled over the star. The heavy weight struck their backs, flinging them to the floor, but was deflected from Mae's head.

An examination at the studio hospital discovered that the two rescuers had escaped with bruises and stiff backs.

Mae was so unnerved by the incident that she left the set at 9.30 a.m. and did not return until mid-afternoon.

× × ×

IT'S A FAR CRY

from King Tut's tomb to a movie star's jewel case, but this is the course traversed by an Egyptian scarab now in the possession of Irene Dunne. The star recently received the relic as a gift from an anonymous admirer, who vouched for its history. He wrote that it came to him from an archeologist, who had taken it from the tomb.

The srarab is seven inches in circumference, green in color and carries an inscription which the donor says has defied translation.

Several local Egyptologists express the belief that the relic is authentic.

× × ×

THE DEATH

of Earl Der Biggers broke the chain of his popular Charlie Chan mystery stories, but Fox will carry the character on in three more films. One, now being produced, will be called "Charlie Chan's Courage" and will have a San Francisco locale. The second of the series will carry the philosophical Oriental detective to London and and the third probably to Hollywood.

× × ×

IT'S HOLLYWOOD'S

oldest boner but the fact that O. O. McIntyre pulled it makes it news. On being introduced to Warner Baxter, Odd exclaimed:

"Oh, yes, Mrs. McIntyre and I always enjoy your pictures, Mr. William."

× × ×

AS A PRODUCER

of sensations, the Carmelita Geraghty-Carey Wilson marriage is without parallel in recent Hollywood annals. Jean Harlow confessed her separation from Hal Rosson during the reception, and it was there, too, that Joan Blondell confidentially told a few friends of her impending blessed event. In fifteen minutes, everybody at the reception knew about it.

Joan Blondell

If you recall, Joan has been telling the world she wanted a baby for the last three years. Her first statement to a fan magazine interviewer caused a ripple of excitement, because she was not married at the time.

× × ×

DID YOU KNOW—

That Joan Crawford saves her favorite gown from each picture, storing it away in a cedar closet for a souvenir?

SALLY'S SALLIES

Wealth doesn't always spoil a person's nature, but very few of us get a chance to prove it.

Voice of the People

Letters to be printed in the Voice of the People column must be received at the Examiner office by 5 p.m. on the day before insertion. All letters must be signed by the writer, although a pen-name may be used when inserting non-controversial subject matter. Letters over 400 words will be cut down at discretion of the editor.

DO NOT WANT CHARITY

To the Editor of The Examiner,

Dear Sir,—Will you please allow me a few remarks concerning an editorial in Saturday's Examiner regarding the unemployment situation. It is true your paper has been prominent in any movement charitably to relieve temporarily distress caused by unemployment. But well meant as this may be it is like pouring water through a sieve and only touches the surface of things. Grateful though one may be for charity it is not what any independent man wants. Rather would be welcome the support of your paper in his efforts to better this intolerable state in which he finds himself. He wants to earn his own living not to live on the goodwill of others more fortunate.

You object to him using the word "demand" but I ask you if he has even the right, if there is still any spirit left in him to "demand" that the terrible state of affairs in which he has been struggling so long and so hoeplessly cease? A right to demand a decent living for his family for which he is eager to work? What have your years of patience and long suffering accomplished? Has it got him anywhere? No, and never will. He has tried that long enough.

I would be the last to advocate any united violence on his part which would only be put down with an iron hand by the "Powers that be." Lawlessness and disorder could only result in added suffering. But the men of this country have never learned to crawl, to humbly cower under threats of armed "might" which seems to be the "right." We would not make good serfs in this country. It is not in our blood. To be brow-beaten, treated with contempt or discourtesy by those clothed in a little brief authority. It marks the petty nature of some offkials who take advantage of their positions to insult those who are as good as themselves only less fortunate. This time next year they too may be facing the spectre which haunts the other man waking or sleeping. Is it not enough to make a man desperate to see his children deprived of everything but life itself? What can their future be? What lot of citizens can the next generation be under present conditions?

People who contribute cheerfully toward foreign missions can have no idea of conditions in their own land. Charity begins at home. Christ himself began His work among His own. This dealing out of relief must have an end surely. It is like an endless treadmill. Yet how can it end, when the people have no way of earning their own? Nothing is being done. It is heart sickening to hear the possibility of more relief being discussed. End relief and make work. What can compare with one's own sweet dollar?

Some people not understanding seem to look down on the unemployed man. Why? These men always worked. Kept up decent homes, were proud of their well-earned prosperity. Have they all suddenly become worthless and lazy this last few years since their very livelihood was taken from them. No sensible person could entertain the idea. Their present predicament has been forced upon them. Why should they be made to feel inferior then? Is a man's worth measured then by the dollars he can pile up regardless of how he gets them? Never.

If Abraham Lincoln had never "demanded" that slavery of the blacks must cease they would still be slaves. Is any worth while achievement ever brought about by such uncomplaining endurance of wrongs? Yet is it criminal to "demand" the right to earn our living or will it accomplish more if we beg for it?

Thanking you, I remain,
Yours truly,
"One of the Jobless."

Monday's Deaths

(By The Canadian Press)

Stratford, Ont.—Peter Smith, 56, Ontario provincial treasurer in the United Farmer government of Hon. E. C. Drury.

Toronto. — James Milne, 69, chief engineer in charge of the city's water supply.

London, Eng.—Maurice Nichol, 29, star bowler and batsman with the Worcestershire county cricket team.

Edinburgh.—Professor James Young Simpson, 60, eminent educationist, author and world traveller.

Pittsburgh. — Taylor Allderdice, 71, who worked up from a steel mill worker and retired as president of the National Tube Company in 1928.

LIFFORD LINE.

Mr. Harry Neals delivered four truck loads of livestock to Peterborough on Friday.

Mr. Allan Sisson, eighth Line, was appointed road supervisor for the Township of Manvers to succeed Mr. Herbert McNeil of Janetville, who has retired.

Miss Edna Beer, nuree-in-training at Peterborough, whose home is on the Eighth Line, is being congratulated on winning a handsome congoleum rug in the recent contest sponsored by the Congoleum Rug Company, from Ryley & Sons, of Bethany.

The many friends of Mr. Wm. Heaslip, whose home is near Fleetwood, are sorry to learn of his serious illness. Dr. Henderson of Lindsay is in charge of the patient.

Farmers visiting Mr. C. White's chop mill on Thursday viewed a fine two and one-half pound trout landed by the lucky miller in nearby waters.

Mr. Walter Reeds of Omemee was a recent business visitor in this locality.

Mr. Arthur Quibell and three sons of Burnt River have made their annual May arrival at Brisbin's Mill to saw the logs hauled in during the winter. Local farmers are seen bringing home large wagon loads of fine lumber for use in the upkeep of their buildings. Some are making additions to their barns, while others are planning to build colony houses, sheds, etc.

Zam-Buk
for ECZEMA ULCERS
CHILBLAINS COLD SORES
CUTS BURNS SCALDS
RINGWORM PILES
ABSCESSES POISONED WOUNDS

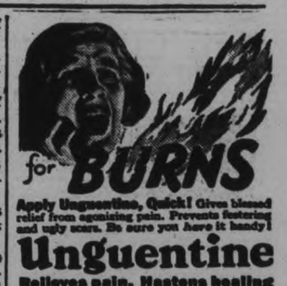

for BURNS
Apply Unguentine, Quick! Gives blessed relief from agonizing pain. Prevents festering and ugly scars. Be sure you have it handy!
Unguentine
Relieves pain. Hastens healing

TOOK FRUIT-A-TIVES AND INDIGESTION DISAPPEARED...SAYS MOTHER UNDER OATH

Mrs. Adam Normandin, Montreal, Que.

TO help you, and others, and so that you may have positive proof of the truth, Mrs. Normandin voluntarily has stated before a Notary how Fruit-a-tives helped her get rid of indigestion. She says:—"I Make Oath and say that I was sleepy and dizzy after meals. I suffered badly from indigestion. Everything I ate formed a lump in the stomach and gas which caused heartburn. I found that by taking Fruit-a-tives my indigestion disappeared. I am lively and energetic all day now."

Mrs. Normandin

A statement to the above effect was made under oath before a Notary Public at Montreal, November 3rd, 1933. Original on file.

FRUIT-A-TIVES—25c and 50c at all Drug Stores

CANADIAN PACIFIC RAILWAY
(Effective Sunday, April 29)

Going East—
4.55 p.m.—Indian River, Norwood Havelock. Daily except Sunday
7.40 p.m.—From Toronto Daily except Sunday
11.00 a.m.—Havelock, Tweed, Smith's Falls, Ottawa, Montreal, Quebec Boston, and New York. Daily except Sunday
11.10 a.m.—Sunday only to Havelock
1.30 a.m.—Havelock, Tweed, Kingston, Perth, Ottawa, Smith's Falls Montreal, St. John, Boston, and New York daily.

Going West—
4.50 a.m.—Toronto, Guelph, Goderich, Hamilton, Galt, Woodstock St. Thomas, London, Chatham Detroit, Chicago, and New York daily.
9.30 a.m.—Toronto, Hamilton, Brantford, Buffalo, New York, Galt Woodstock, London, Chatham, Detroit, and intermediate points. Daily except Sunday.
9.35 a.m.—To Lindsay and Bobcaygeon.
2.50 p.m.—Toronto, Hamilton, Buffalo, Rochester, Boston, Woodstock, London, Windsor, Detroit Chicago, and intermediate points between Peterborough and Toronto Makes connections with the Transcanada Limited for Winnipeg and Vancouver. Daily except Sunday.
8.45 p.m.—Sunday only for Toronto and points West.

CANADIAN NATIONAL RAILWAYS TIME-TABLE.
(Corrected to April 29th)

8.35 a.m.—For Lindsay, Orillia, Midland, Toronto, Hamilton, Buffalo London, Windsor, and Detroit.
12.01 Noon—For Port Hope, Oshawa, Toronto, Hamilton, Buffalo, Philadelphia, and New York. Connects at Port Hope with the Maple Leaf Ltd. for London, Windsor, Detroit, Port Huron, Flint, and Chicago. Makes connection East-bound for Cobourg, Belleville, Kingston, Brockville, Montreal
1.43 p.m.—For Lakefield.
5.15 p.m.—For Lindsay, Toronto and connects at Toronto with International Ltd. for London, Port Huron, and Chicago, also with the Continental Ltd for Winnipeg Edmonton, and Vancouver; with the North Bay, Timmins, Bouyn and Cochrane trains, and with the 11.45 p.m. train for Hamilton, London, Windsor, and Detroit.
8.30 p.m.—For Hastings, Campbellford, Stirling, Belleville, Kingston Brockville, Cornwall, Montreal and the Maritime Provinces.

Daily—
1.30 a.m.—Fast Train from the C. P.R. Depot for Ottawa, and makes connection at Ottawa for Montreal
7.30 p.m.—Sundays Only, for Lindsay, Toronto, and makes connections for Western Canada, Hamilton, London, Windsor, and Detroit

All Trains operate on Eastern Standard Time, and Daily except Sunday from Canadian National Railway Depot, Charlotte and Sethune Sts. unless otherwise shown.

A MUTUAL COMPANY

$75 a MONTH
for 24 Years
Then $7500. in Cash

Last year a father, 40 years of age, purchased for the protection of his family, a $7,500 North American Family Income Policy. He paid one annual premium of $293.70. Shortly afterwards he died.

Under the terms of his policy his widow will receive $75 a month for 24 years, and then $7,500 in cash, or a total of $29,100.

Investigate the benefits of Family Income Assurance and the advantages of Assuring Mutually.

NORTH AMERICAN LIFE

D. V. KETCHESON,
Branch Manager,
Royal Bank Bldg.

ALL PROFITS FOR POLICYHOLDERS

LABRADOR CRUISES

LOW RATES ON EARLY SAILINGS

S.S. New Northland makes Two Special Trips on May 25th and June 8th to St. John's Newfoundland. Calls at Charlottetown first trip. Ask about Special Low Fares on these and other Early Sailings.

11½ to 13½ DAYS

Choose from seven pleasure planned cruises sailing from Montreal to this legendary land on the fringe of the Arctic.

Also other fascinating Clarke Cruises are available to Newfoundland, Gaspé, Prince Edward Island, and the Gulf of St. Lawrence. Sailings May to October.

Use the coupon for descriptive literature or ask any travel agent.

CLARKE Steamship Co. Limited

Dept. 21A Dominion Square Bldg., Montreal.

Please mail free literature on Clarke Cruises to . . .

Name .....

Address .....

A&P

The Choicest Foods with a BANG! Going in a Big 24TH MAY Carnival of Values!

Fancy Sugar Cured HAMS
Swift's Premium Ovenized
Whole or Half lb. 25c

SMOKED PICNIC STYLE—SHANKLESS
Pork Shoulders lb. 18c

PEAMEALED
Cottage Rolls BY THE PIECE lb. 18c

FINEST SELECTED A & P BEEF
Porterhouse Roast lb. 23c

Cold Plate Specials!
FINEST QUALITY—SLICED
Boiled Ham lb. 45c
FRESHLY MADE
POTATO SALAD
SLICED
CORNED BEEF
SLICED—LOAF
Macaroni & Cheese
YOUR CHOICE lb. 15c

FRESH BOILED
Lobsters EACH 22c
FRESH CAUGHT BLUE
PICKEREL lb. 13c

SWIFT'S—SILVERLEAF
LARD 2 1 lb. prints 19c

PLAIN OR PIMENTO
Chateau Cheese 2 NO. ¼ PKGS. 23c
SARDINES CRESSED FISH 2 TINS 25c
LUX TOILET SOAP 3 CAKES 17c
LIBBY'S
OLIVES STUFFED 8½ OZ. JAR 21c PLAIN 8½ oz. JAR 15c
Sandwich Spread 8 oz. Jar 15c

OUR OWN TEA SALE
NECTAR BLEND
Blended India lb. 43c
Assam and India lb. 53c
Orange Pekoe lb. 69c

Underweight Children pick up fast when they drink
VIP
Special 10 oz. Tin 59c

LARGE RIPE YELLOW
BANANAS 3 lbs. 18c

GOOD SIZE—CUBAN
PINEAPPLES 2 for 23c

Really FRESH Coffee IS GROUND BEFORE YOUR EYES
lb. 35c lb. 39c lb. 29c

So many coffee lovers have learned the difference fresh grinding and correct grinding make in coffee flavor that A & P Coffees outsell any other Coffee in Canada.

MADE DAILY OUR OWN
Valencia Cake lb. 15c
SANDWICH LOAF
Wholewheat or White 2 24 OZ. LOAVES 17c

EGGS WANTED, CASH OR TRADE
ALL FRUIT, VEGETABLE, AND GROCERY PRICES ARE GOOD IN OUR CAMPBELLFORD STORE
THE GREAT ATLANTIC & PACIFIC TEA CO.

In The Automotive World
WEEK-BY-WEEK

BUS OUSTS REINDEER

From Lapland comes the latest trade-in story. Up in that semi-Arctic country, where roads are practically non-existent, horses cannot be used in the deep snow, and the favorite form of transport service is by reindeer and pulk, the latter being an amphibian sled found nowhere else in the world. Last year they built a road from Karasjok to the Arctic coast, and many reindeer and pulk owners in Karasjok bought cars, trucks or buses. One reindeer driver bought a bus which was the first General Motors product to be seen in the town. To the dealer it seemed fitting that the discarded outfit of the new bus owner be absorbed in the deal, and that explains why the General Motors Export Museum at New York is clearing a conspicuous place to receive one genuine reindeer and pulk from Santa Claus land.

TWENTY THOUSAND MILES OF CARS

Ottawa, Canada—The motor vehicles of Canada, if mustered out in one monster parade with a hundred feet of highway allowed to each vehicle, would form a procession over 20,000 miles in length—four-fifths of the distance around the world at the Equator. With a little crowding, and utilizing the trucks and buses, the whole population of Canada might be carried. Such a motorcade, in motion, would consume more than 50,000 gallons of gasoline for each mile of travel.

CAR'S NAME "IN LIGHTS"

The Chicago skyline will soon be dominated by the world's largest electric sign. Built for Chevrolet, the display is located at the north end of Grant Park, on the air rights of the Michigan Central railroad. It spans two driveways and six railroad tracks, and is said to be the only electric sign in the world to be built on the air rights of a railroad company. Plainly visible from a distance of six miles on land, and by vessels more than 10 miles out in Lake Michigan, flashing lights of the sign will fall upon the "Century of Progress" exposition grounds, two miles away. The steel structure, which contains 330 tons of fabricated structural steel, rises 275 feet from the ground level and is 153 feet wide. The distance from the ground to the bottom of the display proper is 122 feet. The display itself is 153 feet long by 148 feet high. It will be illuminated with 17,240 lamps and 1,100 feet of neon tubing. Wiring of this display consumed more than 22 miles of insulated cable and the display itself weighs approximately 150,000 pounds.

NEW CARS ARE MOVING

A late Spring? According to the calendar the answer is in the affirmative, but Spring with the motor car purchasers is really a state of mind, and snow and frost were powerless this year to prevent an upturn of buying. Car manufacturers in Canada in March showed an increase of 114 per cent over the production in March, 1933. April continued the good work. By May Day, the new registrations in Toronto, taking the Queen City as an indicator, were approximately twice as many for passenger cars and two-and-a-half times as many for commercial cars as during the first months of 1933. No signs are noted, as yet, of any let-up in demand.

AT WORLD'S FAIR AGAIN

Installation of equipment for the assembly of Chevrolet automobiles in the General Motors Building at the 1934 "Century of Progress International Exposition," Chicago, has already been started. Complete installation will be effected well in advance of the scheduled re-opening of the 1934 World's Fair on May 26, assuring early visitors that they will be able to see an automobile built up from the bare frame to the completed car, from the opening till the closing day of the exposition. Machines will again be finished in silver with black trim, and will be manned by approximately 200 workers in white uniforms. There is a balcony seven feet above the assembly line and erected in circular form so that the maximum number of visitors may walk completely around the line and watch every operation in the building of a typically modern automobile.

THE LETTER ARRIVED

People often like to play jokes on postal authorities, but the post office people are not so dumb. Letters addressed to Hollywood and with no other inscription except sketches of a large mouth or a large nose were delivered, respectively, to their proper destinations, namely Joe E. Brown and Schnozzle Durante. Something like this happened the other day when the Toronto Post Office stopped to puzzle over a letter addressed to the "Largest automotive company". That was the full address. "Try General Motors" was the sorter's verdict. He was right, first guess.

SAFER HEADLIGHTS

With motor cars travelling at higher speeds each year, the need for powerful illumination has increased. At the same time the need for properly protecting oncoming drivers from dangerous and illegal glare has increased. Pontiac engineers have met this double problem in the 1934 models by a multi-beam combination for country, city and passing which eliminates glare and yet provides sufficient light where it is most needed. For country driving a strong beam from each light stretches far ahead and spreads each side of the road. When passing approaching cars the left hand headlight is depressed to flood an area close in front at a level below the eyes of the approaching driver. The beam from the right hand headlight is thrown ahead as before with that portion that would shine down the left-hand side of the road masked off by lens. This provides a strong beam that will illuminate objects on the right side of the road.

HITS CITY TASTE IN BUILDING ART

Toronto Professor Severely Critical of Provincial Pile and Other Structures.

TORONTO (C. P.) — Generations yet unborn must harbor a legacy of the enthusiastic indiscretions of Toronto's architectural youth in buildings, calling up the thought that in an architect's Utopia a disposition to arson would be one of the great virtues, according to F. R. Arthur, assistant professor of architecture at the University of Toronto.

In an article reviewing the city's architectural history, written for The Mail and Empire's centennial number, Mr. Arthur has several uncomplimentary things to say of buildings that time, associations and heavy coatings of grime have hallowed in the minds of Torontonians.

Citizens of the future, he believes, will gaze at the Ontario legislative buildings in Queen's Park, the government's new East Block, Victoria College, Government House and the City Hall, and "wonder that such things could be." Casa Loma, the mediaeval pile Sir Henry Pellatt built, and which the city is considering scrapping for taxes, "takes the palm, or the biscuit or whatever inexpensive prize we may award it," in Mr. Arthur's opinion.

Architecture here since 1834, when the city was granted its charter, may be likened Mr. Arthur says, to a fine old man gradually losing his faculties until, coinciding with the arrival of the railway in 1854, "he went quite insane and remained in that unfortunate condition, with flashes of intelligence, for 46 years. Since 1900 the state of the patient's health has been reversed—he has been reasonably intelligent, with marked signs of a return to his former vigor and gradually diminishing reourrences of insanity."

The provincial parliament buildings Mr. Arthur calls "an unusual but substantial monument to a man's skill at poker," which he explains by writing that the architect was given the commission "after he had endeared himself to the powers that were at Queen's Park with his social gifts and ability at cards."

Weak-Dizzy-Could not sleep

First Bottle Helped Her . . . AT CHANGE OF LIFE

"I felt weak and tired and could not do my work. I felt sore all over—dizzy—could not sleep. The first bottle of Lydia E. Pinkham's Vegetable Compound helped me so I kept on. I recommend it for women of my age. It has helped me in every way." — *Antoine Brunet, Reserve Mines, Cape Breton, N. S.*

Over half a million women have been benefited by *taking*

LYDIA E. PINKHAM'S VEGETABLE COMPOUND

Used by women for over 60 years

TIMES PICK UP SHANTIES GONE

Tearless Goodbye to Pioneer Settlement in Shadow of Sky-scrapers.

NEW YORK, May 22 (C.P.) — Shantytowns—children of the depression—soon will be no more in Manhattan.

Recently better times have cut their drifting cosmopolitan population in half. Now the law has ended the most colorful colonies ever built in the heart of the great city.

In the shadow of the skyscrapers and by the side of the river that Hendrick Hudson's Half Moon first exploded, the men who lead pioneers' lives in the centre of a 20th century metropolis are breaking camp—for good.

The city is tearing down the last of their colonies — camp Thomas Paine. The 75 men—all who remain of the 300 that settled on the Hudson when the bonus army marched back from Washington, have brought down their flag and sounded taps for the last time.

Camp Thomas Paine was the most substantial of the shantytowns, penniless veterans built it with odds and ends from lumber yards, with old furniture vans, with battered sheets of tin, with anything they could lay their hands on.

They lived there under military rule, abided by the decisions of their elected commander, pooled their earnings—if any—and their food. They christened their shanties "Grand Hotel," "Rain Inn," "The House That Jack Built"—names that demonstrated their ability to laugh off their troubles. Sometimes they fed nearly 150 homeless men who were not members of the camp.

Several million dollars will be spent in public works in British Malaya.

To improve the labor situation in the shipbuilding centres of El Ferrol and Cartagena, Spain has authorized extensive naval construction.

Employment in Belgium is now above last year's figures.

● THE TIRE SURPRISE OF YOUR LIFE is waiting for you—Goodyear's new Pathfinder. When you are shown this new tire you will conclude you are looking at the most expensive tire made. You'll see a centre-tread pattern never equalled for firm traction — a flatter tread and broader non-skid shoulders — thicker rubber to give 25% more tread wear than formerly — a tire oversize in all dimensions — the handsomest and by all odds the best tire in its price class!

But what you *see* is only half the story. The inner carcass of the Pathfinder is actually heavier and stronger than most top-price tires of other makes. Goodyear's exclusive Supertwist cords put sinewy toughness into the Pathfinder which yields greater mileage. *Two* cord breaker-strips under the tread—sometimes called "extra-plies."

Prices on the new Pathfinder are not higher, but 10% to 15% *lower* than the prices of so-called "standard" tires . . . in fact they are very little higher than the prices of risky *"bargain" tires.*

See the new 1934 Pathfinder at your dealer's today.

See the NEW GOODYEAR PATHFINDER

Your Every Need For a Happy Holiday

Store Open Wednesday Evening for Your Convenience

BATHING SUITS

All wool bathing suits for the early swimmers. Featuring regular and suntan back styles. Neat fitting, comfortable and real values at these prices. Good range of shades.

Kiddie's 2 to 6 ..... 89c

Girl's 8 to 14 ..... 1.69

Women's and Misses' 1.59 to 2.98

Krinkle Cotton BEACH PYJAMAS

Special 1.69

Whether you go to the beach or stay at home you will find these pyjamas ideal for holiday and general wear. Two-piece style in plaid effects with short frilly sleeves. Choice of green or blue. See this special value for women and misses, you'll want them!

Slacks - Shorts - Shirts

SLACKS—Women's and misses' tailored style slacks of quality fine linene. Finished with belt at waistline. White, green, tan or blue in women's and misses' sizes. Correct for all holiday wear 98c

SHORTS—They are much favored for tennis as well as holiday wear. These are particularly smart with pleats, pocket and self belt. Navy or white in small, medium and large sizes. Pair 98c

SHIRTS—The popular mesh knit polo shirts, ideal accessory with slacks or shorts. Short sleeve, high neck, tailored collar style in white, green, yellow. Women's and misses' sizes. Special value, at 89c

BEACH HATS—Wide brimmed hats for the beach, garden or for picnic wear. White, green, orchid, red and blue are the shades and they come in a good selection of head sizes. Special value 1.49

Wool Felt Berets 69c

JUST WHAT YOU WANT IN

Holiday DRESSES

5.95 - 6.95

Voiles—Crepes—Printed Silks

A spirited, colorful group of snappily styled frocks for women, misses and junior misses. Crisp lovelace voiles with organdy trim; flower garden prints in youthful styles; ripple crepe in shirtmaker frocks; plain tub crepes in any number of the season's newest and smartest styles. Shop at Hall's for a holiday frock you will feel "all dressed up in", at low cost. Sizes 13 to 44 in the lot.

Cool Cotton Frocks

1.49 and 1.98

The type of frocks you can wear any time of the day and feel "dressed". Short sleeve styles in all over patterned prints, linens, stripes and gingham checks. Self or contrasting trims of organdy, buttons, frilling and embroidery. Sizes 14 to 51.

The New Gordon Breezies

Next-to-nothing undies of fine rayon knit that fits smoothly, neatly without a wrinkle. Two styles, in pink, or peach. Small, medium and large sizes. Special 49c

Girl's Short Sets - - 1.59

AS ILLUSTRATED—MANY SHADES

For play and holiday wear these linene sets are ideal. Pleated shorts, belted, with shirt to match. Girl's sizes 7 to 14 in shades of blue, white, navy and green. Well made outfits that look well and launder well. See them tomorrow.

Girls' Pleated Shorts

98c

They're made of durable cotton material, pleated, finished with belt and pocket. Sizes for girls, 8 to 14 and shades of navy, white and copen. Remarkably smart for this low price.

Tub FROCKS For Girls

1.59

Numerous appealing styles in crisp, small patterned tub prints and plain colored broadcloth, makes you choice of one or more dresses easy. Short sleeve styles, shirred, smocked, pleated are some of the effects. Sizes 7 to 10 with panties; girl's sizes 7 to 14.

Perky White Hats

FOR THE HOLIDAY

3.95 : 4.95

CREPE—STRAW—FABRIC

A grand chance to top your outfit with a becoming hat at small cost. There are flattering wide brims, sailor models, matron's styles, snappy sports types and many more. All white, and some pastels. Head sizes 21 to 24. See these new styles early for best selection.

Roomy size Black

Week-End Cases

18 to 20 inch cases with brass locks and fittings. A durable, well made case in imitation reptile skins. Black only 1.98

For the Picnic

Paper Plates and Utensils are ideal for picnics. These are very attractive with colored trim. Each package wrapped in cellophane.

SET OF 6 NAPKINS, PLATES, SPOONS, FORKS..... 20c

SET OF 8 SMALL SIZE PLATES..... 10c

SET OF 6 LARGE SIZE PLATES..... 10c

FOR APPEARANCE, QUALITY AND VALUE

'Lucky Sevens' Hosiery

AN EVERYDAY ECONOMY VALUE

89c Pair

What do you look for when buying Hose? Serviceability, first and foremost! Sheerness and beauty! sound, sensible prices! Lucky Sevens are the Hose that meet your requirements. The colors are new for Summer and they come in three very desirable weights:

Sheerettes—Fine and durable.

Chiffons—Ideal for general wear.

Service Weight—For those who like a heavier weight silk.

Women's Lisle Sockees

FOR ALL SPORTS WEAR

Fine mesh knit sockees with deep turned down ankle cuff. Sand, white, and blue in sizes 8½ to 10½. Stock up for the season while the price is so attractive. Special. Pair 25c

Kiddies' Summer Socks

All lisle, silk and lisle mixture, and mesh socks in plain shades or with narrow contrasting striped top. A splendid range of pastel shades, also white. Sizes 5½ to 9. Pair 29c

Smart WHITE PURSES

Good looking handbags to carry with sports outfits, dressy outfits and for general wear. Roomy styles with metal trim, chain handles or straps. Specially purchased to give you good value at 1.00

Good Looking GLOVES

Choose Chamois, mesh or summer silk gloves from this special group. Simple pull-ons, flared cuff, domed and tailored styles. Sizes 6 to 8. White and summer shades. Pair 98c

Summer GLOVE Special

A special purchase including silks, cotton mesh, fabrics and organdy trimmed gloves. White and eggshell shades in a goodly range of styles. Share this value tomorrow. Sizes in the lot 6 to 8. Pair 59c

RICHARD HALL LIMITED

MILLBROOK LADY IS 90 YEARS OLD

Mrs. I. E. Needham Guest of Honor at Afternoon Tea on Birthday.

GRACE CHURCH W.M.S.

MILLBROOK, May 22 (Examiner Correspondence) — Mrs. I. E. Needham who has for many years resided in Millbrook celebrated her ninetieth birthday on Friday, her wide circle of friends being delighted to learn that she had sufficiently recovered from her recent serious illness to be able to assist in receiving the guests entertained at afternoon tea in honor of the occasion.

The home was lovely with fragrant hothouse flowers, and the guest of honor, who in spite of advanced years and only a fair measure of health, retains her faculties to a remarkable degree, was the recipient of a number of dainty gifts as well as telegrams and messages of congratulation from relatives and friends.

Miss M. E. Needham assisted her mother in receiving her guests, and though Friday was the actual date of the birthday anniversary, the birthday party was arranged for two afternoons in succession to make her share of the duties of hostess less of a strain on Mrs. Needham who has but recently passed through an illness of a severe character.

A number of friends from Peterborough, as well as local guests, were present on Thursday afternoon, the tea table being attractive with a lace cloth, gold candles burning in silver holders, centrel with a silver basket of daffodils, and the service entirely of silver. Mrs. G. Howson poured tea and serving the guests were Misses Margaret Widdess, of Peterborough, Margaret Simpson and Eva Howson, of Millbrook. Mrs. H. W. Johnston assisted Miss Needham both Thursday and Friday afternoons in the entertainment of the guests, Miss May Duncan being another helper on the second afternoon.

Grace Presbyterian W.M.S.

Mrs. A. Coyte entertained the Women's Missionary Auxiliary of Grace Presbyterian Church for its May meeting last week when twenty members were inattendance, and the president, Mrs. W. T. Deyell, in the chair.

Mrs. J. N. McGill assisted the leader with the devotional period, and the program was featured by a paper on "Things to be Remembered," by Mrs. F. J. Deyell who pictured the future built upon the past, its ideals and actions; a talk by Mrs. Z. Seaton on "Springtime, Nature's great transformation," and a second paper on "Golden Days," by the president who spoke of "our yesterdays and to-morrows being all God's days, and our responsibility is to make them our days of service and growth."

Mrs. S. E. Eakins reported $15 remitted to the Presbyterial, and was appointed in charge of the program for the June meeting, which will be at the church, the convenor to choose her own helpers.

A 'grab bag' added to the interest of the occasion, each member contributing a bag containing an article worth not less than ten cents, and also purchasing a 'grab' before leaving. A nice sum was realized from this diversion, and the service of afternoon tea also added $1.40 to the treasury. The hostess was warmly thanked for her hospitality before departure of the guests for home.

Golden Links Mission Circle

Mrs. J. Spence, and her daughter, Miss Gertrude were joint hostesses for the May meeting of the Mission Circle, held at their home, Main street, on Wednesday at 8 p. m., the president, Miss Spence, being in the chair and giving the devotional talk.

A novel feature was the calling of the roll with each member responding with some outstanding fact about China; Mrs. E. C. Richards gave a reading, "Mother's Mite Box," and the closing chapter of the study book, "Lady Fourth Daughter of China," was taken by the leader, Mrs. G. Fallis, Mrs. J. McKnight, and Miss Jean Burnham.

Planning a picnic for the June gathering took up some time, and at the close a social hour was enjoyed with the service of refreshments, and music. Sixteen were in attendance.

Finest Quality Reasonably Priced

"SALADA" TEA

"Fresh from the Gardens"

GRAIN AND PRODUCE REVIEWS

MONTREAL PRODUCE.

Butter and potato prices declined, while cheese and egg quotations advanced on the Montreal Produce and Dairy Market yesterday.

Fresh No. 1 butter was quoted generally at 20¼c a pound, off ¼c, with the range being 20½c for carlots or less. To retailers solids were 22c and prints 23c a pound. Receipts were 695 boxes.

Prince Edward Island Mountain potatoes declined 5c to 10c at $1 per 90-pound bag. Quebecs per 80-pound bag at 85c to 90c were unchanged.

Ontario colored cheese advanced ¼c at 9½c to 9¾c a pound. A total of 115 boxes arrived.

Graded shipments of eggs in carlots or less were ½c higher. A-large were quoted at 20c to 20½c a dozen. A-medium at 19c to 19½c. B at 18c to 18½c, and C at 16½c to 17c. Offerings amounted to 2,654 cases.

CHICAGO GRAIN.

Official forecasts indicating much cooler weather with frost possibilities for the Dakotas, Minnesota and Nebraska last night did much to make grain values average lower yesterday.

An outstanding feature of wheat trading was slackness of sustained buying on price advances, the most noticeable of which accompanied definite word that President Roosevelt's silver message to Congress would be delivered to-day. The chief apparent reason given for lack of continued aggressive buying was talk in some quarters that the domestic carry-over of wheat July 1 next promised to total as much as 250,000,000 bushels, a considerable portion of which would likely have to be disposed of abroad.

Wheat closed unsteady at about the day's bottom level, ⅞c to 1⅛c under Saturday's finish; corn, ⅝c to ⅞c down; oats, unchanged to ⅛c higher, and provisions unchanged to a rise of 10c.

WINNIPEG GRAIN.

WINNIPEG, May 22. — General rains over Western Canada held buyers aloof on the Winnipeg Grain Exchange until near the close yesterday, but a late movement to purchase was insufficient to fully recover earlier losses Closing figures were ½c to ⅝c off.

May wheat ended at 69¼c, July at 70¼c, and October at 72c. Prices followed a 1c range during the session, with trading almost entirely local in character and in quite moderate volume.

Export business was restricted by the holiday in European markets. Except for some buying based on United States crop conditions and the late accumulation, there was no real support in the market.

Statistics for the past week were featured by an increase of about 2,000,000 bushels in world wheat shipments, which totalled 10 896,000, North America, chiefly Canada, furnished more than half this amount.

Futures:

Wheat—	Open	High	Low	Close	Prev. Close
May	.69⅞	.70	.68⅝	.69⅛	.69⅝
July	.69⅞	.71¼	.69⅝	.70¼	.70⅝
Oct.	.72	.72⅝	.71⅝	.72	.72⅝
Oats—					
May	.34⅝	.34⅝	.34¼	.34⅜	.34⅝
July	.35⅝	.35⅝	.35¼	.35⅝	.35⅝
Oct.	.35⅝	.36	.35⅝	.35⅝	.36

UNVEIL TABLET ON EMPIRE DAY

Lakefield to Unveil Memorial Tablet to Memory of Miss Isabella Duff.

51 YEARS TEACHER

LAKEFIELD, May 22.—In connection with the Empire Day program to be held on the Public School grounds on Wednesday afternoon, May 23rd there will be a memorial tablet unveiled to the memory of the late Miss Isabella Duff and to honor her service as teacher in that school for fifty-one years. There are few if any such records in the Province of Ontario. Miss Duff began teaching in 1877 in Lakefield and for years taught the third book in the room now used as a science room by the High School. In 1908 when four new rooms were added on the east side of the school she took the south upper room and took on fourth book work and the Entrance class and later was made principal of the Public school. The Entrance class was her especial pride and year by year she worked early and late that there would be a hundred per cent take pass standing at least and that a pupil of the Lakefield Public school would take the county prize. And her success in this regard was so great that in nineteen years the records show that twelve times the coveted honor was won by one of her pupils. As this was one of Miss Duff's greatest joys in life, the committee in charge are trying to get as many possible of these young people to be a Guard of Honor at the unveiling ceremony. The following is the list:

1909, Trude Leggot; 1910, Jack W. Milne; 1911, H. Phyllis Cumberland; 1912, Mary E. Galvin; 1913, Florence Little; 1914, Richard Graham; 1920, Sadie E. Young; 1922, Gordon Porter; 1923, Yvonne Stuart; 1925, Margaret Tanner; 1926, Helen Porter; 1927, Robert R. Spence.

The ceremony which will form part of the Empire Day celebration will take place on the grounds of the school at 2.30 p.m., and in case of rain, in the Town Hall, and the pupils and ex-pupils of the school are particularly invited.

SYMPATHY IN EAST.

SASKATOON, May 21. (C.P.)—"I found in the East a real appreciation of the necessity of maintaining the solidarity of the Canadian provinces," Hon. T. D. Pattullo, Premier of British Columbia, said as he passed through Saskatoon from Ottawa, evidently happy at the success of his negotiations with the Federal Government.

"THE TOBACCO OF QUALITY"

Large Package 20c

Every pipe you fill and every cigarette you roll with OLD CHUM gives you that mild, mellow, inimitable flavour that has delighted Canadian smokers since the '70's.

Try OLD CHUM—you'll like it.

OLD CHUM

CUT COARSE CUT FINE

SAVE THE POKER HANDS

ON THIS DATE

A DAY IN CANADIAN HISTORY

By Fred Williams

A GREAT CAREER WAS BEGUN

On this date, in 1803, a young Scot was ordained at Quebec as a deacon of the Church of England, who was to become a notable figure both in church and civil history. John Strachan was born of Presbyterian parents in old Aberdeen and when he came to Canada in his youth he was a very dour Scot indeed. After serving for a while as an upper servant (designated tutor) in the family of Hon. Richard Cartwright at Kingston he opened a private school there and decided that if he wanted to progress in the new country he must become an adherent of the Church of England and a Tory. So, having decided his destiny, he became the embodiment of all that was tyrannically Anglican and the Toriest of all Tories. Step by step he carved his way; priest in 1804; rector of York in 1812; archdeacon 1827; the first Bishop of Toronto, 1839; and almost from the first of his days at the capital a politician with all the passion and prejudice of his time. To him any person who refused to acknowledge the authority of his church was anathema; all who declined to submit to rule by the Family Compact were rebels.

A strange figure! Yet, despite his faults, and because of his fighting qualities, he did much for the advancement of education; he foresaw the great future of Canada and he planned for it; and when he died in 1867 he had lived to see the Province of Canada united with Nova Scotia and New Brunswick and the Dominion of Canada launched, largely through the efforts of men whose fathers and whoselves had been damned by him as disloyal reebls.

Perhaps Strachan's most virulent hatred was against William Lyon Mackenzie. It was a hatred that was reciprocated. It had began simply. The rector was chairman of the school board; Mackenzie's brother-in-law was an applicant for a post in a school; Mackenzie went to Strachan to plead his relative's case; Strachan ordered him to be shown the door. From that time on until the rebellion the rector and the editor were deadly foes. When the latter fled and left his dupes to pay the penalty of revolt. Dr. Strachan must have chuckled. He had won! But Mackenzie had the last word. After his return to Canada and his election for Haldimand in 1851 there came a day when the bishop entered the Assembly chamber to present a petition. To impress the legislators Strachan had with him a procession of clergy in cassock and surplice. Mackenzie caught a glimpse of the parade rushed into the chamber, took his seat and, immediately upon the Speaker taking his chair, began a question on the orders of the day and inveighed with all his vigor against "prelates and clergy meddling and infesting the lobbies when they should be engaged in higher matters," talking against time and compelling Strachan to stand for over half an hour at the bar. Eventually Mackenzie ceased and the petition was received, but Mackenzie had avenged the "Show him the door" of forty years before!

John Strachan was at once the best loved and the most hated man in Upper Canada, yet was a living proof that ability would win, for who could have predicted that the raw young Scot of 1799 would have become a man before whose frown the most powerful politicians would shrink?

OTTAWA—Miss Winnifred Kidd, president of the National Council of Women of Canada, who was appointed dean of women at Queen's University, will continue in her capacity of president of the National Council, it was announced here yesterday by the head office of the National Council of Women.

FRASERVILLE.

Mrs. A. A. Smith and Miss Elsie Henkle left on Sunday for Rochester after spending an extended visit with the former's sister, Mrs. J. Solomon.

Mrs. W. A. Kidd, who has been spending the winter months at Athens, is visiting her daughter, Mrs. B. Seabrook.

Mr. James Walter has returned to the home of his daughter, Mrs. Sam McElroy, from Owen Sound, where he was visiting at the home of his son.

Miss Mary Lawrence, of Ida, visited at her home here on Sunday.

Mr. and Mrs. W. McElroy and family, of Keene, and Mrs. S. McElroy, Sr., were guests on Sunday of Mr. and Mrs. R. Moncrief.

The church service in Fraserville United Church on Sunday evening, May 27, will be in charge of the young people. Mr. Bert Monk, Bethany, will be present and give the address. He will be assisted by Mr. Fred. Barnard, of Bailieboro. The choir is preparing special music.

Cavan

Mrs. Sidney Hutchinson and son Garfield, of Havelock, spent the week-end with Mrs. Hutchinson's father, Mr. Albert Elliott.

Mrs. James Douglas visited her sister, Mrs. Robert Hooton, of Fairmount, for a few days last week.

Messrs. A. Braithwaite and Edgar G. Martell were guests of Mr. and Mrs. Austin Williamson of Peterborough on Sunday.

Mr. and Mrs. Wellington Card and son, Melvin, spent the week-end with friends in Oshawa.

Miss Mary Cathcart spent the week-end with her cousin, Miss Ella Grandy.

Mr. and Mrs. A. Ruth of Emily were guests of their daughter, Mrs. Joseph Braithwaite, on Sunday

Mr. Lorne Elliott, of Toronto, is visiting his brothers, Messrs. Fred and Bruce Elliott.

Miss Pearl Richards of Norwood High School spent the week-end with her parents, Mr. and Mrs. S. Richards.

Miss Verda Braithwaite spent the week-end the guest of friends at Reaboro.

The Peterborough Examiner

PETERBOROUGH, ONTARIO, CANADA, TUESDAY, MAY 22, 1934

NEILL'S
"The Store of Better Values"

SPORT SHOES FOR THE HOLIDAY

Ladies' Brown and Cream Elk Sport Oxfords, with moulded sport rubber soles and military heels, sewn soles and rubber top lift. Genuine calf trimming. Smartly styled. Comfortable fitting and specially priced—

$2.50

Choice of several smart styles in Ladies' Sport Shoes with leather or sport soles. Colors are black and white, brown and white, cream and brown. Sewn soles and rubber heels. Very popular for Summer wear—

$3.35

Men's All-White Nu-Buck Sport Shoes, with Goodyear welt sewn leather soles and solid leather heels. In the popular brogue style with smart perforations. Solid construction throughout. The choice of well-dressed men—

$5.00

An attractive Black and White Leather Sport Shoe, with sewn leather soles and rubber heels. Men will find this a comfortable and stylish model for dress or sports wear—

$2.95

See our Window Displays of Summer Footwear.

R. Neill, Ltd
350-354 GEORGE ST.
"Canada's Greatest Shoe Store"

CRICHTON
[illegible]

Liberal Women's Committee Rooms
Greene Bldg. - Charlotte St.
PHONES 578-579.

BLACK'S PRE-HOLIDAY SPECIALS

Men's Fine Shirts

Men! Here's your chance to purchase an assortment of Fine Shirts in pretty patterns and all colors, in plain or striped broadcloth.
Specially priced from ..... 79c to 1.00

Men's Ties

Also a smart selection of Ties in beautiful Summer colors and patterns. Specially priced at 39c

BLACK'S ECONOMICAL STORE
GEORGE AT KING ST. - PHONE 2029

The 24th of May

Is the Queen's Birthday,
If you don't give us a holiday
We'll all run away.

So say the kiddies—fill up the old lunch basket and give them a real outing on Thursday.

Maple Leaf Cooked Meats

Chicken Loaf ...lb. 29c
Dutch Loaf or Macaroni and Cheese Meat Loaf lb. 21c
Bologna, lb. 15c
Boiled Ham, lb. 45c

'PHONE 1705 FOR FRESH MEATS

Fillets of Veal, lb. ..15c
Shoulder Roasts, lb. 12c
Smoked Butts, lb. ..20c
Peameal Backs, lb. 27c
Sliced, lb. 29c

Sugar 10 lbs. 59c

Potatoes ....2 pks. 55c
Prince Edward Island Cobblers ....2 pks. 65c
Salmon, 1 lb. tin ..10c
Chef Pork & Beans .....5c and 10c
Peanut Butter, 10c, 15c, 21c, 25c and 32c
Turkey Spread, 2 tins 19c
Pineapples, 2 for 29c, 19c and 25c

VIP—The health drink - 59c tin

Haboco Stores
"QUALITY WITHOUT EXTRAVAGANCE"

LOCALS

NOTICE.

Thorpe Electric is moving to 285 George street, 2 doors from P. Black's. All merchandise in stock greatly reduced to save moving. All fixtures 25 p.c. off. 'Phone 230. 3d-121-5427.

CHOICE PLANTS

Cabbage, Tomatoes, Celery, Cauliflower, Brussels Sprouts. W. H. Hamilton, 138 Simcoe. Phone 148. 2d,22,25,5451

IF WE KNOW YOU WANT ICE,

Don't worry, our driver will be there. Phone 3700.—Sanitary Ice Supply, Coal, Wood and Coke. dtf

DANCE AT HIAWATHA.

On Tuesday, May 22, Moncrief's Orchestra. Admission 25c. 3d-121-5422.

FARM SEEDS

He have a good supply of Hungarian, Siberian and Common Millet; Soy Beans; and All Varieties of Seed Corn; English Mangels and Turnips. W. H. Hamilton, 138 Simcoe. Phone 148. 2d,22,25,5452

POCAHONTAS COAL

Choice Pocahontas Coal, Red Jacket, Champion, and Helvetia Steam Coal; also all sizes of Coke in stock at current prices. McCarthy & Johnston, Phone 96. Tues.,Fri

OTONABEE ELECTORS

Come and hear William Newman, M.P.P. at Keene, on Friday, May 25, in interests of James Hawthorne, Liberal candidate. Also other speakers. 1d121,5455

TIRES! TIRES!!

We Allow Up to 20% On Your Used Tires

when buying new ones. Your used tires must be in repairable condition. No allowance in Tires that have been run flat, are rim cut, or otherwise destroyed.

30 x 3½.....$3.32; Tax 24c
4.40-21 .....$4.20; Tax 29c
4.50-20 .....$4.68; Tax 30c
4.50-21 .....$4.72; Tax 31c
4.75-19 .....$5.32; Tax 33c
4.75-20 .....$5.52; Tax 33c
5.00-19 .....$5.80; Tax 35c
5.00-20 .....$5.92; Tax 37c
5.25-18 .....$6.52; Tax 37c

Dawson's Service Station, Phones 1523-2299; McDonnel at Reid Street. 6d 22,23,25,26,28,29,5449

WEDDING GIFTS

One of the finest selections of Wedding Gifts in silver is to be seen on display now.

These gifts are of the finest quality and newest designs. They are moderately priced from $1.00 to the price you wish to pay.

Each Wedding Gift of Silver is neatly boxed for presentation.

Choose your Wedding Gifts now while the assortment is complete.

Warne's
DIAMOND HALL
Phone 880

A CORRECTION

Owing to a shortage of Pork, Beuhler's cannot sell Spare Ribs this week as advertised. In place of Spare Ribs they are offering Peameal Cottage Rolls at 18c lb.

PLUMBING,

HEATING, TINSMITHING

Have W R. Turner 195 Simcoe Street Phone 591

REPAIR EAVETROUGHING

Agents for Hecla Furnaces. t t.s-tf

CARD OF THANKS

Mr. H. Jocelyn and daughters wish to thank the manager and employees of the A. Wander Co; also friends and neighbors for their kindness and sympathy in their recent bereavement.

CARD PARTY

Basement of Sacred Heart Church. Wednesday, May 23rd, 8 p.m. Twelve good prizes. Come and bring your friends. 1d-121-5458

"THE PILL BOTTLE"

Presented by Faithful Workers' Mission Band, in St. Paul's Church Sunday School Friday, May 25th at 8 p.m. Admission: Adult: 25c. Children 10c. 2d-122-5459

DR. H. J. LONG

will be out of the city until Friday, May 25, attending the Ontario Dental Association Convention in Toronto. 1d,121,5466

NEEDLEPOINT DISPLAY

A Special Display of Needlepoint all this week. Peterborough Fancy Goods Store. Miss A. Curtis, 372 George Street. 1d,121,5464

GEO. SLOAN & SON
167 Romaine St. Phone 3578
CONTRACTORS AND BUILDERS
Alterations, Repairs, New Work. Estimates gladly given.

4d-12, 15, 19, 22-5300

5c BREAD 5c

4 Brunswick Sardines ..19c
3 Clark's Assorted Soups 20c
Large tins Pumpkin ...10c
2 Peas, choice 25c
2 lb. Ginger Snaps 25c
Chocolate Biscuits, 2 lb. 29c
Chef Beans 5c
Conner's Herrings, 2 for 25c
Dairy Butter, lb. 22c
10 lb. Sugar 64c
Potted Turkey or Chicken 10c
Pkg. Salt 5c
Large Bottles Sliced Dill Pickles 25c
Large Jar Pickles, any kind 25c
Jelly Powders, 5 for ...25c
Large Bottle Vanilla ..15c
Large Tiger Catsup ...15c
Large tins Sauer Kraut ..5c
Cream Cheese, 2 pkgs. 25c
½ lb. tin Tiger Salmon, 2 for 25c
Asparagus, 3 bunches ..25c
Rhubarb, Lettuce, Onions Radish, bunch 5c
Marachino Cherries, lb. 29c
Dutch Set Onions, lb. .15c
Oven Roast Beef, lb. ..14c
Pot Roast Beef, lb. ...12c
Pork Sausage, lb. 15c
Pea Meal Bacon, lb. ..25c
Cooked Ham, lb. 43c

Let us Deliver on the Holiday a Brick of Neilson's Ice Cream or any quantity you desire.

P. J. HARRISON
Phone 725-2118 We Deliver

SURVEY REVEALS ROOSEVELT IS COMPLETE MASTER OF NATION

Editor Says Half 50 Officials Supposedly in Control, Only "Yes Men."

WIFE CHIEF ADVISER.

AMARILLO, Texas, May 22 (AP) —Gene Howe, Amarillo editor, said to-day a survey he had just completed revealed President Roosevelt as "having complete mastery of the nation," in contrast with the fifty men James W. Gerard said were running the United States in 1930.

Howe, son of Ed Howe, famous Kansas editor, and a controversialist who has tilted with Mary Garden and other notables, picked 49 of the President's chief advisers, "who are consulted at his pleasure rather than their leasure." He called at least half of them "Yes" men, and said "There is not one of the remainder who can speak for the President without first consulting him."

Mrs. Eleanor Roosevelt heads the list of advisers which Howe, with the aid of newspapermen in Washington, New York, Chicago, and other Eastern cities, selected after a month's survey. Howe made one trip through the East to obtain first-hand information.

Gerard's list was made up principally of bankers, financiers and big industrialists. Howe found that these classes are not represented among Roosevelt's advisers.

One "Near Financier"

"The closest approach to a financier," he said, "ise Bernard Baruch. Then there is Jesse Jones, a spectacular real estate operator. Jones, who is a natural leader and tremendously ambitious, is reasonably close to Roosevelt, but the President keeps everyone at a respectful distance.

"Louis McHenry Howe is his intellectual valet; Jim Farley, his political strategist, whose advice is seldom taken except regarding party organization. Vice-President Garner doesn't speak or understand the language of most of those who surround the President. The thunder is his own, the lightning Roosevelt's.

"Rex Tugwell is a socialite, a brilliant conversationalist, a dull thinker. He has become publicity goat of the Administration, and likes it. Salvos hurled at him are intended for the President. He is headed out."

Howe said he found the "brain trust not very brainy," and Roosevelt's Cabinet "mediocre."

Obituary

MISS HARRIET HALL

The remains of Harriet Hall, daughter of the late Mr. and Mrs. Albert Hall, were laid to rest in Little Lake Cemetery following services at St. John's Church on Friday afternoon last. The pallbearers were: Messrs R. E. Layfield, Thomas Barrie, A. Brundrett, Fred Hall, M. Comstock, J. Comstock.

A native of England the late Miss Hall had resided in this city for a greater part of her lifetime. She died at her residence, 373 Queen street, following upon a brief illness at the age of 82 years.

Her father the late Albert Hall formerly resided for some time in Ashburnham, at which time he was proprietor of a confectionery store in the premises now occupied by the Peterborough Hardware Company on George Street. He also operated a business at Lindsay for some years, in which town the family was well-known.

JAMES O'KEEFE.

The funeral was held on Monday morning from the family residence, 79 Lansdowne Street, of James O'Keefe, the beloved husband of Rose Whibbs, who passed away early on Saturday last.

Solemn Requiem Mass was celebrated at the Church of the Sacred Heart by Reverend J. J. O'Brien, with Rev. C. J. Maloney as deacon, and Rev. Dr. V. J. Masterson as sub-deacon. Present in the sanctuary were: Most Rev. Bishop Denis O'Connor, and Rev. V. Corkery Rev. J. Finn, Rev. J. McGuire, Rev. Paul Costello and Rev. J. J. Garvey.

The sermon was preached by Rev V. J. McAuley, formerly curate of Sacred Heart Church. In a few appropriate words, he outlined the exemplary life of the late Mr O'Keefe as head of a Christian family, and made reference to the fact that he had given two daughters to the religious life.

The pall-bearers were: Messrs. Peter Milloy, A. J. Rose, William Grady, John Kenneally, John McFarland and Timothy Collins. Honorary pall-bearers were six small boys from Sacred Heart School.

The schoolgirls' choir also participated in the service, under direction of Sister Augustine.

The late Mr. O'Keefe was well-known in the city, having spent his entire lifetime here. He was a contractor for landscape gardening, and has left many monuments to his work at Prince of Wales, Queen Mary, and the Normal Schools as well as at the Filtration Plant. He was engaged in completing work at the Church of the Immaculate Conception when he was stricken ill on Friday.

He leaves, besides his widow, the following family: Patrick Vincent of Yonkers, N.Y.; Sister St. Oswald of Hotel Dieu Hospital, Kingston; Sister Rose Marie of St. Joseph's Hospital, of Peterborough; Herbert O'Keefe, of this city; Josephine O'Keefe, R.N., of Kingston; Joseph J. and William Francis O'Keefe, both of Montreal, and Catherine, of Toronto.—Kingston and Toronto papers please copy.

HARRY W. CRESSMAN

Word was received in the city to-day of death at his home in Vancouver, B.C., of Harry W. Cressman, son of A. W. Cressman and the late Clara Cressman. The late Mr. Cressman was well-known in Peterborough, having been identified with his father in the operating of Cressman's Departmental Store here for many years. He was interested in sports while here and was manager of the Cressman baseball team in the Mercantile League.

MRS. MARIA CORBY DIES

BELLEVILLE, Ont., May 22 (CP) —Mrs. Maria Corby, widow of the late Senator Henry Corby, died at her home, 169 George street, today, after a short illness in her 84th year.

Deceased was an active worker in St. Thomas' Anglican Church and known for her many philanthropic efforts. Three daughters: Mrs. C. S. Laidlaw, Toronto; Mrs. F. S. T. O'Mara, Ottawa, and Miss Alice at home, survive.

SUMMER GARDENS DANCING POLICY

Complete Band very Night—New Song Hits Every Week.

The Brock Street Summer Gardens have set a policy which will be in vogue until further notice, and is to the effect that the full band of eleven pieces will be used every night, so that those dancing are assured of the best of music no matter what night they attend. There will be no cut dances and music will, as usual, be kept right up-to-date.

Already quite a few parties that have been arranged for fulfill the first part of their program and adjourn to the Summer Gardens for dancing. This is going to be quite the thing this summer. There is no finer way to entertain friends from in or out of town than by spending an hour or two at the Brock Street Summer Gardens.

Arthur Ottawa 18, a popular Canadian field pea over a wide range of conditions, is the most commonly grown variety for the pea-soup trade.

24-HOUR SERVICE
We Specialize in Re-Building Automobiles that have been Wrecked. Body and Fender Repairs. Welding, etc. Also Re-Painting and Re-Ducoing. All Jobs Guaranteed.
J. J. DUFFUS COMPANY
PETERBOROUGH
Tues.Sat.-tf

FOR SALE
2 BEDROOM SUITES
One Hollywood and one Oriental style. Both in use only 1 month.
Originally cost $225. Sent us to be sold at a sacrifice.
FINE'S FURNITURE Store
189 CHARLOTTE ST.

The Weather

TORONTO, May 22.—(C.P.) — Synopsis: Depression of considerable intensity is centred north of the Ottawa Valley, 29.46 inches at Doucet, Que., while high pressure and cool weather covers the western half of the continent. Light to moderate showers occurred yesterday in some northern sections of Saskatchewan and Alberta, with a few very light and widely scattered showers in more southern districts. Showers have been fairly general from Ontario eastward to the Maritime provinces.

Lower Lakes Region and Georgian Bay—Fresh to strong southwest to north-west winds, clearing and cool to-night. Wednesday, north-west winds, fair and cool.

Northern Ontario—Strong northwest winds; partly cloudy; quite cool to-night. Wednesday, mostly fair and cool.

Ottawa and Upper St. Lawrence Valley—Fresh to strong south-west to north-west winds, clearing and cooler to-night. Wednesday, northwest winds; partly cloudy and cool.

Weddings

PAYNE—BROWN.

A quiet wedding was solemnized on Saturday morning, May 19th, at the United church parsonage, Norwood, by the Rev. A. S. Cleland, uniting Grace, youngest daughter of Mr. and Mrs. Jas. E. Brown, and Harold Payne, only son of Mr. and Mrs. Gordon W. Payne, of Warsaw.

They were attended by Miss Mildred McGee, of Peterborough, and Mr. Ivan Drain of Warsaw. The happy couple left immediately after the ceremony on a motor trip to Western Ontario.

Street Dance
OMEMEE
Thursday, May 24th
ARNOLD ROACH
And His Royal Canucks
10 Piece Orchestra 10
Dancing 9 p.m.
(Until You Can't Shake a Leg)
OLD TYME ORCHESTRA
Competition 7 to 9
Baseball Tournament is the Afternoon.
2d-18-22-5412.

ANNIVERSARY SALE

Your have made it possible for us to enjoy the past year's business; so at this time we are conduoting a Sale of Guaranteed Motor Oils and Grease,

ALL THIS WEEK

We will change and re-fill your crakcase, at..... 75c a Gallon
Free One Quart of Oil or Anything of Equal Value We Sell—This Week Only.
THE OILATERIA 182 SIMCOE STREET. PHONE 777

The following are all Fully Re-conditioned and carry the O.K. That Counts

1928 Pontiac Sedan.
1930 Chevrolet Sedan.
1930 Chevrolet Coupe.
1930 Plymouth Coupe.
1931 Ford Special Roadster.
1931 Ford Victoria Coupe.
1931 Willys Sedan.
1932 Chevrolet Coach.
1932 Chevrolet Special Sedan.
1932 Pontiac Coach.
1932 Willys Coupe.
1932 Frontenac Sedan.
1933 Chevrolet Sedan

And a number of other Fords and Chevrolets

J.K. HUGHES, Ltd.
WATER AT HUNTER ST. PHONE 1347

BORN

VANNEST. — At Nicholls Hospital, on Saturday, May 19, 1934, to Mr. and Mrs. A. Vannest, 20 Park street, a son.

DIED

CRESSMAN.— At Vancouver, Friday, May 18th, 1934, Harry Whiting, son of A. W. Cressman and the late Clara Cressman.

See the Display of General Elecric Refrigerators
For Those Who Want the Best
Let us explain their Superior Qualities.
Guaranteed for 4 Years.
Watson's
'PHONE 968. Open Evening.

Scotland expects a shipping boom Visitors in France from the United States last year totaled 101,200.

EMPIRE DAYS!

DURING THIS WEEK and over the Holiday we think of the Empire more than at any other time. In our Store we have always given prominent place to British products—but THIS WEEK we lay special emphasis — and you will find plenty Made-in-Empire products in this List of Bargains FOR THE REST OF WEEK.

G.A. Borland DRUGS

LIFEBUOY SOAP FREE With Lifebuoy Shaving Cream, 35c
BLUEBIRD RAZOR BLADES 10 for 25c
LAVORIS MOUTH WASH 17c 33c 65c
MAGNESIA TOOTH PASTE 50c Size 29c

75c Antacid Stomach Po. 49c
Bayer Aspirin .. 22c-39c-98c
Beecham's Pills ... 22c-44c
Chase's Nerve Food 49c
Cutex Nail Polish 32c
Cold Spot for Corns ... 29c
Fruit-a-tives, Large ... 37c
Gillette Blades .. 5 for 25c
Gin Pills 39c
I.D.A. Kidney Pills 29c
Kruschen Salts 69c
Listerine 25c-49c-89c
Lavender Shav. Cream .. 25c
Milk of Magnesia, 16oz., 35c
Mead's Pabium 45c
Modess ..... 25c—2 for 49c
Olympene 50c
Oynkline ..... 45c-67c-$1.09
Pinaud's Lilac Lotion 49c-87c
Pond's Creams 39c
Sal Hepatica.. 29c-57c-$1.09
Tens for the Breath ... 15c
Royal Toilet Paper, 3 for 23c
Williams' Shav. Cr., 29c-44c
Woodbury Soap .. 3 for 25c

I.D.A.

PETITES SANITARY PADS 2 for 33c
STEEDMAN'S TEETH. POWDS 19c
PINKHAM'S VEG. COMP. 87c
BATHING CAPS (New) 25c 35c 49c

KODAK VERICHROME FILM
Will Give Better Pictures for the 24th. Take along an Extra Roll.
HAVE YOU A CAMERA DO YOU NEED A NEW ONE?
We have an Answer to both these questions.

BORLAND'S DRUG STORE
222 CHARLOTTE (Near Aylmer)
'PHONE 274 - - WE DELIVER

BROCK STREET SUMMER GARDENS
"Where All the District Dances"
DANCING EVERY NIGHT OF THE HOLIDAY WEEK
with Mose Yokom and Full 11-Piece Band
The newest novelty numbers and specialties by these popular players. The spacious Gardens are carefully supervised at all times and makes an ideal place to entertain your holiday visitors.
ADMISSION (Gentlemen Only) 10c - 5c A DANCE

ELECTORAL DISTRICT OF PETERBOROUGH

Notice is hereby given that His Honor Judge Ruddy will be in Judge's Chamber in the Court House, Peterborough on Friday the 25th day of May and Wednesday the 30th day of May, 1934 from ten o'clock a.m. until noon, standard time for the purpose of hearing applicants for certificates to women who have become British Subjects by marriage pursuant to Section 21, subsection 2 (6) of Election Act.

W. G. MORRISON, Clerk of Election Board
Court House, Peterborough.

22, 23, 25, 26, 28, 29

ESTABLISHED 1899
"It's Confidence That Does It"
HOLIDAY SUGGESTIONS
COOKED MEATS AND CANNED FISH
CHICKENS, Large for Roasting
GRANULATED SUGAR, FINE GRAIN 10 lbs. 59c

Weston's Sodas, 2 lbs. ...25c
Sandwich Spread ...12c - 25c
Peanut Butter, Jar 10c, 15c, 20c, 25c
Olives Stuffed, Jar 13c, 20c, 37c
Pickles, bottle ..10c, 15c, 25c
Paper Cups and Plates

STRAWBERRIES qt 25c
Head and Leaf Lettuce
Celery and Radish
Sweet Potatoes, 3 lbs. 25c
Bananas, 3 lbs. ..25c

Hot House Tomatoes, lb. 35c
Hot House Cucumbers 10c, 18c & 20c

Oranges, doz. 35c, 49c
Grape Fruit, 3 for 25c and 4 for 25c

SEEDLING PLANTS ..... 2 boxes 35c
Pansies, Petunias, Snapdragons, Asters, Phlox, Verbenas, Daisies, Asaylum, Lobelia, Tomato and Cabbage.

Porter S. White Co.
'Phones 2960-2961 - 346 Charlotte

ENGLISH WIDOW CLAIMS TO BE SOLE HEIR ST. THOMAS ESTATE

Says Man Who Married in Canada, Had 5 Children, Left Her 50 Years Ago.

DEMANDS THE CASH

LONDON, Ont., May 22 (CP) — Claiming to be a lawful widow and children of George Emery, who died three years ago at St. Thomas, three English women have started action in the Supreme Court here to wrest his $15,000 estate from the woman he alleged married in Canada. Emery, it is stated, left his first wife and two small daughters in England more than half a century ago and came to this country, starting a new life, and had five children by his second wife.

The application for possession of Emery's property reveals one of the strangest alleged marriage tangles to come before local courts. The woman who claims to be the lawful widow is Mrs. Emily Emery of Wrington, Somerset, England, while the daughters are Mrs. Kily Kelly and Mrs. Bessie Gist, the latter a widow, both of Somerset County. Children when their father left home in 1883, they have since married and have families of their own. The English Mrs. Emery is now over 70 years of age.

Defendant in the action brought by the English women is Mrs. Sarah Jane Emery of St. Thomas, named both in her personal capacity and as administratrix of the estate of George Emery. The other Mrs. Emery and her two daughters claim that they are the sole next of kin and heiresses at law of the man who died at St. Thomas.

Applying to County Judge Joseph Wearing, the English people obtained a temporary injunction, restraining the St. Thomas widow from in any way disposing of the estate for eight days. Emery died without making a will.

To Be Presented

MRS. PERCY GORDON

At present in England, Mrs. Percy Gordon of Regina is one of the many Canadians who will be presented at the court of St. James at the next drawing room. She will be accompanied by her daughter.

POSTPONE CONVENTION

ST. CATHARINES, Ont., May 22. (CP).—Dates for the district convention of Lions International to be held at Sudbury have been postponed from June 17, 18 and 19 until June 24, 25 and 26, District Governor Thomas H. Wiley announced to-day. The change was necessitated by the Provincial election.

Limbers up the Muscles, Keeps them Flexible

OLYMPENE

THE ANTISEPTIC LINIMENT

4 oz. 50c. *Your Druggist Has It!* 10 oz. $1.00

YOUR HOLIDAY NEEDS OF QUALITY FOODS

GROCETERIA STORES

COMPARE OUR PRICES

Store will remain closed, Thursday, May 24, Empire Day. For your convenience stores will be open later Wednesday evening.

Do Your Preserving Now!

REDPATH GRANULATED **SUGAR 10 lbs. 57c**

CHOICE **CREAMERY BUTTER** 23c lb

KELLY'S **DRY GINGER ALE** 6 Bots. 45c Contents Only.

WESTON'S **SODA WAFERS** Pkt. 10c

CHEF **PORK and BEANS** tin 5c

FRESH **EGGS** Grade A Med. doz. 16c

RED ROSE **TEA** ½ lb. 25c

CHATEAU **CHEESE** 2 pkts. 25c

HOLIDAY SUGGESTIONS

Kraft MIRACLE WHIP. Jar	19c
Kraft SANDWICH SPREAD. Jar	18c
Clark's POTTED MEATS. Tin	8c
Stuffed OLIVES. 2 Jars	25c
Sweet PICKLES. Large jar	25c
Canadian SARDINES. 5 tins	25c
Peanut BUTTER. Jar	15c
Tuna FISH. White meat. Tin	18c
Fancy PINK SALMON. 1 lb.	10c
C. & B. Prepared MUSTARD. Jar	10c
P. D. SAUCE. Bottle	15c
Libby's Tomato CATSUP. 2 bottles	25c
Tomato JUICE. Lge. tin	10c
Toasted CHEESE THINS. Pkt.	10c
Summer DRINKS. Bottle	23c
GRAPE JUICE. Pints	27c
Campfire MALLOWS. 3 pkts.	25c
Assorted JAMS. 2 jars	25c
Sandwich WAX PAPER. Roll	10c

CHOICE RIPE **BANANAS** 3 lbs. 23c

FRESH **Tomatoes** lb. 17c

SUNKIST **ORANGES** doz. 29c

LARGE JUICY **LEMONS** doz. 25c

EVAPORATED **MILK** Rich and Creamy lge. tin 9c

CHOCOLATE MARSHMALLOW **BISCUITS** 2 lbs. 29c

George Washington **COFFEE** Delicious flavor and economical to use. tin 48c

Fine Quality TOILET PAPER Mammoth Rolls 1500 Sheets 3 for 25c

COURTEOUS SERVICE | 7 Stores E. F. Mason | SATISFACTION GUARANTEED

Fashion Service

It's delicious in pastel silk (washing variety). An exquisitely dainty effect is given by a touch of crisp white embroidered organdie. It outlines the square neck and forms a jabot at the side buttoned closing of the bodice. A similar buttoned treatment slims the skirt.

If you wish it definitely for spectator sports wear, choose striped seersucker plaided gingham, pique, linen, etc.

Pattern No. 2759 cuts in sizes 14, 16, 18 years 36, 38 and 40 inches bust.

Size 16 requires 2¾ yards of 39-inch material with ¼ yards of 39-inch contrasting jabot and neck trimming.

The Examiner:
Please order for me—
Pattern Number .....
Size .....
My Name .....
Address .....
.....
I enclose 15c in payment. Allow five days for return.

Rain Halts Blaze In Sudbury Forest

SUDBURY, Ont., May 22.—(C.P.)—Aided by a heavy rainfall yesterday the efforts to combat a serious brush fire in Moffat township, near Stupart, on the Canadian National Railways, succeeded to-day, and the blaze was under control.

The southern section of the burning area has not yet been extinguished, but is expected to be fully under control shortly. There are at present 90 men from Sudbury and the section where the fire started, fighting the blaze.

Ontario Forestry Branch officials said there would be no actual cash loss through the fire, as the whole sector where the fire is burning is a cut over area and no real timber has been destroyed. Heavy rain and thunder storms were general throughout this district last night but word has not been received if they affected the Stupart area.

Smith To Address General Meeting

A. E. Smith of Toronto, general secretary of the Canadian Labor Defence League, will address a public meeting in the Ashburnham Hall at the corner of Hunter and Mark Streets, on Wednesday evening at 7.30.

This meeting was annuonced by William Childs on the Market Square last Thursday night, and has been arranged by a group of unemployed who have been assisted by George Ashbrook, also of Toronto.

According to the Toronto newspapers, Mr. Smith was recently ratified as the candidate of the Communist Party in East York for the provincial elections, and in the bills announcing his Peterborough engagement he is described as a "fearless leader of the Canadian working class." The handbills also bear this advice: "Come early to secure a seat."

JUST AMONG US GIRLS

Your Health

By DR LOGAN CLENDENING

The term "athlete's foot" has become popularized, and its symptoms are quite widely known.

As the advertising literature points out it does not occur exclusively in athletes, and as has been pointed out in these columns, it does not appear exclusively on the feet. The reason for this is that the term has really been applied to a group of diseases—that is to say, a condition caused by a number of different things. The cause is the infection of the skin with some form of yeast-like or microscopic fungus mould. The eruption may appear on the feet or hands, between the thighs—in fact, nearly anywhere on the body.

Before the name "athlete's foot" came in, it was usually called ringworm."

On the feet it manifests itself either by the appearance of blisters which have intense itching, or by a redness and cracking of the skin between the toes.

Many preparations have been used to help it, but in spite of their multiplicity it is inclined to be chronic and to resist treatment.

Perhaps the most hopeful method is that which has recently been reported of the use of a mercurial preparation known as "phenylmercuric nitrate", which is put up in an ointment in a concentration of 1 to 1500. The method of preparation is described in the Journal of the American Medical association for Dec. 30, 1933.

Reports from its use are very encouraging. For instance, one case reported it that of a woman who had had for twelve years a weeping, itching eruption between the toes. Nearly every form of treatment had been tried on it until the phenylmercuric nitrate ointment was used, with the result that she was cured in two weeks, with no recurrence within three months.

Of 261 cases of yeast or mould infection, 205 responded favorably to the use of this preparation. It is somewhat irritating in greater strength than the proportions given above, and even sometimes in that strength. Should this occur it can be weakened.

QUESTIONS FROM READERS

E. F.: "(1) Is boiled sauerkraut more digestible than boiled cabbage? (2) Is it true that asparagus causes or promotes kidney diseases?

Answer: (1) Digestibility of these substances depends upon their fibrous content, which is about the same in both ceses. (2) It is not true that asparagus is the cause of any kidney disease, nor need it be avoided if the kidneys do become diseased.

BE BEAUTIFUL

By GLADYS GLAD

Perc Westmore, that famous Hollywood make-up expert, who works his magic on the faces of some of our greatest cinema sirens, claims that frown lines between the brows are one of the greatest of all detriments to facial loveliness. Frown lines, he says, give the face an angry, discontented expression that is anything but pretty. And they rob the facial expression of its charm and sweetness.

I certainly share Perc's opinion in this matter. For years immemorial, poets have raved of the loveliness of a smooth, marble-like brow. And today, a brow of this description is considered more important than ever. For what with our new off the face hats, our tricky, revealing evening hats, and the threat of our approaching hatless summer days, a smooth, flawless brow becomes most important.

According to Perc Westmore, however, today there's a new wrinkle to end all frown wrinkles. A good many of the damsels out in Hollywood are employing this method And it certainly is simplicity itself. According to Perc, before retiring at night, all you do is cut out a triangular piece of ordinary brown wrapping paper moisten it with your tongue, and stick it between your corrugated brows. The paper won't let you frown, and this is an excellent way of breaking you of this disastrous mannerism.

There are several cosmeticians that are now putting out preparations for just this purpose. They are more or less in pomade form, and when spread over the frown-line area, dry quickly and prevent you from distorting your face in any harmful manner.

The white of an egg also has often been advised for this purpose. If you have acquired the habit of frowning, after you cleanse your face at night, apply the stiffly beaten white of an egg to your brow. Permit the egg white to dry thoroughly, and then retire. The egg white will tone up your skin and prevent you from unconsciously practicing the detrimental habit of frowning. After any such treatment, however, it is wise to massage the wrinkled area lightly with a good, rich cream, in order to nourish the tissues and keep the skin smooth and supple.

ANSWERS TO QUERIES

Cosmetics

Pauline: I think that a soft peach shade of powder, soft orange rouge and light lipstick would be best for you. You should weight about 122 pounds.

Complexion

Mrs. Everns: My method of treating the pimples, blackheads and enlarged pores you complain of is too long to print here. It is, however, fully described in my "Beauty Culture" booklet.

NO REPENTERS

LOS ANGELES, May 22. (CP).—Among this morning's advertisements: "People just won't repent, so must sell my Gospel ten."

BLACK'S

Pre-Holiday Specials

Enjoy Your Holiday by Adding a Pretty New Dress to Your Wardrobe

Wash Prints and Voiles

PRE-HOLIDAY SPECIAL—A large supply of Summer Wash Prints and Voiles in polka, striped and checked patterns. One and two-piece styles. Suitable for golf or tennis. Sizes ranging from 14 to 44. Specially priced from ..... 2.50 to 3.98

Printed Crepe Dresses

PRE-HOLIDAY SPECIAL—A lovely range, with long and short sleeves. Smartly made and very slenderizing. Sizes from 14 to 44. Specially priced at 4.98

Cloth Swagger Suits

PRE-HOLIDAY SPECIAL—Just a few left. All colors, and all-wool tweed materials. Sizes from 14 to 40. These have previously been sold up to as high at 29.50. Specially priced at 10.98

Spring and Summer Hats

PRE-HOLIDAY SPECIAL—A lovely assortment of Spring and Summer Hats: Straws and crepes. Large and small head sizes. Suitable for sport or dressy wear. Specially priced from ..... 1.50 to 2.50

Don't fail to see our better line of Dresses in crepes, organdies, chiffons and nets. Suitable for formal or informal afternoon and evening wear.

Black's Economical Store

George at King St. 'Phone 2029

Trees Are Destroyed In Armour Hill Park

Members of the Ashburnham Patriotic League have decided to take every means available to protect the young trees growing in the park on Armour Hill from further wilful destruction. Planting of these trees has been one of the chief activities of the League in its aim to beautify Ashburnham and have the park become a memorial to those who died in France, but a recent survey of the park disclosed that 16 young trees had been wilfully cut and broken down. Another tree had been cut down and apparently used as a Christmas tree. This destruction has been reported to police, and charges will follow any future vandalism in the park.

IRISHMEN START FREE-FOE-ALL.

LONDON, May 22 (C.P.-Havas).—A fight between two Irishmen in Camden Town (North London) was believed to-day to have been the origin of a free-for-all that brought 50 police to the scene to restore order. Two persons were injured and eight arrested.

County Gaol Visited By Dr. J. W. Heaslip

Dr. J. W. Heaslip, Government inspector, upon completion of an inspection of the County Gaol this morning declined to make any statement to the press. The regulations of the Department, he told a reporter, did not permit him to give newspaper interviews bearing upon his gaol inspections.

Asked how Peterborough County Gaol compared with other gaols in the Province under his juriadiction, Dr. Heaslip replied non-committally, "Well, some are better, and some are worse."

According to Colonel Dalton Johnston, the governor of the gaol, there were eight male prisoners in confinement at the time of the inspector's visit.

Before he left upon the completion of his inspection, Dr. Heaslip was in conference with Colonel Johnston, Dr. J. A. Morgan, gaol surgeon, and Sheriff F. J. A. Hall.

If the birth rate continues to fall it is estimated that the population of England and Wales will reach its peak in 1937.

SAVE the Woodwork With MOORE'S PAINT

When price, quality and endurance are in question "Moore's Paint" are household words. Thousands of satisfied patrons are using this far-famed paint daily, so it must be good. Remember, a small expenditure on Moore's paint now may save you dollars and dollars later on in repairs. Note these pre-holiday values.

HOUSE PAINT

Guaranteed to give you long life, protection to your building under all conditions. THERE IS NO BETTER PAINT MADE.

PINT	QUART	½ GAL.	GAL.
65c	$1.15	$2.20	$4.25

PORCH AND DECK

For verandah floor, used and recommended by hundreds of satisfied customers.

QUART	GALLON
$1.15	$4.25

BEST ENGLISH CHAMOIS 1.40

SPONGES 10c 35c 50c

35c

50c

Brushes

Made to give the best results

We will gladly assist you at all times with your decorating problem. DON'T PAINT IN THE DARK—ASK US!

COLEMAN Brothers

445 George St. Phone 617

NEIGHBORLY NOTES

Please Phone Items to 1000 or 1001

Mr. J. W. Boorman of the Peterborough Bottling Works, Queen street, is in Toronto to-day on a business trip.

* * *

Miss Ethel Smedmor, daughter of Mr and Mrs. P. H. Smedmor of Charlotte street and a former member of the staff of the Nugent Drugstore has completed the second and final year at the Ontario College of Pharmacy, University of Toronto.

* * *

Of interest to the Local Council of Women members is the announcememnt by the Head Office of the National Council of Women that Miss Winnifred Kydd, M.A., of Montreal, who was recently appointed as Dean of Women at Queen's University, Kingston, will continue in her capacity as president of the National Council. The Council's annual meeting, which usually takes place in May, has been postponed this year owing to the International Council meeting in Paris, France, which Miss Kydd is attending, and will be held in October, when Miss Kydd will be re-elected as president by acclamation.

* * *

Miss ('Dint') Deyell of Walmer Road, Toronto, spent the week-end with Miss Clara Patterson, at 59 McDonnel street.

* * *

Miss C. Rosamond Duff, Field Secretary, for the W.C.T.U., left last evening for her home in Toronto, after spending the past three weeks conducting a special campaign for Temperance among young people of Peterborough district.

* * *

The friends of Mr. and Mrs. Lorne Pearse of Rogers street will be glad to know that their son, Master Charlie Pearse, has returned home much improved in health after spending several weeks in the Sick Childrens' Hospital, Toronto.

* * *

Mr. J. Lawrence McBain, son of Mr. and Mrs. J. McBain of 217 Rubidge street and a former member of the staff of McLeod's Drugstore, has passed successfully the first years' examinations at the Ontario College of Pharmacy, University of Toronto.

* * *

Mr. and Mrs. R. B. Ryckman and Mr. and Mrs. T. Martin, of Codrington, were guests on Sunday of Mr. and Mrs. J. Dinner and Mr. and Mrs. C. English, Rogers street.

* * *

Mr. S. J. Leeson, merchant of George street north is in Toronto on a business trip.

* * *

Prize-winners at the regular weekly euchre party held in the Moose hall on Friday evening were: Mrs. C. E. Kennedy and Mr. J. Dionne, first; Mrs. J. Coursey and Mr. Fred Smith; second; Mrs. Nuttall and Mr. D. Leether third; Mrs. O. Kelly and Mr. Savigny, fourth; Mrs. C. E. Kennedy and Mr. M. English, door prizes. The aggredate prizes were won by Mrs. Ev White and Mr. W. McGrath. Twenty-two tables of cards were played. The games next week will will be followed by refreshments and dancing.

* * *

Mr. Howard A. Horton, son of Mr. and Mrs. Chas. E. Horton of North Monaghan graduates to-day from the Ontario Agricultural College at Guelph, having completed successfully the work leading to the degree of Bachelor of Science in Agriculture. Mrs. Horton is attending the graduation exercises to-day in Guelph.

* * *

Dr. J. E. Middleton is in Toronto, attending the convention of the Ontario Dental Association.

* * *

Mr. William I. Taylor of Lindsay is mentioned as the winner of the Faculty Scholarship of $40 given for the highest marks in the examinations of the fifth year in Medicine at Queen's University, Kingston. To-morrow, forty-two students in Medicine at Queen's will receive their degrees of M.D., C.M.

* * *

Mr. A. A. McIntyre of Aylmer street has a birthday to-day.

* * *

The friends of Ruth Driscoll of Otonabee will regret to learn of her illness at St. Joseph's Hospital, where she had an operation for appendicitis on Sunday.

* * *

Mrs. R. Bugg of McDonnel street has a birthday anniversary to-day.

* * *

Mr. and Mrs. Herbert Huffman of Margaret avenue are in Guelph to-day, attending the Graduation exercises at the Ontario Agricultural College. Their son, Mr. Orville Huffman is a member of the graduating class, having completed successfully the work which entitles him to the degree of Bachelor of Science in Agriculture.

* * *

Under the auspices of the Major Bennett Chapter I.O.D.E., a dance will be held tomorrow evening at the Kawartha Clubhouse. A floor show, with episodes taken from "Show Boat Days," will be a feature of the entertainment. The dance is in charge of the regent, Miss Violet Davidson, with a committee comprised of the Misses Helen Cole, Lillian McClellan, Patricia M cClellan, Isobel Duthie, Dorothy Henderson, Eileen Sanderson and Helen Tewsley.

* * *

Mr. Arthur Cartwright of Toronto spent the week-end in the city, the guest of Mr. and Mrs. Lorne Pearse of Rogers street.

* * *

The name of Miss Shirley Pettit, daughter of Mr. and Mrs. L. J. Pettit, appears in the list of those who received Honorable Mention as a result of examinations conducted in April by Queen's University, Kingston, to determine the winners in a list of six Dominion Entrance Scholarships established by Queen's, in order to attract to the University students of exceptional ability and to encourage reading beyond the rigid limits of the curriculum. These scholarships, which bear the names of former officers of the University, are open to Dominion-wide competition and are of the value of $300 each, $200 in cash and a tuition credit of $100 in the year of award. About seventy candidates were entered in the examinations for these scholarships, the majority being from Ontario. Each candidate had to take two examination papers; a general paper common to all entrants and designed to discover the candidate's interests and capacity for expression, and a paper in one of the following subjects: Mathematics, English, French, Latin, History and General Science. Miss Pettit's name appears in the History section. In the mathematics section for the Sir Sandford Fleming scholarship, honorable mention is accorded to Dr. Donald J. Booth of Cobourg.

* * *

Mr. A. J. Raddon of London street has a birthday anniversary to-day.

* * *

On Thursday afternoon of this week, May 24th, a Mixed two-ball foursome will be played at the links of the Peterborough Golf and Country Club, when the official opening of the course for the season will take place. Anyone desirous of entering the competition is asked to get in touch with Mr. Herbert Bradburn or Mrs. H. C. Sootheran.

* * *

The many friends of Mr. Michael Costello, proprietor of the American Hotel on Hunter street, will be interested in learning that he has returned home from St. Joseph's Hospital, where he underwent an operation on May 5th, but is still very ill and confined to bed.

* * *

Mr. Ernest J. Wigging of Trenton is the winner of the William Scholarship in General Science awarded by Queen's University, Kingston, in examinations for six Dominion Entrance scholarships establish by Queen's. The scholarship carries a cash award of $300 and a tuition credit of $100 in the year of award.

* * *

Dr. J. J. Craig is in Toronto today attending the convention of the Canadian and Ontario Dental Association, held in the Royal York Hotel on Monday, Tuesday and Wednesday of this week.

* * *

One of the graduates of the Faculty of Medicine of Queen's University, Kingston, is Mr. Foster James Hamilton of Port Hope, who will receive the degrees of M.D., C.M., at the graduating classes to be held tomorrow.

* * *

Mrs. M. Cooper of 366 Braidwood avenue has a birthday anniversary to-day.

* * *

On Saturday afternoon, the members of Miss I. Whimsett's Sunday School class at All Saints' Church had a pleasant time at Greenhill, when they were entertained by their teacher. Weiners and other goodies were enjoyed around a campfire and games were played. Winners in the peanut scramble contest were Lily Houghton, Margaret Gurney. Doreen Hill, Lola Bradbury and Irene Stewart. Other members of the class who were present were Josephine Julien, Joan Pitchford, Anne Boxall, Glendora Price, Mildred Rusaw, Irene Ellis, Dorothy Moore, Dorothy Simmons and Helen Friendship. At the close of the afternoon's program, the members gathered at the home of Mrs. R. Page, and had a firecracker display.

* * *

Miss Grace Mitchener of Toronto spent the week-end in the city, the guest of her cousins, Mr. and Mrs. Lorne Pearse of Rogers street.

USED and RECOMMENDED by Canada's best COOKING EXPERTS

EGG-O double-acting BAKING POWDER E-114

387 George BUEHLER BROTHERS

MEAT Specials For The Holiday

FRESHLY SLICED BOLOGNA 2 lbs. 25c

Veal RIB CHOPS, Veal LOIN STEAK, Veal LOIN CHOPS 15c lb.

Blue Ribbon CHUCK ROAST—lb. 9c

VEAL LEGS, VEAL RUMPS . lb. 13c

PORK NECK BONES, VEAL NECK BONES lb. 5c

Smoked Picnic Shoulders 16c lb

SHORT RIB ROAST 13c lb.

White PUDDING, Black PUDDING, Smoked WEINERS 15c lb

PORK LIVER, BEEF CUTTINGS, MINCED BEEF 3 lbs. 25c

Pure Lard 3 lb. Limit 9c lb.

FRESH PORK Spare Ribs 3 lbs. 25c

Riverside Creamery Butter 23c lb

Blade Roast 13c lb.

Blade out

BUEHLER BROTHERS

BEE HIVE

GOLDEN CORN SYRUP

A GREAT ENERGY FOOD

Just Between Us Women

A daily chat with Examiner neighbors conducted by Anne Wilcox

The fresh fruit shortcake season is at hand and so today I am giving a recipe for this delicious dish. There are two kinds of fruit shortcake recognized today, although the name literally applies to but one, namely that in which the fruit comes between layers of shortbread rather than cake, however plain and simple.

* * * * * * *

The word short in culinary parlance is defined as crisp, crumbly, breaking easily. In the plural it is entirely different referring to a coarse bran mixture. Shortcake is a teacake similar to tea biscuit dough only made crisper and more crumbly or flaky with extra butter or other shortening. Here is an old-time recipe slightly altered to suit modern preparations of ingredients.

* * * * * * *

Four cups flour to which add before sifting, three rounded teaspoons baking powder and one-half teaspoon salt. One cup butter on other shortening. Two tablespoons sugar. Enough sweet milk (or water) to make a soft dough. Method: Mix and roll out almost as thin as pie-crust. Put a layer in a buttered baking pan, and spread with butter, dust with flour, and place on it another layer. Butter and flour top. Continue to so fill the pan until all the dough is used up. Bake in a hot oven over 15 minutes. Turn upside down and, using the top layer for the bottom one, place one layer on a serving dish. Spread "plentifully" with strawberries whole, or mashed if large or sour, which have been sweetened with pulverized sugar. Cover with another layer of shortcake and continue with alternate layers of shortcake and fruit, having the top one of the shortcake. The old-time recipe considers this a "handsome cake." Today we would cover the top with whipped cream and dot the top with some of the finest of the whole berries.

CONTRACT BRIDGE

WRITTEN FOR CENTRAL PRESS

By E. V. SHEPARD

ARE CARD PROBLEMS MADE UP?

"Dear Mr. Shephard: Are the published card problems made up, or do they represent situations arising in actual deals which have been properly played by their holders It seems to me that none of them could have been solved without double-dummy study."

Perhaps the above extract from a letter represents the feeling of a majority of card players of average experience. Generations of players have studied problem hands without knowing how the problems happened to come into being.

No experienced player finds any difficulty in properly handling at the table the grand coup, Vienna coup, squeeze, strip or throw in the lead the player who is desired to lead up to a tenace. Most of the card problems are based upon one of those situations. The problem represents the play of the last few cards, after the expert has detected, his proper method of procedure, and has forced his opponents into the situation where he is able to oblige them to play as he wishes.

Guillaume Le Breton Deschappelles, the inventor of the grand coup, died in 1847, leaving 14 fine examples of this coup played at whist, which were vastly more difficult to work than at bridge, with the dummy exposed.

Probably Professor W. H. Whitfield produced the most original end problems. Ernest Bergholt was, I believe, the first to publish a book on the subject. The card problems of R. F. Foster, Louis J. Bruck and Sidney S. Lenz have baffled all except the most able solvers.

Many lesser lights have presented similar problems, by swapping suits and changing the cards slightly. My own experience leads me to believe, however, that the majority of good problems have arisen in actual play. Possibly the one presenting the problem has at times changed a card or two, so that no species of accidental adverse play might upset the result of proper play by the one seeking the desired situation to pull off his coup.

The last six cards of a hand are shown below. My partner (South) dealt the hand one evening last winter. Tomorrow's article will show in detail how the problem was discovered, and directed into the right channel.

Spades are trumps. North is to lead. He must win three tricks for game against the best defence of East and West.

Household Hints

MENU HINTS

LUNCHEON
Macaroni With Tomato Sauce
Date Muffins Stewed Fruit
Milk Cookies

DINNER
Ham Slices en Casserole
Baked Potatoes
Creamed Cabbage
Brown Betty Tea

The macaroni for luncheon may be canned. The good housewife usually has a few cans of fruit, vegetables and other things such as spaghetti or macaroni, soup, fish, etc., on her shelves for emergency. They are especially handy when house cleaning time comes.

Today's Recipes

Ham Slices en Casserole—Ham butt slices, one cup corn, one egg, one cup bread crumbs, two tablespoons butter, one cup celery, one cup milk, salt and pepper, one teaspoon sugar, two tablespoons flour. Chop the celery, onion, green pepper, mix and fry to golden brown in butter. Add well beaten egg, corn and bread crumbs, season with salt and pepper and sprinkle with sugar. Place ham slices in a buttered baking dish and spread the corn mixture over the top. Make a thick cream sauce in the fat in which the vegetables were cooked, by combining flour with butter and gradually adding milk, stirring constantly to prevent lumping. Pour this sauce over the meat and vegetables. Bake in slow oven, 300 degrees, until meat is done.

IF YOU'RE ASKING WHY I USE PALMOLIVE...

I can give you four grand reasons!

My beauty specialist pointed out that the rich velvety Palmolive lather gets down deep into the pores and really *cleans*. He said that 20,000 beauty experts feel the same way about the lovely things Palmolive does for your skin!

Of course it's been known for hundreds of years that olive oil keeps skin smooth and soft . . . So you can understand why Palmolive (it's made from a blend of olive and palm oils, you know) is the only real *beauty* soap.

With evening dresses getting lower, backs and necks and arms just must be soft and smooth! That's why I always use Palmolive for baths. And of course I give my face a Palmolive treatment twice a day.

5¢ A CAKE Same Quality Same Size

INCREASED SALES and consequently lowered production costs, has made it possible to sell Palmolive Soap for 5c per cake.

Please understand: ● The formula of this famous soap is unchanged. ● The same amount of olive oil is used in its manufacture. ● Each cake is as large as it ever was. ● Nothing is changed but the price. ● Now everyone can use Palmolive.

NORWOOD.

Mr. and Mrs. George A. Howson of Toronto spent the week-end with Mr. and Mrs. Wellington Burgess.

Mr. Raymond Lumsden of Toronto was the guest of his parents, Mr. and Mrs. Thomas Lumsden.

Mr. and Mrs. Bert Scott, Rev. and Mrs. H. S. Cleland attended the funeral of the late Rev. S. Moyer of Springville on Saturday.

Mrs. Wellington Burgess is spending the week with Mr. and Mrs. G. A. Howson of Toronto.

Mrs. W. Hall of Peterborough, Mrs. W. Stillman and Mr. Sam. Scott of Janetville are visiting Mrs. John Scott.

Mrs. N. Welsh of Picton is visiting her daughter, Mrs. A. Hamblin.

Mr. B. McGee, who has been attending Toronto University, is home for the summer.

Mr. and Mrs. C. Cavers of Toronto spent the week-end with Mr. and Mrs. G. A. Brethen.

Mr. and Mrs. John Thomson and family of Owen Sound are visiting Mr. and Mrs. Hugh Robb.

Mr. and Mrs. Harry Pearce of Toronto were week-end guests of the former's parents, Mr. and Mrs. H. Pearce.

Mr. Arthur Gardner of Ontario Agricultural College, Guelph, is spending his vacation with his parents, Mr. and Mrs. Fred Gardner.

Miss Marion Comrie of Elgin spent Sunday with Miss Margaret Burgess.

DODD'S KIDNEY PILLS

Spent Long Winter Marooned In Canadian Northland

Shown here are the "Mountaineers" party of aerial pleasure-seekers and explorers from Chicago, who spent the winter camped on the upper Halfway river in northern British Columbia, 150 flying miles from the nearest civilization, while they rebuilt their Fairchild plane which cracked up in a forced landing on August 21 last. LEFT to RIGHT, as they arrived at the Edmonton airport, are shown: John "Born" Bonnell, pilot; Ernie Knudson, old-time trapper of Dawson Creek, nicknamed "Silver Tip" and known to the Indians as "Keewatin", the North Wind, who drove three of the party to Edmonton in his car; Mrs. Betty Rossbach, "mother" to the whole party; Captain Carl A. Simmons, leader of the expedition; Alton "Pete" Seamans; Herman "Hap" Hatfield, chief mechanic, and 17-year-old Paul Rossbach. Below at LEFT is seen Captain Carl Simmons as he arrived in Edmonton. He described the purpose of the journey as "a pleasure trip." Lower RIGHT shows plane as it lay after it cracked up in the wilds of British Columbia. The party had little knowledge of the north country, but proceeded to learn as rapidly as possible. Thus they were able to exist through the long winter.

Stop complaining about your feet

let the M. W. LOCKE SHOE help restore them to healthy condition!

Many women accept foot suffering as "inevitable".. They argue that just because *they* have never been able to find relief, there is none to be had!

Such reasoning might have been excused in the past, but *no longer*! For now the famous Dr. Locke of Williamsburg, Ontario, has personally designed and approved the M. W. Locke Shoe to properly support ailing feet and to assist in restoring the bones to normal position.

Each year thousands of foot sufferers travel to Dr. Locke's clinic in Canada, to receive his treatment. Now you need go no further than our store to be fitted to his scientific, corrective shoes. Come in today and try on a pair. They will bring you a degree of comfort you have never before known!

The only shoes designed and approved by DR. M. W. LOCKE of WILLIAMSBURG, ONT., CANADA

Experienced Salespeople at your service, trained in the M. W. Locke Method of Fitting.

NABORHOOD SHOE STORE

338 GEORGE STREET PETERBOROUGH

COMMITTEE WILL MAKE REPORT ON INDUSTRIAL COMMISSIONER

Alderman Sloan Makes Motion to Have Matter Studied.

NO OPPORTUNITIES LOST.

It was made clear last evening that the majority of members of the City Council are firmly of the opinion no opportunities to secure new factories for Peterborough have been neglected, but if any new policy to secure better results in the factory-seeking efforts can be pointed out then the Council is ready to adopt it.

Discussion concerning the city's efforts to secure factories arose when Alderman Max Sloan urged the appointment of a committee to consider the appointment of an industrial commissioner. He suggested that by the employment of such a commissioner the city would be more in direct touch with factory prospects and better results might be obtained. He named Mayor Denne, Aldermen Cotton, McIntyre and Hamilton to the committee to study the advisability of such an appointment being made.

Alderman Cotton, chairman of the Manufacturers' Committee, declared that "every effort humanly possible to secure factories has been made and is being made." Since last fall, he declared, City Clerk Armstrong "has written easily 150 letters" to companies which might be considering locating a plant in Ontario.

Mayor Denne stated that some factories could have been obtained for the city. "Yes, we could have had some if public-spirited citizens would have put up $35,000 to $30,000 to help finance them," he explained. "But I want to say that we haven't missed any real factories."

Alderman Sloan stated that he was not criticizing the Council, "I believe every effort has been made that was possible," he explained. "But I would like the committee to report on the possibilities of appointing an industrial commissioner."

Mayor Denne said: "Well, if you want to spend a lot of money, such a commissioner will do it for you, and you won't get any better results."

Alderman Cotton explained that the Manufacturers' Committee was informed instantly that any company was considering locating in Canada, and every effort was made at once to acquaint its officials with Peterborough's advantages. "But we haven't any plants to offer them such as some places have done," he concluded.

Aldermen Tuggey and McIntyre considered that consideration of the appointment of an industrial commissioner should be left to the Manufacturers' Committee.

Alderman Sloan then amended his resolution to read that the Manufacturers' Committee be requested to consider the appointment of an industrial commissioner.

Alderman Fitzpatrick—"It wouldn't do any harm for the committee to look into it."

Mayor Denne—"Ask Alderman Sloan to attend that meeting so that he can outline any suggestions he has on the subject. I can say here that I know positively that no stone has been left unturned in the effort to secure factories. Because we have not obtained any of late is not the fault of City Clerk Armstrong, the Council or myself."

Alderman McIntyre referred to the work he knew Mr. Armstrong did in this connection during his term as chairman of the Manufacturers' Committee.

It was decided that the Manufacturers' Committee would consider Alderman Sloan's suggestion.

The Council and city's sympathy to the bereaved families of the late Judge E. C. S. Huycke and Harry Huffman was expressed in two resolutions.

Mrs. George Benton and Mrs. W. J. Swanger were reappointed members of the Mothers' Allowance Board. A. G. Metheral, relief officer, will be instructed to secure necessary tools for John Harvey, who is going North under the land settlement scheme.

New Books at the Public Library

Gardens and Gardening, Mercer; Show Boat, Ferber; Practical Landscape Gardening, Cridland; Scarlet Thumb, March; State Names, Flags, Seals, etc, Shankle; Broken Journey, Callaghan; Main Street, Lewis; Adventures in Australia, Rashleigh; Moonstone, Collins; Wuthering Heights, Bronte; Lawrence and the Arabs, Graves; Four Frightened People, Robertson; Able McLaughlins, Wilson; Babbitt, Lewis; Autobiography of a Super-Tramp, Davies; Dollard, Benson; Picture History of Canada, Moore and McEwen; Micah Clarke, Doyle; Kingdom That Was, Lambourne; Patricia Lancaster's Revenge, Chase; Phantom Fingers, Farjeon; Following Footsteps, Farjeon; Death on the Cliff, Cobb; Grip Finds the Lady, Dory; Weston of the R.N.W.-M.P., Lund; Rynox, Macdonald; Col. Quaritch, V.C., Haggard; Who Cut the Colonel's Throat?, Hay; End and Beginning, Masefield; Too Good to Be True, Shaw; British Ships and Shipping, Hardy; Peter Abelard, Waddell; English Pottery and Porcelain, Honey; Houseboat on the Styx, Bangs; Pursuit of the Houseboat, Bangs; Disappearance of Martha Penny, Vachell; Britain's Master Spy, Reilly; My Mystery Ships, Campbell; Welmouth Sands, Powys, Sherlock Holmes, Doyle; Best Time Ever, Ruck; Letters of Marque, Terhune; Murry Case Mystery, Morrah; Cipher of Death, Gregory; C.O.D., Anabas; Men Who Shook the Earth, Horler; Open Land, Bower; Face of Paris, Clunn; Decorative Art, Holme; Selected Stories, De Maupassant; Prussian Terror, Dumas; Mysteries of Paris, Sue; Spider and the Fly, DeVigny; Grasshopper, Chekhov; Navy and the Next War, Acworth; U.S. in World Affairs, Lippman; When Carruthers Laughed, Sapper; Copper at Sea, Fairlie; Dark Hazard, Burnett; Shooting Party, Chekhov; Yesterdays in Maoriland, Reischeck; Sycamore Trees, Cambridge; T. E. Lawrence in Arabia and After, Hart; Who Maimed Spurts? Fairfax-Blakeborough; Barber of Putney, Morton; Jackanapes, Ewing; Upfold Farm Mystery, Fielding; Great Sea Stories of All Nations, Tomlinson; Comrades of the Storm, Kyne; Murder in the Squire's Pew, Fletcher; Return of Arsene Lupin, LeBlanc; Woman With Two Smiles, Le Blanc; Gallows of Chance, Oppenheim.

Tuesday Club Murders, Christie; Shadow on the Mesa, Gregory; Sea Level, Parrish; Riders Across the Border, Gregory; Novels and Plays, Saki; Canada, Walker; Swimming For All, Venner; Blue Days at Sea, Morton; Water Color Drawing, Doust; Sketching From Life, Doust; Life of Our Lord, Dickens; Queen Elizabeth, Neale; Ben Jonson, Palmer; You Must Relax, Jacobson; Evil Empress, Grand Duke Alexander; Tavern of Folly, Donahey; Too Dangerous to Live, Hume; Superstition Corner, Kaye-Smith; James Shore's Daughter, Benet; Breakfast in Bed, Thompson; Thank You, Jeeves, Wodehouse; Wilderness Walls, Rolyat; End of an Ancient Mariner, Cole; Port of Missing Men, Wren; Socialism, Pacifism, and Mysticism, Bowles; Late Harvest, McMechan; Work of Art, Lewis; Seven Men Came Back, Deeping; Cloud Howe, Gibbon; Oppermanns, Feuchtwanger; Sleepers East, Nebel; Out Went the Taper, Ashby; New Empire Partnership, Hurd; Magic Tale of Harvanger and Yolande, Baker.

Presented.—Success, Lord Beaverbrook; Cathedral, Walpole; Waste, Herrick; My Book and Heart, Harris; Little Nugget, Wodehouse; Shadow Passes, Phillpotts.

Dragons Drive You, Balmer.

JUVENILE

Dan, the Dog Detective, Wright; Story of Canada, Marsh; Canada's Story, Marshall; Jesus, Carpenter of Nazareth, Bird; Book of Baby Birds, Gilhespy; Book of Hobbies, Bullivant; Home Fun, Bullivant; India's story, Marshall; South Africa's Story, Marshall; Flowers, Smith and Cameron; Birds, Henderson and Scott; Butterflies, Moths, Wood and Cameron; Gardens, Kelman and Allen; Southworth Scores, Barbour; Smoky, the Cow-Horse, James; Silver Run; Story of Sardine Industry, Heyliger; Peter Pan and Wendy, Barrie; In the Hands of the Cave-Dwellers, Henty; Nursery Rhymes, Brooke; Kit the Cat, Kacie; Little Cook Book for Little Girl, Benton; Bible Stories, Rolt; Nursery Rhymes, Brooke; Tiny, My Terrier, Pitt; Old King Cole, Hill; Golden Goose, Brooke; Tom Thumb, Brooke; Tom, My Peacock, Pitt; Nursery Rhyme Book, Lang; Moses, My Otter, Pitt; Furry Folks and Fairies, Hart; House in the Wood, Brooke.

Java Ho, Fabricius; Carolina's Toy Shop, Rice; My Pets, Sounders; Inca's Treasure House, Verrill; Gold of Fairnilee, Lang; Red Feathers, Roberts; Book of Nonsense Lear; Nonsense Songs, Lear; Wonderful Garden, Nesbit; Secret Valley, Hampden; Honor Bright's New Adventure, Richards; Enchanted Castle, Nesbit; Vagabond Scouts, Lyons; Sandman's Fairy Stories, Castrilo; In Lawrence's Bodyguard, Slade; Three Little Pigs, Brooks; Three Bears, Brooks; Puss in Boots, Brook; Jack and the Beanstalk, Brook; Bob, the Dog, Kacie; Dog and His Friends, Ramsay; Uncle's Animal Book, Studdy; Book About animals, Anon.; Brook About Aircraft, Anon.; Amelianne's Prize Package, Farjeon; Dr. Dooditte's Garden, Lofting; Life of Christ, Hurlbut; Poppy Seed Cakes, Clarke; Peter Pocket's Book, Justus; No. 11 Joy Street, Lynn; Old Man Daantje's Beard, Roggeveen; Jane Hope, Gray.

Where Farmers Face Dust Storms, Drought

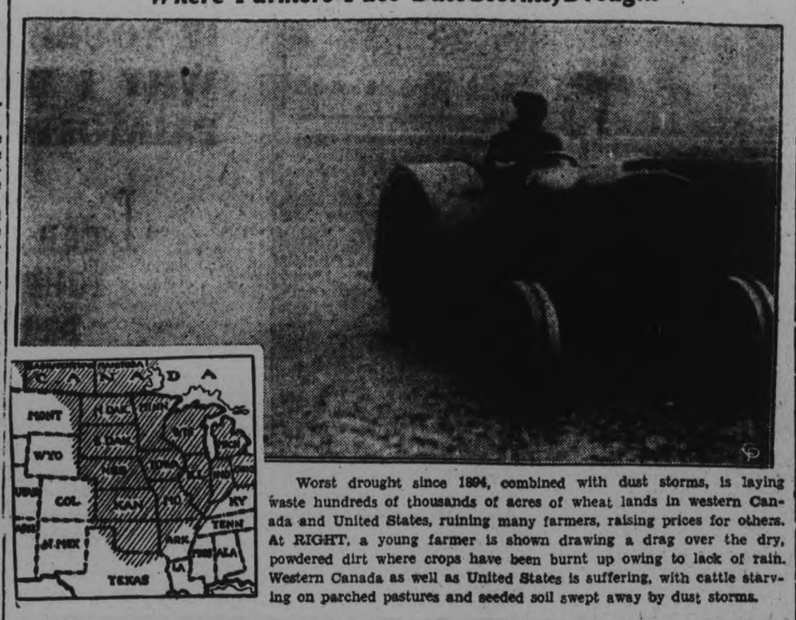

Worst drought since 1894, combined with dust storms, is laying waste hundreds of thousands of acres of wheat lands in western Canada and United States, ruining many farmers, raising prices for others. At RIGHT, a young farmer is shown drawing a drag over the dry, powdered dirt where crops have been burnt up owing to lack of rain. Western Canada as well as United States is suffering, with cattle starving on parched pastures and seeded soil swept away by dust storms.

Bishop Nominates Synod's Executive

TORONTO, May 22.—Nominated yesterday by the Bishop of Toronto for the Executive Committee of the Synod of Toronto were the following eight clerics and eight laymen: Rev. W. R. R. Armitage, Rev. Canon W. L. Baynes-Reed, Rev. T. J. Dew, Rev. P. J. Dykes, Rev. Canon H. P. Plumptre, Right Rev. R. J. Renison, Rev. D. M. Rose, Rev. C. J. S. Stuart, William Brooks, A. H. Campbell, Mayor E. A. Hethrington, H. G. Keen, W. E. Lemon, H. A. Sims, E. J. Tucker, and J. J. Turner.

Thomasburg

Mr. Herbert Mouck had the misfortune to step on a rusty nail on Friday.

Mr. and Mrs. Clifford Adams visited Mrs. Cecil Reid of Moira on Sunday.

Mrs. Lottie Kerr is visiting friends in Tweed.

Mrs. George Booth, who has been visiting her sister, Mrs. Thomas Slush of Campbellford, has returned home.

Mr. and Mrs. Leslie Emerson, who have been living at Napanee the past year, have returned here to live.

Mrs. Thomas Emerson and baby Lois spent Sunday with Mr. and Mrs. John Emerson and family.

Mr. and Mrs. Floyd Holbert of Toronto and Mr. A. Kerulish of Kingston were week-end visitors of Mr. and Mrs. William Holbert and Miss Audrey Holbert.

Mr. and Mrs. James Brown spent Sunday evening at the home of Mr. Willard McTaggart.

Mr. and Mrs. Robert Fennell and son Ted and Mrs. Mary Fennell of Norwood visited Mr. and Mrs. Walter Harrison on Sunday.

Mr. and Mrs. Leslie Emerson spent Saturday evening with Mr. and Mrs. Charles Grills.

Mr. and Mrs. Ernest Porter and Miss Harper of Toronto are visiting Mrs. Matilda Porter and Miss Emma Porter and other friends here.

Mr. and Mrs. James Marchant of Peterborough and Mr. and Mrs. William Grier of Tweed were week-end guests of Mr. and Mrs. Harry Kennedy and family.

RELIEF PROBE AT STRATFORD

City Council Agrees to Investigation After Workers Go on Strike.

APPEAL TO GOV'T.

STRATFORD, Ont., May 22 (CP)—Stratford relief workers' request for a probe into the relief situation here has been approved by City Council. The workers went on strike a week ago after a number of them refused to work on a stone pile, claiming the job was dangerous and unnecessary because a stone crusher was available in the city.

City Council last night passed a motion requesting the Ontario Government to send a relief investigator to Stratford. Alderman D. E. Marks moved the resolution with Alderman A. Davis after some discussion.

Alderman J. A. Boyd charged the unemployed were attempting to intimidate the Council, and Alderman Davis, who is chairman of the Relief Commission. He described as "a bunch of hoodlums" a number of workless who waited for Alderman Davis outside the plant where he works so they could present their case.

Harry Rhodes, President of the Unemployment Association, promised the relief workers would appear next Wednesday to plant the community garden after Council had restored four men to the relief lists.

Madoc

Sagonaska Camp, Cottage Cove, Moira Lake has been opened for the season by the visit over the week-end of Mr. and Mrs. G. H. Fowlie of Niagara Falls, N.Y. They were accompanied by Miss Hope of Niagara Falls, N.Y.

Mr. and Mrs. Simeon Ashley and Mrs. Robert Bristol spent Sunday in Whitby attending the christening of the former's grandson, John Archibald Ashley, the son of Mr. and Mrs. Archie Ashley of Whitby.

READY TO WITHDRAW

WINDSOR—A. A. (Tony) Marentette, recognized Liberal nominee in North Essex riding yesterday made a public offer to withdraw from the race if P. N. Gardner, also Liberal but not recognized by Provincial leader Mitchell F. Hepburn, would do the same and permit naming of a new candidate who would be supported by both Liberal factions.

Mr. Gardner has not expressed his readiness to do this.

THE ONLY CORN FLAKES ENRICHED WITH SUNSHINE VITAMIN "D"

Valuable Coupons in Every Package

Quaker Corn Flakes

MADE IN CANADA

QUICK PRINTING SERVICE Modern Plant

SAFETY SPEED COMFORT SERVICE

CANADIAN NATIONAL RAILWAYS

Sixty-three cents of every dollar goes for Wages.

The railways of Canada are among the largest employers of labour in the Dominion. In 1933 the Canadian National Railways paid wages to 70,625 employees, and in so doing disbursed $95,632,076.00. In terms of expenditure for operation, this means that of every dollar so spent by the Canadian National Railways, 63 cents was paid for labour. The balance was spent for fuel, material, etc., used in maintenance and operation, and, of course, these expenditures in turn contributed to the wages of those employed by the parties from whom the materials were purchased.

As the policy of the railways is not only to serve Canada, but to "buy Canadian", it follows that the railways, through direct payment of wages and indirectly through purchases, are of tremendous importance to the wage-earners of Canada and to everybody who is to any extent dependent on them—and that means practically everybody in the Dominion.

Yet, impressive as are the above figures, they are far below those of previous years. The number of employees is less and the payroll is smaller than hitherto. We want to change this. We want to restore men to their jobs and put their names once again on the payroll. In doing so we will be helping every form of business in Canada, and therefore feel entitled to the fullest co-operation of all citizens.

The railways are equipped for much greater service than they are presently called on to perform. Their standards of efficiency are higher than ever, and they are ready for and anxious to have additional business. The time of the year for vacations is here, and it will give additional pleasure to any holiday to have the knowledge that each dollar spent on railway travel has to the extent of well over one-half found its way straight to some employee's home.

But in patronizing Canadian railways you get more than the satisfaction—deep as this may be—of having helped to banish the Depression. You get railway service in all its varied branches at its best. Whether you have much or little to spend, whether you are going on a long journey or a short one, let a railway be your servant. And, of course, we would like to have the pleasure of your choice falling on us.

CANADIAN NATIONAL

AYLMER CANNED FRUIT SALE

Aylmer Sieve No. 4 PEAS 2's 2 tins 25c

Aylmer Choice PEACHES 2's sqt. 16c

Aylmer ORANGER MARMALADE 32 oz. jar 25c

CLOVER LEAF PINK SALMON 1's 11c

INGERSOLL MALTED CHEESE - 2 ½ lb. pkgs. 25c

PICNIC CUPS, PLATES, WAX PAPER and SERVIETES at SUPERIOR STORES. Money Savings Prices!

Shirriff's True EXTRACTS 1½ oz. size 15c

Hawes' LEMON OIL 12 oz. 23c

DR. JACKSON SUGGESTS ROMAN MEAL

RAMEKIN

Mix well ¼ cup each shredded potato and carrot. 1 cup each Roman Meal, shredded onion and milk—salt to taste. Bake 20 minutes in greased ramekin dish. Strips of bacon on top add flavour.

DR. JACKSON'S ROMAN MEAL Per pkg. 31c

Royal York JELLY POWDERS 4 Pkgs. 25c

Royal York MATCHES "Strike anywhere" 3 Boxes 25c

KARA COFFEE ½ lb. 20c Per lb. 39c

BLUE BOY TEA 1 lb. pkg 43c

Crossed Fish SARDINES - - tin 13c

C. & B's CHEF READY MEALS 2 tins 27c

Durham CORN STARCH Per Pkg. 10c

SURPRISE SOAP 3 Bars 15c

Welch's Grape Juice Med. Bottle 27c

OXYDOL Med. 9c Large 21c

Crown Brand SYRUP 2 lb. tin 17c

Quick Quaker Oats large pkg. - 21c

Hillcrest Shortening 2 lbs. 21c

WESTON'S CHOCOLATE lb. Ripples Biscuits - 15c

SUPERIOR 8 oz. 16 oz. Baking Powder 15c 25c

ELGIN Castile Soap - 10 cakes 25c

CHEF 16 oz. Pork & Beans - 5 for 25c

SUPERIOR STORES

SHARPENING OF THE STRUGGLE FOR WORLD MARKETS IS SEEN AS LEADING TOWARDS STRIFE

Japan, Britain, France and United States Taking Part in Trade War.

RUSSIA SEEKS ALLIANCE

Nations Are Drastically Increasing Their Armaments.

By W. JOHN STEWART
Central Press Canadian Writer

NEW YORK, May 22.—The menace of war, not only in the Far East, but to the entire world, grows apace.

This last week many developments have taken place in the field of international politics that can not only be viewed with alarm, but form, on the face of them, a background for war.

All that seems to be needed now to complete the picture is an "immediate cause"—some sensational event to inflame the peoples of one national against another, such as the shooting of an archduke in Serbia immediately before the Great War.

Japan, as the culprit in the Far East, this week faced three major problems. Her foreign minister Koki Hirota, the man who failed in his examinations but who was selected for the foreign office post because he was soft-spoken, handled all three capably —from Japan's viewpoint.

Meanwhile came word from an unofficial spokesman in the office that heads the United States army, that the U.S. army does not want a war with Japan; that such an event would gravely damage both Japan and the United States to the benefit of Europe, and that a war with Japan is wholly impracticable because of the great distance that separates the two nations, neither of which has major bases close to the other from which to centre armed activities.

How The East Is Now Split Up

Won't Help Europe

In other words, says this spokesman, who is an internationally famous writer on military affairs, the United States "is not going to be made the cat'spaw to pull Europe's chestnuts outof the fire." He lauds Secretary of State Cordell Hull for his clever diplomatic handling of a note to Japan.

Europe's chestnuts are held by Britain and France. Britain last week declared a trade war with Japan, to which Japan replied in a soft - spoken manner, through smooth Koki Hirota. Then Sir John Simon, Britain's foreign minister, stated in the House of Commons that Britain would use no club against Japan's imperialistic plans in Asia without the aid of the United States. Such measures, he said, could not be applied without risk of war.

Japan has surpassed Britain in the production of cotton piece goods; she has surpassed France in the production of high-grade luxury silk. Needless to say these two nations are not going to sit idly by and see their trade taken away from them.

So Britain declared war—a trade war, often a fore-runner to armed conflict. Sir Walter Runciman, president of the board of trade, declared quotas against Japan for England and the colonies.

Colonies Failed to Support

The colonies, however, supported this only half-heartedly for they supply much of the raw materials from which Japan manufacturers. Canada and Australia were particularly affected, and are not likely to carry out Britain's requests.

Meanwhile, the League of Nations was taking action in China to refinance that helpless nation. This called forth more investives from quiet Mr. Hirota, threatening action against any attempt on the part of any nation or international body which attempted the re-financing of Ohina. In other words, "keep off our front lawn."

Another problem was whether or not China would invoke the Nine Powers Treaty against Japan. In Nanking, where China's government is centred, they studied the treaty, made inquiries, and found that the nations who signed the treaty, principally England and the United States, were not anxious to take such an action. So no action was taken. She did, however, send her military experts across the world to visit munitions factories and military centres to get all the latest information on modern warfare.

Wars Fought for Trade

Wars are no longer fought over racial or religious strife. Wars are caused by a desire for trade. England, Japan, France and the United States all want the Chinese market. England cannot brook anyone tampering with her foreign markets for manufactured goods, yet Japan a nation similar to England, must live for foreign trade, too. Germany attempted to interfere with British foreign trade in 1914, and the result was war.

Meanwhile, many nations would like a piece of the Russian market. Russia knows this — knows the threat of Japan and Germany, and as a result is negotiating to be admitted to the League of Nations, and, more important, for an alliance

Japan's Empire In Asia

with France. Such an alliance would join the two strongest military forces in the world and constitute a might force either for peace or war.

The struggle for market's becomes keener; as it sharpens, the nations increase their arms, the disarmament conference passes out of existence, nations dispatch threatening notes to each other cannot seem to decide upon common action and chaos results.

The situation in Europe cannot be considered without the situation in the East. Neither can the troubles of the east be studied without taking into account the chaotic condition of Europe wherein France opposes Germany, Italy opposes France, Russia favors France, opposes Germany — and England "sits on the fence" favoring (officially) no nation, opposing (officially) none.

Canada's Champion Broncho Rider

Here is Harry Knight, champion Broncho rider of Canada, who hails from Calgary, and who sailed with Tax Austin's International Rodeo party from Montreal for England last week in the Aurania. Harry will give demonstations of his prowess on horses and steers together with 150 other performers with Canadian horses and cattle at the rodeo shows in White City, London.

BYRD IS LIVING 72 BELOW ZERO

Coldest Period of Antarctic Winter Darkness Before Explorer.

LONE OUTPOST.

LITTLE AMERICA, Antarctica, May 22 (A.P., via MacKay Radio).—The unenviable distinction of living in the coldest spot ever inhabited by man was in prospect today for Rear Admiral Richard E. Byrd.

He had predicted before he isolated himself at a camp 130 miles by trail from the main base of the expedition for a winter of meteorological studies that the outpost might prove to be the coldest place ever inhabited.

Commander Byrd reported a temperature of 72 degrees below zero yesterday—and the coldest periods of the winter darkness are yet to come.

Nevertheless, his reports indicated progress in his studies of Antarctic weather, despite the difficulties occasioned by freezing instruments.

Four of the five tractors at Little America have been driven down the snow ramp into the dug-out garage.

One of the tractors burst into flames but Bernard Skinner, tractor driver, crawled under the machine, and with gloved hands ripped loose the blazing gasoline line to save the machine for spring operations.

PORT PERRY MEN FINED $10 COSTS

Found Guilty in Lindsay Police Court of Illegal Fishing.

LINDSAY, May 22 (Examiner Correspondence)—Two residents of Port Perry, who were charged by Fish and Game Inspectors McNaughton and McGillivray, with illegal fishing- were fined $10 and costs of $5.70 each by Magistrate Jordan. The case aroused considerable interest throughout the district in view of the fact that the men were not caught in the actual possession of the fish. The Magistrate in his judgment ruled that there was strong suspicion that the accused had some knowledge of the whole affair. When the officers expressed their intention of going down the stream to investigate, they were met with the statement: "If you find anything there, it is not ours." This expression, the Magistrate said, aroused the suspicion of the officers, and they found a bag with fish in it, spear head and handle detached on a stump, the fish heads in the water close by, apparently thrown in very recently. The whole scene appeared to be so realistic, said the Magistrate and the evidence of the officers was more convincing than that of the accused.

Child Fractures Arm

Little Ruth Webster, of Fenelon Falls was admitted to the Ross Hospital on Saturday suffering from a broken arm. The child met with the injury while trying to climb a fence near her home.

The Collegiate Institute cadet corps had its annual inspection yesterday afternoon at Agricultural Park. The inspecting officer was Captain Mann, of Military District No. 3, Kingston, The corps was highly praised for its efficiency.

The Provincial Police who instituted the investigation i n connection with the auto fatality at Sunderland on May 14, have discredited the report published to the effect that two bottles of liquor were found in the car driven by the Oshawa men. The car contained empty beer bottles only, and these have been satisfactorily accounted for. No date has been set for the inquest, as Mrs. Reesor, who was in the car when her husband was killed, is still in Toronto General Hospital.

OMEMEE SOCIETY HEARS MRS. EWART

Review of Provincial Meeting Given by Presbyterial President.

OMEMEE, May 22 (Examiner Correspondence) — The regular monthly meeting of the Women's Missionary Society of St. Andrew's met on May 16th in the church.

Mrs. Ewart of Cobourg was the guest speaker. A group of ladies from St. Paul's, Peterborough were in attendance. Mrs. Ewart gave a resume of the provincial meeting held in Hamilton in April and a review of the work in general. Mrs. Barr then brought a short message of encouragement. The president and ladies served tea at the home of Mrs. O. G. Williamson, following the meeting.

Omemee Personals

Mr. Garnet Mills of Detroit with Mr. and Mrs. K. Griffin and Mrs. Mills of Bobcaygeon visited friends in the village on Sunday.

Mr. and Mrs. Russell of Lindsay visited Mrs. Burgomaster on Sunday.

Misses Ethel Stephenson, Lenore Jamieson and Mary Faulkner attended luncheon of the Victoria Women's Teachers in Lindsay on Saturday.

Miss M. Rea was a visitor to Lindsay on Saturday.

Mr. and Mrs. T. E. McPherson and Mr. and Mrs. William Henderson visited Lindsay on Friday evening.

Mr. H. D. Rea was a visitor to Peterborough on Saturday.

Mr. and Mrs. W. Stephenson and Mrs. Adams were visitors to Lindsay on Saturday.

Dr. and Mrs. Smith and Dr. Neil Smith of Stouffville visited Mr. and Mrs. Stephenson over the week-end.

Mr. Ross Widdiss of Toronto University is home for the holidays.

Mr. Roy Faulkner, Miss Mary Faulkner, Mrs. Faulkner, Dr. and Mrs. McPhee and Rea visited Mr. and Mrs. Halligan in Bewdley on Sunday.

If London has as dry a summer as that of last year famous Kew Gardens will require 450,000,000 gallons of water.

ROYAL SOCIETY MEETS

QUEBEC, May 21.—(CP)—Quebec welcomed today distinguished Canadians interested in fostering the advancement of the arts and sciences through the medium of an organization patterned after the French Academx and the Royal Society of Canada whose 52nd annual meeting gets underway here today.

AYE, AYE BARON

NEW YORK, May 21 (CP)—The next time Jack Pearl asks, "Vass you dere, Sharlie?" about the State Supreme Court, his partner, Cliff Hall, should answer in the affirmative.

For trial of the separation action brought by Mrs. June Forges Hall is scheduled to start to-day.

Mrs. Hall charges that "Sharlie" beat her, called her names and abandoned her.

But "Sharlie" says he was locked out of his home.

Ours is a FRIGIDAIRE '34

YOU'LL realize something *big* has happened to electric refrigerators when you see the Frigidaire '34 models. Stainless porcelain interior is just *one* feature. There's automatic defrosting, for instance; ice trays that *can't* stick; *surplus* power; beautiful long-lasting finishes of Dulux and lifetime porcelain; adjustable shelves; the Servashelf for arranging things; the Utility Basket for grouping small packages; more food space—and a score of other features. But you must *see* the Frigidaire '34 models to really appreciate how much these features mean. Why not stop in—tonight? Made in Canada by Frigidaire Corporation, Toronto.

ECONOMY! THIS FRIGIDAIRE '34 USES LESS CURRENT THAN ONE ORDINARY LAMP BULB

JOHNSTON'S
TIRE, BATTERY AND RADIO SERVICE
GEORGE AND McDONNEL
OPEN EVENINGS. PHONE 2123
A GENERAL MOTORS VALUE

ONTARIO
DEPARTMENT OF HIGHWAYS
MOTOR VEHICLES BRANCH

AN OPEN LETTER TO PEDESTRIANS:

Are motorists right when they say you are more than half to blame?

While figures cannot be depended upon to tell the whole truth, last year's accident records leave no room for doubt that there are reckless walkers as well as reckless drivers.

Last year 2,821 pedestrians were killed or injured in Ontario in automotive accidents. Many of these persons came to grief while violating a simple rule of safety . . . crossing a street between intersections . . . crossing diagonally at intersections . . . crossing against traffic signals . . . "hitching" . . . or coming from behind parked vehicles. Of the total number, 1,107 were children playing in the street.

Records show that in many of these cases the driver never had a chance. Accidents happened while he was doing his best to drive safely!

This department is more deeply interested in making the streets and highways of Ontario safe, especially for children, than in any other public duty. The conscientious motorist has been appealed to in many ways; several of his privileges have been restricted in an effort to make life safe in traffic for all. I know that this appeal to the pedestrian will find ready response among those who walk more often than they drive, and especially in the hearts of fathers and mothers of little children.

Will *you* co-operate? Will you help to stem the tide of needless bereavement and suffering by observing the simple rules of safe walking that make all the difference between safety and the jeopardy of life and limb? And you parents — will you not give your children a chance by teaching them the need of care for their own safety?

MINISTER

Toronto, May 7th, 1934.

Sound Banking PROTECTS the Community

The Bank of Montreal works constructively and conservatively for the protection of its depositors and the community as a whole.

Because the Bank has, for more than a century, endeavoured to do this, it has come to be regarded throughout the length and breadth of the Dominion as a sound, safe and friendly institution.

Make the nearest branch your banking headquarters — a place to which you can go regularly to transact your banking affairs, to obtain information, and to discuss with the Manager your plans and problems.

Head Office Montreal

MODERN, EFFICIENT BANKING SERVICE
...the Outcome of 116 Years' Successful Operation

BANK OF MONTREAL
Established 1817
TOTAL ASSETS IN EXCESS OF $750,000,000

BRANCHES IN PETERBOROUGH
Cor. Water and Simcoe Streets: T. A. MacKAY, Manager
George Street: C. S. CUMMER, Manager

« « « News and Current Events of the World As Seen by the Cameraman » » »

Life Sentence Given Kidnappers Of Gettle

Life sentence was given the kidnapers of William F. Gettle, Beverly Hills, Cal., millionaire, released without harm and before $60,000 demanded ransom could be paid. The victim is shown upper left, wearing dark glasses, being assisted into police headquarters at Los Angeles. June Ward, upper right, and Ann Williams, lower left, have been held in connection with the kidnapping. James Kirk (lower centre) and Roy Williams (right) confesed to the kidnapping.

Another One Of The Drake Heads?

When is a chicken not a chicken?—When it is half drake. And above is pictured such a creature, owned by Arthur Hullcoat of Leaside, Ontario, "Pop-Eye", part rooster, part drake. Sired by a drake—from a hen's egg—this strange creature is a favorite of Mr. Hullcoat's well-known racing stable. He has the head of a rooster, crows like a rooster, has a duck's breast, legs and partly webbed feet, a duck's back and he swims. He is friends with both ducks and hens, showing no preference. Added to all this, he has all the fighting qualities of a rooster.

As Parents Welcomed Girl Kidnap Victim

Here is the first close-up of June Robles, six-year-old daughter of Fernando Robles of Tucson, Aris., following her release after being held 19 days in a shallow grave in the desert by kidnappers. She is shown with her parents and younger sister. The photo was rushed to San Francisco from Tuscon by plane, and sent by radio across the continent. An unusually fine transmission.

First Photos Of Parents Of German Chancellor

Here are what are believed to be hitherto unpublished photos of the parents of Adolf Hitler dictator of Germany head of the Nazi regime and the most widely publicised personage in the world today. Below at left is Hitler as a child. These photos are from the film "Hitler's Reign of Terror" produced by Cornelius Vanderbilt, Jr., which was banned in New York for a short time. Much controversy resulted from the banning but subsequent showing of the films in New York. Vanderbilt made a tour of Germany with a camera and unearthed much concerning the man Hitler and the doings of his storm troopers. The photos shown above are reputed to be the parents of the Chancellor. Much of the material obtained in Germany was confiscated when Vanderbilt atempted to take it out of the country.

Stratosphere Fliers Forced Down, Ontario

Here are shown, from LEFT to RIGHT, Edward J. Hill, Detroit, pilot, Prof. Jean Picard and Mrs. Jeanette Picard, who were forced down at Thamesville, Ontario, in their stratosphere balloon after a test flight from Dearborn, Mich. The trio stayed aloft for nine hours, reaching a height of 9,000 feet before being forced aground by heavy winds. Prof. Picard is planning a stratosphere flight this summer. He is a twin brother of Auguste Picard, famous Belgian stratosphere scientist.

Scenes After Tragic Collision Off Coast

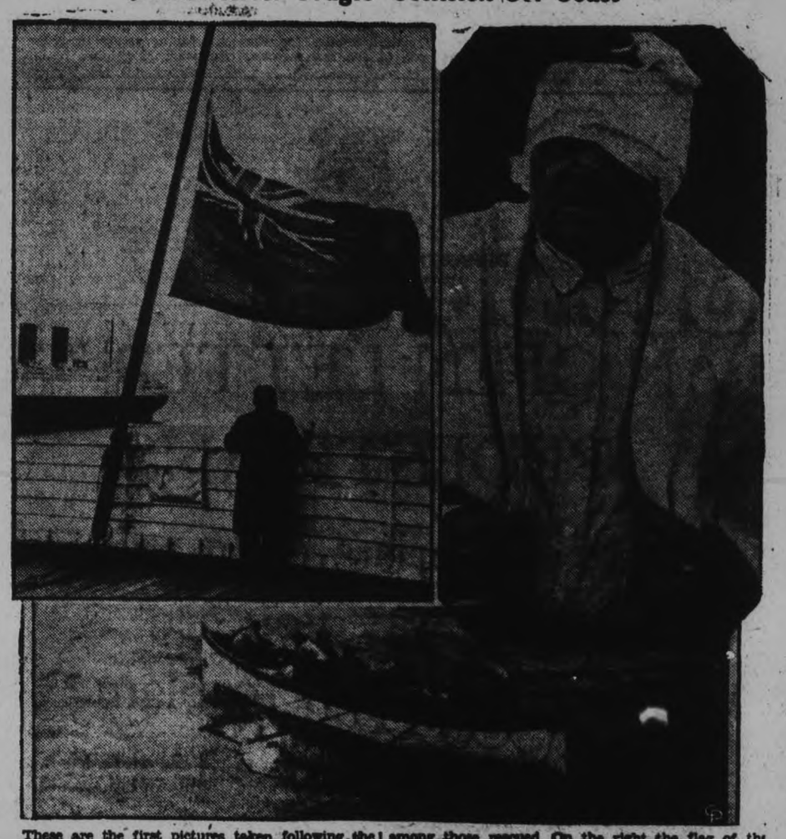

These are the first pictures taken following the tragic collision of the transatlantic liner Olympic with the lightship Nantucket in a fog off the New England coast in which seven members of the crew of the Nantucket met their deaths. Top, left is a close-up of Captain George W. Braithwaite, skipper of the sunken vessel, injured in the collision, but among those rescued. On the right the flag of the Olympic is shown at half-mast as she entered quarantine at New York. Below is a scene from the tragedy, showing the rescue of four members of the Nantucket's crew. The lifeboat is seen making its way back to the side of the liner through the fog. The Nantucket sank immediately.

JUST AMONG US GIRLS

Still In Jail Capone May Sell Estate For $250,000

A view of the beautiful mansion on the Miami, Fla., estate of Al Capone, Chicago gang leader who is now serving an 11-year sentence in Atlanta Penitentiary, for which, it is reported, Mrs. Lucy Cotton Magraw (inset), prominent New York society woman, is willing to pay $250,000. Mrs. Magraw recently went to Miami, presumably to negotiate the purchase.

Nazi Cruiser In Boston Arouses Storm Of Protest

Just to show how much the Nazis are disliked in the United States, particularly in Boston, the people in that august city have vigorously protested the official reception tendered to the officers and crew of the German cruiser Karlsruhe, shown above. Although the German warship, the first to enter Boston since 1914, flew the Nazi flag, it is significant to note the sailor at RIGHT does not salute in the traditional Nazi manner, nor does the ship bear the swastika emblem.

Don't Forget to Renew Your Examiner Subscription

THREE CANADIANS TO RECEIVE FURTHER AWARDS AT CHICAGO

Winners of Scholarships in Fisher Body Craftsmen's Guild.

FOR NAPOLEONIC COACHES

OSHAWA, Ont., May 22.—Three youthful Canadian graduates of the Fisher Body Craftsman's Guild will be further honored, next month, when the model Napoleonic coaches, with which they won the $5,000 Canadian scholarships in the 1933 Guild competition, go on display at the Chicago World's Fair this year.

The models, priceless examples of fine craftsmanship, are the handiwork of Joseph Olaffson, Leslie, Sask., and David Tennent and Richard Guthrie, both of London, Ont.

Olafson and Tennent won first honors in the senior Canadian section, each boy being given a scholarship when a dead heat in the competition made a duplicate tie award necessary. Guthrie who is just sixteen years of age, won the $5,000 scholarship offered in the junior division.

Of special interest is the fact that Olafson, a prairie farm lad, has been enabled to take advantage of the scholarship after five years' absence from school and is at present receiving special instruction on subjects necessary for his entrance into university. Tennent and Guthrie are expected to commence their university courses this fall.

The three miniature models are being shipped to Chicago, immediately, and will be featured at the Fisher Body exhibit in the General Motors building.

Started with a view of stimulating interest in craftsmanship among the youth of Canada and the United States, the Fisher Body Craftsman's Guild has earned international recognition as an educational foundation since its inception three years ago. The formation of an Advisory Board, this year, comprised of the Directors of Technical Education in the various provinces, means that Guild activities, henceforth, will have not only the endorsation but the active assistance of the most prominent Canadian educational leaders.

Guild competitions are held annually, the awards being kept distinctly separate in the Canadian and American divisions. Scholarship awards in the Canadian section will be advanced considerably in the 1934 Competition. These scholarships, totalling $17,000, will be eight in number, four of which will go to the senior group and four to the junior.

The closing date in the forthcoming competition has been set at July 31st, midnight. Judging will be held in Toronto immediately following this date.

BOUND FOR UPPER LAKES.

ST. CATHARINES, Ont., May 22 (C.P.). — A fleet of nine United States coastguard patrol boats entered the Welland Ship Canal early this morning bound for the Upper Lakes.

The boats have formerly been in service on the Atlantic Coast.

Now On The Air

IRVING BERLIN

Irving Berlin, well-known composer, whose songs have filled the air since the dawn of radio, comes to the microphone himself in a new radio series. Naturally enough, his program consists entirely of Irving Berlin music.

PENMANS

Children's Golf Hose, Anklets and Sweaters

PENMANS GUARANTEED FAST COLOR KNIT-GOODS

ON THE GROUND . . . up again . . . over the fence . . . children's romps and sports only serve to prove Penmans sturdy durability. Outfit your children in Penmans Golf Hose, Anklets and Sweaters and know the satisfaction that comes with quality, genuine low-priced economy and dollar-saving durability.

United States Fleet In Armed Vessels Puts In At Kingston On Way Up Lakes

KINGSTON, Ont., May 22 (C.P.) —The latest fleet of United States armed vessels to come up the St. Lawrence reached here yesterday from Montreal and continued on for their new stations in the Great Lakes.

Nine boats, in charge of Lieut. H. C. Moore, left New London, Connecticut about a week ago. They are part of the old rum fleet which the United States Government is now disbanding. Five of them came from the Gulf of Mexico, two from Florida, one from New York and one from Norfolk. They are bound for upper lake ports, chiefly in Lake Michigan.

The presence of these armed vessels in Canadian waters is believed to be a contravention of the Rush-Bagot Treaty but such are the friendly relations which exist between Canada and the United States that when the United States government asked permission to bring them through, permission from Ottawa was instantly forthcoming.

The Rush-Bagot Treaty does not permit armed vessels larger than 100 tons on the Great Lakes, but these ships are going through and will not be part of a naval detachment, their pursuits will be purely civil.

The boats were here only a short time, and continued on their way to Toronto.

PROSPECTS GOOD INSURANCE WEEK

New Ordinary Business for April and Year to Date Shows Increase.

TORONTO, May 22. — Heartened by an increase of over five per cent. in new ordinary life insurance sales in April last, as compared with April, 1933, and by total new business sales for the year to date which are in excess of the same period a year ago, committees in charge of life insurance "Financial Independence Week," from May 26 to June 2, are confident of pronounced success.

"We are more than gratified with the April sales record" said George H. Hunt, chairman of the National Committee, when interviewed today. "Both April sales and total sales for the first four months of this year not only reflect returning business prosperity in practically every province but they emphasize the increasing trend toward life insurance as the safest and surest way to financial independence."

April sales of new ordinary business, by nineteen companies having ninety-one per cent. of the business in force in Canada and Newfoundland, totalled $33,296,000, as compared with $31,666,000 of April, 1933. April sales were:

British Columbia	$ 2,106,000
Alberta	1,339,000
Saskatchewan	1,075,000
Manitoba	1,932,000
Ontario	14,096,000
Quebec	10,640,000
New Brunswick	879,000
Nova Scotia	1,152,000
Prince Edward Island	124,000
Newfoundland	263,000

OFFICERS NAMED AT BELMONT W.I.

Mrs. Robert Anderson is Chosen President, Mrs. J. Seabrooke, Secretary.

(Examiner Correspondence)

HAVELOCK, May 21.—Election of officers was the chief business in hand at the regular meeting of Belmont Women's Institute in session at the township hall on Thursday afternoon May 17th, when there was a splendid attendance of the members. Following are the newly elected officers for the ensuing year: President, Mrs. Robert Anderson; first vice president, Mrs. Harry Tinney; second vice president, Mrs. H. L. Scott; secretary treasurer, Mrs. Jos. Seabrooke; directors: Misses Irene Tinney, Mary Anderson, Iva Smith, Lily Anderson; district director, Mrs. Harry Scott; auditors, Mrs. Chas. Kennedy and Mrs. Wm. Aimger; pianist, Miss Mary Anderson; lunch committee, Mrs. Leonard Keen, Mrs. Dunlop, Mrs. William Smith; sick and relief committee, Mrs. Charles Kennedy, Mrs. Harry Tinney; press reporter, Mrs. Geo. Hartin; representatives to district annual meeting to be held at Hall's bridge, Mrs. R. Anderson, Mrs. C. Kennedy, Mrs. H. Scott, Mrs. Jos. Seabrooke.

On motion it was decided to discontinue the ten cent collection for tea served at the regular meetings.

It was also decided on motion that a drive for membership be inaugurated and that each member try to obtain at least one new member for the year. The roll call was a contribution of flowers or shrubs to be placed in the community flower plot, and there was a splendid response.

After the business session was closed, a short period of community singing was enjoyed, and a social half hour was spent over the tea cups. Following were hostesses for the day: Mesdames H. Tinney, J. Seabrooke, W. Smith and Miss Lily Anderson.

The regular meeting of Knox Church W.M.S. was held at Havelock Mission Hall on Thursday afternoon, May 17th and proved a most interesting one.

Rev. Mr. Colquhoun was an honored guest speaker, and stressed the importance of the mission work to be carried on, in answer to the command of Our Saviour who bade His followers "Go ye forth into all the world and preach the Gospel".

Mrs. A. S. Thompson took the lesson most impressively, her subject "Our Religious Problem In the Far East."

A short musical program was then enjoyed and a dainty lunch served, hostesses for the day being Mesdames J. Griffith, R. Scott, L. Beaton and J. Kinnaird.

All Ready for the 24th!

The Best Way to Spend the Holiday with Pleasure and Profit

Cut the grass—dig the beds—trim the bushes—hang screen doors, or paint the verandah floor.

A change of work's as good as a holiday. Therefore why not improve your home on Thursday by trimming the bushes, digging the flower beds and cutting the grass, or painting the floors and hanging screen doors.

We can supply you with the Doors, the Paint and the Garden Tools

Use SHERWIN-WILLIAMS PAINTS for your painting job. A paint for every purpose. We have a paint specially prepared for outside exposure on verandah floors, verandah furniture, boats, automobiles, etc.

SCREEN DOORS Made of select pine, galvanized screen wire, grained and better doors varnished. Priced at **1.98, 2.98 and 3.75**

GARDEN TOOLS

Digging Forks	90c and 1.10
Garden Hoes	89c and 85c
Trowels for transplanting	15c
Small Forks and Weeders	15c
Pruning Shears	49c
Grass Shears	49c and 59c

Lawn Mowers Special values at **5.75, 6.75 and 8.50** See the $8.50 Mower—it has Ball Bearings, and we think the best value ever offered.

Fishing Tackle

Perhaps you have decided to go fishing. If so, "tackle" us for everything but the fish. Our stock is new—our prices low.

Casting Rods	60c to $5.75
Level Winding Reels	$1.50 to $6.50
Silk Casting Lines	75c, 95c and $1.50
Reels for Still Fishing at	50c and 75c
Lines	10c to 50c
Rods	$1.00

SEE OUR WINDOWS. OPEN WEDNESDAY EVENING.

PRATTEN HARDWARE

396 GEORGE STREET. PHONE 2710

Some Pointers on OLD DUTCH

1. **Old Dutch Cleanser is made with pure "seismotite"** (pronounced sis'-mo-tite), a fine, flaky cleaning and polishing material of volcanic origin.

2. **Old Dutch does more square yards of** *scratchless* cleaning per penny of cost because its flaky, flat-shaped particles cover more surface and clean more efficiently.

3. **Old Dutch doesn't scratch** because it's free from harsh, scratchy grit and crude abrasives. It's kind to the hands, doesn't clog drains, is odorless and removes odors.

4. **Buy and try Old Dutch** today for cleaning kitchen utensils, painted woodwork, floors, refrigerators, stoves . . . in fact for all cleaning throughout the house. Notice that Old Dutch leaves a brilliant polish as it cleans porcelain, enamel, tile. No other cleanser can do so much at so little cost, nor so well at any price.

Doesn't Scratch

MADE IN CANADA

Westminster Hotel TORONTO

Centrally situated, close to shopping district and theatres. Fireproof. Tea room open till midnight. Single room with bath $2.50; double room with bath, $4.00 and up. Breakfast 25c to 70c. Luncheon 60c. Dinner 75c.

940 Jarvis Street, Toronto 'Phone Adelaide 2061

Write for illustrated Folder

ROUND TRIP BARGAIN FARES

Friday, May 25 from PETERBORO

To PORT HURON $5.10 FLINT $6.45 DURAND $6.80 **CHICAGO $9.00**

See CHICAGO WORLD'S FAIR of 1934—Opens May 26th

Tickets, Train Service, Reduced Hotel Rates and Information from Agents

CANADIAN NATIONAL

HAVELOCK Y.P.L. VISITS TRENT RIVER

Program is Presented by Members of Visiting Society.

TRENT RIVER, May 22.—(Examiner Correspondence). — The Young People's League entertained members of the Havelock United Church League Friday night at the church with an attendance of about 75. After the devotional exercises the program was given over to Havelock members. Miss Barbara Fenell presided at the piano for the evening. The following members were most efficiently rendered. Vocal solo, Miss Edith Roberts; vocal solo, Everard Chiles; reading, Miss Edith Russell; selection from orchestra, members of which are Miss Barbara Fennell, Miss Helen Buchanan; Messrs. Ronald and Grey Kemp, Everard and Keith Chiles, Joseph Little and Fred Hill, all of Havelock. Miss Minnie Williams gave the topic. A geography contest was in charge of D. Walker, after which the company assembled in the dining hall where hot coffee, sandwiches and cake was served.

The Ladies' Aid of the United church have decided to hold their next meeting on Friday, June 8, instead of the usual date, Wednesday, June 6th, owing to the district annual of the Women's Institute being held that date at Hall's Bridge.

Mr. and Mrs. Claud Goodman of Toronto were week end guests with Mr. D. Walterhouse at "Riverview."

Mr. and Mrs. John Boyd and Jackie of Foxboro were Sunday visitors of their uncle, Mr. John Boyd, Sr.

Miss Violet Chaplin returned Sunday from Hastings, where she has been a visitor with her sister, Mrs. Simpson.

Mrs. W. J. Collins and granddaughter, Miss Marion Elsie Parks, of Peterborough, were week end visitors with Mr. and Mrs. W. W. Redden.

Mr. F. Dobecha of Puff Ball Inn has been confined to his home through illness suffering from a heart condition. His many friends wish him a good recovery.

The Misses Ethel and Fern Longmuir spent the week end in Toronto.

Mr. Oliver Garneau has purchased 13,000 raspberry bushes from E. D. Smith nursery at Winona and is having them planted on his farm, West Seymour.

KERRWOOD, Ont., May 22 (C.P.). — William Foster, 13-year-old son of Mr. and Mrs. Richard Foster, who reside two miles east of here, is in a dangerous condition to-day from injuries received when the roller struck a gate post and the team of horses bolted. His skull was fractured and his chest crushed as the heavy roller passed over him

To Wait For Life

MRS GORDON ALCORN

Wife of Gordon Alcorn, formerly of western Canada, now a "lifer" in Leavenworth penitentiary, who says she will wait for Alcorn until prison gates open to release him to her. Alcorn had testified for the state implicating in his testimony Mrs. Vern Sankey and her sister in the abduction of Charles Boettcher II of Denver, Colo.

B.C. LIQUOR SALES UP.

VICTORIA, May 21 (C.P.). — Liquor sales in British Columbia increased $654,785 in the last fiscal year over the previous 12 months, giving the Liquor Control Board increased net profits of $44,532, it was shown in a statement released by the Attorney-General's department.

In the year ending March 31, total sales were $9,262,102, and the net profits $2,270,396, $314,344 higher than was estimated in the Provincial budget.

Goose is a trade name commonly applied to durum wheats in general; although the wheat grown under this name appears to be practically identical with the variety known as Arnautka.

TWO DRIVERS ARRESTED

TIMMINS Ont., May 21 (CP) — Albert Fournier, Schumacher, and William Nerinchuk, Timmins, were under arrest to-day on reckless driving charges, and two Schumacher youth, Gino Narduzli and Adelpi Battiglio, were removed to hospital with severe injuries as a result of two week-end accidents.

THE *Greatest Advance* IN TIRE CONSTRUCTION SINCE THE BALLOON TIRE!

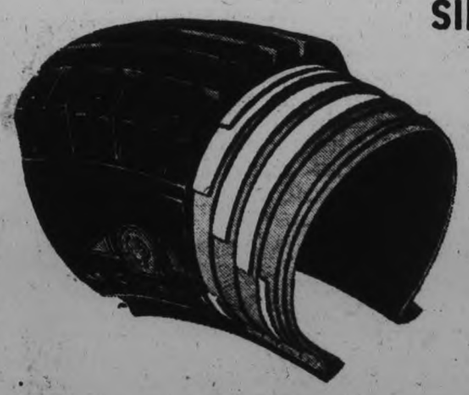

7 Built-In "SHOCK ABSORBERS"

Every Gutta Percha and Roadcraft Tire is built of the highest-quality cotton cords, every strand impregnated with and protected by rubber.

These protected cords are built into criss-cross layers for added strength, and are further protected at crucial points by broad pads of live gum rubber built-in between the plies to safeguard the cords from damage, as shown in the photograph at the left. See for yourself how blows on the tread or side-walls would be cushioned by these "shock-absorbers." There are 7 of them—the 5 you see in the photograph and 2 on the other side of the tire. Only Gutta Percha and Roadcraft Tires give you this safer construction at no extra cost.

GUTTA PERCHA & RUBBER, LIMITED
Head Office: TORONTO, Canada. Branches from Coast to Coast.

GUTTA PERCHA TIRES

GUM CUSHIONED

MADE BY THE LARGEST ALL-CANADIAN RUBBER COMPANY, FOUNDED — 51 YEARS AGO — IN 1883

We allow up to 20 per cent on USED TIRES. **Dawson's Used Tire Exchange** McDONNEL and REID STREETS. Phone 1523

DEAL WITH US AND SAVE MONEY. : DAWSON'S SERVICE STATION

McGowan Resigns as Orioles Pilot - Leafs Win 2-0

TIGERS WIN—Princeton's varsity crosses finish line well ahead of Penn and Columbia in Childs cup regatta on Lake Carnegie.

MOST COMPLETE SPORT PAGES IN CENTRAL ONTARIO

PETERBOROUGH

EXAMINER SPORTS

Read by More than 18,000 Daily | TUESDAY, MAY 22, 1934 | Sports Department—Phone 1600

REMINISCENT OF FABLE OF HARE AND TORTOISE

LONDON, May 22.—(AP)—Britain's two famous speed drivers, Kayne Don and Sir Malcolm Campbell, yesterday had to play second fiddle to lesser known racing-car drivers.

Don's car threw a tire, forcing him out of a 152-mile race, while Sir Malcom was led in by W. E. Harker in a six-mile mountain climb.

INSIDE THE PADDOCK

BY ART MURRAY

DETROIT OPENED its long season on Thursday of last week and got away to a good start. One thing about this meeting is that it will give form players a chance to follow a horse on the same track for a long time. Much different from our country where a meet lasts seven days and then on to a new track. The Hun a recent winner at Kenilworth is now in Detroit and will soon be heard from. Another at the same place that is fit and ready is Flying Sailor. Stroll Along is also there and is sure to cop a race. This one has real class and need not take dust from the best of them.

× × ×

WE SUPPOSE you noticed that on Thursday of last week at a meeting at the Hagerstown Track which is a half mile plant located near Baltimore that G. L. Stryker put over a two-year-old called Trycook at the juicy odds of $810.40 for a two dollar straight ticket. How is that for a long shot. It was in the very first race too, and anyone holding a ticket on that one must have spent a very pleasant afternoon. Stryker often races his horses in Canada so if he ships up here this year it might pay you to scan the entries closely as he might have another sleeper under cover. Before we leave Detroit we want to remind you that Art Halliwell has Polyp there and expects to do business with him in a big way. A word to the wise is sufficient. Remember when he put this one over in Texas about seven weeks ago at $48.95.

× × ×

GETTING BACK to the Woodbine, they tell us that Swagger Stick is a sure thing in the near future, and to mark down on both your cuffs, Willie Morrissey's, Golden Spur and Lace Shawl. Last year Willie won plenty with this pair and he rested them all winter and has brought them around this spring to peak form. Altsheb the good plater breezed five furlongs recently in 1.02 which is picking them up and laying them down. He will crash the winner's circle and we don't mean maybe. The Brier Farms Stable have shipped their steeplechase horses to Woodbine and Jockey Arthur Kelly has arrived to ride them. It is dollars to doughnuts that he will pilot a winner over the jumps before the meeting closes.

× × ×

THE BOYS that go out in the early hours and clock them tell us that they have old Fire Brigade going great guns this year. If his legs hold up he will just simply tin can a lot of the platers. The old boy is a stand out in plater company, and if it was not for his brittle underpinning would be a frequent winner in the handicap performances. Nothing has been left undone to give the Woodbine patrons a real week of racing. Every stall is occupied with the overflow being stabled up at Thorncliffe and vanned over for their engagements. There is no coughing epidemic this year such as there was last year which practically killed the Spring meeting by reducing the entries sometimes to four horses in a race.

9th Frame Rally Wins For Cubs At Brooklyn

YANKS GIVEN 2ND SETBACK AT CLEVELAND

Earl Averill Connects For Two Homers as Indians Win 9-7.

TIGERS-MACKS WIN.

(By Herbert W. Barker, Associated Press Sports Writer).

All but invincible in their own bailiwick on the banks of the Harlem .New York Yankees have met with a warmer welcome on their first trip into the west than they have ever received.

The collapse of Joe McCarthy's pitching staff was further emphasized yesterday when Cleveland Indians hammered George Uhle out of the box in less than two innings, shelled his successor, Russ Van Atta, joyously thereafter, and handed the Yankees their fourth defeat in five games in the west, 9-5. More to the point, the Indians, in second place, shaved the losers' games.

Goes to Showers in Second

Once a Cleveland pitching idol, Uhle weathered a three-run attack, climaxed by Earl Averill's home run with two on, in the first inning but went to the showers with only one down in the second after the Indians had pushed over two more counters. Van Atta was freely peppered the rest of the way, Averill, solving him for a single that drove in one of the two runs the Indians scored in the fourth, and for his second homer of the game and fifth of the season in the sixth.

Manager Mickey Cochrane's single with the bases filled in the ninth gave Detroit a 6-5 decision over Washington and strengthened the Tigers' grip on third place, a game ahead of the Senators.

LAKEFIELD TEAM DEFEATS KEENE

Home Team Early Piles Up Big Lead in Opening Game of Kawartha League.

LAKEFIELD, May 22.—(Examiner Correspondence).—The local soft ball team scored a victory over the Keene nine in the first home game of the Kawartha League played on Friday evening with a big crowd in attendance. Darkness called the game during the last half of the sixth innings and it was urged that in future game start sharp on time so as to finish before the light becomes too dim. As this was the opening game J. R. Hill pitched the first ball to J. F. Harvey and T. W. Chaplin was catcher. Lakefield held a big lead at the end of the fourth but Keene tightened and if the game had run to seven innings it would have been anyone's. Garbutt had seven strike outs. Jewell and Wingett each got a home run for the locals and Lang showed that the Keene boys could get homers also by spinning around the bases after a long distance delivery that gave the local fielders work.

The score was 15-12. The line up was as follows:

Keene—Hayes, p; McCarthy, c; Renwick, 1b; Rennie, 2b; Gall, 3b; Wood, ss; Nelson, rf; Lang, lf; Whelan, cf; Davis, sub.

Lakefield—Garbutt, p; Blewett, c; Wingett, 1b; Chittick, 2b; Morrison, 3b; Loyst, ss; Jewell, rf; Kingdon, lf; White, cf; Payne, Graham, subs.

Score by innings:

Lakefield	156 111—15
Keene	200 055—12

Canadian Davis Cup Team To Meet U.S. May 24

While Canada's Davis Cup team is not given much chance by the experts to win even a single game from the United States in the cup round which starts at Wilmington Del., on May 24, nevertheless, the team will be able to give a good account of itself. Composed of Gilbert Nunns, shown above (LEFT), who this year captains the team; Walter Martin (RIGHT), Canada's No. 1 ranking player; Marcel Rainville (CENTRE), veteran of many international tournaments; and Laird Watt (INSET), rising young Montreal star, the team is as strong as in past years. Who of the four will play in the singles is as yet undecided, the players having to playoff among themselves for that honor. Walter Martin has been handicapped in early season play with a badly strained ligament in his right arm; Nunns is also handicapped by lack of training; the other three having all been to the south to get into shape.

FIGHTS LAST NIGHT

(By The Canadian Press)

MILWAUKEE. — Tait Littman, 165½, Cudahy, Wis., outpointed Frankie Battaglia, 162, Winnipeg (10).

PITTSBURG.—Harry Dublinsky, Chicago, 141, outpointed Dominic Macini, 139, Pittsburgh (10).

BUFFALO.—Jimmy Slattery, 172, Buffalo, knocked out Walter Kugel, Buffalo, 169½ (4). Big Boy Brackey, 211, Buffalo, knocked out Red Brennan, 192, Niagara Falls (3).

NEW YORK.—Tony Falco, Philadelphia, 141½, outpointed Joey Rossi, 146½ New York (10).

NOTED CRICKETER PASSES SUDDENLY

Mauriece Nichol, Worchestshire County Team Star, Found Dead in Bed.

LONDON, May 22. — The cricket world was shocked yesterday by the sudden death of Maurice Nichol, 29-year-old star of the Worcestershire County team.

Nichol, a forceful batsman and useful change bowler, played for his team against Essex on Saturday and was playing golf on Sunday. He was found dead in his bed at a Chelmsford hotel yesterday.

He qualified as a professional with Worcestershire in 1928, and scored his initial century in first-class cricket against the West Indies in that year. He became a regular in 1929, scoring 1,442 runs in that season, and in 1930 had his highest single score, 262 not out, against Hampshire. Last summer, his best date, he scored 2,154 runs.

Home Run Kings

Home runs yesterday: Averill, Indians, 2; Krass, Senators, Greenberg, Tigers, Foxx, Athletics, McNair, Athletics, Morgan, Red Sox, Clift, Browns, Dykes, White Sox, Whitehead, Cardinals, Jackson, Giants, Vaughan, Pirates, Lavagetto, Pirates, Taylor, Dodgers, Lopez, Dodgers, Koenecke, Dodgers, Phelps, Cubs, one each.

The leaders: Klein, Cubs, 12; Bonura, White Sox, 10; Gehrig, Yankees, 9; Hartnett, Cubs, 8; Ott, Giants, 8; Foxx, Athletics, 8.

League totals: National, 156; American, 141; total, 297.

Lawson Little, who showed the tremendous hitting Cyril Tolley how to hit a ball far, learned his first golf in Tienstsin, China, where his dad, a United States Army surgeon, was stationed.... They now live in California....Little gets your goat playing, he's so deliberate.

KEITH FRAZIER BLANKS BISONS FOR 2 TO 0 WIN

Wings' Home Runs Prove Royals' Downfall for Rochester 9-8 Victory.

McGOWAN TO LEAVE.

Wally Gilbert is Given Temporary Charge of Baltimore Orioles.

(By The Associated Press)

Baltimore Orioles, struggling to get out of the cellar in the International League, were in the market for a manager to-day to replace Frank McGowan, heavy hitting outfielder.

McGowan, who took over the reins when Fritz Maisel quit last year, resigned yesterday and asked President Charles Knapp to "make some other connection" for him."

Pending the selection of a new leader, Knapp placed Wally Gilbert, former St. Louis and Rochester star, in charge of the club.

Poor Pitching Staff

Largely due to poor pitching the Orioles have been unable to rise higher than sixth place this year and since May 10 have been firmly entrenched in last place, an unusual position for a Baltimore team. The night game with Albany was rained out last night, leaving the team with a record of only eight victories as compared to 21 defeats.

In only seven games have Baltimore hurlers gone the route. Moore turned in three of the complete performances while Beryl Richmond, Cliff Melton, Pete Appleton and George Granger hurled one full game each.

"It would not be for the best interest of anyone for me to remain as a player," McGowan said in turning in his resignation. An effort will be made to locate McGowan with some other club.

Johnny Neun, now with Newark Bears as coach, and reserve first baseman is said to be in line for the job, if he desires it'

Only two games were played in the circuit yesterday. The pacesetting Rochester Redwings nosed out Montreal Royals 9-8 and Toronto Maplie Leafs blanked Buffalo Bisons 2-0.

Homers Count

Three home runs, two of them by Tom Winsett, were largely responsible for Rochester's victory. Estell Crabtree got the other homer.

While Keith Frazier was holding the Bisons to four hits, the Leafs made the most of their five blows off George (Lefty) Milstead and Bill Gould. They counted once in the second on a pair of singles and a base on balls and added another in the fifth on a pair of free tickets, a sacrifice and a fielder's choice.

Standings

INTERNATIONAL LEAGUE

	Won	Lost	P.C.
Rochester	22	9	.710
Toronto	20	10	.667
Newark	23	12	.657
Montreal	15	14	.517
Albany	11	15	.423
Buffalo	11	19	.367
Syracuse	9	19	.321
Baltimore	8	21	.276

Yesterday's Results

Toronto 2, Buffalo 0.
Rochester 9, Montreal 8.
Newark at Syracuse—Not scheduled.
Albany at Baltimore—Rain.

AMERICAN LEAGUE

	Won	Lost	P.C.
New York	18	10	.643
Cleveland	14	11	.560
Detroit	15	13	.536
Washington	15	15	.500
Boston	14	15	.483
Philadelphia	13	15	.464
St. Louis	12	14	.462
Chicago	9	17	.346

Yesterday's Results

Philadelphia 7, St. Louis 3.
Detroit 6, Washington 5.
Cleveland 9, New York 5.
Boston *13, Chicago 10.
*—10 innings.

NATIONAL LEAGUE

	Won	Lost	P.C.
Chicago	21	11	.656
Pittsburgh	17	10	.630
St. Louis	17	12	.600
New York	18	13	.581
Boston	14	13	.519
Brooklyn	12	17	.414
Philadelphia	9	18	.333
Cincinnati	6	21	.222

Yesterday's Results

New York 5, St. Louis 2.
Chicago 10, Brooklyn 9.
Pittsburgh 11, Philadelphia 4.
Cincinnati at Boston—Rain.

AMERICAN ASSOCIATION.

Yesterday's Results

St. Paul 3, Indianapolis 1.
Kansas City 4, Toledo 3.
Minneapolis 7, Louisville 3.
Columbus at Milwaukee—Played Sunday.

Wrestling Last Night.

(By The Canadian Press)

MONTREAL.— Gus Sonnenberg, 205, Boston, drew with Henri Deglane, 230, Montreal, 90.00 (each won one fall).

WILMINGTON, Del.—Joe Dusek, 210, Omaha, defeated Dick Raines, 223, Dallas, 32.03. (Raines counted out).

CAMDEN, N.J.—Pinkie Gardner, 176, Schnectady, N.Y., defeated Joe Montana, 179, Camden, on a foul.

Hans Nusslein, now training the United States Davis Cup players, was professionalized in Germany for accepting a pair of tennis trousers as a prize....and Joyce Wethered, greatest of all woman golfers, got hers because she was employed in a London shop as advisor in sports clothes.

PIRATES AGAIN IN SECOND POST NATIONAL RACE

Buccaneers Get Seventeen Safe Blows in Defeating Phillies 11 to 4.

GIANTS CHECK CARDS.

Three Run Rally After Two Out Gives Cubs 10-9 Win at Brooklyn.

(By The Canadian Press)

Developments in the National League were marked by the return to second place of Pittsburgh Pirates after they had yielded that post for one day to St. Louis Cardinals. Arky Vaughan contributed a home run, double and two singles to Pittsburgh's 17-hit attack which ended in an 11-4 decision over the Phillies. Larry French, Pirate southpaw ace, went the route for the first time this season.

Fall to Giants

The Cardinals, meanwhile, dropped a 5-2 verdict to New York Giants as Joe Bowman pitched effective ball after a shaky start. Summoned for starting duty after Fred Fitzsimmons had been injured by a flying bat during pre-game practice, Bowman was picked for two runs and five hits in the first three frames but blanked the Cardinals with three hits the rest of the way.

Chicago Cubs remained in first place by winning a 10-9 victory over Brooklyn in a game that lasted 3 hours and 20 minutes. The Boston-Cincinnati duel was rained out.

YESTERDAY'S STARS

(By The Associated Press)

Earl Averill, Indians.—Drove in five runs against Yankees with two homers and single.

Floyd Vaughan and Harry Lavagetto, Pirates. — Collected seven hits, including two home runs and three doubles, between them and drove in seven runs against Phillies.

Mickey Cochrane, Tigers. — Pinch single in ninth drove in run that beat Senators.

Blondy Ryan, Giants.—Singles in eighth to drive in runs that clinched victory over Cardinals.

Sugar Cain, Athletics.—Limited Browns to seven hits.

Chuck Klein, Cubs. — Singled home winning run against Dodgers in ninth.

Eddie Morgan, Red Sox.—Contributed home run and four singles to victory over White Sox.

Our Boarding House . . . . . **By Ahern**

RIVERDALE GRADS PLAY HERE MAY 24

Local Ball Fans Will be Treated to Two Exhibition Games on Thursday.

The strong G. and W. Riverdale Grads, generally rated as one of the best—if not the best—senior ball team playing this summer in Toronto, will be here Thursday, May 24th, to play the Petes two exhibition games in Stevenson Park. One will be at ten in the morning, and the other at 2.30 in the afternoon There will be no increase in the admission price, but a large crowd is hoped for at both fixtures since the local executive had to offer a high guarantee to get this team here for the holiday.

The Grads lead the strong Ulster Stadium League now and handed Oshawa two bad beatings to date, giving some indication of their class. They have Art Jupper, probably the best amateur southpaw in Ontario since Lefty Judd turned pro; and since Upper hasn't twirled lately, he will likely pitch one of the games in Peterborough. The Petes may be tackling more than they can handle so early in the season, the Grads having been playing league games for three weeks, but they hope to put up a good showing and perhaps splitting the double-header on the holiday. It should be a real ball attraction for the fans.

READ THE WANT ADS

REDUCED FARES VICTORIA DAY

FARE AND ONE-QUARTER FOR ROUND TRIP

BETWEEN ALL POINTS IN CANADA AND TO CERTAIN DESTINATIONS IN THE UNITED STATES.

Tickets good going from 5.00 A.M. Wednesday, May 23, until noon Thursday, May 24.

Return limit leaving destination not later than midnight Friday, May 25, 1934.

For fares and further information apply to Ticket Agents.

Canadian Pacific • Canadian National

PEG TOP CIGARS 5¢ For OVER 50 YEARS The OLD RELIABLE

L. O. GROTHE LIMITED

An independent company . . all Canadian capital, owned and operated by Canadians for over 50 years.

SENIOR BASEBALL

TWO GAMES ON THE HOLIDAY

G. & W. GRADS of the Ulster League, Toronto, vs. PETERBOROUGH

Riverside Park, Thursday, May 24th The Holiday

Morning Game called at 10 o'Clock

Afternoon Game called at 2.30 o'Clock

These two games should be very fast and well contested.

ADMISSION 25c; CHILDREN 10c.

DON'T FORGET OPENING LEAGUE GAME

KINGSTON vs. PETERBOROUGH

SATURDAY, MAY 26TH.

26-122

Brintons Stave off Belated Rally to Defeat Tiremen 9-1

CAPITOL To-night Only Last Show 8.30

FREDRIC MARCH with EVELYN VENABLE in "DEATH TAKES A HOLIDAY."

GET YOUNG—and HEALTHY! SEARCH FOR BEAUTY

Outstanding Holiday Attraction

WEDNESDAY AND THURSDAY—MAY 23 - 24

Millions of women are secretly in love with their doctors! Clark Gable shows you why, in the screen sensation from the current Broadway stage smash!

Feature Shown 3.20, 7.50, 9.50

One—a woman yearning for love . . . The other — a girl with millions to tempt him from his career! Gable's greatest role in the screen sensation from the stage play that ran 8 months on Broadway!

CANADIAN DAVIS CUP PLAYERS HOPE TO MAKE GOOD SHOWING

But Gilbert Nunns Refuses to Predict Victory Over U.S. in Week-end Matches.

FIRST TROPHY ROUND.

WILMINGTON, Del., May 22. — (AP). Members of the Canadian and United States Davis Cup teams meet to-day, the Yankees coming here from their training quarters at Ardmore, Pa., to try the courts on which the first round of cup play will be held the last half of the week.

Gilbert Nunns, captain of the Canadian Davis Cup tennis team, refuses to predict victory over the United States netmen in the matches Thursday, Friday and Saturday, but he does "hope to make a good showing."

"We have a fairly well balanced team" he declared yesterday as the Canadians awaited arrival of Philip D. Lyons, president of the Canadian Lawn Tennis Association.

Light practice was held yesterday, with Walter Martin and Marcel Rainville dividing the only two sets in which score was kept, but to-day the Maple Leafs' captain says his outfit "will put on full steam to decide our lineup."

Make Draw on Wednesday

making the draw, and practice will be suspended.

SPECIAL HOLIDAY TREAT

FOR THE CHILDREN

Thursday Morning, May 24th

10 a.m. CAPITOL 10 a.m.

10—Comedy Cartoons—10

4 MICKEY MOUSE CARTOONS
1 POP-EYE THE SAILOR
2 COLORED SYMPHONIES
1 KRAZY CAT
and
TWO OTHER COMEDIES

CHILDREN 10¢ ADULTS 25¢

NOTE—None of these Cartoons have been shown here previously at a morning matinee.

2d.

NINES PUT UP FLASHY FIGHT IN CITY LOOP

Currie Holds Tiremen to Seven Hits While Massey Allows Ten Safeties.

CLASSY DOUBLE PLAY.

Staving off a desperate rally in the last two innings, Brintons defeated Johnston's Tires, 9 to 1, in a classy softball contest before a huge crowd at Central last night. The fans were kept in a high state of excitement all through with a flashy fight, marked by almost open hostilities, in every inning. It was a much closer game than the score indicates most of the tallying being done just before the finish. Brintons had a shade the better of the pitching, and turned in smarter fielding.

Ross Currie hurled for the winners, holding the Tiremen to seven scattered hits as he fanned four and walked two. Don Massey went the distance for the losers, with a neat display, allowing ten safe hits while striking out six and issuing six walks. A neat Stanger-to-Creighton-to-Ellis doubleplay, featured the Johnston fielding, while a Weir-to-Calladine two-ply killing and Sturgeon's work in centre garden were defensive standouts for Brintons. Pat Calladine led the Carpetmakers with the willow, clouting out two doubles and a single, with Weir next with a triple and single. Chuck Dorrington topped the Deckmen with a double and two singles, with Montgomery hitting a double.

Johnston's Tires didn't score till the sixth when Dorrington singled and raced home on Montgomery's double. They started the eighth with two hits but were cut off without a run. The bases were full for them in the ninth with none out, but an infield out and a double-play finished them. Two walks and two outs gave Brintons one in the second. They didn't score again till the sixth, when three were counted on two walks, an error and two hits. A double, triple and single in the eighth gave them only two more, but they shoved across three in the ninth on a double, error and two singles, including one by Bill Calladine, pinch-hitting. Playford took the field for the last of the ninth. The teams:

Brintons: H. Dormer, 3b; Smith, 1b; G. Dormer, ss; Abbott, ss; P. Calladine, c; Bradshaw, 2b; Williamson, rf; Weir, lf; Currie, p; Sturgeon, cf; Playford, cf; W. Calladine (p.h).

Johnston's Tires: McQuade, cf; Dorrington, 3b; Montgomery, rf; Starr, c; Stanger, 2b; Massey, p; Creighton, ss; Ellis, 1b; Allen, lf.

Score by innings:

Brintons	0	1	0	0	2	3	0	1	2
Johnston's	0	0	0	0	0	1	1	7	3

Umpires—Batley at plate Weir on bases.

Lyons is expected to put in his appearance to-day.

With Wilmer Allison back on the courts and Sidney B. Wood's injuries diagnosed as nothing more serious than bruises the United States team has nothing left to worry it.

Neither Allison or Wood was nominated to play against the Canadians and they remained at the Merion Cricket Club, in Ardmore, to practice with John Van Ryn.

The rest of the squad—Frank Shields, George Lott and Lester Stoeffen—were to come here with Captain N. Richard Williams and trainer Hans Nusslein.

(Including yesterday's games)

NATIONAL LEAGUE

Batting. — Cuyler, Cubs, .391; Vaughan, Pirates, .381.

Runs. — Vaughan, Pirates, 34; Klein, Cubs, 33.

Runs Batted In.—Klein, Cubs, and Suhr, Pirates, 31.

Hits.—Klein, Cubs, 46; Moore, Giants, 45.

Doubles.—Berger, Braves, and Collins, Cardinals, 11.

Triples.—Suhr, Pirates, 7; Vaughan, Pirates, and W. Herman, Cubs, 5.

Home Runs.—Klein, Cubs, 12; Hartnett, Cubs, 8.

Stolen Bases.—Martin, Cardinals, and Frey, Dodgers, 5.

Pitching. — Bush, Cubs, 7-0; Frankhouse, Braves, 5-1.

AMERICAN LEAGUE

Batting.—Hemsley, Browns, .411; Reynolds, Red Sox, .395.

Runs.—Morgan, Red Sox, 26; Kuhel, Senators, and Gehrig, Yankees, 24.

Runs Batted In.—Gehrig, Yankees, 39; Reynolds, Red Sox, 32.

Hits. — Manush, Senators, and Reynolds, Red Sox, 47.

Doubles.—Averill, Indians; Werber and Reynolds, Red Sox, and Greenberg, Tigers, 11.

Triples.—Reynolds, Red Sox, 5; Walters, Red Sox, Manush, Senators, and Chapman, Yankees, 4.

Home Runs.—Bonura, White Sox, 10; Gehrig, Yankees, 9.

Stolen Bases.—Walker Tigers 10; Chapman, Yankees, 8.

Pitching.—Gomez, Yankees, 6-0; Ruffing, Yankees, 5-0.

SPORTS DAY BY DAY

Baseball, Lacrosse, Soccer Softball, Bowling, etc.

By C. J. P.

No one can say that the Petes aren't plumb ambitious anyway—not when they want to tackle the Riverdale Grads here twice in the one day, May 24th! If you were to ask any baseball man anywhere in Ontario which team appears to be the classiest senior squad at present, and if he were to think it over carefully he'd either name the Riverdale Grads, or he'd at least consider them at some length before passing 'em by. The Grads, sometimes known as the G. and W.—and we wont go into the initials—Grads, seem to have it all over the other teams in the Ulster League, and that circuit is the strongest in Ontario right now. The C.O.B.L. will be about as strong after they've been playing a month, but hardly yet.

• • • • • •

Well, anyway, that team will be here Thursday and the locals are toiling hard to get in shape. They hope to make a good showing and maybe even knock the Grads off once or twice. But it's a lead pipe cinch they won't have the soft pickings that Cobourg provided last Saturday! No, they'll have real he-man competition. Any team that can lick Oshawa 11-0 in six innings—well, they're good enough to play in our ball orchard any old day in the week. We don't know who will pitch for the locals yet, but Art Upper is likely to hurl one game for ye Grads—and he's some chucker, that lad.

• • • • • •

Brintons took a nifty 9-1 nod over Johnstons' Tires at Central last eve and it was a nice game to watch—much closer than you'd guess from the score. Two good hurlers, two nice fielding teams, and some hard hitting. The Tiremen had tough luck on the bases the last two frames, but they had Brintons plenty worried at that. The biggest crowd of the year made the biggest racket in the exciting session, with the lads beginning to cast dirty looks at opponents and doing some real panning before it was over. No love lost between these outfits.

• • • • • •

Two senior ball players were injected into the Britons' lineup in the ninth—but only in order to put in one of the three league game appearances necessary for them to qualify for the playoffs. Bill Calladine didn't play, he just went in as pinch-hitter and conked out a timely single. Jack Playford didn't bat but went to centre for the half-frame having nothing to do. Incidentally, Lefty Sturgeon turned in a fine effort out in centre field, grabbing off four or five good catches.

• • • • • •

There was some dispute over two fielders going after a ball on the first base line and the runner being called out for bumping one. The ruling was correct and as it may occur again, we'll quote that part of the rule in the '34 book: "....provided that if two or more fielders attempt to field a batted ball, and the base-runner come in contact with one or more of them, the umpire shall determine which fielder is entitled to the benefit of this rule, and shall not decide the base-runner out for coming in contact with a fielder other than the one the umpire determines to be entitled to field such batted ball." It's a matter of the umps' judgement, and the runner should play safe by detouring around fielders.

• • • • • •

Fashion-Crafts intend to take in the Omemee softball tournament May 24th, and maybe one or two of the other City Softball League squads. Oshawa, winners of the "A" class last year, will be back; and a senior team from Toronto is coming, too. A big bunch of entries is expected the last day or two, and there is still time to get in. Medals and good prizes will be given the winners in each class. This tourney is sanctioned by the O.A.S.A.

• • • • • •

We don't know how the ruling made by the City Softball Loop exec. at last night's meeting will affect games at the Omemee tourney. The one we're referring to bars any City Softball League player from playing with or against a Southend Loop one until the latter circuit changes its rule to permit its players to try out with a City League team. This seems rather drastic to us, but that's what they did. At that, we'd like to see Southend players allowed to try out for one game with a City League team without being barred from their former circuit. And Managers Russell, Deck and Newson tried hard to have the constitution changed in the Men's League so that all baseball players should be barred from playing softball this year. They admitted it was aimed at Manager Sturgeon's Brintons. However, it can't go through this year as it's a matter to be dealt with at the annual general meeting. The session was hotter than high noon on the equator.

• • • • • •

There wasn't such a big turnout at the City Lacrosse League gabfest last eve, and since there is trouble getting grounds here this summer, they decided to see if a couple of city teams could not be entered in the Inter-County League. These teams would consist of the local intermediate players split up, and also good City Loop performers. Wilf LeBarr was delegated to make application for two entries down in Millbrook Thursday. If it goes through, the local teams will try hard again to get grounds here for home games; otherwise, they'll have to play away from home. A pick-up team from here is playing an exhibition game in Millbrook May 24th.

• • • • • •

Up and down Sports' Rialto: A large and enthusiastic meeting of the Peterborough Tennis Club was held last e'en, account appearing elsewhere . . . . City Baseball League meets in Duffus' at eight Friday; King Edward School will enter a bantam team with Doug Mowry manager . . . . Three strong E.P.L. ball teams are being lined up now, the season starting next Tuesday . . . . Don't' forget Kingston opens the C.O.B.L. schedule here this Sat'day . . . . Pat Calladine pretty nearly talked the Johnston Tires out of that softball game last night . . . . Gals' softball squads are pretty well lined up now and practising regularly . . . . C.G.E. and Brintons are billed to play at Central tonight.

TENNIS MEMBERS ELECT OFFICERS

Peterborough Club Hopes to Bring Canadian Davis Cup Team to This City.

The annual meeting of the tennis section of the Peterborough Lawn Bowling and Tennis Club was held last night in the club house. The unusual interest which is being taken in tennis this year throughout the city was reflected in the large and enthusiastic turnout of members.

H. A. Wilson, chairman of last year's committee, took charge of the meeting. In his opening remarks he pointed out how the membership of the Peterborough Tennis Club had doubled in the last three years, more than 100 applications already having been received by the secretary for this year. Mr. Wilson also mentioned the fact that the club hopes to bring the Canada Davis Cup team to Peterborough.

After a brief review of last year's activities, the election of the committee for the coming year took place, the following members being elected to represent the club:

Senior men—D. A. MacTavish, Jack Kirkwood, Walter Perks.

Ladies—Miss Violet Davidson, Mrs Dewart.

Junior boys—Gordon Kirkwood, Doug. McPherson.

Junior girls—Kay Caddy, Ann Macdonald.

A pleasing feature of the meeting was the presence of two of the city's older players, Dr. J. W. McPherson and F. D. Kerr, who spoke briefly to the members.

D. A. MacTavish, a member of last year's committee, said that if the club continued to grow it would soon be necessary to increase the number of courts.

After a short discussion of business at hand, the meeting was concluded with all members looking forward to the most active season since the organization of the club.

BITTER VERBAL TILT FOLLOWS PILOT MEETING

Allowing of Baseball Players in Softball League Bone of Contention.

SOUTH-END LOOP ON PAN.

Several important matters made for a redhot executive meeting of the Men's City Softball League in Duffus' last night. The biggest bone of contention was over allowing baseball players to play for softball teams in this league. Managers of three teams argued bitterly and insisted that the league constitution be changed to read: "No baseball players, whether senior, intermediate or minor league, be permitted to play in the City Softball League." They wanted this to take effect at once. The lone managerial exception was Lefty Sturgeon of the Brintons, who claimed they were aiming this ruling directly at his team. Hot words flew back and forth for considerable time.

It was pointed out that the constitution of the league could not be changed except at the annual general meeting, which was over for this year. With the three managers still persisting that it could be changed, the secretary was instructed to write to the O.A.S.A. and clear up this question.

Since no Southend Softball League representatives were on hand, the meeting passed an unanimous motion reading: "No City Softball League players shall be permitted to play with or against any Southend League player in any softball contest unless the Southend League rescind the ruling barring its players trying out with City League teams." This is to take effect at once.

It was decided to extend the league draw from June 3rd to July 3rd. The committee to judge the most valuable players in the circuit this season was named as follows: Rev. C. D. Daniel, Fred Gandy, Jim Harrison, Bud Craig and Fred Craig. The session then adjourned.

Soccer Notes

Deloro Football Club is expected to be well represented at the meeting of the Peterborough and District Football Association this evening when important matters relative to the changes in the rules will be formulated. Lindsay will endeavour to arrange the Deloro fixtures for the city.

Ernie Hakin and J. Dart who played with the Packers, last season, are now resident in England. The former is still active in the football field.

There were eighteen goals scored in the opening fixtures with McMaster leading with three, Craig two, Evans two, Foster two.

Joe Bolton will be unable to play for the Canadian General for a long while owing to the serious operation he had during the winter months.

In the two teams—Packers and Calyes—there were eleven Canadian boys playing the soccer code. Also in the C.P. eleven the four Downer boys were prominent throughout and a brother-in-law, Tommy Foster, thereby being five relatives in one aggregation.

Jack McMaster is anxious to get back into the game but he is still giving his knee a good rest before testing it out again. He is one of the best inside rights in the city.

Regent ENTERTAINMENT

LAST TIMES TO-NIGHT, 7 AND 9

Edgar Wallace's "Mystery Liner" with Noah Beery, Etc.

STARTING WEDNESDAY

DOUBLE FEATURE PROGRAMME

FEATURE NO. 1

FEATURE NO. 2

A high-powered, 16 cylinder romance with Ray Walker, Sally Blane, Etc.

IKE BOONE HOLDS BATTING AVERAGE

Keith Frazier Continues to Lead in Hitting in Toronto Leaf Camp.

TORONTO, May 22. — Manager Ike Boone continued to show the way to his mates with the willow, for in his last four games his average has not varied and the popular Leaf leader maintained his .404 average. Keith Frazier continued to lead in hitting. Boone has also advanced to within one of Richardson in the runs batted in. The figures:

Batting

	P.	A.B.	R.	H.	P.C.
Frazier	2	6	2	3	.500
Lucas	8	7	1	3	.429
Boone	30	114	26	36	.404
Howell	26	93	16	35	.376
Rice	28	118	22	39	.355
Fitzgerald	24	86	17	30	.349
Crouch	20	67	9	23	.343
McQuinn	30	110	21	34	.318
Morrissey	20	80	13	25	.313
Richardson	30	116	14	29	.247
Schott	8	17	3	4	.235
Hilcher	8	13	0	3	.231
Fuhr	4	13	7	3	.231
Hollingsworth	3	9	0	2	.222
Sax	23	83	20	18	.221
Brown	7	14	3	3	.214
Smith	14	42	5	7	.167
Blake	6	21	6	4	.143
Cole	1	11	0	1	.091
Pattison	5	1	0	0	.000

Runs batted in.—Richardson 27, Boone 26, Howell 24, Fitzgerald 17, McQuinn 14, Morrissey 14, Crouch 13, Rice 8, Sax 8, Smith 6, Schott 3, Lucas 2, Hollingsworth 1, Hilcher 1, Blake 1, Crouch 1.

Home runs—Fitzgerald 2, Morrissey 2, Smith 1, Crouch 1, Boone 1, Sax 1.

Three-base hits—Howell 3, Fitzgerald 1, Rice 1, Sax 1, Crouch 1, Richardson 1, Smith 1.

Two-base hits—Howell 11, Boone 9, Richardson 5, Rice 4, McQuinn 4, Crouch 2, Fitzgerald 2, Smith 1, Fuhr 1, Sax 1, Hollingsworth 1, Morrisey 1.

Stolen bases—Sax 7, Richardson 5, McQuinn 4, Fitzgerald 3, Crouch 2, Howell 2, Brown 2, Boone 2, Smith 1, Morrisey, 1.

Double plays—32.

Pitching Record

	Won.	Lost.	P.C.
Hollingsworth	3	0	1.000
Frazier	2	0	1.000
Lucas	1	0	1.000
Schott	4	2	.667
Fuhr	2	1	.667
Blake	4	2	.667
Hilcher	3	2	.600
Cole	1	2	.333
Pattison	0	0	.000
Cook	0	1	.000

FRED PERRY TURNS TABLES AT PARIS

Andre Merlin Beaten in French-English Tennis Series Match.

PARIS, May 22.—(AP)—Fred Perry, apparently smarting under the defeat administered yesterday by Christian Boussus, today turned on Andre Merlin, Boussus' French Davis Cup teammate, and pounded out a 6-0, 9-7 victory in the French-English annual tennis series at Stade Rolland Garros.

Perry gave Merlin a tennis lesson in the first set but Merlin rallied all her forces to keep the English ace on the jump in the second.

H. W. (Bunny) Austin added another point for England with a 6-4, and 6-1 victory over Marcel Bernard and C.R.D. Tuckey won from Jacques Brugnon 6-3, 3-6, 6-2.

First Inning Lead Wins For Park St.

Park Street Bantams went to work in their Church Softball Loop tilt last evening and grabbed fifteen runs in the first frame off Grose of St. James', and coasted home to an 18-16 victory. McMaster finished the twirling and held the winners almost helpless the rest of the way, while his teammates kept pecking away to almost draw up on even terms with them. Leether, Lawson, Self, M. Grose, L. Campbell and McDermid all batted effectively. The teams:

Park Street—Sanderson, 3b; McDermid, 2b; T. Martin, ss; H. Campbell, p; L. Campbell, lf; Anderson, cf; Tarkington, cf; F. Martin, c; Denny, rf.

St. James.—Sexsmith, 1b; Self, 3b; Leether, ss; M. Grose, c; J. Grose, p, rf; Lawson, 2b; Henwood, lf; Howden, cf; Master, rf, p.

Park Street ....15 1 0 0 0 0 2—18
St. James' ... 2 1 4 0 3 0 6—16
Umpires—D. Inkpin and H. Castle.

MAY 24, 25, 26 and 27

Toronto Centennial Celebrations

Re-Opening of Fort York

Historical Parade and Pageant of Nations

A 24th of May Period Long to Be Remembered

THURSDAY, MAY 24TH

2.00 p.m.—Toronto's story re-told in Centennial parade — floats — bands — builders of Toronto—new Canadians.
Re-opening of Fort York, built in 1793, and dedication as a national shrine by His Excellency, the Governor-General.
Meet the Descendants of Governor Simcoe, of de La Jonquiere, and other distinguished visitors.
Baitcasting and Flycasting Championships—Exhibition Grounds.
Motorcycle Meet—Exhibition Track.
Indian Girls Softball—Sunnyside.
Ward 8 Community parade and games—Kew Beach.
7.00 p.m.—Boy Scout Rally — Maple Leaf Gardens.

FRIDAY, MAY 25TH

2.00 p.m.—Empire Day Celebrations—School Children's patriotic choral and other exercises at various monuments.
Public and High School pupils physical exercises — Exhibition Park.

SATURDAY, MAY 26TH

9.15 a.m. to 5.00 p.m.—Public and High School Games—Exhibition Track.
1.30 p.m. — Inter-church Track and Field Meet—Varsity Stadium.
2.00 p.m.—Centennial Cricket Match—Upper Canada College vs. Toronto Cricket Club. In the Upper Canada College Grounds. Costumes of 1834.
2.00 p.m.—Highland Games arranged by United Scottish Societies of Toronto and District — Hanlan's Point.
English Nationality Fete and Sports arranged by Association of English County Societies — Exhibition Park.
2.30 p.m.—Picturesque ceremonies, picnics and national demonstrations—City Parks.

SUNDAY, MAY 27TH

3.00 p.m.—Toronto Garrison Church Parade with visiting units—Review and Drum-Head Service, Riverdale Park—room for 150,000 spectators.

JAMES W. SOMERS, City Clerk — J. A. NORTHEY, Chairman — H. R. ALLEY, Director

CHICK SEXING REDUCES FARM POULTRY COST

Industry Given New Deal, Profession Offers Remunerative Employment.

INTEREST CONTINENT WIDE

VANCOUVER, May 22. —(CP)— Enormous reductions in poultry farming costs and the opening of a new and highly remunerative profession in North America have followed the introduction of "chick sexing" in British Columbia.

By the expert separation of newly-hatched male and female chicks, poultry farmers of this province have reported saving thousands of dollars in the three months sexing depots have operated here. Many students have undertaken the study and applications have been received from all parts of the continent for experts to operate in poultry-farming districts.

Chick sexing has become an important profession in Japan since its discovery there by Dr. K. Masui. Last year, the Japan Chick Sexing Association held a championship contest, which was won by Hikasburo Yogo from among 300 competitors. The prize was a trip to the United States to demonstrate the new art.

Yogo gave demonstrations in Vancouver last summer in co-operation with the University of British Columbia. He gave other demonstrations in Pacific Coast centres of the United States. As a result, the Chick Sexing Association of America was formed, with headquarters in Vancouver.

British Columbia depots were opened at New Westminster and Cloverdale and on the international border, near Blaine, Washington. In three months, five Japanese experts have sexed more than 1,500,000 chicks of which a large percentage of cockerels have been destroyed. The men have proved 98 to 100 per cent accurate, sexing 700 to 1,400 each hour and 5,000 to 11,000 daily.

Through elimination of unwanted cockerels, poultry farmers have saved huge quantities of feed and have considerably reduced losses from disease. Pullets have been healthier and made better progress because they have not had the more aggressive cockerels to compete with under the brooders and in the run-yards.

Commercial poultrymen who grew pullet chicks sexed by Yogo reported they were able to procure pullets of higher average quality in appearance, laying from 10 to 15 per cent more during the fall and winter than pullets raised in previous years.

In addition, chick sexing tends to relieve the meat market of many thousands of young broilers the farmer does not want. Alternatively, farmers may purchase sexed cockerels and produce a higher-grade broiler. Prof. E. A. Lloyd, poultry department head of the University of British Columbia, declared the meat market already shows a distinctly beneficial effect from elimination of the surplus.

"This is a new deal in the poultry industry," he said. "It automatically reduces surplus and give greater efficiency all around."

Sexing is done by the study of anatomy, preferably when the chick is about 12 hours old and before it is fed and watered. The technique involves the inversion of the ventricle of the baby chick, where tiny folds of the inner lining of the Cloaca disclose to the expert eye types of small genital eminences differing slightly in males and female.

Consistent study of from four to six months is required before students are able to handle chicks properly with a high degree of accuracy. Several Canadian students have already developed accuracy of more than 95 per cent. Two of these are being trained to introduce chick sexing to other parts of Canada. Many requests for instructors have been received from Eastern Canada.

THE STARS SAY . . .

By GENEVIEVE KEMBLE

For Wednesday, May 23

A day of fine initiative and enterprise is the presage made from the dominant planetary influences. There may be unusual, even exciting, activities in promoting new propositions, carrying out bold plans and launching new projects. All may have a decidedly speculative angle, but are likely to gain the support and substantial co-operation of those in places of standing and power. All uncertain or speculative propositions should thrive as well as new contacts.

Those whose birthday it is may look for a very active and progressive year, with the energies and faculties under high stimulus in launching new projects of possibly a bold and speculative nature. All involving the element of chance should flourish, attracting the support and financial co-operation of thsoe in influential places. New contracts may be renewed with increased benefit. Shun sarcasm and too hasty speech.

A child born on this day may be bold, courageous, constructive, with a tendency to large enterprises of a speculative nature, in which it may have influential support.

MARMORA

A dance was held at the home of Mr. and Mrs. T. Young on Friday evening.

Mr. and Mrs. S. A. Culbreth and son, of Niagara Falls, N.Y., are visiting relatives in the vicinity of Malone.

Mr. and Mrs. W. Lavender and young son, Ivan of Glanmire visited Mr. and Mrs. Manley Lavender on Sunday.

Mrs. J. Gallagher of Toronto is visiting her daughter Mrs. James Downard.

Mr. and Mrs. Roy Bagg of Oshawa spent the week-end with the latter's parents, Mr. and Mrs. H. W. Sabine.

EMPIRE STRENGTH FOR WORLD PEACE

President of Empire Day Movement Sends Greetings to All Dominions.

LONDON, May 22.—C.P.)— In a message noting improvement in the economic situation throughout the British Empire and expressing hope for its expanding strength in the cause of world peace and prosperity, Admiral of the Fleet Earl Jellicoe, president of the Empire Day movement, has sent greetings to the British Dominions beyond the seas.

The message follows:

It is my privilege, as President of the Empire Day movement, once again to send a message of warmest greeting to all parts of His Majesty's Dominions. In doing so this year, it is with very real pleasure that I note the change that has taken place during the last 12 months in the economic situation—a change which has resulted in a steady improvement in trade and a gradual but sure diminuition in the figures of unemployment, the problem which has been the cause of such anxiety during the last few years, and which has given rise to so much distress.

The road to our old prosperity may still be lengthy, but the spirit which has enabled our people throughout the Empire to overcome the formidable difficulties which confronted us two years ago will unquestionably remain to enable us to meet any troubles yet before us. Unity, comradeship and sympathy between the people who compose our great Empire are, and ever will be, essential to its strength and prosperity.

The well-being and happiness of 493,000,000 people depend upon Empire prosperity, and undoubtedly the peace of the world is largely affected by the influence which the Empire can exert upon international problems. For this influence our combined strength is necessary.

The Empire Day movement exists to impress upon the people of the Empire their responsibility in these matters.

May this Empire Day be celebrated with one thought in each mind: that our Empire, with God's blessing, shall grow stronger and stronger in the cause of world peace and prosperity.

GOING TO NEW YORK?

You'll get more comfort, more service—more for your money at a NEW hotel—the Governor Clinton. Every NEW Hotel feature—1200 Rooms with bath, Radio, Servidor, circulating Ice Water. From $3. Only $1 more for two. B. & O. buses stop at door—Opp. Penn. Station.

HOTEL GOVERNOR CLINTON

7th Avenue at 31st Street NEW YORK CITY

C. W. RAMSEY, Jr., Manager

Marmora

Following a lengthy business session of Marmora Post, No. 237, Canadian Legion, held on Friday evening, President L. R. Rundle, on behalf of the branch, made the presentation of a past president's badge to Comrade Percy Gray, immediate past president.

Miss Anna Burns of Toronto is visiting her parents, Mr. and Mrs. W. Burns.

Mrs. B. Thomson of New York City is spending a month with her mother, Mrs. E. Feeney.

Mr. Michael Feeney of Stanleyville visited his parents over Sunday.

Miss Clara Burns, Reg. N., of Tororonto, visited at her home here over the week-end.

Mrs. C. Nichol visited relatives in Belleville from Monday until Wednesday.

"I like Muffets"

"A breakfast of Muffets tees me up right for 36 holes. To me they're straight down the fairway—no hooks—no slices—just a hole-in-one of satisfaction."

"Sez I to the missus, 'Muffets are the best interior decoration I know of. Give me a dish of them and I'll paint Buckingham Palace before supper'."

"Old Sol doesn't shine down in Davey Jones locker, so I get my sunshine through the Vitamin 'D' in Muffets—when I discovered them I found a real treasure."

An extra Muffet Feature.

Muffets are the only whole wheat biscuits irradiated for Sunshine Vitamin "D" Patent (No. 281138). Sufficient quantities of this vitamin are essential to health. Ask your doctor.

Everybody likes Muffets

Muffets are ribbons of all-Canadian whole wheat . . . wound round and round . . . then toasted to a rich-flavoured crispness. A new process has made possible these new improved wheat ribbons that crumble easily . . . break readily.

MUFFETS

Made in Canada by The Quaker Oats Company

Nervous Indecision

Put to the Test

If your memory is failing,
If you find it difficult to concentrate the mind
And to come to a decision,
You may conclude that
Your nervous system is run down
And nerve force is lacking.
To help you to decide
One very important matter,
Perhaps the most important for you,
We shall send you, free,
Enough of Dr. Chase's Nerve Food
For a five day treatment.
Clip out this ad., and mail it to
The Dr. Chase Medicine Co. Limited, Toronto,
And you will receive this liberal sample
In an attractive aluminum box
Suitable to carry in the pocket or hand bag.

BRICK BRADFORD—In the City Beneath the Sea — By William Ritt and Clarence Gray

MUGGS McGINNIS — An Old Indian Custom — By WALLY BISHOP

HIGH PRESSURE PETE — Way Ahead of Hank — By GEORGE SWAN

TILLIE THE TOILER — By Russ Westover

THE TUTTS — By Crawford Young

BRINGING UP FATHER — By George McManus

SOMEONE WANTS WHAT YOU HAVE OR HAS WHAT YOU WANT! use the Classified Page

WANT AD. RATES

Cash 1 Cent per Word or Figure per Insertion.
Minimum Charge, 20c for Any Advt.

If Charged 1½ Cent per Word or Figure per Insertion.

Phone 1600 We will call for your Ad. and give you the cash rate.

CHARGES:

Birth Notice	50c
Death Notice	50c
Locals (Local Page), per inch	$1.00
Black Locals (Local Page), per in.	$1.40
Card of Thanks	50c
In Memoriam (up to 8 inches)	75c
Over 8 inches, per inch	50c
With Black Border, extra	25c

INDEX TO EXAMINER CLASSIFIED WANT ADS.

Agents Wanted	L
Boarders Wanted	F
Business Opportunities	E
Chiropractor	U
Cottage, Summer Resorts	E
Dressmaking	Z
Employment Wanted	J
Female Help Wanted	M
Found	N
For Rent—General	C
For Sale—General	A
General Notice	T
Help Wanted (Male or Female)	X
Live Stock	O
Lost	M
Male Help Wanted	G
Personal	R
Pet Stock	W
Poultry for Sale, and Eggs	P
Radio	J
Real Estate for Sale	D
Salesmen Wanted	Y
Situations Vacant	V
To Rent—Houses, Apartments	B
Used Cars for Sale	S
Wanted—General	Q

a For Sale—General

MEAT PIES — HOME-MADE, FOR the Holiday Basket, 4 for 25c. Jean Ruth Shoppes. 2d-122-2252A

ROTTEN MANURE AND TOP SOIL. 'Phone 2661. 30d-128-2436A

DELICIOUS PARKERHOUSE ROLLS —filled with Pineapple, Dozen 20c. Jean Ruth Shoppes. 2d-122-2249A

PINE SLABS, $2 HALF-CORD. Baker's Wood Yard. 'Phone 676. 36d-134-1648A

GUARANTEED NO. 1 POTATOES. $1.40 Bag Delivered. Write Box 2191, Examiner. 'Phone 38 ring 31, Omemee. 33-121-2191A

FRESH STRAWBERRY PIES— THEY touch the spot, 30c. Jean Ruth Shoppes. 2d-122-2250A

POOL TABLE, CHEAP. APPLY 728 Stewart. 'Phone 404. 3d-121-2178A

DOLLAR LOADS, DRY SLABS. 'Phone 58. 30d-139-2212A

UPRIGHT APARTMENT-SIZE PIANO, good condition; Le Sage, $50. Apply Mrs. Sloane, 51 Brock Street. 3d-122-5437A

STRAWBERRY PLANTS, DUNLAP, 50c per Hundred. MacDonald, Rifle Range. 3d-122-2220A

BUNNY DIPS — TASTE GOOD AT the Picnic, Dozen 35c. Jean Ruth Shoppes. 2d-122-2251A

DRY SLABS, $1.50 A LOAD. 'PHONE 2409. 6d-125-5446A

GOOD UPRIGHT PIANO — WILL take 60 Dollars if sold This Week. Apply 368 Water Street, Apartment 2. 'Phone 2526F. 3d-122-2237A

FIVE POULTRY HOUSES, ONE Brooder, Miscellaneous Poultry Accessories. 213 London. 'Phone 3457W. 3d-122-2236A

MASON & RISCH PIANO. 'PHONE Evenings 1304W. 3d-122-2240A

LLOYD BROWN WICKER STROLLER, real cheap. 367 McGill Street. 3d-122-2241A

SWAGGER SUIT, SIZE 34; REAsonable. 'Phone 2477W. 3d-123-2242A

FULL MEASURE! QUARTER CORD Dry Slabs or Mixed Wood, $1.50. 'Phone 58. 3d-139-2213A

TWO 6.50 x 20 TIRES. 421 WATER Street. 3d-123-2261A

MIDWAY WICKER BABY CARRIAGE, reversible gear. 492 Bolivar. 3d-123-A

SMALL MOTOR BOAT, WITH ENgine, cheap. 'Phone 604. 3d-123-2270A

LOAD DRY MIXED WOOD, $2. PULkinhorn. 'Phone 806. 6d-125-2226A

GET YOUR FIRE CRACKERS AT Record Store. Oranges, 25c Dozen. Corner Park Hill and Reid. 3d-122-2266A

BICYCLE, GOOD CONDITION. 532 Bolivar. 3d-123-2269A

b For Rent—Houses and Apartments

FOR JUNE, JULY, AUGUST, SEPtember, Bungalow, 5 Rooms, with bath; fully Furnished (Radio), desirably located, West-end. 'Phone 1721M. 3d-123-2460B

SMALL FARMS, SOUTHERN BRITish Columbia — Poultry, Fruit, Dairying. Investment required. Particulars. Write Box 2258, Examiner. 3d-22,23,26-2258B

UNFURNISHED FIVE AND TWO Roomed Heated Apartments. Apply 176 McDonnel Street. 3d-22-23-26-2259B

TWO UNFURNISHED ROOMS, WITH Balcony. Write Box 2257, Examiner. 3d-123-2257B

HOUSEKEEPING ROOMS, FURNISHed, Unfurnished. 106 McDonnel. 3d-123-2265B

NICE UPPER DUPLEX, NORTH, central. Apply 183 Antrim. 6d-126-2264B

TWO OR THREE FURNISHED Housekeeping Rooms, central; good locality. 'Phone 1972M. 2d-122-2267B

FOUR BRIGHT UNFURNISHED Rooms, central; reasonable rent. Apply 176 Charlotte Street. 2d-122-2269B

HOUSE, 4 ROOMS AND TOILET; decorated; reasonable rent. 640 Armour Road. 3d-123-5462B

HEATED APARTMENT IN BANK OF Commerce Building. Immediate possession. Apply 437 George Street dtf-4177B

HOUSE, NO. 338 RUBIDGE STREET; hot water heating. Possession can be arranged. Apply 457 George Street. dtf-5244B

SIX-ROOMED HOUSE, CONVENIences, Hart Avenue. Also Small House, Mark Street. Apply 677 Water. 3d-121-2198B

CHEERFUL HEATED APARTMENT, Furnished, Unfurnished. Bell Apartments. 6d-121-2084B

TWO BRIGHT, CLEAN HOUSEKEEPing Rooms, Partly Furnished, private entrance; water, heat, light included; married couple preferred, or would Rent to Gentlemen. $7.00 per month. Write Box 5382, Examiner. 6d-122-5382B

HOUSE, NO. 249 WOLFE STREET. Apply 437 George Street. dtf-3682B

HOUSE, 408 BELMONT AVENUE (corner Belmont and Weller). Apply 437 George Street. dtf-2150B

HEATED APARTMENT, IN GRAND Central Building. Possession arranged. Apply 437 George Street. dtf-B

HOUSEKEEPING ROOMS, FURNISHed. 516 Charlotte. 3d-121-2203B

BRIGHT, MODERN APARTMENT. Adults. 'Phone 256W. 3d-121-2206B

ROOMS, FURNISHED, UNFURNISHed; all conveniences; central. Rent reasonable. 196 Aylmer. 4d-123-2233B

SMALL HOUSE. APPLY 130 JAMES. 3d-122-2238B

SIX-ROOMED HOUSE. APPLY 546 Park. 4d-123-2229B

c For Rent—General

GARAGE, 304 FREDERICK AVENUE. 'Phone 1424J. 3d-133-2271C

STORE, NO. 173½ SIMCOE STREET. Immediate possession. Apply 437 George Street. dtf-1897C

GARAGE TO RENT— CONVENIENT to Downtown Offices and Stores. Apply 437 George Street. dtf-1092C

MODERN HEATED STORE. BELL Apartments. 6d-121-2085C

d Real Estate

FOR SALE—FIVE-ACRE LOT, WITH Barn, also foundation for House; Two Acres in Alfalfa, Two Plowed, balance in Pasture; close to Corporation Norwood, No. 7 Highway. E. J. Rutter, Norwood. 2d-122-2248D

FOR SALE — EAST ½ LOT 30, CONcession 3, Emily, 100 Acres; good location. Immediate possession. Apply 437 George Street, Peterborough. dtf-4222D

FOR SALE — CASH DEAL: 7-ROOM House, all conveniences; large garden. Apply 219 Simcoe Street. 'Phone 1773W. 6d-124-2176D

FOR SALE OR FOR RENT—MODern House, 523 Homewood Avenue. 12d-130-2201D

FOR SALE OR EXCHANGE — BRICK House, Barn, and 100 Acres of Land. Will Exchange for Small House. Immediate possession. J. T. O'Connell, 134½ Hunter Street. 2d-121-2183D

e Summer Cottages

FOR SALE OR TO RENT—NICELY Furnished Chemong Cottage, electric lights, fireplace, screened-in Dining-room, large Verandah. Can be bought cheap for quick sale, or will rent for Season. Mrs. Charles McClelland. 3d-123-2260E

e Summer Cottages

NEW SUMMER COTTAGES, FURnished, Loon Lake, Apsley (two hours from Peterborough); bass and trout, sand bathing beach. Write early, Box 1539, Examiner. 6d-12,15,17,19,22,24-5306E

WANTED — SMALL COTTAGE AT Chemong, near Lake. Give full details. Write Box 2175, Examiner. 3d-122-2175E

FURNISHED COTTAGE FOR SALE at Chemong Park; splendid location. Reasonable price. Write Box 2071, Examiner. 6d-121-2071E

COTTAGE, CHEMONG PARK, CENtral, electric lighting; reasonable. 'Phone Violet Davidson, 915. 3d-122-2219E

f Boarders Wanted

GENTLEMAN CAN HAVE NICE clean, well-furnished Room, with Board, private garage included, $6.00 per week. Write Box 5381, Examiner. 6d-122-5381F

COMFORTABLE ROOM AND BOARD, central; suit Young Business or Professional Man; home comforts; garage. 'Phone 1969J. 3d-121-2181F

FURNISHED ROOMS, GOOD BOARD. 'Phone 2821. 3d-121-2200F

ROOMERS OR BOARDERS, ALL conveniences. 552 Stewart. 'Phone 979W. 3d-121-2205F

g Help Wanted, Male

EXPERIENCED FARM HAND. APPLY Deck's Dairy Farm. 3d-122-2214G

GROWING LUMBER AND BUILDERS' Supply Company require the services of an aggressive Young Man to learn the Business. Must be smart at figures and able to write a good hand; one with Vocational Training or some knowledge of Lumber, Shop or Construction Work preferred. Apply, stating age and qualifications, Box 2256, Examiner. 3d-22,26-2256G

h Help Wanted, Female

HOUSEWORK PAYS FOR 4 ROOMed Apartment; references required. Write Box 2194, Examiner. 3d-121-2194H

EXPERIENCED SALESLADY, LADIes' Ready-to-Wear. H. Abramson, George Street. 3d-122-2234H

WANTED — AT ONCE, SALESLADY for Pastry Shop, experience preferred. Apply 170 Charlotte Street. 2d-122-2268H

j Employment Wanted

PAINTING, PAPERHANGING, KALsomining. Reasonable rates. 'Phone 939. 6d-121-2088J

WELL EDUCATED LADY, ABLE TO drive Car, desires Position. Write Box 2209, Examiner. 3d-122-2209J

YOUNG MARRIED MAN, NEAT APpearance, Electrical and Selling experience, also handy with Car, desires Work any kind. Write Box 2210, Examiner. 3d-122-2210J

COMPETENT STENOGRAPHER DEsires Position, letter writing or accounts. Write Box 2230, Examiner. 3d-122-2230J

EXPERIENCED COUNTRY GIRL Wants Housework. Write Box 2235, Examiner. 3d-122-2235J

k Business Opportunities

ROOMING-HOUSE BUSINESS FOR Sale—Contents and Lease; Fifteen Rooms, 2 Baths, water heating; nicely furnished and clean. Ideal location. Good revenue producer. Owner leaving City. Eight Hundred Cash handles. J. F. Bolt, 273 Church Street, Toronto. 1d-121-2245K

l Agents Wanted

SELL EVERY HOUSE, CITY OR Country, 100% All-Canadian Line of Food Products, Medicines, Insecticides Toilet Preparations, etc. Cash proposition. $25 will buy your first assortment. 90% commission. No risk. Money refunded if not qualified. Territory reserved. Big co-operation. Very attractive catalogue and advertising over Radio. Write immediately without obligation. The Familex Products Company, 570 St. Clement Street, Montreal. 12d-5,8,12,15,19,22,26,29,2,5,9,12-5172L

m Lost

$22, BETWEEN EMPRESS HOTEL and Reid Street, Sunday Night. Finder Telephone 3053W. 3d-122-2232M

n Found

RED FOX FUR, PUT IN WRONG CAR on Saturday. 'Phone 2668M, and pay for advertisement. 1d-121-5467N

o Live Stock

CLYDE MARE, 5 YEARS OLD, IN Foal. Write Box 2211, Examiner. 3d-122-2211O

FOR SALE — BROWN HORSE. Blocky, 1,550 lbs. Chestnut Horse, General Purpose, 1,150 lbs. L. Ferguson's Stables, Chemong Road. 3d-123-2272O

p Poultry

LAST YEAR, BRAY CHICKS WON 54 per cent. (more than half) of prize money, in public Chick-rearing other hatcheries. This year's reports, so far, show only 83 Bray Chicks lost, out of 2,640—most of them brooded through coldest weather of February and March—and Pullets weighing 3½ lbs. at 14 weeks old. What further proof do you need that it pays to buy Bray Chicks? Eight breeds. Prices reasonable. Write Bray Chick Hatchery, 4; Clayburn Avenue, St. Catharines, Ont. 3d-14,16,19-5320P

CHICKS HATCHED IN LATE MAY and June have got to be extra-vigorous and extra fast-growing, if the Pullets are going to give you many high-priced eggs in November and December. If you buy slow-growing Chicks at this time of year, you can't hope for much Fall egg-money. Bray "Foundation Grade" Pullets from our earlier hatches weigh up to 3½ lbs. each at 14 weeks old. That kind of growth gives you fully-matured layers at 5 months old. Write for full particulars and our reduced prices. Bray Chick Hatchery, 45 Clayburn Avenue, St. Catharines, Ont. 3d-21,23,26-5438P

ENUMERATORS START ON LISTS

Work Must Be Completed by Saturday Night—39 Polling Sub-divisions.

FOR PROVINCIAL ELECTION.

"Occasional showers" greeted the fifty-six enumerators who began this morning a house to house canvass of the city for the purpose of listing qualified electors for the provincial elections. Sheriff F. J. A. Hall had one more appointment to make in polling subdivision No. 16.

Some of the enumerators have had previous experience in this work which must be completed by Saturday night, calls being made today, Wednesday, Friday and Saturday. There are thirty-nine polling subdivisions in the city, and in the larger sections two enumerators have been delegated for this preliminary of preparing the voters' lists.

The list of enumerators is as follows:

No. 1—H. Wilford.
No. 2—W. J. Armstrong, south of Princess; L. P. Campbell, north of Princess.
No. 3—Mrs. Chas. Wright, north of Parnell; W. Tillcock, south of Parnell.
No. 4—J. Herb. Campbell.
No. 5—A. Watkins, south of Perry; J. Bleakley, north of Perry.
No. 6—E. Morley, north of Townsend; I. Wedlock, south of Townsend.
No. 7—Sidney Cooper.
No. 8—H. Webb and A. Fallis.
No. 9—M. Williamson.
No. 10—Robert Miller.
No. 11—G. Richardson.
No. 12—M. J. Clancy.
No. 13—T. W. Brien and G. A. Helson.
No. 14—R. P. McCabe and P. W. Pickering.
No. 15—W. Atkins.
No. 16—A. Miller.
No. 17—H. Brosett.
No. 18—Roy Walker and S. Lucas.
No. 19—J. J. McCabe, north of Charlotte; J. P. McCabe, south of Charlotte.
No. 20—Percy Golds.
No. 21—A. Everett.
No. 22—W. Parker.
No. 23—W. E. Lech, north of Homewood; J. W. Gimblett, south of Homewood.
No. 24—G. McDougall south of Elm; Mrs. C. Lynch, north of Elm.
No. 25—R. Carr, west of Park; John Forsythe, east of Park.
No. 26—Mrs. Florence Miller.
No. 27—Thomas Hatley.
No. 28—Taylor McBrien, east of Harvey; Jas A. Vincent, west of Harvey.
No. 29—C. F. Brown, north of Edinburgh; A. McKeown, south of Edinburgh.
No. 30—H. Baker, north of Smith; R. N. Stuart, south of Smith.
No. 31—J. C. Wood north of Smith; Chas. Nuttall, south of Smith.
No. 32—Harry E. Baker.
No. 33—Wm. Dorrington, north of Hilliard; M. E. Ketcheson, south of Hilliard.
No. 34—Geo. Evans.
No. 35—W. R. Kimberley.
No. 36—George Paxman.
No. 37—K. N. Sine.
No. 38—Floyd Curtis.
No. 39—R. M. Hamilton.

p Poultry

MASTER CHICK STARTER AND Growing Mash pay Profits in Egg Production. J. A. Feir, 69 Aylmer. 3d-119-5390P

q Wanted

USED REFRIGERATOR, GOOD CONdition. 'Phone 949M. 3d-123-2262Q

ELDERLY LADY WANTS UNFURnished Room, in quiet, respectable home, central. Write Box 2238, Examiner. 3d-123-2238Q

USED SET OF BOOKS OF KNOWledge or Encyclopedia, cheap. 274 Wescott. 3d-123-2239Q

ONE CASTING ROD AND REEL. Write Box 2247, Examiner. 3d-123-2247Q

WANTED — FIVE-ROOM APARTment or Small House, immediately. Write Box 2244, Examiner. 3d-123-2244Q

ALL KINDS OF RAGS, RUBBERS, Copper, Brass, Iron, etc. Highest cash prices. D. Florence, 362 Stewart Street. 'Phone 694W. 30d-126-4987Q

WANTED — OLD GOLD. HIGHEST price paid. Phillips' Dental Laboratory, 408½ George (opposite Lech's). 6d-124-5425Q

WANTED — SUMMER COTTAGE, AT reasonable rent, for the month of August; preferably along the southern shore of Upper or Lower Stoney Lake. Write, giving full particulars, Box 2196, Examiner. 3d-122-2196Q

WANTED — SHOW CASE, 3 OR 4 feet long. 'Phone 1111M. 3d-121-2192Q

WANTED—35 QUARTS JERSEY MILK Daily. Apply Deck's Dairy, No. 5, Peterborough. 3d-122-2215Q

r Personal

KIPP'S UNEQUALLED HERB TABlets for Constipation and Sluggishness. Harris Drug Store. Telephone 327. 1d-121-5454R

s Used Cars for Sale

USED COACH, GOOD CONDITION, cheap for cash. 274 Wescott. 3d-122-2243S

FOR SALE — 1930 ESSEX SEDAN, IN perfect condition. Will sell cheap. Privately owned. Apply 326 Rubidge. 3d-130-2156S

MOTORISTS!

Don't take a chance with those old tires—a "Blow Out" might spoil your holiday.

REMEMBER

A Genuine GOODYEAR TIRE can be had at an Exceptionally Low Price.

HOLIDAY SPECIALS

	4-Ply	6-Ply
4.40-21	5.25	6.40
4.50-20	5.35	6.35
4.50-21	5.90	7.75
4.75-19	6.65	8.15
4.75-20	6.90	8.50
5.00-19	7.25	8.85
5.00-20	7.40	9.25
5.25-18	8.15	9.90

We have a complete stock of GOODYEAR TIRES and can give you immediate service.

Try our High-Grade Motor Oil, 60c per gallon.
All kinds of Car Polishes, Top Dressing, Touch-up Enamel, Flashlights, Batteries, Flags, etc.

We have the most complete Vulcanizing Equipment in the City. All work guaranteed.

WATSON TIRE AND RADIO SUPPLY Company
GEORGE AT BROCK ST. PHONE 968

England Has New Tennis Sensation For Wimbledon

Mrs. Phyllis Mudford King Shows Real Form in Early Season Play, Losing Only One Match.

By CHARLES A. SMITH
Central Press Canadian Sports Writer

LONDON, May 22. — A short, stockily-built, recently married Englishwoman is making the local women lawn tennis stars play hard.

Her name appears on the tennis boards and in the newspapers as Mrs. M. R. King, but she is better known as Phyllis Mudford, ranked No. 5 in the British tennis list of 1933 and known as a plucky match player, good for a hard fight with any one at any time.

A week or so back she won an important local tournament by defeating Peggy Scriven, Britain's No. 3 and champion of France. Before that she had downed Dorothy Round, Britain's No. 1, in two swift sets.

Since the last Wimbledon meeting she has had the most triumphant run in tournaments of any English woman player for many years, and the result has been that Mrs. King is now being considered an important factor in British tennis.

She scored more than twelve victories in a row before beating Peggy Scriven and Dorothy Round, and since Wimbledon has only once been downed—by the English player, Katherine Stammers.

She is virtually a one-stroke star, for she relies mainly on her hard forehand drives. She is regarded as the most consistent hard-hitter since the American girl, May Sutton (Mrs. Bundy) came from America to show the English girls how a tennis ball ought to be flogged.

She races for everything, refuses to take a volley, hits with a round-arm action, and puts every ounce of her body-weight into the blow. And she upsets all the theories about finesse and subtle courtcraft.

Mrs. King has entered for all the local tournaments, and the fans are looking forward to the possibility of her being drawn against Helen Jacobs, the Californian girl and U.S. No. 1.

Such a match would be the best battle of hard-hitters in living memory, it is felt.

MEDICAL OFFICER OF HEALTH WANTED.

Applications, addressed to the undersigned, will be received up to Five o'clock p.m., on May 31st, 1934, for the office of Medical Officer of Health and City Physician of the City of Peterborough, the applicants to state age and qualifications for the office.

Further particulars may be obtained at this Office.

S. R. ARMSTRONG,
City Clerk.
3d-123-4547

s Used Cars for Sale

FOR SALE — GOOD USED 5-PASsenger Buick Car (Standard). Can be inspected at John Drummond's Store Rooms, 421 Water. 2d-120-2186S

FOR SALE — CHEVROLET COUPE, 490 Model, Duco'ed, like new; small mileage; excellent condition, cheap. William Scollard, Young's Point. 3d-121-2179S

HOOD & CUMMING MOTORS, LTD. A Safe Place to Buy. Dependable Used Cars.
'33 V8 Ford Deluxe Sedan.
'33 4-Cylinder Ford Coach.
'32 Chevrolet Special Coach.
'32 Ford 4-Cylinder Coach.
'32 V8 Ford Roadster.
'31 Plymouth Sedan.
'31 Ford Coach.
'30 Ford Coupe.
'30 Dodge Sedan.
'29 Ford Coupe.
'29 Ford Sedan.
'29 Durant Sedan.
'28 Dodge Sedan.
'28 Hudson Sedan.
'28 Chevrolet Sedan.
'27 Chevrolet Sedan.
'26 Ford Roadster.
Maxwell Touring Car.
'29 Ford 1½ Truck.
'30 DeSoto Sedan.
'29 Chevrolet Coupe.
'26 Chevrolet Sedan.
Your Present Car taken as Part Payment. Easy terms. Open Evenings. 'Phone 2400. 1d-121-5465S

t General Notice

CAR TO WILLIAMSBURG—THURSday or Friday Morning, can accommodate One or Two Passengers 'Phone 480. 2d-122-2253T

LANDSCAPE GARDENING — LAWNS Top Soiled and Seeded. 'Phone 232W. 3d-121-2162T

INTERIOR AND EXTERIOR HOUSE Decorating. Best prices for First-class Work. 'Phone 2581 for Free Estimates. 3d-121-2199T

HALLIDAY BUILDING MATERIALS—cheapest and best. For immediate attention, please 'Phone 1696. 3d-21,23,25-2217T

y Salesmen Wanted

MAN WANTED FOR PETERBOROugh to handle Ward's Quality Teas, Coffees, Cocoa, Spices, Extracts, Toilet Preparations direct to established users. Also opening in Peterborough County for Man with car. Write, stating age, T. S. Ward Company, John South Hamilton. 3d-118-2070Y

International. Canadian SPYING ON SPORTS

"GOSSIP AND SUCH

THE SPORT OF KINGS has become, with a vengeance, the Sport of Queens. One queen in particular, a society queen — Mrs. Isabel Dodge Sloane, proud possessor of a collection of horses known to the racing programs as the Brookmeade stable.

Race followers no longer ask which entry won in an important stake race. It's now which horse from the Brookmeade stable won. A fact. The chic, smiling Mrs. Sloane's peppery three-year-olds have just about run the rest of the horses off the tracks.

And Mrs. Sloane, herself, must begin feeling like a movie star—she's been photographed as often, smilingly accepting silver cups—almost in wholesale lots.

• • •

HERE IS WHAT Mrs. Sloane's horses have done so far this year, in important stake races:

Time Clock, a three-year-old, won the Florida Derby.

Cavalcade, another three-year-old, won the Chesapeake.

High Quest, still another three-year-old, won the Wood Memorial, the same day!

Then Cavalcade raced to an easy win in the classic of the year, the Kentucky Derby.

Not to be outdone, High Quest nosed out Cavalcade to win the Preakness.

Enraged that these youngsters were getting all the congratulatory pats from their charming owner, Okapi, Brookmeade's star four-year-old, has just turned in a victory in the Toboggan.

Well, how's that for a way to start the racing season?

• • •

"LUCKY BROOKMEADE," a great many horse followers have been calling Mrs. Sloane's stable. Lucky? Turf experts, while disagreeing as to which is the best—Cavalcade or High Quest—appear unanimous in that these two Sloane three-year-olds are the class of their class.

Rarely has one stable had so many important stake races fall its way in such a short time.

GOLF FACTS NOT THEORIES! By ALEX. J. MORRISON

One thing every golfer must learn is that the left hand will never stay in the proper position or function correctly without conscious direction.

Players using a grip where the left thumb presses against the shaft will find that this hand always turns toward the left. After it has turned so much that the back of the hand faces the hole I must force them to turn it toward the right until the back of the hand faces almost directly upward.

It's only when the hand is in this position that it can function properly during the swing. But, this corrective measure brings only temporary improvement.

The hand will soon turn toward the left. Adoption of the interlocking grip affords the only permanent cure.

LAKEFIELD-ST. JOHN'S BALL GAME POSTPONED

The Lakefield United-St. John's Junior Church Softball League game last night was postponed owing to wet grounds. Games tonight, weather permitting, will be: St. Paul's Seniors vs. Trinity, at King Edward Park; umpires from Mark Street and Knox. All Saints' Juniors vs. George Street at Queen Alex.; umpires from St. James' and St. John's. George Street Juveniles vs. Trinity, at Queen Mary; umpires from Knox and St. Andrew's; and Trinity Bantams vs. George Street, at Queen Mary School.

Colonel E. R. Bradley's Idle Hour and the Whitney's Greentree stables have won a lot of races in seasons past, but hardly so many big ones in so short a time as has Brookmeade.

Six important races won and such juicy stake events as the American Derby, the Arlington Classic and the Belmont are still to be run!

The Sport of a Queen—Queen Isabel who, with her horses winning everything in sight, won't need to pawn her jewels as did that other queen, Isabella, who made the mistake of buying boats for discoverers instead of race horses which could discover fat purses at the end of the home stretch.

If you buy out of town, and I buy out of town and all our neighbors buy out of town, what in thunder will become of our town? Ever think about it?

Knox Seniors Pull Out 12-9 Decision

Knox Seniors pulled out a 12-9 decision in a fine Church Softball League game at the Oval last evening, the losers leaving sixteen runners stranded on the bases with Alex Wedlock pitching good in the pinches. Knox hit more timely, with Allen and Gatfield helping to account for a dozen markers. Seger, Mitchell and Masters also hit well, while Wright drew four walks in five. The teams:

Knox.—Gatfield, 2b; Masters, c; A. Wedlock, p; Archibald, 3b; B. Wedlock, 1b; Charlton, lf; McDonald, cf; Morrison, rf; Allen, ss.

Mark Street.—Mitchell, c; Darwin, lf; Parsons, ss; M. Hunter, 1b; Seger, 2b; Wright, rf; Hopcroft, cf; Ferguson, ss; R. Hunter, p.

Knox	220 312 2—12
Mark Street	320 400 0— 9

Umpires—Rev. Daniel and E. Grant.

Queen Mary Easily Wins From Alex.

Queen Mary won a School Softball League game yesterday from Queen Alex by a score of 27 to 10, the winners receiving better twirling and hitting the ball hard and often. They got their runs in bunches, two in the first, six in the third, seven in the fourth and an even dozen markers in the sixth. The losers tallied once in the first, twice each in the second, fifth and sixth and three times in the seventh. Homers were hit by McGregor, Robson, Jones and Tully. The teams:

Queen Alex: King; Palmer, c; Bebee; Wilshaw; A. Packenham, p; Morrow; R. Packenham; Lewis; Atkins.

Queen Mary: Mortimer 3b, Graham p, Tully 1b, Crary c, Jones 2b, Merrett rf, McGregor lf, Robson cf, R. Crary ss.

BEFORE SIGNING off we want to tell you that Young Kitty who was a double winner at Kenilworth looks like a repeater at this meeting. It was at Woodbine that she accomplished most of her major triumphs and it will be like getting back home for the nine-year-old Seagram flash to perform on the east-end oval. Jockey Sunny Workman, who rode Equipoise in all his engagements was suspended by the stewards at Belmont Park for the foul he committed on Saturday. It was a tough break for Equipoise as he had the $2500 purse at his mercy.

BARRISTERS AND SOLICITORS. HALL & CARLEY — Barristers, solicitors, Notaries, corner Hunter and Water Streets (over Canadian Bank of Commerce), Peterborough, Ont. Telephone: Office No. 24, R. B. Hall, K.C., residence No. 409; T. J. Carley, LL.B., residence No. 3066.

JAMES FORDYCE STRICKLAND, K.C., M.P.P. — Barrister, Solicitor, Notary Public, Peterborough. 'Phone 191. Money to Loan. 710 Water Street.

PECK, KERR & McELDERRY — Barristers, Solicitors, and Notaries. Offices: 416 Water Street, Peterborough. Telephone 1250. R. A. Peck, M.P., F. D. Kerr, K.C., W. J. McElderry, K.C.

GORDON & ELLIOTT — Barristers, Solicitors, Notaries, Patents and Trade Marks. Money to Loan. Telephone 2000. — Hon. G. S. Gordon, K.C., Alexander L. Elliott. Toronto Telephone Number Elgin 2021. Office: 410 Saturday Night Building.

DAVIS-THOMPSON COMPANY
Insurance and General Agency
433 GEORGE STREET - PHONE 40

THE TORONTO SAVINGS & LOAN CO.
ESTABLISHED 1885

3% ON DEPOSITS

Interest paid or added half yearly, 30 June and 31 December, in each year. Every facility is afforded to Depositors both in depositing and withdrawing their money.

For sums of $100 and upwards this company's debentures afford a safe and profitable investment. Further information in regard to which will be gladly furnished upon request.

SAFETY DEPOSIT BOXES FOR RENT

W. G. MORROW,
Managing Director.

Office Hours:
9 a.m. to 4 p.m. Open Saturday's until 5 p.m.

SCOTT'S SCRAPBOOK — By R. J. Scott

JANETVILLE WOMEN'S INSTITUTE SHOWS BALANCE FOR PAST YEAR

Mrs. William Hill is Chosen President at Election of Officers.

SPECIAL MEET MAY 29.

JANETVILLE, May 22 (Examiner Correspondence) — The Janetville branch of the Women's Institute held their annual business meeting in their club room "Janet Villa" on Thursday afternoon.

The president, Mrs. Charles McNeil was in charge of proceedings with Mrs. George Heaslip acting as secretary in the absence of Mrs. Orvine McGill. An important announcement was made to the effect that the government speaker, Miss Harriet Greydon of Streetsville, would speak on the subject, "Making the Institute serve the community," on Tuesday, May 29, at an evening gathering when all women of the community are to be heartily welcomed. Miss Greydon is a graduate nurse with wide experience in hospital management, specializing in nerve diseases and has spent a term of five years in school medical inspection.

Mrs. E. A. Bradburn read the treasurer's report which showed a balance of $51.94, also the flower committee report showing balance of $10.71. Mrs. George Wilson, Mrs. William Hall and Mrs. Ed Bradburn each voiced appreciation of fruit and flowers sent to their homes during recent illnesses.

A letter of appreciation was read from Mrs. M. B. Annis of Lindsay, who was the lucky winner of the Institute quilt.

Membership of 44

The secretary's report showed a membership of 44 and the president in her remarks stressed the advisability of encouraging the young girls of the community to join the Institute in order to be fitted to fill the positions later vacated by senior members. It was also suggested that the Institute attend annually in a body some divine service on an appropriate occasion similar to that of last Sunday when the local branch went in a body to evening worship at the United Church. Rev. Smith addressed the women in connection with the story of the "Mother of Samuel."

1934 Officers

The election of officers took place with the following result: President, Mrs. William Hill; 1st vice-president, Mrs. Harry Heaslip; 2nd vice-president, Mrs. Bert McMullen; treasurer, Mrs. George Bradburn; secretary, Mrs. Orvine McGill; district director, Mrs. Charles Deyell; branch directors, Mrs. Charles McNeil, Mrs. Annie Johnston, Mrs. Joseph Capstick and Mrs. George Wilson; annual convention, Mrs. Percy McGill and Mrs. George Heaslip; program committee, Mrs. Oswald McGill, Mrs. Mervyn Armstrong, Mrs. Thomas McMullen and Mrs. Annie Johnston; visiting committee, Mrs. Charles Deyell, Mrs. Orvine McGill and Mrs. Robert Wright; flower committee, Mrs. Walter Walker, Mrs. Byron Hyland and Mrs. Percy McGill; pianists, Mrs. M. Armstrong and Mrs. Wes Campbell; auditors, Mrs. George Heaslip and Mrs. George Wilson.

A vote of thanks was moved by Mrs. Armstrong to the retiring president and other officers who had carried on the work so successfully during the past year. The retiring president responded with thanks for the hearty co-operation of the members.

The Program

Mrs. Hill, the new president took the chair for the following program: song, "It's a good time to get acquainted"; reading, "House-Cleaning" by Isobel Marshal; chorus, "Stars of the Summer Night," by five high school girls; instrumental, Miss E. Malcolm; reading, "Nobody knows but Mother," by Edna Robinson; reading, "Spring, a health talk," by Mrs. Percy Crawford; chorus, "Three Little Pigs," by 5 girls. The institute creed and National Anthem brought the program to a close. Lunch was served by Mrs. (Rev.) Walker, Mrs. Charles McNeil and Mrs. Percy McGill.

Pupils completing their public school education in London this year will total 65,000, or 25,000 more than in 1933.

COUNCIL OF DOURO SETS ROAD SCALE

Twenty Cents an Hour for Men and Forty for Man and Team.

The Douro council met on May 15. Communications were tabled as follows; From the Hydro Electric Commission advising that at its meeting of April 13, approved of recommending to the municipalities that all existing and future contracts be for a period of five years instead of 20 years as at present. From J. Allen, sheep valuer, reporting the killing of four sheep by dogs, the property of V. Cranley. From Rural School Attendance Officer report for month of April.

From Hall and Hall solicitors for Mrs. G. Northey asking that the taxes on lot 22 con. 5 which were returned to the county for collection be written off otherwise legal action would be taken.

From Departments of Highways enclosing a summarized statement of expenditures made on roads for 1933 and the government subsidy on same amounting to $1,613.07.

From A. Allen, application for loan under seed grain act.

From Tax Collector advising that he had collected $332.34 since Apr. 9th.

Mahoney-Hayes—That no action be taken in regard to collecting damages for sheep belonging to George Bolton, which were killed by dogs. In our opinion the evidence being insufficients to warrant action.

Hayes-Bolton—That the assessor be authorized to secure the services of the Township Solicitor to assist him in procuring a proper description of the list of lands liable to be sold for taxes in the township for the year 1934.

Mahoney-Hayes—That the treasurer be authorized to pay $16.10 government subsidy to Mrs. Margaret Walsh, secretary of the Ladies' Auxiliary for fuel and clothing purchased through this society.

Mahoney-Bolton —That no more direct relief be given in the township of Douro after May 15, 1934.

Mahoney-Hayes—That complying with the wishes of the Department of Highways and considering that under the relief scheme an eight hour day only is allowed. It is hereby moved that from April the 9th 1934 until December the 31st, 1934, the rate of wages be 20c per hour for man and 40c per hour for man and team.

On motion the following accounts were ordered paid: Municipal Telephone System $2.42; A. E. Wilson & Co., road insurance premium $130; V. Cranley, sheep killed by dogs $43.00; J. Allen, valuing sheep, $1.50; P. G. Towns, relief accounts $40.62; road vouchers No. 3 and 4 amounting to $344.77.

Leahy-Bolton—That the council meet as a court of revision on Monday, May 28th at 11 a.m.

Wave Lengths

Station	Metres	Kilocycles
CKNC Toronto	291	1030
CFCF Montreal ...	291	600
CROC Ottawa	...	880
CFRB Toronto	434	690
CKAC Montreal ...	411	730
CRCT Toronto	312	960
CKCL Toronto	517	580
CKLW Windsor	555.6	540
CFNC Toronto	357	840
CKCO Ottawa	...	1010
KDKA Pittsburg ..	306	980
KMOX St. Louis ..	275	1060
WABC New York ..	349	860
WTIC Hartford ..	382.8	1060
WGR Buffalo	545	550
WBBM Chicago ...	389	770
WBEN Buffalo	333	900
WEAF New York ..	454	660
WGY Schenectady.	379	790
WKBW Buffalo ...	302	1480
WJZ New York ...	394	760
WJR Detroit	400	750
WLW Cincinnati ..	428	700
WMAQ Chicago ...	447	670
WTAM Cleveland ..	280	1070

To save two species of rhinoceros from extinction, Burma may impose additional penalties for killing the beasts.

Trent River

A large transport truck from Norwood broke through the big bridge, over the Trent River, near the northern approach of the bridge. The hole caused by the accident was 6½ feet long by 4 feet wide, leaving passage for one-way traffic at this spot till repairs are made. The truck was able to proceed on its way after being jacked out.

Mr. and Mrs. S. Luck of Toronto spent the week-end at "Lucks Haven."

Mr. and Mrs. Victor Scott and family were visitors in Campbellford with relatives on Sunday.

Mr. Fred Alley has arrived home from Peterborough, where he entered the hospital for treatment for his hand, which was injured while working on the Burleigh Falls road construction. Fred's hand is improving, and he expects to be able to return to work in the near future.

MARMORA

Mrs. Fred Lee visited her daughter, Mrs. K. Johansen, in Toronto over the week-end.

Mr. and Mrs. D. Robertson and daughter, Virginia, visited the former's parents at Blairton on Sunday afternoon.

Mrs. N. Keating of Trenton is visiting Mrs. Abe Smith.

Rural Dean A. B. Caldwell attended a meeting of the Rawdon Ministerial Association held at St. Mark's, Bonarlaw, on Monday afternoon.

Rumania is seeking to reform its tax laws.

COMPACT TRAILER IS BUILT IN CITY

Provides an Ideal Little "Home on Wheels"—Artistically Finished.

Combining lightness with strength, a compact and neat appearing motor trailer has recently been turned out in the carriage and wagon building shops of Fitzgerald and Company of McDonnel street.

For the automobile tourist it provides an ideal little "home from home" on wheels, in which meals can be prepared and eaten with convenience, and in which restful comfort might be obtained on the overnight stop.

The interior of the trailer artistically finished on light yellow and pale green enamel, is fitted up with a handy set of cupboards, an ice box, water tank, and sink, besides combining a handy little metal-topped shelf from which meals can be served buffet style. The trailer is entered from the rear by a spacious door, while at the opposite end is a cosy little alcove equipped with a bed couch. There is ample head room in the trailer for any person of average size.

Each of the windows on the trailer, may be lowered or raised by convenient leather straps, the opening of the windows being covered with a strong copper wire mosquito netting. The outside of the trailer is painted grey, with red as a smart contrasting color for the lining.

TUESDAY'S RADIO PROGRAMS

KEY TO CLASSIFICATION:

1—Dance. 2—Concert. 3—News. 4—Vocal. 5—Sport. 6—Comedy. 7—Drama. 8—Band 9—Symphony 10—Variety 11—Instru Trio. 12—Speaker. 13—Organ. 14—Children. 15—Miscellan.

(DAYLIGHT SAVING TIME)

5.15 P.M.
14—WABC—Skippy.
4—WJZ—Jackie Heller.

5.30 P.M.
14—CRCT—The Tattered Man.
4—WJZ—Singing Lady

5.45 P.M.
4—WABC—Gordon, Dave and Bunny
14—WEAF—Nursery Rhymes
14—WJZ—Orphan Annie.

6.00 P.M.
4—WEAF—Madame Francis Alda.
12—WABC—Buck Rogers.
4—CRCT—Indian Serenader

6.15 P.M.
10—WABC—Bobby Benson and Sunny Jim.

6.30 P.M.
3—CRCT—Beckett Reports
4—WEAF—Mid-week Hymn Sing
11—WABC—Mischa Raginsky's Ensemble.
12—WJZ—Stamp Club
11—CFRB—Jim Hunter.

6.45 P.M.
4-1-WEAF—Mary Small and Orch.
3—CRCT—Lowell Thomas.

7.00 P.M.
15—CRCT—Amos 'n' Andy.
4—WEAF—Baseball Resume
4—CFRB—Morton Downey

7.15 P.M.
3—CRCT—Market Reporter.
4—WEAF—Gene and Glen.
10—CFRB—Just Plain Bill.
13—WJZ—You and Your Government.

7.30 P.M.
4-1-WABC—Paul Keast and Hudson's Or.
12—CFRB—Mining Broadcaster.
8-10-CRCT—News and Xylophobia (CRC)
6—WEAF—Eddie East and Ralph Dumke

7.45 P.M.
4—WJZ—Grace Hayes
8—WABC—Boake Carter.
1—CFRB—Luigi Romanelli's Orch.
15—WBEN—The Goldbergs.

8.00 P.M.
1—CRCT—Rex Battle's Orch.
4-1-WEAF—Phil Duey and Leo Reisman's Orch.
7—WJZ—Crime Clues
4—CFRB—The Troopers.

8.30 P.M.
10—WJZ—Conrad Talbault, Lois Bennett, and Salter's Orch.
1—WEAF—Wayne King's Orch.
—CFRB—Hollywood Show (CBS)
10—CRCT—In Drake's Time.

9.00 P.M.
1—CFRB—Fredie Martin's Orch
10—WJZ—Edgar A. Guest, poet.
15—CRCT—Violons et Violoncelles (CRC)
1—WEAF—Bernie's Orch

9.30 P.M.
2—CRCT—Musical Program from Toronto.
1—WJZ—Eddie Duchin's Orch.
9—WABC—Minneapolis Symphony Orch.
2—WEAF—Ed Wynn the Fire Chief, and Don. Voorhee's Orch.
10—CFRB—Wrigley Hour.

10.00 P.M.
10—CRCT—Palmolive Beauty Theatre (NBC)
15—CFRB—The Golden Hour.
7—WJZ—Ray Perkins in Variety Show.
10—WABC—Glen Gray's Orch. and Connie Boswell.

10.30 P.M.
9—CRCM—Melodic Strings.
10—WJZ—Wagnerian Concert.
4—CFRB—Conflict by T. S. Stribling.

11.00 P.M
8—CFRB—News.
15—CRCT—Nautical Nonsense.
1—WJZ—Vincent Lopez' Orch.
10—WABC—Harlem Serenade
4—WEAF—Fur Trappers

11.15 P.M.
3-4-WJZ—Poet Prince
4—WEAF—Emil Coleman's Orch.

11.30 P.M.
3-1-WJZ—Alfreda Brito's Orch.
3-1-CRCT—Press and Bissett's Orch. (CRC)
1—CFRB—Luigi Romanelli's Orch.
10—WEAF—National Radio Forum.

12.00 MIDNIGHT.
3—CRCT—Weather.
1—WEAF—Rudy Vallee's Orch.

WEDNESDAY'S RADIO PROGRAMS

12.00 NOON.
4—CRCT—Eva Taylor.
12—WABC—Voice of Experience.

12.30 P.M.
4—WABC—Smiling Ed. McConnell.
11—WEAF—String Trio.

2.00 P.M.
11—CFRB—Concert Miniatures.
15—CRCT—Two Seats in Balcony.

3.00 P.M.
4—CRCT—Joe White tenor.
4—WEAF—Marion McAfee
11—CFRB—La Forge Musicale.

4.00 P.M.
1—WJZ—Betty and Bob.
10—CFRB—Manhattan News.
10—CRCT—Pop Concert.

4.45 P.M.
15—CRCT—Lady Next Door.
15—WJZ—High and Low.

5.00 P.M.
1—WJZ—Roy Shields' Orch.
15—WABC—On Air To-night.
4-1-CFRB—Jack Brooks and Orch.

5.30 P.M.
4—WJZ—Singing Lady.
12—CFRB—Memories of Yesterday.
14—WEAF—Frank Merrivill's Adventures.

5.45 P.M.
14—WJZ—Orphan Annie.
4—CRCT—Arm Chair Quartette.
4—WABC—Gordon, Dave, Bunny.

6.00 P.M.
11—CRCT—Indian Serenader.
1—WEAF—Waldorf Astoria Orch.
12—WABC—Buck Rogers.
4—WJZ—Irene Beasley.

6.15 P.M.
15—WABC—Bobby Benson and Sunny Jim.
14—WJZ—Salty Sam.

6.30 P.M.
3—CRCT—Beckett Reports.
4—WJZ—Three X Sisters.
4—WEAF—Yesha Davidoff.

6.45 P.M.
4—WKBW—Peaboy Quartette.
8—CRCT—Lowell Thomas.
4—CFRB—Croon-a-Tune Boys.
4—WEAF—Martha Meere.

7.00 P.M.
6—CRCT—Amos 'n' Andy.
5—WEAF—Baseball Resume.
4—WABC—Vera Van.

7.15 P.M.
6—WEAF—Gene and Glen.
15—WABC—Just Plain Bill.

7.30 P.M.
12—CFRB—Mining Broadcaster.
3-14-CROT—Canadian Press and The Russian Vagabonds
4—WJZ—Irene Rich.
11—WABC—Music on the Air.
4—WEAF—Lillian Bucknam.

7.45 P.M.
1—CFRB—Luigi Romanelli's Orch.
6—WBEN—The Goldbergs.
15—CRCT—Max Baer Program.
3—WABC—Boake Carter.

8.00 P.M.
3—CFRB—Frontpage Headlines.
6—CRCT—The Baron Munchausen.
7—WJZ—Crime Clues.
1—WABC—The Columbians.

8.15 P.M.
10—CFRB—Easy Aces.

8.30 P.M.
10—CRCT—Fundy Fantasy (CRC).
11—CFRB—Broadway Vanities.
1—WEAF—Wayne King's Orch
11—WJZ—Maple City Harmony Four.

8.45 P.M.
3—CRCT—Babe Ruth

9.00 P.M.
12—CRCT—Rt. Hon. R B. Bennett.
10—CFRB—Musical Highway.
10—WABC—Andre Kostelanetz Orch.
10—WEAF—The Hour of Smiles.
11—WJZ—Raymond Knight and the Cuckoos

9.30 P.M.
6—WABC—Burns and Allen, with Lombardo's Orch.
11—CRCT—Rainbow Rhythms (CRC).
10—WJZ—The Love Story Program.
1—CFRB—Duart McLean and Orch.

10.00 P.M.
1—CFRB—Cafe Continental.
10—WJZ—Musical Cruiser.
10—WBEN—Corn Cob Club.
15—CRCT—La Maitrise de Notre Dame.
7—WABC—Dramatic Guild.

10.30 P.M.
3-10-CFRB—News and Pompeian Program
11—WABC—Albert Spalding.
1—WJZ—Jack Denny's Orch.

11.00 P.M.
11—WJZ—Picken Sisters.
12—CRCT—Red Cross Speaker.
4—WABC—Nick Lucas.
1—WEAF—Angelo Fernando's Orch.

11.15 P.M.
1—CFRB—Little Jack Little's Orch.
10—CRCT—Raymond Knight and His Cuckoos.
4—WJZ—John Fogarty.

11.30 P.M.
1—CFRB—Luigi Romanelli's Orch
4—WJZ—Don Russo's Orch.
1—WEAF—Reggie Childs' Orch

12.00 MIDNIGHT.
1—WJZ—Emil Coleman's Orch.
1—WABC—Red Nichol's Orch.
1—WEAF—Buddy Rogers' Orch.

Kellogg's Rice Krispies are so crisp and crunchy that they actually snap, crackle and pop in milk or cream.

So nourishing and easy to digest. Just the thing for the evening meal. Always oven-fresh. Made by Kellogg in London, Ontario.

Listen!— get hungry

CANADIAN DEPARTMENT STORES LIMITED

"Summer Begins with Victoria Day"

Here's to a Happy Holiday! Buy Holiday Needs at the C.D.S.

Store Open Wednesday Night Till 9.30

Shop for These 7 p.m. SPECIALS! No C.O.D. Phone Orders!

Smart White Handbags
Envelope style, back strap and overhandle. 7 p.m. Special,
Each 49c
—Main Floor, C.D.S

Women's House Frocks
Gay prints, short sleeves, small, medium and large sizes. 7 p.m. Special,
Each 59c
—2nd Floor, C.D.S

Children's Sleepers
Cotton crepe, pastel colors, short sleeves, drop seat. Sizes 2 to 6 years. 7 p.m. Special,
Pair 69c
—2nd Floor, C.D.S.

Women's Rayon Gowns
Tailored and lace trimmed, pastel shades. Small, medium and large. 7 p.m. Special,
Each 89c
—2nd Floor, C.D.S.

Folding Camp Chairs
Select hardwood. Striped awning material seat. 7 p.m. Special,
Each 29c
—2nd Floor, C.D.S

Folding Camp Stools
Awning stripe seat. Without back. 7 p.m. Special,
Each 19c
—2nd Floor, C.D.S

Irish Linen Towelling
2 Yds. 25c
Checked Linen TEA TOWELS
2 For 25c
—Main Floor, C.D.S

Muskill Bait Plugs
Assorted striped and spotted plugs. Limited quantity. 7 p.m. Special,
Each 59c
—Basement, C.D.S.

Dashing New Bathing Suits
Variously Priced from 1.59 to 5.00
Whether for swimming or for sun-bathing, you'll find smart Suits in this selection that will draw admiring glances. One-piece styles, in black, cruise blue, jockey red, white, green and salmon. Sizes 34 to 44 in the lot. Each .....1.59 to $5

Brand New Straw Hats
for the "24th"
1.25 to 2.50

SAILORS . . . PINCH FEDORAS . . . PALM ROYALS . . the smart styles for Summer wear. Whites, tans, browns, greys and creams. The season opens Thursday, so step out in a new Straw Hat. Each 1.25 to..... 2.50

Continuing the One-Week Sale of
Bathing Suits
Children's 59c Girls' 89c Women's 1.19
Of all-wool Botany yarns in fine plain knit. Suntan backs. Sizes 4 to 6, 8 to 14 and 34 to 44.
—2nd Floor, C.D.S

Men's Cream Flannels
Smart for the Holiday, Pair
For tennis, golf, bowling, picnics, spectator wear and for Summer dances, there is nothing so smart as Cream Flannels. See these. They are of excellent make with five pockets, belt loops and finished with cuffs. Made of good all-wool flannels. Sizes 32 to 40. Pair 5.50

White Shirts
Of cotton broadcloth, in collar attached style, with button band cuff and breast pocket Sizes 14 to 16½. A good value, each.... $1

Summer Ties
A smart finishing touch to your outfit. Striped and checked designs in the latest color effects. All-wool lined. Each..... 50c
—Main Floor, C.D.S.

Smart Voile Frocks
for Holiday Wear, each
Flattering styles, in large floral and block patterns, short sleeves—some with cotton organdy pleating. Of good quality cotton voile. Sizes 14 to 44. Each 2.95
—2nd Floor, C.D.S

Wednesday 7 p.m. SPECIAL!
Men's Fancy Socks
Excellent weight for Summer and of good make, in allover and check designs. Buy several pairs at this special offer. Sizes 10 to 11½. Pair 25c
—Main Floor, C.D.S

PICNIC SUPPLIES
Vacuum Bottles—
Small size 39c
Large size 1.25
Lunch Kits with Vacuum Bottles 1.25
Wax Paper—75 sheets .15c
2-lb. roll 55c
Lace Paper Doilies, 48 in pkg. 15c
Paper Serviettes, 100 for 18c
EATON'S Speedy Films, 8 exposures—
No. 16 .....2 for 47c
No. 20 .....2 for 37c
Kodak Films, 8 exposures—
No. 116, each 39c
No. 120, each 25c
—Main Floor, C.D.S.

A Good Value in Women's
Canvas Sport Shoes
The very thing for Summer outings. Of white and awning stripe canvas, in sandal and plain strap styles. Cuban heels and composition rubber soles. Sizes 3 to 7. Pair 1.59
—Main Floor, C.D.S.

OUTING SUPPLIES
EATON'S 100% Pennsylvania Motor Oil, 2 gallon cans—
Medium and heavy, 1.69
Extra heavy 1.79
Picnic Jugs, two useful sizes, each ..1.50 and 1.85
Indoor or Playground Ball, inseam, 12" dia., each 85c
Official Playground Ball, inseam, cork centre, 12" dia., each 1.25
Steel Fishing Rods, one-piece, for trolling or casting, each 80c
—Basement, C.D.S.

Children's
Sun Suits
EACH 69c
Printed Cotton Sun Suits in short pantie style, with bib front. Applique trimming. Sizes 2 to 6 years. Each ..69c
—2nd Floor, C.D.S.

Fancy Rib Rayon
Lingerie
EACH 49c
Smart new Bloomers and Panties of fancy rib rayon. In pastel shades. Small, medium and large sizes. Each 49c
—2nd Floor, C.D.S

IN THE GROCETERIA

SWEET MIXED Pickles	Large Jar 25c	MIRACLE WHIP SALAD Dressing	17c
SUNRISE (2½ Size Tin) BRAND Tomatoes	2 for 15c	ANGLER SELECT Salmon	Tall Tin 10c
McLAREN'S PEANUT Butter	26 Oz. Jar 23c	WESTON'S ARROWROOT Biscuits	1 Lb. 23c
CHEF BRAND Pork & Beans	16 Oz. Tin 5c		

Choice Beef
Prime Rib Rolled, lb. 20c
Blade or Short Rib Roast, lb. 12c
Shoulder or Chuck Roast, lb. ..9c
ROLLED ROAST Veal lb. 13c

CHOICE SMOKED Hams lb. 22c
Half or Whole
SMOKED SHANKLESS Picnics lb. 17c
PEAMEALED COTTAGE Rolls lb. 17c
SLICED COOKED Ham lb. 42c
CHOICE 2 Lbs. Head Cheese 25c

CANADIAN DEPARTMENT STORES LIMITED

DIAL EXCHANGE READY IN JUNE

New Automatic Telephone Exchange Nears Completion in Norwood.

PUBLIC MEETING

NORWOOD, May 22 (Examiner Correspondence).—The new dial telephone system being installed in Norwood is nearing completion, and is expected to be ready for service about the middle of June.

This equipment is of the latest type and consists of an arrangement of automatic switches installed in a specially-designed building on Peterborough street, next door north of J. L. Squire and Sons store. To these switches will be connected all telephones of subscribers served from the present Norwood exchange.

Each telephone will be equipped with a dial, making it possible for each subscriber to call directly any other Norwood subscriber, or the operator, which will be located in Peterborough, who will handle all long distance calls.

The Bell Telephone Company held a public meeting in the Town Hall Friday night, at which the District Manager, H. H. P. Johnston, and Miss O'Brien of Peterborough explained and demonstrated the operation of new dial system and equipment.

Following the practical demonstration, two instructive reels of moving pictures were run off, showing the route of a message from Vancouver, B.C., across the continent to Montreal through the different city exchanges, out across the Atlantic to London, England, and the return route of the current.

Cavan

On Sunday evening in Cavan United Church the service was conducted by the pastor, the Rev. Dr. Lang. The Rev. Mr. Riding, M.A., graduate of Toronto University and Emmanuel College, preached an excellent sermon from the text Mathew 21:11.

Mr. and Mrs. Colin Arnott and family and Miss Grace Stevens of Toronto were in the district, because of the death of his aunt, the late Mrs. Johnson of Bethany, and visited friends on Sunday.

Mr. and Mrs. Fletcher Staples, Toronto called on Mr. and Mrs. R. Matchett on Sunday.

Rev. Mr. Riding was entertained at the parsonage during his stay in Cavan.

Mr. and Mrs. Albert Hunter and Mr. T. Hunter, Springville called on Cavan friends on Sunday.

Mr. S Hunter and daughter, Miss Alma, Millbrook, visited Mr. and Mrs. R. Robertson on Sunday.

On Sunday morning a tree was struck by lightning and a window broken near Mr. J. C. Swain's house.

Mr. Eugene Touchbourne, Miss B. Touchbourne, of Ida and Mrs. Martin of Cavan, visited the latter's nephew, Mr. Cyril Moore, on Sunday evening.

Mr. and Mrs. Richard Matchett and family and Mr. Frank Matchett attended the funeral at Bethany of his aunt, Mrs. (Rev.) Robert Johnson. Interment was in the Presbyterian cemetery, Millbrook on Monday.

COBOURG, May 21.—(Special.)—B. Buchanan, Warkworth, has given a cup for competition in the East Northumberland Girls' Softball League, composed of Castleton, Grafton, Brighton and Warkworth teams, with a possibility of Colborne entering. For the county championship, W. A. Fraser, M.P., has donated a cup, and East and West Northumberland will compete for this.

CANDIDATES DECLARE THEIR STAND ON LIQUOR ISSUE

PROBABILITIES
Moderate west to northwest winds; fair to-day and Thursday; cool to-night.

The Peterborough Examiner

HOME EDITION

VOL. LXXII., No. 121 — PETERBOROUGH, ONTARIO, CANADA, WEDNESDAY, MAY 23, 1934 — PRICE THREE CENTS

OUTLAW BARROW AND GIRL FRIEND SLAIN

Aid For Farmer, Widows, Jobless--Henry

PREMIER ISSUES HIS MANIFESTO ON EVE OF TOUR

Land Settlement Scheme Proposed For Old and New Ontario.

LIGHTER ROAD BURDEN.

Minimum Wage Move For Men—Zoning Hydro Costs Suggested.

TORONTO, May 23 (C.P.).—Premier George S. Henry to-day prepared for his official campaign tour for the Ontario general elections, June 19. With his election manifesto completed and before the public. Benefits to the farmer, the jobless, and the widow were promised in the manifesto.

After nearly two weeks of preparation the manifesto appeared last night. Premier Henry reviewed his Government's expenditures and announced if returned to power it would inaugurate new legislation aimed at carrying the province out of its difficult position.

Old and new settlers will be bonused for clearing and ploughing virgin lands under a large settlement scheme. Jobless families wishing to take up land in the North be helped in this manner, and settlement on lands in Southern Ontario will be encouraged.

The fact Northern Ontario members urged at th elast session of the Legislature that the Government follow the land settlement scheme of Quebec gave rise to the belief it would be the Government's aim.

Ease Road Burdens

Premier Henry announced the Government proposed to assume 90 per cent of the cost of construction and maintenance of highways. The counties would bear only 10 per cent. At present the Government carries 80 per cent of the cost and the counties 20 per cent. Counties, it is estimated, would be relieved of an expenditure of $1,500,000 through this plan.

Farmers borrowing from the Agricultural Development Board would receive an interest rate cut of one-half per cent, the manifesto prom-

(Turn to Page 10. Please)

Lodge Member Admit Poison Liquor Gifts

OAKLAND, Calif., May 23 (AP)—Arthur J. Cleu, 40-year-old Oakland printer, faced a possible charge of attempted murder here to-day, authorities said, following his reported confession that he sent poison liquor through the mails to seven fellow lodge members.

Cleu was arrested yesterday at Ukiah, where he was attending the annual Grand Parlor of the Native Sons of the Golden West, a fraternal organization. Comparison of his hand lettering with that on the poison liquor packages, was said by officers to have led to his detention.

In his purported confession, taken by police inspectors James Goodnight and L. M. Jewell, Cleu assertedly blamed a long-standing quarrel with his lodge brothers.

Manchurian Farmers Defy Jap Orders; Air Squadron Bombs 20 Towns, Kills 1,000

SHANGHAI, May 24.—(Thursday) (AP)—Chinese reports from Peiping today allege a Japanese air squadron bombed a wide area around Chinchow in Southeast Manchuria yesterday (Wednesday) killing 1,000 Manchurian farmers and destroying 20 villages.

These dispatches said the onslaught followed the farmers' refusal to comply with Japanese army demands that the Chinese give up their arms.

The allegations claim that the Japanese bombers had injured hundreds of persons in addition to those killed and that numerous villages were still burning from Japanese incendiary bombs.

The report was not confirmed from other sources.

CANDIDATES GIVE STAND MAKING ON LIQUOR ISSUE

County Temperance Association Meets in Convention in Legion Hall.

REV. WHATTAM SPEAKER.

Three Provincial Candidates Outline Stand in Letters to Body.

Take 1—Candidates give... ... .

Statements of their attitudes on the beer and wine amendments to the Liquor Control Act were submitted by the three candidates in the Peterborough riding: T. P. Lancaster, Conservative; James Hawthorne, Liberal, and Rev. John A. Sutherland, prospective C.C.F. representative, at this afternoon's convention of the County Ttemperance Association.

G. Arthur Brethen of Norwood, president of the Association, was chairman of the meeting which was attended by about one hundred men and women. Necessary work on the farm, Empire Day ceremonies and other activities accounted for the fact that the attendance was not larger.

Rev. R. A. Whattam, provincial organizer of the Ontario Temperance Federation, arrived from Woodstock where he spoke last night, and is going on to Orono this evening.

The purpose of this meeting was mainly to receive the expressed positions of the candidates regarding the new amendments to the Liquor Control Act, with the probability that the Association would declare its approval of one or more of the candidates from the standpoint of county temperance sentiment.

Rev. Mr. Sutherland's Letter.

The following letter was received from Rev. John Sutherland of Toronto, formerly of Keene, who has

(Turn to Page 19, Please)

DILLINGER AIDES ARE SENTENCED

Sweetheart Evelyn Frechette, Dr. C. May Get 2 Years Each, $1,000 Fine.

HARBORING OUTLAW.

ST. PAUL, May 23 (A.P.)—Evelyn Frechette, sweetheart of desperado John Dillinger, and Dr. Clayton May, Minneapolis physician who treated his gun-shot wound, to-day were convicted by Federal Court jury of conspiring to harbor the Indiana outlaw. Mrs. Augusta Salt, co-defendant, was acquitted.

Federal Judge Gunnar H. Nordbye sentenced Dr. May to two years' imprisonment and a fine of $1,000.

Miss Frechette was sentenced to serve two years in the women's reformatory at Alderston, W. Va., and fined $1,000.

Both were granted a week's stay of sentence.

Mrs. Salt was released and taken from the courtroom by friends.

Attorneys for both Dr. May and Miss Frenchette announced they would appeal to the circuit court.

NO EDITION OF EXAMINER PUBLISHED VICTORIA DAY

To-morrow Canada celebrates Victoria Day and not Empire Day as in some other portions of the Empire. With the celebration of the birthday of Britain's greatest queen there will be no editions of The Examiner published.

Health at 102

CHICAGO, May 23. (CP).—Early to rise may be necessary for good health, says Miss Margaret Gorman, 102 years old—but not early to bed.

"I get up every morning at 7.30 o'clock," she says, "and frequently stay up late at night."

Miss Gorman, a native of Ireland ,recently observed her 102nd birthday anniversary.

FARMER KILLED AS TEAM BOLTS

Martin Devine, 69, of Emily Township, Killed While Seeding.

SLIPPED UNDER SEEDER.

KING'S WHARF, May 23.—Martin Devine, aged 69 years, well-known farmer was fatally injured yesterday afternoon when a team of horses attached to a seeder ran away and Devine in attempting to stop them fell and was run over by the machine. Devine, a former resident of Lindsay had been operating a farm here for some years.

He was planting grain when his team became startled and bolted. The man who was walking behind the machine tried to get to the horses' heads to halt them but fell under the seeder. The accident was witnessed by Austen Sullivan who was working on an adjoining farm went to Devine's assistance and Dr. Kelly of Bobcaygeon was called. Devine thought to have suffered severe internal injuries died an hour and a half after the accident. The victim was unmarried. He is survived by four sisters, Mrs. Thomas Heenan of Downeyvile, Mrs. James Heenan, Mrs. Houlihan and Miss Maria Devine of Lindsay.

The funeral will be held from his late residence on Thursday morning at 9 o'clock, to St. Mary's Church, with interment in Downeyville Cemetery.

The Weather

TORONTO, May 23. (CP).—The depression which was north of the Ottawa valley yesterday has moved northeastward to Ungava, with a trough of low pressure extending across the Maritime provinces and southward along the Atlantic coast. Pressure is high over the central and northern portions of the continent and to the eastward of Newfoundland. With the exception of a few scattered showers the weather in the western provinces has been fair and cool, while showers have occurred in nearly all districts from Central Ontario eastward to the Maritime provinces with heavy rains in the lower St. Lawrence valley.

Lower lake region and Georgian Bay—Moderate west to northwest winds; fair to-day and Thursday; cool to-night.

Northern Ontario—Fair and quite cool to-night. Thursday—Fair and cool.

Ottawa and upper St. Lawrence valley—Moderate to fresh westerly winds; fair to-day and Thursday; quite cool to-night.

DR. MACGIBBON HONORED.

MONTREAL, May 23 (C.P.).—Dr. D. A. MacGibbon, member of the Board of Grain Commissioners of Winnipeg, to-day was elected president of the Canadian Political Science Association for 1934-35.

TORY MANIFESTO PARTLY STOLEN FROM LIBERALS

Hepburn Replies to Manifesto Issued by Premier Henry.

NOT CONSISTENT.

Liberals If Returned Will Assume Whole Cost of Highway System.

TORONTO, May 23.—(C.P.)—Practically everything on Premier George S. Henry's election manifesto has been stolen from the Liberal platform," Mitchell F. Hepburn, Ontario Liberal leader declared today after reading the statement made public by Mr. Henry last night. Mr. Hepburn made his reply to the Conservative manifesto, in a statement handed out while passing through Toronto on his election campaign tour."

"He must have been reading through the Liberal manifesto pretty thoroughly at least" Mr. Hepburn continued. "The Liberal party always has advocated a minimum wage for men as well as for women."

Liberal Plank

He also said the premier's provision to change the Mother's Allowance Act to care for a widow with one child, "is a plank on our Liberal platform."

"Mr. Henry says the province now will assume 90 percent of the cost of King's higaway, leaving 10 percent to be borne by the counties, instead of 20 per cent, as at present. I have long ago said the Liberal party, if returned to power, will assume the whole cost of the King's highway system," the statement continued.

"Henry on the verge of election now gives a dying pledge to reduce

(Please turn to Page 5)

CARP GIRL DIES IN AUTO SMASH

Strikes Coaches at Arnprior Crossing—On Way to Hospital Duties.

FATHER BADLY HURT.

ARNPRIOR, Ont., May 23 (C.P.).—Carmelita Byrne, 20, was killed instantly and her father, P. A. Byrne of Carp, Ont., was seriously injured when the automobile in which they were driving crashed into a C.P.R. passenger train at a level crossing here to-day.

Mr. and Miss Byrne were driving from Carp to Pembroke, Ont., where Miss Byrne was to take over her duties in hospital there, and in passing through Arnprior, failed to notice the approaching train. The automobile collided into one of the coaches of the train which was slowing up for the station, killing Miss Byrne instantly, and Mr. Byrne was so badly injured little hope was held out for his recovery.

Favor Barring Minors From Divorce Cases

TORONT, May 23 (CP)—A resolution prohibiting children from attending divorce case hearings will be favored by the Toronto Council of Women at the annual meeting of the Ontario Council of Women in Brantford next month.

Meeting here yesterday, the Toronto Council endorsed several resolutions including the one that minors, unless witnesses, should be barred from divorce hearings. Another asks the Government to study an "anti-disease" program.

3 U.S. STUDENTS ABDUCTED.

PEIPING, May 23 (A.P.).—Bandits to-day captured three automobiles of the Standard Oil Company of New York and kidnapped their occupants, who included three American students, in the demilitarized zone 40 miles eas of Peiping.

The bandits demanded a ransom of 10,000 mex ($3,500) for each of their captives.

Liberal Candidate

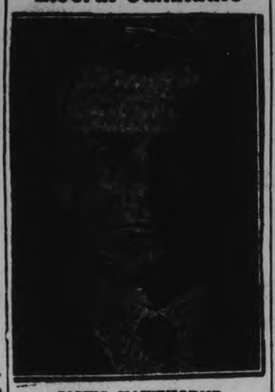

JAMES HAWTHORNE

Ex-Warden of the County of Peterborough, who is the Liberal candidate in the Provincial election.

THIRD CANDIDATE ENTERS CONTEST DURHAM COUNTY

Dr. Lorna Cotton of Toronto, is the C. C. F. Party's Nominee.

PHILPOTT SPEAKS.

Only in C. C. F. Do Women Get Square Deal Speaker Declares.

(By A Staff Reporter)

PORT HOPE, May 23.—Dr. Lorna Cotton of Toronto was presented and enthusiasticaly received as the C.C.F. candidate in Durham county at a meeting of between two and three hundred men and women in the auditorium of the town hall here last night.

It was the first public announcement of the entry of the C.C.F. in the riding where the Conservatives have already nominated Milton J. Elliott of Bowmanville against the recent Liberal member. W. J. Bragg

Dr. Cotton was selected as the Federation's candidate at a meeting of the constituency council of the C.C.F. at Bowmanville last Wednesday night.

Presumably the third party angle to the local sector of the provincial campaign was not only a surprise but a pleasant one to the rather large assembly who indicated with generous applause their satisfaction with the course adopted by the constituency representatives of the C.C.F.

Dr. Cotton has been actively engaged in promoting the C.C.F. from its inception. She is an attractive young lady with a cultured and adequately powerful voice for the hustings, and holds the degree of Doctor of Philosophy for which she specialized in economics and sociology.

Dr. Cotton was introduced as the C.C.F. candidate by O. R. Bragg of Bowmanville, president of the Durham constituency council of C.C.F. Clubs, who briefly reported that she had been chosen last week and presented her in the words: "The sweetheart of Durham."

The chairman of the meeting, Harry van Everdingen, president of the Port Hope C.C.F. Club, remarked as he followed Mr. Bragg: "The bomb is sprung, and you know whom you are getting, and I think

(Turn to Page 10. Please)

ARCHBISHOP CONSCIOUS.

TORONTO, May 23 (C.P.).—Archbishop Neil McNeil, head of the Roman Catholic Church in Toronto Diocese, regained consciousness today in hospital, where he has lain in a critical condition since an operation more than a week ago. Although he regained consciousness, it was not taken as an indication of an improvement in his condition, which is still considered grave.

ON FLYING TOUR.

TORONTO, May 23 (C.P.).—Probably a dozen members of the Toronto Flying Club will leave here on Saturday morning in four aeroplanes to take part in the annual show of the Rochester (N.Y.) Flying Club. The flight will be made via Hamilton and St. Catharines, where two more planes will join the flight.

CRIME CAREER ENDS IN BLAZE RIOT-GUN FIRE

Desperado and Gunwoman Are Beaten to Trigger as Police Spring Ambush.

CAR REGULAR ARSENAL.

Bullet-riddled, Machine Speeding 85 Miles an Hour, is Wrecked in Crash.

BLACK LAKE, La., May 23.— (AP) — Clyde Barrow and his gun-woman companion, Bonnie Parker, were beaten to the trigger pull by Texas and Louisiana officers today.

Their crime career ended in a blaze of riot gun-fire when, disregarding a command to halt and unable to get their weapons into play, the desperado and his cigar-smoking girl crumpled up in the front seat of a car travelling at about 85 miles an hour.

The car careened into an embankment and was wrecked.

In the wreckage, the officers who had set the trap for the southwest's public enemy number one and the Parker woman found both bodies riddled with bullets. Bonnie's was almost doubled over the machine gun she had held in her lap. Barrow's broken body was twisted behind the steering wheel, a revolver gripped in one hand.

Regular Arsenal

The car splintered by gunfire, proved to be a speeding arsenal.

The trap was sprung by Frank Hamer, a former Texas ranger, B. M. Gault, a highway patrolman and Ted Hinton and Bob Alcorn Dallas county sheriffs. Hamer was recently commissioned as a highway patrolman for the special purpose of getting his man—and, in this case, his gunwoman. Hamer had learned of the highways frequented by the pair had been watching for weeks.

The bandits' trail was picked up this morning by Hamer in Bossier Parish, where Barrow was reported to have relatives residing.

The officers got ahead of the bandit car and lay in wait until Barrow ran his car into the ambush.

Barrow and his companion had led officers in a wild chase over half a dozen states. Frequently they were cornered but eluded their pursuers or shot it out. They replenished their funds by robbing banks and business houses.

One of Worst Killers

Barrow was regarded as one of the United States' most dangerous killers, shooting at the bat of an eye and fleeing in fast automobiles.

(Continued on Page 5)

Air Train

KOKTEBEL, Crimea, May 23 (C.P.). — Soviet Russia's "air train" completed the first long distance flight of such a conveyance in the history of world aviation to-day, landing here at noon. Koktebel is 808 miles from Moscow, where the flight started.

The plane and its three gliders made a perfect descent. The gliders were detached from the piloting machine in the air and landed separately.

The hop to Koktebel was made from Zaporozhie, where the train was forced to land yesterday because of bad weather.

PLANE CRASHES INJURING PILOT AT AGINCOURT

T. T. Ahearn, Flying From Ottawa, is Rushed to Toronto to Hospital.

FORCED LANDING.

Flier Lapses Into Unconsciousness After Giving Meagre Details.

AGINCOURT, Ont., May 23 (C.P.). — A plane, piloted by T. T. Ahearn of Ottawa, crashed here today when he attempted to make a forced landing. Ahearn was injured.

The extent of Ahearn's injuries was not learned immediately. He is the son of T. Ahearn, M.P. of Ottawa.

Agincourt is about 2 miles east of Toronto.

The plane, which was badly wrecked, crashed on the farm of Thomas McKirskin, who notified a doctor. The plane is owned by Yvan Lemoyne of Ottawa

Ahearn was rushed to hospital in Toronto, where he was able to give the meagre details of the accident before he became unconscious. He was also able to send a message to his father in Ottawa, telling of the mishap.

BOLIVIANS ATTACK.

ASUNCION, Paraguay, May 23 (A.P.).—Bolivian forces were reported carrying the fight to Paraguay's positions to-day on the Chaco front in the region of Fort Ballivian.

It was learned extra-officially here that the Bolivians had concentrated reinforcements for repeated assaults upon the Canada and "strongest" positions held by Paraguayan troops.

WIDER CONTROL OF INDUSTRIES BY GOVERNMENT

President of Goodyear Tire and Rubber Company Before Ottawa Probe.

NEW INDUSTRIAL SET-UP.

Dominion Should Step in and Aid Industries Adjust Conditions.

OTTAWA, May 23 (C.P.).—One of Canada's biggest manufacturers appeared before the Parliamentary Mass Buying Committee to-day and appealed for more Government intervention in business. It was C. H. Carlisle, president of the Goodyear Tire and Rubber Company of Toronto.

The rubber manufacturer, tall, grey-haired, and rangy, suggested industrial associations, supervised by the Government to control the prices, regulate wages and cost standards, and generally to establish fair business practices for the industry. The Carlisle plan would be revolutionary because it would mean repeal of Canada's Anti-Combines law, regarded for years as the bulwark against exploitation.

Depend on Government.

The strength of the Carlisle industrial set-up would depend upon the effectiveness of the Government supervision, its author candidly told the Parliamentary Committee There were inherent weaknesse in it but "there are certain conditions existing at present especially under the unsettled conditions in Canada and the world that cannot be handled unless you have policing by the Government."

The Dominion Government, Mr. Carlisle suggested, should step in and help industries adjust conditions which they apparently could not change themselves.

But he would not go so far as the American NRA. He did not believe industrial codes were necessary.

"I think they have gone too far—into the details of an industry. It is the difference between policing an industry and operating it. I think the NRA has gone too far, entering the operation of an industry."

The industrial set-up recommended by him would not increase prices, Mr. Carlisle insisted when questioned by E. J. Young, Liberal member for Weyburn. "My scheme is for the stabilization of industry and if established, I think the industries could operate profitably and will not increase prices."

Effect of N.R.A.

The effect of the N.R.A. had been to increase prices, interjected, J. L. Ilsley, (Lib., Hants-King). Mr. Carlisle agreed but that had been President Roosevelt's avowed purpose. It was not his intention nor did he believe it would be the result of his set-up.

From a life-time in big business, Mr. Carlisle offered a penalty for exorbitant profits. Sam Factor, (Lib., Toronto South-Centre) asked how the government could discipline a manufacturer who reaped big profits, mentioning tobacco factories.

"Reduce his selling price and increase the price of his raw materials," suggested the Toronto manufacturer. He did not agree a graduated income tax, based on profits, would be fair.

As the epitome of government-controlled business, Mr. Carlisle suggested men should not be permitted to enter an industry unless financially qualified. In addition, they should have proper equipment, agree to pay fair wages and maintain prices. And, if the government considered an industry was efficient and nearing the point where further competition might disorganize it—no more

(Continued on Page 5)

MAGGOTS SUCCESSFULLY USED IN OPERATIONS FOR GANGRENE

French Surgeon Uses American Discovery in Serious Lung Disease.

EAT DEAD TISSUE

By PIERRE VAN PAASSEN
Copyright by Central Press Canadian and The Examiner)

PARIS, May 23.—Maggots crawling about in a human lung, even squirming over the casing of the heart to eat away the gangrenous tissue but leave intact, untouched, the living flesh in an effort to save a man afflicted with gangrene of the lung.

Such is the operation that was performed on in a clinic in Neuilly for the first time in France—perhaps for the first time in the world—thanks to an American discovery and French surgical skill.

If the operation is successful, thousands of lives may be saved, notably in the United States for, it is said, many persons each year die from gangrenous lungs against which the only remedy, often ineffective has been cutting away of the tissue by surgical intervention, which occasions great suffering to the patient.

Larvae of the blowfly have been used for several years in the United States and in France too, as the result of the discovery by the late Dr. W. S. Baer of Johns Hopkins that these larvae ate away gangrene, but never attacked the living tissue. Heretofore all the operations of this sort have been con-

(Turn to Page 7)

Great Dane Champion Montreal Dog Show

MONTREAL, May 23 (C.P.). — An imported Great Dane bitch, ch. Pax Von Birkenhoff, owned by Mrs. G. W. Hyslop of York Mills, Ont., captured best honors in show over a large list of competitors at the Montreal Kennel Club's show last night.

Another importation, Pamphlet of Ware, a solid black cocker spaniel, owned by Mrs. J. A. Carruthers of Rouse's Point, N.Y., was runner-up to the champion. Pamphlet of Ware also led the sporting group. The spaniel was handled by Alf. Loveridge, Toronto.

SHIPMENTS OVERSTRESSED

OTTAWA, May 23 (CP)—Cattle shipments from Canada are such a small part of the requirements of the United Kingdom that there was no real need of a cattle quota against this country at all. This opinion was expressed by A. I. Eastwood, prominent British cattle importer, who appeared before the Senate Agricultural Committee today.

During the discussion, Senator P. Burns expressed the view that the 63,000 cattle sent by this country to Britain last year would not feed the people of the United Kingdom one day.

Your Evening Smile

ON A JOURNEY

Mary: Please, madam, I've knocked the marble clock off the sideboard.

Madam: Good heavens! Has it stopped?

Mary: No, madam. It's gone straight through to the basement.

SWEEPSTAKES BILL IS KILLED BY 2 TO 1 VOTE

Both Bennett and King Oppose Measure for Hospital Purposes.

COUNT GOES 105-57.

Chief Support Comes From Dupre—Guthrie Suggests Changes.

OTTAWA, May 23 (C.P.).—For the second time in as many years the House of Commons has turned thumbs down on a move to legalize sweepstakes Canadians who wish to gamble for large stakes with a small ante will have to find other means of staking their money than in home-grown lotteries.

By a vote of 105 to 57, which cut across party lines, the Commoners decided to give the traditional six-months' hoist to the bill sent down from the Senate which would have legalized sweepstakes for hospital purposes. Many and varied were the arguments advanced on either side of the issue as the House spent a full day debating it.

A. M. Carmichael, Progressive member for Kindersley, had the distinction of contributing twice to the rejection of lotteries. Last year it was he who moved the killing motion to the Senate bill and he did the same this year.

Both Leaders Opposed.

Leaders of the two major parties, Premier R. B. Bennett and Rt. Hon. W. L. Mackenzie King, declared their emphatic opposition, although the vote was on non-party lines and neither leader called upon his followers to vote against the bill on party grounds. Mr. Bennett explained he had promised a non-party vote on the question in the House when the matter was raised at the inter-provincial conference last winter.

Hon. Hugh Guthrie, Minister of Justice, while opposed to the measure, thought two changes could well be made in the present law. The forfeiture of a prize to an informer should be done away with, and the prize made forfeit to the Crown as a fine. Likewise, he thought the $20 fine now imposed for passing lottery tickets might be increased.

Most of the support for the measure came from the Province of Quebec. Hon. Maurice Dupre, Solicitor-General, came out definitely in favor of the bill and recommended it be tried for a year at least. Hon. C. H. Cahan, Secretary of State, declared the bill was ultra vires but was not wholly opposed to the principle of lotteries.

Cahan Favorable.

Mr. Cahan argued the bill from the Senate was ultra vires as the Dominion Parliament had no power to give directions to the Provincial Attorneys-General as to the conduct of sweepstakes. He said he would be inclined to support another bill on the order paper in the name of Pierre Casgrain (Lib., Charlevoix-Saguenay), which would exempt sweepstakes for charitable or educational purposes from the prohibitive clause of the criminal code.

A national lottery was proposed by Mr. Dupre with the proceeds to be divided between the provinces on a per capita basis. He thought a referendum might be held on the question in the fall.

The Senate debated the League of Nations withdrawal motion briefly yesterday and meets again to-day.

The Lower House to-day will take up the bill to establish a central bureau of Government translators which has been reported from the Civil Service Committee and afterwards will return to the marketing bill.

Slips

PHILADELPHIA, May 23. — (CP)—A 20-year-old girl's sudden appearance in pink silk underwear on a busy street led to her arrest and that of a policeman on charges of holding up a millinery store.

The attempted robbery failed yesterday because Mrs. Ruth Lebowitz, owner of the shop, defied a man with a pistol and tore the dress from his girl companion. A moment later the girl in the slip dashed up to a motorist and asked a 'lift home.' She was given it, but the motorist later led police to the apartment, where Patrolman Robert C. Wisterhood, 31, and Francis Walters were arrested.

GOSPEL SERVICES FOR HAVELOCK MISSION HALL

HAVELOCK, May 23.—A united convention of Christian Workers' Gospel Mission of Peterborough and Havelock will be held in the Havelock Mission Hall for a time of spiritual fellowship Thursday, May 24th. Rev. P. M. Colquhoun will speak at 10.30 a.m.; Rev. George Stenton of Peterborough at 3 p.m.; Rev. Wesley Armstrong of American Evangelists, Peterborough, at 7 p.m., and others. There will be a musical program of solos, duets, etc. Refreshments will be provided for those coming a distance. Everybody welcome.

TORY LEADERS ORGANIZE FAST FOR CAMPAIGN

Henry, Cabinet to Start Intensive Drive Over Whole Province.

HEPBURN HEADS NORTH.

Liberal Leader Promises No Entanglements With Financial Corporations.

TORONTO, May 23 (C.P.). — Conservative Party organizers today were forming their plans for a great campaign drive that they hope will return Premier George S. Henry and his supporters to power. With the Government's election manifesto before the party stalwarts Premier Henry and his Cabinet ministers are expected to start an intensive campaign tour throughout the province.

Before a huge Liberal rally in Hamilton last night Micthell F. Hepburn, Ontario Liberal Leader, renewed his charges against the Henry regime and left for Sharbot Lake and Cataraqui to address the meetings there. In Kingston last night Hon. T. L. Kennedy, Ontario Minister of Agriculture, upheld the Government's record and challenged the Liberals to declare any constructive policy they had to offer the people.

W. D. Black, who has represented Addington in the Legislature for 23 years, was again chosen to carry the Conservative banner in the Ontario general election campaign for the riding. He was unanimously selected at the Kingston convention.

Pinard in East Ottawa.

J. Albert Pinard was the choice of East Ottawa Liberals at the Ottawa convention last night He represented the riding in the Legislature from 1914 to 1929, and will face Eugene J. Labelle, Conservative, in the voting on June 19.

Another Liberal candidate entered the campaign when Thomas R. Murray was named as the South Renfrew Liberal choice at Eganville convention.

The Government's election mani-

(Turn to Page 10, Please)

New South Wales has notified the Australian Government that it now is able to raise small loans locally for relief purposes instead of asking government aid.

South Manchuria expects a gold rush.

Tough Assignment

TUCSON, Ariz., May 23. — (CP). One tough assignment, that's what Edmund Atkinson, Pima County deputy sheriff, says it is.

He has been told to serve a subpoena on John Dillinger.

The fugitive gunman is cited to appear in superior court here May 25 to answer to a civil action brought against him by various banks which lay claim to about $24,000 in loot, impounded after the capture—and before the escape—of Dillinger.

Enumerators Busy In Campbellford

CAMPBELLFORD, May 23 (Examiner Staff Correspondence). — Prior to the forthcoming election and to assure every citizen that is entitled to vote, that their name is on the voters' list, enumerators have started a check-up of all residents of the Town of Campbellford, working by wards. The appointees for this work are as follows: Ward 1, Mrs. William Smith; Ward 2, Free Clark; Ward 3, Franklin Linton; Ward 4, Jack Bygott.

The public is asked to give these officials all informtion necessary, and to make the work as speedy and accurate as possible, so that everyone entitled to a vote will have that privilege. Judge L. V. O'Connor will hold a public sitting in the Campbellford Public Library on June 1, at 10.30 a.m., for the purpose of placing omitted names on the voters' list. The date for this sitting for the Township of Seymour is June 2.

RUMOR LONDON PLANNING NEW WAR DEBT PROPOSAL

LONDON, May 23 (A.P.)—Indications were seen in circles closely in contact with the war debts controversy yesterday that the government may be planning a new approach to the problem in the June instalment due the United States.

Any such move, it was plainly seen, however, is contingent partially upon President Roosevelt's forthcoming message to Congress on the subject of debts.

Should the government take such action as is indicated it would represent a drastic chance in the policy manifest in recent days.

Until yesterday, official circles stoutly maintained that the first move in the debt situation must come from Mr. Roosevelt.

Glasgow, Scotland, has banned Sunday games in public parks.

YOU'RE RIGHT, Mother. A small breakfast *is* a highly nourishing one when you serve Grape-Nuts. For Grape-Nuts, in addition to being amazingly delicious, is *concentrated food value.* Grape-Nuts is prepared from whole wheat and malted barley by an exclusive process which also makes it one of the easiest of foods to digest. And you use so little for each serving, Grape-Nuts goes a long way. Ask your grocer to send you a package for tomorrow.

Grape-Nuts

MADE IN CANADA G6-34

GET A PACKAGE FOR TOMORROW'S BREAKFAST

NEW WORLD DICTIONARY

BASED ON THE ORIGINAL WEBSTER

ENTIRELY NEW

1152 large pages

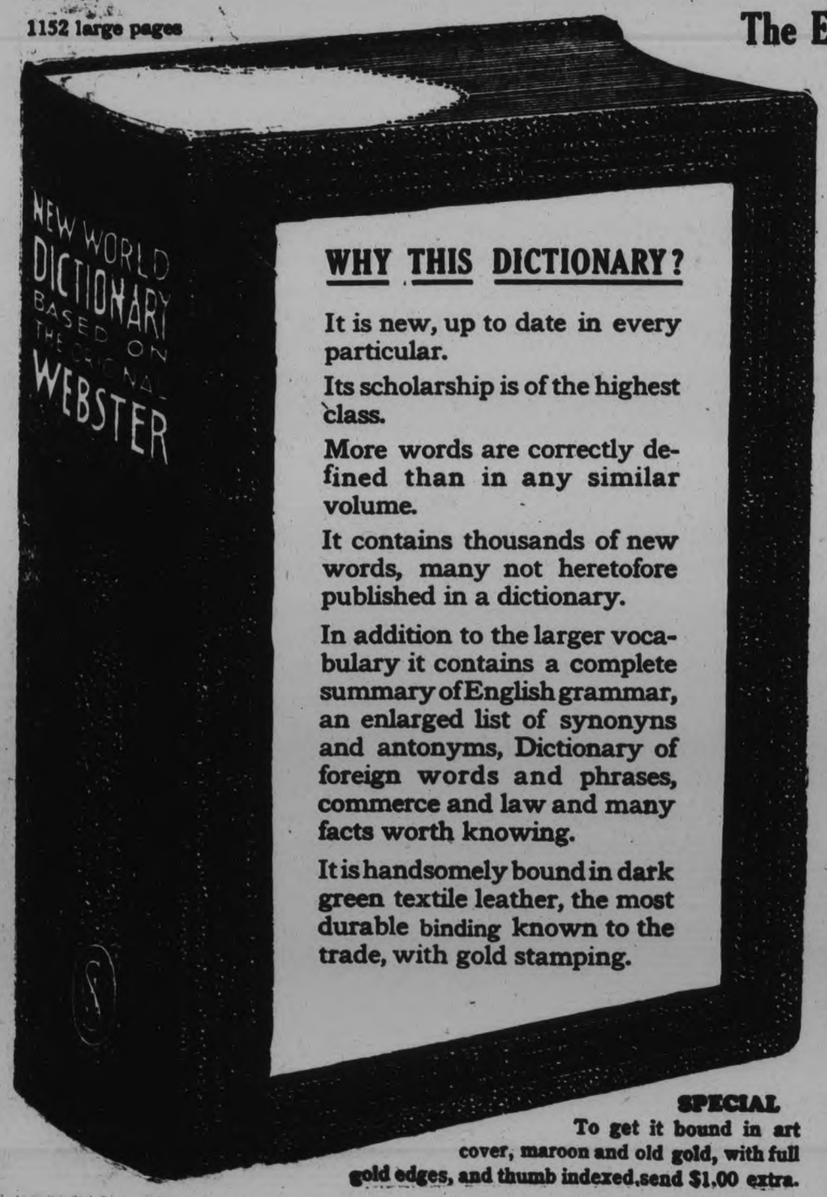

WHY THIS DICTIONARY?

It is new, up to date in every particular.

Its scholarship is of the highest class.

More words are correctly defined than in any similar volume.

It contains thousands of new words, many not heretofore published in a dictionary.

In addition to the larger vocabulary it contains a complete summary of English grammar, an enlarged list of synonyms, Dictionary of foreign words and phrases, commerce and law and many facts worth knowing.

It is handsomely bound in dark green textile leather, the most durable binding known to the trade, with gold stamping.

SPECIAL

To get it bound in art cover, maroon and old gold, with full gold edges, and thumb indexed, send $1.00 extra.

The EXAMINER'S

Great Dictionary distribution is a big success. Every reader is entitled to a copy. If you have not already done so clip your coupons at once.

This superior high class authoritative volume can not be obtained through regular trade channels.

Do not miss this opportunity to get the best Dictionary for home, school and office use.

Clip 3 Coupons

on consecutive days and present or mail same to this newspaper with

98 cents

mail orders will be filled when postage added.

Find Coupon Page 4

University Graduate At Age Of 15 Years About To Receive His Fifth Degree At 26

NEW YORK, May 23 (C.P.).—The Rev. Dr. Edward Roche Hardy, Jr., who matriculated at New York University when he was fifteen years old, will receive a fifth degree today, that of Master of Sacred Theology, at the commencement exercises of General Theological Seminary. He is now 26.

Dr. Hardy, who has taught Greek and history at the Seminary and is an assistant priest at St. Andrew's Church, Astoria, Queen's, passed the Harvard examinations when he was 10, entered Columbia at 12, won a Phi Beta Kappa Key at 14, received his Bachelor of Arts degree at 15 and his Master of Arts degree a year later.

Deciding to enter the ministry, he was graduated with the degree of Bachelor of Theology from the General Theological Seminary at 18. Two years later he received his Doctor of Philosophy from Columbia. Too young to be ordained a priest, he had to wait until two years ago, meanwhile teaching at the Seminary.

Hog Quotations In Peterborough

WEDNESDAY, MAY 23, 1934

Canada Packers quote:
Bacon hogs — F.O.B. $7.75; off truck, $7.90.
Selects, $1 per hog premium.
Sows 2½c off bacon prices.
Dressed Hogs— Head on, $12.50; headless $13.00.
Cream—No 1 (on truck) 20c.
No. 1, delivered, 21c.
Special, 2c per lb. premium.

RACE AGAINST DEATH

PHILADELPHIA, May 23. (CP). Hotel employees won a race against death by a nose—a guest's nose.

They halted George Haines of Woodfield, W.Va., as he snipped his nostrils with a pair of scissors in what police said was an attempt to end his life.

Doctors said the cuts were not serious.

and girls leaving school; and the

Although the government building subsidy was withdrawn last September construction in New Zealand continues to increase.

Costly Proof

OSHKOSH, Wis., May 23.—(CP). Motorcycle officer Irving Stilp is being reprimanded—not for his marksmanship, but for his choice of a place to display it.

A bar-keeper told Stilp he couldn't hit the broad side of a barn with his undersized revolver. Accepting the challenge, the officer smashed a beer glass on a window 50 paces away.

Now he has been deprived of his day off for the next five weeks.

SCOUT JAMBOREE ON VICTORIA DAY

Boy Scouts From Central Ontario Will Meet at Nassau.

Boy Scouts from all over Central Ontario district are to-morrow staging a big Victoria Day jamboree at the C.G.E. grounds at Nassau, under auspices of Peterborough Boy Scout Association, and the Association extend a cordial invitation to the general public to be present.

At a meeting of the Jamboree Committee, headed by Commissioner John T. Hornsby last evening, it was intimated that over 300 Boy Scouts are expected to gather here for a big afternoon and evening program of scoutcraft, sports, and games.

Besides some 150 Boy Scouts and Wolf Cubs that comprise the membership of the local Association, invitations to attend have been accepted by Scout Troops and Wolf Cub Packs throughout the district bounded by Oshawa, Stirling, Lindsay and Cobourg. It is believed that about fifty outside organisations will be represented.

H. C. Sootheran, president of the local Scout Association, in extending the invitation to the public to attend, said he wished to point out that the program is planned to provide both entertainment and instruction not only for the spectators but for the boys themselves. It is to be a well-balanced program, he said, consisting of first aid displays, fire laying, distance judging contests, and other scout tests and games, and is to conclude with a big camp fire entertainment at dusk.

QUICK PRINTING SERVICE Modern Plant

Have You, The "Can't Afford It" Habit ?

THE use of that phrase does not suggest the inability to buy so much as the desire to practice rigid economy . . . to save . . . to deny yourself needed and necessary commodities.

But Man, oh Man, and you, too, Madam, how better and more effectively can you practice economy and thrift than to buy when prices are at their lowest ebb in years? How more certainly can you insure economy than to replace worn or out-of-date furniture than when new is selling for one-third of what it sold for 15 years ago? Or to stock up on food products when they are 40% less than at any time since the war? Or clothing when $53 to-day will buy you what you paid $100 for in 1912?

What you really cannot afford to do is not buy because you cannot afford to miss to-day's low levels . . . prices that are an actual boon to reduced incomes . . . to the practice of sensible, far-sighted economy.

Sponsored by

The Examiner

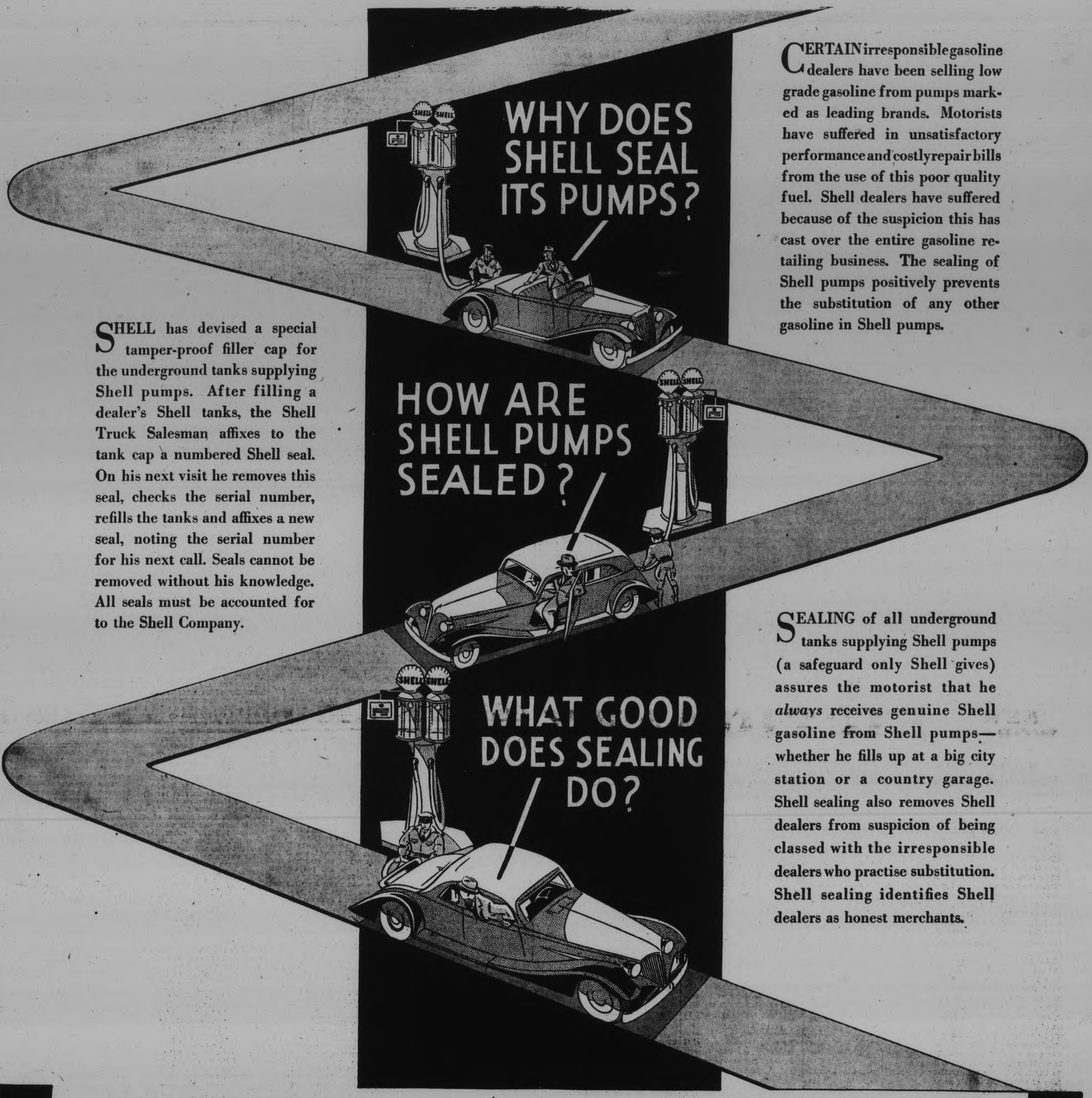

CERTAIN irresponsible gasoline dealers have been selling low grade gasoline from pumps marked as leading brands. Motorists have suffered in unsatisfactory performance and costly repair bills from the use of this poor quality fuel. Shell dealers have suffered because of the suspicion this has cast over the entire gasoline retailing business. The sealing of Shell pumps positively prevents the substitution of any other gasoline in Shell pumps.

SHELL has devised a special tamper-proof filler cap for the underground tanks supplying Shell pumps. After filling a dealer's Shell tanks, the Shell Truck Salesman affixes to the tank cap a numbered Shell seal. On his next visit he removes this seal, checks the serial number, refills the tanks and affixes a new seal, noting the serial number for his next call. Seals cannot be removed without his knowledge. All seals must be accounted for to the Shell Company.

SEALING of all underground tanks supplying Shell pumps (a safeguard only Shell gives) assures the motorist that he *always* receives genuine Shell gasoline from Shell pumps—whether he fills up at a big city station or a country garage. Shell sealing also removes Shell dealers from suspicion of being classed with the irresponsible dealers who practise substitution. Shell sealing identifies Shell dealers as honest merchants.

Sealed SHELL

Shell Motor Oil

Bottled and Sealed

at Shell Plants

You are safe from the dangerous substitution of low-grade or reclaimed oil when you insist on Shell Motor Oil. Shell Motor Oil is sold only in easily-identified Shell bottles which are filled and *sealed* at Shell plants—not at the dealers' or service stations. You are sure of getting the *quality* and the *grade* you ask for.

NO EXTRA COST

YOU CAN BE SURE OF SHELL

The Examiner

The Examiner is a Member of the Audit Bureau of Circulation
The Daily Examiner, published every lawful evening by The Peterborough Examiner, Limited. Office: 416 George Street. $6.00 per year Delivered in City. Out-of-town Subscribers by mail, $4.50 per year.
Member: Canadian Press, Limited; Audit Bureau of Circulation; Canadian Daily Newspapers Association.
Member: Ontario Associated Dailies. T. L. Ashton, manager, Canada Permanent Building, Toronto.
U.S. Advertising Representatives: Prudden, King & Prudden, Inc. Chicago, Seattle, San Francisco, Los Angeles, and New York City.
Advertising Rates on Application.
E. M. GLOVER: Managing Director.

'PHONES: Editorial 1601, Business Office 1600. Private Branch Exchange to all Departments

WEDNESDAY, MAY 23, 1934

A SAFE AND SANE HOLIDAY.

Victoria Day, the anniversary of the birth of the good Queen who sat so long on the British throne, is one of Canada's most popular holidays, coming as it does on the threshold of summer with the great outdoors calling upon the people of the Dominion to begin their program of warm weather activities.

It is the first day of picnics, the time of the first trip back to the summer cottage, a day of much travelling, and because of these things it can also become a day of tragedy for many unless care is the watchword of the public.

With the highways congested with holiday traffic, with thousands out on the water for the first time this season, with fireworks a feature of the day's celebration—these are all the ingredients for the producing of serious accidents unless the danger is averted by careful conduct.

Let us like sensible people make it a safe and sane holiday.

Let motorists drive with unusual caution, remembering the holiday conditions; let those who visit lake or river resorts be careful in their handling of boats, and let everybody who uses fireworks do so with due regard for their own safety and that of others.

If we all exercise proper precautions it will be a glorious holiday for Canadians generally, and there will be no tragic aftermath to cause mourning and suffering and to fill the newspapers of Friday with stories of Victoria Day accidents.

MUST BE LICENSED.

It might be well to draw public attention to the fact that at the recent session of the Legislature the Public Vehicles Act was amended so as to prohibit any persons but licensed public vehicle operators to advertise for passengers.

The following sub-section is the important part of the bill:

"No person shall solicit by means of advertising or otherwise undertake to arrange the transportation of passengers by means of a vehicle operated on a highway by, for or on behalf of any person who receives compensation for such transportation unless the person who, or for, or on behalf of whom the vehicle is operated is licensed under this act, or under any other act to operate such vehicle for compensation or hire."

Apparently this point has not been thoroughly understood; however, there is the law, and the newspapers of the province have been asked by the Motor Vehicles Branch of the Department of Highways to co-operate with the authorities by refusing advertisement from all save licensed public vehicle operators.

Those who are not in that category will save their own time and ours by not asking The Examiner to accept advertising that is under official ban.

SECTION 98 AND ARTICLE 58.

A. E. Smith, the Communist candidate in East York, who is billed to speak here to-night and will undoubtedly have something to say about Section 98 of the Canadian Criminal Code, a favorite subject of this vociferous advocate of a Canadian Soviet.

It would be interesting if Mr. Smith would at the same time tell his audience a little about Article 58 of the Soviet Criminal Code.

Under Section 98 eight Canadians after a trial by a jury of their peers have been sentenced to imprisonment.

Will Mr. Smith please say how many thousands of Russians have been executed and how many millions have been sent to concentration camps under Article 58? And this at the whim of the State Political Administrations or, in other words, the Ogpu without the semblance of a trial.

Mr. Smith usually howls to high heaven about freedom of speech in Canada.

Will he please tell his audience to-night how much freedom of speech there is in the country that he pictures as a second garden of Eden, and how long he would be permitted to attack Soviet institutions in Russia as he has been assailing the Canadian form of government in this country?

If Mr. Smith knows as much about conditions in the land of the Soviet as he professes to do, he should be quite well aware of the fact that anybody who agitated against the Russian Government, as he has against Canadian institutions, would find himself facing a firing squad or shut up for life in a Soviet slave camp.

PRISON CONDITIONS.

The attitude of the Globe toward the administration of Canada's penitentiaries is somewhat difficult to understand.

Months ago the Globe called for an investigation into prison conditions, and urged a number of reforms that it maintained were necessary.

Apparently some at least of these suggestions were carried out, and reports of impartial visitors to the penitentiaries were unanimous in the report that definite reforms had been made.

All at once a fresh riot breaks out among the inmates of the Portsmouth Penitentiary, and before order is restored a $50,000 fire is started by the convicts.

Once again the Globe calls for an inquiry, suggests that those in charge of prison administration have fallen down on their jobs and intimates that the reforms put into effect, many of them in line with its own suggestion, were a mistake.

There are many people who will feel that if there has been any mistake made it has been in making too many concessions to the prisoners, and who are certain that the latest riot is convincing proof that the hard-boiled type of criminal so numerous among our prison population does not understand or respond to generous treatment.

Those who hold this view will point to conditions in United States prisons where, in spite of many privileges, including radios, moving pictures and baseball games, riots and prison breaks are much more commonplace than in Canadian institutions.

Apparently the more we attempt to imitate prisons across the line in the matter of concessions the more we may expect riots and disturbances.

Prisoners are entitled to humane treatment, but after all they are behind bars because they have warred against society, and they cannot expect to be regarded as honored guests.

OUR NEW CITIZENS.

London this week gained twenty-five new citizens. This does not, however, indicate an increase in population. They came via the naturalization route.

Judge Wearing, before whom the applicants appeared for naturalization, was impressed with the class. They were about the finest group that had come before him for some time. A number of them were working hard and holding down good jobs, which prompted the judge to remark that they seemed to put some native Canadians to shame.

While these new Canadian citizens and British subjects will probably, for the most part, be able to stand on their own feet and make their own way in the land of their adoption, a gesture of recognition, a show of friendliness and an inclination to help on the part of those whose privilege it was to be born under the British flag will go a long way to make their lot easier and their pathway a little brighter.

It should be remembered that these newcomers did not always speak the English language. Some of them probably do not speak it very well yet, but that should be no barrier to our warmth of feeling for them. Indeed in some respects they are to be envied. They have the advantage of being able to speak two languages, and except for the people of the province of Quebec, comparatively few Canadians enjoy that advantage.

It may be well to remember that the reason some newcomers to this country have not made good has been traced to ignorance of the laws and customs of the country. We can do our part in helping them feel at home in their new land.—Stratford Beacon-Herald.

FRANCE AND WAR DEBTS.

While the United Kingdom has tacitly recognized her obligations to the United States, France has simply done nothing. She has defaulted the last few payments, simply saying she cannot pay, and therefore, will not. But France is in a special position which is not sufficiently recognized.

The European allies having obtained munitions, material and foodstuffs in the United States to fight Germany until such time as the United States was ready to take an active part in the war—which was not until 16 months after she declared herself against Germany—afterwards decided that Germany must be made to repay these loans. Accordingly they fixed reparation payments which proved to be greater than Germany could pay, and Germany only paid for some years by borrowing heavily from the countries to whom she was owing reparations, and from the United States. When Germany could not borrow any more she could not pay reparations on the full scale.

Then President Hoover, in the interest, as he thought, of the American creditors, declared a moratorium on German payments, without consulting France. This move ended reparations, leaving France in the position of owing her war debt to the United States, but by the action of the United States, she was deprived of the income from which she would have repaid that debt. Great Britain was consulted by Mr. Hoover right along, she having been the country that did the borrowing for the others. And Great Britain understood that if the reparations payments were to be reduced some 90 per cent., then the United States would meet the debtors to the same extent. As events turned, however, the United States did not carry out the complementary plan so far as war debts were concerned.

France considers she has a moral right to have her war debt reduced, and as the United States refuses to discuss that aspect, she has a sense of grievance. The United Kingdom has a claim to consideration, too, but if anything, the French claim is just a little bit stronger.—St. Thomas Times-Journal.

EDITORIAL NOTES AND COMMENT.

The duty of the hour for every elector is to make sure that his or her name is on the voters' list.

Premier Henry predicts that there will be 225 candidates in the field for the 90 Ontario ridings at the coming election. Line up, folks; there is no deposit needed.

A. E. Smith, who speaks here to-night, is the candidate of the Communist party in East York. That fact alone should be enough to show the kind of leadership local unemployed are being asked to follow.

In these columns yesterday it was stated that the city enumerators would complete their canvass on Friday night. As a matter of fact the enumerators have until Saturday night to complete their lists, owing to the Thursday holiday.

The C.C.F. party in Ontario declares that it is running its own show and has nothing whatever to do with any other party. Surely no one has ever seriously contended anything to the contrary.

What makes us think Dillinger isn't a good citizen is that he doesn't stay anywhere long enough to vote.—Detroit News.

Memorandum—A little note you write on a pad to make yourself wonder next day what you meant by it.—Richmond News-Leader.

About everything has now gone to Michigan from Edisons boyhood home at Vienna, Ont., except the old swimming hole.—Toronto Telegram.

The world is in better shape than it was, which is something we regret cannot be said of the girls' spring hats.—Toronto Saturday Night.

Banning Charlie Chaplin's films in Germany will do Hitler no good. Everybody knows where the Chancellor got his mustache.—Detroit Free Press.

An actress in her memoirs recalls the fact that her first husband proposed to her as she sat at the piano. Could she have been vamping?—London Sunday Pictorial.

The Class One railroads in the United States had net operating incomes, during March, of 392 per cent. over March of 1933. This is something for the motor to ponder during stalled moments.—Brantford Expositor.

THE OLD HOME TOWN

Registered U. S. Patent Office

By STANLEY

THE SPUN GLASS MYSTERY

A Tale of Scotland Yard

By A. FIELDING

(Continued from Yesterday.)

READ THIS FIRST

Talking to her sister Etta, Alysia Naylor is resentful over the approaching marriage of their cousin John Tait and Lucy Burnham, a widow, because the sisters will have to leave Tait's home where they have been living. They relate the news to Reggie Claridge, Alysia's fiance. At Alysia's suggestion Reggie agrees to go to Vichy where their wealthy Aunt Norah is stopping with her stepson, Tait, and his fiancee. Reggie is to try to win Lucy's attentions away from John and prevent the marriage. Lady Tait, who is "Aunt Norah" to the Naylor sisters and their brother, Claud, is seated in the hotel lobby at Vichy. Lady Tait and her friend, Lucy, whom she has met through an automobile accident, discuss the Naylor sisters.

(NOW GO ON WITH THE STORY)

CHAPTER 5

Back at the hotel, Lady Tait settled herself in the lounge to wait for her stepson, who was to pick up Lucy Burnham and take her for a drive to the heights around the hot, close, little town.

Suddenly she saw the young English woman to whom she had spoken in the bathing establishment come into the hall. She moved to the manager's desk and stood a moment waiting. Now that she could study it through her powerful lorgnette, Lady Tait, unenvious of the youth that she would not have again, if she could, liked the face even less than she had before. Give and take is the law of life. This girl belonged to the takers. Lady Tait doubted if she could ever give—unless it were something which she herself no longer wanted. The girl spoke to the reception clerk. Her words reached the elder woman. "Madame de Souza likes the rooms. I will register now."

At that instant John Tait came into the lounge. He was a tall, well-set-up man, looking a good deal less than his age, which was between 40 and 50. It was a determined-looking face, and yet with something about it that suggested the possibility of some hidden weakness. Lady Tait made an instinctive gesture at sight of him. John Tait, her dead husband's only son, and since her own son had died, the only son of the house, was as fond of her as she was of him. He did not see her now, but stood a moment, buying some cigarets. Then turning, he caught sight of the face still bent over the register.

Tait stood as though rooted to the spot. His stepmother smiled a trifle grimly. John had once spoken of himself to her as a case-hardened bachelor but that was just after he began to avoid Lady Ida, and Lady Tait had never taken him at that valuation. Quite the contrary, her private conviction was that Ida Westmacott must have made some very stupid blunder, otherwise any woman who was not positively ugly could lead John on a string.

Fortunately, he had rather a severe look and manner that quite misled strangers. But he had generally irreproachable manners. This absolutely gaping stare and pause in the middle of the hall was only to be excused by the girl's extreme good looks, but even so, Lady Tait wondered at it—just now, with Lucy Burnham under the same roof. Then she wondered a great deal more. He came a step towards the girl, a step which brought him close to her. Without looking up, still fingering a pen, her lips moved. Lady Tait watched the scene intently. The moving lips said something—gave some message. Tait nodded, his eyes swept around the lounge. When they caught sight of his stepmother she was apparently reading a novel. A moment later he stood beside her, smiling and cheery as ever, but he was quite pale, as she noted with sudden, swift suspicion.

"The sun was hot on the links," he said, as though conscious of his pallor. "I think for once I'll share your pernicious cup of before-lunch tea."

"What a lovely girl!" Lady Tait said, as she beckoned a waiter and gave the order. She looked deliberately across to the receptionist's desk. "English, I fancy. Who is she? Do you know?"

"Not the faintest idea," Tait said, rather shortly, and, with his back to the vision, he began to talk politics, a subject which Lady Tait as a rule loved. She answered a trifle at random now, but if her stepson felt a chill in the air, he gave no sign, unless he exerted himself more than usual to be agreeable, and he had great charm when he chose.

Lady Tait was not over-fond of unnecessary frankness. She considered it a very tiresome virtue, but a deliberate lie, such as he had just told her. . . . However, perhaps it was just as well. But it was a most extraordinary incident. . . . She knew well that there were two strains in the man, as there had always been in the boy. He was fond of work, ambitious, and endowed with the sense of worldly values which, as much as principles, helps to keep a man straight. This was the larger strain. But in all the Carfilds, and his mother was one of that ill-fated family, runs another streak, hidden most of the time, but now and then cropping out, a wild, reckless strain that had led to some black pages in the family annals. Of course there was very little of this strain in John, his stepmother hastily told herself. Still there was, yes, she must acknowledge it, there was a certain incalculable twist to him, a wild kicking up of his heels after a long and seemly trot along the beaten track, which had twice before, to her knowledge—and therefore doubtless more than twice in fact—nearly ruined his career. But he had also a very keen sense of honor. Perhaps it was a narrow streak, but it was very rigid. And that, she told herself with the wisdom of 70, was what counted in the long run. Not how wide, nor how high, but how inflexible, were the standards.

A minute later Lucy Burnham appeared. There was a look in John's eyes as he jumped to place a chair for her that quieted Lady Tait's dim alarm.

"I met such a lovely girl just now," Mrs. Burnham began—she looked like a girl herself under her big hat—"coming out of the lounge. I wonder if she is staying here?"

Neither of the two others made any reply. Lady Tait turned the talk to the drive up towards Royat.

John rose, and with a laughing word of excuse about the American bar, left them. He did not go towards the bar, but to the ballroom, deserted at this hour except for "the lovely girl" whom Lady Tait and Mrs. Burnham had both noticed. She was at the further end, where the orchestra usually played, ostensibly looking at the new ceiling.

"Mr. Tait," she began earnestly, as John joined her, "first of all, I'm here by the merest chance—with Mrs. de Souza, you know. But I was just going to write to you. You must help me out again. I've got to send in another £50 or he'll tell Mrs. de Souza, and I daren't risk that!"

John Tait said nothing. He stood looking gravely, searchingly at her with tight lips and brooding eyes. "And it's not only my own future that's at stake," the girl went on, as though desperate, her eyes big and pleading, "it's my father and mother too. I told you, when I had to ask you to pay the first time he threatened me, that my salary just lets them live." Her lips trembled, but Lady Tait would have noticed that her eyes did not soften. They were as calculating as a croupier's. She must have known it herself, for she dropped her glance swiftly to her beautifully manicured hands, whose shape was not worthy of the rest of her, for there was something cruel about the deep valley that outlined each polished, orange nail.

(To be continued.)

A Thought

The grand essentials of happiness are something to do, something to love, and something to hope for.

* * *

Opportunity does not force itself upon us. If we are not watching it slips by and we lose it forever.

One-Minute Pulpit

Our soul is escaped as a bird out of the snare of the fowlers: the snare is broken, and we are escaped. —Psalm 124:7

What's in The NAME

of Canadian Cities and Towns?

By FRANK H. WILLIAMS

CHATHAM N.B.

William Pitt, the great English statesman, gave his name to this New Brunswick city. Pitt then known as the Earl of Chatham, was reaching the peak of his popularity and renown, and the citizens honored him in 1800 by naming their village for him.

Approximately one hundred years ago, a company was formed of the citizens of the town, called the Land Improvement Co., and this company really laid out the present townsite.

Chatham was formally incorporated as a town by special act of parliament in 1896.

ALL OF US

(By Marshall Maslin.)

STRIVING IS LIVING

Somebody is always quoting, with approval, four lines written by a poet named Walter Savage Landor.

Quoting them as if they were wholly true and profound and contained a lesson for everybody. They were written when Landor, who lived from 1775 to 1864, was in his last years, a very old man who had lived a full life and was content. Here they are:

"I strove with none; for none was worth my strife,
Nature I loved and, next to Nature, Art;
I warmed both hands before the fire of life;
It sinks, and I am ready to depart."

This quatrain has one high virtue. It is easy to understand. The poet fought with no man, because he was never able to find any man worth fighting with. He loved nature—trees, flowers, the mountains, the sea. And he loved art—painting, sculpture, putting words together in shapely, truthful prose or poetry. You notice that he does not say lie lovedman, although he may not have thought it necessary to mention him, because man is a part of nature and the creator of art. For nearly 80 years he had warmed his hands before the flame of living, but at last it died down and instead of trying to build another fire he resigned himself to its extinction and, without complaint, said goodby.

The line that does not arouse my administration is the first: "I strove with none for none was worth my strife." And I wonder what was the poet's mind when he wrote these ten words. Did he despise men? Did he never meet his equal in this life never encounter some noble enemy, who challenged him to desperate battle? I don't understand just what he means by those words. I understand the small boy who comes up to his friend and says: "Want to wrestle?" But I don't understand who writes as his farewel message: "I strove with none; for none wah worth my strife."... Do you?

Straw Vote In Galt Goes Daylight Saving

GALT, Ont., May 23 (C.P.) — A straw vote on daylight saving for the months of July and August taken by the Kiwanis Club show a majority of 706 for the change.

The vote was an unsually heavy one for such a test of opinion, 2,341 for and 1,635 against. The vote resolved itself into a male-female affair, with the members of the fair sex providing the chief opposition. What action the City Council will take is unknown, but in view of the strong opposition, no change is expected.

Foreign Affairs

(By H. W. L. MAHOOD)

CZECHOSLOVAKIA

An article written by Dr. F. Pavlasck, Czechoslocak Consulate General, Montreal Quebec:—

On the 24th of May 1934 there will take place in the historic Vladislav Hall of Prague Castle a ceremoney rare it not unique in the history of European States. An old man of 84 will for the third time be elected head of the Czechoslovak State—an event which is not only greeted with enthusiasm by the Czechoslovaks but has the cordial sympathy of the numerically strong German minority in the country, and probably also has the concurrence of the Magyar and Polish minorities. For racial, political, class and religious differences disapear in face of the outstanding personality of Masaryk, in face of his noble political principles and his exalted moral tenets culminating in the purest humanity and service to the lofty ideals of truth goodness and justice.

The Grand Old Man of Europe—the personified ideal of Plato's head of a State—the champion of Truth—the apostle of Peace, Democracy and Humanity — the most perfect European — the Czech national Hero—a great man — all these and other epithets were applied in the world's press to President Masaryk on the occasion of his 80th birthday in 1930, and today it is scarcely possible to add more to these superlatives of administration and appreciation.

The life work of President Masaryk is truly stupendous. He will always be ranked among men who have made themselves famous, who have begun in poor and humble circumstances, who passed a youth full of hardships and trials, working their way through and upwards by their own powers, their amazing energy, their perseverance and determination, to ever higher aims. The son of an insignificant coachman on an imperial estate, himself starting life as a blacksmith's apprentice, he became a university professor, a member of Parliament and tribune of the people, the guide, the teacher, the philosopher of his nation whom he caused to pass through the stern school of self-criticism and self-discipline in order to prepare it for a struggle for liberty and independence and make it capable of taking its government into its own hands.

During the war Masaryk left his country and went aboard to organize there a revolutionary struggle against the obsolete Hapsburg Monarchy which had handed its subject peoples over to the domination of the Germans on the one hand and the Magyars on the other, and by its close alliance with Hohenzollern Germany had aggravated the menace to Europe and the whole world represented by Pan-German imperialism. The superhuman efforts of Masaryk were crowned with success. Just before Christmas 1918 he returned to his liberated country, the Czechoslovak Republic, as its first president, and a grateful nation bestowed on him the honorable title of "Liberator." The broad masses of the people never call him other than "Taticek Masaryk" (Dear Father Masaryk), expressing thus their love and filial affection.

For sixteen years Masaryk has directed the fortunes of the young Czechoslovak State with wise statesmanship, a firm will, and an endeavour to secure that the liberated nation shall remain faithful to the principles and ideals of democracy without which it would never have recovered its independence. The democracy of Masaryk is part and parcel of his personality, his conviction and world outlook, and therefore it is so profound, so unshakeable and so full of confidence in the future, even though the contemporary situation of Europe is under a cloud and would justify pessimism rather than optimism, especially in respect of the future of democracy. Masaryk is convinced that of all systems of government ever yet devised by man, democracy is the best and most suitable, that it is best fitted for mankind at a stage of general culture where respect for the individual, and for his inalienable personal, political and civic rights is practically axiomatic.

Australia is increasing its purchases of American farm machinery.

THALIA MASSIE RETURNS HOME

Refuses to Discuss Her Suicide Attempt on Voyage to Italy.

GREETED BY FATHER.

JERSEY CITY, N.J., May 23 (AP) —Close-mouthed, answering questions in monosyllables, Thalia Fortescue Massie, central figure in the sensational Honolulu attack case, returned from Italy to-day.

She was met by her father and mother, Major and Mrs. Granville Fortescue, and her sister Helene.

Major Fortescue threw his arms around his daughter, kissed her, and asked: "How are you, darling?"

Mrs. Massie declined to discuss her suicide attempt on board the Geno-bound steamship a few months after she was divorced from her husband, Lieut. Thomas H. Massie.

Ship's officers said that Mrs. Massie appeared in good spirits on the voyage, playing cards and attending cocktail parties.

IN DAYS GONE BY

Items Taken From Old Fyles of The Examiner

MAY 23, 1924

The Quaker Oats Co. plans to enlarge its playground and convert the old raceway into tennis courts ....Cyril Rice, famous boy soloist from "The Little Church Around the Corner" in New York, will sing at St. John's Parish House here next Monday evening.

MAY 23, 1914

A Norwood woman ended her life with poison in a local cemetery this morning, being a victim of melancholia since her husband's death.. ..A retired Fire Department horse in pasture vaulted the fence and responded to a fire alarm here today.

MAY 23, 1904

Lord Dundonald and his staff from Toronto will tour the city in carriages on their visit here May 24th....The G.T.R. round-trip fare from here to the St. Louis Exposition, with stopover privileges, is only $21.50.

Inspector Orders Aged Cow Destroyed

On a recent visit to Havelock district, Dr. Thomas Johnston, V.S., Humane Society inspector, ordered an aged cow destroyed. He conducted a post-mortem, which showed a watery condition of the blood.

Owned by J. W. Stillman of Havelock, the animal was in the possession of Grant Clark, against whom a complaint had been laid in respect to the condition of the animal. The inspector told The Examiner he found no evidence of cruelty; the animal had been properly fed and cared for. The condition from which the aimal was suffering resulted after the animal gave birth to twin calves in March last. One of the calves survived.

Farmer Is Hanged For Murdering Wife

WINNIPEG, May 23 (C.P.) — Andrew Orichowski walked to the gallows yesterday to expiate the murder of his wife, Sophie, Oct. 23 last. He was hanged at Headingly jail at 7.35 a.m. C.S.T. (9.35 a.m. E.D.T.).

It was the second hanging to take place within two days. Soon after dawn Monday Julian Komarnicki went to the scaffold for the murder of Gilbert "Shorty" McQuade, lumberman.

Mrs. Orichowski was found, badly battered about the head, in the granary of the farm of Steve Woychyshyn, at Maleb, Man., with whom the Orichowkis were living. Witnesses at the trial said Orichowski admitted slaying his wife.

She was removed to hospital at Teulon, Man., where she died.

A jury under Mr. Justice A. K. Dysart convicted Orichowski.

New World DICTIONARY Based on the Original Webster

COUPON

Clip 3 Coupons on consecutive days and present or mail same to this paper with 98c

This new high class up-to-date Dictionary is far in advance of any similar volume heretofore distributed by newspapers. Larger page, more words to page, more pages and contains many thousands more words, many new words not published in any other Dictionary. Unquestioned for Scholarship. Durably bound in dark green textile leather, gold stamping.

Special—To get it bound in embossed art cover, maroon and old gold, with full gold edges and thumb indexed, send $1.09 extra.

NAME .....

ADDRESS .....

.....

Toronto Mines Move Aimlessly - Little Industrial Trade

MARKET QUOTATIONS

QUOTATIONS COMPLETE TO CLOSING TIME

Toronto Stocks
BIGGAR & CRAWFORD

	High	Low	Close
Con. Bak.	8¾-10..		..
Brit. Am. Oil	14⅜	14⅛	14⅛
Beaunharnois	7	7	7
Can. Bread	2⅝-3½.		..
Bldg. Prods.	20¾-2 ..		..
Bell Tel.	117⅛	117⅛	117½
Burt. F.N.	32	32	32
Can. Bud.	8⅝	..	..
Brew Corpn.	9	8⅞	8⅞
B.C. Power	28¼	..	..
Can. Cement	7½	7⅜	7½
C.P.R.	15⅞	15½	15¾
Can. Dredge	22½	22	22
Can. C. and F.	5⅝	..	..
Can. Malt	32⅜	31⅝	32
Can. Canners	6	..	..
Can. Oil	14	14	14
Cockshutt	7	..	..
Dom. Bridge	33¾	..	..
Dist. Seagram	15⅝	15¼	14¼
Ford	21	20½	20⅝
C.G.E.	140-60	..	..
Can. Gypsum	6	6	6
Con. Gas	182	..	..
Walkers G.W.	31⅞	31⅝	31⅝
Int. Nickel	2670	2630	2660
Goodyear	114	114	114
Ham. Bridge	5½-6 ..		..
Int. Util. A	3¼-4 ..		..
Int. Util. B	80 ..		..
Ind. Alcohol	10⅞	10⅝	10⅝
Imp. Oil	14⅜	14⅛	14⅛
Con. Smelt.	152	151	151½
Laura S.	56-6½ ..		..
Loblaw	17	16⅞	16⅞
McGill	13	13	13
Massey H.	5	5	5
Moore Corp.	16-17 ..		..
Page Hersey	68	..	..
Pressed Metal	15	..	..
Photo Eng.	19	..	..
Int. Pete.	26⅝	26⅜	26½
Std. Steel	6	6	6
Sup. Petro.	23	23	23
Can. Vinegar	26	..	..
Tip Top	9s	..	..
W'peg Elect.	2⅞b	..	..
Wineries	6⅜	..	..
Weston's	37	37	37
Steel of Can.	36	..	..
Brazilian	9⅞	9⅜	9⅜

New York Stocks
BIGGAR & CRAWFORD

	High	Low	Close
Atchison	52¾	52	52¾
Auburn Auto	34½	32⅝	33⅝
Allied Chem.	132	130½	130½
Am. Can.	93	91½	93
Am. Smelting	39	38⅛	38⅛
Am. Rad. & S.S.	13⅞	13½	13⅜
Am. and F Power	7⅜	..	..
Am. Tel. & Tel.	115½	112⅝	112⅞
Am. Roll. Mills.	18	17⅛	17½
Anaconda Cop.	14⅜	14¼	14¼
Balt. & Ohio	23⅛	22⅜	22⅝
Baldwin Loco.	10⅝	..	..
Bordens	24⅞	24	24
Byers, A. M.	20½	..	..
Bendix Avn.	15	14⅝	14⅝
Bethlehem Steel	33⅝	32¼	32¼
Briggs	16⅞	16⅛	16⅛
Canada Dry	21⅝	..	..
Can. Pacific	16	15⅜	16
Case, J. I.	48½	48	48½
Chrysler	38½	37½	38
Columbus Gas.	12⅝	12½	12½
Com. Solvents	22⅛	21⅝	22⅛
Dupont	83	81½	82¼
Elec. B. & Share.	14⅛	13⅝	14
Elect Auto L.	21	20⅝	20¾
Freeport Texas	39	38½	39
Gen. Electric	19⅜	19⅛	19⅜
Gen. Food Prods.	31⅜	31⅜	31⅜
Gen. Motors	31⅞	31¼	31½
Gillette Saf. Raz.	10¼	..	..
Goodyear	28¼	27½	27⅞
Hudson Motors	13¼	13	13
Int. Harvester	32¼	32	32
Int Nickel	26⅝	26⅜	26⅝
Int Tel & Tel	12⅜	12¼	12⅜
Johns-Manville	47¼	47	47
Mont. Ward	24¼	23½	24
Mack Truck	25	24⅛	24⅛
Nash Motors	16⅝	..	..
N.Y. Central	27½	26⅝	27⅜
Nat. Biscuit	34	33½	33¾
Nor. American	16¼	16⅛	16¼
Phillips Pete	18	17½	18
Pack Motors	4⅛	4	4
Pe. Ry.	30⅝	30⅜	30⅝
Radio Corp.	7⅜	7¼	7¼
Sears-Roebuck	41⅝	40½	40⅝
Simmons Bed	16	..	..
Stan Brands	19⅞	19½	19½
Stan Gas & Elec	10⅝	..	..
St Oil of N.J.	42¾	42⅜	42⅝
Socony-Vac.	15⅝	15⅜	15⅝
Studebaker	5	..	..
South. Pacific	21½	20⅞	21⅛
Texas Corp	24¼	23⅝	23⅞
Timken Roll B.	29	28¼	28⅝
Texas Gulf Sulp.	33⅞	32½	32½
Union Pacific	122	120½	120½
Union Carb.	38⅝	38	38⅜
United Corp	5¼	5⅛	5¼
U.S. Rubber	18⅜	18⅛	18½
U.S. Steel	40⅝	39¼	39⅝
Vanadium Corp	19	..	..
Westinghouse	32⅝	31½	32
Warner Bros	5⅜	5⅛	5⅜
Yellow Cab	4½	..	..
Woolworth	49½	48⅞	49½

Bank Clearings

May 23, 1934.

Peterborough	$490,024
Brantford	$586,610
Hamilton	$3,145,133
Kingston	$345,912
Toronto	$83,636,343
Windsor	$2,024,523

$34.73 GOLD AT LONDON

MONTREAL, May 23. —(CP) — Bar gold in London off one cent at $34.73 an ounce in Canadian funds, 136s 6½d in British funds. The fixed $35 Washington price amounted $34.95 in Canadian.

Toronto Mining
WATSON, WALLACE AND CO.

	High	Low	Close
Acme Oil	24	24	24
Ajax Oil	107	107	107
Ashley Gold	105	102	104
Algoma	12½	12	12⅛
Amity	2⅛	2	2
Bagamac	15	11	13½
Base Metals	150	145	145
Barry Hollinger	13	12	12½
Bobjo	44	42	43
Braylorne	1300	1300	1300
B. R. X.	99	95	95
Bunker Hill	2⅞	2½	2½
Brownlee	3½	3	3
Canadian Kirk	8	7½	8
Chem Research	200	195	195
Central Patricia	65	63	63
Cen Manitoba	8½	....	....
Coast Copper	450A	....	....
Cassels Treth	62	57	57
Dalhousie Oil	41	....	....
Dome	3775	....	....
Dom Explorers	4⅞	....	....
Eldorado	254	245	250
Falconbridge	385	382	385
Fed Kirk	6	....	....
Hollinger	1745	1710	1710
Home Oil	131	130	130
Howey	130	125	126
Hudson Bay	1290	....	....
Columario	32	30	32
Kirk Hudson	72	....	....
Kirk Lake	50	49	49
Gunnar	143	137	140
Greene Sto	76	73	74
Little Long Lac	430	420	425
Park Hill	55	53	54
Read Authier	105	100	103
Halcrow	22	20	21½
Paymaster	26	25	25
God's Lake	140	135	135
Granada	63	60	60
Harker	11	10	10
Jackson Manion	8¾	7¾	8⅜
Stadacona	31	30	31
Lakeshore	5050	5000	5000
Lee Gold	14	13	14
McIntyre	4350	4300	4300
Macassa	255	250	251
Maple Leaf	40	37½	38
Malartic	62	6	60½
Mining Corp.	190	185	185
Malartic	62	60	60½
Moffat-Hall	5	4¾	4¾
McMillan	64	63	64
McVit.-Graham	50	46	48
McWatters	40	40	40
McKenzie	120	117	119
Noranda	4300	4225	4275
North. Canada	27	25	25
Nipissing	209	205	205
S. Tiblemont	12	10	11⅞
Pend-Oreille	86	85	85
Pioneer	1285	1275	1285
Premier	130	127	130
Reno Gold	90	85	85
Ribago	1⅛	..	..
Sherrit-Gordon	103	100	102
Siscoe	217	215	216
San Antonio	395	380	385
Sudbury-Basin	172	170	170
St. Anthony	47	45	46
Sylvanite	260	257	260
Tech-Hughes	610	605	605
Towagamac	60½	56½	56½
Thompson Cad.	50	48	49
Ventures	88	88	88
Waite Amulet	120	120	120
Wayside	37	35	36
Wright-Harg.	875	870	870
Wainwright	73	70	70
White Eagle	35	33	33

Unlisted—
Alschbach—7 asked.
Beattie—110-115.
Bathurst—3-4½.
Smelter Gold—28-29¼.
Pickle Crow—73-78.
St. Bear Dev.—25 26.
Young Davidson—28-33
Toburn—135-145.
Red Lake Gold Shore—35 asked.
McLeod Cockshutt—35-40.
Longlac Lagoon—30-32.
Sales—791,000.

Grain Quotations
LEEMING AND LEEMING
Phones 2786 and 2787

Chicago—	July	Sept.	May.
High	89⅞	90	91¼
Low	87⅞	88⅝	89⅜
Close	88⅞	89⅜	90⅜
Winnipeg—	**July.**	**Oct.**	**May.**
High	72⅜	74	71¼
Low	70½	72¼	69½
Close	71½	73¼	70½

F. J. AUDET IS PRESIDENT OF HISTORICAL SOCIETY

MONTREAL, May 23 (C.P.). — Delegates to the annual meetiig of the Canadian Historical Society were returning to their homes today following a two-day session. The convention was brought to a close last night with the election of officers for the coming year. F. J Audet, Ottawa, was elected president, and E R. Adair, McGill University, vice-president.

At the final session last night an address was given by Andrew A. Marchbin, Ottawa, who refuted the popular belief Sir Wilfrid Laurier was responsible for inducing Southern Europeans to immigrate to Canada. The idea first started with the Conservative Government of Sir John A. Macdonald, and the Liberals developed the plan, he said.

Papers were read by D. C. Harvey, archivist of Nova Scotia, and Prof. Duncan MacArthur, of Queen's University, retiring president.

GAS KILLS THREE

FLEMINGTON, N.J., May 23 (AP) —Three men were killed to-day by poison gas in a vinegar vat one had been assigned to clean.

Two of the men, employees of the New Jersey Cider Vinegar Works, died in rescue attempts.

The victims were Andrew Scharo, 25, of Croton; Fred Guta, 35, of High Bridge, and Otto Bock, 35, of Brooklyn.

LIGHT LOSSES AT LIST CLOSE

Distillery, Oil and Food Issues Display Firming Tendency.

TRADERS CAUTIOUS.

TORONTO, May 23 (C.P.). — Looking forward to the holiday tomorrow, traders on the industrial section of the Toronto Stock Exchange took on new commitments very cautiously to-day and the result was a slight preponderance of narrow losses at the close. Volume hovered around the lowest levels of the year. Distillery, oil, and food stocks displayed a firming tendency late in the session.

Interlisted leaders reflected mildly the hesitant movements on the New York market. Nickel worked down to 26.25, but recovered to 26.60, where it showed a net loss of 15 cents. Ford A took a loss of ⅝ and C.P.R. and Brazilian closed only ⅛ lower each. Consolidated Smelters eased down 1½ to 151½.

Livestock-Produce Quotations

TORONTO CHEESE

TORONTO, May 23 (C.P.)—The Toronto Wholesale Cheese Market was steady to-day with dealers buying large, colored, paraffined and government graded at 9½c.

Wholesalers offered cheese to retailers at the following prices:

New—Large, 11c; twins, 11¼c; triplets, 11½c. Medium—Large, 15½c; twins, 15¾c; triplets, 16c. Old—Large, 17½c; twins, 17¾c; triplets, 18c.

FRUITS AND VEGETABLES.

TORONTO, May 23 (C.P.)—Wholesale prices on fruit and vegetables as supplied by White and Co., were reported unchanged today with the exception of the following: Canadian asparagus, 11 qt. basket, $1 to $1.25; Florida celery, four and six doz. $5; Kentucky Aroma strawberries, 24 qt. case, $4.25 to $4.50.

TORONTO PRODUCE

TORONTO, May 23 (C.P.)—Wholesale prices on produce delivered at Toronto, as supplied by the United Farmers Co-operative Co. here to-day were:

Eggs—Grade A-large, doz., 17c; grade A-medium, 15c; grade "C" 14c.

Churning Cream— No. 1 lb., 21c; No. 2, lb., 19c. Butter—No. 1, solids, lb., 20¼c; No. 2, 19¾c.

Ontario Cobbler potatoes, bag, 85 cents.

MONTREAL PRODUCE.

MONTREAL, May 23.—(C.P.) — Eggs, grade A large 20½c; grade A medium, 19½c; grade B 18½c; grade C 17-17½c. Butter: No. 1, 19¾-20c. Cheese Ont. colored 9½-¾c. Potatoes: Quebec's, 80 lbs., 75-80c; N.B. Mts. 80 lbs. 85-90c; N. B fancy, 10 lbs. 15-16c; N.B. fancy bakers, 15 lbs., 25-26c; P.E.I. Mts. 90 lbs., 95c-$1.00.

ONTARIO HOG PRICES.

TORONTO, May 23.— (C.P.)—Bacon hog prices were generally higher in Ontario market points today, packers paying as high as $8 hundredweight f.o.b. shipping point.

To-day's prices: Brantford, $7.90, up 5; London, $7.85, up 10; Peterborough, $7.75, unchanged; Kitchener, $8, unehanged; Hull, Que., $8.25, unchanged.

LIVESTOCK QUOTATIONS

Calf quotations remained unchanged with the exception of common to medium, which were quoted from $3 to $5.

Sheep, good light, $3.50 to $4.50; heavies, $2.50 to $3; culls, $1.50 to $2.

Hogs, off car basis, selects, $1 premium; bacons, $8.75; butchers $1 discount; heavies $1.50 discount; lights and feeders $1.50 discount; sows $5.75.

TORONTO LIVESTOCK.

TORONTO, May 23 (C.P.). — Hogs made their second gain of the week by gaining 10 cents on the Toronto livestock market this afternoon to sell 25c higher for the week. Drops in cattle and sheep, however, offset the gain, the former losing 10 to 15 cents on all grades and the latter 50 cents. Calves were unchanged, while lambs sold steady.

Receipts as reported by the Dominion livestock branch were: Cattle 430, calves 710, hogs 1,280, sheep and lambs 530.

Fair to good weighty steers sold from $4.75 to $5.75, while butcher cattle ranged from $4 to $5.35. Good, light cows brought $3.50 to $4, with heavies not wanted. Bulls brought $2.50 to $3.50 and choice fed calves $6 to $6.40.

Hogs gained 10 to 15 cents to sell at $8 f.o.b. for bacons, $8.75 off truck and $8.75 off car. The division had opened unsettled with indications of steady market. Calves went unchanged at $4 to $6 for the majority, with a few tops at $6.50. Thin light calves sold as low as $3.

Good feed-lot lambs brought $10 cwt., while spring lambs sold at $4 to $9 each, with a few choice up to $11 and $12 cwt. Sheep sold slowly and 50 cents lower at $1.50 to $4.50 cwt.

Launch "Rainbow" Defender Of The America's Cup

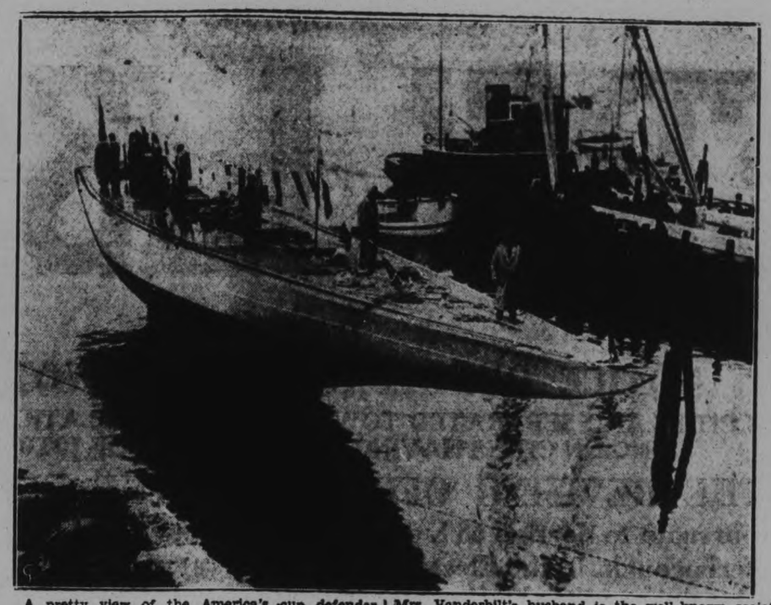

A pretty view of the America's cup defender, the yacht "Rainbow", as she slid down the ways of the Herreshoff ship yard at Bristol, Rhode Island, after being christened by Mrs. Harold S. Vanderbilt. Mrs. Vanderbilt's husband is the well-known society sportsman who heads the syndicate which built the craft in response to the challenge thrown down by T. O. M. Sopwith the British sportsman, who built "Endeavour" to challenger for the historic cup.

Foreign Comment On Silver Plan

(By the Canadian Press)

Word capitals turned a speculative eye today upon President Roosevelt's proposal to the United States Congress for a bimetallic basis for currency. High lights of the foreign comment follow.

LONDON—The Post said "Events alone can show whether the whole project is anything more than a destroying manoeuvre to put silver on the shelf."

THE TIMES — "It is extremely doubtful how far prices will be affected by manipulating the metallic content of the currency unit."

ROME—How the new American metallic standard might affect war debt payments interested Italy. It was said that if Italy could save money by paying in silver she would do so. In any event, however, only a 10 percent token payment is planned June 15.

PARIS—"Silver," said a government spokesman, "is political rather than a financial question. France is not interested." The spokesman said the move would have no effect on the war debts question.

BERLIN—Official comment was withheld. The Lokal Anzeiger, commenting on the president's suggestion of an international bimetallic standard, expressed doubt that an agreement to use both silver and gold could be reached. The Allgemeine Zeitung observed:

"The practical effects cannot be judged before it is known how far the president will utilize his authorities."

MEXICO, D.F. — The Mexican silver market showed no definite reaction to the Roosevelt message. The opinion was expressed that traders were awaiting definite legislation at Washington.

SHIP OFFICIAL OBJECTS TO PAYING 2 WIRELESS MEN ON EACH CRAFT

Point Arises on New Bill Aiming to Increase Great Lake Safety.

CONTENTIOUS CLAUSE.

OTTAWA, May 23 (C.P.).—Safety of life on the Great Lakes was the chief concern of the Senate Committee on Banking and Commerce to-day, in considering the voluminous shipping bill introduced by Senator Arthur Meighen.

The bill provides for two wireless operators as well as radio equipment aboard freighters on the Great Lakes. Passenger ships now carry the operators, the freighters have the wireless, but no operators. The law provides that members of the crew other than operators shall not operate the wireless.

Wireless telephones will be installed on all lake freighters in the near future, stated R. Brock Thomson, Montreal, secretary of the Canada Steamship Lines, who objected to the provision of two wireless operators on each freighter. "We have the equipment on all our ships, have had it for 20 years," said Mr. Thomson, "but we object to paying two operators $140 a month for doing nothing."

The provision will be further considered to-day.

Canada Steamships made representations to the Senate Committee for changes in 26 sections of the bill's 660 sections. The bill is the most voluminous pieces of legislation to be intrduced during the present session. The representations dealt mainly with separate provisions for ships on inland waters as distinct from ocean and coastal navigation.

Separate Garnet Plan Is Approved

OTTAWA, May 23 (C.P.).— English co-operative societies, importing and milling Canadian wheat, went on record yesterday before the Common Agriculture Committee, as definitely favoring a separate grade for Garnet wheat. The English co-operatives were represented by their Canadian buyer, R. T. Jackson, of Montreal.

Although on the stand over an hour and giving the committee considerable details as to the co-operatives purchasing methods in Canada, Mr. Jackson was unable to elaborate on the co-operatives' attitude toward Garnet. He was not in a position to define how the co-operatives arrived at their conclusions or the reasons for their attitude, but this attitude was stated emphatically.

Market Closing On All Exchanges

WALL STREET.

NEW YORK, May 23 (C.P.). — Stocks moved quietly lower to-day, influenced by selling in steel shares and others. Silver issues eased with the general market. American Telephone sagged more than 2 points in the late dealings. Bethlehem yielded almost as much. U.S. Steel, Chrysler, and U.S. Smelting lost a point or more each.

Transfers approximated 750,000 shares.

WIDER CONTROL OF INDUSTRIES

(Continued from Page 1)

competitors would be permitted.

The general picture painted by the Toronto manufacturer doubtless would have brought oratorical fire on his head a few years ago by the trust-busters and those opposed to combines. But the committee today did not seem to be amazed by his proposals, apparently taking everything in stride.

Cash Bonds Posted

Cash bonds ranging from $10,000 to $75,000 are posted by members of the Rubber Association of Canada as guarantees they will maintain prices and adhere to business ethics, the Parliamentary Mass Buying Committee was told to-day. Eight rubber footwear manufacturers, all from Ontario, form the association.

Officials of the association told the committee that distributors of footwear secured discounts ranging from twelve to six per cent, based on volume and other considerations. The association set the discounts and each member observed them, fearing his bond would be taken if he failed.

PROBE SAVES $100,000

TORONTO, May 23 (CP)—Investigation instituted five weeks ago into receipt of civic relief will save the City of Toronto approximately $100,000 department officials estimated to-day.

In a statement issued to-day the Department of Civic Relief showed 972 families had been cut off the lists as undeserving of relief, while 729 others were reduced to partial relief. Total number on relief at week ending May 19 were 23,996, the statement showed.

SILVERS LOSE LIGHT SELLING

Toronto Market Accepts New Yorks Interpretation of U. S. Silver Legislation.

GOLDS ALSO DECLINE.

TORONTO, May 23.—(CP)—Mining share moved aimlessly today, following the New York market down a short distance in the morning session and firming moderately in the afternoon. Narrow recessions were general at the close. Accepting New York's interpretation of the U. S. silver legislation, the white metal group lost ground but selling was in small proportions. Losses up to 50 cents were registered in the gold and base metal shares for the day.

Noranda came in for good buying in the morning but fell back with the general market around noon. The close at 42.50 was off 35 cents net. Base Metals Corporation, Hudson Bay, Sudbury Basin and Sherritt Gordon all finished down in small amounts.

Price variations in the senior gold group were insignificant at the close, early recessions having been almost entirely recovered. Wright Hargreaves and Hollinger were off about 15 cents each, McIntyre 10 and pioneer and Lake Shore about 50 cents each.

Market Briefs
as Received Over Wire
LEEMING AND LEEMING
Phones 2786—2787

NEW YORK, May 23.— Leaving out of account the special interest of those who have been carrying speculative position in silver, the proposed legislation is fundamentally of inflationary character. The silver bloc ants speedy action and it should not be overlooked that the Presidents message continues a resurrection of the familiar phrase "stabilizing the purchasing and debt paying power of our money on a more equitable level" and one gathers from the President's message of yesterday that he still considers dollar manipulation the route to a dollar of increased debt paying power. This is inflationary. Although the snap judgment of the stock market was that the silver bill was disappointing and stock were to be sold, the broad underlying tenor of the message should be given more than momentary thought, and I regard the message as fundamentally inflationary. For my part there is enough prospect of inflation in the indefinite future to warrant considering some stocks as in a buying area on this setback. There are five stocks to which we shall give be as follows: American Smelt. attention and our buying areas will 37⅛-38⅛; Atlantic Ref. 23⅛-24⅛; Cerro De Pasco 32½-33½; Phillips Pete 16½ to 17½ and Schealey 25⅛ to 26½.

BOND LIST
WATSON, WALLACE & CO.

Dominion of Canada	
1936	105½-106
1937	110 -110⅝
1941	108⅝-109
1952	102½-102¾
1958	105½-105⅞
Province of Ontario	
1948	110¼-111

EXCHANGE

Exchange rates at 3 p.m. E.D.T. to-day were:

Pound sterling in Montreal..5.08⅛
U. S. dollar in Montreal.... 99⅞
Pound sterling in New York..5.08⅝
Canadian dollar in N. York..1.00⅛

Races — Entries — Selections Comment — Results

Woodbine Entries

(For Thursday, May 24)

First Race.

$800, Parkwood Plate, two-year-old maidens, four and a half furlongs (6):

Bandalore 112, Sun Cheviot 112, Joel C 108, Donna Julia 112, A-Tolimata 112, A-Happy Tom 112.

A-S. W. Labrot entry.

Second Race.

$800, Rideau Plate, claiming four-year-olds and up, six furlongs (12-3):

Dark War 111, Peggy J. 105, Fire Brigade 107, Bylona 113, Wacket 107, Bubbling Out 110, X-Canterbury Rain 103, Reflecting 107, Protractor 110, Centermarch 107, Mild 111, Boocap 105; also eligible: Dark Altos 108, Swagger Stick 110, White Thorn 116.

Third Race.

$800, Rideau Plate (Second Division), claiming four-year-olds and up, six furlongs (12-2):

Yellow Metal 111, Friar Cliff 107, Single A 107, Satin Eagle 105, Cudgeldoe 105, Bold Bendigo 110, Royal Rancher 106, Hernando 113, Revonah 113, Blue Damsel 111, Seemego 108, X-St. Nicks 109; also eligible: Top Hattie 108, Caerleon 113.

Fourth Race.

$1,500, Victoria Stakes, two-year-olds, five furlongs (6):

Zay 103, Husky Lass 107, Foreign Lady 112, Ouragan 112, Little Dinah 109, Idle Victory 109.

Fifth Race.

$800, Argyle Plate, claiming four-year-olds and up, one mile and sixteenth (12-1):

Sorcery 105, Companion 105, Musing 109, Energetic Boy 111, Double Dare 107, Jane Ellen 105, X-Koenig's Mark II. 103, Mrs. Foster 103, Chat Eagle 114, X-Don Tasker 105, Sun Envoy 109, Sir Byron 109; also eligible: Lone Hand 111.

Sixth Race.

$800, Rosedale Plate, claiming 3-year-olds and up, foaled in Canada, one mile and a sixteenth (7):

Aymond 117, Bethankful 117, River Sceptre 103, Happy Hopes 117, Quatra Bras 114, Gold Coinage 106, X-Acajou 104.

Seventh Race.

$800, Leamington Plate, claiming three-year-olds, one mile and 70 yards (7):

Canny Scot 112, Tremolo 112, Chips 113, Cold Spill 104, Dunsprite 108, Mindreader 107, Pot au Mint 104.

X-A.A.C. Clear and fast.

TORY MANIFESTO PARTLY STOLEN

(Continued from Page 1)

the rates of interest from five and one half percent to five percent on loans from the agricultural development board. Long ago we promised to reduce these rates and all other interest rates.

Interest Rates

"If Henry had been consistent in regard to this promise he would have started reducing the rates on government loans, but instead he took good care to issue a $40,000,000 loan recently in such a way he has set a rate of interest far in excess of current rates, as is evidenced in the present price of bonds.

"Henry has another humorous dying pledge in the manifesto. The definite proposal to the Ontario Hydro-Electric Power Commission to study the possibility of a zoning system with a view to reducing the spread in cost of service between rural, urban, town and city consumers.

"Again Mr. Henry is stealing out of our bag. I have said repeatedly there is too much difference between city and rural rates. I have said the greatest potential market for the Hydro is the country and we are going to extend the rural service. I repeatedly have criticized the 20 years contract system enforced by the Hydro on rural users, and, at last, the government promised to reduce it to a five-year contract that could be broken by a one year notice. We will do away even with the five year compulsory contract for rural users. They should be on the same footing as city customers.

Not Consistent

"Mr. Henry is not consistent and he can't fool the people with these last a la Bennett promises before an election. In fact, he is becoming promiser even than Bennett. He and his party has had complete and autocratic control of Ontario for 10 years and if he had been in earnest he would have done all these things he now promises long ago, and not have left them till the eve of an election. His government is going to be judged by the people of Ontario by his performances in the legislature during the past years, not on his pledges on the brink of an election."

CASTLE BOMBED

VIENNA, May 23 (AP)—A bomb exploded to-day in the courtyard of Staruemberg Castle in Waxenberg, Upper Austria, home of Prince Ernst Von Starhemberg, Vice-Chancellor of Austria and leader of the Fascist Heimwehr.

The chapel of the castle was damaged severely and many of the windows of the castle itself were shattered.

Authorities said they suspected Nazis of setting off the bomb.

MURRAY'S SELECTIONS

AT WOODBINE

First Race—	**Second Race—**
Tolimata	Protractor
Donna Julia	Dark War
Bandalore	Wacket
Third Race—	**Fourth Race—**
Hernando	Ouragan
St. Nick	Idle Victory
Revonah	Foreign Lady
Fifth Race—	**Sixth Race—**
Musing	Aymond
Sir Byron	Quatra Bras
Mrs. Foster	Happey Hopes
Seventh Race—	
Canny Scot	
Tremolo	
Pot Au Mint	

WOODBINE SCRATCHES

1.—Belle Fuller.
2.—Revonah, Flying Heels II, Swagger Stick, Blue Damsel, Wacket, Dar War.
4.—Sam Worthy.
6.—Mysterious Nell, Pot Au Mint.

Woodbine Results

FIRST RACE

$800, Patricia Pate, claiming, two-year-old maidens, foaled in Canada, 4½ furlongs.

Lipton, 111, (Barnes) $11.55, $6.15. $4.90.

Rock Jug, 105, (Madeley) $7.20, $5.00.

Smoke Ring, 106, (Wall) $6.60. Time :56 1-5.

Illuminera, Worthy Choice, Russell H., x-Vial, x-Fine Feathers, x-Crystal Beach, Andante, Lineman also ran. x-Field.

SECOND RACE

$800, Belleville Plate, claiming, four-year-old and up, six furlongs.

All Forlorn, 115, (Dougherty), $4.20, $3.70, $2.30.

Strenuous, 105, (Fellows) $53.05, $9.30.

a-Fred Almy, 114, (Watters) $2.25. Time 1.13.

Maebee, Federal Reserve, Altaheb, Polygeny, Sué Jones, a-Energetic Boy, Battle Plane, x-En Avant, x-Hanover Jean, also ran. x-Field.

a—T. F. Swords and Miss L. C. White entry.

THIRD RACE

$1,000, Helter Skelter Steeplechase, claiming 4-year-olds and up, about 2 miles:

Swansea, 141, (N. Brown) $8.35, $5.70, $4.65.

a-Red Shank, 136, (E. Kennedy) $5.25, $4.25.

Leadgold, 143, (Partington) $3.85. Time 3.56 4-5.

b-Judge Fardy, a-Dragon De Vertu, c-Forbis, c-Winoya, Thistle John, b-Celeritas, Red Tam, also ran.

a-Miss K. Christie entry; b-W. T. Northgrave Jr., entry, c-J. M. Black and Low Fields Farm entry.

FOURTH RACE

Horometer,
Spey Gold.
Candy Feast.

CRIME CAREER

(Continued from Page 1)

Bonnie Parker was charged by officers with participation in most of Barrow's later crimes. Officers said she was as quick on the trigger as her associate and was just as elusive.

In the wrecked car, officers found three army rifles, two sawed-off shotguns, a machine-gun, a dozen pistols and large quantities of ammunition.

Wanted For Dozen Killings.

DALLAS, Tex., May 23.—(AP). — Clyde Champion Barrow, the south-west's number one public enemy, was sought in connection with at least a dozen killings throughout the south-west, on several of which he faced formal charges of murder.

His police record dates from 1926, when he was arrested in Dallas for automobile theft. In 1930, still known as a minor hoodlum, he was sentenced to the Texas penitentiary for 14 years on burgary and theft charges.

Early in 1932 Barrow was granted a general parole by Gov. Ross Sterling, shortly thereafter embarking on his spectacular career of armed robbery and ferorrism.

Bonnie Parker, Barrow's companion on many of his forays, was charged by officers with active participation in the gun play. She was believed to have been with Claude and his brother, Marvin, when a posse cornered the gang near Dexter, Iowa, July 24, 1933. Clyde and Bonnie eluded officers, but Marvin was fatally wounded.

BOLT KILLS INDIAN

LITTLE CURRENT, Ont., May 23 (CP)—Wilfred Mejaki, 17-year-old Indian fisherman of Killarney, 20 miles east of here, was struck by lightning in his home Monday evening and instantly killed.

Two children were seriously burned, but will recover.

ONTARIO

VOTERS' LISTS ACT

PART III A:

NOTICE OF PREPARATION OF VOTERS' LISTS

FOR THE PROVINCIAL ELECTION IN CITIES AND SEPARATED TOWNS WITH A POPULATION OF 10,000 OF OVER AND IN TOWNSHIPS BORDERING ON CITIES HAVING A POPULATION OF 100,000 OR OVER

NOTICE OF SITTINGS OF THE REVISING OFFICERS IN THE ELECTORAL DISTRICT OF PETERBOROUGH

Public Notice is hereby given pursuant to Section 68 L of The Voters' Lists Act of the revision of the voters' lists for polling subdivisions Nos. 1 to 39 inclusive for the City of Peterborough, in the Electoral District of Peterborough.

AND FURTHER TAKE NOTICE that sittings will be held by the revising officers at the times and places set forth in the schedule hereinafter set out. Any person qualified to vote at the pending election to the Legislative Assembly and whose name has been omitted from or incorrectly entered in, the enumerator's list of voters is called upon to attend at the times and places hereunder mentioned for the purpose of having their name enrolled upon the voters' lists to be used at the said election. Complaints which have been properly filed with reference to names wrongfully entered upon the enumerators' lists will be heard at these sittings.

Voters' Lists for this Electoral District will be open for public inspection at the office of the Returning Officer located at Court House, Peterborough, between the hours of Ten o'clock and Twelve o'clock in the forenoon, and Two o'clock and Five o'clock in the afternoon, and from Seven o'clock to Nine o'clock in the evening, on Monday, the 28th day of May, 1934.

The Lists may also be inspected at the office of the Clerk of the Muncipality between the hours of Ten o'clock in the forenoon and Five o'clock in the afternon on and after Monday, the 28th day of May. AND at The Court House between the hours of Nine o'clock in the forenoon, and Seven o'clock in the afternoon on and after Monday, the 28th day of May, 1934.

SCHEDULE

Sittings will be held for Registration and Revising between the hours of Ten o'clock in the forenoon and Five o'clock in the afternoon and from Seven o'clock to Nine o'clock in the evening on Monday and Tuesday, the 4th and 5th days of June, 1934, and will continue until the Appeals have been disposed of (except the Sittings of District No. 2 will commence at Eleven o'clock in the forenoon), as follows:—

DISTRICT No. 1.—At the County Council Chamber, Court House, Peterborough, between the hours of Ten o'clock in the forenoon and Five o'clock in the afternoon and from Seven o'clock to Nine o'clock in the evening.
Registration and Revising Officer.—S. T. Medd, K.C.
Clerk to Revising Officer.—Norman Hatton, 408½ George Street, Peterborough.

DISTRICT No. 2.—At the Council Chamber, City Hall, Peterborough, between the hours of Eleven o'clock in the forenoon and Five o'clock in the afternoon and from Seven o'clock to Nine o'clock in the evening.
Registration and Revising Officer.—O. A. Langley, K.C.
Clerk to Revising Officer.—Miss Mary Easson, 375 Water Street, Peterborough.

DISTRICT No. 3.—At the Judge's Chambers, Court House, Peterborough, between the hours of Ten o'clock in the forenoon and Five o'clock in the afternoon and from Seven o'clock to Nine o'clock in the evening.
Registration and Revising Officer.—His Honor Judge Robert Ruddy.
Clerk to Revising Officer.—Charles Seymour, Court House, Peterborough.

DISTRICT No. 4.—At the Main Court Room, Court House, Peterborough, between the hours of Ten o'clock in the forenoon and Five o'clock in the afternoon and from Seven o'clock to Nine o'clock in the evening.
Registration and Revising Officer.—G. J. Sherry, K.C.
Clerk to Revising Officer.—Miss Mabel Moore, Court House, Peterborough.

DISTRICT No. 5.—At the Community Hall, East City, Peterborough, between the hours of Ten o'clock in the forenoon and Five o'clock in the afternoon and from Seven o'clock to Nine o'clock in the evening.
Registration and Revising Officer.—V. J. McElderry, K.C.
Clerk to Revising Officer.—J. W. Mayneord, 219 Simcoe Street, Peterborough.

Registration and Revising District No. 1 includes Polling Subdivisions Nos. 1 to 10, bounded as follows:—

Polling Subdivision No. 1

Beginning at the eastern end of Crescent Street, thence west on Crescent and Romaine Streets to Lock Street, south on Lock Street to Princess Street, west on Princess Street to Maude Street, south on Maude Street to Lansdowne Street, east on Lansdowne Street to Haggart Street and north and west on Haggart Street to the place of beginning.

Polling Subdivision No. 2

Beginning at the intersection of Lock and Romaine Streets, thence west on Romaine Street to Park Street, south on Park Street to Lansdowne Street, east on Lansdowne Street to Maude Street, north on Maude Street to Princess Street, east on Princess Street to Lock Street and north on Lock Street to the place of beginning.

Polling Subdivision No. 3

Beginning at the intersection of Park and Chamberlen Streets, thence west on Chamberlen Street to Monaghan Road, south on Monaghan Road to Lansdowne Street, east on Lansdowne Street to Park Street, and north on Park Street to the place of beginning.

Polling Subdivision No. 4

Beginning at the east end of Lake Street, thence west on Lake Street to Park Street, south on Park Street to Romaine Street, east on Romaine Street to Crescent Street and northwesterly on Crescent Street and the western shore of Little Lake to the place of beginning.

Polling Subdivision No. 5

Beginning at the western end of Rink Street, thence west on Rink Street to Rubidge Street, south on Rubidge and Park Streets to Lake Street, east on Lake Street to the Little Lake, and along the shore of the Little Lake to the place of beginning.

Polling Subdivision No. 6

Beginning at the east end of Wolfe Street, thence west on Wolfe Street to Park Street, south on Park Street to Rink Street, east on Rink Street to the Otonabee River, and along the western shore of the said River to the place of beginning.

Polling Subdivision No. 7

Beginning at the intersection of Wolfe and Park Streets, thence west on Wolfe Street to the Monaghan Road, south on the Monaghan Road to Chamberlen Street, east on Chamberlen Street to Park Street, and north on Park Street to the place of beginning.

Polling Subdivision No. 8

Beginning at the intersection of Sherbrooke and Park Streets, thence west on Sherbrooke Street to the boundary of the City, south and east on said boundary to the Monaghan Road, south on Monaghan Road to Wolfe Street, east on Wolfe Street to Park Street and north on Park Street to the place of beginning.

Polling Subdivision No. 9

Beginning at the intersection of Sherbrooke and Stewart Streets, thence west on Sherbrooke Street to Park Street, south on Park Street to Wolfe Street, east on Wolfe Street to Stewart Street, and north on Stewart Street to the place of beginning.

Polling Subdivision No. 10

Beginning at the east end of Sherbrooke Street, thence west on Sherbrooke Street to Stewart Street, south on Stewart Street to Wolfe Street, east on Wolfe Street to the Otonabee River and along the shore of said River to the place of beginning.

Registration and Revising District No. 2 includes Polling Subdivisions Nos. 11 to 15, bounded as follows:—

Polling Subdivision No. 11

Beginning at the east end of Charlotte Street, thence west on Charlotte Street to Bethune Street, south on Bethune Street to Sherbrook Street, east on Sherbrooke Street to the Otonabee River and north along the shore of said River to the place of beginning.

Polling Subdivision No. 12

Beginning at the intersection of Hunter and George Streets, thence west on Hunter Street to Bethune Street, south on Bethune Street to Charlotte Street, east on Charlotte Street to George Street and north on George Street to the place of beginning.

Polling Subdivision No. 13

Beginning at the east end of Brock Street, thence west on Brock Street to George Street, south on George Street to Charlotte Street, east on Charlotte Street to the Otonabee River and along the shore of said River to the place of beginning.

Polling Subdivision No. 14

Beginning at the intersection of McDonnel and George Streets, thence west on McDonnel Street to Bethune Street, south on Bethune Street to Hunter Street, east on Hunter Street to George Street and north on George Street to the place of beginning.

Polling Subdivision No. 15

Beginning at the east end of Brock Street, west on Brock Street to George Street, north on George Street to McDonnel, east on McDonnel Street to the Otonabee River and south along the shore of the Otonabee River to the place of beginning.

Registration and Revising District No. 3, includes Polling Subdivisions Nos. 16 to 24, bounded as follows:—

Polling Subdivision No. 16

Beginning at the intersection of Charlotte and Bethune Streets, thence west on Charlotte Street to Park Street, south on Park Street to Sherbrooke Street, east on Sherbrooke Street to Bethune Street, and north on Bethune Street to the place of beginning.

Polling Subdivision No. 17

Beginning at the intersection of King and Park Streets, thence west on King Street to John Street, south on John Street to Bolivar Street, west on Bolivar Street to Penrose Avenue, south on Penrose Avenue to Sherbrooke Street, east on Sherbrooke Street to Park Street, and north on Park Street to the place of beginning.

Polling Subdivision No. 18

Beginning at the intersection of Charlotte Street and Maitland Avenue, thence west on Charlotte Street to the Monaghan Road, south on Monaghan Road to Sherbrooke Street, East on Sherbrooke Street to Penrose Avenue, north on Penrose Avenue to Bolivar Street, east on Bolivar Street to John Street, and north on John Street and Maitland Avenue to the place of beginning.

Polling Subdivision No. 19

Beginning at the intersection of Gilmour and Park Streets, thence west on Gilmour Street to the western boundary of the city, south on said western boundary to Charlotte Street, east on Charlotte Street to Maitland Avenue, south on Maitland Avenue to King Street east on King Street to Park Street, and north on Park Street to the place of beginning.

Polling Subdivision No. 20

Beginning at the intersection of Brock and Bethune Streets, thence west on Brock Street to Stewart Street, south on Stewart Street to Hunter Street, west on Hunter Street to Downie Street, south on Downie Street to Simcoe Street, east on Simcoe Street to Reid Street, south on Reid Street to Charlotte Street, east on Charlotte Street to Bethune Sreet, and north on Bethune Street to the place of beginning.

Polling Subdivision No. 21

Beginning at the intersection of McDonnel and Bethune Streets thence west on McDonnel Street to Downie Street, south on Downie Street to Hunter Street, east on Hunter Street to Stewart Street, north on Stewart Street to Brock Street, east on Brock Street to Bethune Street and north on Bethune Street to the place of beginning.

Polling Subdivision No. 22

Beginning at the intersection of McDonnel and Downie Streets, then west on McDonnel Street to Park Street South to Charlotte Street, east on Charlotte Street to Reid Street, north on Reid Street to Simcoe Street, west on Simcoe Street to Downie Street, and north on Downie Street to the place of beginning.

Polling Subdivision No. 23

Beginning at the intersection of Weller and Park Streets, thence west on Weller Street to the western boundary of the City, south on said western boundary to Gilmour Street east on Gilmour Street to Park Street and north on Park Street to the place of beginning.

Polling Subdivision No. 24

Beginning at the intersection of McDonnel and Park Streets, thence west on McDonnel Street to the western boundary of the City, south on said western boundary to Weller Street, east on Weller Street to Park Street, and north on Park Street to the place of beginning.

Registration and Revising District No. 4 includes Polling Subdivisions Nos. 25 to 33 bounded as follows:—

Polling Subdivision No. 25

Beginning at the intersection of McDonnel and Downie Streets, thence westerly on McDonnel Street to Monaghan Road, north on Monaghan Road to Park Hill Road, east on Park Hill Road to Dixon Street, northerly on Dixon Street to the northerly boundary of the City, along the said boundary to Downie Street and south on Downie Street to the place of beginning, and also including Jackson Park.

Polling Subdivision No. 26

Beginning at the intersection of McDonnel and George Streets, thence west on McDonnel Street to Downie Street, north on Downie Street to London Street, east on London Street to George Street and south on George Street to the place of begoinning.

Polling Subdivision No. 27

Beginning at the intersection of London and George Streets, thence west on London Street to Downie Street, north on Downie Street to Dublin Street, east on Dublin Street to George Street and south on George Street to the place of beginning.

Polling Subdivision No. 28

Beginning at the intersection of McDonnel Street and the Otonabee River, thence west on McDonnel Street to George Street, north on George Street to Dublin Street, east on Dublin Street to Water Street, north on Water Street to Antrim Street, east on Antrim Street to the Otonabee River, and along the shore of the said River to the place of beginning.

Polling Subdivision No. 29

Beginning at the intersection of Dublin and Water Streets thence west on Dublin Street to Aylmer Street, north on Aylmer Street to Antrim Street, east on Antrim Street to Water Street, and south on Water Street to the place of beginning.

Polling Subdivision No. 30

Beginning at the intersection of Dublin and Aylmer Streets, thence west on Dublin Street to Downie Street, thence northerly on Downie Street to the northerly boundary of the City, easterly on said boundary to Stewart Street (Communication Road), northerly on Stewart Street to Wolsely Street, and erly on Wolsely Street to Aylmer Street, and southerly on Aylmer Street to the place of beginning.

Polling Subdivision No. 31

Beginning at the intersection of George and Antrim Streets, then northerly on George Street to Barnardo Avenue, easterly on Barnardo Avenue to Water Street, northerly on Water Street to Inverlea Street, easterly on Inverlea Street and on a line with Inverlea Street to the eastern boundary of the North Ward, southerly along the said boundary to Antrim Street, and west on Antrim Street to the place of beginning.

Polling Subdivision No. 32

Beginning at the intersection of Antrim and George Streets, thence west on Antrim Street to Aylmer Street, north and northwesterly on Aylmer Street to Wolsely Street, northeastely on Wolsely Street to Barnardo Avenue, easterly on Barnardo Avenue to George Street, and southerly on George Street to the place of beginning.

Polling Subdivision No. 33

Beginning at the intersection of Barnardo Avenue and Water Street, thence northwesterly to the northwesterly boundary of the City, northeasterly along said boundary to Hilliard Street, northerly on Hilliard Street to Langton Street, easterly on Langton Street to the easterly boundary of the North Ward, southerly along said boundary to the line of Inverlea Street projected to said boundary, and northwesterly along such projected line and on Inverlea Street to the place of beginning.

Registration and Revising District No. 5 includes Polling Subdivisions Nos. 34 to 39, bounded as follows:—

Polling Subdivision No. 34

Beginning at the intersection of Mark and Robinson Streets, thence east on Robinson Street to Rogers Street, north on Rogers Street to Hunter Street East, east on Hunter Street East, and on a line with the said Street to the eastern boundary of the City, south on the said eastern boundary to the southern boundary of the City, west on the said southern boundary to the River Otonabee, northeasterly and northwesterly along the said River and Little Lake to Mark Street, and north on Mark Street to the place of beginning.

Polling Subdivision No. 35

Beginning at the intersection of Mark and Robinson Streets, thence southerly on Mark Street to Little Lake, westerly, southwesterly and northerly along the northern and eastern shores of Little Lake and the Otonabee River to Dale Avenue, thence easterly on Dale Avenue to Burnham Street, north on Burnham Street to Robinson Street, east on Robinson Street to Mark Street, north on Mark Street to Hunter Street East, east on Hunter Street East to Rogers Street, south on Rogers Street to Robinson Street and west on Robinson Street to the place of beginning.

Polling Subdivision No. 36

Beginning at the intersection of Douro and Mark Streets, thence south on Mark Street to Robinson Street, thence west on Robinson Street to Burnham Street, south on Burnham Street to Dale Avenue, west on Dale Avenue to the River Otonabee, thence northerly along the eastern bank of said River Otonabee to Douro Street, and east on Douro Street to the place of beginning.

Polling Subdivision No. 37

Beginning at the intersection of Mark Street and Hunter Street East, thence easterly on Hunter Street East to the eastern boundary of the City, north on said eastern boundary to a line drawn parallel with the south side of Munroe Avenue, westerly on said line of Munroe Avenue to Armour Road, north on Armour Road to Clifton Street, west on Clifton Street to Rogers Street, south on Rogers Street to Sutherland Place, west on Sutherland Place and on a line parallel with said street to the Otonabee River, thence southwesterly along the eastern bank of the said River to Douro Street, thence east on Douro Street to Mark Street and south on Mark Street to the place of beginning.

Polling Subdivision No. 38

Beginning at the intersection of Hazlett Street and Armour Road, thence north on Armour Road to Euclid Avenue, east on Euclid Avenue and on a line with said street to the eastern boundary of the City, south on said eastern boundary to a line drawn parallel with the north side of Munroe Avenue, west on said line of Munroe Avenue to Armour Road, north on Armour Road to Clifton Street, west on Clifton Street to Rogers Street, south on Rogers Street to Sutherland Place, west on a line parallel with Sutherland Place to the River Otonabee, north and west on the east bank of said River to Hazlett Street, east on Hazlett Street to the place of beginning.

Polling Subdivision No. 39

Beginning at the intersection of Euclid Avenue and Armour Road, thence east on Euclid Avenue and on a line parallel with said street to the eastern boundary of the City, north on said eastern boundary to Park Hill Road, west on Park Hill Road to Armour Road, thence north on River Road to the northern boundary of the City, thence west on said northern boundary of the Otonabee River, thence southerly along the east bank of said River to Hazlett Street, east on Hazlett Street to Armour Road, and north on Armour Road to the place of beginning.

NOTE

68e. Within four days after the posting up of the polling subdivision list by the enumerators as provided in section 68d, any person whose name has been entered on any of the said polling subdivision lists in the electoral district, may file with the proper clerk of the revising officer appointed for the polling subdivision, a complaint that there has been included in the polling subdivision list as compiled by the enumerators, the name or names of persons who should not be entered therein. Such complaint shall be prepared according to Form 26 and shall set out the reason for complaining and shall be accompanied by an affidavit of the complainant, Form 27, and the same shall be filed with such clerk of the proper revising officer not later than the first day appointed for the sittings of the revising officer.

Copies of Form 26 and 27 may be obtained upon application to the Returning Officer or to the Clerk of the Municipality.

W. G. MORRISON,
Clerk of Election Board, Court House, Peterborough.

68q. Any person resident in any polling division included in the registration district, whose name has not been included or has been incorrectly included by the enumerator in the list of voters for such polling subdivision, may apply at the registry office for the registration district to have his name included in the list or to cause the entry in the list relating to him to be corrected.

68r. Every person so applying shall sign an application, Form 29, in which all the information required by the said form shall be sufficiently filled in, either by the applicant personally or by a revising officer at the applicant's request, and before entering the name of any such person in the list of voters or before correcting such list, as the case may require, the revising officer shall satisfy himself that the applicant understands the effect of the statements in the application and that he is entitled to have his name included in the list or to have the list corrected pursuant to his request.

68s. Whenever the language of the applicant is not understood by the revising officer, an interpreter may be sworn and may act; in the event of inability to secure an interpreter, the application small, for the time being, be refused.

68t. If it appears to the revising officer that the applicant understands the effect of the statements in the application, Form 29, and that the applicant's name should be included in the list, or that the amendment thereof which he requests should be made, he shall certify accordingly by signing te said application.

68u. If, in the opinion of the revising officer, the statements made by the applicant in his application do not show that the applicant is entitled to have his name included in the list, or to have the list amended as requested, he shall advise the applicant that his application is refused, stating the reasons for such refusal, which reasons he shall endorse on the application form.

68v. If any person who claims to be entitled to have his name included in the list of voters or to have the entry relating to him therein corrected, is unable personally to attend the registration and revising sittings by reason of sickness, disability, or necessary, temporary, unavoidable and bona fide absence from the municipality in which the registration area is included, then a relative or such person by blood or marriage, or his employer may, if he has a sufficient knowledge of the facts, appear before the revising officer and complete the application, Form 29, to have such person's name included in the list of voters, or to have the list corrected, as the case may be.

68w. If the relative by blood or marriage, or the employer so appearing, substantiates,—

(a) the cause for the non-appearance of the person immediately concerned to be as hereinbefore set forth;
(b) the existence of a relationship by blood or marriage or the relationship of employer and employee; and
(c) the facts relevant to the qualification, name, address or identity of the person immediately concerned so far as such facts are requisite to cause the name of such person to be included in the list, or to cause the list to be corrected, as the case may be, the revising officer may act upon such application as if the person immediately concerned had appeared in person before him.

Form 29, referred to in Section 68t, may be obtained from the Revising Officer.

ROBERT RUDDY,
Chairman of the Election Board, Judge's Chambers, Court House, Peterborough.

SPLENDID FINANCIAL REPORT READ AT Y.W.C.A. ANNUAL MEET

Rev. J. H. Sutcliffe Congratulates Officers and Members on Successful Year.

WORK REVIEWED.

Tuesday night marked the close of another successful year for the Y.W.C.A., when they held their annual meeting in the Green Room, with a splendid representation of officers, members and interested friends.

The president, Mrs. E. E. Harvey, presided, and in a few gracious words welcomed the guests, speaking of the importance of Faith in this great enterprise, the Y.W.C.A., of which Christ is the pivot and central figure.

The business session was one of great interest since it told of the year's activities, both in encouragements and discouragements, but withal a year of which every one connected may be justly proud.

Financial Report

An enlightening report of the finances was presented by Miss E. Morrow, which was of much interest, as the following shows:

The total receipts from the Residence Department amounted to $11,723.26, while the expenditures were $11,718.48. From the Public Department, the sum of $6,451.10 was realized, with an output of $6,426.04, which, with the balance from the Residence, makes the Association balance, $17.31.

The Camp derived a total of $2,573.59, which included the balance from 1933 of $947.27 from the special fund.

The Camp expenses in round numbers were $2,126.10, with a balance for the special fund of $448.40.

This report was unanimously accepted.

Mrs. R. Turner, on behalf of the Nominating Committee, submitted the following names for the Board of Directors for 1934-5:

Mrs. E. E. Harvey, Mrs. H. R. H. Kenner, Mrs. R. Hartsone, Mrs. H. C. Sootheran, Mrs. W. D. Scott, Miss M. Hamilton, Miss E. Morrow, Mrs. R. H. Turner, Mrs. G. MacDonald, Mrs. W. R. Widdess, Miss McVannell, Mrs. F. H. Drummond, Mrs. N .D. Buchanan, Mrs. A. A. Moir, Mrs. E. G. Porter, Miss A. Wood, Mrs. H. Wightman, Mrs. H. M. Yelland, Mrs. R. J. Kidd, Mrs. T. N. Greer, Mrs. B. Shortley, Mrs. V. Eastwood, Mrs. R. J. LeClair, Mrs. G. Boucher, Mrs. R. H. Parsons, Mrs. F. M. Somerville, Mrs. F. D. Kerr, Mrs. T. A. Mackay, Miss L. Davidson, Mrs. C. V. McLean. This report was adopted on motion of Mrs. Turner, seconded by Mrs. R. Neill.

Interspersing the reports a delightful musical program was enjoyed; Miss Jessie Pattison contributing a group of vocal numbers, including "Carmina," "Bird Songs at Eventide," and as a recall, "Love's Old Sweet Song," with Mrs. Foster accompanying at the piano.

Superintendent's Report

In her three-minute report, as Superintendent of Residence, Mrs. E. Morrison could give but the highlights of the doing of a busy year.

The slightly reduced income of the past year was accounted for by the smaller number of students, larger coal bills and a small reduction in the weekly board rate; yet they were able to close the year with all bills paid, and a small credit balance.

During the year comfortable accommodation was given to 420 transient and 120 permanent boarders. At present seven teachers, eleven Normal students, twenty-three business girls, five other ladies, six of the domestic staff, one secretary, and the superintendent, a total of fifty-four persons, are in residence. Besides these, free lodging and meals have been given to a large number of unemployed women and girls.

The social life includes a High Tea in June, with dinners for many special occasions.

Mrs. Morrison stressed the home atmosphere of the "Y," and expressed her appreciation to the members of the Board for their kindness and support.

Health Department

In a concise and very interesting report, Miss Littlefield gave what was a seeming impossibility, a resume of the entire Health Department in a limit of three minutes.

The Swimming Pool season opened in May, 1933, and 200 pupils were taught to swim. A special feature were the life-saving classes, which includes twenty-seven pupils who successfully passed the hard tests in examination. Aquatic competitions held weekly included the Public Schools, which were represented this year. The Swimming Department had a very good season, with many special affairs which added to the department finances.

Referring to the "Gym." which opened in October, with a fall rally, Miss Littlefield said there were seven Senior and Junior Gym classes, and six Senior and Junior Dancing classes conducted weekly.

Basketball is a popular indoor sport which more than holds its own in the realm of athletic competition. The new year saw ten teams enter the Y.W.C.A. Girls' City Basketball League. Weekly games were held during the season, the league terminating in a large basketoall banquet in April, when 110 members of teams, coaches and officials enjoyed the fun and the presentation of trophies.

Special features of the year were the seasonal parties, the members "Y" bazaar, the Gym campaign (which brought in 57 new members) and Health Week, when medical men and nurses conducted health talks daily, and the recent Gym. Pageant was mentioned as last but not least, when 400 girls of all types and ages took part. The Physical Director felt well repaid for all her work when she realized how thoroughly both audience and performers enjoyed the fine display.

Miss Littlefield said that best of all was the wonderful co-operation shown by the board and committees, parents and friends which made this annual pageant so great a success. She closed by saying that the years' work had been successful both financially and in every other way, especially in the splendid sportsmanship displayed by all Gym. members.

General Secretary's Report

In introducing her very excellent and comprehensive report, Miss Leta Brownscombe, General Secretary, declared that, in every department of "Y" work there is opportunity for promoting their Christian purpose. The Religious Work Department sponsored a series of Sunday evening song services and in co-operation with the Christian Education Council a Leadership Training Course. World Fellowship Week is also observed, and a Girls' Conference held in the fall.

Classes in Education with an aggregate attendance of 2,385, comprised Home Nursing and Nutrition Courses, Story Telling, Singing Lassons, St. John Ambulance Home Nursing, Junior Cooking Class and Junior Story Hour. Besides these, five regular clubs met weekly including "The Jolly Rovers," "The Old Country Club," the Wohelo Club, The Everbright and Sunshine clubs.

Four badminton clubs of fifty-four members enjoyed this form of recreation, while both club and gym. girls join in the Outdoor Club programs from June to October. The aggregate club attendance is 4,744.

Camp Inglestane, with its splendid staff delightful location, comfortable accommodation and attractive camp program, provided a wonderful holiday for 145 girls. In connection with this, a Camp Shower is held in May and a Campers' Reunion in October.

The Y.W.C.A. Employment Bureau registered during the year 462, with an average of 30 calls a day, totalling 10,120, with 156 requests for household workers.

This association also does splendid work through affiliation with numerous organizations, some of which meet at the "Y." Social events claim a large share in the calendar of activities with an aggregate attendance of 2,100.

In the immigration and travellers' aid work, many interesting stories could be told, proving the great value of this service.

Posters, dodgers, folders, newspaper ads., window displays, visits to factories, and talks to organizations make known the activities of the Y.W.C.A.

In closing, the Secretary expressed sincere thanks to those who had assisted the association by gifts of money, time, service, leadership, friendship and prayers.

Special Speaker

The guest speaker, Rev. J. H. Sutcliffe congratulated the officers and members of the Y.W.C.A. upon its year of success. While it has been an especially trying year, he declared that success is not determined by a financial standard. Any work judged by such a standard is not a success. Many people who have been considered a great success have in reality been failures and some of those who are known as failures to the world have been its greatest successes.

Love is the basis upon which true success is built and "love makes friends". Clement of Alexandria quotes Jesus as saying "Make a Friend" and upon this quotation Mr. Sutcliffe based his inspiring message.

Jesus said a great many things about friends — "that a man lay down his life for a friend" and "Ye are my friends if ye keep my commandments." Jesus needed friends as he implied in his words "Will ye not watch with me for an hour?" He could have endured Gethsemane alone but He wanted his friends with Him. He chose twelve disciples and out of the twelve he chose three as His especial friends, Peter, John and James. These three could not help Jesus, but it was good just to know they were there. And so it is with us, even when no word is spoken we are helped just to know a friend is near.

It is a wonderful thing to have a friend—but a greater thing to be a friend and the only way to make a friend is to be one. Because the Y. W. C. A. has been a friend to so many people—is the reason it has so many friends today. It is the idea to which they are living up in a splendid and practical way. It is the whole purpose of the Y.W.C. A. to be a friend to any one and to every one. As a last word, Mr. Sutcliffe urged them to "keep right on making friends."

In the words of an eminent divine "Count no service too exacting which gives you a friend. Which assures you that when your time comes to be alone you will not be alone", he concluded his helpful message.

During the service of refreshments, a program, demonstration of Y training was held in gymnasium and swimming pool, where senior stunts and life-saving classes gave a fine exhibition. In the gym, pageant numbers delighted the audience and included the following:

'Witches Tap Dance', Marion Juby, Isabel Malane, Ruby Revere, Isabel Reid, Edna Morrow, Marion Irvine and Reta Sproule; Fairies — F. Trebilcock, M. McPherson, D. Boyle; Night—K. Armstrong, J. Pattison, I. Biddle, Mrs. P. Forbes, Mrs. B. Willis, A. Gore, M. Wood, E. Morrow and I. Reid; Wood-peckers Tap Dance—Irma Beatty, K. Thackeray, T. Schiarizza, G. Fisher, D. Byers; Club Swinging and German gymnastic—Leon Magee. Vera Purvis, Jean Dawson, Sadie Levine, E. Lynch, R. Puddick; G. Vinette, E. Bradley, M. Wood, I. Robinson, M. Burns, D. Seabrooke, K. Ashmore, M. Pearson; Single Sticks—Marion Dundas, Agnes Sands, Ethel Allen, Irma Allen, Laura Harrison, Ena Batley, Myra Wilson and Isobel Malane.

In the hall, tea was dispensed from a table, lovely in a filet lace cloth and centred with a large basket of spring flowers. The tall candles carrying out the color scheme of pink and white. Tea was poured by Mrs. E. E. Harvey and Mrs. T. Barrie, and a host of willing assistants aided in the service of refreshments to the many guests who arranged themselves in cosy groups in the library and green room.

"Human Arch," One Of Many Daring Feats Of B.C. Police

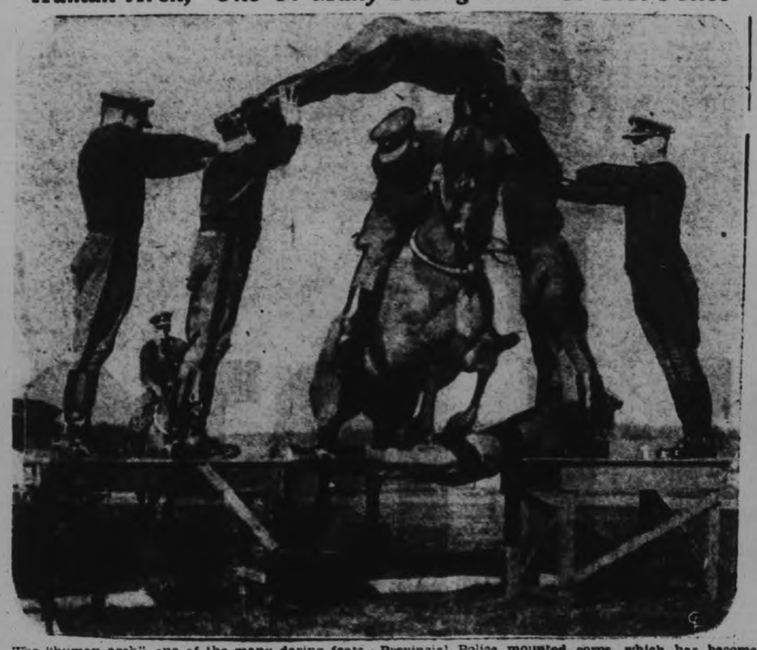

The "human arch", one of the many daring feats that are performed by the crack A Division of the B.C. Provincial Police mounted corps, which has become known as the "Equestrian Circus."

MAGGOTS SUCCESSFULLY USED IN OPERATIONS FOR GANGRENE

(Continued from Page 1)

fined to other parts of the body, but not to the lung.

Dr. Robert Kaufmann, young Paris surgeon, the doctor who has turned blowfly larvae to work in a patients' lung, explained that in the patient now under treatment the left lung was eaten away by gangrene and that it was necessary to operate. A great cavity wasopened in the patient's back, the shoulder blade was lifted away, as were sections of three ribs, and the diseased lung was laid bare.

Place Larvae in Wound

At the bottom of the cavity the heart could be seen beating, and over it crawled without injury—no more than a tickling sensation—the larvae, 2,000 of them, eating away the rotted tissue, not touching the sound tissue, thus avoiding bleeding. To lift away the rotted flesh with surgical tools would be most painful and good tissue would be touched, Dr. Kaufmann said, so he placed 2,000 larvae into the wound and they went to work. This operation was repeated several times, and radiographs showed that much of the gangrenous tissue had disappeared.

Only the larvae of the blowfly, which is common in many countries, particularly the United States and Mexico, can be used for such operations, for the larvae of other flies attack the sound tissue. It was for that reason that doctors considered that a "worm - infected" wound meant certain death until Dr. Baer, treating gangrenous cases during the world war, noticed that a man whose wound was covered with "worms" was getting better.

He began experiments and discovered that the blowfly maggot attacked only the rotted tissue. This is because, having no teeth, it is obliged to emit a gastric juice that predigests the tissue this gaustric juice does not touch the sound tissue.

Wound Made Progress

To Dr. Grumpt professor of parasitology in the Paris facute de medicine, goes the credit of introducing the use of the maggots into France after long experiments in Mexico with Dr. Augustin Cruz y Cells and study in New York. He said that the blowfly maggots were raised in Paris at the faculte de medicine, and this part of the work had been entrusted to his assistant, Dr. Maurice, who supplied the maggots for Dr. Kauffmann's operation.

Dr. Kaufmann made no predictions that theoperation on this man would save his life, because his was a particularly severe attack. He said however, the wound had made great progress.

He noted particularly that the use of the maggots was not painful, as the patient complained only of a tickling sensation unless the maggots grew too large as at the end of four days they have reached the length of a centimeter and a quarter, and are two millimeters in thickness.

The useof maggots for a dressing—for such is their purpose—is good also because they can be lifted away without pain to the patient. They can be washed away with a compress or, if need be, with pincers.

Sometimes they do not penetrate far enough, though always they go into regions where no lancet could be used without bringing death, so he chases them into far recesses of the lungs by turning light upon them. They don't like light—though they must have air to do their work — so when the light comes they scurry away.

Dr. Kaufmann said he had used maggots for about ten other operations on gangrened portions of the body. The most interesting was their use in healing a wound after five amputations of a leg. This operation was performed by Dr. Kaufmann on an aged colleague, and death would have been certain if the maggots had not closed the wound, or rather eaten away the tissue.

Judgment Reserved In Lindsay Appeal

OTTAWA, May 23 (CP)—Judgment was reserved to-day by the Supreme Court of Canada in the appeal of Arthur T. Claxton and his wife, of Lindsay, Ont., from the Judgment of the Court of Appeal of Ontario, which upheld Mr. Justice Fisher in dismissing their claim for damages against Robt. Grandy, also of Lindsay, Ont. The jury which heard the trial found the accident unavoidable and due to the icy condition of the road. It held neither party negligent. Some $4,000 damages for doctors' bills, hospital bills and car repairs - is claimed by the Claxtons and in their appeal to-day they sought to prove that the jury's finding was perverse and that they ought to have held Grandy negligent.

FIRE CHIEF AND 19 OTHERS HURT IN HAMILTON BLAST

A store in the heart of Hamilton, within a stone's throw of the city hall, was reduced to a tangled mass of wreckage, Fire Chief Robert Aitchison was severely burned and 18 others, including Firemen C. Dynes were injured when an illuminating gas explosion occurred in the store, showering broken glass and debris over onlookers. Many had narrow escapes from serious injury. The fire chief was investigating a reported gas leak in the store, when a minor explosion warned employees to leave. The chief was alone in the gas-filled store when the second blast threw him across the store and knocked him unconscious. (1) is a photograph of the store taken immediately after the second explosion, showing the effects of the blast. (2) Fire Chief Aitchison, who is in hospital with serious burns and many cuts.

BRITISH COLUMBIA'S POLICE DO AMAZING FEATS OF SKILL

Province Mighty Proud of its Mounted Police Force.

By PERCY C. RICHARDS
Central Press Canadian Correspondent

VICTORIA, B.C., May 23.—The Great War had its Flying Circus, but British Columbia has its Equestrian Circus, and is mighty proud of it. The feats it does outrivals anything under the big top, and in daring equals the exploits of the famous aviation corps.

The Equestrian Circus is the mounted squad of A. Division, British Columbia Provincial Police, which this year is celebrating the seventy-sixth anniversary of its founding. It is an organization that is even older than the Royal Canadian Mounted Police, and because of its traditions the officers to-day take the keenest pride in developing a high state of efficiency. That is why A. Division's mounted squad is the "crack" troop of the entire Provincial force, and has earned the sobriquet of "Equestrian Circus."

The mounted squad has learned to do many daring stunts, which this spring has thrilled thousands at the annual horse shows in Victoria and on Vancouver Island.

Probably their most daring stunt is the "human arch." Six of the officers form the arch. Two tables are placed about five feet apart. One officer's body spans the intervening space. Two other officers stand on each table. Another bridges the top gap by suspending his body from the shoulders of two of his colleagues standing on the table. Two other policemen brace the arch. Then a group of mounted officers jump over the "human fence" and under the "human arch." Only inches separate the horses' bodies and hoofs from the men as they make the jump. Since this stunt has been developed there has been only one accident during the many demonstrations they have given.

Another of their dangerous feats is to jump over moving bars and stretchers. In this one a log is suspended by rope between two horses, which are walked around the performing ring. As they move, and as the log swings, three riders, in single formation, jump over the moving bar. Three times they repeat the performance. The last time this is done, the third rider falls from his horse purposely. Stretcher bearers hurry out and pick him up. As they carry him out of the ring, the two remaining mounts jump over the stretcher without their hoofs even flicking the man's clothing.

France plans to reduce salaries of government employees.

$3,000.00 Full Life Protection $1

Ages 1 to 75—No Medical Examination

This NEW Copyrighted Life Certificate with short-time PAID-UP FEATURE pays up to $3,000 for DEATH FROM ANY CAUSE, to any Man, Woman, or Child.

SEND NO MONEY—Mail to-day your name, age, address and name of your beneficiary. By return mail you will receive, for YOUR FREE 10-DAY INSPECTION (with no obligation) this Life Protection Certificate, made out in your name. If you decide to keep it, then send only $1, which puts this remarkable protection in force for over 45 days—as low as 2c a day thereafter. Offer is limited. Write to-day to—INTERSTATE LIFE ASSOCIATION, Dept. E208, Hollywood, California.

3,000 N. York Bakers Return Blue Eagles

BFFALO, N.Y., May 23 (A.P.).—Blue Eagles of nearly 3,000 New York State bakers were flying back to Washington to-day because the United States Government "has failed to carry out its part of the bakers' code."

Decision to relinquish the NRA symbol followed adopting last night by the New York State Association of Retail Bakers of a resolution charging the American Federation of Labor with discouraging the Government's approval of the code. The association has been in convention here.

The resolution asserted the federation publicly announced that the small handcraft baker is doomed "and ought to be doomed," a statement it charged was a violation of the NRA.

The RED & WHITE Stores

"24th" A WELCOME HERALD OF "PICNIC-TIME!"

You'll enjoy the first holiday of the summer season to the fullest . . . and the visit of the unexpected guest . . . when you know your pantry is well stocked with good things to eat.

Come to the Red & White This Week

Asparagus - Bunch 10c	WESTON'S SODAS—1 lb. bag - - - 2 lbs. 23c
CALIFORNIA 2 Bunches Carrots - 15c	RED & WHITE SANDWICH SPREAD—8 oz. jar - 23c
NEW lb. Cabbage - 7c	CHOCOLATE MARASCHINO CHERRIES - - - 1-lb. box 29c
CANADIAN HOTHOUSE Ea. Cucumbers - 15c	RED & WHITE JELLY POWDERS - - 4 pkgs. 25c And 1 Pkg. Free
Tomatoes lb. 18c	RED & WHITE COFFEE - - - 1-lb. sealed tin 39c
2 lbs. Bananas - 15c	Orange Pekoe TEA - - 1-lb. pkg. 55c
TEXAS SILVERSKINS Onions 2 lbs. 15c	Save Coupons in Red & White Tea and Coffee. They are valuable.
CALIFORNIA HEAD 2 for Lettuce - 25c	FALCON BAKING POWDER - 1-lb. tin 25c
NAVEL Doz. Oranges - 33c	One Drinking Glass FREE with each 1-lb. tin.
Pineapples— Large .....2 for 39c Medium .....2 for 29c	
CANADIAN lb. Cheese - 16c	

IVORY SOAP Guest Size 3 for 15c

PEARL WHITE SOAP For the Laundry 5 for 18c

HAWES' Lemon Oil Polishes Furniture 12-oz. Bottle 23c

2 IN 1 SHOE POLISH Black or Tan 11c

WELCH'S GRAPE JUICE - - 27c "Drink a Bunch of Grapes"

WHITE MEAT TUNA - - ½-lb. tin 15c It's fish but tastes like chicken—delicious!

GOLD MEDAL Fresh and Crisp PICKLES - large jar 34c

SHAMROCK SOCKEYE SALMON - ½-lb. tin 17c 12-oz. Barrel

PEANUT BUTTER - 15c

CHOCOLATE MARSHMALLOW BISCUITS - - lb. 15c Made by Weston's

Peppermint PATTIES - 19c lb.

RED & WHITE 7-lb. Bag Flour - - 23c

CHEF 10-oz. Tins 5 TINS Pork & Beans 25c

RED & WHITE Large No. 2½ Tins Pumpkins - 10c

CHEF TOMATO 12-oz. Bot. Catsup - 13c

AMERICAN BEAUTY Tin Shrimps - 19c

BENSON Corn Starch 11c The Yellow Package

OLIVES—Gold Medal, Assorted .....16-oz. shaker jar 29c
OLIVES—Gold Medal, Pimento .....No. 8 bottle 19c
PEAS—Red & White, Choice, No. 4 Tin .....2 tins 25c
GINGER ALE—Red & White .....quart bottle 17c
Plus 5c Deposit on Bottles

CROSSE & BLACKWELL JAM with Pectin RASPBERRY STRAWBERRY BLACK CURRANT Special 32-oz. Jar 35c

CROSSE & BLACKWELL TOMATO JUICE HEALTHFUL AND INVIGORATING Special—13 oz. can, 2 for 15c

A Printed SALESMAN

LET us back up your newspaper advertising with effective direct by mail presentations. Call on us for fine printing jobs.

Peterborough Examiner Limited

Read the Examiner Want Ads. If you are Looking for Bargains

ONTARIO

THE VOTERS' LISTS ACT

(Referred to in Section 58)

NOTICE OF SITTINGS OF REVISING OFFICERS

TAKE NOTICE that sittings of the Revising Officers for the purpose of hearing complaints or appeals with regard to the voters' lists to be used at the election of a member of the Assembly pending for the Electoral District of Peterborough will be held at the times and places set forth in the schedule hereinafter set out:

SCHEDULE

Name of Municipality	DATE AND HOUR OF SITTINGS	Last Day for Notice of Appeal	Revising Officer	Place of Sittings	Clerk of Revising Officer
Lakefield	May 28th, 2:30 p.m.	May 25th	V. J. McElderry, K.C.	Town Hall, Lakefield	T. W. B. Marling, Lakefield
Havelock	May 29th, 10:30 a.m.	May 26th	V. J. McElderry, K.C.	Town Hall, Havelock	H. B. Puffer, Havelock
Douro	May 30th, 2:30 p.m.	May 26th	V. J. McElderry, K.C.	Town Hall, Douro	J. J. Coughlin, R.R. No. 9 Peterborough
Otonabee	May 31st, 10:30 a.m.	May 28th	V. J. McElderry, K.C.	Town Hall, Keene	J. J. Moore, Keene
Harvey	June 1st, 10:30 a.m.	May 29th	V. J. McElderry, K.C.	True Blue Hall, Hall's Bridge	J. P. Smith, Lakehurst
Curve Lake Reserve	June 2nd, 10:30 a.m.	May 30th	V. J. McElderry, K.C.	Town Hall, Curve Lake	J. W. Maynecord, 219 Simcoe St., Peterborough
Norwood	May 28th, 2:30 p.m.	May 25th	O. A. Langley, K.C.	Town Hall, Norwood	R. A. Dean, Norwood
Dummer	May 29th, 2:30 p.m.	May 26th	O. A. Langley, K.C.	Town Hall, Warsaw	Alex. Rose, Warsaw
Asphodel	May 30th, 2:30 p.m.	May 26th	O. A. Langley, K.C.	Town Hall, Westwood	J. J. Breckenridge, R.R. No. 3 Hastings
Galway and Cavendish	May 31st, 2:30 p.m.	May 28th	O. A. Langley, K.C.	Robert White's House, near Kinmount	Robert White, Ewan P. O.
Belmont and Methuen (South Part)	June 1st, 2:30 p.m.	May 29th	O. A. Langley, K.C.	Town Hall, Havelock	Grant H. Dafoe, R.R. No. 1 Havelock
Belmont and Methuen (North Part)	June 2nd, 2:30 p.m.	May 30th	O. A. Langley, K.C.	Steenburg's Hall, Cordova Mines	Grant H. Dafoe, R.R. No. 1 Havelock
Ennismore	May 30th, 2:30 p.m.	May 26th	G. J. Sherry, K.C.	Town Hall, Ennismore	W. F. Cavanagh, 614 Reid St., Peterborough
Smith (south part)	May 31st, 2:30 p.m.	May 28th	G. J. Sherry, K.C.	Foresters' Hall, Bridgenorth	Percy T. Udy, Bridgenorth
Smith (north part)	June 1st, 2:30 p.m.	May 29th	G. J. Sherry, K.C.	Young's Hall, Young's Point	Percy T. Udy, Bridgenorth
Burleigh and Anstruther (South Part)	May 29th, 10:30 a.m.	May 26th	S. T. Medd, K.C.	Park Hotel, Burleigh Falls	George Carr, Apsley
Burleigh and Anstruther (North Part)	May 30th, 10:30 a.m.	May 26th	S. T. Medd, K.C.	Town Hall, Apsley	George Carr, Apsley
Chandos	May 31st, 10:30 a.m.	May 26th	S. T. Medd, K.C.	Caldwell's School, S.S. No. 1 Chandos	James Rosebush, Glenalda
North Monaghan	June 2nd, 10:30 a.m.	May 30th	S. T. Medd, K.C.	May's School	Bruce Johnston, R.R. No. 5 Peterborough

AND FURTHER TAKE NOTICE that the lists to be so revised are Parts I. and III. of the voters' lists prepared for the municipalities aforesaid.

AND FURTHER TAKE NOTICE that any voter who desires to complain that his name or the name of any person entitled to be entered on the said list has been omitted from the same, or that the names of any persons who are not entitled to be voters have been entered thereon, may on or before the dates respectively above mentioned, apply, complain or appeal to have his name or the name of any other person entered on, or removed from the list.

AND FURTHER TAKE NOTICE that such appeals must be by notice in writing in the prescribed form, signed by the complainant in duplicate and given to the Clerk of the Revising Officer or left for him at his address as stated above.

ALL PERSONS are called upon to examine the voters' lists in order to ascertain that their names are correctly entered therein.

W. G. MORRISON,
Clerk of Election Board for the County of Peterborough,
Sheriff's Office, Court House, Peterborough

(Signed) **ROBERT RUDDY,**
Chairman of the Election Board for the County of Peterborough
Judge's Chamber, Court House, Peterborough

Dated this 21st Day of May, A.D. 1934.

HILLS OF LIFE MUST BE FACED BY ALL TO LIVE

Most Successful Mother and Daughter Banquet Held at Murray Street.

MISS TROTTER SPEAKS.

Journey Through Life is Described by Speaker as Series of Hills.

Speaking on the "hills of life," the obstacles that rear themselves in the way of attainment during our earthly pilgrimage, Miss Marjorie Trotter, B.A., who is the principal at Moulton Ladies' College, Toronto, gave a very pleasing and inspirational talk to the guests assembled last evening in the Sunday School rooms of Murray Street Baptist Church, on the occasion of the Mother and Daughter banquet tendered the ladies in the church, and representatives of the Gilmour Memorial and Park Street Baptist Churches.

The occasion was memorable owing to the fact that more people attended than were expected, but arrangements were made speedily and satisfactorily, and nearly one hundred and seventy-five guests sat down to a delicious repast of home cooking at tables criss-crossed with gay slender streamers of pale blue and orange, and decorated with silver baskets of tulips and feathery apple blossoms and bright yellow marsh marigolds in low glass bowls, while tall blue tapers in silver candlesticks added to the general decorative effect.

Miss Trotter, who is probably the first principal at Moulton College to speak in this city, and who made a splendid impression with her friendly, entertaining talk and her pleasing personality, is the daughter of a former pastor at Murray Street Church.

"The Hills of Life," as outlined in her address, were prefaced by the remark that existence is not a garden, nor an open door, nor a pleasant level plain, but a matter of hills to climb.

The first was the "Hill of Appreciation," the one in whose ascent the climber learns to appreciate the beauties of life, the quality which makes one girl get the most out of school life, for instance, while her companion finds only drudgery.

The "Hill of Monotony, or Hard Work," must be climbed by all, for "every day we must face hard tasks, if we are going to be able in the long run to do the things we want to do."

"Be Yourself."

Then comes the "Hill of Nonconformity," "or, in other words, of being yourself. How many women and girls spend most of their lives and all their energy in trying to keep up with the Joneses, instead of setting their own standards, choosing their own interests and finding their own amusements, and enjoying them too, regardless of whether everyone else around is doing something entirely different."

"But, in climbing this hill, we must take care to not become prigs or snobs. We must learn also to climb the 'Hill of Understanding,' and strive to comprehend the difficulties that beset the lives of others.

"The spirit of war between nations is furthered because those nations will not try to understand each other's differences and so it is in every relation of life and living.

"And then comes the 'Hill of the Lord,' or the hill of worship, which each and all of us should climb every day."

Miss Trotter, who concluded her address with quoting the well-known lines that finish with: "To every man there openeth a high way and a low; and every man decideth the way his soul shall go," included in her illustrative references, during her discourse on the "Hill of Appreciation," an allusion to a woman who, unable to find time at night, after her housekeeping labors were finished for the day, for the good reading that her soul craved, managed to get in an hour of such reading early every morning and continued for years to do so, so that her life might be full and rich.

Appreciation of the address was voiced very pleasingly by Mrs. Bert Jackson, Mrs. L. J. Pettit, leader of the Willing Teens Class, and teacher of the Ever-Ready Girls, both of whom had much to do with the management and success of the banquet, added a word of appreciation, referring to the splendid work carried on by Miss Trotter at Moulton College and reminding the girls of the recent words of a Beauty Specialist who said that the surest way in which to secure beauty is to cultivate beautiful thoughts.

Appreciation from Gilmour Memorial Church members was voiced by Mrs. R. D. Wright, while Mrs. G. K. Tyler spoke for the guests from Park Street Church.

Love Is The Key.

The Rev. J. H. Sutcliffe, who acted as song leader for community singing, also spoke briefly, welcoming the guests. Taking as a theme for his miniature sermon, the words uttered by Othello, when, after repulsing Desdemona on account of the jealous fury racing in his soul, he watched her leave him, and murmured despairingly: "But I do love thee, and when I love thee not, chaos comes again," the reverend speaker asked: "Is that not true also of all things connected with Christ's Kingdom?

"When we cease to love Christ, then come disorder, chaos and confusion. Ladies and girls, keep that thought ever before you. My prayer for you all to-night is, that the love of Christ may become sweeter in your hearts as the years roll by."

Miss Josephine Carson, president of the Willing Teens and chairman of the evening, outlined briefly the work carried on by her organization, which has the two-fold aim of Christian character and leadership.

The different speakers united in praise of the splendid endeavors carried out by Mrs. L. J. Pettit and the manner in which her assistance and encouragement acts as an inspiration and guide to the girls in her classes. To her, said Miss Carson, the girl members owed not only tuition in the aims and objects of their associations, but also a nearer view and love of the Divine Master and His purposes.

To Miss Shirley Pettit fell the task of introducing, in a few well-chosen sentences, the guest of the evening, while the Rev. R. D. Wright of Gilmour Memorial Church asked the blessing and pronounced the benediction.

Appreciation to all who had assisted in any manner, including a number of young men of the congregation who waited on the tables, was voiced by Miss Marion Wray.

A pleasing musical program was provided by the singing of "Sweet Forget-me-Not," by a quartette of lady singers: the Misses Phyllis Rome, Margaret Eastwood, Freda Gray and Marjorie Stenton, with accompaniments played by Arthur Collison, also a piano solo, "Alice, Where Art Thou?" by Miss Pearl Smith, who acted as accompanist for the community singing.

Special guests of the evening included the Rev. and Mrs. J. H. Sutcliffe, the Rev. and Mrs. R. D. Wright, Mrs. G. K. Tyler of the Park Street Baptist Church, and Mrs. B. Jackson, president of the Women's Missionary Society.

SCIATICA

Stabbing Pain in Hip and Thigh

"About a year ago I had an attack of Sciatica so painful my hip was almost locked. Muscles of my right leg down to the heel were drawn up by the pain. A friend told me to use T-R-C's. I had relief from the first dose. In 10 days the pain had vanished," writes Victor Roy, Beaupré, P.Q. Equally good for Rheumatism, Lame Back, Painful Neuritis. No harmful drugs. 50c and $1

Stop needless misery—take 207

TEMPLETON'S RHEUMATIC CAPSULES

T-R-C's

CANADIAN PACIFIC RAILWAY
(Effective Sunday, April 29)

Going East—

4.55 p.m.—Indian River, Norwood Havelock Daily except Sunday

7.40 p.m.—From Toronto Daily except Sunday

11.00 a.m.—Havelock, Tweed, Smith's Falls, Ottawa, Montreal, Quebec Boston, and New York Daily except Sunday

11.10 a.m.—Sunday only to Havelock

1.30 a.m.—Havelock, Tweed, Kingston, Perth, Ottawa, Smith's Falls Montreal, St. John, Boston, and New York daily.

Going West—

4.50 a.m.—Toronto, Guelph, Goderich, Hamilton, Galt, Woodstock St. Thomas, London, Chatham Detroit, Chicago, and New York daily.

7.20 a.m.—Toronto, Hamilton, Brantford Buffalo, New York, Galt Woodstock, London, Chatham, Detroit, and intermediate points. Daily except Sunday

9.35 a.m.—To Lindsay and Bobcaygeon

3.50 p.m.—Toronto, Hamilton, Buffalo, Rochester, Boston, Woodstock, London, Windsor, Detroit Chicago, and intermediate points between Peterborough and Toronto Makes connections with the Trans-Canada Limited for Winnipeg and Vancouver. Daily except Sunday.

5.40 p.m.—Sunday only for Toronto and points West.

CANADIAN NATIONAL RAILWAYS TIME-TABLE.

(Corrected to April 29th)

8.35 a.m.—For Lindsay, Orillia, Midland, Toronto, Hamilton, Buffalo London, Windsor, and Detroit.

12.01 Noon—For Port Hope, Oshawa, Toronto, Hamilton Buffalo, Philadelphia, and New York. Connects at Port Hope with the Maple Leaf Ltd. for London, Windsor, Detroit, Port Huron, Flint, and Chicago. Makes connection East-bound for Cobourg, Belleville, Kingston, Brockville, Montreal.

1.45 p.m.—For Lakefield.

5.12 p.m.—For Lindsay, Toronto and connects at Toronto with International Ltd. for London, Port Huron, and Chicago, also with the Continental Ltd for Winnipeg Edmonton, and Vancouver; with the North Bay, Timmins, Rouyn and Cochrane train, and with the 11.45 p.m. train for Hamilton London, Windsor, and Detroit.

8.20 p.m.—For Hastings, Campbellford, Stirling, Belleville, Kingston Brockville, Cornwall, Montreal and the Maritime Provinces.

Daily—

1.30 a.m.—Pool Train from the C.P.R. Depot for Ottawa, and makes connection at Ottawa for Montreal

7.30 p.m.—Sundays Only, for Lindsay, Toronto, and makes connections for Western Canada, Hamilton, London, Windsor, and Detroit

All Trains operate on Eastern Standard Time, and Daily except Sunday from Canadian National Railway Depot, Charlotte and Bethune Streets, unless otherwise shown.

CHILDREN'S CONSTIPATION Ended!

Mrs. H. T. Rowsome, Athens, Ont., writes, "My baby boy was troubled with constipation. I gave him Baby's Own Tablets as directed ... Before I had given half the box her constipation was righted." By relieving constipation, Baby's Own Tablets prevent more serious ailments developing. Much easier to take than nauseating laxatives and perfectly safe for all little folk from the wee babe to children of school age. 25c package.

Dr. Williams' 146

BABY'S OWN TABLETS

HOLLYWOOD, Calif., May 23.—Although she is anxious to continue her screen career, Virginia Pine would give it up if George Raft said the word.

George Raft

The Chicago heiress admits this, but added that she doesn't believe Raft would ask her to make the sacrifice.

"I'm sure he would leave that up to me," declared the pretty blonde girl, who has captured the star's attentions to the exclusion of all other Hollywood beautics.

"Of course, it's too early yet for me to talk much about a screen career," said Virginia. "But if I am lucky enough to make a hit, I certainly want to go through with it."

× × ×

THE RAFT-PINE marriage may not take place as soon as the film colony expects. Latest rumor reports a hitch in settlement negotiations between George and his wife in the east. Unless some compromise can be effected the divorce may be months in the offing.

× × ×

I DIDN'T BELIEVE it either at first but Mae West actually is trying to get the War Department to let her have an army bomber to fly east to the Carnera-Baer fight on June 14. The star's advisers have been cold on making the trip for fear of gangland reprisals. It was Mae herself who finally put it up to them about the army bomber. They thought the idea was fine and now all Mae has to do is to get one. She is offering to pay all expenses of the plane and, if the government consents, will carry her bodyguards on the trip.

× × ×

"MEN IN WHITE", new M-G-M production, now playing at the Capitol Theatre, brings a new and highly welcomed screen team to grateful audiences. Clark Gable and Myrna Loy set a new high for this season in fine dramatic teamwork, and promise to give the Dressler-Beery and other popular combinations some sprightly competition.

"Men in White" is a hospital story, the finest of its kind you are ever apt to see.

The supporting cast of "Men in White" is exceptionally brilliant. Jean Hersholt, Otto Kruger, C. Henry Gordon, Russell Hardie, Wallace Ford, Henry B. Walthall and others of note—all add to the dramatic workmanship of this excellent film.

× × ×

WHEN FRANK ("Bring 'Em Back Alive") Buck and Gene Austin performed for the "Hollywood on the Air" radio broadcast the other evening, it was a long-deferred reunion. The pair were boyhood friends in Gainesville, Texas, but hadn't met in 20 years. Buck left the little Texas town to become one of the best known authorities on wild animals and Austin followed the crooning route to international popularity.

× × ×

ARRIVING IN Hollywood to design gowns for Fox productions, Renee Hubert, Parisian style expert makes the provocative observation:

"Hollywood has the most beautiful women in the world, but the English society woman today is more smartly groomed than either her continental or American sisters."

Joan Crawford slipped into town Saturday night to give a small dinner party attended by Franchot Tone, the Clark Gables Lynn Riggs and Jerry Asher to celebrate her final decree of divorce. She still denies that Tone will be her next husband and, anyway, the young actor is busy for the moment playing opposite Jean Harlow in "100 Percent Pure."

Joan Crawford

Interesting that Joan and Douglas Fairbanks, Jr., exchanged cables on the day of their final decree.

× × ×

DID YOU KNOW—

That William Powell used to be an usher in the Grand Opera House in Kansas City?

ORANGE PEKOE BLEND

"SALADA" TEA

"Fresh from the Gardens"

Prize Scholar

Doris Wilson of Dover, Del., proves there's nothing to the old saying, "beautiful and dumb." Her scholarship won her crown of May queen at Temple University, Philadelphia.

STRIKE IS ENDED IN MINNEAPOLIS

Truck Drivers Reach Agreement After Week of Furious Skirmishes.

STEEL MILLS UNEASY.

WASHINGTON, May 23.—(AP)—The violence-punctuated strike of Minneapolis truck drivers, to which one death and scores of lesser casualties are charged, was ordered ended today.

Terms of settlement came from the regional labor advisory board following a bloody clash between strikers and police. C. Arthur Lyman, vice president and general manager of the American Ball Company, suffered a fractured skull which caused his death. He was assisting police. Twenty police were injured.

The regional board presented its decision, mandatory unless overruled by the United States Labor Board, to representatives of both sides last night shortly after declaration of a truce at a conference called by Governor Floyd B. Olson.

Leaders of the Amalgamated Association of Iron, Steel and Tin Workers disclosed they were considering a strike that woud affect more than 100 steel mills. The association, claiming 100,000 members has been refused recognition by several large companies.

Longshoremen on the Pacific coast were reported by Jesse Bridges chairman of the San Francisco strike committee, to have rejected a settement proposed by President Roosevelt"s mediation board. J. J. Finnegan member of the Longshoremen's district executive committee said no action had been taken. The strikers number 25,000.

At Toledo, O., the Electric Auto-Lite Company asked National Guard protection following a riot in which employes, strikers and police were injured.

At Buffalo, N. Y., 2,100 workers of the Curtis Aeroplane and Motor Corporation, Inc., and the Consolidated Aircraft Corporation ended a two-month strike.

YOUNG'S POINT

Mr. and Mrs. Elmer R. Frost and Dorothy, of Peterborough; also Mr. and Mrs. Ralph Frost of California, called on friends in the village on Friday.

Miss Jean Knox of Lakefield spent the week-end with her aunt and uncle, Mr. and Mrs. Dave Darling here.

Rev. and Mrs. E. C. Moore spent a few days last week in Toronto attending the meeting of the Synod. They were also accompanied by Mrs. William Thompson, of Mount Julian.

Mr. and Mrs. Andrew Wilson visited at the home of Mr. and Mrs. Tom Borland on Sunday.

Mr. and Mrs. Meeks and son, also Mr. and Mrs. Chas. Kennedy, and Doris, all of Peterborough, visited with Mr. and Mrs. Percy Stenner on Sunday.

Mr. and Mrs. Charles Merrell and daughter, Norma, spent the week-end with friends in Oshawa.

Mr. Charlie Young spent the week-end in Hamilton.

Mr. and Mrs. Harold Young of Toronto, spent Sunday at the home of Mr. Young's father, Mr. P. P. Young.

Mr. "Sandy" Mileage spent the week-end in Oshawa.

During the past week Andrew Wilson has had the shingled roof of the local cheese factory replaced by steel roofing. Norman Bolton of Burleigh Falls supervised the job.

Among one of the war photos published by The Examiner recently of the stretcher-bearers taken at Hill 60 Mr. and Mrs. Andrew Wilson recognized their son, Pte Roydon Victor Wilson, who at the time of his death was serving at a stretcher-bearer in the Great War.

Mr. and Mrs. Mackey of Toronto, have re-opened their summer home near the village.

A very successful dance was held on Friday evening last under the auspices of the Young's Point Girls' Soft Ball Team, at the Lakeview House. The cash prize donated to the holder of the lucky door ticket, was won by Percy Tylar of Trent River, and now employed at Road Camp No. 2, Bureligh Falls. Splendid music for dancing was supplied by a new orchestra composed of Messrs. O. McConkey, R. Wilson, J. LaRoche, M. Nixon and H. Stocker.

Dainty refreshments were served at midnight by the members of the ball team, and dancing continued until 2 a.m. Manager Charlie Young was much pleased by the goodly profit realized for the ball team funds.

Youth, Girl Beaten Nearly To Death

FREDERICKSBURG, Va.—Only a few incoherent words uttered by a youth in a semi-conscious condition guided officers yesterday in seeking the identity of assailants who brutally attacked and left unconscious in a trench Milton Brown, 21, and his young girl companion Fannie Kurz.

Discovered yesterday afternoon physicians said both were suffering from compound fracture of the skull and that there was little hope for recovery.

MANY CRIPPLED CHILDREN SAVED

Advances Made by Science in Artificial Respiration Methods Prove Boon.

ANNUAL CONVENTION.

MONTREAL, May 23 (C.P.)—A large percentage of deaths caused by respiratory failure in infantile paralysis cases has been prevented in the past few years by recent developments in the scientific application of artificial respiration. An insight into the advance made by science in artificial respiration methods was given last night by Dr. H. S. Mitchell, medical superintendent of the Montreal Children's Memorial Hospital, addressing doctors attending the annual convention of the International Society for Crippled Children.

Dr. Mitchell described a machine built at the hospital during the infantile paralysis epidemic in 1929 which aided considerably the battle against the disease. The machine consisted of an airtight box into which all the patient's body but his head could be placed, then continual suction is applied to the body inside the box causing the patient's chest to expand and contract, and drawing air into the lungs.

Dr. Louis Lamy, surgeon of Foch Hospital, Paris, gave a historical sketch of the attitude of various peoples toward crippled and abandoned children and Judge Raymond J. Knoepell, president of the New York State Association for crippled children, told of the work accomplished by service clubs in promoting the welfare of crippled children.

As *Soft* as Swan's Down —and Safe

Soft as down . . . highly absorbent . . . and pure . . . WHITE SWAN appeals to the most discriminating. Its snowy whiteness matches modern bathroom appointments. Sterilized to assure absolute safety. 750-sheet or recess size rolls—dustproof wrapped. Economically priced. Sold everywhere.

THE E. B. EDDY CO. LIMITED
Toronto Branch, 73-75 Wellington St. W.

By all means demand Smoothness .. but get Smartness too ..

PONTIAC

THE ECONOMY STRAIGHT 8

IF you want a Straight Eight for your money, get a Pontiac. It's not merely a beautiful automobile . . . it's the second best looking car of the year. First place being taken by a car costing over $3,500. Pontiac's lines are long, stately, perfectly proportioned. Airstreaming is artistic without being extreme. Here's the kind of a car any man would be proud to own!

Smoothness compares with smartness in this new model. Knee-Action Wheels deliver a thrilling "Floating Ride" that levels out every bump! Extra weight, scientifically balanced, makes the car ride as solidly as a train. A Sway Stabilizer prevents dangerous rolling on the turns. And big, handsomely appointed interiors provide plenty of leg-room, head-room and old-fashioned, easy-chair comfort. In fact, throughout its make-up, Pontiac is a big car, giving you all the important big car advancements at a comparatively low price.

We've tried to tell you a little about this magnificent motor car. The rest you'll discover by a demonstration. Drive the new Pontiac . . . personally. See if you don't agree that here is one car that answers the requirements of the entire family!

Prices of Pontiac cars, at factory, Oshawa, fully equipped (Freight and Government license only extra) begin at **$1031**

Easy GMAC Terms

84 HORSEPOWER STRAIGHT 8 ENGINE
K-Y SUPER FRAME
OCTANE SELECTOR
STARTERATOR
GREATER ECONOMY
CROSS-FLOW RADIATOR
BENDIX AIR-COOLED BRAKES

A General Motors Value — Produced in Canada

844A

J. J. DUFFUS Co., Peterborough

Duffus Bldg., Water Street. Telephone 1760

UNITS ATTEND DIVINE SERVICE

Veterans, Grove and School Cadets Take Part in St. John's Church Service.

Rev. Mr. Creighton Speaks.

LAKEFIELD, May 23 (Examiner Correspondence).—Like an echo of wartime was the chuch parade on Sunday morning, when the Veterans, Grove and High School Cadets paraded to St. John's Church, which was filled to its utmost capacity. It was a parade of youth and was impressive to all who witnessed it. As an old song says: "English, Irish, Scotch and Welsh Were There in All That Throng," we may add French, Italian and one little Chinese boy marching like a veteran, all Canadians and very happy in having citizenship in our great free land. The Veterans, representing many units and few who are not carrying marks of their service.

The procession was headed by Thomas Cunningham, sergeant-at-arms of the Legion, carrying the flag; then the Legionaires headed by their president, K. A. Mackenzie; then The Grove bugle band and The Grove Cadets wearing their khaki uniforms, red berets, green stockings with red tops, and The Grove colors in the colors of red and green. Edward Wood, captain of The Grove Corps led; then the High School Cadet Corps with their neat khaki, and the High School colors, black and gold. Hugh Morrison, captain of the High School Cadets, led his corps.

The choir was filled with boys of The Grove, who led the big congregation in the singing of familiar hymns of suitable character. Mr. E. de C. Fletcher was at the organ.

The rector of the parish, Rev. Walter Creighton, M.A., officiated, with Rev. A. W. Mackenzie, D.D., M.A., Headmaster of The Grove, assisting.

Rev. Mr. Creighton preached an appropriate sermon, welcoming the three units represented and strongly advocating the value of Cadet corps, not necessarily from the military standpoint but as valuable in the line of discipline, personal cleanliness and neatness and probably more than all in their co-operative sense. We hear much against war and its evils and none of us want to see a renewal of hostilities, but there are times when war is not wrong; when it is a protest against that which is wrong or the oppressive of the weak by strong nations. It is not wrong to fight to defend one's home, one's family or a cause which is right. War in the old days was the sport of the time and the actual casualties were not so heavy, but in the last war, organization and armaments had reached a peak and the result was a war of destruction waged by one set of nations purely as a war of aggression. Life is a conflict in which we all bear a part and the value of team work or co-operation is a lesson which we all can learn, as more can be accomplished and done better in this way than can possibly be done by individual effort. A strong effort by all will carry the world out of the slough of despond, will help the weak, and will make the community a better place to live in under God's laws.

The lesson was read by a member of the Grove Cadet Corps and the offertory was taken by two of The Grove Cadets.

Following the service the parade formed up and marched to the Town Hall, where they disbanded.

This annual church parade has for some years been held on the Sunday nearest Empire Day, and is really a boys' service.

CORONA
HOTEL
Ste. Catherine and Guy Sts.
MONTREAL
CANADA
(Next Door to His Majesty's Theatre)
Rates:
Single from $1.50
Double from $2.00
Suites from $4.00
GEO V. GREEN,
Managing Director.

GREATEST VALUE IN TORONTO
ATTRACTIVE ROOMS WITH BATH
$2.00 $2.50 $3.00
WITH RUNNING WATER
$1.50 $1.75 $2.00
EXCELLENT FOOD
Breakfast from - - - 35c
Luncheon - - 50c and 60c
Dinner - - 60c, 85c, $1.00
WAVERLEY HOTEL
LIMITED
TORONTO
• Write for Folder •

ADVERTISE IN THE EXAMINER

HIGH TEST
GEM LYE
GRANULATED
for your convenience and economy
OPENS CLOGGED DRAINS
GEM 100% LYE
FINE FOR CLEANING, SPRAYING
Send for free booklet
CUDAHY SOAP WORKS, TORONTO

SAINTS TAKE INITIAL GAME

Trim Aces 23-13 in Opening Game of Campbellford League.

THREE HOME RUNS.

CAMPBELLFORD, May 23 (By Examiner Staff Correspondent). — Opening the Campbellford softball season last evening, the Saints captured the first win of the town league, when they clashed with and overcame the Aces with a 23-13 count, in a game that was featured by many errors, which counted in part for the high scores, and which was caused by a very strong wind.

Staged on the High School grounds, a very large crowd of fans lined the rails to see the first clash of the season, and got the accustomed thrill from the game, which always goes with a game in the town league. Three home runs featured the play; Paul O'Sullivan and Angus Robertson for the Aces bringing home one each, while Peeling for the Saints knocked his usual rounder.

Both Danny Flint for the Saints and Doug Maybee for the Aces pitched good ball, many of the runs being accounted for by loose field play and the vagaries of the weather. The Saints, however, held the balance of play from the word go, netting a four and eight run margin in the first two innings, which the Aces were unable to top.

The teams:

Saints.—Little, lf; Lambert, c; Whitton, ss; DeCarroll, 2b; C. Weston, 1b; Peeling, 3b; Henson, rf; C. Nicholas, cf; D. Flint, p; subs., E. Nicholas, cf; Ed. Grills, lf.

Aces.—Frank O'Sullivan, c; Paul O'Sullivan, 2b; C. Bush, 1b; Maybee, p; R. Wilde, 3b; C. Couch, lf; H. Cubitt, cf; B. Kerr, ss; A. Robertson, rf.

Umpires—Plate, Scanlan; bases, Vince Farrell.

Score by innings:

Saints ..... 4 8 2 3 4 2 x—23
Aces ..... 2 0 1 5 2 3 0—13

TORY LEADERS ORGANIZE FAST

(Continued from Page 1)

festo carried promises of relief to the farmer through reduction in the interest rate from 5½ to 5 per cent. on loans from the Agricultural Development Board and also announced the administration would assume 90 per cent. of the cost of construction and maintenance of highways if returned to power, the counties to bear only 10 per cent. compared to the 20 per cent. they now carry.

A land settlement scheme in the North with bonuses to old and new settlers who cleared and ploughed virgin land also was announced in the manifesto.

No Entanglements.

HAMILTON, May 23.— (C.P.)—Mitchell F. Hepburn, Ontario Liberal leader, to-day was en route to Sharbot Lake and Cataraqui, leaving a promise with Hamilton electors that if his party is placed in power cabinet members will be free of all entanglements. His cabinet ministers, the Liberal leader said, woult not be connected with financial corporations.

They would be divorced, he said, from such affiliations before they assumed office. He charged the present government members could not claim such positions when he addressed a large Liberal rally here last night.

The Conservative Administration, he said, had permitted Premier George S. Henry, and even Hon. Charles McCrea, "most honest and efficient of the ministers,' to hold stock in a firm with which the Hydro Commission negotiated a purchase.

Mr. Hepburn attacked the government for "reckless expenditure" of public money. The purchase of the Dominion Power and Transportation Corporation for $22,000,000 was criticized by the Liberal leader, who said it was not worth $8,000,000.

The beer and wine question will be removed from politics if a Liberal government gains power, he added.

"As soon as we are in power we'll proclaim the bill and taht will be the end of it as a political issue," Mr. Hepburn said. The Liberal leader claimed five or six Conservative candidates had announced themselves as independent of the leadership of Premier Henry.

He mentioned the programme of President Roosevelt of the United States and maintained that with a little "common sense" Canada also could accomplish the same things. He attacked highway costs of the government and taxation implemented by the Henry Administration.

Germany has appropriated nearly $289,000,000 for automobile roads.

England has many mysterious fires.

YOUNG PEOPLE JOINT MEETING

Three Campbellford Organizations Hold Jolly Evening in Parish Hall.

FINE PROGRAM.

CAMPBELLFORD, May 23. (By Examiner Staff Correspondent). — Good felloship and a fine spirit of co-operation prevailed on Monday evening, when three of the Campmeet for a joint meeting in the Parish Hall, the attendance being over one hundred and twenty. The Young People's Society of St. Andrew's Presbyterian Church, and the Young People's League of St. John's United Church, were joint guests of the A.Y.P.A. of Christ Church, and on behalf of that organization were delightfully welcomed by Franklin Linton, president of the A.Y.P.A.

The two guest associations were responsible for the program, which excelled in its excellency, the pastors of the churches, Rev. J. C. Robinson of St. Andrew's, the Rev. H. P. L. Seymour of St. John's, and the Rev. T. H. Floyd of Christ Church, all delivering brief addresses. Following the program a delightful lunch was served by the host organization. Accompanists for the evening were Mrs. Kirkpatrick, Mrs. C. W. Turner and Albert Hazell.

The first half of the program was provided by the St. Andrew's organization, with the president, Mrs. F. F. Long, in the chair. This was: Reading, Aylmer Haig; instrumental, LaBrash trio; reading, Mrs. Percy Locke; instrumental, Jerrine Barnum and Mrs. Kirkpatrick; reading, Miss Rosina Clarke; vocal solo with guitar accompaniment, Duffy Jones; vocal solo, Miss Mae Bell; instrumental, Jerrine Barnum and Mrs. Kirkpatrick.

The second half of the program was put on by the St. John's League with Miss Reta Palliser, president, in the chair. This was: Instrumental, Frank and Clark McKelvie; vocal solo, Miss Eva Mowat; reading, Fred Palliser; vocal duet, Misses Nellie Hoover and Ruth Taylor; vocal solo, Gordon Seymour; reading, Miss Marjorie Ferguson, accompanied by Arnold Bates on the piano; vocal solo, Russell Abernethy; chorus, "I'm forever b'owing bubbles," by a number of girls.

N. ZEALAND GIRL SETS AIR MARK

Flies From England in 15 Days and 23 Hours—Her Third Attempt.

BEATS AMY MOLLISON.

PORT DARWIN, North Australia, May 23.—(AP)—Jean Batten, 24-year-old New Zealand girl flier, reached this city today after a solo flight from England on which she set a new women's record for the distance.

Miss Batten made the long, hazardous air jaunt in 15 days, 23 hours and 25 minutes, eclipsing the former woman's mark of 19½ days held by Amy Johnson, wife of Capt. James A. Mollison, British flier.

Miss Johnson completed her flight and set the old record on May 24, 1930.

The New Zealand girl arrived at Port Darwin to the accompaniment of a tumultuous welcome at 3 p.m. local time, 1:30 a.m. E.S.T.

Miss Batten was making her third attempt at the flight when she soared away from Lympne, England, on May 8.

Her first effort was in April 1933. Then her machine broke down beyond repair at Karachi, India. Last month, trying again, she crashed in Rome. She sustained severe face lacerations and several stitches were taken in her lip.

Nevertheless, as soon as her plane could be repaired, she flew back to England and began preparations for the third try which has proved successful.

The plane in which Miss Batten set her record is an ordinary standard wooden Moth built nearly five years ago.

The young woman went to England a few years ago to study music, but Sir Charles Kingsford-Smith's Pacific flight inspired the ambition to fly. Forthwith, she sold her piano to help pay for her flying lesson.

Fenella

Mr. John Macdonald of Queen's Medical College, Kingston, spent the last week at the Leach home before returning to his home at Hamilton.

Mrs. Lottie Nichol of Roseneath spent the week-end with Mr. and Mrs. S. Leach.

Mr. and Mrs. H. Beswetherick of Warkworth visited her sister, Mrs. A. Murphy and his sister, Mrs. Sol Leach, on Monday last.

DON'T SUFFER PILES
Two Special Preparations
By the makers of Mecca Ointment
QUICK RELIEF!
Two kinds—No. 1, for Bleeding (sold in Tube with pipe for internal use), soothes and heals. No. 2, for Itching or Parasitic Piles. Sold in Jar, for external use only. Kills the Parasite and stops itching.
MECCA PILE REMEDIES

THIRD CANDIDATE ENTERS CONTEST

(Continued from Page 1)

you know you have got the right candidate."

Captain Elmore Philpott.

Accompanying Dr. Cotton last night was Captain Elmore Philpott of Toronto, whose address elaborated Dr. Cotton's brief review of the C.C.F. provincial platform published yesterday. The candidate remarked that she would have the next three weeks to meet and speak to the electors on the policies for which she sought their support.

Captain Philpott's main theme was bound up in his assertion that the capitalistic system was already doomed, and around that subject he wove an impartial criticism of both the Conservative and Liberal parties, supplementing Dr. Cotton's reference to the Communist party as an element that was foreign to Canadian needs and thought.

Opportunity For Women.

"Only in the C.C.F. do women get a square deal," said Capt. Philpott in reference to the fact that the Durham candidate is a woman. "I predict that as the first woman to hold a seat in the Dominion Parliament is a member of the C.C.F., so will the first lady in the Ontario Legislature also be a member of the C.C.F.

Women have had the vote since the war, but none of them has succeeded in crashing the gates of Queen's Park. The two old parties have had their nominations, but they can think up one thousand and one reasons why the women should not receive a nomination. And that's one reason why we are in our present mess."

Referring to the popular phrase of election periods, "it's time for a change," Captain Philpott said that the Grits meant by a change throwing Henry out and putting Hepburn in. If the situation were reversed the Tories would mean throwing Hepburn out and putting Henry in.

"Just like a dog chasing his own tail. The C.C.F. believes it is time for a change of system. When you see the spectre of children half starving in a land of plenty surely that is one reason why we need a new system. The C.C.F. doesn't trim nor temporize. It stands for the complete elimination of the system we know as capitalism."

Captain Philpott expressed the opinion that the prospects in the near future of the manufacturing industry were worse rather than better. The capitalistic system was morally bankrupt, he declared, and quoted the revelations recently brought out by the Stevens Committee at Ottawa as proof of his statement that should convince every Canadian.

Money Rights First.

In 1914 the press and pulpits of the country were telling the men of Canada that their King and Country needed them, but no one told the millionaires that their King and Country needed their dollar bills. And when military conscription was applied "we said to the young men we need your bodies, but we didn't say to a single profiteer who made tens of millions out of human misery and slaughter 'your King and country need your dollar bills.'

In the war money rights always came before human rights, and in the depression we have seen the same thing. If there is one thing the C.C.F. stands for it is right here—to place human rights before money rights."

Capt. Philpott said that Premier Bennett's promises of a job for every Canadian could have been fulfilled. There would be plenty of jobs found if men had to go and kill somebody.

The Stevens Probe

"The Hon. Mr. Stevens deserves a great deal of credit for bringing about the investigation at Ottawa that has exposed the truth about some of our big industries. The truth is out, and it was said long ago the truth will make you free. Nothing is truer than that, and the Canadian people can see for themselves that the capitalistic system is morally bankrupt. Not one of these great businesses can afford to have their methods exposed to the public gaze; and we have had the coal, and we have had the coal and the milk and the tobacco and other industries passing before the public leaving a slimy trail like some prehistoric dragon.

Last week we saw the Imperial Tobacco Company subjecting our farmers in western Ontario to conditions worse than the old slave days in the south; the big company that imported unscrupulous buyers worse even than Simon Legree. If a boy stole a few cans of beans here in Port Hope it wouldn't be long until he was off to jail, but in this investigation at Ottawa we see these highly paid fellows exposing their offences in public, strutting about like cocks of the walk, and going Scot free.

Built On Theft.

The capitalistic system is built on theft, and until you realize that you can never take the first step to free yourselves from that slavery."

Captain Philpott quoted a paragraph from a article by Garet Garrett in the Saturday Evening Post of May 19 which he said admitted the central idea of the social theory. In effect it affirmed that surplus value was that part which the wage earner did not receive. It was true that labor did not receive the full value of what it produced. Capital claimed it, and it was called profit. And profit, therefore, was that part of production for which no return was made in the form of goods and services.

Capitalism was economically insane, Capt. Philpott continued, because, for example, it permitted people to go hungry in a land of plenty.

"It permits my wife to wear last year's hats with a world full of hat factories that can't sell the hats they are making this year."

He recalled the World Economic Conference in London last year, and said that it was finally forced back on the plan of distribution by destruction, by which wheat, pork, cotton and coffee were destroyed as a means of disposing of huge quantities of their surpluses.

Alleges Party Funds.

Capitalism caused political prostitution, he charged. "I don't care whether you are a Grit or a Tory, you are under one system. The real government is where the money power rests, and in this country the money power is in St. James Street, Montreal. It is still true that the man who pays the piper calls the tune. The old parties think they can't survive without contributions from the big corporations. So we have had things like the Beauharnois, the breweries and the textile companies. My experience is that business men are all alike, and if he put up one million dollars he expects a million dollars in value back. When they put millions of dollars, they make themselves paymasters of those parties; and the paymaster is still the boss."

The C.C.F. planned to make the most efficient use of the natural resources, including human resources, and a fair division of the total annual income. One of the means was the socialization of the banking and financial system which was described as the citadel of capitalism.

"We propose the eventual socialization of all industries and services essential to a properly planned state, things like milk and fuel and gasoline; even George Henry's milk company. We propose a coast to coast industrial code that will apply to all industries, and to that end we would amend the British North America Act that will apply to Quebec and the maritimes."

Economic security for all workers, was also part of the C.C.F. program, Captain Philpott concluded. This included security against unemployment and sickness, and the protection against these perils should be provided for by all, by a system of taxation which would apply to those who were most able to bear it.

Dr. Cotton.

"With bread lines forming, the Henry government is insulting the intelligence of the Ontario electorate by offering beer. And as far as I can see, the Liberals have no policy except the slogan: 'Don't vote for the Conservatives—they are corrupt. Vote for us.' With the rumbles of the Beauharnois scandal still to be heard I do not think we can depend on either of those parties. That is why we have come forward. If you reject the candidate of the C.C.F. party you are rejecting the only party in Canada which offers a solution."

This was Dr. Cotton's challenge as she made her preliminary appeal to the voters for election. She declared that she is not offering herself personally to the voters but offering a program. The C.C.F. pledges are not personal pledges but party pledges which the party intends to keep, she said.

Answering opponents who have criticized the C.C.F. for bringing on a three-cornered election battle, Dr. Cotton said, "There is no liberalism in Liberalism or there would be no need for a new party. And it is not a three-party fight. It is the C.C.F. against the two old parties. The two old line parties are one and the same thing. They stand for the same old pledges and promises and will continue the same rotten government we have had in the past."

A Challenge

"The C.C.F. is not going to grovel for votes. We are above grovelling and we are not putting any grovelling candidates in the field. We are looking for a new class of voters in Canada and we are finding them." Declaring that the regime of the Henry goverment has been a failure and that neither of the old parties have definite policies for the future, she challenged them to come out in Durham and present their policies for comparison with hers.

Dr. Cotton reviewed the Ontario election platform of the C.C.F. as announced in Toronto by the chairman of the executive yesterday.

The Stevens probe has indicated the necessity of state control in the distribution of the prime necessities of life as well as control in a number of other fields, she commented. In regard to the plank promising the abolition of direct relief, she argued that if in time of war the country has no difficulty giving employment to its men and should take similar drastic measures to see that they have work in peace time. The plank calling for the drastic revision of the Old Age Pension legislation is in answer to the changing needs of the economic system. With a surplus of labor available, the present-day manufacturer is using men under forty years of age, she said. "What is the man out of work at forty to do? Tighten his belt and wait until he is seventy?"

Free Speech

"We believe the Communist has a right to express himself," Dr. Cotton asserted in referring to the C.C.F. demand for free speech, assembly and association for all. "Let the Communists come out of their cellars and we'll see how few of them there are."

Dealing with the C.C.F. proposal to help the farmer with mortgage loans and the extension of co-operative institutions for the purchase of farmers' need and the processing and marketing of farm products, the candidate claimed that the idea for the Federal government's Marketing Act was stolen from the C.C.F. program. "We may not be in control but we are having a tremendous impact on those stodgy old politicians."

CAMPBELLFORD

NEWS ITEMS FOR THE TRENT TOWN DISTRICT

Mr. and Mrs. Brennan of Toronto attended the funeral on Monday of the late Mr. George Benor. Mrs. Brennan is a sister of the late Mr. Benor. Others attending from Peterborough were Messrs. W. H. Buller, M. W. Lyle, and Phillip Levisconte.

Mrs. E. Vermilyea has returned home from Toronto after visiting friends there for the past few days.

Mr. Donald Meyers arrived from Toronto on Monday, and is visiting his parents, Mr. and Mrs. A. J. Meyers.

PREMIER ISSUES HIS MANIFESTO

(Continued from Page 1)

ised. The Government proposes to reduce the rate from 5½ to 5 per cent which, it is estimated, would mean an annual saving to the farmer of $270,000.

The Government also announced its intention to amend the Mothers' Allowance Act if it was re-elected. Under the amendments a widow with one child would be cared for. This would result in an additional annual expenditure of $1,200,000; $750,000 borne by the Government and the remainder by the municipalities. It would add 5,000 beneficiaries to the present list.

The manifesto also contained the proposal that the Ontario Hydro-Electric Power Commission study the possibility of a zoning system with a view to reducing the spread in cost of service between rural, urban, town and city consumers.

Minimum Wage for Men

A minimum wage for men is favored by the Administration which plans to "take the necessary steps immediately to confer with the Province of Quebec and the Federal authorities as to the best way to carry this out." Although no official intimation was forthcoming it is believed the Government already had discussed this question with the Quebec authorities.

"The Province of Ontario," the manifesto said, "should not be placed in a position where business is lost on account of advanced social legislation which does not obtain in other provinces."

Cabinet Ministers, in addresses, had previously mentioned the minimum wage for men, but maintained Ontario could not inaugurate such a scheme until neighboring provinces had fallen in line, as industries might move to these provinces from Ontario to escape the regulations.

Jobless Insurance

Unemployment insurance was referred to in the Government announcement which stated the Henry administration was ready to co-operate with the Dominion authorities in providing this protection for the workless. The manifesto added that unemployment insurance "must be by Federal statute worked out in co-operation with the provinces."

A review of the Government's road program was contained in the manifesto, which declared this sphere of the Administration's activities had helped greatly in relieving unemployment.

Work on the trans-Canada Highway in the north country and the Government's pledge to continue its support of the mining industry appeared in the manifesto.

REFUSE SUBSTITUTES

Wooler

At a full house at the Ladies' Aid in the United Church on Thursday, a quilt was quilted. The treasurer's report was interesting, making it possible to help complete the funds of building a new garage on the parsonage property.

The concern on Friday evening, "Jimmie Be Careful," was in aid of the same fund.

Mr. and Mrs. W. Herrington of Milwaukee, Wis., are guests at Floral Hill Farm, and on Thursday took lunch with Mr. and Mrs. Phillips, Warkworth.

Mr. and Mrs. Hess of Hastings spent Wednesday afternoon with Mr. and Mrs. S. L. Terrill.

Mr. and Mrs. R. Scott returned home from spending the winter in Florida.

Mrs. W. Walker spent Wednesday with Mrs. C. Sharpe.

Mrs. E. A. Covell of Toronto is spending a few weeks with Mrs. S. L. Terrill and spent Friday with Mrs. E. M. Wessels.

Mr. and Mrs. Lyal Davey and Marguerite Davey, Mr. and Mrs. Garnet Magee, and Mr. and Mrs. D. Stewart spent the week-end at Baptiste Lake.

Mr. and Mrs. W. W. Herrington of Milwaukee, Wis., accompanied Mr. and Mrs. S. L. Terrill to Belleville on Tuesday afternoon and back to Trenton for the evening.

Mrs. E. A. Covell of Toronto, guest of Mrs. S. L. Terrill, is spending a few days with her cousin, Mabel Rogers.

Burton Hill of Toronto is the guest of Mrs. Lydia Nelson and family.

Mr. and Mrs. R. Scott returned from Florida this week.

Mrs. Ab. Sharpe, Mrs. S. Sharpe and Mrs. A. Masters attended the funeral of the late relative in Belleville on Monday.

Beatrice Bragg spent Sunday afternoon with Mrs. (Rev.) Poulter.

Mr. and Mrs. C. F. Wessels were in Belleville on Friday evening, attending Eastern Star.

"Good Tea"
—nothing so good
costs so little

THE CEYLON TEA BUREAU advertise "everybody can afford good tea". We agree that there is nothing so good that costs so little as a cup of "good tea". The slogan "Good Tea" has been an integral part of our name for forty years. In thousands of Canadian homes Red Rose Tea and "Good Tea" have come to mean the same thing. It is a reputation which we treasure. The price we have paid for this good reputation is an untiring vigilance in the maintenance of a superior quality that has won the good opinion of discerning Canadian women.

NO ADVANCE IN PRICE
Red Label 25c ½ lb. Orange Pekoe 38c ½ lb.

Red Rose Tea
"is good tea"

Goodyear Tires
Authorized Dealers and Service
GILLESPIE GARAGE
"Service That is Service"
378 Aylmer St. Phone 950

FOR SALE—Modern 7-Room Brick House. Hardwood floors throughout. Good location in West-End. Price very reasonable. Easy terms. Write Box 5448, Examiner.
3d-21,23,26-5448

H. T. HICKEY
Phone 2024
ALTERATIONS AND BUILDING
Of All Descriptions.
Homes Built to Order.
Houses Converted into Duplexes.

DIED

ARGUE.—Suddenly, at Millbrook, on Tuesday, May 22, 1934, Terrance Argue, younger son of Mr. and Mrs. H. C. Argue, aged 2 years 9 months. He is survived by one brother, Ronald, and two sisters, Barbara and Elaine.
Funeral announcements later.

BUDD.—On May 23, 1934, Margaret Bassett, relict of the late William Budd, at the residence of her daughter, Mrs. W. J. Downer, 565 George street, aged 81 years.
Funeral service are to be held at Comstock's Funeral Home, at 7.30 o'clock this evening, with Venerable Archdeacon Dr. R. C. Blagrave officiating; and the remains will be forwarded on the C.P.R. noon train Thursday for interment at Cowansville, Quebec.

IN MEMORIAAM

HANSON.—In loving memory of a dear Mother, Sarah Hanson, who passed away, May 23, 1926.
Deep in our hearts lies a picture,
Of a loved one laid to rest;
In memory's frame we shall keep it,
Because she was one of the best.
—Affectionately remembered by Lottie, Herb, and Family.

We Will Be
OPEN
All Day To-morrow
Selling Hundreds of
Fireworks
Special Assortment
$1.00
SUGAR BOWL
458 George St.

NOTICE!
Anyone left off Voters' List by enumerator improperly,
PHONE 578

Will a BAD TIRE Spoil Your Holiday?

ONE weak tire may do more than spoil your holiday. It may result in a serious accident.

Take a few minutes today and let us inspect your tires. Inspection won't cost you anything—and if you need a new tire our DUNLOP Cable Cords will give you dependable service at the lowest cost per mile.

DISTRIBUTORS:
JOHNSTON'S
Tire, Battery and Radio Service
COMPLETE VULCANIZING AND GENERAL GARAGE SERVICE
George and McDonnel Streets
OPEN EVENINGS PHONE 2123

DEALERS DUNLOP TIRES:
Ashmore Service Stn.—George and Romaine
Foley & Wilson—McDonnel and Reid
Peel's Garage—Park St. at Perry
Baker's Garage—Lakefield
T. H. Ashby—Rubidge St.

A COMPLETE Printing Service LOW PRICES

The Peterborough Examiner

PETERBOROUGH, ONTARIO, CANADA, WEDNESDAY, MAY 23, 1934

NAPANEE CRASH LAID TO DRIVER BY INQUEST JURY

Car Swerved Over Highway For Mile Says Eye Witness.

CONFLICTING EVIDENCE.

Girl, One of Party, Admits All Four Boys Had Drink of Beer.

ODESSA, Ont., May 23 (C.P) — Death of Vincent Kilgannan and Jack McGibbon in a motor crash near Napanee two weeks ago, was attributed by a coroner's jury to "negligence of the driver." Evidence given at the hearing last night was conflicting, and Coroner Dr. D. T. M. Galbraith commented on the fact in his address to the jury.

Alex Stevenson of Toronto, an eye-witness to the collision between the heavy transport truck and the light touring car in which Kilgannon and McGibbon were driving with two other youths and two girls said he had followed the car for a mile and a half along the highway and had been afraid to pass it because of its erratic course. The touring car, he said, was swerving from side to side, and he had kept fully 100 feet behind because of the uncertain course.

Stopped for Beer

Miss Vivian Clarke, driving in the car with the party, said they had stopped on a side road and the boys had "some beer." The beer, she said, was in the front seat and she had not seen it until the car stopped.

McGibbon, George Powley and Oscar Heath "split" two bottles after the stop was made, witness said, but neither girl had taken a drink. McGibbon told here there were seven bottles in the car, she said.

"I was told the beer was consumed in a cafe and each of the four boys had a drink," she said.

Summons Sought Against Committee

LONDON, May 23 (C.P. Cable)—Application of A. P. Herbert, celebrated contributor to punch, for a summons against the kitchen committee of the House of Commons for illegal sale of liquors, was adjourned at Bow Street Police Station yesterday.

Sir Rollo Campbell, Chief Magistrate, said he would like to hear counsel on the question of whether the members of the committee were not protected by privileges of the House and whether the court had jurisdiction in respect to acts of members of the House of Commons, done with approval and authority of the House.

This was in reference to the likelihood that in law, the House of Commons precincts may be protected by royal privilege, Westminster being technically a royal palace.

BORN

GRADY.—On Tuesday, May 22, 1934, to Mr. and Mrs. Victor Grady, 126 Park Street South, a daughter.

at the price you wish to pay from
$12.95 to $125.00
Buy your Bluebird Diamond Ring now for
THE 24TH OF MAY
Diamonds are shown in our Private Diamond Room.
Warne's
DIAMOND HALL
Phone 880

DENTAL DISORDERS MAINLY IGNORANCE

Poverty Found Not to Blame for Great Percentage of Dental Trouble.

TORONTO, May 23.—Dr. Herman N. Bundesen president of the Chicago Board of Health, addressing the Ontario Dental Convention yesterday, said that a survey in Chicago had disclosed the fact that 80 to 90 per cent of the people had dental disorders, not through poverty, but through ignorance, and there was a tooth brush in almost every home.

The tooth brush and paste were essentials, but science had unearthed the knowledge that deficiency in nutritions, too much of some foods, glanduar disturbances, lowered metabolism, bacterial infections and under exposure to sunlight, were to be numbered among the causes of such dental disorders.

The food necessary to good teeth in children, he said, were calcium as obtained from milk and its products, cereals, eggs, prunes, vegetables and fruits; phosphorus from milk, eggs, cheese, prunes, beans, meat and full grain bread; Vitamin D which enables the body to absorb calcium and phosphorus, to be had in cod liver oil and halibut oil; Vitamin A contained in milk and its products, cod liver oil and spinach; and Vitamin C essential to healthy gums could be given through oranges, lemons, grapefruit and tomatoes.

CONGRATULATIONS FROM AMY

LONDON, May 23 (C.P. Cable).—Amy Johnson was among the first to congratulate Jean Batten, youthful New Zealand airwoman, to-day when she learned Miss Batten had beaten her record for a flight by a woman to Australia.

Brock Street Summer Gardens
"Where All the District Dances"
HOLIDAY AND WEEK-END MUSICAL PROGRAMS
Will be specially taken care of by Mose Yokom and his entire 11-piece band, featuring Curly Gibson, soloist. New song hits every week. If you have visitors over the holiday or week-end take them to the Brock St. Summer Gardens. It is a show place.
Admission (Gentlemen Only) 10c + 5c a Dance

LOCALS

DR. T. W. H. YOUNG

Doctor of Medicine and Master of Surgery (Toronto University) Graduate of Edinburgh, Glasgow and London. Special attention given to Skin and Blood Diseases. Office, 305 Stewart Street Hours: 2 to 5, and 6 to 8. Phone 347.
4d-12-16-19-23-5301

57TH REGIMENT CHAPTER I. O. D. E.

will meet in the Armouries, Friday, at 3 p.m. 1d.122.5481

DR. R. J. YOUNG

wishes to announce that he has resumed practice at 282 Hunter St. W. Day and night calls; Phone 21. 4d.125.5480

PASSENGERS TO TORONTO

and Woodbine Races, Thursday, May 24. Drummond Taxi. Phone 2350. 1d.122.2309

IF WE KNOW YOU WANT ICE.

Don't worry, our driver will be there. Phone 3700.—Sanitary Ice Supply. Coal, Wood and Coke. dtf

"THE PILL BOTTLE"

Presented by Faithful Workers' Mission Band, in St. Paul's Church Sunday School Friday, May 25th at 8 p.m. Admission: Adult. 25c, Children 10c. 2d-122-5435

TIRES! TIRES!!

We Allow Up to 20% On Your Used Tires

when buying new ones. Your used tires must be in repairable condition. No allowance on Tires that have been run flat, are rim cut, or otherwise destroyed.

30 x 3½.....$3.32; Tax 24c
4.40-21.....$4.20; Tax 29c
4.50-20.....$4.68; Tax 30c
4.50-21.....$4.72; Tax 31c
4.75-19.....$5.32; Tax 33c
4.75-20.....$5.52; Tax 33c
5.00-19.....$5.80; Tax 35c
5.00-20.....$5.92; Tax 37c
5.25-18.....$6.52; Tax 37c

Dawson's Service Station. Phones 1523-2299; McDonnel at Reid Street.
6d.22,23,25,26,28,29,5449

ANTHRACITE COAL

Spring prices.—Egg, Stove, Nut down $1.00 per ton; Pea 75c. Fill your bins now before prices advance. Phone 96. McCarthy and Johnston. W.S.2103

DO YOU NEED GLASSES?

Consult Edith Warren Kee Optometrist, permanent office at Harris Drug Store, 172 Charlotte Street. 'Phone 527. w.s-tf-3245

CYZICUS SANCTORUM, NO. 24

Regular Meeting Friday, May 25, at 8 p.m. Urgent Business.
1d-122-5478

EUCHRE, REFRESHMENTS, AND DANCING.

Will be held in the Moose Hall, Friday Evening at 8.15 sharp. Ten splendid prizes. Everybody welcome. The Last Dance of the Season. (Next to Campbell & Best Hardware, Hunter Street.) 1d-122-5471

DANCE

Legion Hall, Saturday, May 26th—Old-Tyme and Modern Dancing from 8.30 to 12. Don't miss this Last Saturday Night Dance, with George Furphy and his Band. Admission 25 cents. 1d-122-5472

CARD OF THANKS.

Mrs. John McDonald, of 385 Queen Street, desires to tender her heartfelt thanks and appreciation for the many expressions of sympathy extended to her during her recent bereavement. She would particularly thank Dr. F. A. O'Reilly, also the nurse, friends, and neighbors.

SPECIAL IN WEDDING FROCKS

Lovely Wedding Frocks that will serve you for other occasions also are being featured at Black's. Fashioned from the newest materials and in the best styles, they sell regularly for $39.50, but we are offering them at the special price of $22.50. Various sizes and shades. Orders taken for any model and size you want. Corner George and King Streets; Phone 2029.
1d.122.5484

Austria is discouraging the importation of foreign automobiles.

MAIN STREET TOPICS

Jabs and Jottings as Picked Up by an Examiner Reporter.

CLOTHING NEEDED.

A suit of clothes, size 36, is required for a respectable man. Also a large boys' suit for a small man. A baby carriage for a two months' old baby who is sick and must get out in the fresh air, is badly needed. Also underclothes, bed linen for a needy woman. Please notify Mrs. W. R. Morris, 1095.

FIRE AT CANOE COMPANY PLANT.

Believed caused by a carelessly disposed cigarette butt, a small outbreak of fire yesterday took the fire reels down to the Peterborough Canoe Company's plant. Little or no damage resulted.

Shortly afterwards the Department received an alarm to a chimney fire at 57 Crescent Street, and early this morning the sprinkler system in the Ackerman factory took the fire trucks south on George Street on a false alarm.

FREAK TULIPS

In the display window of The Examiner there are some unusual tulips, with five blooms on a single stem. Tulips always come singly, so this quintette is a novelty. They are from the gardens of Mrs. T. I. Hill at 97 Robinson street, and are beautiful crimson flowers of the Darwin variety.

NURSES MEET

A meeting of representatives of District No. 6, Registered Nurses Association of Ontario, with members present from the city, Bowmanville, Port Hope, Cobourg, Belleville and Lindsay, was held yesterday at St. Joseph's Hospital, with the president, Miss Helen Anderson, in the chair. The ladies were addressed by F. D. Kerr, K.C., speaking on Nursing Problems, from the point of view of the Public. Music was provided by piano and vocal solos by Miss Eleanor Grisdale, A.D.C.M., and Miss Phyllis Cowle. At the close of the business session, tea was served, with the Social convenor, Mrs. W. L. Ferguson, in charge of arrangements.

CLOTHING REQUIRED

We have been asked to procure a spring coat and dress for a woman, size 42, who has been ill for some time, and can't get out for lack of suitable clothing. Please telephone Miss McCarthy at The Examiner and we will call.

Campaign Notes

LIBERAL WORKERS

Meetings of workers and all others interested in party organization are to be held on Friday and Saturday evenings, according to Wilfrid F. Huycke, secretary of the local Liberal Association, in the committee rooms in store premises recently vacated by McBride and Franks on Charlotte street.

Opened during the course of this week, the Liberal ladies' committee rooms are located in the Green Building, on the south side of Charlotte street, between George and Aylmer streets.

COW WITH RABIES?

NASHVILLE, Tenn., May 23. — (AP). A state bacteriologist was to examine the brain of a cow to-day to determine whether the persons who had drunk its milk recently should take anti-rabies treatments. The cow was shot after its wild antics on the farm of its owner near here had aroused the fear it might be suffering from rabies.

The State Railways of Belgium have ordered 2,000 steel coaches.

PLANES SPEED TO AID STRICKEN HONEYMOONER

Answer Plea of Heiress Bride to Save Husband With Appendicitis.

1,000-MILE DASH.

Victim Suffers Attack in Galapagos Islands During World Cruise.

(By A. V. McGeachy—A.P. Foreign Staff).

BALBOA, C.Z., May 23 (A.P.).—A United States destroyer steamed full speed ahead to-day and two big seaplanes were tuned up to follow in a dramatic race by sea and air to save the life of William Albert Robinson, believed dying in his little honeymoon ketch Svaap far out in the Pacific.

The destination of the ship and planes, carrying physicians and medical supplies, is Tagus Cove in the Galapagos Islands—1,000 miles from Panama—a lonely, sun-baked spot which once was the haunt of pirates.

The race with death was ordered after Robinson's socially prominent Chicago bride, Florence Crane Robinson, had flagged the fishing trawler Santa Cruz and had its skipper inform the naval station at Balboa that her husband was stricken Sunday with acute appendicitis.

Seven officers, including medical men, were assigned to the seaplanes. While orders were issued for them to take off early to-day, the destroyer Hale was ordered to move through the Canal from the Atlantic at fullspeed to carry reserve fuel for the planes. It will be necessary for them to refuel en route.

The Hale cleared the Canal shortly before 10 o'clock last night.

4,200-Mile Cruise

Robinson and his bride, heiress of the late Richard T. Crane, multi-millionaire Chicago manufacturer, left the east coast last June, planning a 4,200-mile honeymoon voyage in the Svaap.

Robinson's illness left his brave young wife in a desperate plight.

The 32-foot Svaap carried no radio apparatus and there were no medical supplies suited to the needs of her husband's illness.

Pending the arrivaly of the medical assistance, physicians of the United States Receiving Hospital at Los Angeles advised Mrs. Robinson by Radio to use ice packs in combatting her husband's attack. She obtained ice from the refrigerator compartments of the fishing trawler, which stood by. He was reported worse to-day.

Obituary

W. H. STAFFORD, K.C.

William H. Stafford, K.C., who died recently at Almonte, lived for a short time in Peterborough after his graduation from Osgoode Hall and his call to the Bar of Ontario. He was a promiennt barrister, Conservative and Catholic with a reputation that extended broadly throughout Eastern Ontario.

MRS. WILLIAM BUDD.

The death occurred early this morning of Margaret Bassett, relict of the late William Budd, at the residence of her daughter, Mrs. W. J. Downer, 505 George street, at the age of 81 years.

Mrs. Budd, who was a native of England, was predeceased by her husband on June 6, 1931. She is survived by one son, Frederick, and also by two daughters, Mrs. Brown and Mrs. W. J. Downer. Another daughter predeceased.

Funeral services are being held this evening at 7.30 o'clock at Comstock's Funeral Home, with Venerable Archdeacon Dr. R. C. Blagrave officiating. The remains will be forwarded on the noon C.P.R. train Thursday for interment at Cowansville, Quebec.

James Stevenson Park Will Give City Ideal Tourist Camp—200 Trees Planted

Improvements effected at James Stevenson Park by the Parks Committee of the City Council, promise to provide the city with a prospective site for one of the most ideal tourist camps in the province.

Probably no improvement made by the Parks Committee in recent years, has been so extensive or productive of such beautifying change. This morning under supervision of Alderman Walter Stocker, planting of fifty 8-foot Norway Maple trees was completed at the park, and in the course of time will have grown to stately proportions so as to throw a welcome shade over the wide swath of greensward, seeding of which has been recently finished.

With the planting of fifty maple trees at the park this morning, according to Alderman Stocker the total number of maples planted by the parks committee in various sections of the city this year now totals 200.

The site of the addition to James Stevenson Park is on the ground formerly occupied by the old brewery that was bought by the city and torn down. Ideally located on the banks of the Otonabee River, and combining baseball and softball diamonds, with adequate car parking space and sanitary conveniences, the completed addition to the park is the partial fulfillment of a dream long cherished by the majority of the city fathers, past and present and the chairman of the parks committee in particular.

The dream will not be fully realized until the lawns, shrubbery, trees, and flowers have begun to flourish, and that will possibly be some years hence. But even now the city can look with pride to the changes that have been made, and can anticipate the asset that the park will be in its contribution to the preservation of Peterborough's fair name as the "city beautiful."

It is just possible that some day, that section of the park bordering on the banks of the river near the Hunter street bridge, may become the city's tourist camp site. It would appear to be an ideal location with its ample shade trees, its bathing facilities, and lavatory and automobile accomodation. That is another dream which Alderman Stocker is cherishing—but it is amazing to reflect how the city fathers have a habit of seeing their dreams come true.

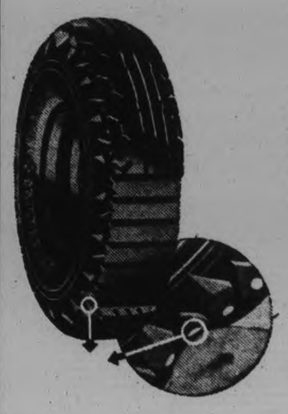
Two Treads—One Beneath the Other Anti-Skid to the Last Mile!
Sounds too good to be true!
But here it is in the SEIBERLING DUO TREAD AIR COOLED TIRE—Seiberling Patented and therefore made by Seiberling only.
We are very proud of this tire, and eager to recommend it to you—to your friends—to all who want a safe tire with these remarkable features that cannot be bought at any price in any but
SEIBERLING TIRES
TOP DRESSING
Step on the running board—look at the top of your car. Does it need a good top dressing?
J. J. DUFFUS CO.
WATER STREET AT CHARLOTTE PETERBORO
General Motors Cars and Trucks

SUPERFLUOUS HAIR
Permanently Removed
By Electrolysis. All Skin Diseases successfully treated. Facial and Scalp Massages
ANNE GRAHAM LOGAN
Dermatologist
(Formerly of Hiscott Institute)
12 Years Experience.
118½ Hunter W. 'Phone 3102
m.w.f-Feb.18-2501

France will retire 80,000 of its 860,000 government employes.

PULPWOOD WANTED.
We wish to buy Peeled Poplar and Spruce and Balsam Pulpwood. Write us direct or inquire of Bruce Parker, our Agent at Peterborough.
THOMPSON & HEYLAND LUMBER COMPANY, LTD.
100 Adelaide Street W.
TORONTO 2.
26d-147-5474

Magistrate's Court

Magistrate Langley had a heavy traffic court this morning, but none of the cases were for serious breaches of the Traffic Act.

L. Russel of Millbrooke, and the Central Auto Wreckers, this city, each pleaded guilty to operating a car on the highway with inadequate brakes. Each was fined $10 and $4.25 costs. Bruce Parker, this city, was fined $10 and $4.25 costs for driving with inadequate brakes.

A. Quinlan pleaded guilty to a charge of failing to produce his chauffeur's permit and was fined $2 and $3.25. E. Reynolds entered a guilty plea to driving with faulty lights, and was fined $3 and $3.25 costs.

Foreign tourists visiting France last year numbered 931,505.

C.P.R. Excursion to Toronto
Leaving Saturday, May 26, at 7.20 a.m. Returning up to May 28.
$1.60 and Return
Under auspices of the Salvation Army Songsters.
1d-122-5485

Liberal Women's Committee Rooms
Greene Bldg. - Charlotte St.
PHONES 578-579.

100 Lbs. CURVE LAKE MUD CATS
Cleaned Ready for the Pan. 15c lb.
WINKLES, qt. 25c
Sea Herrings 2 lbs. 25c
OPEN TO-NIGHT
ASTA'S
202 CHARLOTTE
'PHONE 953.

Lawn Mowers Sharpened, 50c
Called For and Delivered—25c
Mowers Repaired. 20 Years' Experience.
Mowers guaranteed in perfect cutting order or money refunded.
Charlton's Welding and General Repair Shop
Wolfe Street—Opp. Knox Church. Phone 441.

FAMILY SECRETS

EVERYBODY'S happy in the home that has a Westinghouse Dual-automatic refrigerator. Foods cost 10% to 20% less and TASTE 50% to 100% better. Refrigeration worries and uncertainties are at an end.
Bear in mind, Westinghouse is the ONLY Dual-automatic Hermetically-sealed, LIFETIME refrigerator. Yet it costs less now than ever before.

Priced from $179 up
Special Display at
HEINTZMAN & co.
Heintzman Hall, Cor. George and Hunter Sts. Phone 258
Westinghouse
Dual-automatic REFRIGERATORS

Ladies! Be Sure to Attend the
COOKING DEMONSTRATION
By the Coleman Lamp and Stove Co., Ltd.
(Research Department)
Friday and Saturday, May 25 and 26
HIGGINS' HARDWARE
137 HUNTER ST.
FREE Write your name below and hand it in. At the close of the demonstration, a name will be drawn and a COLEMAN GYPSY QUEEN CAMPSTOVE will be given FREE of charge to the lucky person.
Name .....
Street .....

Interesting News and Views of Recent Happenings in the British Isles

SAY SINGER MILLIONAIRESS GAVE WEALTH TO SERVANTS

Aged Woman Believed in Eternal Youth, Witnesses Claim

CONTESTING WILL

London. — Representatives of the surrogate court of New York, sitting behind locked doors of a room in Bush House, Aldwych, taking evidence on commission, heard extraordinary stories on which depend the fate of the £2,500,000 fortune of the Singer millionairess, Mrs. Florence Adelaid Pratt.

The evidence of some of the witnesses was to the effect that Mrs. Pratt hired assassins to attack Major Stanley Williams, who was found stabbed outside his hotel at St. Juan les Pins on December 14, 1925, but subsequently recovered from his wounds; made six wills in eight years, leaving £1,000,000 to a chauffeur; £1,000,000 to a retired detective who was her personal bodyguard; £750,000 to a Paris dressmaker; and £250,000 to a corsetiere, the wife of a famous chef; treated he servants as equals and made them presents of thousands of pounds, and, although aged, lived in the delusion that she remained eternally young and beautiful.

Mrs. Pratt died at the Ritz Hotel, London, in October, 1932. The mysteries of her life and the intricacies of her wills are not yet solved.

Battle of Courts

Every known plea to contest the will hase ben made. The legal battle will be fought in the New York probate court this month.

Mrs. Margaret Alexander of Grosvenor Square, London, herself a Singer millionairess, has consented to contest the validity of the last will of her sister, Mrs. Pratt.

The last of Mrs. Pratt's wills was made in London on August 21, 1931. Mrs. Alexander seeks to have this will declared void and to establish a will of 1925, under which the principal beneficiaries are relatives now living in England.

It is alleged that in 1931 Mrs. Pratt was mentally incompetent. The Guaranty Trust Company of New York, executors of the estate, reply that Mrs. Pratt was a most brilliant woman, and that she was able and active until the time of her death.

A number of relatives from England and others, including the chauffeur, the detective, the dressmaker, and the corsetiere, who were astonished to hear that they figured in the will for vast sums, are expected to attend the hearing of the suit in New York.

Figure in Society

Mrs. Florence Pratt, a wealthy and romantic figure, joined the surviving members of the Singer family in London society nearly ten years ago. She was the daughter of the late Isaac Singer, founder of the sewing-machine millions.

The story of her six wills begins in 1924. Early testaments bequeathed her vast fortune to relatives and friends.

The alleged attack on Major Williams occurred in the early years of Mrs. Pratt's residence in Europe. The assailants escaped and were never traced. Major Williams has since died.

Bequests of millions to servants were made at varying dates between 1924 and 1932.

The £1,000,000 legacies to the chauffeur and the detective appeared to have been revoked by later wills, but these servants remain as beneficiaries in the last will of 1931.

In this will, which is now the subject of litigation, the detective is left £5,000 a year for life; a Paris dressmaker's manageress receives £750,000; the corsetiere gets £250,000; and a Paris dressmaker's assistant £150,000. Other friends and servants are bequeathed fortunes.

WIFE CLAIMS SHE SHOT HUSBAND AT HIS WISH

Gave Revolver to Wife, Who Fired Inadvertently, Is Story

Stockholm.—A young wife who shot dead her 30-year-old husband at his own request after an eight-hour talk—this is the story contained in the confession alleged to have been made to the police by Mrs. Brita Ekdahl, the wife of a former naval officer.

The first news that a tragedy had occurred at Lieutenant Ekdahl's villa at Djurgarden (a popular Stockholm island resort) came when Mrs. Ekdahl telephoned at midnight to the police.

"I have shot my husband," she said.

She then told the police (according to the alleged confession) that after her husband had left the navy she lost her affection for him. They separated, and he agreed to a divorce.

She says she went to her husband's house and tried to persuade him to withdraw the accusation against the other man.

"Now I have nothing to live for!" he cried, "you might as well shoot me."

He gave her the revolver, and she was so distressed (she says) that she fired without knowing what she was doing.

CENTENARIAN ENJOYS LIFE

London.—Meet the centenarian with the school-girl complexion — Mrs. Sarah Guy, of Freegrove Rd., Holloway, who celebrated her 103rd birthday recently.

In addition to possessing a creamy complexion which many a young girl might envy, Mrs. Guy is unlike the majority of her generation.

She likes the modern girl. She does not object to lipstick, rouge, powder, silk stockings, long skirts, short skirts, or even shorts for sports. She reads a minimum of six novels a week. She walks up and downstairs by herself. She retains her passion for whist. And she has no formula for old age. "I go to bed late and get up early—I like it," she says.

TO CYCLE 15,000 MILES

London. — Two young men on a tandem cycle arrived in London recently. They are riding 15,000 miles from Birmingham to Capetown and back.

Some time in June or July, Leonard Gordon Murray, of Brighton, and Denis O'Neill, a Canadian, long-distance cycle record breakers, hope to reach the Cape.

TEN 'BOB' GIVES SCOT 2,500 MILES' SCENERY

Living in Trains Cheaper Than House Rent, Thinks Peer

London. — A Scotsman holds the records for cheap rail travel—2,500 miles for ten shillings!

If you buy a ten shilling holiday contract ticket on the L.M.S. you can go where you like and when you like within a certain area every day and night for a week.

Cecil Furst of Bedford Place, Joppa, Midlothian, bought a ticket last year and set up a new record by covering 2,501½ miles in a week for 10s. He beat his own record for 1932, which was 1,034 miles.

He travelled at the rate of about 20 miles for a penny!

"This kind of travel," said Sir Josiah Stamp, chairman of the L.M.S., at the annual meeting, "will make house rents superfluous. People will be able to live in trains much more cheaply than in houses."

SAILORS' INGENUITY CHEATS RAGING SEA

Fight Way From Sinking Ship, Climb and Descend Cliff to Safety

Cardigan.—Four men saved their lives by leaping from a steamer struggling through a boiling sea, and climbing the two-hundred-foot cliffs of a tiny uninhabited island. They were the skeleton crew of the old Bibby liner Herefordshire.

For years the ship was lying idle in the River Dart. Then she was sold to be broken up. She set out for the Clyde in tow of two tugs. The seas became heavy and she put into Falmouth. She left. Storms battered her every day. The tugs could make only slow progress.

Then the rope parted and the old liner drifted helpless in the Irish Sea. She struck the rocks of Cardigan Island, a rugged spot of only thirty-five acres off the Cardiganshire coast.

Heavy seas battered her, and in twenty minutes she was holed on both sides. The foremast fell with a crash. The ship took a heavy list.

The four men realized that they were in grave danger. They made a bid for their lives. Lashing themselves together with a long rope, they jumped into the wild sea.

Eventually they got ashore — and found themselves at the foot of the island's 200-foot cliffs.

Up they went. There was little foothold, but two of the men, who are riggers by trade and accustomed to climbing, helped their comrades at the worst places.

The gale tore at them as they reached exposed spots, and finally they arrived at the top and crossed to the landward side of the island. There they climbed down the cliff again.

A breeches buoy crew had been waiting on the mainland for hours, and they fired a rope across. A few minutes later the men were hauled over the rocks and through the sea to safety.

PURCHASE RENEWS HOPE

London.—The Queen's purchase of an unusual piece of leather work shown at the exhibition of the Royal Amateur Art Society at Portman House has given hope to an ex-army officer who is out of work.

The exhibit is a leather paperweight—a model of a greyhound. Its maker is Capt. H. E. Jackman, M.C., of Battersea Bridge Rd., who had a fine war record but has been reduced to dependence on public assistance. "It is the first piece of good news I have heard for weeks," he said. "It has given me hope."

SURREY COACH GLAD CRICKET SEASON HERE

They call themselves the Windmill club, but when the girls, ABOVE, swing, they strike more than empty air. It's the training they're getting from their coach, H. S. Squires of Surrey at the Wandsworth cricket school. They're "packing" the wicket while brushing up on the art of wicket-keeping.

SPANISH ROYALTY TAKE CUBAN GIRL INTO MIDST

Court Rules However Forbid Official Recognition of Son's Marriage

Paris. — A small hotel in Paris has recently been the scene of the first dramatic meeting between Queen Victoria of Spain and the beautiful Cuban girl for whom the Prince of the Asturias sacrificed his rights to the Spanish throne so that he might marry her.

This meeting was brought about as a result of the illness of the prince who, as the Count of Cavadonga, has been living here with his pretty, vivacious wife.

All Europe was thrilled last June by the news of the romantic marriage in Lausanne of this happy couple.

The Spanish royal family, in law, however, could not officially acknowledge this marriage, and for some time King Alfonso, for private family reasons, was much incensed at his son's insistence on the love-match with his commoner bride.

The fact that the prince was taken ill with influenza and that his wife has also been in delicate health swept aside all other considerations and led to the family meeting in Paris.

Queen Victoria, when she visited the prince's bedside at the hotel, found her daughter-in-law devotedly attending him.

Since that first meeting not only Queen Victoria but King Alfonso as well have visited the young couple.

On each occasion she has been most affectionate towards her daughter-in-law, brushing aside court conventions.

It is stated in Spanish court circles, however, that the visits are entirely private and do not in any way constitute a reversal of the decision taken by King Alfonso that he cannot recognize the marriage nor officially receive the Countess of Cavadonga, even though he may be pleased to see her.

FORETOLD OWN DEATH

London. — Three months after he had announced from the pulpit of his church—St. Anne's, Soho—that he was going to die, the Rev. Basil Bourchier, one of London's most famous preachers, died in a Cambridge nursing home. He was 53.

During his farewell sermon at St. Anne's, Soho, he said: "I am passing into the shadow of death. I cannot stay with you long. I have no fear."

BOY TOLD MAN'S LIFE WORTH MANY FIRES

Lad Swerves Truck to Pavement, Driving to Blaze

Peterborough. — A fire bell clanged its alarm in the quiet streets of this cathedral town.

Only two members of the local volunteer fire brigade answered the call. One of them was Allen Frederick Foote, of Cowgate, a boy of seventeen.

Neither Foote nor his fellow possessed a driving license. Neither had ever driven any motor-vehicle. Foote succeeded in starting the engine. He sprang into the driving seat. For a few roads, all went well, but he had to negotiate a narrow turning off the main street.

On one side stood a stationary motor car. On the other side stood a horse and trolley. Approaching them both was a small motor car.

Foote stamped on the brakes and swerved—in vain.

The fire engine mounted the pavement and struck the stationary motor car.

These facts came when Foote was charged with driving without a license; without a third party insurance policy; without due care and attention.

The chairman of the magistrates, Brig.-General W. Strong, said that Foote might have been on trial for manslaughter, and a man's life was worth all the fires in Peterborough.

Foote was fined ten shillings on each of the three charges and ten shillings costs.

CRIPPLE DEFIES ROBBERS

Witton Park, Co. Durham—A crippled woman of 73 defied three masked men, who entered her house.

They stole £15, two gold watches, and a quantity of jewelry while she looked helplessly on, but they had to force open the chest of drawers.

She had refused to tell them where the keys were. The woman, Mrs. Garthwaite, lives at Bent St. She was sleeping in a chair in the kitchen when the men broke in.

ANTIQUES SCARCE

London.—There is a world shortage of antiques. The reason is breakages. A prominent London dealer said that he could not obtain a set of Chippendale chairs at any price.

BROTHERS SWAP FAMILIES DOMESTIC QUARRELS END

"Fair Deal" Makes Happy Neighbors of Husbands and Wives

MEN AT SAME JOB

Chesterfield.—Two husbands (step-brothers) who exchanged wives and families are living in complete harmony side by side at Spring Wood, Calow, near here.

They are Ernest Street, age 35, and Cecil Lowder, age 34, both miners, who work at the same colliery.

Cecil Lowder lives in a converted omnibus. His brother occupies a caravan not a dozen yards away.

An interviewer learned that before the brothers exchanged wives and families about three years ago, bickerings and quarrels were an everyday occurrence.

Since the exchange peace and harmony have prevailed. Both the men and their wives spoke enthusiastically of the exchange.

"None of us has had a single row since we swapped over," Cecil said.

The men had each young families, two sons and a daughter, and these were included in the exchange.

"It was a fair deal," said Ernest. "I took Cecil's kids—Rupert, Colin and Chrys—and he took mine—Jim, Teddy and Annie."

The children play and go to school together. There is no animosity or heart-burning among the parents over the affair.

Cecil was found helping Ernest to mend his wireless set. As he worked, Mrs. Sarah Street popped her head in the door, nodded pleasantly to her ex-husband and borrowed a saucepan from Mrs. Annie Lowder.

The women are quite satisfied with the exchange. "He's all right as a neighbor," said Mrs. Street, nodding towards her ex-husband, "but I couldn't stand him as a husband."

Mrs. Lowder, however, affirmed that she had got a bargain in him. "We both married the wrong men, and when we found it out we changed over," she said simply. The men, too, were philosophic. "You can take it from me that I've got no grouse," grinned Ernest. Cecil nodded grave approval.

RAGING SEA SENDS MESSAGE OF DEATH

Girl's Picture Washed Ashore Proves Fiance Is Lost

Wick.—A photograph of a Scots girl, washed up among wreckage at this fishery town, meant to the girl herself that she would never see her fiance again. They were to have been married in three weeks' time.

The bride-to-be, Peggy Henderson, was in the crowd watching a little fishing vessel being pounded to pieces in trying to enter the harbor. She refused to believe—until it was proved to her—that the vessel was that carrying her fiance. He was Jacob Jacobsen, a young Swede. They had met at Grimsby last summer.

In the storm Jacob's vessel, the Metha, attempted to seek shelter in Wick harbor. A second boat was following the Metha in a bid for safety. Suddenly one of the boats vanished.

Peggy hoped against hope that it was not her lover's boat, until a boom bearing the name "Metha" was washed ashore. She screamed, and then fainted.

And next day came the final proof of tragedy—the photograph. It was given to Peggy. She gazed into space and said nothing.

Four men perished with the Metha; there are no survivors.

DANGER LURKS IN RUBBISH

Newcastle-on-Tyne.—Twenty shells, at least half of which were live, were found in a rubbish heap in a crowded tenement area.

OLD 'ROPING' CUSTOM CANCELS HONEYMOON

Bride Falls, Dislocating Shoulder—Taken to Hospital

Watchet.—The west-country custom of roping the path against newly-married couples with the object of levying tribute had disastrous consequences for a bride here.

Sergeant F. W. Hill, R.A., and Miss Irene Hardin were descending the steps from the Baptist church when some children held them up in time-honored fashion.

The bridegroom released his hold of the bride to acknowledge the custom, when she slipped and fell, dislocating her right shoulder.

No doctor was available, and she was taken in her wedding dress to hospital, where her shoulder was reset.

She was able to attend the wedding breakfast, but the arrangements for the honeymoon in London were cancelled.

FAMED 1928 MYSTERY RECALLED BY SUICIDE

Witness in Rougier Death Puzzle Takes Poison on Village Street

Combe Martin.—"William Knight," of Latimer, Chesham, Bucks, who died suddenly in the streets of this little Devon village, has been revealed as William Knight Lerwill, the witness in the famous Rougier case of 1928. He was identified by his seventy-year-old uncle, Walter Lerwill.

He went to Combe Martin first a week before his death. He called on his uncle. It was the first time he had seen his relative for twelve years.

On the day of his death Lerwill went to a house in Combe Martin owned by his brother, Tom Lerwill, who lives at Chesham, a house rented by a Miss Kearney.

He told Miss Kearney that he was Tom Lerwill; that his motor-car had broken down; and that he had run out of cash.

With her cheque for £3 in his pocket he walked down the village street, met the village policeman, chatted with him in friendly fashion.

Then he suddenly ran away—put a bottle—later found to have contained prussic acid—to his lips, and dropped down dead.

The "Rougier case" provided a sensational story. Hilary Rougier was a retired Guernsey farmer, aged seventy-seven, reputedly wealthy. He died in 1928, but his estate realized only £79.

He was certified to have died from cerebal hemorrhage, senile decay and coma. Inquiries made by his relatives led to his body being exhumed two years later, and at the inquest the jury found that the cause of death was "morphine poisoning not self-administered."

Remarkable evidence was given. Rougier had lodged with Lerwill at various addresses, and it was in his house at Knaphill, near Woking, that the old man died. The inquest was followed by extensive police inquiries, but the mystery of Mr. Rougier's death was never solved.

LOST GEMS IN AVON LURES VACATIONISTS

"Meet Me at the Divers" Proves Advertisement for Little Inn

Welford-on-Avon. — Somewhere in the twisting reaches of the dark green Avon here, in Warwickshire, there is hidden treasure.

A woman went out from the Four Alls inn in a boat last August. The river was crowded with punts, canoes, row-boats, and bathers.

Falling-in is such an everyday habit at Welford during the summer that the landlord of the inn keeps two spare suits in the house.

The woman visitor, to be on the safe side, took off her jewelry, wrapped it in her handkerchief, and shut the handkerchief in her handbag.

A little later she accidentally knocked against the handbag. The catch flew open, and the handkerchief fell into the river. That was the last ever seen of jewelry valued at many hundreds of pounds.

There followed the most hectic fortnight Welford-on-Avon has ever known.

The woman put in a claim to her insurance company. The insurance company sent down two divers and an official. The official brought his wife. All the accommodation of the little inn was taken up by the treasure seekers.

Pleasure seekers on the river had a new entertainment. Friends arranged to meet each other at "the divers".

Every day the divers went down and the official directed and recorded. Every handful of sand was sifted, every bunch of weeds combed. They found nothing but a pair of smashed spectacles.

So the little troupe of hunters packed up their kit and rode sorrowfully away. The insurance company paid.

For all anybody knows the jewelry is still in the river. Nobody has done anything about it since the divers left.

And river girls reclining lazily in punts this summer may be trailing their fingers a few feet away from a small fortune.

SUES OVER HALF-CROWN

London.—The slander action in the King's Bench Division over a "bright and beautiful" half-crown ended in a verdict for defendants. the London Passenger Transport Board.

Herbert William Walker of Shearroad, Ilford, who brought the action, explained that when he tendered the half-crown for a twopenny fare in an omnibus the conductor declared in a loud voice, "It is counterfeit."

The defence was a denial that the words were uttered, or that they bore the meaning alleged by Mr. Walker.

INTERESTING ITEMS OF NEWS FROM FAR CORNERS OF THE WORLD

ANGERED AT HIS COMPANIONS ASSASSIN FAILS TO STRIKE

Balkan Monarch Walks Unarmed Past Guns of Would-Be Killers

HAS CHARMED LIFE

Belgrade. — King Alexander of Jugoslavia is reported to bear a charmed life and a trial here unfolded the story of his latest escape from an alleged attempt at assassination.

The king fought through the two Balkan wars and the great war without even being wounded, although shots were fired at him from short range by rebels among his own forces.

He escaped injury when bombs were thrown at him in Belgrade soon after the war.

During his last visit to Zagreb (capital of the province of Croatia) the king walked within two yards of a man who, it is alleged, had sworn to kill him and who held a loaded revolver in his pocket. But the man was so angry because his comrades had deserted him that he did not fire.

The day before, also, two men who had come to Zagreb in order, it is alleged, to kill the king, and who had bombs and revolvers with them, did not dare to use them when the king passed close to them, owing to the attention of detectives.

An assassination plot had been hatched among Croatian emigres abroad.

Fete Prospective Assassin

A Dalmatian shepherd named Oreb was seized upon and persuaded that he was called upon to save the Croatian people from the "ghastly tyranny" under which they were living.

He is also said to have been persuaded to take a solemn oath to kill King Alexander.

Oreb was taken to Vienna and feted by the Croatian refugees there.

He was given money and clothes, trained in the use of arms and, finally, on the eve of King Alexander's visit to Zagreb, crossed the frontier dressed as a skier.

On the first day of the king's visit Oreb, with an accomplice, stood in a street in Zagreb as the king passed. Oreb had a loaded revolver in his pocket, his accomplice a hand grenade.

Just as the king was passing a detective came to Oreb and asked him why he did not shout "Long live the king!"

Oreb shouted to disarm suspicion, but by the time the detective had turned away the king had disappeared from view. The next day he had a still more wonderful escape. Early in the morning Oreb was led by his accomplice to a good position in the streets.

As the accomplice himself was known to the Zagreb police he left Oreb, instructing him, after shooting the king, to make his way to a place on the outskirts of the town, where he would be met and guided to safety.

The king did not appear, however, for some hours, and by that time Oreb had begun to feel deserted and to get more and more angry with his accomplice for leaving him in an unknown city all alone.

So, when the king did finally pass within six feet of the tall young man in the ski-ing outfit nothing happened. Oreb and two other men were afterwards arrested.

BEGGARS IN BRAZIL LIVE LIFE OF RILEY

Sao Paulo.—Waging war on mendicants, police uncovered these examples of how begging pays:

Severo Mussolini of Ravenna, Italy, 65, admitted he owned a Serra Negra coffee plantation with 20,000 bearing trees.

Luiz Sorrentino confessed he had purchased four houses, all yielding an income, with his beggar's profits.

Jose Sotero had in his pockets 1,200 milreis (about $100).

Another beggar said his wife and daughter were travelling in Europe.

NEVER SPOKEN TO HER 'LOVER' SHOOTS BEAUTY

Murderer Claims Knew Girl by Sight, But Not Acquainted

Hauteville.—A beautiful 19-year-old English-born girl was shot dead here by a 24-year-old French sanatorium patient who had never spoken to her before but who had fallen violently in love with her.

Marcia Carrill, daughter of an English mother and a French father, was born in England, and came here some time ago to undergo treatment for tuberculosis.

She was sitting in the dance hall with a woman friend and two other patients from the sanatorium when a young Frenchman came up to her and asked if he might speak to her for a few moments, as he had a message.

Although she did not know the young man, who gave his name as Pierre Astier, Miss Carrill accompanied him into the next room, generally used for telephoning.

After about five minutes two revolver shots were heard, and Miss Carrill staggered out of the room streaming with blood and fell at her friend's feet.

Lieut. Reboult, one of the party, threw himself upon the murderer and disarmed him. Miss Carrill died within a few minutes, shot through the lungs.

Taken to the police station the murderer, who was absolutely calm, said he had known Miss Carrill by sight for some time, but could not find any pretext to make her acquaintance.

"As soon as we had entered the telephone room," he said, "I told her that I had been asked to request her hand in marriage by a friend of mine.

"When I said this she laughed at me. Then I asked her if her reply would be the same if the request came from me. She said 'Yes.' Drawing my revolver I asked her to repeat it, and she did. Then, mad with rage, I fired at her twice."

"COME-HITHER" LOOK DOOMED GAY SENOR

His Company Appreciated But Money Meant More to Girl-Bandits

Barcelona.—The sight of three alluring girls in smart attire driving at a leisurely pace in the centre of Barcelona attracted the interest of a male pedestrian who was flattered when his smile met with a "Come-hither" response from all three.

The car drew up and the girl at the wheel inquired the way to a neighboring hillside pleasure park. When, after an exchange of chaff, the girls suggested that the stranger should accompany them there, he needed no persuading.

Sitting back luxuriously, he basked in the smiles of his charming companions—until suddenly, at a quiet spot, "Hands up!" snapped a sharp female command, and he gazed stupified at the business end of a revolver.

Relieved of all the money he had —£2—he returned to Barcelona on foot, a sadder and a poorer man.

ODE TO BACCHUS MAY BRING CASH

Paris. — French poets and musicians have been invited to compete in the composition of a Bacchic hymn. The National Academy of Arts, Sciences and Literature of Bordeaux offers a prize of 5,000 francs for the best verse and music in praise of the wine of Bordeaux.

The hymn must be suitable to be executed by a large instrumental and choral group at the conclusion of the Bordeaux wine fete, which will be presided over by the president of the French republic in June. The duration of the composition must be between twelve and fifteen minutes. Only French composers and poets are eligible to participate in the competition.

In addition to the money award, there will be consolation prizes in the form of cases of the finest wines of the Bordeaux region.

GAY DAYS OVER FOR MAYOR AFTER JURORS REQUEST BEER

Reach Guilty Verdict and Village Leader Gets Five Years

USED PUBLIC FUNDS

Aix-en-Provence.—M. Esprit Pioch, the "merry" mayor of the village of Saintes - Maries - de - la - Mer, was found guilty of misappropriating public funds.

He was sentenced to five years' solitary confinement and a fine of one hundred francs.

The town clerk was also sentenced to five years' imprisonment, but the sentence was suspended. Seven others were sentenced to periods of imprisonment ranging from six months to two years. Nine were found not guilty.

The jury retired to consider their replies to 977 questions, 450 of which related to the activities of the mayor, and after two and a half hours they asked for beer. They said they would struggle all night to reach a verdict if given the liquor, but they were in agreement about two hours later.

Strange things have been happening in the fantastic municipality of Saintes - Maries - de - la - Mer, a picturesque village near Marseilles, since the election eight years ago of the imaginative M. Esprit Pioch as mayor.

Budget Hits Sky

During his glorious reign the municipal budget increased from £2,400 a year to £240,000.

Mayor Pioch's ambition was to make his village a rival to Cannes or Nice. S he built two resplendent town halls, neither of which has ever been used; a sumptuous sailors' home resembling a millionaire's country club, and a stadium, bullring, casino (not yet completed) and a luxury cinema.

It is alleged against M. Pioch and his collaborators that he kept men long dead on the live registers as receiving payments for "services rendered" and that he authorized payments of bounties to fishermen for ridding the shores of non-existent sharks and other monsters, including "white whales."

Most popular of the accused was the jovial and rubicund grave-digger, "Can-Can" Veteran, who was elected public caterer and appointed to administer the municipal unemployment fund. "Can-Can" and his friend the mayor, it appears, spent the money on joy-rides to Marseilles and riotous living.

PREMIER FINDS PEACE IN HOTEL APARTMENT

Dwells Away From Officialdom and Job-Chasers

Paris.—For the first time in the history of the French republic a prime minister of France—during his term of office—is making his home in a Paris hotel.

Instead of residing in a ministry, which is his right, Gaston Doumergue is occupying an apartment in the Hotel Continental. This implies many things. First of all, that this hotel is his private home and as a consequence, job-hunters, favor-seekers and ribbon chasers can be effectively excluded.

Further, when he returns from the Quai d'Orsay he ceases—for the luncheon hour, or for the night—to be the prime minister and becomes the private individual, welcoming only personal friends.

ZOO JOB LED TO FAME

Antwerp.—The job of feeding ostriches at the Antwerp zoo left C. H. Trompeners with plenty of time to himself. He interested himself in the habits of other zoo animals and moulded them in clay.

A sculpter saw him at work, encouraged him and brought him to public attention.

Some of Trompener's works were shown at an Antwerp exhibition recently and attracted wide interest.

NEIGHBORLY NOTES

Please Phone Items to 1800 or 1601

Mr. Harold V. Cranfield, son of Mr and Mrs. Bert Cranfield of Port Arthur, formerly of Peterborough, and nephew of Mr. H. A. Cranfield, graduates this year in the Faculty of Medicine, University of Toronto.

* * *

Little Marguerite Bingham, daughter of Mr. and Mrs. W. McKee Bingham of Gore's Landing, is seven years old to-day.

* * *

All members of the Kawartha Golf and Country Club are invited to join in the Opening Field Day on the afternoon of to-morrow, May 24th. Golf competitions and mixed two-ball foursomes will commence at half-past one o'clock and afternoon tea will be served at five o'clock.

* * *

Mr. E. H. Carveth, Junior, of Ottawa, formerly of Peterborough, and representative of the Empire Insurance Company, was in the city yesterday on a business trip.

* * *

Mrs. M. W. Lyle and Miss Lelore Lyle, of Park Street, have returned home after a six months' stay in St. Petersburg, Florida. Before returning, they spent some time in Miami, Washington, and New York.

* * *

Last evening, at the conclusion of the Mother and Daughter banquet at Murray Street Church, when Miss Marjorie Trotter, B.A. Principal of Moulton College, Toronto, was the speaker, the local Alumni of McMaster University were entertained ta the home of Mr. and Mrs L. J. Pettit, Benson Avenue, with whom Miss Trotter stayed during her sojourn in the city.

* * *

The friends of Mrs. Margaret Moore of Benson Avenue will regret to learn of her illnessat her home.

* * *

On May 28th, Peterborough musicians will supply the tale'n for an entertainment to be held in the Sunday School Room of St. Andrew's Presbyterian Church in Lindsay. The artists will be Miss Dorothy Sager, soprano soloist; Miss Gwen Parnell ,elocutionist; Mr. Jack Thackeray, 'cellsit; Mr. Stanley Northrop, violinist; and Mr. Harry Northrop, pianist . The affair is being staged by the Talent Workers' Association of the church.

* * *

Mrs. Frank LeFave of 174 Perry Street has returned home after spending the past three weeks with her daughter, Mrs. Clarence Scheider, of Elgin, Illinois.

* * *

Mr. R. M. MacNaughton, M.A., of the staff of Malvern Collegiate Institute, Toronto, and Mrs. MacNaughton, were guests of the former's fatrer, Mr. Donald MacNaughton of Otonabee, over the week-end.

* * *

From far-away California comes the report of a wedding in which present and former residents of the city are involved. Miss Marie Turcotte, daughter of Mr. and Mrs. A. S. Turcotte of 490 Cross street, and a graduate of the Training School for Nurses at St. Joseph's Hospital, was married on May 12th to Mr. William G. McCartney, only son of Mr. and Mrs. George S. McCartney of Base Line, Highland, California, and formerly of Peterborough, where Mr. McCartney was associated with the Robert Fair Company for many years. "Only California," says the account in the San Bernardino Daily Sun, "could produce the wealth of gorgeous flowers that were used in decorations. Baskets of all shapes and sizes were filled with French bouquets, among the choice blossoms being gladioli, carnations, daisies coreopsis, hollyhocks, bird of paradise bamboo, myrtle, roses and poinsettia....The bride, who is a winsome brunette, wore a girlish gown of white organdy, fashioned on simple and lovely lines and all white accessories. The circular skirt was floor length, bodice with round neck and butterfly puff sleeves, silk sash and corsage of organdy flowers, and with it she wore a pearl necklace and four strands of pearls in her dark hair. She carried no flowers, but in keeping the tradition of "something borrowed," she carried a real lace kerchief, an heirloom in the bridegroom's family. There was an unusual and beautiful sentiment in the bride's wedding ring, it having been the wedding ring of the bridegroom's paternal grandmother and bore inside of it the original date, 1870. With the bride's name and to-day's date added it will be a treasured possession and heirloom ....The bridegroom wore conventional grey. The bridegroom's sister, Miss Zoe Doyle, sang "Oh Promise Me". Immediately after the ceremony, the small company of relatives and close friends enjoyed a collation of cakes, coffee and confections, the bride cutting the three-tier wedding cake. This was a delicious fruit cake iced in white, decorated with orange blossoms and doves and topped by a bouquet of white sweet peas. The table was set with Cluny lace and centered with a mixed bouquet in the pastel shades, with candelabra holding white tapers at either end of the table and on the buffet. Huge floor baskets decorated the entire lower floor of the Home, which was lighted solely with white tapers....Mr. and Mrs. McCartney left later in the afternoon for a week-end honeymoon at the summer residence at Forest Home of the bridegroom's cousins, Dr. and Mrs. G. F. Gibson. The bride wore rust crepe with white hat and harmonising accessories....To-day's wedding is the culmination of a romance which budded in Canada before the bridegroom came to Highland seven years ago. Distance only lent enchantment, and the intervening years have fostered the plans of Cupid, the bride journeying the long distance from her home in Peterborough, Ontario, about two months ago, with the marriage vows sealed to-day...The wedding company included Mr. and Mrs. George S. McCartney and daughter Zoe Doyle, Mr. and Mrs. B. S. Gibson, Mrs. Anna Montgomery, Mr. and Mrs. F. L. Cram, Mr. and Mrs. Jas. Millar and son Ross, Mr. and Mrs. Geo. Foxen, Mr. and Mrs. Jesse Lane, Miss Dorothy Byers, Mr. and Mrs. J. M. Spaulding and Dr. and Mrs. Gibson and daughter Patricia, all of Highland; Mr. and Mrs. A. E. Ming, Mr. and Mrs. Robert Bell, Mr. and Mrs. C. L Laubender, of San Bernardino; Mr. and Mrs. Homer Baker, of Orange; Mr and Mrs. R. S. Southworth, of Greenspot; Mr. and Mrs. James Irwin, of Elsinore; and Mr. and Mrs. Charles Pell, of Del Rose.". (A number of the guests were former residents of Peterborough and vicinity).

* * *

Dr. Willard Coon of Norfolk, Virginia, who has been atetnding the Dental Convention at the Royal York Hotel, Toronto, this week, is holidaying with his mother and sisters at 589 Aylmer street. He is accompanied by his wife and small daughter Margaret.

* * *

Mr. and Mrs. Manross of Connecticut, who come each season to spend the months from May to October at their summer cottage at Hiawatha, Rice Lake, arrived this week.

* * *

Dr. and Mrs. C. H. Fulford and family are in Port Hope to-day, attending the funeral of the former's uncle, the late Mr. A. Fulford, Senior.

* * *

Miss Gladys Watson, who is one of the talented pupils at the Collegiate Institute, is also a composer of very pretty verses. One of her poems, entitled "The Dead Bird," was published recently in the Toronto Star.

* * *

Mrs. R. F. Haddon of Norwood spent the week-end with her father, Mr. Donald MacNaughton of Otonabee Township.

* * *

Miss M. Boate of Toronto is spending a week's holidays with her mother, Mrs. G. Boate of 673 Water street.

* * *

Mr. and Mrs. Charles E. Horton of the Port Hope Highway were in Guelph yesterday, attending the Convocation at the Agricultural College, when their son, Mr. Howard Horton, received the degree of Bachelor of Science in Agriculture.

* * *

Little Marilyn Lang, daughter of Mr. and Mrs. Kenneth Lang of Jackson avenue, celebrated her third birthday anniversary yesterday by entertaining a number of her small friends: Wilma, Lucille and Colleen Doughty, Lona Martin, Betty Ferguson, Mabel Coons, Joan Dinsdale, Muriel Hall, Doreen Jewell and Marie Lang.

* * *

Among the members of the local Kiwanis Club who motored to Lindsay last evening to attend an Inter-club meeting and dinner of the Lindsay Club, after which a play was presented, included President and Mrs. A. B. Gates, Mr. and Mrs. Thomas Mark, Mr. and Mrs. W. E. Taylor, Mr. and Mrs. I. Lillico, Mr. and Mrs. H. R. Scott, Mr. and Mrs. L. R. Mitchell, Mr. and Mrs. Al Sharpe, Mr. and Mrs. F. E. Johnston, Messrs. C. S. Browne, R. Haddow, H. A. Craig, C. Saunders, J. I. Allen and J. A. McKone. Mrs. C. Searles and Miss Marion Ralston played and sang during the dinner hour.

* * *

Last evening under the auspices of the Catholic Women's League, a supper was held in the Paragon Hall by the Super-Health Aluminum Company of Toronto, with sixty-one people present.

* * *

Mr. and Mrs. B. H. Budd of Westmount, Quebec, and Mr. and Mrs. William Cowan of Montreal, have returned after spending a few days in the city at the home of Mrs. Downer, George street, called here owing to the illness of Mrs. Budd, mother of Mr. Budd, Mrs. Cowan and Mrs. Downer.

* * *

Mrs. A. Wilson of 214 Perry street, and Miss Allie Dymond of Margaret avenue, leave tomorrow for Montreal, to sail on Friday on the S.S. Duchess of York, and spend the next three months visiting relatives in Scotland.

HOLIDAY SPECIALS
In Ladies Ready-To-Wear
DRESSES
Newest styles in Taffeta and Crepe. Two Pieces
$9.75
SUITS
This Season's Smartest Showing of Flannels
$12.75
HAMILTON'S
163 CHARLOTTE

QUALITY PRINTING With Quick Service

Fashion Service

A famous Paris dressmaker has made the shirt, shorts and skirt sports rig modish, so all fashionable are wearing it.

Today's sleeveless model is so cool with its open V-neck. The plaited shorts allow perfect freedom for tenis.

Such mediums as printed pique, striped or plaided seersucker, plaided gingham, shirting cottons, crash linen, etc., are smart suggestions for it.

Pattern No. 2713 is designed for sizes 14, 16, 18 years, 36, 38 and 40 inches bust.

Size 16 requires 3¼ yards of 39-inch material for blouses and skirt; 1⅝ yards of 39-inch material for separate shorts.

The Examiner:
Please order for me—
Pattern Number .....
Size .....
My Name .....
Address .....
.....
I enclose 15c in payment. Allow five days for return.

Just Between Us Women

A daily chat with Examiner neighbors conducted by Anne Wilcox

clearing up after the actual work has been done must be considered as part of the job unless there is a ma in the household whose duty it is to do this. In every large estabishment there is a kitchen servant called a scullery maid whose work consists chiefly in clearing up after the cook or chef, who is completely occupied with the preparation and cooking of the food. The time of these cooks is valuabe and it would be extravagant to pay the wages to clear up the dishes, put ingredients away, and wash, and dry pots, pans, and cooking utensils.

* * * * * * *

However, in homes of average size and moderate means there is but one maid or none. In the first case the homemaker does part of the clearing up except in the kitchen. And in the second place she does all which attends upon her work, and unless the members of the family have learned to clear up after themselves, she has to do more than her share by clearing up after them if the place is kept tidy and neat.

* * * * * * *

When someone wants to help or craves a cake or candy or a dessert or any of the extra dishes which are so welcome to have, and then piles up the bowls, pans or other utensils, and leaves them for some one else to wash and put away, this other someone loses a bit of her relish for her food. If the kitchen is left in real disorder, and the homemaker has to set it to rights again she may find annoyance, which is certainly excusable, outweighs all her appreciation of the food. Yet if a mother does not teach her children that the clearing up is part of a task, whether it be a pleasant one or not, she cannot well find fault with the extra work coming to her.

* * * * * *

It is by no means in kitchen work alone that clearing up is part of a job. Sewing is another outstanding occupation in which confusion is rife in a home unless the one dressmaking, mending, etc., puts away whatever is taken out, and keeps the room as tidy as possible. During the occupation it is permissible to have wanted things about.

* * * * * * *

In cooking for example seasonings, flavorings, and all needed ingredients should be at hand while the dish is being prepared. This is equally true in sewing. Patterns, materials, scissors and all materials and utensils required must be out, all or part of the time. It is only when work is done or working time is up, that the clearing away has to be done by someone, and this tidying up should be considered as part of the occupation of the worker.

BE BEAUTIFUL

By GLADYS GLAD

The great Garbo, who is undoubtedly one of the most outstanding of all screen stars, recently spent a week incognito at a small lake resort. Garbo, it seems, wished to do a bit of reducing. And the routine she followed was really excellent. She rose at 6.30, breakfasted lightly at 7.00, and then spent three hours rowing on the lake. After this, she enjoyed a bit of relaxation, and lunched on salad and fresh vegetables. Then she went horseback riding for two hours or played tennis for the same length of time. And after a substantial but non-fattening dinner, she retired.

A routine of that sort is hardly what might be called over strenuous. And it certainly proved most helpful to the glamorous Garbo. But then, Garbo possesses a lithe, sinuous figure that is evenly proportioned. And she doesn't possess any of those fatty "bumps" that trouble so many women.

While diet and exercise are generally accredited with being the most effective means of reducing weight, the value of massage for breaking down fatty tissues isn't recognized by the majority of us. In places, however, where figure beauty means the holding on to a weekly salary, the masseuse has reached a really astounding eminence. Many a Hollywood beauty would be job-hunting if it weren't for the skillful masseuse who knows how to pummel the fat off the right places.

However, self-administered massage is not always an advisable method of reduction for the average tubby damsel. In the first place it takes off inches, rather than pounds. It breaks down fatty tissues locally. And in the second place, it is difficult for the average woman to do the massaging correctly herself. It cannot be done with a light and airy touch. The strokes must be heavy to be effective, yet not sufficiently heavy to bruise the flesh. And ordinarily, the best course is to have such massaging done by an expert.

However, those women for whom a masseuse's charges are unthinkably large, will find that a bit of heavy slapping, or firm, brisk patting of the fatty areas, will aid a great deal in the reduction process. Also, brisk rubbing in the body with a Turkish towel will rouse the circulation most effectively, and will help in keeping the lines of the figure slender and symmetrical.

ANSWERS TO QUERIES

Superfluous Hair

Beatrice: The superfluous hair bleach to which you refer is composed of two teaspoons of peroxide, and one-half teaspoon of ordinary household ammonia.

Feet

M. T. P.: To soothe tired feet, soak them in a tub of warm water to which has been added a cup of Epsom salts. After the soaking, run cold water over the feet.

Dandruff

Jane and R. M.: Sulphur mixed with vaseline forms an excellent remedy for dandruff. The proportions are 60 grains of sulphur to one ounce of vaseline.

WIFE PRESERVERS

Here is a new sandwich filling which is very good for luncheon or supper: Drain oil from can of sardines, take out bones, mash well with one-fourth head of cabbage, boiled, and one tablespoon horseradish. Spread on white or rye bread.

JUST AMONG US GIRLS

Your Health

By DR LOGAN CLENDENING

The recent moving picture called "The Invisible Man", based on H. G. Wells' novel of long ago, presents the predicament in which a person could get if he were able to make himself invisible. About the only advantages connected with the state would be that you could do harm to your enemies without being seen. The enormous disadvantage is that unless you could make your clothes invisible, too, you would suffer cold and exposure, wounds and abrasions, without being able to prevent it.

What I would like to see far more than an invisible man, is a transparent man, and I would like to see one not only transparent and still alive and working, but with all the organs enlarged to gigantic size. It seems to me that the two organs which would be the most interesting to see would be the kidney and the liver.

We are told by physiologists that if we could see the kidney in this way we would see all the glomeruli, or blood vessel tufts alternately contracting and dilating, winking on and off like a million electric lights. And as they did so all the substances from the blood would be sucked out of it and gush down the kidney tubules, to be again reabsorbed further down.

What the liver would look like is hard to say, but probably more like an enormous drainage or sewerage system through which the blood rushed, and from which various elements were abstracted, either to be eliminated as waste or used in tissue building in other parts of the body.

The liver is an enormous organ, the largest solid organ in the body. Through it all the blood of the body travels over and over again. It has been estimated that although the liver itself probably does not contain more than a quart of blood at any one time, over 700 quarts of blood pass through it in 24 hours. This amounts to a sea of blood five times the size of the body itself.

And most important of all, the blood comes directly from the intestines, from which it has absorbed most of the material that is taken in by mouth, whether food, poison, drug, salt or water.

Physiologists wondered for a long time what the liver did. It is such a large organ that they felt it must perform very vital functions and, as a matter of fact, it is known that destruction of the liver results in death within a few hours. With the realization of this enormous blood flow coming from the intestines through the liver, it is recognized that it performs a great many different vital functions. It is both a filter and a manufacturing system. It makes out of the food the fuel which is used to run the human engine.

Roosevelt Standing Pat On NRA Prog'am

(By James Cope. Copyright, 1934, by The Associated Press)

WASHINGTON, May 23.—President Roosevelt will stand by the Blue Eagle of NRA for the second year of its emergency flight.

This was definitely ascertained to-day, amid the whirl of controversy over the Darrow report, coupled with word that the United States President is eager to hear debate from the country as to the permanent future of NRA after June, 1935.

The President has told inquiries he is keeping an open mind on just how far the Government should go a year hence in seeking a permanent arrangement between the government, industry and labor.

He plans to survey the results in his tour across the country this summer. In the meantime, he intends to stand pat on the general principles of the National Recovery Administration.

New legislation would be necessary to carry on the NRA in its present form after mid-June next year. Any such action would be handed to the next Congress.

The opposition faction on Capitol Hill, however, showed no signs today of relaxing its criticism.

BETTER VALUE
Interlake
PURE—SOFT ABSORBENT
3 Rolls—2100 Sheets—25c
MADE IN CANADA
Interlake
Toilet Tissue

CONTRACT BRIDGE

WRITTEN FOR CENTRAL PRESS

By E. V. SHEPARD

DETECTING THE PROBLEM AND DIRECTING THE PLAY

The following hand is instructive, showing how the declarer sometimes may determine precise holdings, and so direct play as to produce a desired ending.

	♠ A K J 9 8 ♥ K 8 ♦ 5 4 3 ♣ Q 6 2	
♠ 7 3 2 ♥ J 9 4 3 2 ♦ J 7 ♣ A 7 3	W. N. E. S.	♠ 5 ♥ A Q 10 5 ♦ 10 9 8 6 ♣ J 10 9 5
	♠ Q 10 6 4 ♥ 7 6 ♦ A K Q 2 ♣ K 8 4	

Bidding went: South, 1-Diamond; North 1-Spade; East, doubled, requesting partner to choose between the two unbid suits, with only North and South vulnerable; South, 4-Spades, effectually shutting out West from a sacrifice call; East, doubled, ending bidding.

The opening lead was the J of clubs. Dummy played low. Teh lead definitely marked the missing Q with North. If West put up his Ace, both the K and Q must win tricks, unless the latter happened to be a singleton, which probably was not the case. West gave a come-on with his 7. Declarer's Q won the trick.

North took three rounds of spades. East followed to the first, then he echoed with his 10 and 5 of hearts, definitely locating the Ace and Q, probably also showing an original holding of just four of that suit. Two rounds of top diamonds were taken next. When West's J dropped it showed East with the two remaining missing cards of that suit. Also it showed that East originally had held just four clubs. The declarer ran off both his remaining spades to squeeze East. On the first East let go his lowest club. Seven tricks had been won by North. The remaining six cards held by the players were as shown below, and North knew just where each card was located, reducing the plan to a six-card problem.

	♠ A ♥ K 8 ♦ 4 ♣ 6 2	
♠ None ♥ J 9 4 3 ♦ None ♣ A ?	W. N. E. S.	♠ None ♥ A Q ♦ 10 9 ♣ 10 9
	♠ None ♥ 7 6 ♦ A 2 ♣ K 8	

North led his Ace of spades. East had to unguard one of his suits. It made no difference which he unguarded, but he chose to let go his 9 of clubs. North led his 2 of clubs. There went on the trick the 10, Ace and K, leaving dummy's 8 of clubs good. West led a heart, giving East two tricks in that suit, but when East led a diamond, dummy had left only the good Ace and its top club, winning the last two tricks, and giving the declarer his 10 tricks total.

FIGHT FOR NOVA SCOTIA UPON BEER PLEBISCITE

HALIFAX, May 22 (C.P.). — A legal battle to determine the right of Nova Scotia towns and cities to hold a pleebiscite in the beer-and-wine-by-the-glass question loomed to-day. In Digby, where the battle of the ballots was scheduled for May 28, temperance forces were preparing to fight the matter, claiming there was conflicting opinion on the interpretation of the Nova Scotia Liquor Control Act in respect to plebiscite procedure.

Leaders of temperance associations throughout the province allege the Act is far from clear and that its provsion for plebiscites is "most obscure." Civic and town officials, including Mayor E. J. Cragg of Halifax, have made the same complaint.

Choir Practices

ST. JAMES' CHOIR

Junior and Senior Choir practise cancelled.

ST. PAUL'S CHURCH CHOIR.

Rehearsal will be held to-night (Wednesday), at 7.00 o'clock sharp. Members please note the hour.

GEORGE STREET CHOIR.

Members please note rehearsal will be held on Friday evening. Full attendance requested.

ST. ANDREW'S CHOIR.

Will hold their practice on Friday of this week from 8 till 9. Every member please be present.

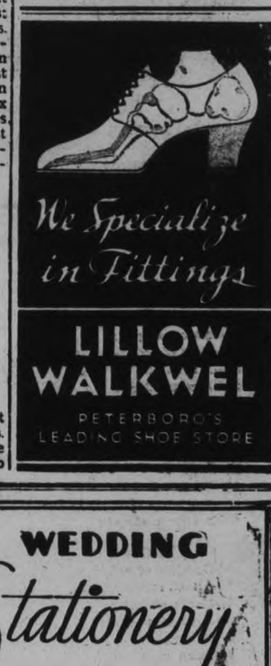

That is Distinctive Correct and Very Smart

THERE are certain standards of correctness that prevail in the selection of wedding stationery. Here you will find the newest and most acceptable styles. Consult with us as to your selection.

WEDDING INVITATIONS
WEDDING ANNOUNCEMENTS
Cake Boxes, Cards and Acknowledgments

THE PETERBOROUGH EXAMINER, LTD.
JOB PRINTING DEPARTMENT

BANDIT TAKEN AFTER 10 YEARS

Man Wanted for Montreal Hold-up is Captured in San Francisco.

WILL BE BROUGHT BACK.

MONTREAL, May 23 (CP)—The long arm of the law reaches far. Ten years after he is alleged to have taken part in the sensational hold-up of a Bank of Hochelaga pay-car here in which the bank messenger was killed and a bandit shot to death in a running gun battle with police, Joseph Carreri has been arrested. Word of Carreri's arrest in San Francisco was received here yesterday.

Assistant Inspector Armand Brodeur to-day said he was applying for permission to the Attorney-General's office for leave to send two men to San Francisco to bring Carreri back to stand trial on charges of murder and robbery.

The crime startled the city 10 years ago, April 1, 1924. A band of men held the car up in a subway. They were later arrested and four were hanged, Tony Frank, leader of the gang, Louis Morel, a former detective; Frank Gambino and Guiseveo Seraphini. Five others received life terms, and one, named Nieri, was released after he turned King's evidence.

THE STARS SAY . . .

By GENEVIEVE KEMBLE

For Thursday, May 24

The lunar aspects for this day are indicative of a very auspicious state of affairs, especialy for those wishing to gain the recognition and assistance of those in high places. Superiors, employers and others in authority and power will be disposed to give friendly ear and solid token of preferment and recognition.

Those whose birthday it is find themselves confronted by a year of splendid opportunity for gaining support, preferment and advancement at the hands of employers, superiors and those in places of power and authority. These may be approached with confidence and they will be found friendly and practically encouraging.

A child born on this day shqild be capable and ambitious, winning good position in life.

For Friday, May 25

A generally profitable and progressive day may be looked for according to the lunar transits, despite some small anxieties, delays and petty disappointments. There may be an inharmonious encounter in employment or a slight bit of treachery, but on the whole those in places of power and authority will be found ready to lend a ready ear to all approaches.

Those whose birthday it is may be sure of a year of general success, progress and advancement, with the preferment, honors and friendly assistance of those in high places.

A child born on this day should be efficient, intellectually brilliant and should find its associates among prominent and distinguished personages. It may figure in public life.

A "NEW DEAL" in HOTEL RATES

FINE ROOM with BATH — NO ADDITIONAL CHARGE WHEN OCCUPIED by 2 PERSONS — from $2.50 to $5.00 PER DAY

A FEW SINGLE ROOMS FOR $2.00 A DAY

Across from the magnificent, world-famous Radio City

Careful management insures atmosphere of security, refinement and quiet. Convenient to all theatres and shopping centers. A Hotel of character and distinction selecting guests today . . . as always.

FAMOUS TABLE D'HOTE RESTAURANTS

BREAKFAST FROM 30¢ • LUNCHEON FROM 40¢ • DINNER FROM 75¢

Garage opposite hotel—$1.00 per day storage

Hotel BRISTOL

129-135 West 48th Street • New York City

T. Elliott Tolson, President — Joseph E. Bath, Manager

LIQUOR HEAD TO FACE TRIAL

MONTREAL—Charged with having stolen $19,503 from the Quebec Liquor Commission between 1930 and 1934, Edmond Bansereau, 45, former chief of the Quebec Liquor Commission beer and wine licencing bureau, was ordered to stand trial in the court of King's Bench when he apeared before Judge F. Enright to-day for voluntary statement. He had previously pleaded not guilty.

MONEY IS LOST IN FERTILIZERS

C. I. L. Head Appears Before Mass Buying Committee in Ottawa.

FLAT DENIAL GIVEN.

OTTAWA, May 23 (C.P.)—A flat denial was issued yesterday by R. Grubb, General Manager of the Fertilizer Division of Canadian Industries Limited, his company attempted to bludgeon Ontario farmers into buying mixed fertilizers by sharp increases in prices of ingredients.

Appearing before the Mass Buying Committee of the House of Commons the witness admitted his company did everything to encourage the buying of mixed brands. But he would not agree with Hon. H. H. Stevens, the chairman, there was a deliberate attempt to prevent farmers from buying what they wanted.

Disagreeing with evidence given earlier by fruit growers, Mr. Grubb said there was nothing to prevent Ontario farmers from buying ingredients anytime they desired.

Mean Loss of Money

At the same time, the fertilizer manufacturer said his company would not accept an order from Western Ontario at Quebec prices because it would mean loss of money. He presented figures to explain why Ontario fertilizer prices were higher than in Quebec or the Maritimes, the chief difference being higher distribution costs.

"I think if we throw the cards face up on the table we will get on better," said Mr. Grubb.

"It will be a new experience for us," commented Mr. Stevens. The company had gone into the fertilizer business after it had been ascertained there were 100,000 tons of super-phosphate imported annually into Eastern Canada.

United States manufacturers in Baltimore and Buffalo tipped off the C.I.L. they were not willing to give up the Canadian market without a fight, continued Mr. Grobb. Prices in Canada were reduced, so the C.I.L. appealed to Ottawa for a duty valuation against United States super-phosphates which were selling below the general American market price.

The duty valuation was put on for one week but removed on the strength of other representations to Ottawa. The result to-day was the C.I.L. was losing money on its super-phosphates.

"We are still persisting in our request that these goods be not dumped into Canada; we have not given up the right," stated Mr. Grubb.

Witness said the fertilizer manufacturers sympathised with the growers. "We are both losing money; we are both selling at too low prices," said Mr. Grubb.

Mention had been made last week the growers were like a ragged army. "We will be glad to join with the growers if they will welcome us into this ragged army," he stated.

Demand for automobiles is greater in Peru than the supply.

The best Tea Value in the World

LYONS TEA

BLUE LABEL 30¢ HALF POUND

T. Lyons & Co. (Canada) Ltd., Toronto and Montreal

In spite of Germany's policy to increase farm prices, they steadily declined in the first three months of this year.

Mexico has a new inheritance tax.

ASTHMA

Head & Bronchial Colds

"Asthma came on me after a heavy cold, making me wheeze, cough, gasp and choke. No one could do anything for me until my daughter read about RAZ-MAH. From the first dose I got relief." Mrs. J. O'Brien, Canso, N.S. Guaranteed relief from $1 worth or your money back. No harmful drugs. Clean Capsules. 50c & $1 everywhere. Get RAZ-MAH today.

Don't cough, choke, gasp—Use THE GENUINE — TEMPLETON'S

RAZ-MAH

"NERVES" she called it

—it was really her KIDNEYS

She tried to get through each day as best she could. Never comfortable—always distressed. Low in vitality—lower in spirits. She hadn't thought of her kidneys, until a friend suggested Dodd's Kidney Pills—for over three generations the favorite kidney tonic and remedy. Seeking relief she immediately took Dodd's. The "washed out" feeling was soon replaced by clear headed energy and restful sleep. Headache, backache, and other signs of faulty kidneys soon disappeared.

Now Feeling Well—Thanks to 41

Dodd's Kidney Pills

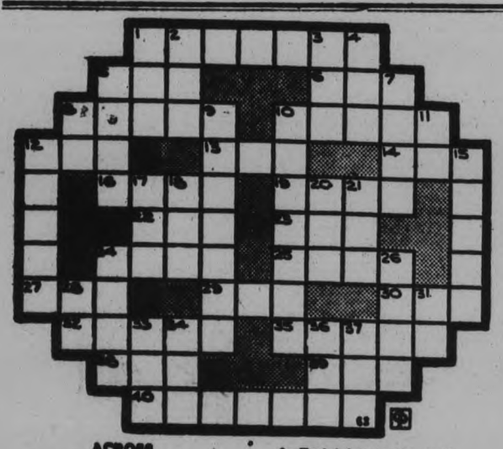

ACROSS

1—Biased
5—Roofing material
9—Not high
8—Auto accessories
10—A cathartic drug
13—Birth
15—Point
14—Not old
16—A direction
18—A piece of timber
22—A beverage
23—Historical period
24—Head of college
26—A network
27—A connection
28—Wrath
29—Fabricated
32—Denoting a final cause or purpose
34—A devil
36—Down
38—The lance of King Arthur
40—A city in Canada

DOWN

1—Equality of value
2—A land measurement
3—Entire quantity
4—A game of cards
5—The ocean
7—Form of a
8—Toward
9—Pertaining to the devil
10—Units of measurement
11—A compass point
12—To walk or run hastily
15—Bad in greater degree
17—Devoured
18—Large body of water
20—A mineral
21—Form of sit
24—Animal
26—Dash (Fr.)
28—A pronoun
31—Into
33—Parcel of land
34—A Japanese statesman
36—Skill
37—In addition

ALCOHOL POISON VICTIM

NIAGARA FALLS—Jack Kusak, 16, is in hospital to-day suffering from alcoholic poisoning and says he was knocked down by a car, which passed over his arm and wrist. He was then taken to the side of the road and a half pint of moonshine poured down his throat, he alleges.

Later another half pint was poured down and he was carried home. His mother, claiming the boy was drugged by enemies notified police.

THE TUTTS — By Crawford Young

BRICK BRADFORD—In the City Beneath the Sea — By William Ritt and Clarence Gray

MUGGS McGINNIS — A Close Call — By WALLY BISHOP

HIGH PRESSURE PETE — Oh, Yeah? — By GEORGE SWAN

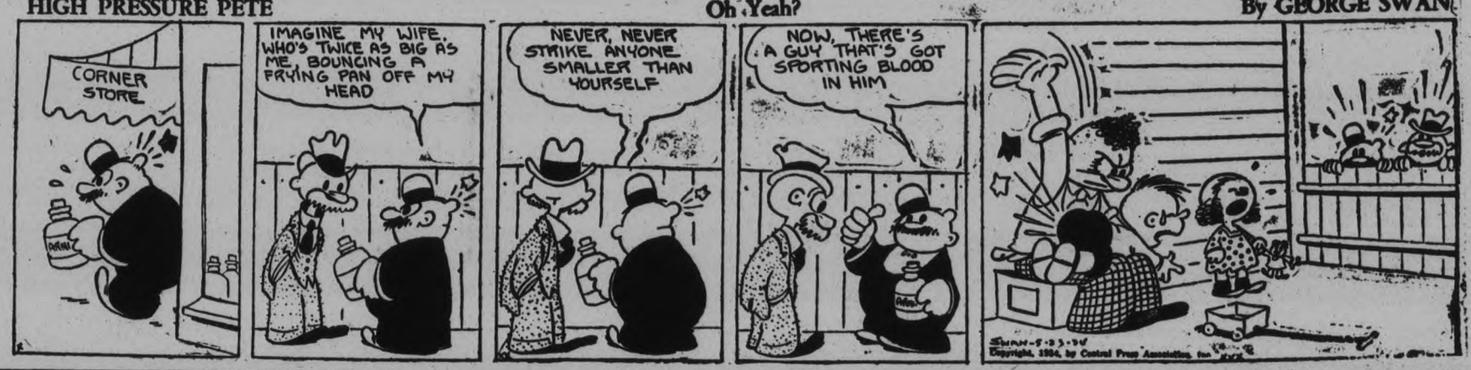

TILLIE THE TOILER — By Russ Westover

BRINGING UP FATHER — By George McManus

ON THIS DATE
A DAY IN CANADIAN HISTORY
By Fred Williams

CHARLES DICKENS THE ACTOR

On this date, in 1842, Charles Dickens and his wife appeared at the Theatre Royal, Montreal, and scored a great success. He had been invited by the officers of the Coldstream Guards, then in garrison at Montreal, to coach them in acting for by that time Dickens had gained quite a reputation in London as an amateur actor. Historians of the period state that he was a tyrant in training and that he showed a vigorous command of language when the military dandies did not do what he wished.

The bill of the play on that historic May 23 was "A Roland for an Oliver", "Two O'Clock in The Morning" and "Deaf as A Post". Among the players were Lord Mulgrave, Hon. Mr. Methuen, Captain Willoughby, Captain Granville, and Dr. Griffin. The women's roles were portrayed by men. Only invited guests were present, including Sir George Bagot, governor general, and his staff and in this connection Dickens wrote: "When Lord Mulgrave and I went to the door to receive the governor general, the regular prompter followed in an agony with four tall candle sticks, with wax candles in them, and he besought us with a bleeding heart to carry two apiece in accordance with the table of precedence."

Dickens was well pleased with the event, for he wrote:

"The play came off last night; the audience between five and six hundred strong were invited as to a party, a regular table with refreshments being spread in the lobby and saloon. We had the band of the 23rd (one of the best in the service) in the orchestra; the theatre was lighted with gas; the scenery was excellent and the properties were all brought from private houses.. Sir Charles Bagot, Sir Richard Jackson and their staffs were present and as the military portion of the audience was all in uniform it was really a splendid scene.....I believe I was really funny....Kate (his wife) acted splendidly. We had no wait or hitch for an instant. You may suppose this when I tell you that we began at eight and had curtain down at eleven."

The fame of the military theatricals spread abroad; there was a demand for an encore for the general public and a second performance for the populace who had the price was given three nights later. Saturday, May 26, seeing the theatre well filled to capacity. Of this Dickens wrote: "It is their custom here to prevent heart burnings to repeat the performance in public; so on Saturday, substituting real actresses for "ladies", we presented the first two pieces to a paying audience for the manager's benefit." The program of that performance is one of the treasures of the McCord Museum at McGill University.

ONTARIO'S WORST HOLIDAY DISASTER

On May 24, in 1881 The Thames River at London was the scene of the greatest holiday disaster in the history of Ontario. In the morning the steamer Victoria had left her wharf with 555 people on board, including her crew. It was a merry party bent on getting full enjoyment of the Queen's birthday holiday; and they had a happy day.

The return journey was almost completed; the homes of a majority of those aboard were in their sight, when suddenly the vessel keeled over, capsized and the hundreds of men, women and children were thrown into the water. Luckily (if such a word can be used in connection with a disaster) the accident took place near the Cove bridge and not beyond the reach of help from the shore.

The alarm was at once given the fire and church bells rang out their summons to the citizens and willing arms were soon at work picking up the living bodies whirling in the stream, giving first aid to those who were gasping for breath or water-logged, or gathering from the river the bodies of those whose holiday had ended in death. There were 197 of these, but many others in later years suffered both physical and mental anguish as their souvenir of that dreadful night.

It was a trying time for the small newspapers of London. John Lambert Payne, then a "cub" reporter on The Press Press (since one of the foremost of Toronto journalists, a member of the Ottawa Press Gallery for many years, than private secretary to several ministers) now enjoying the evening of a well-spent life, made a name for himself by his story of that disaster. He himself took 10 bodies from the water and when he reached The Free Press office he had 140 names of victims in his note-book—quite a newspaper feat, which impressed upon him that at such a time the public want names of the victims rather than elaborate descriptions or surmises as to how it happened.

Special Note

Please remember that May 24 is in Canada Victoria Day and not Empire Day as in some other portions of the Empire. It is a misnomer in Canada to speak of May 24 as Empire Day. It is Victoria Day!

Lakefield

Mrs. Melville Moncrief of Omemee was in the village last week with friends.

Miss Winnie Payne was in Toronto last week for a few days visiting her sister, Mrs. Ingol Grant.

Miss Ora Dunford of Hall's Bridge spent the week-end at her home in the village.

Mrs. C. M. McKibbin and Mr. Jack McKibbin of Peterborough were in the village on Sunday.

Mr. and Mrs. C. W. Wilson and children of Cobourg spent Sunday with the former's sister, Mrs. Myrtle Peacock.

Dr. and Mrs. G. E. Renwick are in Toronto this week while the former attends the annual convention of Dental Surgeons.

Mr. and Mrs. C. L. Bickell of Toronto spent the week-end with relatives in the village.

Miss Mildred Bailey of Peterborough spent the week-end with her parents, Mr. and Mrs. E. W. Bailey.

Mrs. A. Davis was in Norwood on Wednesday attending the meeting of the Women's Institute district executive.

Mr. and Mrs. Fred Marshall and family of Peterborough were guests of Mr. and Mrs. T. Z. Webster on Sunday.

Mr. George Stenner spent Sunday in Young's Point.

Mr. E. S. Kelsey is visiting friends in Port Colborne.

Mr. and Mrs. Lawrence Charlton and daughter, Shirley were visiting in Flinton last week.

Messrs. Fred Hampton, Jack Woodhouse, George Stenner and Larry Marsden attended the district council of the A.Y.P.A. in Omemee on Thursday.

Dr. Wright and Mr. Brown of Keene were in the village on Friday.

Mr. Robert Stenner of Peterborough spent the week-end with his parents, Mr. and Mrs. C. C. Stenner.

Mr. and Mrs. Stanley Richardson,

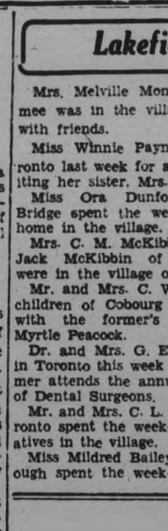

Health For Young Girls
Happiness For Tired Women

Thousands of women become tired out and run down, become thin and pale, and profound weakness makes life a burden.

The whole outlook of life is changed when the nervous, sick headaches, the sleeplessness, the spells of dizziness, of weakness and discouragement, and the tired, languid feelings disappear with the use of Milburn's H. & N. Pills. They tone up the nerves, enrich the blood, and bring the health back to normal again.

LAING'S CANADIAN CREAM SAUCE

RECOMMENDED BY FRANCES THOMPSON

Mr. F. H. Richardson and Miss Margaret Richardson were in Picton on Monday last attending the marriage of Arthur Hamblin to Miss Welsh.

Dr. J. R. Fraser is in Toronto this week attending the annual Medical Health Officers' convention.

Mrs. Gilbert Gordon of Bobcaygeon was in the village last week visiting friends.

Mrs. J. H. Moore was in Norwood on Wednesday attending the executive meeting of the Peterborough District Women's Institute.

Miss Ruth Grotefend and Mr. Frank Marsden were in Omemee on Thursday.

Miss Jean Parsons of Omemee spent Sunday in Lakefield and Young's Point.

Mrs. S. J. Gibson was in Toronto last week visiting friends.

Miss Mignon Mayneord of Peterborough was the week-end guest of Miss Lillian Mason.

Mrs. A. Davis was in Lindsay on Tuesday.

Mrs. George Wilson of Hall's Bridge was the guest of Mr. and Mrs. W. Wingett for the week-end.

Major and Mrs. J. M. Bygott, Miss Isobel Bygott and Mr. Jack Bygott were calling on friends in the village on Friday.

Miss Blewett of Toronto is the guest of Mr. and Mrs. E. J. Sanderson for a few days.

Mrs. R. Leonard and daughter left last week for Detroit, Mich.

On Friday evening the Lakefield Tennis Club were hosts at a delightful bridge and dance in the Lakefield Pavilion which was a great success and was one of the most delightful parties of the season. It was in the nature of an experiment and all who were able to accept the invitation hope it will be the first of a series. A friendly spirit of comradeship was manifested and in spite of the unseasonably chilly weather the party was a winner. Prizes for the bridge were drawn for and were won by Miss Helen Burgess and Mr. F. L. Erskine and the consolation prizes won by Mrs. F. L. Erskine and Mr. C. A. Campbell. Refreshments were served.

The members of Lakefield Lodge I.O.O.F. marched in a body to St. Andrew's Church on Sunday evening for their annual church parade. Rev. R. J. Burton preached an appropriate sermon and special music suitable to the occasion was rendered by the choir.

A dance was held in the Lakefield Pavilion on Thursday evening last under the auspices of the Catholic Women's League. There was a good attendance present and all had a very delightful evening.

Glasgow, Scotland, has 27 per cent fewer saloons than a year ago.

Christie's Arrowroots

For more than eighty years preferred and

Approved

by the mothers of Canada because of their *proven purity* and *maintained quality.*

Catherine Souter recently made her 134th appearance before a judge in Edinburgh, Scotland, 41 times beng for drunkenness.

The average boy changes his vocation about four times before he is 20, according to an educational expert in England.

BRICK BRADFORD—In the City Beneath the Sea — By William Ritt and Clarence Gray

MUGGS McGINNIS — The Rain Maker — By WALLY BISHOP

HIGH PRESSURE PETE — One on Hank — By GEORGE SWAN

TILLIE THE TOILER — By Russ Westover

BRINGING UP FATHER — By George McManus

"WAS TAKING EVERY KIND OF DRUG FOR CONSTIPATION"

Then ALL-BRAN Brought Relief

Read this very enthusiastic letter:

"I am 34 years old and as far back in my life I have been constipated. I was so bad that I had one bowel movement every five or six days. I was taking every kind of drug known for constipation.

"Now for the last two months I have been eating a little ALL-BRAN night and morning and I have at least two to three bowel movements each day."—Mr. Frank Piratsky (address furnished upon request).

Laboratory tests show Kellogg's ALL-BRAN provides "bulk" and vitamin B to aid elimination. ALL-BRAN is also a fine source of iron for the blood.

The "bulk" in ALL-BRAN is much like that in leafy vegetables. Inside the body, it forms a soft mass. Gently, this clears out the intestinal wastes.

Isn't this safer than taking harmful patent medicines? Two tablespoonfuls daily are usually sufficient. Severe cases with each meal. If not relieved this way, see your doctor.

You'll enjoy eating Kellogg's ALL-BRAN as a cereal with milk or cream—sugar or honey or fresh fruits added. Or, to use in cooking.

In the red-and-green package. At all grocers. Made by Kellogg in London, Ontario.

ROSENEATH

Messrs. George Turner and Ernest Archambault and Misses H. Barrie and Bessie Turner were in Peterborough recently.

Miss Jessie Mouncey and her friend Miss Lillian Smith of Cobourg spent the week-end at the former's home here, Mr. and Mrs. Harry Mouncey.

Mr. Alex Karakowsky of Perth was a visitor in the village during the week and was accompanied home with his sister, Mrs. Sam Ryan.

Misses Kathleen and Helen Barrie spent the week-end with friends in Toronto.

Mrs. Lily Turner returned home on Saturday after a visit with friends in Oshawa.

Mr. and Mrs. James Thompson and sons of Hastings spent Sunday with relatives in the village.

The Women's Institute are planning for the holiday, May 24th, when Warkworth Dramatic Society will present their play, "Wild Ginger," in the Orange Hall.

BETHANY

Hazel Jackson and Muriel McKinnon motored from Toronto on Friday and spent the week-end at their respective homes here.

Mrs. Cecil McGill and small daughter of Montreal arriver here Friday to spend a holiday with her parents. Mr. McGill will join them shortly for a two weeks' vacation.

Lila Davis spent Sunday with friends at Manvers.

Miss D. Driver of Carscaddine, spent the week-end at her home here.

Elsie Ball of Franklin spent last week, the guest of Hannah Sisson.

Mr. and Mrs. Ernie Staples, of Fleetwood were business visitors to Bethany on Thursday.

ELECTORAL DISTRICT OF PETERBOROUGH

Notice is hereby given that His Honor Judge Ruddy will be in Judge's Chamber in the Court House, Peterborough on Friday the 25th day of May and Wednesday the 30th day of May, 1934 from ten o'clock a.m. until noon, standard time for the purpose of hearing applicants for certificates to women who have become British Subjects by marriage pursuant to Section 21, subsection 2 (6) of Election Act.

W. G. MORRISON, Clerk of Election Board
Court House, Peterborough.

22, 23, 25, 26, 28, 29

LEAFS REGAIN SECOND PLACE BY 4-3 WIN OVER BISONS

DUNORA WINS—Dunora is finishing first, with Golden Princess second in muddy race on Hagerstown, Md., track

MOST COMPLETE SPORT PAGES IN CENTRAL ONTARIO

PETERBOROUGH

EXAMINER SPORTS

Read by More than 18,000 Daily — WEDNESDAY, MAY 23, 1934 — Sports Department—Phone 1600

MRS. SLOANE, AGAIN!—Okapi races in victory in the Toboggan handicap, giving Mrs. Isabel Sloane's stable another win

Pirates Top National Race On Percentage Points

INSIDE THE PADDOCK

BY ART MURRAY

THE WOODBINE is having a very successful meeting so far which bears out our prediction of last week that the Toronto race going public were hungry for a return of their favorite sport. The record turnout of twenty-two thousand on opening day clearly demonstrates that the bangtails have lost none of their drawing power. R. J. McLaughlin was so elated at winning the coveted King's Plate and also two other races on Saturday that he gave Frankie Mann, his jockey a new Buick sedan and now Frankie rides to the track in style to the envy of all other jocks.

× × ×

It was sure tough to see a horse like Chase Me come to such an untimely end. Mrs. Bosley, his owner had contracted with the veteran Mack Garner to ride him against Equipoise in a match race on Saturday last but as Garner is a Brookmeade stable jockey and Duke Bellizzi, another jockey from the same establishment was being buried that day, Mack declined the mount out of respect to his pal. First Mrs. Bosley was going to scratch the horse but finally decided to employ Frank Slate, a steeplechase mounter to pilot the pride of her stable. Not being used to riding on the flat course, he allowed Chase Me to stumble and fall, breaking his leg which necessitated his being destroyed. He had never been defeated in his entire racing career.

× × ×

JOCKEY J. McLAREN has arrived at Woodbine from Tanforan and is going to ride free lance through the Canadian racing season. This is the boy that made such a name for himself four years ago around these parts. He and Evelyn F being such a wonderful winning combination. Sir Byron is working up to a winning effort, and is due to click any day now. He was a fast going second to Polar Bar on Monday and the next time out should see him on the front end.

FITZGERALD'S SINGLE SCORES WINNING RUN FOR BOONE CLAN NEWARK WINS TENTH STRAIGHT

Vince Barton, Former Toronto Sandlotter, Connects For His 12th Homer.

WINGS DOWN ROYALS.

Rochester Keeps Place at Top of Ladder by 6 to 3 Victory.

Their third successive victory over Buffalo Bisons today had enabled Toronto Maple Leafs to regain second place in the International League standings.

Ray Fitzgerald's single, coming in the ninth after Manager Ike Boone had been purposely assed to fill the bases, gave Toronto its narrow margin of victory, and broke up a neat pitchers' battle between Al Hollingsworth of the Leafs and Harold (Ace) Elliott of Buffalo. Each allowed only eight hits, but Hollingsworth had slightly the better of it and might have won easily except for Boones error in the fifth which paved the way for Buffalo to score the tying run at 3-3.

Bears Also Win.

Newark also won, turning back Albany, 7-5, for the Bears' 10th victory in 11 games. Vince Barton's 12th homer, following a double by Dale Alexander, drove Dick Barrett to the showers and the Bears went on to win fairly handily. Floyd Newkirk, three-fingered right-hander, turned in his fifth successive pitching triumph.

Wings Down Royals.

Rochester's Redwings, meanwhile, whipped Montreal Royals for the fourth time in five games, 8-3, and kept their place at the top of the ladder.

Baltimore's attempt to inaugurate the night game season was blocked by rain for the second time in as many days, a heavy shower forcing postponement of the Orioles' scheduled game with Syracuse.

DANCE

INDIAN RIVER

COMMUNITY HALL

Thursday, May 24

Commencing 8.30 p.m.

Auspices

Indian River Recreation Club

HAROLD MONCRIEF'S ORCHESTRA

Old and Modern Dancing

Admission 25c

M. WALSH, Pres.

R. E. GREEN, Sec'y

Central Ontario League Opening

SATURDAY, MAY 26th

RIVERSIDE PARK

Kingston vs. Peterborough

The Central League is going to provide better ball than ever, and there should be a bumper crowd for this game.

ADMISSION 25c; CHILDREN 5c.

Main Grand Stand 15c—Ladies Free.

3d-120-5453

SENIOR BASEBALL

TWO GAMES ON THE HOLIDAY

G. & W. GRADS of the Ulster League, Toronto, vs. PETERBOROUGH

Riverside Park, Thursday, May 24th

The Holiday

Morning Game called at 10 o'Clock

Afternoon Game called at 2.30 o'Clock

These two games should be very fast and well contested.

ADMISSION 25c; CHILDREN 10c.

DON'T FORGET OPENING LEAGUE GAME

KINGSTON vs. PETERBOROUGH

SATURDAY, MAY 26TH.

3d-122

YESTERDAY'S STARS

(By the Associated Press)

Deb Garms, Browns — Hit pinch double in ninth, driving in two runs to beat Athletics.

Paul Dean, Cardinals—Limited Giants to nine hits, fanned six and started winning rally with single.

Johnny Stone, Senators — Led attack on Tigers with three singles.

Freddy Lindstrom, Pirates — Knocked in five runs against Phillies, hitting homer with bases full.

Sam Jones, White Sox — Struck out eight in pitching Sox to victory over Boston.

Hack Wilson Dodgers— Walloped pinch homer in ninth to tie score against Cubs.

Lloyd Brown, Indians—Limited Yankees to three hits.

Chick Hafey, Reds—Hit 8th homer and single against Braves driving in four runs.

Wrestling Last Night.

(By Associated Press)

New York. — Jim Londos, 199½, St. Louis, threw Hans Kampfer, 218, Germany, 34.54.

Albany, N.Y. — Ed. (Strangler) Lewis, 240, Los Angeles, defeated Rudy Dusek, 218, Omaha, two falls to one.

New Haven, Conn. — Jim Brownlig, 230, Verona, Mo., defeated Marshall Clinkstock, 220, Chattanooga, straight falls.

Biddeford, Me.—Ed. Don George, North Java, N.Y., defeated Joe Kojut, Moltreal, straight falls

Baltimore. — Henry Graberm, 212, Germaiy, threw Abe Coleman, 205, California, 8.40.

They say Adam Weissmuller is cleaning up over 500 smackers net a week on his wrestling shows.... nice touch.

Win or Lose

INTERNATIONAL LEAGUE.

Toronto 4, Buffalo 3.
Rochester 8, Montreal 3.
Newark 7, Albany 5.
Syracuse at Baltimore—Rain.

NATIONAL LEAGUE.

St. Louis 7, New York 4.
Pittsburg 13, Philadelphia 4. Called end of seventh—Rain.
Cincinnati 10, Boston 4.
Brooklyn 5, Chicago 4. Twelve innings.

AMERICAN LEAGUE

Chicago 6, Boston 5.
St. Louis 12, Philadelphia 11.
Washington 5, Detroit 2.
Cleveland 5, New York 1.

AMERICAN ASSOCIATION

Columbus 4, Minneapolis 3.
Toledo 6, St. Paul 5.
Milwaukee 10, Louisville 2.
Indianapolis 2, Kansas City 1.

DODGERS BEAT CHICAGO CUBS IN 12 FRAMES

5-4 Setback at Brooklyn Sends Grimmen Tumbling Into Second Place.

GIANTS FALL TO CARDS.

Cincinnati Reds Do Some Heavy Slugging to Trounce Braves 10 to 4.

By Hugh S. Fullerton, Jr.
(Associated Press Sports Writer.)

In handing out credit among Pittsburgh Pirates for the performances which to-day had placed them at the head of the National League standing for the second time this season, at least a couple of assists appear to belong to Ralph Birkofer, the young southpaw who did most of this tossing last season for Toronto.

After beating the Phillies 13-4 in yesterday's seven-inning game, Birkofer was credited with five victories to one defeat. He was rapped rather freely, giving nine hits before rain halted the contest, but after Freddy Lindstrom smashed a homer with the bases full in the fifth for Pittsburgh's second six-run inning he didn't have to bear down at all.

On Top of Heap.

The victory sent the Bucs into the lead by a few percentage points over Chicago, although they remained a half game behind by another method of reckoning. The Cubs, after battling for 12 innings, blew a 5-4 decision to Brooklyn when Augie Galan let a grounder go through him with two runners on the sacks, and found themselves only a game ahead of St. Louis. Hack Wilson's pinch homer in the ninth paved the way for the Dodger triumph.

Deans Again Star.

The Dean family of St. Louis brought the count up to 4-0 against the Giants as the Cardinals batted out a 7-4 victory behind the younger member, Paul. Each of the brothers has beaten the world champions twice, but Paul had a narrow escape in a duel with Al Smith. The Cards got the winning runs in the ninth when Lefty O'Doul failed to hold Joe Medwick's fly when the sacks were crammed and it went for a triple.

Cincinnati Reds shattered their hard luck streak when they piled up 17 hits behind Paul Derringer to beat the Braves 10-4 and give the big right hander his first victory of the season.

AVOID SUBSTITUTION

Ask for

VEEDOL MOTOR OIL

40c A QUART

The 100% pure Pennsylvania Motor Oil—Sealed in Cans

Tide Water Oil Company of Canada, Ltd., Montreal Toronto Regina

BROWN HOLDS FALLEN YANKS TO THREE HITS

Indians Sweep Series From American League Leaders With Three Straight.

SENATORS BEAT TIGERS.

(By The Canadian Press)

The Yankees' lead in the American League dwindled further when Cleveland Indians walloped the pace setters, 5-1, behind the three-hit hurling of Lloyd Brown which effectively offset Lou Gehrig's 10th homer. The victory left Cleveland only a game and a half behind, while Washington moved into a virtual tie with Detroit; twice as far back, by trimming the Tigers, 5-2, behind Al Crowder's steady hurling.

Rogers Hornsby's Browns made another jump from seventh place to fifth when they scored six runs in the ninth to defeat Philadelphia, 12-11 after the A's had scored nine runs in the last two frames. The White Sox also won in the ninth, edging out the Red Hose, 6-5, when Henry Johnson walked in the deciding run.

Boxing Champions

TORONTO, May 23 (CP)—Canadian amateur boxing champions for 1934 are as follows:

112-pound. — Joe Serafino, St. Catharines; runner-up, Max Berger, Montreal.

118-pound.—Jackie Callura, Hamilton. Won by default.

126-pound.—Bill Marquart, Winnipeg; runner-up, Alf Nyeberg, Port Arthur.

135-pound.—George Bland, Toronto; runner-up, Sammy Luftspring, Toronto.

147-pound.—Louis Nickilo, Montreal; runner-up, "Peaches" De Napoli, St. Catharines.

160-pound. — Len Wadsworth, Hamilton; runner-up Ken Robinson, Camp Borden.

175-pound. — Herbert Dyment, Kirkland Lake; runner-up, Tommy Osborne, Montreal.

Heavyweight.—Bill Maich, Brantford, won by default.

FIGHTS LAST NIGHT

(By Associated Press)

Muskegon, Mich. — Wishy Jones, 173, Louisville, outpointed George Quackenbush, 173, Grand Rapids, Mich. (6).

Chicago. — Henry Rothier, 143, Chicago, outpointed Laddie Tonielli, 144½, Marseilles, Ill. (8).

Los Angeles.— Kid Chocolate, 122, Cuba, drew with Tommy Paul, 130, Buffalo, N.Y. (10).

Seattle — Freddie Steele, 156½, Tacoma, Wash., drew with Gorilla Jones, 151½, Akron, O. (10).

Standings

INTERNATIONAL LEAGUE

	Won	Lost	P.C.
Rochester	23	9	.719
Toronto	21	10	.677
Newark	24	12	.667
Montreal	15	15	.500
Albany	11	16	.407
Buffalo	11	20	.355
Syracuse	9	19	.321
Baltimore	8	21	.276

NATIONAL LEAGUE

	Won	Lost	P.C.
Pittsburg	18	10	.643
Chicago	21	12	.636
St. Louis	19	12	.613
New York	18	14	.563
Boston	14	14	.500
Brooklyn	13	17	.433
Philadelphia	9	19	.321
Cincinnati	7	21	.250

AMERICAN LEAGUE

	Won	Lost	P.C.
New York	18	11	.621
Cleveland	15	11	.577
Detroit	15	14	.517
Washington	16	15	.516
St. Louis	13	14	.481
Boston	14	16	.467
Philadelphia	13	16	.448
Chicago	10	17	.370

AMERICAN ASSOCIATION

	Won	Lost	P.C.
Minneapolis	20	11	.645
Indianapolis	16	13	.562
Kansas City	16	15	.516
Columbus	16	15	.516
Milwaukee	15	16	.484
Louisville	13	17	.433
St. Paul	13	17	.433
Toledo	13	18	.419

Three aces cost Mrs. Isabel Dodge Sloane $5,400 when she bought them as yearlings at auction two years ago....The prices—High Quest $3,500, Cavalcade $1,200 and Time Clock $700....High Quest will loaf if not pressed....so did Gallant Fox and Gallant Sir, trainers and jockeys say.

Our Boarding House . . . . . By Ahern

Today's BUY!

BEN BEY, now selling at 5 cents. *Yield* . . . complete satisfaction.

A real old favourite at a new all time LOW. Highly recommended for immediate purchase to smokers who demand immediate dividends.

BEN BEY CIGARS

now 5¢

Good to the last puff

Callura - Maitch Retain Ring Titles on Forfeits

CAPITOL Wed. & Thurs.
2.30 - 7.00 - 9.00

A Great Holiday Program

**** PLAY BECOMES SEASON'S MOST DISTINCTIVE SCREEN HIT!

Feature Shown 3.20, 7.50, 9.50

Once a woman yearning for love . . . The other — a girl with millions to tempt him from his career! Gable's greatest role in the screen sensation from the stage play that ran 8 months on Broadway!

MICKEY MOUSE —in— "SHANGHAID"

"NEW DEALERS" NEWS "NIPUPS"

COMING FRIDAY SATURDAY — The Show of Shows "STAND UP AND CHEER" Warner Baxter, Madge Evans, John Boles, Jas. Dunn, Stepin Fetchit

OTHER TITLES WELL PLACED

Montreal, Toronto, Winnipeg, St. Catharines, Kirkland Lake and Hamilton Get One Each.

CANADIAN CHAMPIONSHIPS.

TORONTO, May 23 (C.P.).—The unique situation of two Canadian boxers retaining their amateur titles for the second year in succession without the necessity of raising a glove was written into the records to-day.

Jackie Callura, of Hamilton, voted the best boxer for his weight at the 1933 championships at Winnipeg, and Bill Maich of Brantford will rule the bantamweight and heavyweight divisions, respectively, for another year as the result of the failure of opponents to appear against them in the championship tournament which concluded here last night.

Tony Canzano of Toronto had originally entered in the bantam division and J. Infante, Hamilton, was carded for the heavyweight section, but their last minute withdrawals resulted in no contests.

The other six titles decided in last night's milling were well distributed, Montreal, Toronto, Winnipeg, St. Catharines, Kirkland Lake and Hamilton garnering one each.

Len Wadsworth of Hamilton chopped Ken Robinson, Camp Borden ace, into submission to capture the middleweight crown. Wadsworth only recently beat Robinson in the Ontario finals.

SOCCER SCHEDULE NEXT FOUR WEEKS

General Routine Business Transacted—Referees Appointed.

At a special general meeting of the Peterborough and District Football Association, last evening, in Chamber of Commerce Rooms, with President Wm. Anderson in the chair and a full representation of clubs constituting the board.

The Canadian General and Caledonians were given permission to play on June 16th in the C. G. E. picnic.

Deloro was permitted to play Trenton, at any date suitable. The team is attached to the airdrome.

David McGregor was appointed as the official representative of the Deloro club.

Schedule Drawn

On Thursday, May 24—Caledonians vs. C.G.E. in exhibition.

On Saturday, May 26—Lindsay vs. Caledonians. H. Hotston referee. Canadian General vs. Packers. A. Frick, referee.

Saturday, June 2—Deloro vs. Canadian General. A. Frick, referee. Caledonians vs. Lindsay. H. Hotson, referee.

Saturday, June 9—Deloro vs. Caledonians. Packers vs. Lindsay.

Tuesday, June 12—Canadian General vs. Deloro.

Saturday June 16—Caledonians vs. C. G. E. Lindsay vs. Packers.

George St. Juniors Fall To All Saints'

All Saints' Juniors took a 14-11 nod over George Street in their Church League fixture yesterday, the luckless losers dropping another after leadig most of the way. A seventh-inning rally for the Saints gave them the win. McKee and Seabrooke both hurled good ball. Ward, Kingdon, S. Seabrooke and Beauclerc were the best hitters. The teams:

All Saints: S. Seabrooke 1b, platt ss, Rusaw c, Livingstone 2b, G. Seabrooke p, Worsencroft 3b, Fisher cf, Beauclerc rf, Webb lf.

George Street: Kingdon c, Parnell 1b, Ward 2b, Smith cf, Burnham rf p, Mark lf, Roberts 3b, Wells ss, McKee p, Winslow rf.

Umpires—R. Burns and J. Skitch.

CRICKET

The first county cricket match of the season will be played at Nicholls Oval tomorrow (May 24th) afternoon at 2.30 o'clock, when the Ontario County team meets the Peterborough County players in what should be a stirring match.

British Amateur

PRESTWICK, Scotland, May 23 (CP)—Results in the British amateur golf championship at a glance:

Second Round

W. Lawson Little, U.S.A., defeated Lester Ramkin, Britain, 5 and 3.

Johnny Goodman, U.S.A., defeated Capt. G. A. Rusk, Britain, 5 and 4.

Third Round

Jack McLean, Great Britain, defeated Johnny Fischer, U.S.A., 2 and 1.

Roger Wethered, Great Britain, defeated Jack Westland, U.S.A., 3 and 2.

George T. Dunlap Jr., U.S.A., defeated G. D. Hanay, Great Britain, 6 and 4.

James Wallace, Great Britain, defeated Cyril Tolley, Great Britain, 5 and 3.

Jesse Guilford, U.S.A., defeated T. J. Mitchell, Great Britain, 6 and 4.

SPORTS DAY BY DAY

Baseball, Lacrosse, Soccer Softball, Bowling, etc.

By C.J.P.

May 24th has always stood out in our mind for two things, the first outdoor swim of the year and the first real ball game. Only a few times in quite a few years has it been too chilly to strip off the duds and hop in for that first glorious ducking of the summer, and only a few times has the weather payed a dirty trick on the ball players and wouldn't let 'em play that day. We hope the weather is oke tomorrow both for a swim and for the two ball games between the Petes and Riverdale Grads. Whatever about the swimming, a lot of folks will be figuring on seeing a couple of smart baseball contests and if it's a fair sort of day, they'll trek by hundreds to Stevenson Park.

• • • • • • •

We said yesterday that both the Grads and the Petes are good. Well, they still are, so why go into that again? We don't know who will do the chucking for the visitors, but they'll be real twirlers, whoever they are. Archie Deyell will probably pitch the first fixture for the Lee lads, while Spook Scriver is slated to hurl the second. There is only one Spook—a tall, skinny, slow-moving and humorous dude with a buggy-whip delivery—and when he's right, he's awfully right!

• • • • • • •

Knotty Lee put the boys through a stiff two-hour batting drill, and they should be able to smack a pea fired at 'em out of a gun now! He had young Lefty McIlwaine pitching and expects to sign him, as he needs a southpaw. This wrong-side flinger ought to go places under Knotty's coaching, and the Petes can certainly use him. The coach also wants another youthful righthand pitcher as well as a second-string catcher, the latter preferably a young chap. Boy wanting a tryout should attend the workouts, and leave their bashfulness at home. Knotty likes to work on kids from fifteen to twenty years old, and bars no one.

• • • • • • •

Some sport scribes try to break the jinx for their home team, when it's in a losing streak, by letting their whiskers grow till the team wins a game. Others go on the wagon in the hope that such a sacrifice will aid the boys. But the Oshawa key-pounder is away ahead of the rest of us. After the Dukes lose a couple of games, he merely quits writing his sports column till they win. It save him a lot of work, and a lot of excuse-making. It's a right smart idea.

• • • • • • •

The Amazing Electrics—or The Screwy C.G.E. Softballers—have run their winning streak to two games, and have even been overheard to say they can stretch it to three! Now, this is indeed a large order, particularly in view of the fact that they were given up for lost by all and sundry after their first game. In fact, waivers had been asked on over half the team at that time but not even the Church, Southend or Gals' loops were interested. Then, they hitch up their belts, round up a couple more players, and doggone if these Electrics don't electrify everyone by knocking off both Brintons and Fashion-Crafts, in positively shocking style! In other words, beloved readers, the C.G.E. players think the word "quit" is just so much print in the dictionary—doesn't mean a thing.

• • • • • • •

These are tough times and we can't afford to pass out any bouquets, but at least here's a lollypop apiece for the gallant players on that team, who are making it a real loop, and for Manager Jimmy Newson. And not forgetting the smart pitching staff of—reading from left to right—Fred Martin, F. J. Martin, and "Iron-Man Martin. As for Brintons, who fell to C.G.E. by a 12-4 count yesterday e'en, well they just couldn't dish up the softball they're capable of. Manager Lefty Sturgeon had a frown on him that would trip a horse, but the lads were handcuffed pretty well throughout at bat. And they missed Archie Weir, who had to work, and Stew Williamson, who didn't arrive till all was over but the groans. While the C.G.E. boys were chortling Blondy Ryan's famous theme song: "They Can't Lick Us", ye Brintons were moaning a dirge that sounded like: "In the Glooming, Oh My Dahlink!"

• • • • • • •

We are glad to be able to devote the next three paragraphs to presenting "the other side of the question" for the southend Softball League, since so far we've only dealt with the City Softball League angle of a current dispute. The following letter is by Jack Copping, manager of the Nationals and a member of the Southend League executive: "Dear Sir—I would like to clarify the situation which now exists between the Southend and City softball loops. As I understand our ruling, it was aimed, not to keep players from trying out or playing up town but to keep our teams from using City League material. This rule was in effect last season but no protest was registered as most of the City League teams scout around and pick their material before opening day. To allow each player to play two or three games City League would find the first half of our schedule nearly over, and the teams bolstered by City League material would possibly have a playoff position cinched.

• • • • • • •

"The whole situation appears to hinge around the performance of the C.G.E. team in their first game, and their inability to get the best material to turn out. Most of the Southend players concerned play for the Nationals' team which I manage. These players were invited to try out for City League but knew if the team was picked from the best material in the plant they would spend most of the time on the bench. The C.G.E. had poor turnouts to their practises, several of the best prospects signed with other teams and opening day found the C.G.E. team officials with sweaters, etc., ordered, holding the bag with no team to speak of. An effort was made then by the newly-appointed manager to coax no less than six of my team to help them out and play City League. I ask you what kind of organization and fair play is that to sign up a team on opening day, robbing the Nationals of six players and leaving them high and dry with their own league under way and entry fee, etc. paid?

• • • • • • •

"I think some ruling could be agreed on by both loops if they got together, but methods as illustrated above or rulings such as were passed by the City League officials barring City League players from taking part in any game with or against a Southend League player are not going to help bring this about. The Southend League president did not receive any invitation personally to attend the City League meeting except through your column and neither did any other member of our executive that I have spoken to on the matter. Hoping you will publish enough of the above to show our side of the question, I remain yours etc. Jack Copping. P.S.—How will the outlawing of our players affect the C.G.E. Shop Loop?"

• • • • • • •

Picking 'em off thegrapevine: Cogs and Terrier Juveniles play an exhibition ball game at six tonight at the Exhibition Grounds . . . . Maple Leaf Bantams practise this eve at six in Armour Field . . . . C.G.E. gals play softball in Bethany on the holiday . . . . No men's softball game tonight, next one is Dunlop Tires vs. Fashion-Craft at Central Friday . . . . School Softball Loop games Friday are: King George at Queen Mary, Princeof Wales at Queen Alex, and King Edward at Central . . . . City Baseball League meets Friday at eight in Duffus' . . . . These lacrosse players going to Millbrook tomorrow should be at LeBarr's at 12.45 p.m.: Gardner, Magee, Simpson, Reynolds, Staunt, H. Jones, Collins, Hope, Olaveson, E. Creighton, McNaughton; others may accompany them at two bits apiece.

C. G. E. ON TOP SOFTBALL LOOP

Weakened Brinton Squad Falls Before Smart Playing of Electrics 12-4.

CRAFTSMEN SECOND.

Men's Softball League standing to date:—

Teams	P	W	L
C.G.E.	3	2	1
Fashion-Craft	2	1	1
Johnston's Tires	2	1	1
Brintons	3	1	2

C.G.E. moved to the top of the heap at Central last night by knocking off Brintons, 12 to 4, before a fair crowd of fans. With good hurling by Fred Martin and fine teamplay by the other Electrics, Jimmy Newson's squad earned the verdict handily. Brintons weren't at full strength and seldom appeared dangerous.

Martin held Brintons to eight hits as he fanned one and walked one. Bill Simmons started for the other side but retired in the third with five hits, a walk and seven runs counted against him. Bill Abbott finished and showed some neat hurling to fan five, though he was nicked for five hits and four free bases. Catches by Newson, Weese and Smith, with a combination G. Dormer-Currie catch, and a Weese-to-Jones' doubleplay were fielding features. Miller hit a homer and a single for C.G.E., while Hope got two doubles, and Fleming a double and single. Smith led the losers with the willow, hammering out a two-bagger and a single.

The Teams

C.G.E.—Hope, lf; Weese, 2b; Newson, 3b; Miller, cf; Mowry, rf; Jones, 1b; Walsh, c; Fleming, ss; Martin, p.

Brintons—H. Dormer, 3b; Smith, 1b; G. Dormer, ss; Sturgeon, cf; Bradshaw, 2b; Dallin, c; Currie, lf; Abbott, rf, p; Simmons, p; Williamson, rf.

Score by innings—	R	H	E
C.G.E. 106 100 400-12	16	8	
Brintons . . . 000 400 000-	4	8	3

Umpires—Batley at plate, Weir on bases.

St. Paul's Seniors Beat Trinity 22-16

St. Paul's Seniors defeated Trinity, 22-16, in a Church Softball League game last night, surprising the strong Trinity crew. The Kirkwood brothers, McIntyre and Marsh hit hard all through for the winners, while Clark and Hayes were the main stickers for Trinity. Broadley pitched well except for two frames. The teams:

Trinity: Nicholls 2b, Hayes c, McBain 1b, Ridyard 3b, Ward p, Clark cf, Morrow lf, Fanjoy ss, Sage rf.

St. Paul's: Marsh 1b, J. Kirkwood ss, Ascott rf, Broadley p, McIntyre 2b, Clayton c, Fleming cf, G. Kirkwood 3b, Morrow lf.

Trinity ..... 280 050 1—16
St. Paul's ..... 301 123 3—22

Umpires: W. Brady and W. Masters.

Major Leaders

(By The Associated Press)
Including yesterday's games:

NATIONAL LEAGUE

Batting.—Cuyler, Cubs, .371; Leslie, Dodgers, .366.

Runs. — Vaughan, Pirates, 35; Klein, Cubs, 33.

Runs Batted In.—Medwick, Cardinals, 34; Klein, Cubs, 32.

Hits.—Klein, Cubs, and Moore, Giants, 47.

Doubles.—Berger, Braves, 12; Collins, Cardinals, 11.

Triples.—Suhr, Pirates, 7; W. Herman, Cubs, and Vaughan, Pirates, 5.

Home Runs.—Klein, Cubs, 12; Hartnett, Cubs; Ott, Giants, and Hafey, Reds, 8.

Stolen Bases.—Martin, Cardinals, and Frey, Dodgers, 5.

Pitching. — Bush, Cubs, 7-0; Frankhouse, Braves, and Birkofer, Pirates, 5-1.

AMERICAN LEAGUE

Batting.—Hemsley, Browns, .429; Reynolds, Red Sox, .398.

Runs.—Morgan, Red Sox, 27; Johnson, Athletics, 26.

Runs Batted In.—Gehrig, Yankees, 40; Reynolds, Red Sox, 33.

Hits.—Reynolds, Red Sox, 49; Manush, Senators, 47.

Doubles.—Averill, Indians, 12; Greenberg, Tigers, Werber and Reynolds, Red Sox, 11.

Triples.—Reynolds, Red Sox, 6; Manush, Senators; Chapman, Yankees, and Walters, Red Sox, 4.

Home Runs.—Gehrig, Yankees, and Bonura, White Sox, 10.

Stolen Bases.—Walker, Tigers, and Werber, Red Sox, 10.

Pitching.—Gomes, Yankees, 6-0; Yankees, 5-0.

HORSESHOE PITCHING LOOP

COBOURG, May 23.—The Northumberland and Durham Counties today organized a horseshoe pitching association, which will be composed of clubs from Cobourg, Port Hope, Colborne, Baltimore, Norwood and Roseneath. A schedule will be drawn up, and play will commence on June 15. The following officers were elected for this summer: President, Ed Campbell, Cobourg; Vice President, E. Crowe, Roseneath; Secretary, C. Astrop, Cobourg; Treasurer, T. Sherwin, Roseneath. Three teams will represent each town. Suitable prizes will be given, and it is expected considerable rivalry will develop.

Repeat ENTERTAINMENT

STARTING TO-DAY
Double Feature Bill
Last Complete Show Starts 9.30 p.m.

Caught in the undertow of life's seething whirlpool! Shorn of love, of hope, of power—fighting against the relentless decree of fate that happiness was not to be his! Even his wife and daughter were willed to other men! Could he win against such odds?

FEATURE NO. 2

A high-powered, 16-cylinder comedy romance with Ray Walker, Sally Blane, Etc.

No gentle reader, the curling rink is not open, and if the weather does not change in a hurry we doubt very much if the lawn bowling season will open up on Thursday.

But, just in case it does warm up a little bit, we have special news for the bowlers—and this is very important. It was intended to play three 12-end games on the holiday, but the committee, after looking over the condition of the greens, it was decided to play three 7-end games—all in the afternoon.

This change was made solely for the purpose of giving the young grass a good chance to grow and by so doing have better bowling later on in the season. Everything else will be the same as formerly announced.

FAREWELL TO HOME
John Penrose. Jim Matthews

We hope we will be able to carry out our opening tournament on the 24th, as we know a lot of the boys and girls are figuring on commencing their summer holidays on that date.

In fact the chairman of the house committee tells us that a few of the boys have already engaged all the spare room in the attic of the club house.

HEAVY SLUGGING IN GEORGE ST. 37-25 WIN

In a free-scoring Church Softball League game last evening, George Street Juveniles took the big side of a 37 to 25 count over Trinity. The winners ran in 14 runs in the dusky seventh to take the tilt. The chill did not slow up play and it pleased a large crowd of fans. Allison, McLelland, Galley, Ward, Davern and Freeman all did some man-sized clouting, with Davern also good in the field. The teams:

George Street.—Gunsolus, p, lf; Allison, ss; Bullock, cf; Hoy, cf; McLelland, 1b; Weese, 2b; Ash, lf, p; Galley, c; Parnell, rf; McInnes, 3b.

Trinity.—Ayrheart, ss; Ward, 2b, p; Hill, cf; Davern, c; Pearse, lf, 3b; Olin, p, lf; Freeman, 1b, p; Vallery, p, 3b; Fenner, rf.

George St. ....47344 114—37
Trinity .....50040M 4—25

Umpires.—O. Weir and K. Hughes.

Bring Your PRINTING Problems to Us

M. Patrick Breaks Records, Westmount

MONTREAL, May 23 (CP)—Murray Patrick, curly-haired athlete from Victoria, who came East last fall to star at football, hockey, basketball and track, yesterday broke two long-standing marks at the thirty-sixth annual track and field meet of Westmount High School.

On a muddy track, Patrick ran the fastest mile shown here this year in 4 minutes 55 1-5 seconds, the old meet record being 5.07 2-5. He then wiped out the old half-mile record by 2 2-5 seconds, covering the distance in 2-13 3-5.

Classy Ball Games On Holiday Program

Riverdale Grads will be at full strength for their two games here on the holiday, first game at ten a.m. and the second at 2.30 p.m. Upper, Mullen and Mead will all be available for pitching and the Ulster Stadium League leaders expect to knock off the Petes twice. However, Knotty Lee thinks the locals can at least break even, although he admits they won't meet any better team this year than the Toronto Grads. He expects to use Deyell and McCarthy in the morning game, and possibly Spook Scriver for the afternoon fixture. With Ash on first and Murray replacing Clark on second, the local lineup will otherwise be the same as the one used last Saturday.

Harry Sniderman, one of Toronto's greatest all-round athletes, and a colorful Jewish Infielder, is one of the stars on this year's Grad lineup. He may be at second with Eisen on short, Stokes playing third and Tolchard on first. Stronach is the catcher, and the outfield consists of Glen, Jones and one other—maybe a spare pitcher. Buck McKenna has a powerful, classy team and local fans are assured of two grand ball games, with the Petes representing the C.O.B.I. in a test to see which senior league shapes up the strongest this season.

Boxing Find

ALFRED NYBERG

Sixteen-year-old Port Arthur featherweight, who is expected to be a challenger for honor in the Do- a challenger for honors in the Do- Toronto, May 21, 22 and 23. Nyberg, who has been brought along in the fight game by his father ever since he was old enough to pull on a pair of mitts, recently scored a "double", winning both district feather and lightweight titles. He is a trim, aggressive and hard-hitting youngster.

SPECIAL HOLIDAY TREAT
FOR THE CHILDREN
Thursday Morning, May 24th
10 a.m. CAPITOL 10 a.m.

10—Comedy Cartoons—10

4 MICKEY MOUSE CARTOONS
1 POP-EYE THE SAILOR
2 COLORED SYMPHONIES
1 KRAZY CAT
and
TWO OTHER COMEDIES

CHILDREN 10¢ ADULTS 25¢

NOTE—None of these Cartoons have been shown here previously at a morning matinee.

Trinity No Trouble George St. Bantams

George Street Bantams had little trouble knocking off Trinity, 31 to 6, in their last night's Church League game. Behind Lee's good twirling and the heavy hitting of Weese, B. Hamilton and McKinnon, the victors fielded strongly. McBain, July and Vallery were best for the smaller losing team. The teams:

Trinity.—Simmons, 2b; Andrews, cf; Mongrief, 1b; Vallery, 3b, p; Meredith, p, 3b; Grose, rf; Gates, lf; Juby, c; McBain, ss.

George Street.—W. Hamilton, cf; J. Stewart, c; Willshaw, ss; Wildman, 2b; B. Hamilton, lf; McKinnon, 1b; Weese, 3b; Carter, rf; Lee, p.

Umpires—H. Darling and J. McKinnon.

Games To-night

St. James Juniors vs. Lakefield, in Lakefield; Murray Street Juveniles vs. St. Paul's at Queen Mary; St. John's Juveniles vs. St. James', at King Edward Park; St. Paul's Bantams vs. Knox at Queen Mary.

SOCCER NOTES

Canadian General and Caledonians meet in an exhibition game tomorrow afternoon, on King Edward Park. Kick off at three. A league game could not be arranged owing to a number of players working on the holiday. All Caley players please note there will be no practice to-night.

All those players requesting a game as try-out are reminded to be at the pavilion no later than 2.30.

HALLIDAY MEMORIAL LECTURE GIVEN BY DR. AUSTIN OF QUEEN'S

"Quacks, Ancient and Modern," Subject of Interesting Address.

HABIT FORMING DRUGS.

"Quacks—ancient and modern" between which he stated, "there is no difference," was the topic of an extremely interesting and entertaining lecture delivered before a local audience last evening by Dr. J. L. Austin, professor of surgery at Queen's University.

Dr. Austin was presented to a large audience at the Collegiate auditorium at a meeting held under auspices of Peterborough Medical Society, with Dr. H. V. Dobson, president in the chair.

The occasion was the annual Halliday Memorial Lecture, in perpetuation of the memory of the late Dr. James Halliday, former medical practitioner in this city, to whom brief tribute was paid by Dr. G. S. Cameron, and also by Dr. Frank P. McNulty, as mover of a vote of thanks at the conclusion of the lecture, and Principal H. R. H. Kenner of the Collegiate Institute and Vocational School, as seconder.

Quack Remedies

Quackery, the speaker claimed, was widely prevalent to-day as it had been since the time of the ancient Egyptians. Most of the patent medicines widely advertised in the daily press and over the radio, he classified as quack remedies, and claimed that many of such medicines were extremely harmful and in some instances dangerous to human life.

While acknowledging that there were many patent medicines that would do duty in the sphere in which the manufacturers placed them, Dr. Austin condemned widely-advertised cure-alls for which specious claims are made, as being "absolute nonsense."

"Many proprietors of patent medicines," he stated, "come out with extravagant claims which if you will only stop to consider for a moment you will realize are so foolish that you would not think of taking them seriously, or of buying such medicines. Yet many of you do."

All patent medicines, Dr. Austin remarked, had been analysed either by the British Medical Association or the American Medical Association, and none of them contained drugs which could not be obtained from a family physician. But the difference, the speaker pointed out, was that the family physician would prescribe drugs sanely and to meet the needs of individual cases.

Habit Forming Drugs

There was one group of patent medicines, he said, that were habit forming and which contained morphine, cocaine, heroin; and another group that contained from 15 per cent to 20 per cent of alcohol and which were much appreciated in certain circles.

There was another widely advertised group, Dr. Austin classed as "extremely dangerous." He referred to certain remedies that were being sold to "youngsters" as cures for social diseases.

He placed in the same category so-called cancer cures or remedies. "We do not know the cause of cancer. It is probable that we will find the cause, but equally possible that we may not," Dr. Austin stated in warning his audience of the need of early medical treatment for all cases of cancer as being the only hope at the present time of checking the spread of the disease.

Condemns Radium Water

Strongly urging sufferers from cancer not to meddle with "old wives" cures, Dr. Austin denounced radium water as a cancer remedy. "A gentleman in the United States," he said, "is widely advertising radium water and hundreds of people have died by perforation of the intestines as a result of using radium water."

"Don't take radium water, ladies and gentlemen, you may burst," Dr. Austin urged gravely enough, but in a manner that brought an outburst of laughter.

When the laughter had subsided, he added, "No. You will not make a noise when you burst, but you will burst if you take radium water."

Patent remedies, the speaker observed, were being conveyed to the public by house to house salesmen; by the recommendation of friends; through newspaper and radio advertising. There was nothing, he said, that could be done to stop the racketeer from bouncing his stuff over the air, "and it comes over in such an impudent manner. Radio advertising was not allowed in England, he remarked, where radio is under government supervision. He was not very hopeful of government legislation doing much good in Canada so far as radio advertising was concerned, as it would still continue to be poured out from across the line.

Progress of Medical Service

Dr. Austin asked his audience to dwell upon the progress that had been made in medical science particularly during the past half century, and which had produced a condition of world-wide immunity from serious disease that had never before known in the history of the world.

He wondered if in the end such progress might not result in the complete destruction of the world by so over-populating the world that there might not be enough food to go around.

Speaking of some of the diseases that have practically disappeared in the last forty years as a result of the progress made in the field of medical science, Dr. Austin mentioned small pox; typhoid fever; yellow fever; malaria; great plague; diphtheria; hook worm disease; and tropical anaemia. He felt that the general public had little or no idea of the debt they owed to medical research.

League of Nations

He referred to China, Manchuria and to a certain extent British India as being danger spots in which serious epidemic diseases might originate with widespread consequences, and spoke admiringly of the work which the League of Nations is performing in counteracting such danger.

When any serious epidemic breaks out, word is wirelessed to Sumatra, he said, from whence it is relayed to the headquarters of the League of Nations at Geneva. Often the messages are in code to prevent the spread of public alarm. Geneva decides what shall be done to meet the emergency, and every port in the Pacific is warned against ships from infected ports.

"I think when we say of the League of Nations that it is impotent against the prevention of war, we might think of the great work the League is doing in the preservation of the health of the world," the speaker said.

Prior to the introduction of Dr. Austin which was ably performed by Dr. Dobson, a short and enjoyable musical program was presented featuring the Borland string trio, consisting of Mrs. C. P. Borland at the piano and her two sons, Robert (violin) and Jack ('cello); also a vocal quartet made up of Mrs. B. Munro, Miss Emma Lou Chenhall, and Messrs. John Anderson and George East. Mr. Anderson also rendered a vocal solo.

Tribute to Dr. Halliday

Dr. G. S. Cameron remarked he first became acquainted with the late Dr. Halliday shortly after he as a young man had commenced his medical practice in a neighboring village. "He befriended me, as indeed, he befriended many another young man," the speaker acknowledged.

"He spent a long lifetime in the midland counties, including about thirty-five years as a practioner in this city, and he occupied a unique position so far as his profession was concerned. While a gentleman of the old school we could not call him a physician of the old school. His outlook on medicine was quite catholic. He was not content to go along on the knowledge he acquired at school, but as a man of energy he made it his business to attend the clinics held at large hospitals on this continent. Had he been born two generations later, he could have been one of the outstanding surgeons in Ontario."

Dr. Cameron went on to remark that the late Dr. Halliday had not established himself in the hearts of the community merely as a member of the medical profession, but that he was a man of many parts, having been actively interested for many years in the old 57th Regiment, and a keen worker at St. John's Church.

He also spoke of the late Dr. Halliday as a keen lover of horses, and spoke of one of his most vivid recollections of the man whose memory the meeting was honoring, as driving around the city in a buggy with a spirited horse between the shafts.

Blame Firebug For Million Dollar Factory Fire

A general view of what was once the Dodge automobile factory at Newburyport, Mass., after the million-dollar fire that struck the city had been extinguished after an all-night fight. More than 100 persons were rendered homeless by the conflagration and hundreds more were thrown out of work by the destruction of the Dodge and the Fisher factories. Three investigations to determine the cause of the fire were started. Officials blame a firebug.

TOLL GATE MAKES DEBUT N.S. DEBUT ON THURSDAY

MIDDLETON, N.S., May 23. — (C.P.). — Toll Gate, sensational pacer from Kingston, Ont., will make his debut in Nova Scotia tomorrow at the Middleton Driving Park in the free-for-all against J. D. McGregor 207, Aubrey the Great 214 and Miss McIntyre 215.

The proud gelding with a record of 2.00¼, purchased by H. M. Sweeney of Bridgewater, N.S., arrived from Kingston in a special car.

Later in the season Toll Gate will be matched with such racers as Darkey Grattan, Caulmet Brownie and a number of fast steppers in Cape Breton.

WARKWORTH

Miss Nellie Ewing has returned after spending a week with her sister, Miss Clara L. Ewing

Mr. and Mrs. Jack E. Musgrove, who are visiting her parents, Mr. and Mrs. W. J. Baker, attended the funeral of the late Mrs. W. Learmouth, at Hastings on Saturday.

Rev. G. R. Duncan preached at the anniversary services at Norwood on Sunday.

Mrs. Andrew Thompson has returned after spending a couple of weeks with Mr. and Mrs. A. C. Twiddy, Trenton.

Mr. R. Anderson and mother and Mr. Robert Kelly, were the guests of Mr. and Mrs. Leslie Sherwin, Roseneath.

Rev. Colquhoun of Havelock had charge of the services in St. Andrew's Presbyterian Church on Sunday.

Mr. and Mrs. M. J. Baker, and granddaughter, Carrol, of Hastings, visited his parents, Mr. and Mrs. W. J. Baker, on Sunday.

Mrs. Gordon Greenly visited her parents, Mr. and Mrs. George Puttephatt, at Codrington, on Sunday.

HealYourPiles

Don't let itching, bleeding, internal or protruding piles sap your vitality and cause an expensive, painful operation. In 18 minutes you can stop the pain and quickly shrink sore, swollen tissues with the Doctor's new prescription, Chine-Roid. It must fix you up in 10 days or money back. Ask your druggist for Chine-Roid.

RUBBER SALES POLICIES TOLD

Two Sets Tire Prices—One For Retail Trade, Other For Big Stores.

STEVENS PROBE.

OTTAWA, May 23 (C.P.).—Probing into the secrets of business in an attempt to find a cure for some of the economic ills of the country, the House of Commons Committee on Price Spreads and Mass Buying to-day is in the midst of an inquiry into the rubber manufacturing business. Yesterday it had a number of rubber company executives before it explaining the sales policies of their companies.

Out of the discussion came a suggestion from C. H. Carlisle, president of the Goodyear Tire and Rubber Company, of greater Government regulation of business. He said the Combines Investigation Act had a sound purpose, the protection of the public, but the time had arrived when it should be replaced by legislation giving the Government power to regulate trade and commerce, companies should not be prevented from getting together for the purpose of increasing their efficiency.

The rubber company officials revealed there were two sets of automobile tire prices, one for tires of standard brands sold through the regular retail channels and the other for tires supplied to large department and chain store organizations which placed their own brands on them. The latter prices were lower because the manufacturer was responsible only for the delivery of a tire of the required quality and assumed no guarantee. Buying power was not the only fact in determining prices.

Fruit and vegetable growers are to confer with the canning companies in an attempt to iron out some of their differences, the committee was told yesterday. This phase of the committee's probe may be reopened in a week or two after the conference has been held. Growers have been loud in their complaints of low prices and the buying tactics of the canners.

Madoc

Miss Margaret Teresa Birket is among the nurses graduated from the Hotel Dieu Hospital School of Nursing at Kingston. She was successful in carrying off the silver medal donated by Dr. C. E. O'Connor by obtaining the second highest standing.

The new Madoc High School is to be built on the old site, but will face the west instead of the north. It will have five class rooms, a chemistry laboratory and a large assembly room, with principal's office and teacher's room and provide for physical training and gymnasium work.

Mrs. Charles N. Whytock has tendered her resignation as vice-president of the District Women's Institute of North Hastings and as president of the Madoc Women's Institute.

Mr. Ilsie, manager of the Canadian Bank of Commerce, Belleville was the honored guest speaker at the May meeting of the Community Club, Madoc, which met in Blue's dining room of Tuesday of this week. Arkell's Orchestra and the Madoc Male Quartet furnished the musical program and a delicious turkey dinner was served.

RUNS AMOK WITH AXE

FORT ST. JOHN — Alleged to have run amok with an axe and seriously injured three relatives Ross E. Jeffrey, 35, bachelor homesteader, was under arrest yesterday by British Columbia police.

Apprehended late Monday, he will be arraigned before Magistrate Trate Abbott by the B.C. police late yesterday.

Oddfellows Praised By Premier Bennett

LONDON, May 23 (C.P. Cable)—A letter from Prime Minister R. B. Bennett to R. H. Graydon, delegate from the Acadia district of Nova Scotia, was read at yesterday's session of the conference of Independent Order of Oddfellows, praising efforts of the order at promoting international goodwill.

"Members of the order in Canada," wrote the Canadian Prime Minister, "are deeply interested in the promotion of world peace and extension of the principles of brotherhood exemplified by the order.

"The extent to which fraternal organizations having branches in every part of the world may assist in the development of better understanding between the nations is only beginning to be appreciated. I am sure your gathering will improve the friendly relations between the countries and cement more closely the fraternal ties that bind the members of the organization

Trent River

Work commenced Monday on the Campbellford — Havelock highway at the hill near W. C. Inkster's residence, a number of men with teams are at work at this point.

Guests for a week at "Maple Inn" Cook Cottage are Mr. and Mrs. R. S. Hoffman, and Mr. J. Groden of Cleveland, Ohio.

Ten hundred maskinonge fry from the Belleville hatchery have been placed at this point of the Trent waters by Mr. James Cook.

Mrs. Andrew Carnrite, Mr. John Hay and Miss Alta have moved their household effects to Campbellford, where they will take up residence.

Mr. and Mrs. Harold Craddock spent Friday and Saturday at their home in Trenton.

Mr. Arthur Wright of Toronto is spending a few days at "Windermere."

Mr. and Mrs. Laughlin of Toronto were at "Rockwyn" for over the week-end.

The Cooperage Saw Mill plant expects to cease operations for this season some time this week.

A number of workmen arrived Monday to repair the damaged

Australia will send 5,000,000 boxes of apples to England this year.

BEAVERTON WOMAN HAS 15 TEETH IN THIRD SET FOR 76TH BIRTHDAY

Can't Be Bothered With New Fangled Fads of Modern World.

DRINKS ONLY WATER.

BEAVERTON, Ont., May 23.—(CP)—Doctors may maintain a third set of teeth is something the layman only imagines but Mrs. Mary Ann Elliott of Beaverton plans to celebrate her birthday with 15 new teeth to eat a special cake. Mrs. Elliott also declares she feels younger and to prove it can show her hair is turning darker and growing thicker.

The aged Beaverton resident says her third set of teeth appeared with the front one quite short and the back ones longer. Her sight also is improving and she is able to see better on dull days than when the sun shines brightly. Mrs. Elliott's doctor has informed her that all she requires is lots of good water and this is her ony drink. Long walks occasionally are her exercise and Mrs. Elliott can move smartly despite her age.

On May 24 the aged woman will be 76 years old. The modern world has no attractions for her. She does not want to be 'bothered with a lot of new fads' and in her home on the Beaverton River her birthday will be spent quietly. And her proudest boast is that she can see "right across the river now."

Hundreds of letters from doctors and others have appeared at the Elliott home. A face lifter in Washington wants Mrs. Elliott to try her treatments. Letters have poured in from companies, urging her to use their products.

Beaverton water, Mrs. Elliott says is good enough for her, for she believes it was this water that restored her health.

Tuesday Deaths

(By Canadian Press.)

Missoula, Mont.— Joseph M. Dixe, 66, former governor, United States Senator, and Assistant Secretary of the Interior in the Hoover administration.

Princeton, N.J. — Howard Russell Butler, 78, widely known painter, founder, and former president of the American Fine Arts Society

Belfast, Northern Ireland. — Andrew Fullerton, Professor of Surgery at Queen's University here, former president of the Royal College of Surgeons, Ireland, and the Association of Surgeons of Great Britain and Ireland.

Montreal. — James Kent, 80, former manager of telegraphs of the Canadian Pacific Telegraphs.

Montreal. — W. Bois Smith, 48, accounting machine representative of the National Cash Register Co. of Canada, Ltd.

Belleville. — Mrs. Maria Corby, 83, widow of Senator Henry Corby.

CENTRETON

Mr. and Mrs. James Honeywell of Castleton, were guests on Thursday at the home of Mr. R. Honeywell.

George Wolfraim of Castleton, visited relatives in the village on Saturday.

Mr. B. Honeywell of Toronto, spent the week-end with his uncle, Rice Honeywell.

Mr. and Mrs. B. Etcher of Port Hope and Hack and William Etcher of Rossmount, were all guests on Sunday at the home of Frank Etcher.

Miss E. Richards spent the week-end in Toronto.

Mr. and Mrs. A. Beatty of Newcastle, spent Sunday with their parents, Mr. and Mrs. John Merriam.

Born: To Mr. and Mrs. Floyd Batchellor (Laura Baxter) on Sunday, May 20, a son.

Mr. and Mrs. Ted Baggaley spent Sunday with Mr. and Mrs. E. H. Baggaley.

BETHANY

A special meeting of the Women's Institute, was held on Tuesday evening to arrange some left-over business in connection with the Federated Council of Women

A COMPLETE Printing Service LOW PRICES

READ the EXAMINER with SCISSORS in HAND

YOU'LL find the practice interesting, helpful and profitable. You'll find in The Examiner many items that are helpful to you in carrying out your daily affairs . . . menus, household hints, fashion notes, health suggestions. And probably most valuable of all, you'll find that clipping items from the advertisements not only saves you shopping time but actually accomplishes important savings in your budget.

Make your shopping list from the ads . . . then go out and buy. Show the salesmen in the stores the items that interested you in their advertisements . . . they are anxious to show you the things you want. And they appreciate that they are wise shoppers and good customers who organize their buying through the advertisements.

THE . . . . . PETERBOROUGH EXAMINER

Command the Road with the 1934

BIG HUDSON 8

The BIG Straight Eight of the Low Price Field!

When you know the startling performance facts about the Hudson 8, you're almost sure to guess the price hundreds of dollars too high.

At this amazing price of $1056, freight only extra, you get the Big Straight 8 that will outperform any 8 cylinder stock car, regardless of price.

Sensational performance claims are easy to make on paper. Hudson performance claims are *proved — on the road!* In one year Hudson-built cars won more individual official C.A.A. and A.A.A. performance records than any car in history—79 of them in all! And the new big Hudson Straight 8 will even outperform the cars that smashed all these records.

And economy? In addition to its low upkeep cost, the Hudson 8 challenges any 8 to give more power from less gas!

New features? Scores of them. From year-'round ventilation to the Baggage Compartment in the rear. See them for yourself. And above all—drive for yourself—the Big Straight 8 that commands the road!

Eighteen models—116 and 123 inch wheelbase, 108 and 113 h.p. engines.

HUDSON-ESSEX OF CANADA, LIMITED Tilbury, Ontario

Prices subject to change without notice

for the coupe—completely equipped including spare tire, all taxes paid, freight only to be added

There's a new Hudson ready for you to drive—phone your nearest dealer today!

MAGEE MOTORS

210 HUNTER STREET WEST. PHONE 1000

Listen to the Terraplane-Hudson Program Saturdays, 10 p.m. E.D.S.T. WEAF WTAM WWJ

SOMEONE WANTS WHAT YOU HAVE OR HAS WHAT YOU WANT! The Classified Page

WANT AD. RATES

Cash 1 Cent per Word or Figure per Insertion.
Minimum Charge, 25c for Any Advt.

If Charged 1½ Cent per Word or Figure per Insertion.

Phone 1600 We will call for your Ad and give you the cash rate.

CHARGES:

Birth Notice	50c
Death Notice	50c
Locals (Local Page), per inch	$1.00
Black Locals (Local Page), per in.	$1.40
Card of Thanks	50c
In Memoriam (up to 2 inches)	75c
Over 2 inches, per inch	50c
With Black Border, extra	25c

INDEX TO EXAMINER CLASSIFIED WANT ADS.

Agents Wanted	L
Boarders Wanted	V
Business Opportunities	K
Chiropractor	U
Cottage, Summer Resorts	E
Dressmaking	Z
Employment Wanted	J
Female Help Wanted	N
Found	N
For Rent—General	C
For Sale—General	A
General Notice	T
Help Wanted (Male or Female)	X
Live Stock	O
Lost	M
Male Help Wanted	G
Personal	R
Pet Stock	W
Poultry for Sale, and Eggs	P
Radio	I
Real Estate for Sale	D
Salesmen Wanted	Y
Situations Vacant	V
To Rent—Houses, Apartments	B
Used Cars for Sale	S
Wanted—General	Q

a For Sale—General

MEAT PIES — HOME-MADE, FOR the Holiday Basket, 4 for 25c. Jean Ruth Shoppes. 2d-122-2252A

ROTTEN MANURE AND TOP SOIL. 'Phone 2661. 30d-128-2436A

DELICIOUS PARKERHOUSE ROLLS —filled with Pineapple. Dozen 20c. Jean Ruth Shoppes. 3d-122-2249A

PINE SLABS, $2 HALF-CORD. Baker's Wood Yard. 'Phone 676. 26d-134-1943A

FRESH STRAWBERRY PIES— THEY touch the spot, 30c. Jean Ruth Shoppes. 2d-122-2260A

DOLLAR LOADS, DRY SLABS. 'Phone 58. 20d-139-2212A

UPRIGHT APARTMENT-SIZE PIANO, good condition; Le Sage, $50. Apply Mrs. Sloane, 51 Brock Street. 3d-122-5487A

STRAWBERRY PLANTS, DUNLAP 50c per Hundred. MacDonald, Rifle Range. 3d-122-2220A

HUNNY DIPS — TASTE GOOD AT the Picnic, Dozen 25c. Jean Ruth Shoppes. 2d-122-2261A

DRY SLABS, $1.50 A LOAD. 'PHONE 2409. 6d-125-5446A

GOOD UPRIGHT PIANO — WILL take $0 Dolars if sold This Week. Apply 368 Water Street, Apartment 2. 'Phone 3696F. 3d-122-2237A

FIVE POULTRY HOUSES, ONE Brooder, Miscellaneous Poultry Accessories. 213 London. 'Phone 343W. 3d-122-2236A

MASON & RISCH PIANO. 'PHONE Evenings 1294W. 3d-122-2240A

LLOYD BROWN WICKER STROLLER, real cheap. 337 McGill Street. 3d-123-2241A

SWAGGER SUIT, SIZE 34; REAsonable. 'Phone 2477W. 3d-123-2242A

FULL MEASURE! QUARTER CORD Dry Slabs or Mixed Wood, $1.50. 'Phone 58. 2d-139-2213A

TWO 6.50 x 20 TIRES. 421 WATER Street. 3d-123-2261A

SMALL MOTOR BOAT, WITH ENgine, cheap. 'Phone 664. 3d-123-2270A

LOAD DRY MIXED WOOD, $2. PULkinghorn. 'Phone 806. 6d-125-2226A

GET YOUR FIRE CRACKERS AT Record Store. Oranges, 25c Dozen. Corner Park Hill and Reid. 2d-122-2266A

ONE WHITE IRON BED, STEEL Springs and Mattress; also Small Globe Heater—all for $5. Apply 397 Rubidge. 3d-124-5482A

LIGHT TRUCK, 4 DUCKS (LAYING), Drake, Young Ducks, Duck Eggs for Setting, Pure-bred Toulouse Goslings; Goose optional. 4 Lansdowne. 'Phone 3480. 3d-124-2303A

GREY AND WHITE ENAMEL 4-Burner Beech Gas Range, reasonable. 620 Charlotte Street. 3d-124-2304A

PAIR 5½ ACCURITE LAWN BOWLS, $10. Apply 297 Rubidge. 3d-124-5483A

PRIVATE SALE OF FURNITURE AND Furnishings of a Ten-Room House, first-class Suites. 59 McDonnel Street. 2d-123-2297A

a For Sale—General

30-FOOT CRUISER, 6-CYLINDER Engine, fully equipped for Cruising or taking out parties, Five Hundred Dollars cash. Will Demonstrate. 415 Dublin Street. 3d-124-2280A

CHILD'S TRICYCLE. 'PHONE 2342J 3d-124-2279A

TYPEWRITERS — LESS THAN FIFteen Cents a Day Buys a New Personal Underwood. Free Ten-day trial. Inquire to-day. Underwood Elliott Fisher Limited, 355 George Street. 'Phone 2626. 1d-122-2285A

TULIP BULBS, 30c A DOZEN. FRED Hall, 565 Patterson. 3291. 3d-124-2298A

SIDWAY WICKER BABY CARRIAGE, reversible gear, $6. 492 Bolivar. 'Phone 2615F. 3d-124-A

HEINTZMAN PIANO. APPLY 166 Brock.. 3d-124-2262A

ANNUAL BEDDING PLANTS — Asters, Snaps, Petunias, and other varieties; also Cabbage, Cauliflower, Tomato, and Celery Plants. C. A. Hope, 'Phone 311 ring 32 or 1041. 10d-19,21,23,26,28,30,2,4,6,9-2193A

SEED CORN AND ROOT SEEDS — Marmill Turkey Starter, Chick Starter and Laying Mashes. Try a bag—they are giving results Potatoes, Fertilizers, Feed and Grain. Fuel Oil for Tractors by the Drum or the Gallon. Black Diamond Plow Points. Ogilvie Flour. Spray material — at 93 Simcoe Street. 'Phone 2640. E. A. Scott. Warehouse Open Saturday Nights. 3d-21,23,25-5447A

BICYCLE, GOOD CONDITION. 532 Bolivar. 3d-123-2263A

b For Rent—Houses and Apartments

FOR JUNE, JULY, AUGUST, SEPtember, Bungalow, 5 Rooms, with bath; fully Furnished (Radio), desirably located, West-end. 'Phone 1721M. 3d-123-5460B

SMALL FARMS, SOUTHERN BRITish Columbia — Poultry, Fruit, Dairying. Investment required. Particulars. Write Box 2258, Examiner. 3d-22,23,26-2259B

UNFURNISHED FIVE AND TWO Roomed Heated Apartments. Apply 176 McDonnel Street. 3d-22-23-26-2259B

TWO UNFURNISHED ROOMS, WITH Balcony. Write Box 2257, Examiner. 3d-123-2257B

HOUSEKEEPING ROOMS, FURNISHed, Unfurnished. 106 McDonnel. 3d-123-2265B

NICE UPPER DUPLEX, NORTH, central. Apply 183 Antrim. 6d-126-2264B

FOUR BRIGHT UNFURNISHED Rooms, central; reasonable rent. Apply 170 Charlotte Street. 2d-122-2269B

HOUSE, 4 ROOMS AND TOILET; decorated; reasonable rent. 640 Armour Road. 3d-123-5462B

HEATED APARTMENT IN BANK OF Commerce Building. Immediate possession. Apply 437 George Street. dtf-4177B

HOUSE, NO. 338 RUBIDGE STREET; hot water heating. Possession can be arranged. Apply 437 George Street. dtf-5244B

TWO BRIGHT, CLEAN HOUSEKEEPing Rooms. Partly Furnished, private entrance; water, heat, light included; married couple preferred, or would Rent to Gentlemen. $7.00 per month. Write Box 5382, Examiner. 6d-122-5382B

HOUSE, NO. 249 WOLFE STREET. Apply 437 George Street. dtf-3682B

HOUSE, 408 BELMONT AVENUE (corner Belmont and Weller). Apply 437 George Street. dtf-3199B

HEATED APARTMENT, IN GRAND Central Building. Possession arranged. Apply 437 George Street. dtf-B

ROOMS, FURNISHED, UNFURNISHed; all conveniences; central. Rent reasonable. 196 Aylmer. 4d-123-2333B

SMALL HOUSE. APPLY 130 JAMES. 3d-122-2228B

SIX-ROOMED HOUSE. APPLY 546 Park. 4d-123-2229B

LARGE FRONT ROOM, GROUND Floor; also Cupboard for Sale. 64 Aylmer. 2d-123-2278B

LOWER APARTMENT. NEAR C.G.E. 1232J. 6d-127-2284B

FURNISHED ROOM, BRIGHT FRONT Bed-Sitting-room. Business Lady or Gentleman. 190 Brock. Upstairs. 3d-124-2302B

LARGE LIVING-ROOM AND BEDroom, private entrance; Board optional. 893W. 2d-123-2307B

WEST-END — BRICK HOUSE, ON Park, 6 Rooms; all conveniences, excepting furnace; back kitchen and garage; Twenty-five per month. Apply 455 Elm Street. 1d-122-2310B

b For Rent—Houses and Apartments

TWO UNFURNISHED ROOMS, Ground Floor; suit Elderly Person. Reasonable. 14 Kirk Street. 2d-123-2296B

TWO UNFURNISHED ROOMS, IN return for Part Time Household duties; long term to right party. Apply 466 Cambridge Street. 2d-123-2294B

TWO OR THREE FURNISHED Housekeeping Rooms, central; good locality. 'Phone 1972W. 2d-123-2267B

c For Rent—General

GARAGE, 304 FREDERICK AVENUE. 'Phone 1424J. 3d-123-2271C

STORE, NO. 173½ SIMCOE STREET. Immediate possession. Apply 437 George Street. dtf-1397C

GARAGE TO RENT— CONVENIENT to Downtown Offices and Stores. Apply 437 George Street. dtf-1092C

d Real Estate

FOR SALE—FIVE-ACRE LOT, WITH Barn, also foundation for House; Two Acres in Alfalfa, Two Plowed, balance in Pasture; close to Corporation Norwood, No. 7 Highway. E. J. Rutter, Norwood. 3d-122-2248D

FOR SALE — EAST ½ LOT 20, CONcession 3, Emily. 100 Acres; good location. Immediate possession. Apply 437 George Street, Peterborough. dtf-4322D

FOR SALE—7-ROOM BRICK HOUSE, ¾ Acre of Land, small fruit, apple trees, hen houses, stable, garage; hard and soft water, furnace, electric light; country taxes. Immediate possession. Apply 59 Hilliard Street. 3d-124-2306D

FOR SALE — CASH DEAL: 7-ROOM House, all conveniences; large garden. Apply 219 Simcoe Street, 'Phone 1773W. 6d-124-2176D

FOR SALE OR FOR RENT—MODern House. 522 Homewood Avenue. 12d-130-2301D

TO RENT OR FOR SALE — WHITE Brick House, freshly finished inside and outside; Seven Rooms; rent reasonable. Apply A. H. Stratton, 371 Park Street, or Review Office. 3d-21,23,25-5445D

FOR SALE—SAWMILL, CHOP MILL and Water Wheel, everything complete. Reasonable terms. Write Box 2273, Examiner. 3d-124-2273D

e Summer Cottages

FOR SALE OR TO RENT—NICELY Furnished Chemong Cottage, electric lights, fireplace, screened-in Dining-room, large Verandah. Can be bought cheap for quick sale, or will rent for Season. Mrs. Charles McClelland. 2d-123-2260E

NEW SUMMER COTTAGES, FURnished, Loon Lake, Apsley (two hours from Peterborough); bass and trout, sand bathing beach. Write early, Box 1539, Examiner. 6d-12,15,17,19,22,24-5306E

WANTED — SMALL COTTAGE AT Chemong, near Lake. Give full details. Write Box 2175, Examiner. 3d-122-2175E

COTTAGE, CHEMONG PARK, CENtral, electric lighting; reasonable. 'Phone Violet Davidson, 918. 3d-122-2219E

SUMMER COTTAGE, FOR JUNE, 20 minutes from Peterborough; will accommodate six of family. Write Box 2275, Examiner. 3d-124-2275E

SUMMER COTTAGE, 20 MINUTES from Peterborough; fireplace, verandah, and good beach. Terms if desired. Write Box 2276, Examiner. 3d-124-2276E

STONEY LAKE — NICELY FURNISHed Cottage to Rent for Season; Three Bedrooms. Screened Verandah, spring water, boat, firewood, handy to Stores. L. Hales, R.R. No. 2, Lakefield. 4d-125-2285E

f Boarders Wanted

GENTLEMAN CAN HAVE NICE clean, well-furnished Room, with Board, private garage included, $6 00 per week. Write Box 5381, Examiner. 6d-122-5381F

ROOMER, BOARD IF DESIRED. APply 491 Aylmer Street. 4d-125-2277F

FURNISHED ROOMS, WITH BOARD. 'Phone 1507. 467 Water (opposite Victoria Park). 3d-124-2281F

g Help Wanted, Male

EXPERIENCED FARM HAND. APPLY Deck's Dairy Farm. 3d-122-2314G

YOUNG MAN, WITH GARDEN EXperience. Apply Harold Johnston, Route 5, Peterborough. 2d-123-2286G

h Help Wanted, Female

EXPERIENCED SALESLADY, LADies' Ready-to-Wear. H. Abramson, George Street. 3d-122-2324H

MIDDLE-AGED WOMAN, TO LOOK after Summer Cottages and General Housework. Apply S. Nicholls, Hall's Bridge. 2d-123-2287H

WANTED — AT ONCE, SALESLADY for Pastry Shop, experience preferred. Apply 170 Charlotte Street. 2d-122-2268H

i Radio

G.E. RADIO, COMPLETE, 8 TUBES, Cost $90. Cheap for cash. 'Phone 1727F, 7 to 8 p.m. 2d-123-2288I

WORK WANTED BY RETURNED Man on Relief. Waxing or Scrubbing Floors, Gardening or other labor. Apply 513 Donegal Street. 3d-124-2308J

j Employment Wanted

WELL EDUCATED LADY, ABLE TO drive Car, desires Position. Write Box 2209, Examiner. 3d-122-2209J

YOUNG MARRIED MAN, NEAT APpearance, Electrical and Selling experience, also handy with Car, desires Work any kind. Write Box 2210, Examiner. 3d-122-2310J

COMPETENT STENOGRAPHER DEsires Position, letter writing or accounts. Write Box 2230, Examiner. 3d-122-2230J

EXPERIENCED COUNTRY GIRL Wants Housework. Write Box 2235, Examiner. 3d-122-2235J

Chignecto Canal To Cost $23,000,000

OTTAWA, May 23. (CP).—Construction of a canal for coastwise traffic across the Isthmus of Chignecto connecting Nova Scotia and New Brunswick, would cost about $23,000,000, the commission appointed for that purpose have reported to the Department of Railways and canals.

But the commission found no general demand for a canal, failed to see any great stimulation of water-borne commerce likely to result, and expressed the opinion that the canal would be a competitor of the railways. No interest would suffer if the proposal were allowed to rest in abeyance until it could be examined further in the light of future developments in Canada's economic situation.

The report was tabled in the House of Commons to-day.

m Lost

$22. BETWEEN EMPRESS HOTEL and Reid Street, Sunday Night. Finder Telephone 3053W. 3d-122-2232M

DARK BROWN LEATHER COAT, between Cameron Street and Magee's Garage. Reward. 'Phone 2097. 2d-123-2289M

o Live Stock

CLYDE MARE, 5 YEARS OLD, IN Foal. Write Box 2211, Examiner. 3d-122-2211O

FOR SALE — BROWN HORSE, Blocky, 1,550 lbs. Chestnut Horse, General Purpose, 1,150 lbs. L. Ferguson's Stables, Chemong Road. 3d-123-2272O

AGED HORSE, GOOD WORKER, also Cattle Wanted to Pasture. 'Phone 895 ring 21. 2d-123-5476O

p Poultry

CHICKS HATCHED IN LATE MAY and June have got to be extra-vigorous and extra fast-growing. If the Pullets are going to give you many high-priced eggs in November and December. If you buy slow-growing Chicks at this time of year, you can't hope for much Fall egg-money. Bray "Foundation Grade" Pullets from our earlier hatches weigh up to 3½ lbs. each at 14 weeks old. That kind of growth gives you fully-matured layers at 5 months old. Write for full particulars and our reduced prices. Bray Chick Hatchery, 45 Clayburn Avenue, St. Catharines, Ont. 3d-21,23,26-5488P

q Wanted

USED REFRIGERATOR, GOOD CONdition. 'Phone 849M. 3d-123-2262Q

WANTED—SIX-HOLE COOK STOVE, with Reservoir; must be in good condition; cheap for cash. 'Phone 1627F. 3d-124-2266Q

WANTED — CATTLE TO PASTURE. Oscar Cromie, Route 4, Peterborough. 3d-123-2306Q

WANTED — COUPE OR ROADSTER, in good condition, cheap; '28 Chevrolet preferred. Write Box 2295, Examiner. 2d-122-2295Q

ELDERLY LADY WANTS UNFURnished Room, in quiet, respectable home, central. Write Box 2238, Examiner. 3d-123-2238Q

USED SET OF BOOKS OF KNOWledge or Encyclopedia, cheap. 274 Wescott. 2d-122-2239Q

ONE CASTING ROD AND REEL. Write Box 2247, Eyaminer. 3d-123-2247Q

WANTED — FIVE-ROOM APARTment or Small House, immediately. Write Box 2244, Examiner. 3d-123-2244Q

ALL KINDS OF RAGS, RUBBERS, Copper, Brass, Iron, etc. Highest cash prices. D. Florence, 842 Stewart Street. 'Phone 694W. 30d-126-4067Q

WANTED — OLD GOLD, HIGHEST price paid. Phillips' Dental Laboratory, 408½ George (opposite Lech's). 6d-124-5425Q

WANTED — SUMMER COTTAGE, AT reasonable rent, for the month of August; preferably along the southern shore of Upper or Lower Stoney Lake. Write, giving full particulars, Box 2196, Examiner. 3d-122-2196Q

WANTED—35 QUARTS JERSEY MILK Daily. Apply Deck's Dairy, No. 5, Peterborough. 3d-122-2215Q

WANTED — '27 TO '29 LIGHT CAR, Bargain for cash. Write Box 2274, Examiner. 3d-124-2274Q

WANTED — ORGAN, IN GOOD CONdition. State cash price. Write immediately, Box 5475, Examiner. 2d-123-5475Q

s Used Cars for Sale

USED COACH, GOOD CONDITION, cheap for cash. 274 Wescott. 2d-122-2243S

FOR SALE — DURANT 6-CYLINDER Coupe, in good condition. Apply 260 Murray Street. 3d-124-2292S

t General Notice

CAR TO WILLIAMSBURG—THURSday or Friday Morning, can accommodate One or Two Passengers 'Phone 480. 2d-122-2283T

MEDICAL OFFICER OF HEALTH WANTED.

Applications, addressed to the undersigned, will be received up to Five o'clock p.m., on May 31st, 1934, for the office of Medical Officer of Health and City Physician of the City of Peterborough, the applicants to state age and qualifications for the office.

Further particulars may be obtained at this Office.

S. E. ARMSTRONG,
City Clerk.
3d-123-4547

ADVERTISE IN THE EXAMINER

CANDIDATES GIVE STAND MAKING ON LIQUOR ISSUE

(Continued from Page 1)

been proposed as C.C.F. candidate, but has yet to be nominated by a public convention:

"As I have been approached as the possible C.C.F. candidate for Peterborough City and County in the coming provincial election, I would like to state briefly my views on the liquor question.

"I am most certainly opposed to the action of the two old line parties in advocating beer by the glass.

"My ideas are that the liquor question should be taken out of politics altogether, and that it be submitted to the people, and that local autonomy should prevail.

"As far as Peterborough is concerned, I would advocate making the city and county one unit and not, as I understand, at present Peterborough City alone the unit. It would certainly greatly strengthen the temperance vote to let the county people as well as the city have a say in the matter.

Yours sincerely,
John A. Sutherland.

Toronto, May 21, 1934."

Mr. Lancaster's Letter

Ladies and Gentlemen:

"In accordance with the request of a deputation from among your number, which waited upon me in Havelock on Saturday last requesting me to answer the question submitted by your Association, namely, "Whether or not I would favor the proposed wine and beer measure being submitted to a vote of the people before it is enacted into law," may I state frankly, that:—In view of the fact that the Henry Government is going to the country with a wine and beer amendment in The Liquor Control Act as one of its main planks and if returned to power, will enact the measure soon afterwards and in view of the fact that Mr. Hepburn, the Liberal leader in Ontario, issued a manifesto on April 23rd last, in which he stated "I have promised to state the position of the Liberal party without equivocation. I accordingly declare that, if we are elected to office in the coming election, we shall by an Order-in-Council promptly proclaim the legislation and have same put into effect without amendment, having in mind that by taking such a course, we are adhering to the principle adopted in convention, and having in mind the local option clause, which provides against any licenses being granted without a vote in any municipality now under local option or the Canada Temperance Act," it does indeed seem rather futile to ask any candidate to oppose the enactment of the proposed amendment until it is submitted to a vote of the people, because no matter whether the Henry Government goes back into power (which I firmly believe it will) or whether Mr. Hepburn and the Liberal party win out, both are pledged to enact the amendment by Order-in-Council at once, and no member of the Legislature elected on June 19th next, will have any opportunity to oppose such enactment, as the next legislature will not convene until the end of February or early in March, 1935. In any event ladies and gentlemen I cannot conscientiously say "Yes" to your query, because I honestly believe that the proposed beer beverage rooms in Standard Hotels will tend to a marked degree, in lessening the evils of the beer bootlegger and makers of "Homebrew" of which latter there were no less than 172,-852 permits issued from Ottawa in Ontario last year and 1967 in the City of Peterborough alone.

"Referendums and plebescites in the past have got us nowhere and whatever Government is in power must of necessity assume full responsibility for its legislation. Government Control of all liquor regulations to my mind is the only logical and sane course to persue, as I announced at my nomination as Conservative candidate I am absolutely opposed to any restaurant licenses being issued in Peterborough City and I have the assurance of the Henry Government that such opposition will be respected and that no such licenses will be issued in this new riding of Peterborough. I am also absolutely opposed to the present legalised consumption of liquor in hotel bedrooms, and which I may add, I believe the new beer and wine amendment will at least greatly lessen and if elected as the member for Peterborough I shall do my utmost in caucus and otherwise to induce the Government to abolish that feature of The Liquor Control Act.

"In conclusion ladies and gentlemen may I suggest that bitterness on each side of the drink problem will not solve it, slander of public men who try to do their best to make improvement, will not solve it. Impugning the veracity and the honesty of those opposed to anything but prohibition will not help. Declaiming against prohibitionists as being too narrow will not help. After all, this is a practical problem, and one that will respond to actual conditions and nothing else."

T. P. LANCASTER.

Mr. Hawthorne's Letter.

A brief written statement from Mr. Hawthorne was read as follows: To the Members of the Peterborough County Temperance Association.

My stand on the temperance question is as follows: I am opposed to the present amendment to the Liquor Control Act.

I am also opposed to any further amendment to the Liquor Control Act which would permit free sale of any liquors until such amendment has been submitted to a vote of the people.

Jas. Hawthorne.

Hamilton Editor Heart Attack Victim

HAMILTON, May 23 (CP).—Cecil J. Berry, assistant editorial writer of the Hamilton Spectator, died from a heart attack on the way to his office to-day. Mr. Berry had been ill, but his condition was not thought serious, death coming with shocking suddenness.

Mr. Berry joined the staff of the Spectator as a mere youth, after leaving High School, and soon revealed himself as a newspaperman of unique capabilities. He acted as a reporter until 1920, when he became telegraph editor. Later he was transferred to the assistant editorial chair, and his brief, witty comments were widely quoted in Canadian newspapers. He was a keen golfer, and his attractive personality made for him a wide circle of friends. His widow, one son and one daughter survive.

To Present Prizes To Winners June 7

The Humane Society has been given permission to use St. John's Parish Hall for the presentation of the prizes on Thursday, June 7, to the city and rural school children who recently submitted compositions on the subject, "What it means to be kind to animals."

Ven. Archdeacon Blagrave will present the prizes which will likely be books by Marshall Saunders and Albert Payson Terhune. Contribution to defray the cost of the prizes have already been received from Mrs. R. W. Abbott, Mrs. Morley Powell, Mrs. Ada M. Young, Miss Mabel Collins and Thomas E. Sargent.

J. W. Pierce Heads Engineering Body

At the first meeting of the new executive of the Peterboro branch of The Engineering Institute of Canada, the following officers for the coming year were elected in accordance with the branch by-laws:

Chairman, J. W. Pierce; secretary, H. R. Sills; treasurer, W. T. Fanjoy. The remaining emembers of the executive are: J. Barnes, V. R. Currie, E. J. Davies, A. L. Dickieson and E. R. Shirley. The following members are ex-officio members of the executive—R. L. Dobbin, councillor and V. S. Foster, past chairman.

Permission Given To Have Dogs Killed

"Doc" Deremo who recently vacated his home on the Lakefield Road and who left behind a number of dogs told The Examiner today to his home in Douro township and while he had fed them he had asked the Humane Society inspector to take the animals away. He also declared that he was no hermit and took exception to the article in Tuesday's paper which described him as such. He declared that he has always paid his own way and owes no man any money.

WEARING PASSES DECISION TO APPELLATE DIVISION

LONDON, Ont., May 23 (C.P.)—Appellate Division of the Ontario Supreme Court will be called upon by County Judge Joseph Wearing for a decision in London's tax division case in which certain rights of Public and Separate Schools here and throughout province are to be tested.

In drawing up his judgment in the case, Judge Wearing states that he found that he must differ on a point of law with another county court judge. Rather than do this, His Honor is referring the matter as a stated case to the Court of Appeals for a decision. Legal argument and all materials are therefore being sent to Toronto and disposition of the case will await the decision of the Appellate Court which sits at Osgoode Hall.

MISSION CIRCLE MEETS AT THE WOOTEN HOME

The regular meeting of the Living Link Mission Circle of Trinity Church was held Monday evening at the home of Miss Helen Wooten, Reid street, with the president, Miss E. Forster in the chair. The Devotional period was taken by Misses B. Cheyne and Helen Wooten. During the business portion plans were made for the June meeting and picnic were discussed.

Miss A. Brown and Miss B. Edmonson gave helpful talks on Temperance and Christian Leadership topics, and Miss M. Seabrook very interestingly and ably presented the fourth chapter of the study Book. Miss Jessie Tully gave a very enjoyable reading entitled, "Cuddle Down" in her own inimitable way. Following this, delicious refreshments were served and brought the evening to a close.

How House Voted On Sweepstakes

OTTAWA, May 23. (CP).—Members of the House of Commons voted on the Sweepstakes Bill as follows:

In favor of the six-months hoist: Anderson (Toronto-High Park), Anderson (Halton), Arthur, Baker, Barker, Bell (St. John-Albert), Bennett, Blair, Boucher, Bourassa, Bowen, Bowman, Boyes, Brown, Bury, Butcher, Carmichael, Casselman, Charters, Coote, Cowan (Long Lake), Dickie, Dorion, Duranleau, Edwards, Elliott, Factor, Ganong, Garland (Carleton), Geary, Gershaw, Gobeil, Golding, Gray, Guthrie, Hackett, Hanson (York-Sunbury), Hay, Howard, Isley, Irvine, Johnston, Kennedy (Peace River), Mackenzie King, Lacroix, Loucks, Lucas, Luchkovich, Macdonald (Kings), MacDougall, MacInnis, Mackenzie (Vancouver-Centre), MacMillan (Mackenzie), MacPhail, McGillis, MacIntosh, Mackenzie (Assiniboia), McLure, McPhee, Matthews, Moore (Chateaugay-Huntingdon), Moore (Ontario), Motherwell, Murphy, Myers, Neill, Peck, Perley (Qu'Appelle), Pickel, Plunkett, Ralston, Reid, Rhodes, Rogers, Ryerson, Sanderson, Sauve, Shaver, Simpson (Simcoe-North), Simpson (Algoma-West), Smith (Victoria - Carleton), Speakman, Spence, Spotton, Sproule, Stanley, Stevens, Stewart (Leeds), Stewart (Lethbridge, Sterling, Sutherland, Taylor, Thomson (Simcoe-East) Thompson (Lanark), Totzke, Tummon, Turnbull, Verville, Weese, Weir (Melfort), Weir (Macdonald), White (London), White (Mount Royal, Willis and Wright.—105.

Against: Arseneault, Baribeau, Barrette, Beaubien, Belec, Bell (St. Antoine), Bertrand, Boulanger, Bourgeois, Brasset, Casgrain, Chaplin, Davies, Denis, Deslauriers, Des Drochers, Donnelly, Dubois, Dumaine, Dupre Dupis, Sir Eugene Fiset, Fontaine, Fourier, Fraser (Caribou), Gagnon, Girouard, Hanson (Skeena), Harris, Heaps, Jean, LaFleche, McGibbon, McGregor, Maloney, Mercier (Laurier-Outremont), Mercier (St. Henri), Michaud, Mitchell, Morand, Parent, Perras, Power, Raymond, Rheaume, Rinfret, Roberge, Robinson, Ross, St. Pere, Seguin, Stewart (Edmonton West), Stitt (Nelson), Stitt (Selkirk), Tetreault, Thauvette, Venoit.—67.

Charge 2 Companies Liquor Candy Ring

NEW YORK, May 23 (CP) — Evidence of a liquor candy ring alleged to have sold children $500,000 worth of candies filled with bootleg alcohol was presented to the Federal Grand Jury in Brooklyn yesterday.

The action followed a Federal investigation lasting six months, with ageits of the Food and Drug Administration pursuing clues as far west as Chicago. Indictments will be returned this week against two persons and two companies, according to Murray Kreindler, Assistant Federal Attorney.

ROYAL SOCIETY PRESIDENT GIVEN HONORARY DEGREE

QUEBEC, May 23.—(C.P.)—Section meetings comprised the full bill of fare to-day as the annual convention of the Royal Society of Canada entered the third day. The convention will continue to-day and will be concluded to-morrow.

Conferring of an honorary degree of Doctor of Letters upon Leon Gerin, Ottawa, president of the society, by Mgr. Camille Roy, Rector of Laval University, featured yesterday's sessions. The diploma was presented by Cardinal J. M. R. Villeneuve, Archbishop of Quebec.

Honan Missionary Speaks At Meeting

The regular monthly meeting of the Elizabeth Parker Auxiliary of Trinity Church was held at the home of Mrs. Huffman, 573 Sherbrooke street, on Monday evening, May 21. After the devotional period conducted by Miss Edith Preston and Miss Helen Bannister, a piano solo by Mrs. Norman Moncrief and the business was transacted, Mrs. Parker the president, introduced Miss Greta Clark, a Missionary home on furlough from Honan, China. It was a great opportunity to hear of China from one so keenly enthusiastic and inspired with the work among the Chinese.

She spoke of Honan as a province without lakes, rivers and trees, where no wild flower nor even grass grows. It is without hospitals, homes for the blind and orphans. There is no isolation for those afflicted with an infectious disease. Consequently disease takes its toll with just one hospital among eight million people.

Miss Clarke told of the changes in attitude of the Chinese toward missionaries in recent years. Before the murder of a Chinaman by a Britisher in 1927 they loved and respected the missionaries but for one year following the murder there was a strong anti-foreign, anti-Christian feeling. At the close of the deadliest civil war of the year the missionaries were invited back.

There is a great revival sweeping over the world and it was first felt in China in 1932. The Chinese have always been seeking God—first, through idols, then paper gods and finally a God who satisfieth their hungry souls. This movement has taken hold of the teachers students, servants, men, as well as the women and girls. Christ is the only hope for China. We have been given the power to help spread the Gospel and God is counting on us," said Miss Clark.

TRAIN ROBBER SUSPECT HELD FOR KIDNAPPING

TUCSON, Ariz., May 23. (AP).—An alleged participant in the largest United States mail train robbery was questioned by authorities here to-day concerning the $15,000 kidnapping of June Robles, six-year-old heiress.

The suspect, Joe Newton refused to make statements regarding the kidnapping, in which the ransom was not paid, or the robbery of a Medford, Okla., bank, the charge on which he was arrested here last night.

Officers said Newton had been under surveillance for several days, during which time he had made nocturnal visits here from a mine in Sonora, Mexico, a locality in which an intensive search was conducted for the Robles girl before she was found.

BARRISTERS AND SOLICITORS. HALL & CARLEY — Barristers, Solicitors, Notaries corner Hunter and Water Streets (over Canadian Bank of Commerce) Peterborough, Ontario. Telephone: Office No. 69, R. R. Hall K.C residence No 408, T. J. Carley, LL.B., residence No. 8036.

JAMES FORDYCE STRICKLAND, K.C., M.P.P. — Barrister Solicitor, Notary Public. Peterborough. 'Phone 191 Money to Loan. 375 Water Street.

PECK, KERR & McELDERRY — Barristers, Solicitors and Notaries. Office: 416 Water Street Peterborough. Telephone 1950 A. A. Peck, M.P. F. D. Kerr K.C., V. J. McElderry K.C.

GORDON & ELLIOTT — Barristers, Solicitors, Notaries, Patents and Trade Marks Money to Loan Telephone 2300 — Hon. G. H. Gordon, K.C. Alexander L. Elliott, Toronto Telephone Number Elgin 8891 Office: 410 Saturday Night Building.

DAVIS-THOMPSON COMPANY
Insurance and General Agency
433 GEORGE STREET - PHONE 40

THE TORONTO SAVINGS & LOAN CO.
ESTABLISHED 1885
3% ON DEPOSITS
Interest paid or added half yearly, 30 June and 31 December, in each year. Every facility is afforded to Depositors both in depositing and withdrawing their money.
For sums of $100 and upwards this company's debentures afford a safe and profitable investment. Further information in regard to which will be gladly furnished upon request.
SAFETY DEPOSIT BOXES FOR RENT
W. G. MORROW,
Managing Director.
Office Hours: 9 a.m. to 4 p.m. Open Saturday's until 5 p.m.

MILLBROOK SCHOOL CADETS CONGRATULATED ON PARADE

Inspecting Officer Captain E. Churchill-Mann Makes Initial Visit to Village.

NO. 3 WINS TROPHY.

(Examiner Correspondence)

MILLBROOK, May 23.—The 'best yet' was the general verdict regarding the annual inspection of Millbrook Cadet Corps No. 403, held on the school grounds on Friday at 2.30 p.m. The new Inspecting Officer, Captain E. Churchill-Mann, R.C.D., who was making his initial visit, voiced his personal appreciation of the fine showing made, and warmly congratulated both the Cadets and their Instructor, Lieutenant B. B. Dawson, on the precision, and generally excellent manner in which ceremonial, platoon, section, and extended order drill were carried through.

Close competition was evident between the four sections in the desire to win the handsome silver trophy presented by the 3rd Prince of Wales' Dragoons, with which the local Corps is affiliated, number three having the honor of taking top place in the various manouvres. Corporal Reg. Edmunds, in command of Section 3, received the cup when it was presented by Lieutenant-Colonel C. Stewart, of Peterborough, O. C. of the 3rd Dragoons, who heartily congratulated the boys on the manner in which they had acquitted themselves in the contest.

Captain Churchill-Mann presented the medals awarded to the best dressed cadet in senior and junior companies. Corporal Harold McCamus and Cadet Fred Brown winning out on this count. A medal was also presented to Cadet Lieutenant Owen McCarthy, second in command of the Millbrook Corps, in recognition of his first year of office, and the medals won in the D. C.R.A. winter match were part of the afternoon's presentations. Cadet Captain J. W. T. Thorndyke won the special gold medal and also the Strathcona medal for the best shot in the Corps. Second class medals went to Cadets Arthur Richards, Lawrence Hawkins, Gordon Widdis, Dougas Carveth, and others.

Colonel J. W. Odell, P.S.I., in his address referred especially to the fine physical training display made by the Corps and created a laugh with his opening remark, "I perceive that in Millbrook you have not been bitten yet by the Agnes McPhail bug when your Cadet Corps could make such an excellent showing as we have witnessed here today. Major H. G. Mason, O.C. "B" Squadron, also spoke briefly and after dismissal with the usual cheers for the King, the Inspecting Officer, etc., the boys were given their annual treat of ice cream at the Wavery parlors.

Cadet inspection this year was 'finished off' for the initial time by an invitation party in the evening in the armouries, the school trustees and their wives being among the guests. Young and old had a good time, cards and progressive crokinole, with dancing the 'Serenaders' orchestra supplying music, rounded out a very enjoyable occasion.

Orval Lunn and Beatrice McDowell won the prizes for crokinole, and the services of refreshments brought the happy evening to a close.

Completing local cadet activities for the present was the annual parade from the Armouries to Grace Presbyterian church on Sunday evening, the Rev. H. R. Williams, B.A preaching an appropriate sermon from the text, "Remember now thy Creator in the days of thy youth". The discourse continued with a consideration in detail of how, when where, and why young people should call their Creator to mind, and the minister charged the boys to refrain from bad language, respect their parents' judgment, and to learn while in their earlier years

Victoria Day

QUEEN VICTORIA

During all the 64 years she ruled England, no woman could vote! May 24 is the 115th anniversary of the daughter of the fourth son of George IV whom chance brought to the throne at 18 and made Britain's greatest queen.

from the Bible. "A man is not a man if he does not call God his Creator."

Orval Wainman contributed two solos that were much appreciated by the large congregation, and the altar was lovely with spring blossoms.

SACRED CONCERT SUNDAY NIGHT

St. John's Orchestra, Under Direction of Reg Dyer, to Present Fine Concert—Proceeds for Relief.

On behalf of St. John's Orchestra assisted by leading artists of the city Reg Dyer, leader of the orchestra has been given the Brock Street Summer Gardens for the purpose of holding a sacred concert next Sunday night. The orchestra of twenty-five members will be kindly assisted by other artists of the city and a first class program is being arranged.

The concert will take place after the churches are out and the proceeds are to be given over for relief purposes.

Obituary

BARTHOLOMEW STILES

BONARLAW, May 23 (Examiner Correspondence) — There passed away on Monday, May 21st at 3.30 a.m. Bartholomew Stiles at his home on the 12th line of Rawdon, after an illness of many years duration.

He leaves to mourn, his widow, also two brothers, William of Bonarlaw and John in the West, also two sisters, Lizzie at home and Mrs. Hiram Reddick of Regina. In religion he was an Anglican and was of a quiet disposition. He will be sadly missed by a host of friends and relatives.

MRS. ROBERT JOHNSON

(Examiner Correspondence.)

BETHANY, May 22. — The death occurred at her home on Saturday of Mrs. Robert Johnson, relict of the late Rev. Robert Johnson, in her 87th year. A private service was held at her residence on Monday with service at the United Church, at 2.30 oclock. Rev. L. W. Scott officiated. Interment was made at Gardiner's Cemetery, Millbrook.

Wave Lengths

Station	Metres	Kilocycles
CKNC Toronto	391	1030
CFCF Montreal ...	391	600
CROC Ottawa	...	880
CFRB Toronto	434	690
CKAC Montreal ...	411	730
CRCT Toronto	312	960
CKCL Toronto	517	580
CKLW Windsor ...	555.6	540
CHNC Toronto	357	840
CKCO Ottawa	...	1010
KDKA Pittsburg ..	309	980
KMOX St Louis ..	275	1060
WABC New York ..	349	860
WTIC Hartford ..	382.8	1060
WGR Buffalo	545	550
WBBM Chicago ...	389	770
WBEN Buffalo	333	900
WEAF New York ..	454	660
WGY Schenectady.	379	790
WKBW Buffalo ...	302	1480
WJZ New York	394	760
WJR Detroit	400	750
WLW Cincinnati ..	428	700
WMAQ Chicago ...	447	670
WTAM Cleveland ..	280	1070

LUCKY 13.

HUTCHINSON, Kas., May 23. — (C.P.).—That number 13 may be unlucky to some, but not to inmates of the State Reformatory.

The reason: For the last year every No. 13 boy who has had a hearing before the State Board of Administration has been paroled.

TO SCOTLAND WITH TOM HAMILTON

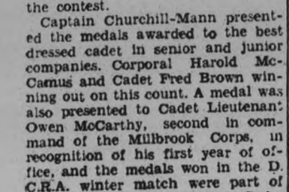

The renowned Entertainer in song and story as Conductor on these special sailings

	From Montreal	From Glasgow
LETITIA	June 15	June 29
LETITIA	July 14	July 27
LETITIA	Nov. 29	(from Quebec)

LOW OCEAN RATES

	One Way	Round Trip
Cabin Class from	$122.	$226.
Tourist Class from	104.50	189.
Third Class -	82.	144.50

Ask for our folder about this and other features of Scottish character.

Apply to your local agent—"No one can serve you better" or Anchor-Donaldson Line 217 Bay Street, Toronto

SAIL ANCHOR-DONALDSON "RIGHT TO THE HEART OF GLASGOW" 4-6C

C. D. S. GROCETERIA "Where It Pays to Shop"

THESE SPECIALS ON SALE FROM WEDNESDAY UNTIL SATURDAY

EATON'S MEJAVA BLEND COFFEE An Excellent Coffee at an Extra Special Price! lb. 29c

Guest Ivory Toilet Soap.....cake 5c

Magic Baking Powder..1-lb. tin 34c

Swan's Down Cake Flour...pkg. 31c

Shirriff's Orange Marmalade....lb. 23c

QUAKER'S DELIGHTFUL CEREAL 2 PKGS. Puffed Wheat 21c

CATELLI'S DELICIOUS COOKED 16-oz. Tin Spaghetti 2 for 15c

SWEET Large Jar Mixed Pickles 25c

SHEIK BRAND CLEAN 2-lb. Pkg. Meaty Dates 18c

MANYFLOWERS TOILET Soap 5 cakes 24c

MEAT SPECIALS FOR THE WEEK-END

Extra Special! SIRLOIN Steak or Roast lb. 18c

CHUCK or SHOULDER Roast lb. 9c

Blade Roast lb. 12c

Sliced Cooked Ham.....lb. 43c

Macaroni and Cheese Loaf.....lb. 20c

ROLLED Veal Roast lb. 12c

PEAMEALED Back Bacon lb. 26c

EXTRA SPECIAL! Molasses Snaps 2 lbs. 19c

FRESH CUBAN Pineapples Large 19c each, 6 for 1.10 Small 15c each, 6 for 75c

SWEET JUICY Doz. Oranges 37c

COOKING 4 LBS. Onions 19c

7 O'CLOCK SPECIAL WEDNESDAY! Halves Tin Clover Leaf Sockeye SALMON 17c

CANADIAN DEPARTMENT STORES

GRAIN AND PRODUCE REVIEWS

CHICAGO GRAIN

Selling that followed President Roosevelt's announcement of his program as to silver plunged wheat prices down 2⅜c a bushel yesterday.

The wheat market break came after values had risen to 1⅜c above Monday's close, an advance ascribed to rather general belief that overnight rains in drought regions had been altogether insufficient to be material help to crops. Somewhat enlarged commission house buying that developed on yesterday's extreme decline was responsible for rallies as trading drew to an end, with much of the townturns overcome.

Wheat closed unsettled at the same as Monday's finish to ½c lower; corn, unchanged to ¼c off; oats unchanged to ⅜c up, and provisions varying from 5c setback to a rise of 7c.

MONTREAL PRODUCE

Butter declined on the Montreal Produce and Dairy Market yesterday.

Fresh No. 1 butter in carlots or less eased ¼c at 20c a pound. To retailers, solids were 22c and prints 23c a pound. Receipts were 484 boxes.

Ontario colored cheese remained unchanged at 9½c to 9¾c a pound. A total of 463 boxes arrived.

Graded shipments of eggs in carlots or less were steady at 20c to 20½c a dozen for A-large; 19c to 19½c for A-medium; 18c to 18½c for B, and 16½c to 17c for C. Arrivals amounted to 3,888 cases.

Potatoes were firm, Quebecs per 80-pound bag selling at 75c to 80c, New Brunswick Mountains per 80-pound bag at 85c to 90c, and Prince Edward Island Mountains per 90-pound bag at $1.

WINNIPEG GRAIN.

WINNIPEG, May 23. — Weather and crop news continued the main source of strength in the Winnipeg Grain Exchange yesterday, and the wheat prices steadied up to show gains of ⅛c to ¼c at the close.

A small export business in Canadian wheat was also a market factor, though no figure could be placed on sales. May wheat closed at 69⅜c, July at 70½c, and October at 72¼c.

Offerings were extremely light, due apparently to uncertainties of the weather. This enabled Winnipeg to hold steady throughout, in the face of a faltering Chicago market and weakness in stocks. Trading was almost entirely local.

The weather map for Western Canada revealed showers, but at no point was the rainfall appreciable. Cooler temperatures, however, brought some relief from drought.

Spreads on No. 1 Hard improved ½c, but other grades of cash grains remained unchanged. Coarse grains quotations were fractionally better at the close.

Futures:

Wheat—

	Open	High	Low	Close	Prev Close
May	.69	.69⅜	.69	.69⅜	.69½
July	.70	.71	.70	.70½	.70½
Oct.	.71⅞	.72¾	.71¾	.72¼	.72

Oats—

May	.34⅜	.34¾	.34⅛	.34½	.34⅜
July	.35½	.35⅝	.35¼	.35½	.35⅝
Oct.	.35⅝	.35⅞	.35½	.35⅞	.35⅝

WEDNESDAY'S RADIO PROGRAMS

KEY TO CLASSIFICATION:

1—Dance. 2—Concert. 3—News. 4—Vocal. 5—Sport. 6—Comedy. 7—Drama. 8—Band. 9—Symphony 10—Variety 11—Instru Trio 12—Speaker. 13—Organ. 14—Children 15—Miscellan

(DAYLIGHT SAVING TIME)

5.30 P.M.
4—WJZ—Singing Lady.
12—CFRB—Memories of Yesterday.
14—WEAF—Frank Merrivill's Adventures.

5.45 P.M.
14—WJZ—Orphan Annie.
4—CRCT—Arm Chair Quartette.
4—WABC—Gordon, Dave, Bunny.

6.00 P.M.
11—CRCT—Indian Serenader.
1—WEAF—Waldorf Astoria Orch.
12—WABC—Suck Rogers.
4—WJZ—Irene Beasley.

6.15 P.M.
15—WABC—Bobby Benson and Sunny Jim.
14—WJZ—Salty Sam.

6.30 P.M.
3—CRCT—Beckett Reports
4—WJZ—Three X Sisters.
4—WEAF—Yesha Davidoff.

6.45 P.M.
4—WKBW—Peaboy Quartette.
8—CRCT—Lowell Thomas.
4—CFRB—Croon-a-Tune Boys
4—WEAF—Martha Meers.

7.00 P.M.
6—CRCT—Amos 'n' Andy.
5—WEAF—Baseball Resume
4—WABC—Vera Van

7.15 P.M.
6—WEAF—Gene and Glen.
15—WABC—Just Plain Bill.

7.30 P.M.
12—CFRB—Mining Broadcaster.
3-14-CRCT—Canadian Press and The Russian Vagabonds
4—WJZ—Irene Rich.
11—WABC—Music on the Air
4—WEAF—Lillian Bucknam.

7.45 P.M.
1—CFRB—Luigi Romanelli's Orch.
6—WBEN—The Goldbergs.
15—CRCT—Max Baer Program
3—WABC—Boake Carter.

8.00 P.M.
3—CFRB—Frontpage Headlines.
6—CRCT—The Baron Munchausen.
7—WJZ—Crime Clues.
1—WABC—The Columbians.

8.15 P.M.
10—CFRB—Easy Aces.

8.30 P.M.
10—CRCT—Pundy Fantasy (CRC).
11—CFRB—Broadway Vanities.
1—WEAF—Wayne King's Orch
11—WJZ—Maple City Harmony Four.

8.45 P.M.
5—CRCT—Babe Ruth

9.00 P.M.
12—CRCT—Rt. Hon R. B. Bennett.
10—CFRB—Musical Highway
10—WABC—Andre Kostelanetz' Orch.
10—WEAF—The Hour of Smiles.
11—WJZ—Raymond Knight and the Cuckoos

9.30 P.M.
6—WABC—Burns and Allen, with Lombardo's Orch.
11—CRCT—Rainbow Rhythms (CRC)
10—WJZ—The Love Story Program.
1—CFRB—Duart McLean and Orch.

10.00 P.M.
1—CFRB—Cafe Continental
10—WJZ—Musical Cruiser.
10—WBEN—Corn Cob Club.
15—CRCT—La Maitrise de Notre Dame.
7—WABC—Dramatic Guild.

10.30 P.M.
3-10-CFRB—News and Pompeian Program.
11—WABC—Albert Spalding.
1—WJZ—Jack Denny's Orch.

11.00 P.M.
11—WJZ—Picken Sisters.
12—CRCT—Red Cross Speaker.
4—WABC—Nick Lucas
1—WEAF—Angelo Fernando's Orch.

11.15 P.M.
1—CFRB—Little Jack Little's Orch.
10—CRCT—Raymond Knight and His Cuckoos.
4—WJZ—John Fogarty.

11.30 P.M.
1—CFRB—Luigi Romanelli's Orch
4—WJZ—Don Russo's Orch.
1—WEAF—Reggie Childs' Orch

12.00 MIDNIGHT.
1—WJZ—Emil Coleman's Orch. Rogers' Orch.
1—WABC—Red Nichol's Orch.
1—WEAF—Buddy

CANADIAN DEPARTMENT STORES LIMITED

STORE HOURS—9 a.m. until 5.30 p.m.; Saturday, 9 a.m. until 9.30 p.m. PHONE 3000

Friday is Bargain Day

Remarkable Opportunities to Realize Big Savings! Shop Early!

Infants' and Children's Coats Reg. 1.59 to 5.30 1.25 to 4.24 A clearance of Crepe-de-Chine, Celanese, Flannel, Basket Weave Wool, Bunny Cloth and Polo Cloth Coats. Smocked or tailored styles. Sizes 1 to 6 years. Friday Bargain, each ....1.25 to 4.24 —2nd Floor, C.D.S.

Men's Spring Topcoats Reg. 9.75 Each 7.75 All-wool fawn or grey herringbone tweeds in guard and slip-on models. Rayon satin linings. A Bargain Day clearance, Friday, each .....7.75 —Main Floor, C.D.S.

Big Final Clearance! Women's Spring Coats and Suits at Greatly Reduced Prices!

REG. 10.95 FRIDAY 6.95 | REG. 12.95 TO 14.95 8.95 | REG. 16.50 TO $25 10.95

A broken assortment in a broken line of sizes. Tailored and dressy styles, in fleck wool tweeds, diagonals and basket weave wool materials. All are this year's stock, and at these prices they signify unusual savings. Friday Bargain, each..6.95, 8.95 and 10.95 —2nd Floor, C.D.S.

Men's Cotton Work Socks Reg., Pair 19c Medium weight, sturdy cotton, single ply heel and toe. Medium size. Friday, pair..... 14c —Main Floor, C.D.S.

Women's Smart Shoes Reg., Pair 2.98 Real Calf and Kid Leather Shoes in smart Strap, Tie and Sandal styles. Black, brown, blue and grey. Sizes 3 to 7 and widths AA to C in the lot, but not in each style. Friday, pair.. 1.98 —Main Floor, C.D.S.

Paint and Enamel Clearance Reg. 39c to 3.15 Clearing odds and ends. Friday Bargain, 19c to 1.95 —Basement, C.D.S.

Big Month-End Remnant Sale! Be at the Store early Friday for your share of the good Bargains offered in this clearance. In the lot are Linens, Towelling, Flannelette, Silks, Woollens and dozens of smart Cottons. Friday Bargain, each ..... 5c to 5.00 —Main Floor, C.D.S.

Shadow Cloth Reg. 1.25 Another group of higher priced Shadow Cloth reduced one-half for Friday selling. A number of floral patterns in soft pastel effects. Friday, yard.. 62c —2nd Floor, C.D.S.

Children's Hose First quality Hose in rayon and lisle, wool, and lisle, in 1-1 rib. Black only. Reinforced heels and toes. Sizes 5 to 10. Friday Bargain, pair..... 15c —Main Floor, C.D.S.

Stamped Goods Clearance Luncheon Cloths, Tea Aprons, Buffet Sets, Kiddies' Cotton Broadcloth Panties, Pillow Cases and Utility Bags. Friday Bargain, each... 5c to 78c —Main Floor, C.D.S.

Clearance of Better Blouses Reg. 3.95 Smart styles in rough and plain silk crepes. Stripes and check patterns; also plain styles. Sizes 14 to 38. Friday Bargain, each 2.95 —Main Floor, C.D.S.

Simmon's Coil Mattress and Link Spring Buy Them Separately, or Save More by Buying the Two

A MATTRESS that invites restful, healthy sleep. The inner springs are padded top and bottom with layers of white cotton felt. Firm roll edge. Sizes 3' 3", 4' 0", 4' 6". Reg. 15.95. Friday, each.. 12.69

LINK FABRIC SPRING, fitted with rust-resisting link fabric, strong helical end springs take up the sag. Size 3' 3", 4' 0" and 4' 6". Reg. 4.50. Friday Bargain, each..... 3.59

THE TWO 15.95 —2nd Floor, C.D.S.

THE CANADIAN DEPARTMENT STORES LIMITED

THURSDAY'S RADIO PROGRAMS

12 NOON
3—WABC—Voice of Experience.
1—WEAF—Gene Arnold's Commodores.
4—WJZ—Mary Phillips.

12.15 P.M.
4—WABC—Conny Gates
4—WEAF—Johnny Marvin.

2.00 P.M.
13—CFRB—Ann Leaf (CBS).
15—CRCT—Program from Britain.

2.30 P.M.
11—WEAF—Trio Romantique.
15—CFRB—Poetic Strings.
10—WJZ—Smack Out.

3.00 P.M.
4—WEAF—Yasha Davidoff.
10—CFRB—Metropolitan Parade.

4.00 P.M.
15—WJZ—Betty and Bob
15—CFRB—Memories Garden.
13—CRCT—John Winters.

4.19 P.M.
15—CRCT—Program from Britain.

4.45 P.M.
1—WABC—Columbia Salon Orch.
14—WEAF—Lady Next Door

5.00 P.M.
8—WABC—On the Air To-night.
1—CRCT—Meredith Willson's Orch.
1—CFRB—George Hall and Orch (CBS).

5.15 P.M.
11—WJZ—Max Dolin, violinist
14—WABC—Skippy.

5.30 P.M.
14—CRCT—Winnie the Pooh.
14—WJZ—Singing Lady.

5.45 P.M.
14—WJZ—Orphan Annie.
1—WABC—Wheeler's Orch.
10—CRCT—Echoes of Erin.

6.00 P.M.
10—CRCT—Indian Serenader.
8—WJZ—U.S. Navy Band.
12—WABC—Buck Rogers

6.15 P.M.
6—WABC—Bobby Benson and Sunny Jim.

6.30 P.M.
12—WEAF—John B. Kennedy.
3—CRCT—Beckett Reports.
12—WJZ—Stamp Club
4—WABC—Tito Guizar.

6.45 P.M.
10—CFRB—Crazy Water Crystals.
3—CRCT—Lowell Thomas.
4—WEAF—Mary Small.

7.00 P.M.
4—CFRB—Sylvia Froos.
5—WEAF—Baseball Resume.
6—CRCT—Amos 'n' Andy.

7.15 P.M.
4—WJZ—Ed. Lowry.
6—WEAF—Gene and Glen.
6—WABC—Just Plain Bill.

7.30 P.M.
12—CFRB—The Mining Broadcaster.
7—WABC—Thelma Goodwin.
3-11-CRCT—News and Musicale (CRC).
4—WEAF—Shirley Howard and the Jesters.
1—WJZ—Richard Himber's Orch.

7.45 P.M.
6—WBEN—The Goldbergs (WEAF).
3—WABC—Boake Carter.

8.00 P.M
1—CRCT—Rudy Vallee's Orch.
11—CKCL—Banjo Trio.
11—CFRB—Emery Deutsch.
10—WJZ—Grits and Gravy.

8.15 P.M.
4—CFRB—Easy Aces (CBS).

8.30 P.M.
11—CKNC—Three Plus Three.
15—CFRB—Your Mine and Mine.
4—WJZ—Grace Hayes.
15—WABC—Presenting Mark Warnow.

9.00 P.M.
1—WJZ—Death Valley.
10—CRCT—Thursday Frolic (CRC).
11—CFRB—Presenting Mark Warnow.
10—WEAF—Captain Henry's Showboat

9.30 P.M.
1-5-CRCT—Canadian Bird Songs.
1—WJZ—Eddie Duchin's Orch.
1—WABC—Fred Waring's Orchestra — CFRB.

10.00 P.M.
15—WJZ—Parade of Provinces—CKNC
4-1-CRCT—Deems Taylor and Paul Whitemal's Orch.
1—WABC—Glen Gray's Orch.
15—CFRB—The Golden Hour.

10.30 P.M.
13—CFRB—Ann Leaf and Jim Breirly.
10—WJZ—Echoes of Palisades.
10—WABC—Doris Loraine and Cadets Quartette

10.45 P.M.
11—CFRB—Fray and Bragotti.

11.00 P.M.
4—WABC—Vera Van
10—WEAF—Fur Trappers.
4—CRCT—Billy Bissett's Orch.
4—WJZ—The Cavaliers male quartette
3—CFRB—News.

11.15 P.M.
1—CFRB—Isham Jones' Orch.
4—WEAF—Katheryn Newman
4—WJZ—Poet Prince.

11.30 P.M
3-1-CRCT—News and Isham Jones' Orch.

12 MIDNIGHT.
4—WEAF—Ralph Kirbery
1—WJZ—Don Bestor's Orch.

FRIDAY'S RADIO PROGRAMS

12.00 NOON.
3—WABC—Voice of Experience.
1—WEAF—Gene Arnold's Commodores
4—WJZ—Rhyming Rover.

2.00 P.M.
12—CFRB—The Home Beautiful Hour.
12—CRCT—Magic of Speech.

2.30 P.M.
15—CRCT—Down Long Trail.
13—CFRB—Child Health Talk.
4—WEAF—Rainbow Reflections
6—WJZ—Smackout.

4.00 P.M.
1—CRCT—Orlando's Cosmopolitans.
10—WJZ—Betty and Bob
4—CFRB—The Dictators.

4.30 P.M.
8—CFRB—U.S. Army Band.
2—WEAF—Glouter Orch
4—CRCT—Temple of Song.

5.00 P.M.
3—WABC—On the Air To-night.
12—WJZ—Interview by William Lundell.
1—CFRB—Meadowbrook Orch.

5.15 P.M.
4—CRCT—Jackie Heller.
14—WABC—Skippy.
11—WEAF—Oswaldo Mazzucci, 'cellist.

5.30 P.M.
14—WEAF—Frank Merriwell's Adventures.
14—WJZ—Singing Lady

5.45 P.M.
4—WABC—Gordon, Dave and Bunny.
15—CRCT—Alice in Orchestralia.
14—WJZ—Orphan Annie.

6.00 P.M.
15—CRCT—Indian Serenader.
3—WABC—H. V. Kaltenborn (CBS)

6.15 P.M.
6—WABC—Bobby Benson and Sunny Jim

6.30 P.M.
3—CRCT—Beckett Reports.
4-1—WABC—Loretta Lee and Rich's Orch.
11—WJZ—O'Leary's Irish Minstrels,
11—WEAF—Cheerio Musical Mosaics.

6.45 P.M.
3—CRCT—Lowell Thomas
4—WEAF—William Hain.
4—CFRB—Crazy Water Crystals.

7.00 P.M.
6—CRCT—Amos n' Andy
5—WEAF—Baseball Resume
15—CFRB—Nick Lucas.

7.15 P.M.
3—CRCT—Market Reporter
6—WEAF—Gene and Glen
6—CFRB—Just Plain Bill.

7.30 P.M.
4—WJZ—Arlene Jackson.
4—WEAF—Fur Trappers.
12—CFRB—Mining Broadcaster.
3-11-CRCT—News and Musicale
11—WABC—Music on Air

7.45 P.M.
6—WBEN—The Goldbergs.
15—WJZ—Max Baer Program.
1—CFRB—Luigi Romanelli's Orch.
4—WABC—Boake Carter

8.00 P.M.
5—CFRB—Wes McKnight.
1—CRCT—Cities Service Orch and Jessica Dragonette
1—WJZ—Bobby Dolon's Orch.
4—WABC—Harold Van Emburgh and Margaret Baum.

8.30 P.M.
1—CFRB—The Rollators.
10—CKNC—String Quartette.
12—WABC—Court of Human Relations.
4—WJZ—Maple City Four.

8.45 P.M.
5—WJZ—Babe Ruth.

9.00 P.M.
4—CRCT—Titos Pandos, tenor.
1-4-WEAF—Waltz Time.
1—CFRB—Music Makers.
1—WJZ—Phil Harris' Orch.

9.15 P.M.
1—WABC—Little Jack Little's Orch.
4—CRCT—Tito Pandos (CRC).

9.30 P.M.
1—CFRB—Ferde Mowry's Orch.
4-7-WEAF—One Night Stands.
10—CRCT—Summer Serenade.
10—WABC—Marvellous Melodies.
1—WJZ—Phil Baker and McNaughton's Orch.

10.00 P.M.
7—WEAF—First Nighter
10—WABC—Spotlight Review.
1—CFRB—Red Indian Revue.
12—CRCT—Stories That Must Be Told.

10.30 P.M.
1—WEAF—Jack Denny and Don Bestor's Orch.
9—WJZ—String Symphony.
10—CFRB—The Rapture of the Valse.

11.00 P.M.
11—WJZ—Three Scamps
1—CRCT—Moonlight on the Pacific.
12—WEAF—George R. Holmes.

11.15 P.M.
4—CFRB—Isham Jones' Orch.
4—WJZ—Robert Simmons.

11.30 P.M.
3-1-CRCT—News and Vincent Lopez' Orch.

12.00 MIDNIGHT.
1—WJZ—Tom Gentry's Orch.

CAVAN

Mr. and Mrs. Elmer Rowen, Ralph and Helen, Manvers spent Sunday with Mr. and Mrs. David White.

Mr. and Mrs. Will Douglas visited Mr. and Mrs. T. Beatty, Otonabee on Sunday.

Mr. and Mrs. Milford Byers, Omemee visited her parents, Mr. and Mrs. A. B. Kennedy on Sunday.

Mr. and Mrs. Fred Byers, Toronto with his parents and other friends.

Miss R. Preston, Oshawa was the week-end guests of her sister, Mrs. C. Smith.

Mrs. Martin has returned after spending a few days visiting Miss Touchbourne, Ida.

Mrs. Harry Tinney, Mary and John spent Sunday with her parents, Mr. and Mrs. Forder, Nestleton.

Mrs. James Paul and her group of Grace Presbyterian Church, Millbrook, held a social gathering and supper at her home in Cavanville on Friday evening. Almost thirteen dollars were added to the treasury of the Women's League.

Mr. and Mrs. Frank Staples, Whitby were guests of Mr. and Mrs. Richard Matchett on Monday evening.

A great many have finished seeding. Some have buckwheat yet to put in and something for hay and pasture to replace the acres winter killed; as well as corn and roots. The rain was welcome because of the lack of pasture.

ENO'S "FRUIT SALT"

MOTHERS KNOW IT IS SAFE FOR CHILDREN

CA30

ADVERTISE IN THE DAILY EXAMINER

MARMORA MAN HAS SKULL FRACTURED BY HIT-RUN DRIVER

PROBABILITIES
Moderate winds; fine; cool tonight.
Saturday—Moderate winds; fine and becoming somewhat warmer.

The Peterborough Examiner

HOME EDITION

VOL. LXXII., No. 122 — PETERBOROUGH, ONTARIO, CANADA, FRIDAY, MAY 25, 1934 — PRICE THREE CENTS

TOLEDO RIOTERS SUMMON OUTSIDE AID

JOSEPH JONES FACES CHARGE OF NEGLIGENCE

Three Injured When Car Crashed Into Ditch on Port Hope Highway.

TWO IN HOSPITAL.

Prisoner Almost Faints in Court and Doctor is Called.

As the result of a motor crash in which a car vaulted off the highway and crashed into the ditch, two persons, severely injured, were in Nicholls Hospital to-day and Joseph Jones, aged 28, 33 Park street North, faced a charge of criminal negligence.

Those in hospital are: Thelma Hollingsworth, 205 King street, serious scalp injuries and part of right ear amputated; and Bruce Spence, 233 Lake street, broken nose and scalp wounds.

Alleged by Provincial Police to have been the driver of the car, Mr. Jones, was released from hospital this morning and was apprehended by police, who conveyed him to police court, where he appeared before Magistrate Langley. He had suffered a cut on the chin, which necessitated three stitches in the crash, and considerable shock.

Pleads Not Guilty.

He pleaded not guilty to the charge of criminal negligence and was remanded until Wednesday. Three other charges, namely: drunk in charge of a car, operating a car without a permit, and having liquor in his possession without a permit, with which police were prepared to charge him, were not sworn out this morning owing to his weakened condition. Part way through the brief proceedings in court, Mr. Jones almost fainted and a doctor was called to attend. Bail was granted at two sureties of $1,000 each.

Provincial Constable D. Silvester, who investigated the accident, stated that three persons were riding in a car owned by Mr. Spence. Shortly after midnight they left the city.

Before reaching a turn in Highway 28, investigations showed that the car had been on its wrong side of the road for a considerable distance. Failing to properly make the turn, the car careened across the road on the right side and crashed head-on into the ditch.

Miss Hollingsworth, who was riding in the rear seat with Mr. Spence, was catapulted over the front seat and her head went through the windshield. Her head injuries are regarded as serious. Mr. Spence was hurled forward, his head striking the back of the front seat with great force.

Man Scalded

Badly scalded about the back, Victor Amyotte, 237 George street, is in St. Joseph's Hospital as the resultof an accident at the Canada Packers' plant yesterday morning. The young man was carrying a pail of boiling water in the casing room, where he is employed, when he slipped and the steaming contents splashed across his back.

He was rushed in Belleghem's ambulance to hospital where Dr. T. G. Loudon is attending. It was reported today that he passed a restful night and his recovery is expected.

TOO MANY BUFFALO.

GARDEN CITY, Kas., May 25 (C.P.).—It's the increase, not the extinction, of the buffalo that is troubling the city fathers.

Garden City's buffalo population is now 13, and the birth of more in the near future threatens to make their upkeep too costly.

Truck and Trailer Are Ditched

Above is shown two scenes of truck and trailer of Ralph McQuade, of Peterborough, which overturned in the ditch on the Apsley road this week. Stalling on the hill near Haultain the heavy truck loaded with green wood, backed down and overturned at the water's edge of Eel's Creek. Mr. McQuade jumped to safety.

"GET DILLINGER" DEMAND COSTS 2 OFFICERS LIVES

Chicago Policemen Found in Car Dozen Slugs in Head and Neck.

HAD NOT DRAWN GUNS.

Were Watching Road Outlaw Was Expected to Travel—No Clues.

EAST CHICAGO, Ind., May 25.—(AP)—Two more police officers are dead today in the bloody game of "get Dillinger."

In this city where Policeman William P. O'Malley was slain January 4 by a man definitely identified as John Dillinger, two officers, Martin O'Brien, 44 and Lloyd Mulvihill 26, were machine-gunned to death late last night.

There was no clue today to the identity of the killers. Dillinger, fugitive from the Crown Point jail where he was held for trial for the murder of O'Malley, was suspected, but it was only a suspicion.

The only two men who might have been able to say positively as to the identity of the killers were the policemen, and they died instantly.

Policemen Mulvihill and O'Brien, veteran officers who knew Dillinger by sight, had been assigned to

(Please turn to Page 5)

"Broke"

GETTYSBURG, Pa., May 25.—(AP)—The chuckles in this historic community today are at Henry Fords' expense. Stepping from a Pittsburgh-to-Philadelphia train to stretch his legs yesterday, the motor magnate was approached by T. J. Hardy, book salesman, who inquired: "Like to buy a history of the Battleof Gettysburg? Only a quarter.

"Well, I know a great deal about that battle," said the grayhaired traveller, "but I'll take one."

But the quarter was not forthcoming.

"We'll have to wait for my secretary," Ford explained with a smile. "I havent' any money."

Ottawa Man Dies After Cafe Brawl

HULL, Que., May 25.— (A.P.)—Details of the brawl in which Arthur C. Street, of Ottawa, was fatally injured early to-day, were given by various eye-witnesses here today. Street, the 31 year old son of Colonel and Mrs. D. R. Street, of Ottawa, died following a fight in a Hull cafe.

Police have already taken one taxi-driver, George Charron, into custody and are searching for two other men, named McKinnon and Boulay. All three are taxi-drivers.

Commercial shipping through the Panama Canal is increasing.

YOUNG COUPLE NEARLY DROWN AS MOTOR BOAT UPSETS CANOE

Girl Struggles to Shore, But Young Man Carried Half Mile Down Stream.

MOTOR BOAT DASHES ON.

A little canoe trip on the Otonabee River last evening nearly ended in a drowning tragedy for Nancy Pooley, Payne Avenue, and Arthur McLaren, 251 Prince Street.

The boy and girl were paddling up the river in the moonlight. A motorboat, without lights, dashed around a bend and cut so close to them that their canoe was upset by the wash of waves.

"We were flung into the water," the young man stated. "We shouted but those in the motorboat did not heed us; they continued on racing down river. The canoe would not support the two of us. Nancy began to swim toward shore and she reached it.

"I clung to the boat and was carried down about half a mile. Altogether I was in the water about half an hour. My calls brought help."

Clement and Orville Rivard, 197 Perry Street, came to his assistance in a punt and dragged him from the river. H. B. Rye and Benjamin Moore, 161 Gordon Avenue, also assisted the young couple.

The Examiner was informed that some motorboat owners make a practice of speeding along the river at night without lights, which is strictly against marine law. It was learned that a strict watch will be kept on the river this season to protect canoeists from this menace.

No Applications For Registration

No applications for registration as voters had been received by Judge Ruddy at the Court House this morning from women who have become British subjects by marriage. His Honor was busy, however, preparing the stationery material for the revising officers who are to sit throughout the county. W. G. Morrison of Lakefield is clerk of the Election Board, and the members assisting Judge Ruddy this morning were O. A. Langley, K.C., and V. J. McElderry, K.C.

MAY ESTABLISH NUDIST COLONY NEAR HAVELOCK

Toronto Real Estate Agent is Searching For Quiet Spot.

WANTS IT NEAR WATER.

Promoter Has Experience in Managing Colonies in United States.

[Special To The Examiner]

TORONTO, May 25. — That a nudist colony may be established near Peterborough this summer was suggested here to-day when a Toronto real estate agent was consulted as to obtaining a camping site suitable for such a purpose. The prospective purchaser said he had had considerable experience in the management of such colonies in the United States and intended to open activities within a hundred miles radius of Toronto, if the authorities did not interfere.

The only requirements suggested were absolute seclusion from passersby, considerable distance from any main road, and nearness of some small body of water for bathing purposes. The size of the site is to be from 50 acres up, and wooded country was preferred. The agent had in mind properties in the Havelock district east of Peterborough. Whether the colony is to be open to the public on payment of a fee of if it is to be private is not known. The promoter will return next week to complete arrangements.

TWO OFFICERS FEARED SLAIN

Car Found Saturated With Blood Near B.C. Indian Reserve.

DRAGGING RIVER.

MERRITT, B.C., May 25 (CP)—Provincial Police Constable Percy Carr and Indian Department Constable Frank H. Gisborne were both missing to-day, and were feared to have suffered foul play.

The Nicola Indian Department Police Car in which they had left Wednesday night to investigate an alleged stabbing on the Indian Reserve was found over the bank of the Merritt-Spences Bridge Highway at Canford, about 12 miles from here.

The automobile, saturated with blood, was a short distance down the steep bank leading to the swollen river. The officers themselves had disappeared, but two pairs of closed handcuffs, Constable Carr's baton and one shoe belonging to Constable Gisborne were in the car.

Provincial Police Inspector J. Shirras of Kamloops led investigations to-day. He reported the missing officers had visited the Canford Reserve shortly after 11 o'clock Wednesday night and interviewed a number of Indians there in connection with the alleged stabbing of an Indian woman, Mrs. Enews Wood, now lying wounded in hospital here.

The river is being dragged for the bodies of the two officers. The automobile was at right angles to the road, with the rear end facing toward the river.

Both the missing men are married and have families.

Four Arrested

Four Indians of the Canford Reserve were arrested by British Columbia Provincial Police to-day in connection with the mysterious disappearance of Provincial Police Constable Percy Carr and Indian Department Constable Frank H. Gisborne. Police believe the missing men have been murdered.

Charity Game

TORONTO, May 25 (C.P.).—Solly Temenbaum, John Sanchuk, and Bill Boyd ran a crown and anchor game at the Woodbine in aid of the Hospital for Sick Children — but they didn't know it at the time.

The trio were found guilty by Magistrate Robert Browne, and fined $25.00, and costs, or 30 days. Two lots of money totalling $28, found in their possession was ordered turned over to the hospital.

Reputation First

ST. PAUL, Minn., May 25 (C.P.). — A reputation of generosity, Sheriff George Moeller found, is a costly thing to uphold.

He was introduced at a luncheon club meeting as "a man who would give his shirt to anyone who needed it."

O. D. Springer, a club member, promptly announced, "Well, I need one."

The sheriff divested himself of his shirt and handed it to Springer.

MARMORA MAN FOUND ON ROAD HIT-RUN VICTIM

Driver of Car With Quebec License is Arrested Near Madoc.

INVESTIGATION STARTS.

Dan Hawley is Removed to Belleville Hospital—Skull Fractured.

BELLEVILLE, May 25 (C.P.), — Dan Hawley of Marmora was reported in critical condition in the hospital here to-day from a fractured skull received when hit by an automobile allegedly driven by William Barry of Montreal. Police said to-day a charge of reckless driving will be laid against Barry when he appears in court.

MARMORA, May 25 (Examiner Correspondence): — About 5 p.m. on Thursday, Dan Hawley, while walking down the Osborne Hill, west of Marmora Village, was knocked down by a car, sustaining injuries which necessitated his removal to Belleville.

The driver of a car bearing a Quebec license which passed through the village about that time was halted near Madoc and returned to Marmora where investigations were conducted by Provincial Constables F. Hill and P. Gray. As far as could be ascertained there were no eye-witnesses of the accident, but C. Wellman and N. Mumby driving trucks in opposite directions, saw the man walking before the accident occurred, and then found him lying on the side of the road a few steps past the residence of G. Kerr. Mumby notified Dr. M. Wellman, who conveyed the injured man to Belleville. At the office of Dr. J. J. Robertson it was fouid that he had sustained a fractured skull and that three ribs were broken. He was later removed to Belleville General Hospital.

District Inspector Gardner and Provincial Constable Kelly arrived in Marmora later in the evening to investigate further, and the man who is held in connection with the accident, William Barry, was taken to Belleville.

ANDREW GAWLEY TO VISIT BIG FAIR

Meafords "Man With Steel Hands" Likely Practice Trade in Chicago.

MADE OWN HANDS.

MEAFORD, Ont., May 25. (CP)—Andrew A. Gawley, "the man with the steel hands," left for the Chicago Century of Progress Exposition to-day after reconsidering an offer he turned down a week ago.

Gawley will interview officials of the organization seeking his services and is expected to remain at the Exposition making steel hands for unfortunate persons afflicted like himself.

Gawley, whose name and feats of dexterity with his steel hands became widely known when the story of his accomplishments was published a few weeks ago, fell across a whirling buzz saw when 17 years old. His arms were severed between the elbow and wrist.

While he suffered in hospital he planned the "steel hands"—hands that could do almost everything that human hands could perform.

After he left hospital his blind father and himself worked for weeks and succeeded in cutting.

(Turn to Page 8, Please)

TRIBUTE IS PAID BELOVED QUEEN ACROSS CANADA

Victoria Day Sees Picnickers Every Province Bound For Woods.

SPECIAL SERVICES.

Royalty Witness Nation's First Empire Air Day in London.

(By The Canadian Press)

Holidaying Canadians were back at their work to-day after a day of Church services, parades and sports events that marked the birthday of Queen Victoria. May 24 was celebrated in other parts of the British Empire as Empire Day, with every section of the Commonwealth joining in honoring the memory of the beloved Queen.

In Montreal, services were held in honor of those who fell in wars to defend the Empire, while in Toronto the Governor-General officially opened Fort York, where Canadian and United States troops and officials of the two Governments will join July 4 in unveiling a memorial to General Zebulon Pike who fell as American troops stormed Fort York in the War of 1812.

Throughout Ontario, Manitoba, Saskatchewan, Alberta and British Columbia picnickers journeyed to the outdoors, the West enjoying sunny weather while Ontario folk felt chill winds in many sections. sport programs were held in city, town and village. Pageantry, drills and parades recalled the Empire's greatness as flags flew from buildings and homes.

Golfers in the Maritimes stepped along the fairways as official openings of clubs in Halifax, Charlottetown, and Saint John were held.

Prime Minister R. B. Bennett conveyed Canadas greetings to the Mother Country over wireless telephone in an address to the London Canadian Chamber of Commerce. Sir Kingsley Wood, British Postmaster-General, followed the Prime Minister. South Africa's allegiance to the Empire was declared in Cape Town when Gen. Jan Christian Smuts declared the secession idea was "as dead as a dodo."

EMPIRE AIR DAY.

LONDON, May 25 (C.P. Cable) —The United Kingdom's holiday makers returned to work to-day

(Turn to Page 10, Please)

$34.74 GOLD AT LONDON.

MONTREAL, May 25 (C.P.). — Ba gold in London up one cent at $34.74 an ounce in Canadani funds, 136s 6½d in British funds. The fixed $35 Washington price amounted to $34.94 in Canadian.

Nerve

HAMILTON, Ont., May 25 (C.P.). — Police of this city to-day were looking for a cat burglar who shows a lot of nerve in his chosen profession. A thief pried open a side window in the home of Mrs. J. A. Kuhn while occupants of the house were in the kitchen, grabbed a purse full of small change, and walked out through the front door. A member of the family heard a slight noise and found the door unlocked and the window open, but no trace of the agile thief.

LONDON PILOT PLANS ASSAULT ON AIR RECORD

L. G. Reid Plans Flight From Toronto to Bagdad in July.

CARRY 7,200 POUNDS.

Use Same Plane as Mollisons Attempted Flight In.

LONDON, May 25 (C.P. Cable) —Flying Seafarer the Second, formerly the Mollisons' plane, L. G. Reid, a Canadian pilot residing in London, and J. R. Ayling of Berkhamstead, hope to set up a new world long-distance record flight from Toronto, Canada, to Baghdad early in July next.

As a preliminary the Seafarer took off from Pendine Sands, Carmarthenshire, to-day, and flew to Hatfield, Hertfordshire, with a load of 600 gallons of petrol representing a weight of 6,000 pounds. Reid and Ayling piloted the plane. They said the maxmum load from Toronto to Baghdad would be 7,200 pounds.

Attempt Failed

Captain James Mollison and his wife Amy Johnson on Oct. 3 last made an unsuccessful attempt to take off at Wasaga Beach, Ont. for Baghdad in Seafarer the second. They hoped at the time to make a new long distance flight record.

Laden with 600 gallons of gasoline making an estimated 7,300 pound load the Seafarer twice roared down the beach and attempted to rise. A minor accident prevented further attempts for a time and adverse weather reports finally led to longer postponement for the effort. The Mollisons and the Seafarer returned to Toronto and eventually to England on a steamship.

Toronto, May 25.—(CP)—L. G. Reid, who plans a long distance flight from Toronto Baghdad, is a native of Newfoundland, officials of the de Havilland Aircraft of Canada, Ltd., said today. Reid was connected with the offices of that company in Toronto about three years.

GENERAL BALBO ENGINEERED RECENT REVOLTS IN ARABIA

Italy Backed Yemen to Defeat Ibn Saud in Desert War.

BRITAIN CONCERNED

By PIERRE VAN PAASSEN

[Copyright by Central Press Canadian and The Examiner].

PARIS, May 25.—The troubles in Arabia, which is in an uproar from the one end to the other, with the centre of disturbance in Yemen, were "inspired by a certain European power which sought to embarrass Great Britain." The daring scheme failed because that "certain European power" backed the wrong horse. Its agent, the Iman of Yemen, has been defeated and his kingdom, first plunged into revolution and civil war, is rapidly being conquered by King Ibn Saud of the Hedjahs. The mysterious reference to a certain European power, which emanated from the British foreign office, does not refer either to the Soviet Union, France or Germany, but to the state which has recently caused deep concern in London by invading the British-controlled Soudan, and holding to this day two important strategic positions there. The reference is to Italy.

Had the Iman of Yemen been victorious in his attack on the Hedjah kingdom, there would most likely have followed an era of strife and unsettledness in the Arabian

(Turn to Page 10, Please)

Baseball Parade Will Open Season

A baseball parade from the Empress Hotel up George street to Hunter and east to James Stevenson Park will usher in the regular senior baseball season to-morrow afternoon. The parade, starting at 2.15 p.m., will be headed by the Rangers Band and will find both the Kingston and Peterborough players walking behind in uniform, followed by officials in cars. Mayor Denne is slated to bat in the time-honored opening ceremony, with T. P. Lancaster scheduled to pitch the first ball, and porbably E. A. Peck, M.P., catching.

Your Evening Smile

WIFIE INTERVENES

A neighbor called on the Meektons. After a short talk he rose from his chair.

"Well," he said, "I suppose I must be going. I'm on my way to the club."

"I think I'll go, too—" said Meekton.

"What!" put in Mrs. Meekton.

"Bed!" finished Meekton, miserably.

The Governor of Northern Ireland has declared July 12 a public holiday.

CLAIM RADICALS ARE ALL ARMED HAVE DYNAMITE

Crowd of 1,500 Renew Bombardment of Auto-lite Plant and Troopers.

WHOLE AREA GUARDED.

All Stations, Roads Watched for 200 Reds From Detroit, Chicago.

TOLEDO, O., May 25 (C.P.). — The report of a detective agency, employed by the Electric Auto-Lite Company, made public to-day by J. Arthur Minch, general manager of the firm, declares that "appeals have been sent to the radical element in nearby cities to send all available men into Toledo to aid in the rioting."

The identity of the agency was not made public.

The report further asserted: "There is positive evidence that there was dynamite brought into Toledo yesterday, along with other weapons, and only the fact that this appeared to be known to the officials deterred the mob from using it as originally planned.

"Practically every man going through the Central Labor Union headquarters last night was armed," the report went on, "and the sentiment in that place was more radical than at any time so far."

Attack Renewed

TOLEDO, O., May 25 (AP) — A crowd of 1,500 strikers and sympathizers, bringing more bricks and assorted missiles, gathered at the plant of the Electric Auto-Lite Company here at noon to-day and reopened the bombardment of the building and troops, which already had cost the lives of two men.

The crowd gathered at street intersections still strewn with the wreckage and debris of three days of rioting.

Guardsmen, laying a field telephone communication system, made no attempt to break up the crowd as paving bricks and chunks of concrete came hurling up toward the factory building.

The attack was aimless and less spirited than the fighting yesterday, which led to hand-to-hand slugging and bullets. The militiamen had bayonets fixed, but did not yes them.

City police to-day were on watch at train, bus, and interurban stations after they said they heard a report that a group of 200 Communists was en route here from Chicago and Detroit to join rioters. .....

This surveillance of visitors to the city was being carried on while a bombardment of missiles from angry members of a constantly-growing crowd in excess of 1,500 persons was being laid down against Ohio National Guardsmen in the Electric Auto-Lite Plant riot area.

At noon the Guardsmen, now 1,000 strong, deployed a large rectangular formation around the entire sector; a khaki-clad man with rifle and fixed bayonet to every 20 foot interval.

Quiet At Midnight.

Quiet was restored shortly after midnight in the area by use of machine guns and bayonets just five blocks north-east of the City Hall.

Scores of injured—including many

(Continued on Page Two.)

RACING DRIVERS KILLED.

INDIANAPOLIS, May 25 (A.P.).—Pete Kreis of Knoxville, Tenn., driver, and Bob Hahn of Chicago, Calif., riding mechanic, were killed instantly here to-day while practising for the 500-mile automobile race to be run next Wednesday.

No Oaths

CHICAGO, May 25. (C.P.)—Judge Matthew Hartigan said to witness Harry Merkin:

"Raise your right hand and be sworn."

"I cannot swear," pleaded Merkin. "Matthew forbids it."

"You shouldn't call the Court by his first name," admonished the clerk.

"I wasn't talking about the Judge, I was talking about Matthew in the Bible, who says you must not swear," Merkin explostulated.

Whereupon he held up his right hand and "solemnly affirmed" that he would tell the truth about a window breaking.

LIBERALS GAVE T. & N. O. RAILWAY TO ONTARIO, REVEALING WEALTH THAT HAS POURED FROM THE MINES

R. R. Hall, K.C., Recalls Last Liberal Administration at Hawthorne Meeting.

ADDRESS IN DOURO

J. J. Duffus and Dr. Munro Also Assist Liberal Candidate.

James Hawthorne, former reeve of Dummer township and ex-Warden of the county, opened his campaign as Liberal candidate at Douro Wednesday night.

Mr. Hawthorne was assisted by Dr. Donald Munro of Warsaw, R. R. Hall, K.C., and J. J. Duffus.

Fred Walsh was appointed chairman of the meeting, and confined his duties to the introduction of the speakers.

"I am glad to begin in our neighboring township of Douro," Mr. Hawthorne said. "In municipal affairs and in the county council our reeves have always got along well together, and I feel very much at home in speaking to a Douro audience.

"There are two things in the record of the Conservative government which we feel hurt us most, the big debt and taxation. Our municipal councils have all done their part to help lower taxation by reducing local expenditure as much as possible, but the Government has the idea that good times can be restored by spending all the money they can. Mr. Henry in his manifesto says that if he is returned to power the government will reduce municipalities' share of the cost of provincial highways from the 20 per cent. we have been paying to the 10 per cent., but the Liberal policy is that the Government will absorb the entire cost of provincial highways, and should pay the whole cost.

We think this is only right and just because the gasoline tax and the motor vehicle licenses were imposed for the purpose of meeting the cost of highways. The road debt on the province is $186,000,000. All this money has been borrowed, and we have to pay the interest charges

(Continued on Page Eight.)

Workman Is Killed By Flying Boulder

LINDSAY, Ont., May 25 (Special to Examiner)—A fatal accident occurred at Camp No. 10 on the Minden-Dorset Highway about ten o'clock on Wednesday morning. Charles Jackson, aged 52, widower, of 521 Ossington Ave., Toronto, was struck on the back by a twenty pound rock hurled during blasting operations. He died almost instantly. Dr. Crowe was called and a jury was summoned.

It appears the unfortunate workman, who was some 400 feet from the blasting point, saw the rock coming, but in trying to dodge it, misjudged the distance, with fatal results.

A Plugger

OKLAHOMA CITY, May 25—(CP)—For hanging around the corner drug store nights until midnight, Kenneth Zeigler, 14, has been commended by his high school principal.

Kenneth's step-father is unemployed and there are no lights in the house, so the young student does his lessons at a fountain table.

GEORGE ROLLINS PASSES 80 MARK

Madoc Resident Still Active in Fire Brigade After 60 Years' Service.

CONTINUES BUSINESS.

(Examiner Correspondence)

MADOC, May 25.—On May 23 Mr. George Rollins celebrated his eightieth birthday. He is still in active business life conducting a hardware store on Durham street and looks well able to continue many years.

George Rollins came to Madoc as a boy and entered the hardware business under Mr. John Dale. He has been a member of the Madoc Volunteer Fire Brigade for sixty years and answers every fire alarm. He has seen the Alert Fire Company of Madoc grow from the first bucket line, then to the hand pump and next the steam engine and to the present chemical equipment.

Hog Quotations In Peterborough

FRIDAY, MAY 25, 1934

Canada Packers quote:

Bacon Hogs—F.O.B. $8.00; off truck, $8.10.

Selects $1 per hog premium.

Sows 2½c off bacon prices.

Dressed Hogs — Head on, $13.00; headless, $13.50.

Cream—No 1 (on truck) 20c.

No. 1, delivered, 21c.

Special, 2c per lb premium.

Insects have caused heavy damage to cotton crops in Peru this year.

Grape exports from Argentina last season were double those of last year.

The Government of Chile may operate a shoe factory.

Toronto Livestock Review

TORONTO, May 25 (C.P.)—Hog prices registered the only advance on the Toronto Livestock market during the past week, closing 25 cents higher. Prices on steers and heifers opened with a 10 to 15 cent advance, but lost the gains towards the close.

Butcher cows and sheep, after a firm opening, dropped 15 and 50 cents respectively, to close at $3.85 and $4.50 cwt. Cattle, calf and lamb prices closed unchanged with the previous week's level.

With the exception of cattle receipts, which were a few hundred heavier, all supplies of livestock were little changed with that of last week. There were 400 head of cattle unsold at the close.

Cattle trading opened strong with prices 10 to 15 cents higher on steers and heifers. However, the proximity of the Thursday holiday slowed up trading and the advance was lost on Wednesday.

Weighty steers of choice quality sold at $6 to $6.25 on Monday, while medium to good steers sold on Wednesday at $4.75 to $5.75. One lot of prime heavy steers made a top of $6.50. Butchers ranged from $4 to $5.35 with one top load at $5.75.

Butcher cows opened steady at $4 for tops, but closed 15 cents lower, $2.50 to $2.85 for the majority. Canners sold steady at $1.25 to $1.50. Good butcher bulls sold at $3.25 to $3.50, with one making $4. Bolognas and heavies brought $2.50 to $3. Fed calves sold mostly at $5 to $6.25, with a few tops at $7. One load of choice Western yearlings sold as few calves at $6.35.

Stockers of light weights sold slowly at $3 to $3.50. The demand for store cattle was no better than for last week.

Milkers and Springers sold generally at $45 for tops, with a few a little higher. Total cattle receipts were $5,200 head.

Calf receipts totalled 2,500 head. Prices opened steady at last week's closing declines and continued unchanged for the balance of the week. Vealers of comon to medium quality sold mostly at $3.50 to $5 with a few culls at $3. Choice calves brought $6 to $6.50 with an occasional top at $7.

Hog receipts were again light at 4,000 head. The market opened 15 cents higher and gained 10 cents more on Wednesday. The closing tone was firm at $8 f.o.b. for bacons, $8.35 off trucks and at $8.75 weighed of cars. Selects sold at the usual $1 per head premium. Cables from England reported a firm bacon market.

Sheep and lamb receipts were 2,300 head. Spring lambs made the bulk of the supply, selling by the head at $5 to $10 with a closing top at $9. A few lots sold on Wednesday at $11 to $12 cwt. Feedlot lambs of choice quality sold at $10 to $10.50 cwt. Sheep opened firm at $5 for tops but closed weak at $4.50 while culls sold downward to $1.50.

Receipts as reported by the Dominion Livestock Review:

	Cattle	Calves	Hogs	Sheep-Lambs
This week	5072	2334	4143	2394
Last week	4714	2657	4575	2064
1934 to date	102456	44593	101979	50183
1933 to date	99325	38881	100706	40759
This week 1933	4607	2147	4189	3003

TEMPERANCE FORCES SUPPORT TWO OPPOSITION CANDIDATES

Hope Either James Hawthorne or Rev. Sutherland Will Withdraw.

POLITICAL TRICKERY.

Temperance forces of the city and county at a united meeting held Wednesday afternoon in the Legion Hall went on record as supporting the candidature of James Hawthorne, Liberal, and Rev. John Sutherland, proposed C.C.F. nominee, in the provincial election, but expressed the hope that in the cause of temperance one of these candidates will decide to retire.

Before this resolution gained the almost unanimous endorsation of the meeting there was every evidence of dissension among the audience. Tis lack of unity developed when it became apparent that one group, headed by some of the chief speakers, desired that the meeting endorse only the candidature of Mr. Hawthorne, while another section, which made its presence heard, insisted that the meeting could not in fairness fail to endorse Rev. Mr. Sutherland, whom they urged not only had the cause of temperance deeply at heart but whose party, the C.C.F., had included the dry plank in its platform.

Hawthorne's Position.

Those who seemed to desire Mr. Hawthorne's candidature to be endorsed stated that he had informed the committee which had interviewed him and obtained a statement from him on the liquor question that he would oppose the Liberal leader, Mitchell Hepburn, in any legislation to loosen the sale of beer and wine. They maintained that the temperance people of the riding could trust Mr. Hawthorne and their cause could safely rest in his hands.

The C.C.F. section urged that there was only one dry candidate and one dry party, and these were Rev. Mr. Sutherland and the C.C.F. They argued that "Hawthorne could not help himself as regards temp-

(Continued on Page Three.)

PHILPOTT HURLS LIQUOR CHARGE IN HIS CAMPAIGN

Says Both Liberals, Tories Obtained Thousands From Wet Interests.

FOR CAMPAIGN FUNDS.

Two More C.C.F. Candidates Enter Contests—Hepburn, Henry Busy.

TORONTO, May 25.—(CP)—Another liquor charge took its place in the Ontario general election campaign today as government heads prepared for an intensive tour of the province for Ontario general elections, June 19. The new charge came from Captain Elmore Philpott, Co-operative Commonwealth Federation supporter.

Before a C.C.F. meeting in Milton last night Captain Philpott charged both Liberal and Conservative parties had obtained several hundred thousand dollars from liquor interests for campaign funds. His statement came while he was discussing the "toll gate" charges of Mitchell F. Hepburn, Ontario Liberal leader, against the Liquor Control Board.

Liberals and Conservatives, Captain Philpott claimed, had received "sums of money aggregating several hundred thousand dollars from the liquor interests." Captain Philpott also alleged he had been approached by prominent Liberals urging him to persuade withdrawal of C.C.F. candidates in the election.

Two More C.C.F.

Two more C.C.F. candidates entered the election. They were Robert F. Heatherington of Mount Nemo who will run in Halton and Rev. Stanley Elliott who resigned his Woodbine United Church pastorate to enter as candidate in the Toronto riding of Beaches. There are now 20 C.C.F. standard bearers entered.

Premier George S. Henry today journeys to Hamilton to address a Conservative rally for the opening of his official campaign tour. Mitchell F. Hepburn, Liberal leader will speak at Simcoe, the start of a speaking trip throughout the Dufferin-Simcoe riding.

The Liberal party's election manifesto is expected to appear tonight or tomorrow. Mr. Hepburn was in Toronto today conferring with party leaders regarding its contents, arriving from the Kingston district where he delivered two addresses yesterday.

South Wentworth Liberals meet tonight to select a candidate with George Bethune, Theo. McCombs and A. M. Shaver reported as ready to stand for the nomination.

Raps Finlayson

In addresses on Amherst Island and at Kingston yesterday, Mr. Hepburn attacked the administration of the Department of Lands and forests, under Hon. William Finlayson. The latter, he charged, had used a forestry service aeroplane in making trips to political conventions and had taken pilots and officials of the service away from their duties to do so.

In addition to the plane, Mr. Finlayson had a large government limousine and also a boat on a northern lake, said Mr. Hepburn, all of which were bought and operated with the taxpayers' money. If his party were returned to power, he declared, not only would aeroplanes and boats be turned over for the use of the Department "as they should be," but his cabinet ministers would use their own automobiles.

Greece plans to add two more destroyers to its fleet.

Shipbuilding in Germany is nearly four times that of last December.

RELIABLE PRINTING
no order too small

Past Safety

CAMDEN, N.J., May 25 (CP)—The marital knot can withstand bread being hurled—but not a bayonet.

That, Mrs. Lillian Grogan testified, is why she should be given a divorce.

The attractive 28-year-old bunette testified that her husband Francis flung the bayonet and "it landed six inches from my hand and imbedded itself three inches in a table.'

The Court is considering.

TORONTONIANS IN GALA ATTIRE FOR CENTENNIAL

Lord, Lady Bessboro Witness Parade Telling of City's Progress.

FORT YORK OPENED.

Scene of 1812 Battle Dedicated as Memorial to Loyalty of Canadians.

TORONTO, May 25 (C.P.). — Numerous events were on the program to-day as Toronto's populace prepared a lengthy celebration of the city's 100th birthday. Old Fort York, historical site of the Queen City, will be the scene of a ceremony which will draw prominent citizens of United States and Canada to Toronto on July 4.

The Governor-General yesterday officially opened Fort York, where one of the battles of 1812 was staged and where General Zebulon Pike, leader of the American forces, was killed. United States troops and Canadian soldiers with officials of both countries will gather at the Fort on July 4, when a memorial will be unveiled in General Pike's honor.

A huge parade with numerous floats that told the story of Toronto's progress in 100 years was held yesterday, viewed by the Governor-General and Lady Bessborough. Nearly every sphere of Canadian life since 1834 was depicted in the parade which ended at Fort York.

From Former Days.

The parade included the Dominion's new Canadians wearing ancient European costumes: Irishmen, Scotsmen, Welshmen, and Englishmen garbed in costumes of old, all led by the Goverior-General's Bodyguard and Canadian troops with uniforms worn in the days when Col. John Graves Simcoe came to Canada as the first Governor of Upper Canada.

The Goverior-General dedicated the Fort as "a meomrial to the loyalty of the Canadian people, a symbol of their achievement since the day when the first Lieutenant-Governor found the then deserted bay."

Troops in the uniforms of 1793 formed a square as the Governor-General unveiled a tablet commemorating the restoration of the Fort.

W. P. Cole and Miss Dorothy Cole of Southampton, England, decendants of Governor Simcoe, and Marquis de la Jonquiere and Mlle. Mathilda de la Jonquiere, descendants of the French Governor who erected Fort Rouille here in 1749, were present at the unveiling.

The National Gallery of Scotland, in Glasgow, has purchased for $10,750 "The Court of Apollo," painted 400 years ago by Perugino.

AS SLIM AS WHEN SHE MARRIED

Woman Gets Back to Normal Weight

AFTER 16 YEARS

Do you know what was your weight on your wedding day? And do the scales show the same record to-day? Why not get back to your old normal weight and girlish figure—just as this woman did:—

"About 18 months ago," she writes, "I started to put on weight badly—and that in spite of living half-way up a hill and having to walk up and down very frequently. I tried many things, and at last started on Kruschen. I have been taking it consistently since, and now I am back to normal weight—134 lbs., just as I was when I married 16 years ago. I feel very much better in myself, too.

"Only two or three days ago I met a lady who had been away on a trip, and she remarked how much younger and slimmer I looked. Another, last Saturday, said I had quite a girlish figure now. I think that good for my age—I am 40."—(Mrs.) A. H.

Kruschen combats the cause of fat by assisting the internal organs to perform their functions properly—to throw off each day those waste products and poisons which, if allowed to accumulate, will be converted by the body's chemistry into fatty tissue.

You can hasten the reducing action of Kruschen by cutting out fatty meats and pastries and going light on butter, cream and potatoes.

Kruschen Salts is obtainable at all Drug Stores at 45c. and 75c. per bottle.

SCORES INJURED 9-HOUR BATTLE

(Continued from Page 1)

women—were included in the casualties. In previous rioting during a three-day period approximately 100 suffered minor injuries from clubs, stones and tear gas.

Four more companies of guardsmen, an armored car and trucks loaded with gas bombs were ordered into Toledo to tighten the hold of the military authorities, bringing to nearly 1,000 the forces of the militia.

Adjutant General Frank D. Henderson announced that officials of the company had agreed to shut down the plant to-day and to-morrow.

Charles P. Taft, who was despatched here by the Federal Department of Labor, took the lead in negotiations.

Out of Control.

Union leaders clung to the original demands of the five-week-old strike, which included a 10 per cent. pay increase and union recognition. Otto Brach, secretary of the Central Labor Union, declared he "could not do anything to control the boys now."

The rifle fire and the popping of gas bombs, the clatter of rocks and other missiles, the screech of ambulance sirens, and the shouts and jeers of the rioters were raised last night only eight blocks from the heart of downtown Toledo. Theatre-goers reported they could smell the gas.

That some of the rioters were armed with guns became apparent in the early fighting. At field headquarters in the damaged factory, outposts reported snipers were firing into the plant.

At Central Labor Union headquarters there were unconfirmed reports that rioters would be armed with machine guns brought in from Detroit.

An attempt to appeal to the rioters was made during an interval in the figthing by Thomas J. Ramsey, of the Automotive Federal Union, which is affiliated with the American Federation of Labor.

Appearing in the midst of the crowd, he began: "Dont' throw any more stones."

The reply was, "To hell with them (the Guardsmen); drive them out of town."

Ramsey gave up his appeal.

General Strike.

Prospects for a general strike in Toledo industry, tentatively set for June 1, grew stronger. Four more local unions voted in favor of the strike last night. One-third of the unions already have approved it.

Military officials undertook an investigation of the rifle fire which resulted in two deaths yesterday afternoon.

The troops had received no order to fire, said Col. William L. Marlin, second in command to General L. S. Connell.

The excitement probably caused some of the soldiers to lose control," he added. "We are on the defensive here and we intend to preserve order."

Machine gun posts were manned by the Guardsmen, but at these posts the soldiers held their fire.

Taunts and raucous calls from the crowd included the cry, "What are you doing here? Why don't you get Dillinger?"

Governor George White, vacationing on a hunting preserve near Engadine, Mich., and guarded against authors of recent threatening letters, was apparently beyond the reach of communication lines.

In Washington William Green, president of the American Federation of Labor, blamed the strike bloodshed on the management of the Toledo automobile accessory plants.

"It is the outcome of the determination of the management in the automobile parts industry to maintain the company union at any cost and to resist the attempts of the men to organize and bargain collectively under Section 7 (a) of the law," he declared.

We Specialize in Fittings

LILLOW WALKWEL
PETERBORO'S LEADING SHOE STORE

NEW WORLD Dictionary
BASED ON THE ORIGINAL WEBSTER
ENTIRELY NEW

1152 large pages.

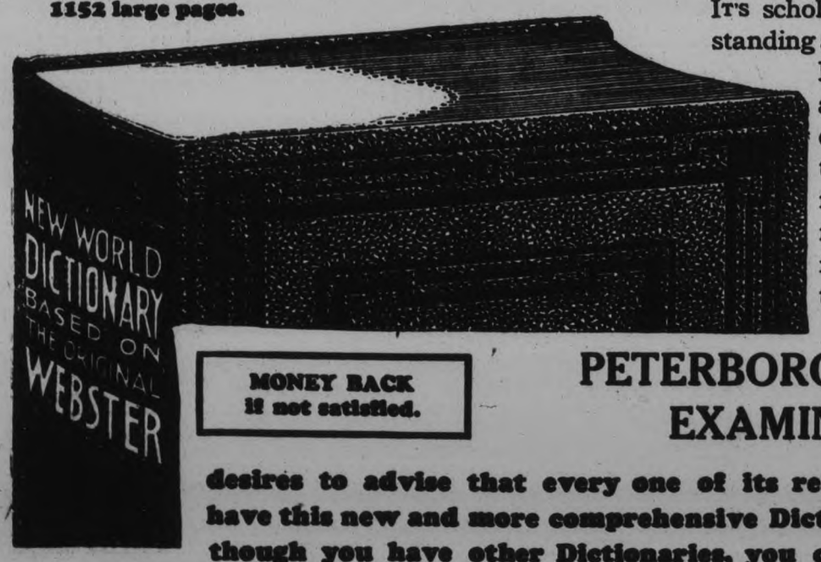

It's scholarship gives it standing above all others. It is superior to any Dictionary ever distributed to newspaper readers. It can not be obtained in the regular trade.

MONEY BACK If not satisfied.

PETERBOROUGH EXAMINER

desires to advise that every one of its readers should have this new and more comprehensive Dictionary. Even though you have other Dictionaries, you cannot afford to be without this one. It is authoritative, up-to-date, entirely new, contains more words, many new words not heretofore published in a Dictionary. In addition to the large vocabulary the complete summary of English grammar, the enlarged list of synonyms and antonyms and other special features are worth more than the small cost.

SPECIAL

A limited number of copies bound in special design embossed art covers maroon and old gold, with full gold edges and thumb indexed, can be supplied for only one dollar extra, an ideal gift in a beautiful box.

Clip 3 Coupons

on consecutive days and present or mail same to this newspaper with

98 cents

MAIL ORDERS

will be filled when postage added.

Find Coupon Page 4

A Name carved deeply in Canada's History and Development

The thousands of policyholders of the Canada Life—people in all walks of life—have a big stake in Canada. Millions of dollars of their funds, invested by this Company during the past 87 years, have contributed substantially to the upbuilding of the Dominion.

Canada Life policyholders rely on the Company to safeguard these funds for them — funds which are to pay their policies at maturity. The Canada Life carries out this trust by investing in government, government guaranteed and municipal bonds, public utility bonds, mortgages on homes and farms and other government approved investments.

This Company, with resources stronger than ever, stands back of the call made by every Canada Life representative.

Canada Life
Assurance Company
Established 1847

DEWART M. BISSELL, C.L.U. District Manager

TEMPERANCE FORCES SUPPORT TWO OPPOSITION CANDIDATES

(Continued from Page 1)

erance because his leader, Mr. Hepburn, was pledged to put into force the new liquor legislation."

Wider Breach Threatened.

It became evident that a wider breach in the meeting would develop if the meeting was asked to endorse only one of the two candidates. One motion endorsing the candidature of Rev. Mr. Sutherland was moved and seconded, but was later withdrawn when Rev. R. A. Whattam, general organizer of the Ontario Temperance Federation, who was prominent at the meeting, urged that even with the endorsation of the meeting "has anyone the remotest hope that the C.C.F. candidate will carry the election?" In endorsing the C.C.F. candidate, he maintained, the meeting was "falling into the very trap your opponents have laid for you." He suggested that the meeting endorse both Mr. Hawthorne and Rev. Mr. Sutherland, and the meeting express the hope that in order that there might be a greater measure of success in the cause of temperance one candidate should withdraw.

Rev. J. H. Sutcliffe stated that in his opinion, since the candidates had expressed their stand on the liquor issue, the supporting of candidates should be left to the temperance people individually "to vote as their conscience and will directs. However, the resolution as expressed by Rev. Mr. Whattam and which was moved by A. B. Cunningham and seconded by J. F. Elliott was put to the meeting and was carried by an overwhelming majority.

To Get Leadership.

In opening the meeting Mr. Brethen expressed regret that there was not a larger attendance, but explained that the farmers were busy with their work and that most of those present represented groups of temperance people. "We are here to get leadership as to what we had best do in the present situation," he said. "The meeting has been called chiefly to hear the report of a special committee which interviewed the three candidates and secured statements from them as to their stand on prohibition and the liquor question."

Introduced to the meeting, Rev. Mr. Whattam, before beginning his address, called upon Rev. D. Daniel to offer a prayer for Divine guidance.

"There is and there must be a religious background in all those things which we undertake or else there will be ultimate failure," Rev. Mr. Whattam stated. "I believe that the guidance of God leads us into that greater patriotism in which every Christian is a politician and every politician a Christian. Where our forces have been organizing the politicians are becoming aware that we are a vital force and cannot be disregarded."

He stated that at the present time there were 16 or 17 Liberal candidates who had pledged themselves "as opposed to their political machine on the prohibition question, and who will insist that referendum must be held on this great moral question." Some Conservative candidates, he said, "have also given out that they will not be mere rubber stamps on this issue." But there were not sufficient Conservative candidates as yet to seriously affect the Government's stand.

Hope Still Exists.

There is still hope, he affirmed, that a sufficiently large group of people will show such indignation that the "politicians will never attempt again to foist this thing upon us." Later, he said, "everything depends to-day upon us accepting the challenge of the politicians to vote for the things for which we have prayed and hoped."

H. B. Cowan said that at a very representative meeting of the city temperance forces some weeks ago it was decided to interview the candidates and secure their statements as to their position on the liquor question. He then read the three statements.

"We are met here to-day to decide what part we will have in the coming campaign," stated Mr. Brethen, who then called upon prohibition leaders to address the meeting in brief five-minute addresses. "After these addresses we can determine by resolution what action this meeting will take," he concluded.

Political Trickery.

A. B. Cunningham, first of these speakers, said that the meeting was faced with the greatest political degradation the province had ever seen. "Henry Hepburn and Nixon are each having a race to secure the votes of the wet interests," he declared. "It is the lowest form of political trickery."

Maintaining that it was not a wet-and-dry campaign, nor a Grit-and-Tory affair, he urged: "It is a campaign to protest against the liquor interests saying whether we shall have more beer or not. The plain issue is whether we shall rule the liquor interests or they rule us." He charged that the Henry Government had not represented the best interests of the country, and that "his beer legislation was smuggled in the back door of the Legislature," so that the voice of the people could not be heard upon it.

Mr. Cunningham described the law itself as most "obnoxious and a danger to the highways and homes." He charged that the liquor policy of the Government resembled a concertina and "when it is a wet district it opens up, but in a dry constituency like Peterborough it closes up and is almost dry." The legislation was purposely kept ambiguous, and the so-called beverage rooms would only make it that much easier for men to become drunk. He declared that he considered it was the proper action of the meeting to support the dry candidate, Mr. Hawthorne.

Dyed With Same Brush.

A man stood up at the rear of the hall and said: "The fact that Mr. Hawthorne states that he is dry does not change his position. He supports the Liberals and they are all dyed with the same brush, liquor."

Replying, Mr. Brethen insisted that if sufficient dry candidates were elected it would be impossible for either party to carry the liquor legislation.

Rev. J. E. J. Millyard, pastor of George Street United Church, addressing the meeting, expressed his state of bewilderment in the present situation and his resentment at being "manoeuvred into that position by what Mr. Cunningham calls political trickery." He pointed that in voting in the election one must remember that he is voting for two things, an individual and a party. Mr. Lancaster, he explained, is in favor of the liquor amendment with some reservations and his party supports the liquor legislation. He declared that while Mr. Hawthorne is personally dry "you cannot vote for him without voting for his party, who are in the same position as the Tories on the liquor question." With Mr. Sutherland and the C.C.F. the temperance people have an individual and a party which are both pledged to temperance, he said. "There are some features of the C.C.F. program which I hesitate about," he continued. "Am I then to forget all about these other matters in the C.C.F. platform and just vote C.C.F. because that party is with me on this one issue? I am not prepared to offer any suggestions to the meeting or state what I am going to do."

Hard to Defeat Lancaster.

Kenneth Petrie, president of the local U.F.O. Club, stated that the club had not gone into the temperance question and had recently fallen out with the C.C.F. He stated that he was not speaking for the club and agreed with Rev. Mr. Millyard that the situation is difficult. Mr. Hawthorne, he said, was personally dry and was not head-strong, but, on the other hand, Mr. Lancaster had done a great deal for the county and "it is going to be difficult to bring about his defeat." He stated that there were things about the C.C.F. program with which he did not agree.

Rev. J. H. Sutcliffe stated that it was most difficult to support any particular candidate in the campaign.

Another speaker, a Mr. Thomas, stated that the temperance question had for some time been a political football. "I can't support Henry because each time he has been wetter and wetter," he said. "Mr. Hawthorne cannot help himself for his party is as wet as Henry's. Mr. Sutherland is the C. C. F. candidate and the C.C.F. is pledged to take the liquor question out of politics, where it has no right to belong."

Statement Indefinite

George Leader, who said he represented the Salvation Army at the meeting, pointed out that in Mr. Hawthorne's statement it did not say that he was opposed to the present liquor amendment being enforced without a referendum. Mr. Brethen said that Mr. Hawthorne had told him and the committee which interviewed him that he would oppose this legislation.

Rev. Mr. Whattam stated that while both Liberal and Conservative parties were wet, it was the duty of every temperance advocate to get the candidate in who is for temperance and who is a Christian. Mr. Brethen, answering some speakers from the rear, said it was not a question of the honesty of any candidate, but there was a danger of the temperance power in the county being split if two candidates were endorsed.

A motion was moved and seconded by several in the centre of the hall that the meeting endorse the candidature of Mr. Sutherland.

Rev. Mr. Whattam and Mr. Brethen both urged that the candidature of Mr. Hawthorne should be endorsed, the former maintaining that Mr. Hawthorne "should not be saddled with the party which he had repudiated on such an important question as liquor." The motion endorsing Mr. Sutherland was withdrawn after further discussion. Mr. Brethen commented, "I don't think it would be conferring any kindness upon Mr. Sutherland if his friends insisted on the carrying of that motion."

Criticize Suggestion.

Rev. Mr. Whattam's suggestion that the meeting endorse both candidates was criticized by a speaker at the rear. This man declared, "It is an extremely foolish move; there is only one temperance man in this campaign and he is Rev. Mr. Sutherland. Hepburn and the Liberals are wet."

It was suggested that the meeting ask one of the candidates to withdraw, but Mr. Brethen said he was opposed to any committee from the meeting interviewing the candidates to ask such a withdrawal. In urging that the meeting reconsider its decision to endorse Rev. Mr. Sutherland, Rev. Mr. Whattam said, "There will be a time when the C.C.F. will want our help and that it will be infinitely more important that they obtain our help at such a time then now." More discussion followed with a section of the meeting insisting that Rev. Mr. Sutherland was the only dry candidate in the field.

The resolution supporting both candidates and expressing the hope that in the cause of temperance one might withdraw was put to a vote and was carried.

Mrs. Rowe, president of the W.C.T.U., A. S. Cleland, of Norwood, and W. A. Anderson, ex-M.P.P., also addressed the meeting.

BEE HIVE
GOLDEN
CORN SYRUP
A GREAT ENERGY FOOD

Thursday Deaths

(By The Canadian Press)

Cannes, France.—Brand Whitlock, 65, diplomat and author, American ambassador to Belgium during the Great War, and former mayor of Toledo, Ohio.

Ottawa.—Frederick Drummond Jacoob, 69, for 17 years official graphologist of the Dominion government, and former newspaperman.

Quebec.—Napoleon Lavoie, 74, former general manager of La Banque Nationale and a director of several insurance companies.

London, Eng.—H. R. Murray-Philipson, 32, Conservative member of the House of Commons for the Twickenham division of Middlesex since 1932.

Inverness, N.S.—Rev. Father Alexander L. MacDonald, 76, chaplain of St. Mary's hospital here.

Belleville, Ont.—R. J. Graham, 74, chairman of the board of directors of the Stewart Warner Corporation of Chicago and former mayor of Belleville.

Pleasing Program At Norwood Meeting

NORWOOD, May 25—(Rev.) Mrs. A. S. Cleland, was hostess to the Norwood United Women's Association. The May meeting was held at the parsonage on Thursday afternoon, with Mrs. R. J. Leeper, the president in the chair. Several items of business were discussed, and then Mrs. J. Edward Scott, convenor of Group 1 took charge. The Scripture lesson, Matthew 25, was read, by Mrs. F. Webster; the roll call was answered by a verse of Scripture with the word "love." The topic "Gifts and Talents," was given by Mrs. Fred Gardner. A vocal solo given by Mrs. Renaud, was followed with a poem by Mrs. Gordon Girven. A hearty vote of thanks was given the hostess by the group in charge.

Obituary

RAYMOND KEMP

BONARLAW, May 25 (Examiner Correspondence) — The death occurred on Monday of this week of Raymond Kemp, nine-year-old son of Mr. and Mrs. William Kemp. The little lad was ill only a few days. The burial took place on Tuesday in Mont Nebo cemetery.

MRS. HARRY JARMAN

Mrs. John McKenzie received the sad news on Saturday of the sudden death of her youngest sister, Sarah Elizabeth (Mrs. Harry Jarman) in Toronto. The funeral took place in Toronto on Monday of this week.

Deceased was the youngest of a large family of the late Mr. Benjamin Spurr and his wife, Mary Wilson, formerly of L'Arnable, North Hastings. She leaves to mourn her loss, two daughters, Merle and Queenie three sisters, Mrs. George Jarman of Toronto; Mrs. John McKenzie of Madoc and Mrs. Harry Smith of Vancouver.

Mrs. T. L. NNickle is a cousin.

SAMUEL HILL

MADOC, May 25. (Examiner Correspondence).—On Monday afternoon, the funeral of the late Samuel Hill took place from his late residence, St. Lawrence street, Madoc, to St. John's Anglican Church, where the service was conducted by the rector, Rev. W. G. Hope Swayne, and the sermon delivered by Rev. Harold Cross of Halifax, Nova Scotia.

Taking his text, I. Corinthians, 15:19, Mr. Cross gave a most eloquent message of comfort and consolation to the bereaved friends and one of inspiration to all his hearers.

The pallbearers were near neighbours and friends of the deceased and the mines of Madoc were closed to allow the workers to attend the funeral in token of their deep sympathy in the death of one of their former fellow laborers.

Samuel Hill, who was in his forty-third year, died in Gravenhurst on May 19th. He leaves to mourn the loss of a loving husband and father, his widow and two small children, a son and a daughter.

WESLEY SKINKLE

(Examiner Correspondence.)

WARKWORTH, May 25. — Wesley Skinkle died suddenly at his home on Tuesday, May 22nd. Deceased, who was seventy-one years of age, was a life-long resident of Percy Township.

The funeral was held at the home of James A. Sykes, Wednesday afternoon, May 23rd. He leaves two sons, Harry and Ray at home, to mourn his loss.

Miss Blanche Baker is visiting Mr. and Mrs. H. B. Wilson, Hastings.

Mr. and Mrs. George Dawe returned on Monday after visiting Mr. and Mrs. (Rev.) L. H. Fowler, Lancaster.

RUFUS JOYCE

BONARLAW, May 25 (Examiner Correspondence)—The funeral was held on Monday of this week of Rufus Joyce age 65, who died in Belleville General Hospital, Saturday last, after an illness of three weeks. The service was held in Springbrook United Church and interment in Mont Nebo cemetery, Rev. W. H. Foley taking the services.

The late Mr. Joyce has resided in Springbrook and vicinity for thirty-five years. He was a carpenter by trade. He had a wide circle of friends and was respected by all.

Left to mourn his loss are his widow, two sons Bruce and George and one daughter, Mrs. Alex Bateman to whom is extended the sympathy of the entire community.

MRS. DAVID ENGLISH

MONTREAL, May 25.—Charlotte Ridley English, widow of David English, one of the most prominent old-time printers in Montreal, died Tuesday in her 86th year. She had, since her husband's death, controlled the printing establishment of D. English and Company, Lagauchetiere street, founded in 1680 by him.

Mrs. English was a well known figure in Montreal. She had been a resident here for 56 years. She was born in Peterborough, Ont. Her husband died died 38 years ago. He was at one time on the staff of the Gazette, later going into business for himself under the name of D. English and Co. The firm has been known for over half a century as printers of theatre and railroad tickets, etc.

Mrs. English is survived by one son, H. J. English, and two daughters, Mrs. H. W. Briscoe, and Miss Edith English.

The funeral service was held in the chapel of G. Armstrong and Company, 3426 Park avenue, Wednesday at 3 o'clock. Mrs. English lived at 3583 Jeanne Mance street. She was the last surviving member of the family of Robert Ridley of Peterborough.

EDWARD McDOWELL.

MILLBROOK, May 25 (Examiner Correspondence).—The death of Edward McDowell occurred on Friday at the home of Mr. Amos Challenger, Elgin Avenue, Goderich, in his eighty-sixth year, following an extended period of ill health.

Deceased was born in Nova Scotia and was a son of the late Mr. and Mrs. William McDowell, who came to Canada from Ireland. He travelled a great deal during his life, the first move being at the age of five years, when he went with his parents to New York State; three years later the family came to Huron County, taking up farming at East Wawanosh. When a young man Mr. McDowell again went to the States and farmed in Iowa for two years, when he returned to marry Mary Jane Henry, of East Wawanosh, the ceremony taking place fifty-five years ago.

Returning with his bride to his farm in Iowa, they made their home there for eight years, and then came back to Ontario, settling finally in Goderich. Five years later Mr. and Mrs. McDowell removed to Toronto, where they lived for twenty-five years. A little over one year ago they came to Millbrook, where Mrs. McDowell's death occurred in July last. While in Millbrook they lived with their son Melbourne, and his wife, and of a family of four children but this one son survives.

One daughter, Myrtle, died in infancy; Etta (Mrs. Fred Reid) was killed in an accident while on her wedding trip in 1907; and a son, Harvey, died in 1913. Eight grandchildren and one great-grandchild survive, as do also two brothers, Hiram and Leonard, of Michigan, and one sister, Mrs. Potter of Sault Ste. Marie. The funeral service was conducted on Sunday by the Rev. T. Watts, of North Street United Church, Goderich, and was largely attended by relatives and friends. Interment was beside his wife in the Maitland Cemetery.

The pall-bearers were six nephews of the deceased: Roy Stonehouse, Goderich; Marshall and Lorne Stonehouse, Marvin, William and John McDowell, of East Wawanosh. Friends and relatives from a distance who attended the funeral included: Mr. and Mrs. Melbourne McDowell and family, of Millbrook; Mr. and Mrs. O. Graham and Mr. and Mrs. Graham, Senior, of Stratford; Mr. and Mrs. J. Henry, of Listowel; Mr. S. Clemens, of Preston, and Mrs. E. Webber of Kitchener.

CLARENCE YULE

(Examiner Correspondence.)

HASTINGS, May 25.—The funeral of the late Clarence Yule, whose tragic death occurred on Friday night, was held from the family residence on Monday afternoon and was very largely attended.

Services were conducted by his pastor, Rev. S. H. Hill, B.A., of St. Andrews Presbyterian Church, Hastings.

The news of Ted's death (as he was familiarly called) was a distinct shock to the whole community, as he was one of Percy Townships highly respected young men, who in his residence of 17 years in the township had made many friends. The sympathy of the entire neighborhood was eloquently expressed by the very large crowd, and the floral tributes, including wreaths from St. Andrews Presbyterian church, and his home community.

The pall-bearers were five young men of the neighborhood, and his brother: Messrs. Frank Taylor, Donald Herriott, Creighton Johnston, William Gillespie, Rae Archer, and Gordon Yule.

Messrs Bruce Trotter, Cecil Oliver, William McMillan and Arthur Beamish; four friends were flower bearers.

Interment was in the Warkworth cemetery.

Besides his bereaved father, whose wife passed away just one year ago this week, are five sisters and one brother: Mrs. William Duncan of Seymour; Mrs. William Gillespie, Mrs. Roy Oliver and Mrs. Peter Fairman of Percy; Agnes and Gordon at home.

RUTHA REVOY.

MARMORA, May 25 (Examiner Correspondence).—About 10 a.m. on Thursday, Rutha Dorothy, seven-year-old daughter of Mr. and Mrs. Walter Revoy, passed away in Belleville General Hospital, where she had been admitted sixteen days previously with heart trouble.

The little girl was of a bright, sunny disposition, and her death came as a shock to her parents and young friends. Besides her sorrowing parents, she is survived by one brother, William Mitchell, and one sister, Almeda.

The funeral was held Friday, service being taken at St. Paul's Anglican Church by Rural Dean A. B. Caldwell, and interment taking place in Marmora Protestant Cemetery.

MRS. (REV.) ROBERT JOHNSON

CAVAN, May 25 (Examiner Correspondence)—Mrs. (Rev.) Robert Johnson passed away at her home in Bethany on Friday, May 18th, at the age of eighty-seven.

She was the last surviving member of the Matchett Cavan pioneer family; she was the tenth child of a family of twelve. Her father, Richard Matchett, and mother, Anne Carr, were married in January, 1827 and resided on the farm, on the eighth line Cavan, now owned by her nephew, Richard Matchett.

At the age of eighteen, she was united in marriage to the Reverend Robert Johnson, who died in 1900. Her husband being a Methodist minister, she knew much of the itinerancy of the ministers of that church.

She was a devoted Christian and co-worker with her husband in all forms of church work, on many different circuits.

When her husband's health failed they retired to Bethany, where as long as health permitted she was a faithful attendant at church and a member of the Missionary Society. She was very much interested in missionary work, and gave generously of her income to help finance this cause. She was one of three sisters, who for a time, helped to support a missionary on a foreign field.

She had no family, but two nieces of her husband, the Misses Lily and Mattie Thompson, lived with her, and gave her the best of care, supplying so far as it was possible, the place of daughters.

The funeral service on Monday afternoon was conducted by her pastor, the Rev. Mr. Scott, first at the house, and afterwards a service in the United Church.

Interment was in the Presbyterian cemetery, Millbrook, where her husband was buried thirty-four years ago.

Pall - bearers were nephews: Frank Staples, Whitby; Richard and Frank Matchett, Cavan; Robert J. Johnson and Hugh McLaughlin of Toronto and William Johnson of Manvers Station.

Among friends from a distance who came for her funeral were: Mr. R. J. Johnson, Toronto; Mr. and Mrs. Hugh McLaughlin, Toronto; Mr. and Mrs. Harry Johnson, Millbrook; Mr. and Mrs. Frank Staples, Whitby; Mr. and Mrs. W. Johnson, Manvers Station, and old neighbors from Cavan; Mr. and Mrs. E. Syer, Mr. and Mrs. J. C. Swain, Mr. Will Swain, Mrs. J. G. Matchett, Miss Frances Hunter, Mrs. Hunter, Mr. and Mrs. Ray Syer, Mr. and Mrs. R. S. Staples and Mr. C. Gardiner and Miss L. Gardiner and the Rev. W. W. Jones of Millbrook.

Mr. and Mrs. Colin Arnott and family, Miss Grace Stevens, Mr. and Mrs. Fletcher Staples of Toronto and Mrs. Spargo of Bowmanville had motored down to pay their tribute of respect on Sunday.

Weddings

LeSAGE—CASEY

(Examiner Correspondence)

TWEED, May 25.—A pretty wedding was celebrated early on Monday morning in St. Carthagh's Church when a popular couple, Miss Gracia Margaret Casey, daughter of Mr. and Mrs. Peter Casey, and Mr. Felix LeSage, son of Mr. and Mrs. Mitchell LeSage, were united in the holy bonds of matrimony by Rev. Fr. S. LeSage, brother of the groom with Very Rev. J. P. O'Riordan assisting at Nuptial Mass.

The bride looked charming in a blue swagger suit with white hat shoes and gloves. The couple were attended by Miss Gertrude Casey, sister of the bride, and Joseph Le Sage, cousin of the groom. After a light wedding breakfast they left for several points in Canada and the United States. On their return they will reside in Tweed.

Speeding 193 miles from Liverpool to Euston, in 192 minutes, a passenger train recently made a new record for England.

Razing of 12 tall chimneys of a steel and iron works at Cardiff, Wales, has destroyed landmarks used by sailors in steering ships.

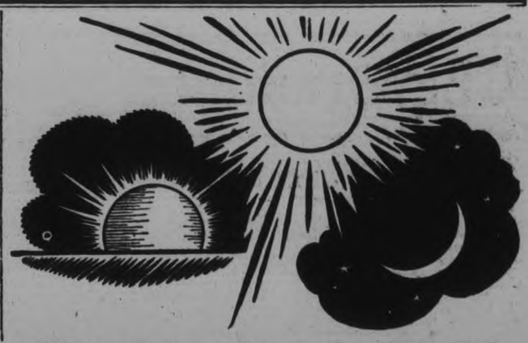

Morning, Noon or Night

START the day with a bowl of crisp Kellogg's Corn Flakes. Delicious with cream or milk, and fruit. Rich in energy — quickly digested — the kind of breakfast that makes you feel fit.

Enjoy Kellogg's for lunch. So nourishing and easy to prepare! So economical! Fine for the children's supper, too, or a late evening snack. They encourage restful sleep. Made by Kellogg in London, Ontario.

Kellogg's FOR QUALITY

387 George 50c Meat Orders Delivered Free

BUEHLER BROS. LIMITED

Phone 3680 50c Meat Orders Delivered Free

MEATS OF QUALITY

Blade or Short Rib ROAST (BLADE OUT) 13c lb.

CHUCK ROAST - lb. 9c | SHOULDER ROAST lb. 9c

FRESH SPARE RIBS	FRESH BUTTS PORK	FRESH PICNIC SHOULDERS	FRESH LOIN PORK	PICKLED PORK HOCKS
10c lb.	20c lb.	15c lb.	23c lb.	8c lb.

VEAL Rumps Legs Sirloin Shoulder Chops 13c lb.

CUTLETS - - lb. 20c | Boneless FILLETS - lb. 15c

VEAL SHANKS VEAL NECK BONES For Boiling 5c lb. For Stewing

CREAMERY BUTTER RIVERSIDE 22c lb.

Sirloin Steak or ROAST 20c lb.

Dixie Bacon Sliced or Piece 15c lb.

Porterhouse Steak or Roast 22c lb.

SELECT ANY CUT FROM OUR WINDOW

BUEHLER BROTHERS

BURDOCK BLOOD BITTERS

Oh My Head! How It Aches!

Headaches are one of the most aggravating troubles a person can be tormented with.

Those dull throbbings indicate there must be something wrong with the system.

However, whatever the cause, you will find in Burdock Blood Bitters a remedy to work in such a way that the headaches will eventually disappear and you will not be further troubled with them.

For sale at drug and general stores; put up for the past 55 years by The T. Milburn Co., Ltd. Toronto, Ont.

Westminster Hotel TORONTO

Centrally situated, close to shopping district and theatres. Fireproof. Tea room open till midnight. Single room with bath $2.50; double room with bath, $4.00 and up. Breakfast 25c to 70c. Luncheon 60c. Dinner 75c.

240 Jarvis Street, Toronto Phone Adelaide 9081

Write for illustrated Folder

Munch a while...

then watch that smile!

For all in favour of true mint flavour

The Examiner

The Examiner is a Member of the Audit Bureau of Circulation.
The Daily Examiner, published every lawful evening by The Peterborough Examiner, Limited, Office: 416 George Street $6.00 per year Delivered in City Out-of-town Subscribers by mail, $4.00 per year.
Member: Canadian Press, Limited; Audit Bureau of Circulation; Canadian Daily Newspapers Association.
Member: Ontario Associated Dailies. T. L. Ashton manager. Canada Permanent Building, Toronto.
U.S. Advertising Representatives: Prudden, King & Prudden, Inc., Chicago Seattle, San Francisco, Los Angeles and New York City.
Advertising Rates on Application.
E. M. GLOVER: Managing Director.

'PHONES: Editorial 1601, Business Office 1600
Private Branch Exchange to all Departments

FRIDAY, MAY 25, 1933

THE RELIEF SITUATION.

The local Relief Board in again calling attention to the difficulty the city has in raising money for relief and for general purposes and in warning those who are at present being assisted out of public funds that they should use every effort to secure employment, is showing itself alive to the seriousness of the situation.

The board in a letter to each recipient of relief stresses the fact that work should be accepted wherever it can be found, and furthermore urges that those who are successful in securing jobs should not lose sight of the necessity of practicing economy in order to provide for themselves next winter as far as possible in order that those less fortunate may be taken care off, and the demand on public funds may be lessened.

That is excellent advice, for the amount of tax arrearage shows that many citizens have found it impossible to pay their taxes, and if that condition continues it may be difficult for the city to borrow the money necessary for the financing of public business.

Those who are striving only to dig deeper into the relief money should realize the situation and elevate their energies to seeking any opportunity to secure work that presents itself.

This is a time when the co-operation of all good citizens is required, and The Examiner is confident that the vast majority of those who are on relief will recognize that fact and will act accordingly.

DEVELOPING TOURIST TRADE.

The Senate Committee, which has been investigating the question of tourist traffic and has heard many witnesses discuss various phases of the matter, has brought in its report, the feature of which is the recommendation that a Canadian travel bureau should be established a branch of a Government department, and that an appropriation of $150,000 should be made to carry on a campaign this year.

The value to Canada of tourist business is so great that the tourist trade now ranks as one of the Dominion's industries, and The Examiner agrees with the Senate Committee in its contention that it is a matter of national as well as of provincial, municipal and private concern, and that it is capable of great extension.

While those who gain the most from the building up of tourist traffic cannot reasonably expect the Provincial or Federal Governments to assume the whole responsibility of tourist trade promotion, yet it is obvious that this comparatively new industry has assumed such proportions that it can be regarded as a national asset, and the obligation of the federal administration to give leadership in the matter is therefore clear.

In suggesting a federal trade bureau, assisted by an advisory board, as an effective means of greatly extending tourist trade, the Senate Committee has made a recommendation of distinct value.

Money spent by the Dominion in building up this lucrative business will indeed be money well spent, for it will undoubtedly bring rich returns to the whole country.

FINANCIAL INDEPENDENCE WEEK.

The nation-wide campaign which is to be carried on throughout Canada next week by life insurance companies to bring to the attention of every man and woman in the country the value of life insurance to the individual, the family and the state is an effort that is to be commended thoroughly.

The slogan chosen for this Financial Independence Week, "Life insurance, the corner-stone of man's financial structure," is decidedly fitting because its truth will be widely recognized.

Canadians have found during the prolonged depression that their life insurance was an asset of tremendous importance—it came to their rescue at a time when other sources of revenue were closed in their faces, and it helped to carry them through the lean years.

It is now generally realized by the public that no other investment gives so much protection on such safe and sure terms as does life insurance, which provides ease of mind for the husband and father, security for the wife and mother, and guarantees the children a fair start in life. In addition, maturities mean capital at a moment when perhaps it is most needed, and back of all these advantages is the confidence engendered by the fact that no Canadian life insurance company has ever defaulted a single dollar of its contractual obligations.

It has been wisely said that in the case of every policy sold both buyer and seller are gainers.

That should make it easy for next week's campaign to sweep through to a triumphal success.

NOT THE BEST WAY.

While no one who realizes what a nuisance the starling has become in Ontario and who understands something of the damage these bird pests are doing would attempt to say a good word for these feathered invaders, at the same time it does seem that the St. Catharines and Lincolun Game and Fish Protective Association might have hit upon a less objectionable form of warfare than the plan announced a few days ago.

Through an arrangement made with a St. Catharines moving picture theatre, boys of the city and district will be admitted free on producing ten pair of starling legs and two pairs of crows' feet.

The youngsters, who we presume have been taught both at home and at school to be kind to birds and animals and to protect wild life, are now to be encouraged by free movie tickets to embark upon a wholesale slaughter of starlings and crows, a plan that in many cases is quite calculated to change the viewpoint of these boys in regard to the treatment of birds and animals in general.

As the Ottawa Journal well says, the idea is a bit gruesome of boys turning in a theatre box-office a pocket full of birds' legs in exchange for a ticket. If there is to be a bounty on starlings and crows it would seem that the business might be arranged in a more suitable manner.

GOING TO EXTREMES.

Moderation is a word which has no place in the passion for social experiment that is an interesting phase of life in the United States. Prohibition is launched with crusading zeal, promptly thrown overboard with even greater enthusiasm, and the country that officially was the "dryest" in the world now seems desperately bent on making itself the "wettest."

New York State since repeal has been making and re-making its liquor laws with so much expedition that for the outsider at least there is some difficulty in keeping up with the latest style of drinking. First the bar was eliminated, now it has come back, and the drinkers once more are permitted to put their feet on the traditional brass rail. Furthermore abolition of the order that drinkers must do their imbibing at tables has opened the way to the licensing of many small places which could not meet the table requirements, and beer licenses become available for lunch counters, luncheonettes, hot dog stands, roadside refreshment places and so on. Officials of the state board expect 25,000 applications from establishments of these kinds for beer permits under the new law becoming effective July 1.

Apparently it will be possible for the New Yorker to get beer pretty nearly anywhere, except with his morning milk, and it will be profitable to see whether this facility of opportunity causes a great increase in beer drinking or if, on the contrary, familiarity breeds contempt. There will be no novelty about beer, nor any adventure in buying or drinking it, when it may be secured as conveniently as gasoline. —Ottawa Journal.

THE NRA FOUND WANTING.

So many charges were made in Congress that the NRA was killing small business interests in United States and bearing down too heavily upon the consumer that President Roosevelt named what he termed a Review Board to report on the truth or falsity of these charges. There were five members and the chairman was Clarence Darrow, a lawyer full of years but with his vigor undiminished.

The report has been made public, and it is an unqualified attack upon the NRA. It can see little good in the Roosevelt policy. Only one member of the board refused to sign the report which in length is 50,000 words. If one could set forth the finding of the Review Board in a few words, it would be this: Prices have been forced upward by artificial means, but wages and buying power have not been increased in like manner. Also there has not been success in trying to reach what is termed fair competition.

The consumer, it has been found, is the individual who has to pay for all the experiments which the Government has been making. The machinery set up by the Government, and it has been large and intricate, has busied itself with regulating production and selling, and it has spent many millions in order to carry out that section of the program. It appears the consumer, the person who depended on increased wages to pay the increased prices, has been overlooked. Taking the average cost of all foods as 100 in 1913, the cost in April of 1933 was 90, while in April of 1934, after the NRA had operated for a year, the figure was 107. The Review Board says that while this jump from 90 to 107 has been registered in the cost of food, there had been no similar increase in the earnings of the people who had to do the buying, and adds also that the prices of several commodities which poor people as well as rich needed had increased to the point where the cost was prohibitive.

There is an interesting reference made to what is called fair competition, and on this point the Review Board reaches a climax in vitriolic denunciation. It says plainly that fair competition does not exist and that it cannot be made to exist. From that section of the report we quote:

"The opinion, therefore, is forced upon us from what we have heard so far, that "fair competition" is merely a resounding and illusory phrase. There is, in fact, so such significance of general acceptance, and under existing conditions there can be none.

"What the powerful producer calls fair, his weaker rival fiercely denounces as most unfair; and there is no way to reconcile the difference. All competition is savage, wolfish, and relentless; and can be nothing else. One may as well dream of making war ladylike as of making competition fair.

"Big business begins by making it impossible for the small man to survive; and, after he is eliminated, it turns upon the weakest of the common aggressors."

It is well to remember that these conclusions have been reached by studying the most elaborate system of business regulation the world has ever seen. The study has been done by men who have lived close to these regulations. They have seen them come into existence and start upon a definite task with the definite idea of setting right a definite wrong in a definite manner. There was to be a uniformity of operation, of labor hours, of selling hours and of everything else which entered into the cycle of business exchange, and in this way fairness was to be brought into existence. The conclusion of the Review Board, as set out above, is that fair competition is a myth and the law of the jungle is the dominant note in business tactics of to-day.

Such a report, scathing and critical as it is, does not mean that regulation is impossible, or thatt he whole idea behind the NRA should be dropped. The real point is that the human equation in any problem can apparently defeat or make of no effect the purpose and intent of remedial legislation. As long as men are mean and grasping, then business will be carried on on that basis.—Stratford Beacon-Herald.

EDITORIAL NOTES AND COMMENT.

And now with Victoria Day out of the way Ontario can give some attention to the election campaign.

Dr. Laura Cotton is to be the C.C.F. candidate in Durham, but W. J. Bragg hasn't given any sign that he intends to give up his seat to the lady.

The sweepstakes bill was slaughtered in the House of Commons. The law-makers refused to take a chance on letting the public take a chance.

For an issue that some people claim is not out of politics, the wine and beer question seems to bob up quite prominently in the present campaign.

The enumerators finish their canvass to-morrow night. If you have not been called upon before then, better hunt up the official in your district and give him your name.

THE OLD HOME TOWN

Registered U. S. Patent Office

By STANLEY

THE SPUN GLASS MYSTERY

A Tale of Scotland Yard

By A. FIELDING

(Continued from Wednesday)

READ THIS FIRST

Talking to her sister Etta, Alysia Naylor is resentful over the approaching marriage of their cousin John Tait and Lucy Burnham, a widow, because the sisters will have to leave Tait's home where they have been living. They relate the news to Reggie Claridge, Alysia's fiance. At Alysia's suggestion Reggie agrees to go to Vichy where their wealthy Aunt Norah is stopping with her stepson, Tait, and his fiancee. Reggie is to try to win Lucy's attentions away from John and prevent the marriage. Lady Tait, who is "Aunt Norah" to the Naylor sisters and their brother, Claud, is seated in the hotel lobby at Vichy. Lady Tait and her friend, Lucy, whom she has met through an automobile accident, discuss the Naylor sisters. When John Tait arrives in the lobby, Lady Tait notices him speaking to a beautiful young girl whom she dislikes at once. They are discussing a financial transaction.

(NOW GO ON WITH THE STORY)

CHAPTER 6

"Poor dad!" she repeated, her face working, "he's a cripple and mother can't leave him, nor is she strong enough to go out to work. Everything depends on my sending them in my salary regularly. I wish, oh a hundred times a day, that I'd never gone with you to that horrid night club. I lost all the money I had saved for them, and then—then ——" she gulped.

"What made you come here?" Tait asked sternly.

She opened her eyes at him. "I didn't come here. Mrs. de Souza came here. We were staying at the Cosmopolite first, but she didn't care for the food. I hadn't the faintest idea you'd be here. If I had, do you suppose I would have come? You flatter yourself, Mr. Tait, and suspect me quite unnecessarily of running after you. I don't need to run after men." She spoke with spirit. "If I hadn't met you in the lounge out there I should have sent his horrible letter to your club. I can't pay him!" Her voice had changed to a note of despair. Tait said nothing for a long minute.

"Let me see the letter," he said finally.

She opened a dainty handbag, which had, however, an unusually good clasp, and held it out. It was addressed to Miss Gillian Dundas, Hotel Bristol, Cannes. Inside was a note that ran:

"Dear Miss Dundas,

"It was very good of you to buy the little sketch I offered you some six months ago. I had hoped to use the proceeds to go to America, as I wrote you at the time, but alas, a distressing illness has taken every penny of it. And once again I wonder if you would care to buy the accompanying sketch from me at the same figure—£50. This time I shall not delay with the precious money, but shall leave Marseilles at once with it. Or perhaps Madame de Souza might care for the picture? The snapshot, on which it is based, is in New York, but I can easily have it posted to me at once should you prefer this."

There was no signature. Tait stood for a while looking down at the familiar paper and writing. He had had one identical in practically every sentence except that in his case the price had been £500, and that it had been his stepmother's name wh ch the foul creature had used. He had paid. The first time a photograph had accompanied each letter. A copy of a snapshot taken by artificial light, and it showed John Tait walking across a floor in an apparently half-tipsy condition, one arm around the neck of Miss Dundas. In reality the floor had been as glass, and the arm had been thrown out but for a second, to help him keep his balance, as, turning, he had all but fallen on the slippery soles of his dancing pumps. It was this twist that had given his body its look of sagging knees and instability. But Tait also knew that on the night in question he had drunk a good deal, that he could not deny this. Besides, the snapshot really was absolutely damning, with his arms flung out, one clasping the girl's neck.

A line had been enclosed with the snapshot, giving a poste restante address in Nice. Tait remembered how Miss Dundas had rung him up. She had telephoned in tones of anguish her utter inability to find 50 shillings, let a lone £50. He had sent the two sums of money, on his own and her account. He saw the abyss in front of him, but his stepmother frequently spoke of making him a gift of a sum large enough to let him live on, apart from his small salary and private means. Once let him have that firm ground under his feet, and he would snap his fingers at the blackmailer, and as for Miss Dundas, he would help her to find another situation if need be, but, in her case too, the payment would not be repeated. It was at her suggestion that they had originally gone on to the Eye of Lucifer, amy ster ious beautiful night club opened at Nice, where Gillian had pleaded that she wanted a flutter with an unexpected pound note her employer had given her on her birthday. John Tait, that incalculable streak in him uppermost, knowing that no one he cared about was at Nice just then, had offered to take her there. He was immensely struck with the girl's beauty, a captivity that did not last long, as he found her as stupid as she was good looking. Next day Mrs. de Souza left Cannes, taking her companion with her. Then, a week later, had come the telephone conversation and imploring letters, followed by a grateful note. That was six months ago, and now this unexpected meeting in Vichy just a day or two after he had received a second letter, a second hidden menace and demand for money.

Unfortunately his father's will had been made when he married a second time, when John was but a child, and well provided for by his mother's fortune. This fortune consisted of shares in a great shipping company, considered as almost a gilt-edged security, which suddenly and unexpectedly came to grief. The elder Tait meant to alter his will on that, but his own unexpected death prevented this, with the result that all his money went to his second wife, on whom John was dependent for the comforts of life, if not its necessities. A fact evidently known to the blackmailer. This last was not surprising, for our extraordinary system of leaving wills open to any curious possessor of half a crown is of the greatest help to the underworld.

"I'll settle again this time," he said now, "but it is a final settlement."

"And he means it," she said about an hour later when relating the whole interview to a young man who sprawled facing her, in an armchair. The two were in the young man's private sitting room at the Hotel Splendide et Superbe, a horrible new erection much frequented by South Americans.

"But the point is, he's going to pay, and £50 will be very convenient to me just now," she finished, "so you might as well hand it over now."

"You shall have it as soon as he pays," he assured her. "Just at the moment ——" He waved a cigaret in the air to describe a naught. She laughed.

"Run of bad luck at the Casino, I suppose? I'm rather lucky. At least, I have been." She touched the wooden back of her chair hastily. He had passed a box of very expensive cigarets over to her. Getting up for some matches, one saw how tall he was. But he carried himself so badly that he had a misleading look of suffering from slight spinal curvature. Moving a chair out of the way, one saw how strong he was with his abnormally long arms, how flexible his muscles. He was apparently on the young side of 30, and had a very peculiar face. One sees lined faces, but this man's was not so much lined as folded. The forehead, the cheeks, the neck, all showed innumerable creases. It was rather a dismal face usually, but when he laughed, he did so so immoderately that one got the idea of an idiot. But the eyes were far from being an idiot's eyes. Something in their glance, though the balls were far from clear, certainly suggested a very swift and sly intelligence.

(To be continued.)

One-Minute Pulpit

For the transgression of a land many are the princes therefore; but by a man of understanding and knowledge the state thereof shall be prolonged.—Proverbs 28:2.

Foreign Affairs

The Capacity of a Man is Revealed in the Unfolding of His Powers in Constructive Work.

(By H. W. L. MAHOOD)

DETROIT

Unusual Procedure Of Father Coughlin

Father Coughlin's first sermon reached the hearts of the whole church. Every one was certain a new era had dawned for the little church with the shingled exterior. A Saint in the person of Theresa had been recently canonized. The church was almost new. To her the church had been dedicated. A few months only had passed since the dedication. But it was too small to fit into the dream of the young priest. His method to reach his objective of a new and much larger church was unique. Only a week elapsed before he stunned the congregation with the announcement that he was planning to broadcast his sermons. He had prepared twelve of his vitally interested members previously by telling them of his plans. The news spread. On the following Sabbath the church was crowded. But the congregation was more than a crowd. It was a crowd about to be enlisted in a great adventure. At the first there was misgiving. Some thought the young man lacking in balance. With remarkable self possession he announced his plan to build a large and costly Shrine. The congregation was undecided what to say or what to encourage. The young priest was not undecided.

The scene opens. Father Coughlin went to consult with Leo R. Fitzpatrick the director of Station WJR in Detroit about the feasibility of broadcasting a series of sermons. Fitzpatrick was impressed with the intelligence of Coughlin. More than that he was warmed by his enthusiasm. An agreement was reached. The announcement was made.

* * *

GREAT BRITAIN

Mosley a Veteran of the Great War a Flaming Fascist

Men of fire leave their mark on the age. Augustine was such a man. You can name many others. The cold and phlegmatic are soon lost to sight. Those who are kindled kindle others. Their message as well as themselves is a flame. Great Britain has several such men. They differ greatly touching economic and political issues. Among them is a Great War veteran by the name of Mosley. His war record would be a honor for any man. He was wounded. The effect of the wound he still carries in the form of a very weakening and painful disease which the physicians term phlebitis. For relief climate is of some help and is better than medicine. Thirteen years of effort to shake off the disease has not dampened his interest nor cooed his ardor for national affairs.

The zealous man has often misinterpreted events. Mosley s an outstanding example. He led and fought by the side of peasant Britishers. He ought to have responded to their yearning for a larger life and a more just sharing of the profits of industry in times of peace. Instead he lined up with a movement that is recreating the conditions and personalities of the dark ages. Without the least particle of concealment on the part of this writer the view is expressed such is the Fascist movement.

Fascism came into Britain as stealthily as a thief breaks into the home. Even the predatory capitalist saw no need of the service of Fascism. But Mosley had a different slant on economic conditions. He saw that peasants as well educated and with the indomitable spirit of patriotic soldier victors could not much longer be denied their industrial and economic rights. He was also aware that wealth for profit was jeopardized.

The press at first boycotted the Fascist British Union. During this period of neglect by the press an air of mystery, which surrounded the organization, gave it an underground start.

* * *

JAPAN, CHINA, WORLD

Not a Government Official. He is Only a Spokesman.

The Japanese are wily rather than frank. The Chinese are open and sincere. For several years this contrast in racial character has been to the whole world obvious. The contrast is growng more pronounced. The Imperial Impulse has brought more than Germany down to the dust. Japan is now the most conspicuous example of the same impulse. By a spokesman she has put one foot on the path perilous. This Japanese spokesman has called the attenton of the nations to a memorandum drafted by the government of Japan to be shortly down the governments of the other nations regarding her attitude toward their relations with China.

The first article of world concern mentioned in the memorandum is: Japan asserts that it is her special mission to impose order in the Far East. That she objects to loans in doing so, and to the exports of airplanes or other activities that might aid Chinese military forces. Japan claims the right to determine whether foreign attempts to aid China imperil peace and order in Eastern Asia. He are some of the expressions written in that famous document: "It is our responsibility. We must be the judges."

The spokesman said that Japan would act positively if necessary. That if foreign attempts to "disturb peace in Asia are backed forcefully, that Japan herself may be compelled to resort to force."

Some things are evident from what has been written in this article thus far. First the wily procedure of the Japanese government. The memorandum is not a direct message to the governments of the world. An irresponsible person, whose name has not been given, gave the news to the press. The memorandum is only a feeler. Before an official communication is made Japan will await the reaction of the newspapers of the nations vitally interested in the future of China and the ambitions of Japan.

IN DAYS GONE BY

Items Taken From Old Fyles of The Examiner

MAY 25, 1924.

Seven or eight houses will be built ths summer in the section of North Monaghan south of the Exhibition Grounds....A successfull Salvation Army field day was held in Jackson Park yesterday, taking the place of a river excursion as in other years.

MAY 25, 1914.

Two ball games here, a soldiers' parade, a band concert and water excursions all took care of local citizens' entertainment over the holiday yesterday..Constables Burnham and Phimister have resigned from the local Police Force to take other work.

MAY 25, 1904.

Yesterday's "tropping of the colors" here before Lord Dundonald, Commander of the Canadian Militia, was the most brilliant military ceremony ever enacted in Peterborough....Eugene Hurtubise, of town, won the heavyweight wrestling championship at the big tournament yesterday in Toronto.

ON THIS DATE

A DAY IN CANADIAN HISTORY

By Fred Williams

THE "BATTLE" OF ECCLES HILL

On this date in 1870 the "Army of the Irish Republic" under "General" O'Neill crossed the boundary into Canada at a point in the Eastern Townships known as Eccles Hill. He had prepared for the expedition for months, gathering arms and ammunition for 15,000 men, but only 800 rallied to his banner, and most of them were rable without any military training, though there was a sprinkling of veterans of the American civil war, who wanted another taste of fighting.

Guarding the frontier were a few militia, 2 officers and 71 men, who were later in the day reinforced by a contingent from the Victoria Rifles. Colonel Osborne Smith held the enemy at bay all day, but in the evening ordered a charge with fixed bayonets. That was enough for the Fenians. They broke into disorder and fled across the boundary, where their leader, O'Neill, and some of his lieutenants were arrested by U.S. troops sent belatedly to keep order. Much of the Fenian arms and ammunition was left behind and was confiscated by the mili.

It was in this engagement that Prince Arthur, later the Duke of Connaught, then attached to the Rifle Brigade at Montreal, won his Fenian Raid medal, which has, by some, been confounded with the Red River expedition of the same year. The Prince never went west with Wolseley, as stated recently by a Toronto paper. He never saw the Red River until he went to Winnipeg forty years later as Governor General.

What's in The NAME

of Canadian Cities and Towns?

By FRANK H. WILLIAMS

YORKTON, SASK.

The city of Yorkton owes the origin of its name to the county of York in Ontario. Back in 1870 the York Farmers' Colonization Co., with head offices in Toronto, purchased considerable land in that vicinity, and the first settlers to populate the district were brought in by them mostly from York county.

What was more natural than that the new settlement should be named for old associations? The second aylable was added for distinction and the name has endured to this day.

Voice of the People

Letters to be printed in the Voice of the People column must be received at The Examiner Office by 5 p.m. on the day before insertion. All letters must be signed by the writer, although a pen-name may be used when inserting non-controversial subject matter. Letters over 400 words will be cut down at discretion of the editor.

C.C.F. PLATFORM.

To the Editor of The Examiner.

Sir:

The new C.C.F. platform avoids with rare skill the pitfall of socialism into which the previous one had fallen. This platform simply goes the old parties considerably more than one better at their own game and gives apparently to the mass of the people what they have never had before a direct representative. The old C.C.F. platform advocates the taking over by the government of all property which is socialism. The present platform leaves property where it is, in private hands, but steps into the ring on behalf of the people to do business for them just as the other classes now do for themselves. It extends in every direction the old ideas and aims no longer to leave the ship of state at the mercy of the winds and waves while business takes to the lifeboats and leaves the masses to their fate. Whether we agree with it or not is means a new era for the people.

J. H. BURNHAM.

A Thought

Let us be content, in work, to do the things we can and not presume to fret because it's little.

* * *

A man who lives right, and is right, has more power in his silence than another has in his words.

WARSAW

The pancake social held by the L.O.B.A. of Warsaw, on Friday evening (May 18) was rather poorly attended. The ladies had made provision for a large crowd. The supper was sumptuous; the maple syrup was the very best.

The three-act play entitled Her Glove, put on by the Dramatic Club of Knox United Church, Peterborough, was pretty and well carried out, and laughter-provoking in the extreme. Mr. Warren Hall in his distraction was a scream.

New World DICTIONARY Based on the Original Webster

COUPON

Clip 3 Coupons

on consecutive days and present or mail same to this paper with 98c

This new high class up-to-date Dictionary is far in advance of any similar volume heretofore distributed by newspapers. Larger page, more words to page, more pages and contains many thousands more words, many new words not published in any other Dictionary. Unquestioned for Scholarship. Durably bound in dark green textile leather, gold stamping.

Special—To get it bound in embossed art cover, maroon and old gold, with full gold edge and thumb indexed, send $1.00 extra.

NAME .....

ADDRESS .....

..... 7

Toronto Mines Firm at Close - McIntyre Outstanding

MARKET QUOTATIONS

QUOTATIONS COMPLETE TO CLOSING TIME

Toronto Stocks
BIGGAR & CRAWFORD

	High	Low	Close
Abitibi	170-75	..	..
Con. Bake	8¾	..	..
Br. Am. Oil	14¾	14⅛	14⅜
Can. Bread Co.	3-3¼	..	..
Bldg. Prods.	21-22½	..	..
Bell Tel.	117⅞	116½	117⅞
Burt, F. N.	32¼	..	..
Brazilian	9⅝	9⅜	9½
Brewers & Dist.	150	146	145
B. C. Power "A"	28¼-29	..	..
Can. Bud.	8¼	..	..
Can. Cem.	7½	7⅜	7½
C. P. R.	15⅝	16½	15⅝
Brew Corpn.	9¼	8⅞	9¼
Can. Dredge	22½	..	..
Can. Car and F.	6-6½	..	..
Can. Canners	6	..	..
Can. Oil	14	..	..
Can. Malt	31⅞	..	..
Cockshutt	7½	..	..
Dom. Bridge	33¾	..	..
Dist. Seagram	15⅞	15⅛	15¾
Dom. Stores	20	20	20
Ford "A"	20⅞	20¼	20⅞
Gypsum, L & A.	6¼	6	6¼
Cons. Gas.	182½	182	182
oGodyear	111-13¾	..	..
Ham. Bridge	5½	..	..
Walk. G & W.	34¼	32	33⅜
Int. Nickel	2660	2600	2625
Int. Util. "A"	3¼-4	..	..
Int. Util. "B"	60-85	..	..
Ind. Alcohol.	11	10½	11
Imp. Oil	14⅞	14¼	14⅞
Imp. Tobacco	10⅞	..	..
Con. Smelt	153	151½	153
Laura S.	56½	..	..
Loblaw A'	17	16⅝	16¾
Mont. L.H.-P.	36¾-7⅝	..	..
McC. Frontenac	13¼	..	..
Massey-Harris	5¼	5	5
Moore Corp.	15½-17	..	..
Pressed Metals	13s	..	..
Power Corp.	11	..	..
Photo Eng.	19-20	..	..
Int. Pete	26¾	26½	26¾
Std. Steel	6-6¼	..	..
Serv. Stations	7	..	..
Sup. Petro	22½-23½	..	..
Standard Pav.	2⅜-⅝	..	..
Tip-Top Tailors	8-9	..	..
C. Vinegar	26-26½	..	..
Wineries	6¾	6¾	6¾
Winnipeg Elect.	2¾-3¼	..	..
Weston's Ltd.	38	37	38
Steel of Can.	35¼	..	..

Toronto Mining
WATSON, WALLACE AND CO.

	High	Low	Close
Acme Oil	24	23	23
Ajax Oil	108	108	108
Ashley Gold	100	95	95
Aldermac	25	23	25
Bagamac	13	11½	12
Base Metals	146	140	145
Barry Hollinger	12¼	12	12
Bobjo	43	42	43
Braylorne	1375	1310	1310
Anglo Huron	375	375	375
Bunger Hill	2¾	2⅜	2¾
Brownlee	3⅛	3	3
Canadian Kirk.	8½	8	8
Chem. Research	215	200	215
Central Patricia	63	61	61
Central Manitoba	8½	8	8
Coast Copper	400	400	400
Cassels Treth.	58	55	55
Dalhousie Oil	38-43	..	..
Dome	3800	3800	3800
Dominion Ex.	4	4	4
Eldorado	250	230	237
Falconbridge	385	383	383
Federal Kirk	5½	5¼	5¼
Hollinger	1725	1710	1725
Home Oil	130	130	130
Howey	125	122	125
Hudson Bay	1270	1270	1270
Jackson-Manion	8	7½	7½
Kirk. Hudson	71	71	71
Kirk. Lake	50	50	50
Kirk. Townsite	26	25	26
Read Authier	103	102	102
Parkhill	55	54	54
Wainwright	70	69	69
White Eagles	32	30	31½
Gunnar	158	140	149
Little Long Lac	435	425	430
Greene St.	75	74	75
Harker	10½	10½	10½
Halcrow	24	20	24
Columario	31½	31	31
Granada	60	57	50
B R X	98	82	95
Bear	39½	35	35
Lakeshore	5000	5000	5000
Lee Gold	15¼	14¾	14¾
McIntyre	4409	4350	4409
Macassa	253	246	246
Maple Leaf	40	38	39
Malartic	62	60	60
Mining Corp.	190	185	190
Malrobic	4½	4½	4½
Moffat-Hall	5	4⅞	4⅞
McMillan	64	62	62
McV. Graham	48	47	47
McWatters	40	38	40
McKenzie	120	118	120
Noranda	4300	4250	4280
North. Canada	26	26	26
Nipissing	202	202	202
Nordon	10½	10¼	10½
Pend Oreille	85	85	85
Pioneer	1250	1250	1250
Premier	125	124	125
Reno Gold	90	88	89
Ribago	1⅛	1⅛	1⅛
Sherrit Gordon	103	100	103
Siscoe	215	214	214
San Antonio	389	385	385
Sudbury Basin	168	168	168
St. Anthony	46	45	46
Sylvanite	260	255	260
Teck Hughes	610	595	606
Towagamac	57	55	57
Thompson Cad.	49	47	47
Ventures	89	88	88
W. Amulet	120	120	120
Wayside	38½	36	37½
W. Hargreaves	875	865	875

UNLISTED.
Aischbach 7 asked.
Beattie 112-116.
Bathurst 3½-4½.
Smelter Gold 27½-28½.
Pickle Crow 73½-74½.
Great Bear 25-26½.
Toburn 135-145.
Red Lake Gold 65 asked.
McLeod Cockshutt 36-40.
Sales—589,000.

New York Stocks
BIGGAR & CRAWFORD

	High	Low	Close
Atchison	53⅜	54	55
Auburn Auto	35½	34⅜	35
Amer. Can.	94¾	92¾	93½
Am. Smelting	39¼	38½	39¼
Am. Rad. & S.S.	14⅛	13⅞	14
Am. & For. Pow.	8¼	7⅞	8¼
Am. Tel. & Tel.	114¼	112¾	114
Am. Roll. Mills	18½	17⅞	18½
Anaconda Coper	14⅜	14¼	14⅜
Balt. & Ohio	23⅝	23¼	23½
Baldwin Loco.	11¼	10⅜	11⅛
Bordens	24½	23⅞	24½
Byers, A. M.	21⅛	..	..
Bendix Avn.	14⅜	..	..
Beth. Steel	35⅜	32¾	33⅜
Briggs	16⅞	16⅜	16⅞
Canada Dry	21¾	21½	21½
Can. Pacific	15⅝	15½	15⅝
Case, J. I.	50⅞	48½	50½
Chrysler	40	48¼	39½
Consolidated Gas.	12⅜	12⅜	12⅜
Coca-Cola	123½	..	..
Cons. Gas	33	32¾	32⅞
Dupont	85	82⅝	85
Com. Solvents	22⅛	21⅞	22⅛
Erie	18¼	18⅞	18¼
El. Auto L.	21¾	20⅝	21
Freeort Texas	39½	39¼	39⅝
Gen. Electric	19⅝	19⅜	19⅝
Gen. Food Prods.	31⅝	31½	31⅝
Gen. Motors	33	31⅝	32⅞
Gillette Saf. Raz.	10½	10⅜	10½
Goodyear	29	28¼	28⅝
Hudson Motors	13⅝	13⅛	13½
Int. Harvester	31⅝	30¼	31⅝
Inter Nickel	26¾	26¼	26¼
Inter Tel & Tel	12½	12¼	12½
Johns Manville	49½	47½	49½
Liquid Carb	29	28½	29
Mont Ward	25⅝	24¼	25¼
Mack Truck	25¼	....	....
Nash Motors	17	16½	17
N Y Central	28½	27½	28½
National Biscuit	34¼	33⅝	33⅝
North American	16⅜	16¼	16⅜
Phillips Pete	18½	18¼	18½
Pack Motors	3⅝	....	....
Penn Ry	30¼	29½	30⅛
Radio Corp	7⅜	7¼	7⅜
Sears Roebuck	42	40⅝	42
Stand Brands	19⅞	19⅝	19½
Stand Gas & Elec.	9⅜	....	....
Std Oil of N J	42⅜	42⅛	42¼
Socony Vac	15½	15⅜	15½
Studebaker	5⅛	5⅛	5⅛
Stewart Warn	7¼	....	....
South Pacific	22¼	21⅜	22¼
Texas Corp	23⅞	23⅜	23⅞
Timken Roll B.	29¼	29¼	29½
Texas Gulf Sulph.	34	34⅛	34
Union Pacific	122½	121½	122½
Union Carb	40¼	39¼	40
United Corp	5¼	5⅛	5⅜
U S Rubber	19⅜	18⅝	19⅛
U S Steel	41¼	39⅝	40½
Westinghouse	34¼	33	33⅝
Warner Bros	6	5c	6
Yellow Cab	4⅝	4⅜	4⅝
Woolworth	50	49⅛	50
Nat Distilleries	25	24½	25

BOND LIST
WATSON, WALLACE & CO.

DOMINION OF CANADA

1936	105⅝-105⅝
1937	110 -110⅛
1941	108⅜-108¾
1952	102½-102⅝
1958	105½-105⅝

PROVINCE OF ONTARIO

1948	110⅜-110⅜

Grain Quotations
LEEMING AND LEEMING
Phones 2786 and 2787

CHICAGO.

	July.	Sept.	May.
High	92⅛	92⅝	93⅝
Low	89	89⅞	90½
Close	91⅝	92⅝	93⅝

WINNIPEG.

	July	Oct	May
High	74⅝	76¼	73⅝
Low	71⅞	73⅜	71
Close	74¼	76¼	73¼

LIVERPOOL CABLES.
Due—Chicago ⅝ to ¾ higher.
Open—Unchanged.
1.30—¼ to ⅜ higher.
2.15—⅜ to ½ up.
Close—½ to ⅝ up.

GET DILLINGER

(Continued from Page 1)

guard a road along which it was believed Dillinger might travel last night. The road patrol was established following word from Indianapolis that a man believed to be Dillinger had been seen there yesterday.

An automobile believed to have carried four or five men approached at high speed. The two officers, travelling in a police squad car, apparently decided to halt the car and investigate.

Taken By Surprise

Just what happened is not clear. The officers' bodies were found slumped in the front seat of their car, with a dozen machine gun slugs in the neck and head of each. The attack must have caught them completely by surprise, as the pistol of each officer was still in its holster when the bodies were found.

The killers' car swept on in the direction of Chicago, and police lines were set up throughout the Metropolitan area to halt the men, if possibe, before they could bury themselves in a Chicago hideout.

Shortly after word of the double murder was flashed to police, an automobile somewhat larger than that in which the killers were believed to have been riding was reported seen in Hammond. Four or five men with machine guns were seen in the car, police heard. This led to the belief that the killers had changed machines.

The Indianapolis report that Dillinger had been seen there as recently as yesterday tended to confirm the opinion officers have had that Dillinger is in this territory.

The heartless manner of the double slaying kindled new fire in the Dillinger hunt, with Indiana and Chicago police putting revived determination today into the search for the notorious bank robber-gunman.

Thirteen deaths already mark the trail of Dillinger for the 11-month period in which he has become the most hunted gunman, yet only one of the 13 has been definitely traceable, even in speculation, to Dillinger himself.

MECHANIC DIES IN PLANE CRASH

Manager Edmonton Airport and Noted Northern Flier Are Seriously Hurt.

HOLIDAY JOY RIDE.

EDMONTON, May 25.—(C.P.)—Death threatened Captain James Bell, manager of the Edmonton Municipal Airport to-day, as a companion lay dead and another was in hospital with serious injuries.

A giant Fokker monoplane, taking the three for a joy ride, dived as it was 30 feet from the ground taking off for a flight here late yesterday while a holiday crowd of several hundred watched.

Fred Hodgins, 23 year old mechanic, was injured fatally in the crash. Pilot Matt Berry, a famed Northland flier, and Captain Bell were seriously injured. Hodgins died after being rushed to hospital.

Flames burst out as the plane struck the ground and two of those who aided in removing the wreckage had left the plane a few minutes before at the request of Pilot Berry, who promised to take them for a flight later. Airport attendants could not recall their names.

Capt. Bell, known to scores of noted fliers who have flown through Edmonton on world-encircling trips and on northland ventures, had a premonition "something was going to happen," airport attendants said. He had expressed the belief for the several days.

Pilot Berry was hauled out of the cockpit after the plane crashed. Capt. Bell was found with his hand on the cabin door and beside him was Hodgins. All three are well-known in northland flying.

ANDREW GAWLEY TO VISIT BIG FAIR

(Continued from Page 1)

grinding and filing the "hands" from hard steel. Since then Gawley has made dozens of hands for others.

Made Hands 30 Years

For 30 years Galway has made these hands though the work is slow and tedious. In his little machine shop in Meaford, where he has managed to make a living, he works day and night, unaided. He works with only common tools, including a small drill, and finds it necessary to "fit" every hand" for seldom are there two alike.

Tourists and visitors at Gawley's little workship stand and gaze for hours at the "impossible" things he can do, from lifting and drinking from the most fragile of china, to splitting wood and pulling an engine apart. Gawley has a powerful grip with both hands and has been known to lift more dead weight than the man with ordinary arms. He is a mechanic by trade and he will attempt any job.

For the past 15 years he has repaired lawn mowers, bicyles, engines and all sorts of machinery. His "steel hands" are simple, with five strong grips of different degrees of power. He can crush a stone to powder, break wire, tie his shoe laces, dress himself, eat with knife and fork.

He is speedy with his work as any skilled mechanic. He can respoke a bicycle wheel and insert the hub in less than 30 minutes. He has taken a motorcycle apart and put it together again. He can drive a motorcycle as well as a motor car, and frequenntly rides a bicycle. He can write with pen or pencil and boasts of a good handwriting style.

Gawley's father who died four years ago, was blind for more than 50 years and never saw his son. dustry," replied the witness.

TEACHER MURDERED.

WASHINGTON, May 25 (C.P.).—Her clothes torn and an eye blackened, Mary E. Sheads, 65, retired school teacher, was found strangled to death last night in her apartment.

Screams and, a few minutes later, the clank of a fire escape ladder to the ground, drew neighbors to Miss Sheads' apartment, which she occupied alone. They found her stretched on the floor beside her bed.

Market Briefs
as Received Over Wire
LEEMING AND LEEMING
Phones 2786—2787

BROKERS' OPINIONS

19 reviewed. Bullish 6; bearish 2; non-comittal 11.

Munds, Winslow and Potter.—We think market will complete present secondary reaction this week and that another sharp rally will follow.

J. H. Bache and Co.—The more immediate prospect remains one of further quiet backing and filling.

Jenks Gwynne and Co.—It could hardly be said that there are as yet indications of a check to the downward trend.

Fenner and Beane.—Based on indications of a temporary oversold market condition, we would expect to see some technical rebound in prices over the near term and favor committments on a strictly trading basis in anticipation of such development.

STANDARD FACTS AND FORECASTS

Stocks have shown some disposition to draw away from their recent critical lows, though a number of important individual issues have broken through. Prices, however, continue to move by fractions instead of over the four or five point range which would constitute a normal correction of the April-May decline. The reason for this shrinkage both in volume of trade and scope of price movements seem to lie in the fact that two uncertainties are continually springing up where one grew before. Thus, the Silver Bill, instead of setting the question, leaves doubts as to the price, the tax and the amount of silver certificates to be issued against metal purchased. Until the market is able to enlarge its area, speculative operations are likely to go around on the shallows

TORONTO MINING.

TORONTO, May 25. — (C.P.)—Trading was a little more active in spots this afternoon in the mining section of the Toronto stock exchange and the price tone displayed a mild tendency in the last hour. McIntyre was outstanding in the Senior Gold group, trading at $44 and the majority of the Base Metal leaders were unchanged or higher at the close. Some of the silver shares also recovered morning losses.

In the early part of the session Hollinger and Teck Hughes carried on with a fair average of transactions and slightly higher prices, but the rest of the group exhibited a holiday spirit. Lake Shore, Pioneer, Wright Hargreaves and Braylorne all closed unchanged. Dome gained 50 to $38.

Noranda was back to $42 for a while but pulled up to show a gain at $43 and Sherritt finished on the uside.

TORONTO, May 25—(CP)—Several of the industrial leaders pulled up this afternoon, following a speedy morning session of the Toronto Stock Exchange and the close was definitely firm.

International Nickel closed up about 10 cents from the day's bottom but still down 20 cents for the session. A fair sprinkling of gains were scattered through the oil, food and distillery, construction and miscellaneous groups. Walkers was a feature, advancing 2½ to 34.

The distillery stocks boarded small gains in the closing half hour and the Brewery group finished the day unchanged. Brazilian was the weakest of the interlisted shares, touching a new low level for the movement at 9⅜. C.P.R. lost about ⅝. Ford A had a morning decline but fully recovered before the close.

WALL STREET.

NEW YORK, May 25 (A.P.).—Scattered buying lifted stocks to better levels to-day, despite extreme dullness. Tobaccos were firm. Silver shares improved. Late advances of 1 to 2 points were recorded by American Tobacco "B," Liggett & Myers B, Santa Fe, American Can, Dupont, Chrysler and Cerro de Pasco.

U.S. Steel gained a major fraction. Transfers approximated 500,000 shares.

WINNIPEG GRAIN.

WINNIPEG, May 25 (C.P.).—Traders and speculators raced each other into the wheat pit of the Winnipeg Grain Exchange to-day in the belief that searing suns over the North American farm belt presented a serious crop situation and made the golden cereal a good investment. Under the influx of buying, futures spiralled upwards to finish 2⅞ to 3 cents higher.

Final figures representing the day's top levels. May wheat closed at 73¼c, July at 74¾c, and October at 76¼c.

TORONTO PRODUCE

TORONTO, May 25 (C.P.)—Wholesale prices on produce delivered at Toronto as supplied by the United Farmers Co-operative Co. here to-day were:

Eggs—Grade A-large, doz., 17c; grade A-medium, 15c; grade "C" 14c.

Churning Cream — No. 1 lb., 21c; No. 2, lb. 19c. Butter—No. 1, solids, lb., 20c; No. 2, 20c.

Ontario Cobbler potatoes, bag, 85 cents.

The great majority of insects feed upon vegetation of one kind or another, and practically every part of every living plant is liable to insect attack.

JOHNSON'S TIREMEN OUSTED BY OSHAWA IN TOURNEY FINAL

District Softball Teams Take Part in Tournament at Omemee Field Day.

GOOD SPORTS PROGRAM.

(Examiner Correspondence)

OMEMEE, May 25.—The Athletic grounds at Omemee was the happy rendezvous for a large number of people on Thursday afternoon, May 24.

A perfect day combined with an ideal location and a well-balanced program of sports and all the novelties necessary for the occasion made the celebration a real success although a north wind which started to blow near the end of the softball tournament rather dampened the enthusiasm of the crowd. The tournament was productive of some classy softball and strangely the same teams which won last year carried away the main prizes again this year, demonstrating that in their respective classes they are the pick of the district.

In the senior series Oshawa took the honors without ever being extended. They have a well balanced team with lots of hitting power and are very strong both defensively and offensively. In Whitely, their 19-year-old pitcher they have a sensational performer. Even working under the handicap of a sprained thumb he was complete master at all times although in the deciding game he had to be relieved after aggravating his injury when he collided with Gardiner of Johnson's Tires.

Lindsay Eliminated

The first game in the Senior series was between Oshawa and Smith-Baldwin's of Lindsay. In keeping with an old Lindsay custom they protested long and vigorously re Whitely pitching. As Smith-Baldwins are supposed to be a senior outfit, how they could kick against Oshawa using Whitely was a mystery, but finally they decided to play ball and were quickly erased by Oshawa by the score of 14-6. In the second game between Fashion Craft of Peterborough and Omemee the homesters pulled a surprise by nosing out the visitors by 9-8. Some nice softball was dished up in this game. Bill Stephenson, right fielder for Omemee, hit a home run with none on to supply the winning marker.

Omemee tried to make it two in a row over Johnson's Tires but the Tiremen won the nod after an Omemee error in the 4th allowed six runs to score after two were out. Price and Massey on the mound for Johnson's were both hit hard, but some nice fielding and timely hitting won the game for them by a 14-5 count.

After a short rest Johnson's and Oshawa started the final game. For the first four innings it was simply a case of too much Whitely. His speed surprised those who had never seen him pitch and his effectiveness was shown by eight strike-outs in the first four innings, not a ball being hit out of the infield. One to a base on balls, three errors and two solid singles, Peterborough scored three runs in the 5th. In the sixth they picked up four more runs as Whitely with a commanding lead started to ease up. Lamereaux took over the mound duties and soon stopped Peterborough's short lived rally. Lamereaux had two strike-outs in the 7th and a pop fly to second to end the game with the final score being 12-7. Oshawa picked up a run in the first innings, one in the second, three in the third, one in the fourth and three each in the fifth and sixth. They had 13 hits to Johnson's four. Ten Peterborough batters were retired via the strike-out route and half of that number for Oshawa. Rowden and Lamereaux for the winners had three hits apiece while Dormer for the Petes was the only man to get more than one hit. His two hits being half of Peterborough's total of four hits.

Bately behind the plate umpired in his usual efficient manner.

Score by innings:

Oshawa	1	1	3	1	3	3	0	—	12
Johnson's	0	0	0	0	3	4	0	—	7

Line-ups: ... ...

Oshawa—Trott, cf; Dalton, 2b; Cornish, ss; Rowden, c; Whitely, p; Lamereaux, rf; Branton, lf; Chapple, 3b; Goodhall, 1b.

Johnson's Tires — Dormer, 3b; Starr, c; Allen, lf; Weir, cf; Stanger, 2b; McQuaid, ss; Massey, p; Price, p; Ellis, 1b; Gardiner, rf.

Hits—Oshawa 14; Johnson's 4.

Umpires—Bately and Russell.

Wins Intermediate Honors

Downeyville, in the Intermediate series, played some fine baseball, to take the honors for the second consecutive year. Their first game was against Bridgenorth, which they won by the score of 11-7. Their next game was against Normal School of Peterborough, and they won this game without being overly exerted. Frank Shine showed the fans he hasn't last any of his effectiveness of last year. Omemee's Intermediate team, having defeated Mount Pleasant, 9-5, were then in turn eliminated by Downeyville by the score of 9-2. This win put Downeyville in the finals against the good Keene team. In the first round, Keene showed their potential strength when they batted out an 18-2 victory over Telford's of Lindsay. They then took on St. James' of Peterborough, who had looked real good against Millbrook and defeated them, putting them in the finals with Downeyville. This game produced some very fine Intermediate softball. The whole Downeyville team was full of pep and gave Shine lots of encouragement and played bang-up ball behind Shine's good pitching. The Downeyville rooters—and there were lots of them —provided plenty of vocal encouragement to their team. Keene got away to a good start, scoring a run in the first innings, but were able to score only once afterwards. Downeyville picked up a run in the 2nd, three in the 4th, three in the 5ith and one in the 7th, to win by 8-2.

Score by innings:

Downeyville	0	1	0	3	3	0	1	—	8
Keene	1	0	0	0	0	1	0	—	2

Line-up:

Downeyville.—R. Morrissey, cf; J. Shine, 3b; J. Carroll, 1b; F. Shine, p; S. Kitson, 2b; A. Lucas, c; D. Carroll, ss; C. Harrington, lf; O. Dorgan, rf.

Keene.—Wood, 2b; Gall, 3b; Whelan, ss; Nelson, lf; Lang, cf; McCarthy, c; Rennie, rf; Renwick, 1b; Hughes, p;

Umpires—Brookes and White.

There were only three entries in the girl's class, being Fenelon Falls, Keene and Omemee.

Omemee and Fenelon Falls played the first game; Omemee winning, 12-8. The Fenelon team had classy pale blue uniforms and as they are only a new team showed promise of a lot of strength with proper coaching and experience.

Keene girls showed their superiority over the Omemee girls in one of the most listless games one could wish to see. At one time the score stood 23-8 in Keene's favor. However Omemee managed to pull up to within haling distance to make it close at 26-23. Silver medals were presented the winners; the second place Omemee team won a glove and a bat.

Oshawa took home the Dr. Earl Cup and silver medals; and Bert Deck's Tire team a glove and mask. Downeyville won five leather belts and a glove, and Keene a glove and a bat.

Other Events

Charles Brookes and L. Mackey of Reaboro won the horseshoe pitching contest.

In the five-mile race McMullen, winner of last year's race came home in front again, by the rather slow time of 41 minutes. He keeps the Sandy Cup for another year. Ferguson, also of Lindsay, was second.

From 7 until 9 in the evening the musical contest took place. In the string instrument competition the three little Graham brothers of Dunsford received first prize. The boys played the mouth organ, ukulele and the violin, and their ages are 9, 12 and 14.

Miss Helen Reddick of Omemee at the piano, and Harvard Reddick with his banjo received second place.

In the old tyme square dance contest Costello's orchestra from Downeyville won first place, and were hired for the evening.

Round dancing was also enjoyed at the east end of the street, with A. Roach and his Royal Canucks' ten-piece orchestra in attendance.

A thriving business was carried on in the booths, where all kinds of good things could be bought.

A very large crowd of both young and old went home from the street dance feeling that they had spent one of the most enjoyable evenings that has ever been held in Omemee.

FRUITS AND VEGETABLES.

TORONTO, May 25 (C.P.)—Wholesale prices on fruit and vegetables as supplied by White and Co., were reported unchanged today.

Races — Entries — Selections Comment — Results

Woodbine Entries

(For Saturday, May 26)

First Race.

Purse $800, Barrie Plate, claiming 3-year-olds and up, 6 furlongs (9):

Mild 110, White Torn 108, Golden Fate 120, Toytime 110, Brandon Prince 115, Last Signal 100, March Step 120, Al Jolson 113, Uriva 108.

Second Race.

Purse $800, Barrie Plate (2nd Division), claiming 3-year-olds and up, six furlongs (10):

Bran Muffin 103, Poet's Dream 107, Maeantic 110, Crapshooter 118, Peace Treaty 105, Acutaw 117, Quickly 112, Grand Rock 110, Farr 105, Boscobel 113.

Third Race.

Purse $1,500, Woodbine Steeplechase Handicap, 4-year-olds and up, about 2½ miles (8):

Celeritas 137, Forbis 147, A-Red Shank 139, Lead-gold 143, A-Dragon de Vertu 139, Rock Lad 148, Red Tam 137, Swansea 150.

A-Miss K. Christie entry.

Fourth Race.

Purse $2,000, William Hendrie Memorial Handicap, 3-year-olds and up, foaled in Canada, one mile and sixteenth (6):

Papalico 112, A-Speygold 100, A-Speycrest 116, Horometer 121, Crofter 115, Shady Well 123.

A-W. H. Wright entry.

Fifth Race.

Purse $800, Iroquois Plate, claiming 3-year-olds and up, one mile and a sixteenth (9):

Wrigley Field 113, Pennywise 113, Barry 110, Tela 106, Chastity 106, Steelhead 105, Impeach 107, Miss Morocco 108, Black Target 118.

Sixth Race.

Purse $2,000, Toronto Cup Handicap, 3-year-olds and up, one mile and an eighth (6):

Butter Beans 109, Broadway Lights 112, Khorasan 126, Kokuso 114, Sun Abbot 100, Finalist 100.

Seventh Race.

Purse $800, Waterloo Plate, claiming 3-year-olds and up, foaled in Canada, one mile and seventy yards (12-2):

Refiner 109, Frigid Frosty 113, Fess 107, X-Zakuska 105, Candy Feast 101, Die Cast 107, Milestone 109, Princely Pal 109, Kitling 107, Glaze 105, Mr. Gaiety 117, Gilded Casino 107; also eligible: Big Bus 103, Pat Gaiety 113.

X-A.A.C. Clear and fast.

Two Women Injured When Car Overturns

LINDSAY, Ont., May 25. (Special to The Examiner).—A serious accident occurred near the village of Fenelon Falls on Victoria Day when Mrs. Harry March suffered a broken leg and Mrs. J. Minaker sustained several fractured ribs. Mrs. March and Mrs. Minaker were returning to Lindsay from Haliburton when something went wrong with the rear axle of their car. While being towed by a Fenelon Falls garage man the tow rope broke and the disable car took to the ditch and overturned. Both women are in the Ross Hospital. The car was badly damaged.

MURRAY'S SELECTIONS

AT WOODBINE

First Race—	Second Race—
Golden Fate	Boscobel
Mild	Crapshooter
Toytime	Maeantic
Third Race—	Fourth Race—
Swansea	Horometer
Forbis	Shady Well
Leadgold	Spey Crest
Fifth Race—	Sixth Race—
Wrigley Field	Khorasan
Miss Morocco	Broadway Lights
Black Target	Butter Beans
Seventh Race—	
Mr. Gaiety	
Gilded Casino	
Refiner	

Woodbine Results

FIRST RACE.

Victorious Plate, purse $800, maiden 2-year-olds, 4½ furlongs:

Brannon, 109, Veroher, 5.45, 3.45, 3.40.

Happy Find, 109, Erickson, 15.00, 8.20.

Broadway Miss, 105, Remillard, 5.05.

Time, :54.

Young Satin, Sun Lore, Dolly Doris, Candy Store, Outside also ran.

SECOND RACE.

Temiskaming Plate, purse $800, claiming 3-year-olds and up, foaled in Canada, 6 furlongs:

Santa Crest, 109, Madeley, 6.10, 4.10, 3.50.

A-Mish Mash, 109, Mann, 3.10, 3.40.

A-Master Bobbie, 106, Dougherty, 3.40.

Time, 1.13 4-5.

Imadandy, Taximan, X-Floria Zel, Rose Lady, Attic Bird, Wentworth, Rock Crest, X-Lamantia, Freethinker, also ran.

A-Mrs. W. Russell and A. Routcliffe entry. X-Field.

THIRD RACE.

Oateside Plate, $800, claiming 3-year-olds and up, mile and a sixteenth:

Swagger Stick, 107, Remillard, 10.25, 4.75, 3.80.

Meridian Queen, 105, Mozer, 7.20, 5.55.

Flying Heels, I., 106, Wall, 6.35.

Time, 1.48.

Companion, Pan, Huttalong, Bold Bendigo also ran.

FOURTH RACE.

Battle Plane, Roohe D'Or, Young Kitty.

5 HURT IN CRASH.

NIAGARA FALLS, Ont., May 25 (C.P.).—Five persons were injured to-day when the car in which they were riding failed to make a turn on No. 20 Highway near here and overturned twice in the ditch. Mr. and Mrs. Wilfred Roy and their son Billie, aged five, of Dunnville, were seriously hurt, and Mrs. Clare Barrey, Dunnville, and Mrs. Mary Kenney, this city, suffered bad cuts and bruises.

Entirely new at this price . . .
"big car" luxury and long life

ACTUAL UNRETOUCHED PHOTOGRAPH OF LAFAYETTE TWO-DOOR SEDAN

TWO-DOOR SEDAN
$995
DELIVERED IN PETERBORO
READY TO DRIVE

The new "jeweled movement" LaFayette! Those words sum up the most important single fact about this big Nash-built car. It is made with a series of costly features never before used in a car at this price.

Like the jewels in a fine watch, every one of these proven features does something important for you. They bring you in the "jeweled movement" LaFayette the luxurious riding comfort and smooth long-life silence of costly cars.

The skill and experience gained by Nash in building a million fine automobiles is back of the LaFayette. Come see it today! So low is the down payment, that in most cases your old car will cover it. The Nash Motors Company, Kenosha, Wisconsin.

"Jeweled Movement" features new in the low-priced field: Seven-bearing, extra-size crankshaft, fully counterbalanced; complete force-feed lubrication of engine with rifle-bored connecting rods; metered pressure-cooling of engine; Invar Struts in aluminum-alloy pistons; Nash precision machining—perfected in 18 years of building fine cars; automatic and thermostatic control shock absorbers; steering road-shock eliminator; Seaman sound-proofed body.

THERE ARE SIX LAFAYETTE MODELS, SIX-CYLINDER, NASH-BUILT: $995 to $1 195 delivered. On four of these models individually sprung front wheels are optional equipment without extra charge. Extra equipment at low cost. . . . NASH sixes and eights, four series: $1,375 to $3,025, delivered in Peterboro. All prices subject to change without notice.

LAFAYETTE · NASH-BUILT

FOLEY & WILSON McDonnel and Reid Sts. Phone 2027

GALA VICTORIA DAY PROGRAM IS SPONSORED BY ALBION CLUB

Two Ball Games, Public Speaking Tests, Inter-scholastic Races Are Held.

MIDWAY POPULAR.

HAVELOCK, May 25. (Examiner Correspondence). — Under ideal weather conditions the Albion Club's Victoria Day celebration was held at the local park grounds Thursday and was in every way a huge success, bigger and better than any of the preceeding celebrations held here annual for the past three years.

Two ball games, public speaking contests, inter-school relay racing, bicycle and foot races for the various classes, and last, but not least, the Jackson midway, with merry-go-round, ferris wheel glider, and airship besides a number of small side shows, all proved popular with those who turned out to join in the celebration of the great national holiday.

A street parade of decorated cars and floats, beginning at one o'clock, in front of the town hall, opened the big day. Mr. Harold Ketchen, president of the club, headed the parade and most graciously acknowledged the salutations of the citizens, along the right of way. On arrival at the park grounds the award of the judges of the decorated and comic cars or floats was made known. Mr. Will Woodbeck won first prize for the best decorated fancy car. Alfred Spencer carried off first for the best float, and the Rutherford brothers, Fred and Grenville, received the prize for the best comic float.

The softball game between Havelock and Norwood resulted in a walk-away for the home town boys, with a score of 24 to 3.

The inter-school relay with entries from Havelock and Norwood, was won by Havelock with L. Sanderson, B. Bedford, H. Hunter and Jerome Voyer in the local team.

In the small sports, the following were the winners:

Boys, six years and under—Marvin Curry and Gordon Southward.

Girls, six years and under—Dora Ketchen and Helen Yeo.

Girls, twelve years and under—Lois Poste, Alfreda Logan.

Boys, twelve years and under—Douglas Hill and Arthur Curry.

Girls, fourteen and under, Hazel Hamilton and Muriel Seabrooke.

Boys, fourteeen and under—Harry Godin and Bud Runions.

Girls, eighteen years and under—Hazel Hamilton and Muriel Seabrooke.

Boys, eighteen years and under—Osmund Fenton, James Covert.

Married ladies—Mrs. Isles and Mrs. Copp.

Married men's race—Clifford Jamieson and Ernie Malton.

Ladies open race—Muriel Seabrooke and Hazel Hamilton.

Boys' bicycle race—Stewart Miller and J. H. Bush.

Horseshoe pitching contest—Mr. Bedford, Chas. Davidson, Mr. Brunton.

Special bicycle race—Alex Poste.

Havelock Wins, 3-2

In the Deloro-Havelock baseball game, Havelock team defeated the visitors by a score of three to two. A feature of this game was the fast playing by both teams, McLaughlin bringing in the first home run of the season.

In the public speaking contest class one, the following competitors took part: Verna Isaacs, Murray Lewis, Jessie Reynolds, Jewell Scott, Jack Bush, Reta McQuigge, with Jack Bush and Jessie Reynolds taking first and second respectively. This was closely contested, there being a difference of only two points between the first and 2nd winners.

In class two, the following competed: Irene Kennedy, Evelyn Stephenson, Alfreda Logan, Lois Thomson, Harold Hamilton, Lois Poste, Earl Covert, Douglas Rowat, Fred Breen, Lois Poste and Lois Thompson were first and second respectively. A special consolation prize of one dollar, donated by Mr. T. P. Lancaster, was awarded to Alfreda Logan.

Mr. Lancaster who was present, congratulated the competitors on their fine showing in the competition. He congratulated the Albion Club which had sponsored this worthwhile contest, and believed that it should be given the wholehearted support of all the citizens. He spoke of the contest which will be held here in the fall sponsored by the Albion Club for the students of the Public School, and hoped all those interested would get behind the movement and bring it to a successful conclusion, by encouraging the children in every way, and thus support the efforts of the club along the lines of public speaking.

Judges for the public speaking contest were Mrs. J. H. Moore and Mrs. S. A. Thompson and Messrs. Norman Small, L. A. Gould and Chas. Taylor.

Russia will develop further its great peat industry.

Exquisite Quality and Flavour

"SALADA" TEA

"Fresh from the Gardens"

619

CAMPBELLFORD

NEWS ITEMS FOR THE TRENT TOWN DISTRICT

"The Certainty of Christ" will be the sermon theme of the Rev. H. P. L. Seymour at the morning hour of worship at St. John's United Church on Sunday. The boys' and girls' story at this service will be "Mister, are you there?" In the evening, Mr. Seymour will preach on "Life's Quest." Sunday School will be held in the church hall at 10 a.m.

At Christ Church (Anglican) the rector, Rev. T. H. Floyd, will take for his sermon theme in the morning, "The Love of the Trinity." In the evening he will preach on "Holy, Holy, Holy"—Bishop Heber's Trinity hymn. Holy Communion will be celebrated at 8.30 a.m., and Sunday School and Bible Classes held in the Parish Hall at 10 a.m.

The pastor, Rev. J. C. Robinson, will be the preacher at both hours of worship at St. Andrew's Presbyterian Church. The Sunday School will meet at 9.45 a.m. in the church hall, and the Bible Classes at 3 p.m. in the church.

On the Seymour United Church circuit the Rev. F. G. MacTavish will conduct worship services at Tabernacle at 11 a.m., Zion at 9.45 a.m., and Stephens at 7.30 p.m.

Miss Dorothy Henson is spending the summer vacation at the home of her parents, Mr. and Mrs. Walter Henson. She is attending the University of Toronto.

Miss Roxina Wilson, R.N., of the Toronto General Hospital, was the recent guest of her mother, Mrs. C. A. Wilson. Her many friends will be glad to know that she has been placed on the regular staff of the hospital.

Mr. and Mrs. T. J. Hannigan of Guelph were the Sunday guests of Mr. and Mrs. T. J. Horkins.

The Rev. Harry Turner, accompanied by his daughter, Miss Ruth Turner, left for the West on Tuesday, where Mr. Turner will conduct a series of missions. They made the trip by car.

Mr. James Hicks has returned home from Flint, Mich., where he attended the funeral of his brother, the late Mr. William Hicks.

Miss Winnifred Gillespie entertained to a few of her friends on Tuesday evening, the occasion being her birthday. She was the recipient of many very nice gifts. A very pleasant evening was spent by the young people.

Dr. O. C. Watson is in Toronto this week, attending the dental surgeons' convention.

BRANCH ADOPTS YEAR PROGRAM

Lakefield Institute Appoints Delegates for District Convention on June 6.

AT HALL'S BRIDGE

(Examiner Correspondence.)

LAKEFIELD, May 25. — A meeting of the Womans Institute was held in the town hall on Monday afternoon, with the president, Mrs. S. S. White in the chair. The following ladies were elected delegates to the district convention at Halls Bridge on June 6th: Mrs. Claplin, Mrs. W. G. Morrison, Mrs. John Murphy and Miss Graham; alternatives, Mrs. Foster, Mrs. Blakeley. Arrangements for transportation were made, and the program for the year adopted as follows:

June, 1934:
Roll call, Introduce a stranger.
Program: Music in our Schools.
Committee, Miss B. Graham and Mrs. W. G. Morrison.

July—
Roll call, Humorous Story.
Program, Visit a Home Industry.
Committee, Mrs. Blewett, Mrs. Lake, Mrs. Blakeley, Mrs. Davis.
All members will be asked for refreshments.
Convenor in arrangements: Miss M. Sanderson and Miss M. Adams.

August:
At the home of Mrs. Howard Bullock.
Roll call, An economical wrinkle.
Committee, Mrs. Woodhouse, Mrs. G. H. Spence.
Hostess: Miss Adams, Mrs. Bullock, Mrs. Blakeley, Miss Blewett, Mrs. R. Charlton, Mrs. Claplin, Mrs. Davis, Mrs. Foster.

September:
Roll call, Remedy for burns, colds or poisons.
Program: Health.
Committee: Mrs. Kelsey, Mrs. Kingdon.

October:
Roll call: Sample of Grandmothers handiwork.
Program: Grandmothers Day.
Committee: Mrs. Bullock, Mrs. Murphy.
Hostesses: Mrs. and Miss Graham, Mrs. Gillman, Mrs. Higgins, Mrs. S. Higgins, Mrs. Kelsey, Mrs. Kingdon, Mrs. Windsor, Mrs. Woodhouse.

November:
Roll Call: A book I have recently enjoyed.
Program: Education.
Committee: Mrs. Claplin and Mrs. Redpath.

December:
Roll call: Exchange of gifts not to cost over 15 cents.
Delegates report.
Committee: Mrs. Davis, Mrs. Foster.
Hostesses: Mrs. Lake, Mrs. Morrison, Mrs. W. J. Northey, Mrs. Little, Mrs. G. McIlmoyle, Mrs. J. Moore, Mrs. Pearson, Mrs. Murphy.

January, 1935:
Roll call: Name a member of the Provincial Legislature.
Program: Legislation.
Convenors: Miss Graham, Miss M. Sanderson.

February, Valentine:
Roll call: My one superstition.
Program: Historical Research.
Committee: Miss B. Graham, Mrs. Gillman.
Hostesses: Mrs. W. A. Payne, Mrs. Ridpath, Mrs. G. Spence, Mrs. H. Sanderson, Miss M. Sanderson, Mrs. White, Mrs. Yale, Mrs. Reid.

March:
Roll call: Impressions gathered by our visit to a Canadian Industry.
Program: Canadian Industry.
Committee: Mrs. S. Higgins, Mrs. A. R. Kingdon.

April:
Roll call: A package of seeds or plant.
Program: Agriculture.
Committee: Mrs. J. H. Moore, Mrs. A. Higgins.

May:
Roll call: Payment of dues.
Annual reports.
Election of officers.
Current events for each program.

Talking picture machines for the home have appeared in England.

Frank Lascelles Noted Painter Dies

LONDON, May 25 (C.P. Cable).—Frank Lascelles, painter, sculptor, literateur and master of pageantry, died to-day. He was master of pageantry at the tercentenary of Canada in Quebec in 1908.

Mr. Lascelles was master of pageantry at most of the important observances in the Empire for the last 25 years, and received laurel wreaths from all the Dominions and colonies in recognition of his services.

He was an honorary chief of the Iroquois Indians of North America and of the Basuto tribe in Africa. He was noted as a keen student of history, archaelogy, art and literature. One of his most noted achievements was arrangement of the Empire pageants at the British Empire Exhibition in 1924.

His portrait bust of Earl Grey, former Governor-General of Canada, is in the Parliament Buildings at Ottawa.

BOWLING GAMES POSTPONED

HASTINGS, May 25 (Examiner Correspondence). — Brighton Bowling Club were unable to get their greens in shape for the opening of the Trent Valley League on Friday night when Hastings were to have played. The games will be played on a date fixed by the two clubs when Brighton opens the league in Hastings on Friday, June 1.

Makes You Forget You Have FALSE TEETH

No longer does any wearer of false teeth need to be uncomfortable. Fasteeth a new, greatly improved powder sprinkled on upper or lower plates, holds them firm and comfortable. No gummy, gooey pasty taste or feeling. Deodorizes. Get Fasteeth. 35c or 60c size, to-day at any good drug store.

Obituary

THOMAS CHRISTIE.

Mourning the passing of a well-known and highly respected citizen in the community, the county paid tribute on Tuesday to the late Thomas Christie, whose remains were laid at rest in the family plot in St. Paul's cemetery, Norwood.

The funeral was held from the Christie home, Lot 18, Concession 2, to St. Paul's Church, where Requiem Mass was sung by the Rev. J. J. McCarthy. He also preached the funeral sermon. The large number of spiritual offerings and the large concourse of friends who visited the home and attended the services gave testimony of the esteem which the deceased held in the community where he had followed agricultural pursuits since he was a young man.

Born in Asphodel seventy-six years ago, of a large family of the late William Christie and Margaret Boland, he leaves four sons, John, Leo, Vincent and Leonard of Asphodel, and two brothers, Charles Christie of Toronto, and William Christie of Calgary, also four sisters, Mrs. M. Healey of Westwood, Mrs. D. Duggan of Fenelon Falls, Mrs. E. J. Ward of Toronto, and Mrs. John Duggan of Calgary.

His wife, formerly Annie Galvin, predeceased him about thirty years ago, while his sister, Mary Christie, died on the same farm on May 26, 1933.

Pallbearers, all neighbors and close friends, were: Messrs. Andrew Quinlan, Ed Herr, Neill Quinlan, David Tucker, James Barnes and Wilfred Quinlan. Friends and relatives attended from Fenelon Falls, Havelock, Campbellford, Hastings, Warkworth and Lakefield.

BERNARD HARRINGTON

ENNISMORE, May 25—The death occurred suddenly late last night of Bernard Harrington, lifelong resident of Ennismore Township, at the age of 67 years. Up and around all day yesterday in his usual state of apparent good health, Mr. Harrington was taken suddenly ill late in the evening, and died a short time afterwards.

Besides his widow who was formerly, Mary Leahy, he leaves two daughters, Mrs. Steven Scott of Douro and Miss Mary Harrington at home, also two sons, Francis and Michael, both at home.

The funeral is to be held from the family residence on Monday morning with a celebration of Requiem Mass at St. Martin's Church at nine o'clock, followed by interment at St. Martin's cemetery.

MRS. EDWARD MOUNCEY.

HASTINGS, May 25 (Examiner Correspondence). — Death on Tuesday morning cast a gloom over the village in the sudden passing of Mrs. Edward Mouncey. For the past two weeks Mrs. Mouncey and family have been confined to their home with scarlet fever. Early on Monday morning Mrs. Mouncey was taken ill, and in her rundown condition after nursing the family, she was unable to survive the attack of fever.

She leaves to mourn her loss her sorrowing husband and seven children.

Under the circumstances the funeral was private, and was held on Tuesday afternoon. Services at the grave were conducted by Rev. S. H. Hill of St. Andrew's Presbyterian Church.

Interment was made in Trent Valley Cemetery.

DR. T. J. C. TINDLE

(Examiner Correspondence)

TWEED, May 25. — The funeral was held on Tuesday afternoon from his late home, services being conducted by Rev. W. A. Edwards who spoke feelingly of Dr. Tindle's long and faithful career among his people.

Dr. Tindle was taken seriously ill some weeks ago and his condition had gradually grown critical despite able medical attention. Dr. Tindle was born on July 19th, 1876 in Smith township, Peterborough County, and after receiving his elementary education near his home, he attended Albert College, Belleville. He later graduated from Trinity College Toronto, following which he took up his residence in Flinton.

He practised in Flinton for the past thirty-one years and during that time made many friends in all parts of this country. He was a staunch Conservative and a strong supporter of the Temperance cause. He was a prominent member of the United church.

Dr. Tindle was a friend of all and his passing cast a pall of gloom over the community of Flinton and the neighboring townships.

He is survived by his wife and one sister, May J. V. Jory of Peterborough. The bearers were six residents of Flinton, J. F. Davison, Robert Campbell, Tom Juby, Eli Allaire, Joseph Devoure and Denis Trepanier. Interment was in the United Church cemetery at Flinton.

Flo-glaze leaves No Brush Marks

The PAINT that "Leaves NO Brush Marks"

"A Canadian Product Better Made"

LOCAL DEALERS FOR FLO-GLAZE

THE CANADIAN DEPARTMENT STORES handle a full line of Flo-Glaze. Phone 3000.

HIGGINS' HARDWARE STORE
137 HUNTER STREET
PHONE 37.

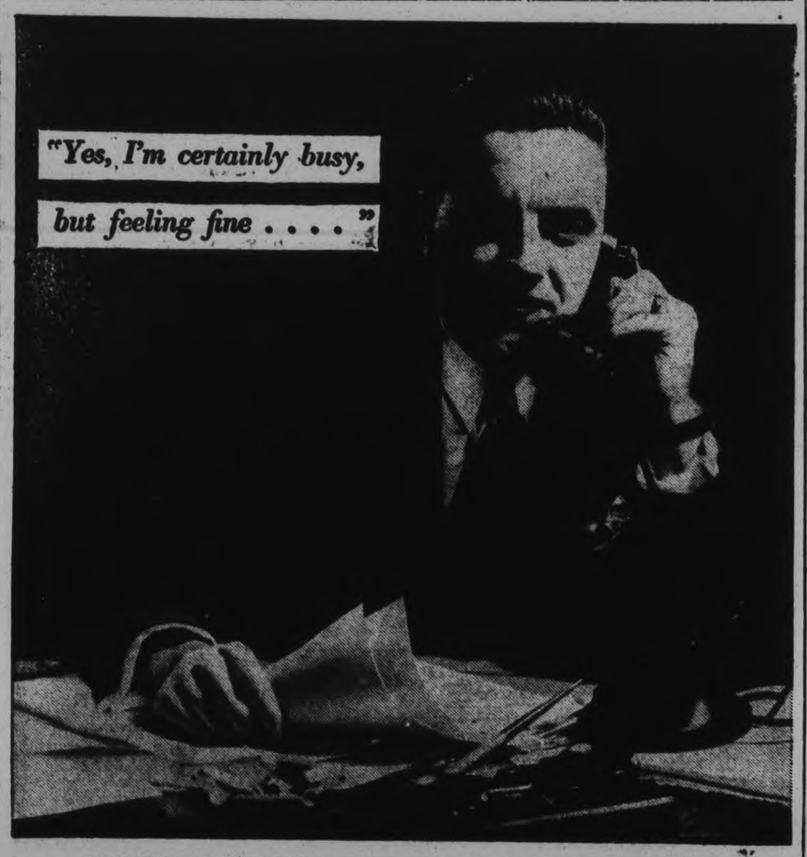

WHEN YOU'RE UP TO YOUR EARS IN WORK . . . AND YOU HAVEN'T WRITTEN HOME FOR DAYS . . . . . AND THEY'LL BE WORRYING

Call them on Long Distance . . . it's one sure way to make everything better

If you're pressed for time or are lonesome or have some good news to tell, just pick up your telephone. Long Distance takes you anywhere, easily, quickly, inexpensively—100 miles or so for 30c. See rates in the front of your directory.

H. H. P. JOHNSTON
Manager

Room-Base VERSUS Wheel-Base

WHEEL-BASE
This is the outside distance from hub of front wheel to hub of rear wheel.

ROOM-BASE
The inside body room of the car—the distance from the dash to back of rear seat.

Note wide entrance and roomy front seat.

Actual photograph showing roomy rear seat of Ford V-8

THE wheel-base of a car is not always an indication of its body room. Cars of similar wheel-base may vary considerably in the amount of interior space available for the comfort of passengers. That's the difference between wheel-base and room-base.

Take the New Ford V-8, for instance. Its wheel-base is 112 inches—a good, generous dimension. But the roominess of the body is even greater than you would expect in a car of this size.

The reason is plain and easy to see. But it is not something that you usually associate with body room. It's the V-8 engine. In this design, the eight cylinders are built in two banks of four each and are opposite each other in the shape of a V. This compact construction means that they take up only half as much space in the hood as they would if they were strung out in a long straight line. Your own tape measure will show you how much more leg room, seat room and head room you get in the New Ford V-8.

$34 A MONTH with reasonable down payment now buys a New Ford V-8.
SEE FORD DEALERS FOR DETAILS

AMPLE ROOM IN FRONT—Ford V-8 Tudor Sedan measures 44 inches from dash to back of front seat. Exceptional leg room.

ROOMY REAR COMPARTMENT—You have 26 inches of leg room between front seat and back seat of the Ford V-8 Tudor Sedan.

NEW FORD V-8

TUNE IN—FRED WARING and HIS PENNSYLVANIANS. Glorious music. Every Sunday night at 9:30, and every Thursday night at 9:30 (Columbia Broadcasting System, Eastern Daylight Saving Time). And in the meantime—"WATCH THE FORDS GO BY."

Sales and Service at . . . Hood & Cumming Motors Ltd.
George and King Streets. Phone 2460

FORMATION OF LOCAL BRANCH CANADIAN LABOR DEFENSE LEAGUE IS EARLY EXPECTED IN THE CITY

A. E. Smith Addresses Gathering of 150 Citizens in Ashburnham Hall.

CRUX OF SITUATION.

Glowing Picture of Industrial Situation in Soviet Union Pictured.

Early formation of a local branch of the Canadian Labor Defence League, which was stated to be a part of the International Red Aid organization whose ramifications extend to all portions of the inhabited world, is a possibility which was the outcome of a meeting addressed by A. E. Smith, Communist candidate in East York, in Ashburnham Community Hall on Wednesday evening.

Robert McCullough presided over the meeting as chairman, while George Ashbrooke, C.L.D.L. organizer for Eastern Ontario, effected the introduction of the speaker. The hall was comfortably filled with a gathering estimated to number 150 persons.

Spoke Nearly Two Hours

Mr. Smith, former minister of the Methodist Church; ex-member of the Manitoba Legislature as representative for Brandon from 1920-23; and more recently central figure in the sedition trial, occupied the platform for a greater part of two hours during which he discussed the present economic system; the political situation; the working of the Canadian Labor Defence League of which he is general secretary; and Section 98 of the Criminal Code; besides replying to editorial comment concerning himself which appeared in Wednesday's issue of The Examiner.

Addressing his audience as "fellow citizens," Mr. Smith stressed the need which he said existed, for the enlightenment of people both individually and collectively in regard to the economic and political problems of the day.

A Challenge

The task of enlightenment, he said, was not the main task of the peope who were commonly regarded as the leading citizens. "It is not the main task of our editors and newspapers; it is not the main task of those who seek to mould public opinion through religious agencies or educational institutions our country. I am challenging the whole army of what are called leading people of this country, when I say that as far as enlightenment of the people is concerned, the charge can be fairly laid at the door of politicians, editors, teachers, and preachers that they are not carrying out this task. They never have tried to carry it out, and as far as my own understanding is concerned they do not know enough to teach the peope," he said.

Nevertheless, the speaker believed, enlightenment of the masses was proceeding. "History, events, and actual misery, death and starvation is enlightening them—many of them are on the verge of insanity and they are beginning to see. It is our duty as workers to come together collectively and individually to enlighten ourselves," he urged.

Studied Politeness.

Announcing among other things that he intended to discuss Section 98 during the course of the evening, Mr. Smith stated he was a man who always strove to observe the principles of courtesy. "It would be discourteous of me to overlook the compliment paid to me in this evening's issue of The Examiner, so I will undertake to refer to it. I hope the distinguished representative of this paper is present, so that what I have to say will be heard by the distinguished representative," he said with studied politeness.

Then dropping further references to The Examiner at that point, he proceeded to explain the fundamental principles of the capitalistic system, stating that the economic depression and resultant unemployment were natural consequences of such a system. If the capitalistic system was allowed to exist, he declared, other depressions would be inevitable.

Stating that there were fifty millions of unemployed people in the Capitalistic world, and claiming, there are no unemployed in the Soviet Union," Mr. Smith thought it amazing to consider that no remedy for the situation had been considered by a class of people who professed the exalted and high ideals of religion that the Capitalist class did.

Doesn't Know Of One.

"I would ask you and the learned leaders of society, including the men who sit on the bench dispensing justice, is there any organized body of capitalists trying to produce any other system by which such evils will be avoided in the future. I don't know of one."

Reviewing the evolution of the capitalistic system, the speaker said it had first taken root at a time when the bourgeois class were struggling for political power against the tyranny of state and church.

Institutions that resulted from that struggle, he said, were made to serve the capitalist classes, with the result that the rich had grown richer, and the poor had become poorer, until at the present there was a world-wide class struggle on. The political issues of today, he argued, were not between Conservatives, Liberals, or the C.C.F., but "the political issue is a class issue, between working class and capitalist class, and the worker must refrain from supporting anything that looks like a capitalist class party."

Crux Of Situation.

The whole crux of the matter, Mr. Smith thought, rested with the answer to the question as to who owned the machinery of production. One of the fundamental principles of Socialism, he said, was that the whole system of production should belong to the people who worked it. "Before you can bring about a system of society where there will be plenty of work for all and poverty for none you must appropriate the machinery of production and abolish the position of letting any category of persons in society draw income from any other source. A characteristics of Socialism is that all people are workers."

"You may be strong supporters of the capitalistic system in this city, but if you are it is high time you understood these issues. You are the people who have put this thing over and you will put is over" (applause). "This is the issue that is emerging today through events, and when all is said and done, it is events that rule and not politicians, but these are facts that the three capitalistic political parties are studiously ignoring," he declared.

The C.L.D.L.

Mr. Smith referred to the Canadian Labor Defence League as a working class organization that had emerged during the political period of about fifteen years ago. The League, he said, had ten different fronts of activity in the class struggle. One of these "fronts" he said was composed of a group of about thirty newspapers known as the "workers' press", which the speaker believed might be received as news by The Examiner.

"A new newspaper was started by the C.L.D.L. in Winnipeg last week and it is possible we may establish two or three more before the summer is over," he said.

Someone in the audience interjected to ask, "Do you think you could establish one in Peterborough?"

"We have these fronts," the speaker proceeded to explain, "and I am anxious that I should convey to my friends of the press something of the working of the organization, because there has been a lot of sneering behind remarks made in the press, as though the organization was of no account. As though it was something that could be stubbed under heel like a lighted cigarette butt. We know the ignorant bigotry that controls the capitalist class, whose chief weapon when confronted with a formidable working class organization is to stick out the tongue in ridicule, just as one might expect of naughty children."

Not a Joke.

The speaker said he would advise the capitalist class to give over ridiculing. "I would not only advise them to do so," he reiterated, "but I would warn them to do so. This movement is not to be treated as a joke."

Contrary to popular belief, Mr. Smith stated emphatically, "the Canadian Labor Defence League is not the Communist Party; it is not a trade union; but it is a political movement with ten per cent of its membership, running into the hundreds of thousands, made up of Communists. The balance of membership was composed, he said, of citizens from all classes of society, including many professional men.

The C.L.D.L., Mr. Smith explained, had been organized mainly to provide legal defence for any worker who may be arrested or indicted by the courts because of his acting in working class interests. Last year the League defended over a thousand cases. Eight hundred of the cases were successfully defended, while over two hundred men and women had been imprisoned because they had been engaged in the struggle on behalf of the workers.

The I.R.A.

The League, the speaker said, was part of the world-wide organization known as the International Red Aid, which organization had provided legal assistance for men indicted in connection with the Reichstag fire. The I.R.A., he declared, had also stood behind the Scottsboro case; had defended Communists in Japan, and so on. "It is not a nationalistic movement. It is not Chauvinistic, and these are important points to bear in mind," he said.

He also described the League as being an organization to aid in defence of the working classes against the capitalist class. Unemployment, he exclaimed, was merely a method by which the capitalists liquidated the crises created by their own unethical system. "And then," he remarked, "they provide relief as if they were performing some charitable act. The capitalist does not go without food; they do not go without holidays; they still have their banquets and do not refrain from parading their satins and jewels before the starving multitudes—and they call it Christianity."

Predicts War Pending

Mr. Smith who said he would not be surprised to see the outbreak of another war "before the next snow flies," declared that the last war had been created by a fight over Imperialistic and capitalistic markets and not for right and liberty. War was just another method by which the capitalist exploited the working classes. "The working class must save itself. Otherwise it will not be saved. The only way to salvation is through organization," he urged.

"There are some people who try to class us as agitators. I want to appeal to you people to repudiate such statements," Mr. Smith stated in claiming that the only thing he ever agitated for was the rights of suffering women and children.

"I am an agitator in that respect, but I do not agitate for thieves and robbers as Bennett does. It was an honor to be put out of Bennett's office, and some day we will put Bennett out of office," Mr. Smith remarked heatedly referring to the fact that he had not received a very cordial welcome on the occasion of a visit he paid upon the Hon. R. B. Bennett at Ottawa last fall.

"Courteous and Calm"

"I have never addressed a remark to Bennett at any time that has not been courteous and calm. I have never been in the presence of any other person when I ever manifested ill temper or heat, but I have seen Bennett red-hot with temper and his face suffused with blood. That is the statesman who is leading the Conservative Party and the whole country to hell. Bennett stands against the working class and for the capitalist class and I told him that."

"It was the "duty" of every worker and the "privilege" of every other class, the speaker stated to help along the Canadian Labor Defence League. "You should join the League," he urged, "and help defend your own class." At this juncture he intimated that membership application cards would be distributed at the meeting and that if five persons would signify their willingness to become members, an organization meeting would be held at an early date and a branch of the League established here.

Political Situation

During a discussion of the political situation, Mr. Smith spoke of the present Stevens' investigations at Ottawa as being "sheer, rank, hypocritical demagouery that is being put over by the investigating committee at Ottawa which will all be exploded when the next Federal election is over."

Mr. Bennett he said, had to do something to provide him with an election campaign slogan, just as Premier Henry has done in the provincial campaign with his beer and wine slogan.

"Think," the speaker said, "of any statesman of any capacity to use his brain who sits in the legislature in the capital city of this province, at a time when unemployment and distress are everywhere evident, and who with three months to think, think, think, heels the situation by coming out with beer."

He described it as being, "the rankest piece of diabolical, hypocritical bribery ever put before the people."

"And he is the premier — the highest man in the province of Ontario," he exclaimed. "Better to dig someone out of the graveyard and see if you can't put life into old bones and make something like a premier."

"Political knavery," the speaker opined, "never reached higher pitch than this."

Crisis Within a Crisis

Speaking of the defecit of the Canadian National Railways and the interest of $45,000 a day on the provincial debt, Mr. Smith stated that a crisis within a crisis had arisen, which he thought probable would result in the capitalist coming to a realization that he had reached a stage where the machinery could no longer move. That would be the time, he said, when the capitalist would either come to the working class and say you take it and see what you can make of it, or what was more probable it would result in the adoption of Fascist rule.

On the one hand, as the speaker saw the situation, it was a struggle for power on the part of the capitalists, and a struggle for the welfare of the people on the part of the socialists.

Section 98

Referring to the trial and imprisonment three years ago of Tim Buck and other Communists, Mr. Smith said they were arrested as members of an illegal organization. There had not been one iota of evidence produced at the trial, he claimed, that could show that these men had taught, advised or practiced violence against the government. They had been convicted solely because of a political offence. Nothing more Hitlerite had ever taken place in Germany itself.

Mentioning the fact that Tim Buck and his associates had been convicted under Section 98 of the Criminal Code, Mr. Smith again reverted to comment of the editorial in The Examiner. "The paper published in this city I think believes it is doing some clever work when it asks me to make a statement relative to Section 98. I suppose it is only in support of the party which the paper represents. I have no objection to having a paper offering sharp criticism, but when it begins to hand out such remarks it merely goes to show how temperamental and vindictive is its reaction."

Criticises Buck Jury

Quoting that section of the editorial which stated, "Under section 98, eight Canadians after a trial by a jury of their peers have been sentenced to imprisonment," Mr. Smith remarked, "I tell you the jury that that sat on these cases did not know what was going on in court. The language read to them was over their heads, and might just as well have been in a foreign language. The judge told Tim Buck he did not wish to hear what he had to say, and that the jury would decide the case."

Referring to another paragraph of the editorial in The Examiner which stated, "Mr. Smith usually howls to high heaven about freedom of speech in Canada," the speaker retorted, "The Examiner never heard me howl. I do speak with some force, having been in public life for forty years, and a member of the Methodist ministry which I left in 1919, because I differed with the church over policy regarding the Winnipeg strike. I feel I was right and it has so been proven that I was right. I have stood on my convictions and expect criticism, but I do say criticism should be political and purely political."

Also quoting from the editorial, Mr. Smith remarked, "I never said Canada was a garden of Eden. It is far from being that."

"Canning and Trickery"

Section 98 he described as being a fine piece of legal cunning and trickery which was put on the Statutes as a result of the Winnipeg strike. That he supposed was the sort of thing The Examiner supported. But he did not blame The Examiner for supporting such things. They were the things it was "paid" to support.

He defied The Examiner to produce any class of people who were being exploited in Soviet Russia to-day. There was not a single soul in prison in the Soviet Union, he said, because of his support of the working class organizations. He contrasted this condition by pointing out, "there are over two hundred people in prison in Canada merely because of their support of working class movements."

Industry Flourishing

He painted a glowing picture of the industrial situation in the Soviet Union stating that he was speaking from first hand information. In a large store in the city of Moscow, he said, he had seen shelves emptied of goods almost as fast as they could be filled up again. Silk, textile, pulp and pap-er, and all the major industries, he claimed were flourishing, while Russia for the first time had undertaken the manufacture of pianos, and the demand could not be supplied fast enough.

"There is no argument to put up. The capitalistic system has not a leg to stand on. Capitalism is not only unable to save civilization, but it is unable to maintain it," he concluded.

HASTINGS

Mrs. Annie Fleming, who had been the guest of her sister, Mrs. William Sweet of Campbellford, is now a guest of her son and daughter-in-law, Mr. and Mrs. Alex. Fleming of Trenton.

Mr. and Mrs. Clifford Dainard of Toronto, were Sunday guests of the formers parents, Mr. and Mrs. John Dainard.

Mr. and Mrs. Charlton Grigg, and daughter Joan, and Miss Viola Steward.

Mrs. Robert Reid and Miss Mary Pickens of Peterborough, were among the many who attended the funeral of the late Mrs. Leanmouth.

Robert Fair & Co. Ltd.

The Store of Dependable Merchandise

Shop in the Lower Price Basement Store Saturday For Bargains

36" Fine Summer Voiles, yard	23c
19c 18" White Turkish Towelling, yard	12½c
30c 22" White Turkish Towelling, yard	19c
15c All-Linen Hand Towelling, yard	12½c
25c 36" Guaranteed Canadian Prints, yard	19c
19c Fancy English Cretonnes, yard	15c
19c Frilled Curtain Scrim, yard	15c
15c White Curtain Marquisette, yard	12½c
15c 27" White Flannelette, yard	10c
49c Heavy Turkish Bath Towels, each	29c
Children's Hats, Silk and Pique	69c
Ladies' Fancy Crepe Pyjamas and Gowns	1.00
Reg. to 1.95 Ladies' House Dresses	99c
Reg. to 98c Children's Print Dresses	69c
Reg. to 1.50 Girls' Summer Dresses, 7 to 14	98c
Children's Bright Colored Sun Suits	29c
Ladies' Summer Gloves, white and grey, pair	29c
79c Ladies' Silk Hose, Summer shades, pair	59c
25c Ladies' Cotton Hose, Summer shades, pair	19c
25c Men's Fancy Cotton Sox, pair	19c
25c Children's Sox, lace mesh, fancy top, pair	19c
25c Children's Ribbed and Mercerized Hose, pair	19c
Corsets, Corselettes, Girdles, Step-ins, all sizes	98c
Moodies Summer Vests and Bloomers, all sizes	25c

New Summer Dresses and Suits

Washable crepes in plain colors and stripes, linens and pretty soft voiles. Becomingly styled, rounded necklines, hand fagotting, shoulder yokes, frilly tucked fronts and tailored styles. White and pastel shades. Regular sizes, 14 to 44; half sizes, 16½ to 24½. Moderately priced

5.95 - 8.95 - 12.95

Martha Washington Dresses

Empire and Conference Crepe Dresses—a very soft and silky-looking rayon and cotton mixture from England—a specialty of Martha Washington. Beautifully cool, looks truly smart and wears and tubs splendidly. Also House Dresses that fit perfectly and are guaranteed fast colors. Sizes 14 to 20, 36 to 44 and 43 to 51. Priced

1-95 - 2.95 - 3.95

Summer Millinery

1.00 to 6.50

In Leghorn, Baku, Paper Panama, Stitched Crepe in white and all the new pastel shades. The season's newest shapes. Large brims and off the face styles.

Clearing all Spring Millinery, Suits and Coats at Great Sacrifice Prices

White Purses, 1.00

A wide selection of the new season's shapes and sizes. All fitted.

Children's Sox, 29c Pair

Of the better quality fine lisle. White with fancy colored tops. Also Boys' ¾ Length Sox in grey, sand and blue mixtures. All sizes, one price.

Summer Gloves, 49c to 1.00

Good quality, plain white, Summer weight chamoisettes with fancy stitched cuff, also chamoisettes and silk piques with net or organdie cuffs. All sizes.

Guaranteed Silk Hose, 79c Pair

We repair free of charge every pair of Silk Hose purchased at this Store. Chiffon and service weights. All the new Summer shades.

"Moodie's" Summer Underwear

The finest Underwear made in Canada. Large roomy sizes.

Ladies' Summer Vests

Of fine knit cotton or lisle. Tailored tops or wide shoulder, sleeveless or short sleeve. Small, medium, large and O.S. sizes.

Bloomers of Fine Balbriggan

Plain knit or silk stripe. Colors: peach, pink and white. Banded knee or elastic knee. Priced, garment **29c to 69c**

The Big May Housefurnishings Event continues until May 31st. Curtains, Draperies and Floor Coverings at very Special Prices

Swollen Joints

often are a warning that your kidneys have become deranged and need attention. Don't suffer needless pain. Take Gin Pills to obtain relief and assist your kidneys to function properly.

219

DEAN'S CAFE

Opposite Capitol Theatre

SPECIAL SATURDAY

TURKEY DINNER 35c

Let KKOVAH Keep You on the High Road of Good Health

20¢ 4 OUNCE TIN FAMILY SIZE 12 OUNCE TIN 50¢

A dash of this bubbling sparkling saline in the morning—before you eat—will cleanse and revitalize your system. You'll work better, eat better, sleep better and feel better in every way.

Langley Hurst & Co., Limited, Dunbarton, Toronto 12-12a

KKOVAH SALTS

MAKE YOU FIT - KEEP YOU FIT

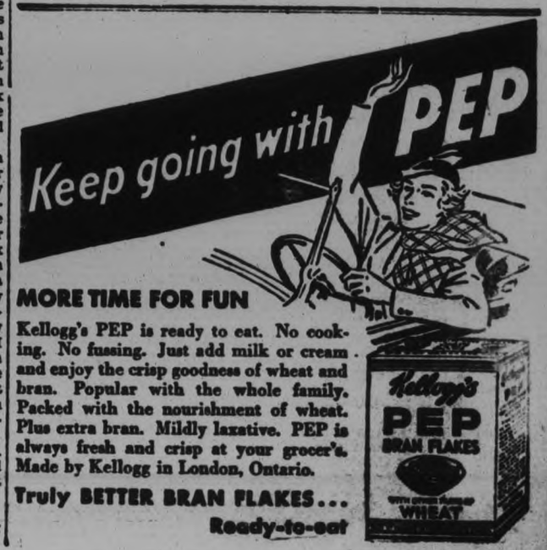

Kellogg's PEP is ready to eat. No cooking. No fussing. Just add milk or cream and enjoy the crisp goodness of wheat and bran. Popular with the whole family. Packed with the nourishment of wheat. Plus extra bran. Mildly laxative. PEP is always fresh and crisp at your grocer's. Made by Kellogg in London, Ontario.

Truly BETTER BRAN FLAKES... Ready-to-eat

Summer Items You'll Need---At Prices You Will Appreciate!

WASH SUITS AND TUB FROCKS

98c Each

Two color combination Wash Suits for the little fellows 2 to 6 years. Button-on trouser style with short sleeves. Many styles in Tub Frocks for girls 2 to 14. Sizes 2 to 6 with matching panties. Tubfast materials in a great selection.

SATURDAY IS HOSIERY DAY FOR THOSE WHO CAN JUDGE A GOOD HOSIERY VALUE

800 Pairs First Quality SILK STOCKINGS

CHIFFON and SERVICE WEIGHT WORTH 89c TO 1.25 PAIR

Another example of HALL'S superior Hosiery values. Hose made to sell up to 1.25 grouped together in a special purchase that makes an outstanding value for Saturday shoppers. Every pair first quality, well reinforced and in a wide range of popular and discontinued darker shades. YOU can't afford to miss this offer —WE can't repeat it. Be sure and shop Saturday. Pair .....

73c

New Summer Millinery

4.95

An altogether flattering group of Summer crepes, light weight straws and felts. Wide and narrow brims, sports models and dressier types. Plenty of white and Summer pastels. Women's and misses' styles.

Comfortable Porch Furniture

We invite you to inspect our unusual values in sturdily built varnished finished furniture for the porch, cottage and sun-room. Attractive bright colored striped awnings add to the appeal. Reasonably priced as follows:

RECLINING CHAIRS — Complete with canopy. Choice selection of colored striped awning. Double supported seat and back, as illustrated, **2.98**

ARM DECK CHAIRS—Comfortable chairs that fold up compactly. Remarkable value at **1.25**

DECK CHAIRS—You'll want several for the porch, garden or cottage..... **98c**

ARM CHAIRS—Sturdily constructed chairs, comfortable, and real value at..... **1.25**

VERANDAH CHAIRS—A good looking chair with bright colored duck... **1.98**

CAMP COTS—Folding style, with sturdy canvas, well supported..... **2.98**

FOLDING CAMP STOOLS—Good value at..... **25c**

New Patterns in Congoleum Rugs

The quality of these Rugs need no introduction—they wear splendidly. See our new range of patterns in colorings and designs for any room. Tile, bordered, floral and conventional patterns—all richly colored.

Room size, 6' x 9'..... **5.50**
Room size, 9' x 10' 6"..... **9.60**
Room size, 9' x 12'..... **11.00**

"Seconds' Linoleum Runners

Small defects class them as seconds, and we are able to offer them at great savings. Selected patterns, bordered, and measuring 18 inches x 9 feet. Ideal for pantry, hall or porch. Special..... **69c**

50 inch Drapery Damask

Rich, lustrous Damask and silky finished Reppes in a delightful range of colors. Note the width and low price. Plan to shop at Hall's for new drapes, cushion covering and draw curtains Saturday. Yard.. **1.00**

Colorful JAPANESE GRASS MATS

You'll like the colorful, clean-cut patterns in these various size Rugs. Well finished with tape binding. Purchase your needs for the verandah, cottage or sun-room now. Room sizes as follows:

4' 6" x 6' **1.25**
6' x 9' **1.95**
6' x 10' 6" **2.50**

Choice of GREEN BLUE or BROWN

Plain or Frilled Curtaining

Fine quality muslin, marquisette and Tuscan nets. Some with colored dots. 36 inches wide. White or cream color. Special value, yard..... **25c**

Attractive Drapery Cretonne

So colorful for draperies, Summer slip covers, cushion tops and draw curtains. Bright floral patterns in a host of shades. 32 to 48 inches wide. Special, yard..... **39c**

Fine Tuscan Net Curtains

The type of Curtain that looks well in any room. Plain or frilled edge finish. Small and large allover conventional patterns in bird and floral designs. Special value, pair..... **1.39**

SIMMONS' 3-PIECE

Bed Outfit

17.95

COMPLETE

A splendid value in a good looking Outfit. Walnut finished Steel Bed with continuous end posts, decorated panel at head and foot. A suspension Cable Wire Spring with high riser, and a comfortable Felt Mattress with rolled edges. Single, three-quarter and full bed sizes. See this remarkable value Saturday.

Your Summer Wardrobe is Ready at Hall's

DRESSES

Printed Silks
Sand Crepes
Lovelace Voiles
Summer Pastels

6.95

A style and type to suit everyone. Crisp looking printed silks and sand crepes, shirtmaker stripes, handsome voiles and plain shade Summer pastels in a glorious selection of the smartest styles we've seen this season. Let us show you our range. Women's and misses' sizes, 14 to 44.

GAY COLORED LINEN HANKIES **2 for 25c**

CRISP SUMMER NECKWEAR **89c and 1.00**

The Newest Tailored Linen

Jacket and Swagger Suits

4.95 and 6.95

Dashing tailored Two-Piece Suits that are so smart for business and street wear are featured at 4.95. They have tailored coat with skirt to match. The Swagger outfit consists of a linen dress with checked gingham top and linen swagger coat to match. White only, in misses' sizes 14 to 18. They're the newest for Summer.

Waffle Swagger Coats

These are something to rave about. All white or white with a checked pattern in good shades. Well tailored, loose fitting with button trim. Misses' sizes, of course, 14 to 18. See these new creations for all sports and general wear at **6.95**

Half Sizes Voile Dresses

For the hard-to-fit and stouter figure, these Dresses are ideal. Cut on flattering lines, quality voiles in light and dark small patterns. Sizes 38½ to 50½. Specially priced at, only **4.95**

BRASSIERES
CLEARING AT
47c

Clearing lines worth at least from 69c to 1.50. Not a complete range, but a good selection on various styles.

UMBRELLAS
1.29

Quality cotton coverings with colored handle, tips and ferrule. Buy one NOW—be prepared for a rainy day.

Damask Striped Towelling yard - - 39c

A real value for those who know quality in Linens 18 inches wide, with wide stripe in gold, red, blue and green.

Yard Wide Tub Prints 25c

There are 113 patterns to choose from in these quality Prints that make up so beautifully. Spots, stripes, Paisleys, floral and leaf designs.

Large Turkish Towels 25c

Now the swimming season is coming along you'll want plenty of these 20 x 40-inch Towels. Assorted color stripe borders. Extra special!

Plain or Printed Piques 39c

Lovely quality in fine corded material. Plain pastels and solid shades, or with neat patterns in contrasting colors. 36 inches wide, tubfast.

VOILES AND BATISTES FOR SUMMER FROCKS. MANY PATTERNS, ALL TUBFAST. YARD..... **29c**

54 x 69-INCH LINEN TABLE CLOTHS WITH PLAID DESIGN COLORED BORDERS IN DIFFERENT SHADES, **98c**

Men's Handkerchiefs
All Linen 15c

Splendid value in generous size Hankies of fine quality Irish linen. Finished with half-inch hemstitched borders.

Flannelette Blankets

Buy them now for the home and cottage. First quality. Pink or blue striped borders. Two sizes:

Double bed size, pair..... **1.98**
Single bed size, pair..... **1.69**

RICHARD HALL LIMITED

LIBERALS GAVE T. & N. O. RAILWAY TO ONTARIO, REVEALING WEALTH THAT HAS POURED FROM THE MINES

(Continued from Page 1)

every year. Wouldn't it be far better business to pay this cost out of the gasoline tax? Last year the Henry goverment became economical as far as municipal roads were concerned, but this year they are spending large sums on roads in all directions. Is the reason for all this expenditure simply because the Government is going to the country?

I don't think there is any farmer who believes you can create prosperity by running the country into debt. If a man has a debt on his farm, he never thinks that he will pay off his debt by adding to it. The people who are getting the real benefit are the bondholders and you and I are the ones who have to pay the interest on all this borrowing.

In the last Dominon elections the Bennett government got into power by making big promises, and that looks like the policy of the Conservative party under Mr. Henry. But, we will find out, if the Conservatives go back, that they will be in the same position as the Bennett government, and that they won't be able to fulfill their promises. Their promises are all for the purpose of drawing the attention of the electors from the Government's record of piling up huge expenditure. I have been in the field for some time, and the results so far are very encouraging. In many cases Conservatives have told me they are tired of the extravagance that has been going on in the provincial administration.

Some of the people in this township may have received copies of "The Straight Furrow" and "The Searchlight." I just want to say that these publications have no connection with the Liberal party. So don't be misled by anything you read in them. They are intended to injure the Liberals. I have to apologize to the people of Douro for the short notice of this meeting, but that could not be helped. However, I hope that on June 19 Douro will return a good Liberal majority."

R. R. Hall, K.C.

"The Liberal party in this province does not have to apologize to the people for its record," said R. R. Hall. "It is true that we have to go back quite a bit, but it is worth while recalling how the Liberals conducted the affairs of Ontario.

The older people remember that in 1905 the Hon George Ross, leader of the Liberal government, was denounced up and down the province b ythe Conservatives for alleged extravagance in proposing to build a railway into Northern Ontario, into the country which even the late Sir James Whitney referred to as "the land of stunted poplar."

The Liberal party at that time when they were proposing to build the Temiskaming and Northern Ontario Railway, was dragooned out of power by a campaign of slander and misrepresentation.

I want to remind the older electors and to tell the young people that the total expenditure by the Ross Government in 1905 for all the public services of this province was only $5,300,954. That sum included the cost of carrying on the Government, the maintenance of our charitable institutions, hospitals, all school grants, and other public services. And yet, Hon. George Ross was hounded out of power by charges of extravagance.

Had No Capital Debt.

The debt of Ontario in 1905 was only $6,000,000, and that was a sum borrowed from the bank in connexion with the T. and N.O. railway. This province had no other indebtedness. That is the way the affairs of this province were managed by a Liberal government and it was due to the fact that Hon. Mr Ross had associated with him men like A. S. Hardy, Mowat, Christopher Fraser and others, men who were careful and prudent, who knew the value of a dollar and how to earn it honestly.

Remember this fact. In the construction of the T. and N.O. railway J. P. Whitney and other leaders of the Conservative party denounced the railway into our northland as a madcap scheme, and a waste of public money. But, when they came into power they went on with its construction, and the development of that great Liberal project has opened up one of the richest mining areas in the whole world.

In fact Hon Mr. Henry's manifesto states that the value of gold and precious metals produced in Northern Ontario has amounted to $745,000,000. And new mines are being developed from time to time.

Isn't it a proud satisfaction to every Liberal to know that by reason of the construction of the T. and N.O. railway and of the vision of those Liberal leaders who have gone to their graves, all this new wealth has been opened up to this province? When we look back to the Ross Government we may well ask when are we going to have another like it. That will depend upon the answer of the people of Douro, and the people of this county, and of this province as a whole.

By reason of that great Liberal propect, against the condemnation of the Conservatives of that time, Canada has become the second largest gold producing country in the world, having within the last few years passed the United States But when we open up new wealth, are we going to be like the prodigal son that squandered all the money his father gave him?

What we need at the head of our Government are careful and prudent men who know the value of a dollar and how hard it is to earn it And that is not the case in Ontario under the Henry government.

Comparison of Debts

I said that the debt of Ontario under the Liberal Government was only the $6,000,000 we borrowed from the banks to build the T. and N.O. Railway. Under the Conservative government our debt is almost $600,000,000 — one hundred times more than the debt when the Liberal government was hounded out of power.

In 1905 the Liberal government's expenditure for all public services was $5,300,000, but in 1930 when the Hon. Mr. Ferguson was appointed Canadian High Commissioner our annual expenditure had increased to $68,212,000. Premier Henry did not want to be outdone by Howard Ferguson, and he has increased the annual expenditure $4,681,000 more. He has now embarked on extravagant schemes by which he expects to persuade the electors to vote him into power again.

Where do the electors think all this money comes from? It comes out of their own pockets."

Mr. Hall said that because of the high taxation investors had lost confidence in land values, and it was virtually impossible to obtain loans on farm lands and town properties. He declared that the increase of Ontario's debt and annual cost of government had been out of all proportion with the increase in the population of this province, thereby heaping up the load on the individual citizen.

"Ontario can't borrow money unless it makes payments for the use of it. Municipal debentures used to be regarded as gilt-edged, but look at the number of municipalities in this province that have had to default their bonds. Their obligations have become so great that their bonds are not considered good investments. When municipalities cannot collect their taxes, the Lord help the poor property owners who can't make their payments. In many cases they are letting their property go.

Were Expenditures Prudent?

I don't say that the money has all been thrown away by the Conservative government. That would not be the truth. We have spent $186,000,000 on good roads which are a great convenience to the public. But, have we been prudent and careful in spending that money. Have we not gone to extremes in spending beyond the resources of the people and their ability to pay for these things?"

Mr. Hall suggested that it was the part of prudence to apply the gasoline taxes to paying the interest on the cost of the roads and also for setting up a reserve for retiring the bonds when they came due.

"If we continue on with the policy of Mr. Ferguson and Mr. Henry we are going to find a large section of the provincial highways worn out with the debt against us, and a further debt for the reconstruction of the roads. Is that good business? Of course it is not.

We look on Mr. Hawthorne just as one of ourselves, fighting our common battle in the interests of the taxpayers, and I sincerely hope that he will do it with a great deal of success. We have a candidate who is not a stranger to the people of the city. He was a first class Warden of the county. He is essentially honest. He knows the value of the dollar, and how hard he has to work for it. Mr. Hawthorne is the kind of man the people of this county and city needs. When you vote for him, you are voting for yourselves. You are elevating a man to a position of trust who you know will fulfill his duties and support an honest, progressive administration that will help us get back to the sound condition this province was in when it had the last Liberal government. I hope you are all going to give a vote for yourselves once in thirty years anyway."

J. J. Duffus.

Concluding the evening's speaking, Mr. Duffus traversed some of the ground covered by Mr. Hall stating that the people were prone to forget the government's maladministration. He dwelt particularly upon a review of the Hydro-Electric history, and affirmed that under Howard Ferguson and George Henry, the scheme of public ownership of power had been dragged down from the ideals in which it was conceived and projected by the late Sir Adam Beck.

"I am glad to be able to give Jim Hawthorne any help I can," Mr. Duffus said in reference to the candidate. "I have known him a long time. The people have every confidence in him, and no Liberal has to make any apology for Mr. Hawthorne. That is the kind of candidate we need.

I am proud to support Mitchell Hepburn, and after all the Tory press has said about him simply because he appears as a fearless opponent, I want to tell you that he is a practical farmer living near St. Thomas. He had a good schooling and for a time worked in a bank at St. Thomas. He then took an officer's course in banking at London, and at seventeen was senior cashier in a bank at Winnipeg When the war broke out he enlisted by telling a little lie about his age. As a result his parents had him recalled, and I don't know whether many people would blame them for that. At any rate Mitchell Hepburn waited until he was of age, and then joined the flying corps, but was injured in the course of training and had to return to the farm.

That was his record up to twenty years of age. He has been a member of the House of Commons for eight years, and he must have earned the confidence of the people of his riding because he won it for the Liberal party after it had been held by the Conservatives for thirty-eight years. He is young, able and energetic. I know of no young man in this province who could have dug up so much information about the Government's affairs against the difficulties Mitchell Hepburn has had to contend with.

In all the things the Tory press has said about him, at least they can't say anything about his honesty."

Mr. Duffus remarked that if people wondered what the result of the election was going to be they had only to hark back to Nova Scotia and British Columbia where Conservative administrations had been recently defeated.

"The Liberals came into office in 1871, and conducted the affairs of this province for thirty-three years under Blake, Hardy, Mowat and Ross. Up to 1905 they gave Ontario an honest and economical administration and when they were defeated in 1905 they left this province free of debt, except a floating loan for the building of the T. and N.O.

Hon. Mr. Henry says the Liberals didn't pay off the debt when they were in office. That is absolutely true, because the Liberals had no debt to pay off. But that is not what Mr. Henry meant. With all his experience he should have known the facts, and if he made that statement knowing the facts then he wasn't honest."

The meeting concluded with the singing of the National Anthem, after Mr. Hawthorne had appealed to the electors to make sure that the names of all qualified voters were placed on the list this week.

GRANT IS MADE VILLAGE BAND

Routine Business Done at Regular Meeting of Lakefield Council.

APPROVE ACCOUNTS

LAKEFIELD, May 25.—(Examiner Correspondence).—The regular meeting of the Village Council was held on Monday evening, with Reeve Burrows in the chair and present Councillors Hendren, Lawless, Murphy and Webster.

Messrs. Connell, Madill and Clark visited the Council as a deputation for the Citizens' Band and requested a grant which would enable the band to repair certain instruments and purchase some new ones. They pointed out that the assets of the band were approximately $700. consisting of instruments, library of music, etc., all the property of the corporation.

On motion of Councillors Hendren and Webster, a grant of $100 was made to the Citizens' Band, payable at once.

A. Macdonald visited the Council re the draining of the north side of Burnham street.

Moved by Councillors Hendren and Webster, that the following medical accounts be paid: Dr. Moore, January $27.25, February $42.25, total $65.50; Dr. Smith, February $12.50, March $13, total $25.50. Dating from May 1 no medical accounts will be paid except those as supported by vouchers from relief officer. All medical accounts are to be rendered by the 3rd of month following date of issue of voucher. Carried.

Moved by Councillors Webster and Hendren, that the date for the Court of Revision of the assessment roll for 1934 be Monday, May 28.

The Finance Committee presented a report recommending payment of the following accounts:

Apsley camp — Archie Millar, hauling, $68.25; Thomas H. Lean, road making, $1.50—$69.75.

Bullock wood lot—Miss B. Graham, advertising, $2.25; Central Garage, gas, oil, trips. $80.29 — $82.54.

Direct relief for April—Habooe Store, food, $117.45; A. V. Hill, food, $22; Porter Co., food, $16; Spence & Sons. food, $20.50; T. C. Yonge, food, $6; Crawford Bros., food, $14.50; P. Darling, food, $6.30; H. Kemp, food, $8.90; Miss M. Peters, fuel, $4; A. B. Burrows, clothing, $2.97; Cunningham, shelter, 30c; L.H.E.C., $2; E. J. Millage, shelter, $5; E. H. Northey, medical, 90c; F. J. Burgess, medical, $1; L.H.E.C., $3.18; W. H. Peacock, meals, $7.70; Dr. J. C. Smith, medical, $38.75—$277.45.

General accounts—W. H. Stabler, cartage, 25c; W. H. Casement, hall license, $3.06; Bell Telephone Co., $8.85; Municipal World, supplies, 79c; Baker's Garage, gas and oil tank, $28.28; Baker's Garage, gas and oil tank, $6.52; Baker's Garage, gas and oil tank, $9.06; Braden Blewett, pumping, $42; Canada Cement Co., track steel, $30.75; W. J. Charlton, cement and truck, tank, $144.50; W. J. Charlton, cement and truck, roads, $45.40; W. J. Charlton, cement and truck, C.B., $1.75; L.H.E.C., hall light, C.B., $15.55; L.H.E.C., street light, $153; W. W. Leonard, hardware, tank, $6.82; W. W. Leonard, hardware, roads, $2.65; W. W. Leonard, hardware, C.B., $5.35; F. L. Erskine, hardware, C.B., $5.10; F. L. Erskine, hardware, roads, $9.34; Brookdale Nurseries, flowers, $8.55; Porter Co., supplies, F.L., $5; Porter Co., supplies, C.B., 55c; J. Hendren, Jr., wood, $4.50; Jack Hendren, carting, $9.40; Lakefield News, printing, etc., $6.75; Cyril Hutt, trucking, $54; A. Murney, wood hauling, $2.75; C. F. Webster, trucking, $56.18—$686.18.

The Council adjourned.

Bensfort

On Monday, May 21st, Mr. William Moncrief celebrated his 80th anniversary. He regretted very much that his twin brother, John was not with him as he is at present visiting in the West. However, he spent a pleasant day at the home of his son, Harold Moncrief, having with him his sisters, Mrs. W. Morrison of Bensfort and Mrs. Ed. Finnie of Peterborough.

On Sunday Mr. and Mrs. James Finnie and daughters June and Doris and Mrs. Emma Finnie visited Mr. and Mrs. Walter Lord of Springville.

The Bensfort Club are planning to stage their play "There Goes the Bride" at Springville on Friday, June 1st.

On Monday Mr. and Mrs. Harold Howson motored to Port Hope.

On Monday evening Miss Jean Stinson and Mrs. Judson Pue called on Mr. and Mrs. Charles Fisher.

London will have 9,100,000 population in 1941, according to a recent estimate.

The Peterborough Examiner

PETERBOROUGH, ONTARIO, CANADA, FRIDAY, MAY 25, 1934

NEILL'S

"The Store of Better Values"

SUMMER FOOTWEAR

Wonderful value is displayed in these Ladies' White Leather One-eyelet Ribbon Ties with spike or new Cuban heels, sewn leather soles and leather top lifts. Also, a White' Dorsey Style Pump with spike heels and fancy trimming on vamp and counters. See these shoes. They're exceptional value at

2.35

Ladies' Cream Elk Sport Shoes with brown calf trimming, specially moulded sport rubber soles, military heels and rubber top lifts. Very desirable for sports or outing wear—

2.50

Children's Bunny-Foot One-strap Slippers in smoked or white elk with the genuine Bunny-Foot cushion insoles, flexible chrome leather sewn soles and wedge heels. Here's footwear that aids the growing feet—in comfortable full-fitting lasts — and extra value.

Sizes 3 to 5½ .1.00
Sizes 6½ to 7½ 1.25

Our Window Displays feature many smartly styled Summer Shoes at popular prices—See them!

R. Neill, Ltd.
350-354 GEORGE ST.
"Canada's Greatest Shoe Store"

Elsie Bennett's
GIFT SHOPPE
345 GEORGE ST.

In selecting that Wedding Shower or Graduation gift, it will pay you to look over our fine assortment, which includes the new white Italian China, old English Reproductions, Clocks and many other novel pieces at prices to suit any purse.

SATURDAY SPECIAL— 7-stone diamond set Wedding Ring $25.00. Hand engraved white or green gold wedding rings $5.00 up.

For that week-end trip a lovely box of Hunt's Candies, 50c lb.

Prompt skilled watch, clocks, and jewellery repairing done at reasonable prices. Estimates on any job cheerfully given.

MEDICAL OFFICER OF HEALTH WANTED.

Applications, addressed to the undersigned, will be received up to Five o'clock p.m., on May 31st, 1934, for the office of Medical Officer of Health and City Physician of the City of Peterborough, the applicants to state age and qualifications for the office.

Further particulars may be obtained at this Office.

S. R. ARMSTRONG,
City Clerk.
3d-123-4547

FEIST 25 SONGS

HITS OF THE DAY
"MY DEAR" (Waltz)
"PRETTY POLLY PERKINS
"SPRINGTIME SWEETHEARTS" (Waltz)
"THERE GOES MY HEART"
"BLUE HOURS" (Waltz)
—25 Cents Per Copy—

AT YOUR MUSIC STORE

We Are Moving

SATURDAY SPECIALS

Irons. Reg. $2.95 ..... $2.30
2-Burner Hotplates $2.55
Light Bulbs ..... 6 for 30c
1 Only, New Nor. Elec. Vac $39.00

ALL FIXTURES LESS 25%.

1 3-Burner Elec. Range. Reg. $90.00 ..... $75.00
BEDLITES, all colors $1.00

THORPE ELECTRIC
247 GEORGE - 'PHONE 230

AUTO LOANS
And Re-Financing
1930 Models and Later
Private Sales
FINANCED.—SEE
G. W. LUNDY
96 Hunter St. W. Phone 213
Representing
CAMPBELL AUTO FINANCE CO., LTD., TORONTO

LOCALS

DR. R. J. YOUNG

wishes to announce that he has resumed practice at 282 Hunter St. W. Day and night calls; Phone 21. 4d,125,5480

APARTMENT SIZE PIANO.

A lovely "Gehard" Upright mahony case, nearly new. Was $450. Reduced to $185. Terms: $15 cash; balance $8 monthly. — Heintzman Hall. Phone 258. 1d-123-5497

WOOD

Good dry body mixed wood, choice heavy dry hemlock slabs; also dry mixed slabs for sale, cut as required. 'Phone 96 McCarthy & Johnston Mon,Thur

KNOX CHOIR

Practice to-night at 8 p.m. sharp. Full attendance is requested.

POCAHONTAS COAL

Choice Pocahontas Coal, Red Jacket, Champion, and Helvetia Steam Coal; also all sizes of Coke in stock at current prices. McCarthy & Johnston, Phone 96. Tues.,Fri

ANNUAL MEETING

of the Lyceum Club and Women's Art Association, on Monday, May 28, at 4 p.m., in the Conservatory Studio. 1d-123-5436

FARM SEEDS

He have a good supply of Hungarian, Siberian and Common Millet; Soy Beans, and All Varieties of Seed Corn; English Mangels and Turnips. W. H. Hamilton, 138 Simcoe. Phone 148. 2d,22,25,5452

CHOICE PLANTS

Cabbage, Tomatoes, Celery, Cauliflower, Brussels Sprouts. W. H. Hamilton, 138 Simcoe. Phone 148. 2d,22,25,5451

"JUST COUNTRY FOLKS"

will be presented by Murray Street B.Y.P.U., in the Temperance Hall, Lindsay Highway, Friday, June 1. Tickets 25c and 10c. 1d-123-5489

OUR WEEKLY RADIO BARGAINS

Radiola 18, only $15.00. Victor 8-Tube, $25.00. Majestic Highboy, walnut cabinet, $45.00. 10-Tube Victor Combination Radio and Electrola, splendid instrument for Cafe, only $49.00. Call aid hear the New Long and Short Wave Radios. Heintzman Hall. 'Phone 258. Open Evenings. 1d-123-5495

CARD OF THANKS.

The Family of the late Mr. Frederick Doughty wish to thank the many friends and neighbors for their very kind expressions of sympathy during their recent sad bereavement, also attending nurse, Miss Dorothy Kirkland, Mrs. Laura Cooke, and members of the Canadian Legion who acted as pallbearers, and to those who so kindly loaned cars.

TIRES! TIRES!!

We Allow Up to 20% On Your Used Tires

when buying new ones. Your used tires must be in repairable condition. No allowance on Tires that have been run flat, are rim cut, or otherwise destroyed.

30 x 3½	$3.32;	Tax 24c
4.40-21	$4.20;	Tax 29c
4.50-20	$4.68;	Tax 30c
4.50-21	$4.72;	Tax 31c
4.75-19	$5.32;	Tax 33c
4.75-20	$5.52;	Tax 33c
5.00-19	$5.80;	Tax 35c
5.00-20	$5.92;	Tax 37c
5.25-18	$6.52;	Tax 37c

Dawson's Service Station, Phones 1523-2299; McDonnel at Reid Street. 6d,22,23,25,26,28,29,5449

Relieve Pain

RUMACAPS RELIEVE PAIN in Rheumatism, Backache, Sciatica, while removing the cause.

McDermid & Jury, Druggists

RUMACAPS

5c BREAD 5c

10 lbs. Sugar	59c
Sultana Biscuits, lb.	19c
Ginger Snaps, 2 lbs.	25c
Laundry Soap, 3 bars	10c
Caley Toilet Soap, bar	5c
Jelly Powders, 5 for	25c
Salt, pkg.	5c
Blue Rose Rice, lb.	10c
Oxo Cubes	10c & 25c
Toilet Tissue, 3 rolls	10c
New Cabbage, lb.	5c
New Carrots, 2 bunches	15c
Fresh Asparagus, 3 bunches	25c
Sauer Kraut, large tins	5c
Fresh Pic Nic Hams, lb.	14c
Smoked Pic Nic Hams	15c
Pea Meal Bacon, lb.	25c
Butt Roast of Pork, lb.	17c
Choice Pot Roast Beef	12c
Choice Oven Roast Beef	14c
Choice Prime Roast Beef, lb.	17c
Fresh Spare Ribs, 3 lbs.	25c
Fresh Strawberries, pint box	15c
Dutch Set Onions, lb.	15c

Try a Brick of Neilson's Ice Cream

P. J. HARRISON
Phone 725-2113 We Deliver

WEEK END SPECIAL
Washable Crepes in Pastel Shades
Assorted Sizes
3.45
HAMILTON'S
163 CHARLOTTE ST.
'Phone 3035

WEDDING GIFTS
for June Brides

Now is the time to choose your Wedding Gifts for the June Brides. Beautiful selection to choose from and moderately priced.

A Few Suggestions

3-piece Silver Tea Set	$8.95
26-piece Cabinet of Silver	$6.95
Flower Baskets	$3.50
Pyrex Casseroles	$3.95
Pyrex Pie Plates	$1.95
Butter Dishes	$1.00
Salts and Peppers, pair	$1.00
Flower Holders	$1.50
Candle Sticks, pair	$1.00
Silver Bake Dishes	$5.85
Cake Plates	$1.50
Entre Dishes	$6.50
Silver Trays and Waiters	$7.95 and up
Sugar and Cream Sets, Pair	$4.00
Rose Bowls	$5.00
Water Jugs	$5.00
Mantel Clocks	$8.95 to $35.00
Electric Kitchen Clocks	$5.00

Bon Bon Dishes, Comports, etc.

Also all patterns in Community or 1847 Roger's Silverware.

See our Genuine Bluebird Diamond Rings—
At ..... $15.00, $25.00 and $37.50

WARNE BROS.
DIAMOND HALL PHONE 880

OLD GOLD

Highest cash price paid for old gold coins, rings and old jewelery. Warne's. 3d,125,5504

CHOOSE YOUR ELECTRIC REFRIGERATOR BY COMPARISON.

See the 1934 Westinghouse and the new "Hostess" at Heintzman Hall before you buy. Priced from $179 up. Terms arranged.—Heintz-

CHOOSE YOUR ELECTRIC ELECTRICS' PRACTICE.

Manager Jimmy Newson is calling a practice for the C.G.E. men's softball team at Central to-morrow at two o'clock, with all players particularly pitchers wanting a tryout, urged to be on hand.

CHILDREN'S DRESSES.

New showing of Children's Dresses for ages 2 to 14 years. Special price $1.00. Peterborough Fancy Goods Store. Miss A. Curtis, 372 George Street. 1d-123-5491

AUCTION SALE

of Country Home, 5 Acres, Brick House, good outbuildings, 2 miles out on Chemong Road, Tuesday, June 12th, at 2 p.m. Also Furniture, etc. (Home of late Isaac Milburn. —W. J. Hancock. 1d-123-5492

TINSMITHING, EAVESTROUGHING AND FURNACE WORK

Eavestroughs, furnaces and pipes Cleaned. A good job done and prompt service given. Repairing and Tinsmithing of all kinds. Agent for Jewel Stoves.—A. E. Micks, 212 Hunter Street. Phone 423. 1d-123-2327

"THE PILL BOTTLE"

A Play on India, presented by the Faithful Workers' Mission Band, assisted by the Sunday School Orchestra, Miss Jessie Pattison, soloist, in St. Paul's Sunday School, Friday, May 25, at 8 p.m. Adults 25c, Children 10c. 1d-123-5494

GEORGE STREET W.M.S.

Mme Lugrin-Fahey of Toronto will present Song Recital in George Street United Church, auspices of W.M.S., Tuesday, May 29, at 8.00 p.m. Silver Collection. 2d-25,28-5487

NOTICE RE TOMATO AND CABBAGE PLANTS

Tomato and cabbage plants will be distributed in the Relief Store just north of The Examiner office, on Monday, May 28th, from 9 a.m. to 11.30 a.m. and from 1 p.m. to 5 p.m. Those on relief will first get an order from Mr. Metheral and present it at the store. 2d.124.

THE TALK OF THE TOWN.

Sensational indeed are the Wonderful Values in New Summer Dresses at Black's. In addition to the 100 recently advertised, another 100 have been just received. These are all Washable Crepe and Cotton Summer Dresses of the newest fabrics and shades. And they are all guaranteed washable. They come in various One and Two Piece styles, and are selling at the low prices of $2.50 to $4.50. Black's, corner of George and King. 'Phone 2029 1d-123-5512

TO-NIGHT

NANCY ANNA BROWN'S FOLKS in St. James' Sunday School Hall. To-night at 8 p.m. Auspices Excelsior Class. Adults, 25c; Children, 2 for 25c. 1d,123,5510

RUMMAGE SALE

St. Andrew's C.G.I.T., in the basement of the church, Saturday, May 26th. Doors open at 10 a.m., Kirk street entrance. 1d,123,5505

LIBERAL WORKERS

Organization meeting at Men's Committee Room, 224 Charlotte St., Friday, May 25, and Saturday, May 26, at 8 p.m. 2d,124,5506

PETERBORO RANGERS' BAND

All members are requested to meet at Armouries, Saturday, 26th, at 1.45 p.m. in uniforms! Important! 1d,123,5509

GEORGE STREET CHOIR.

Rehearsal to-night in board room at 8. All members please attend.

IF WE KNOW YOU WANT ICE,

Don't worry, our driver will be there. Phone 3700.—Sanitary Ice Supply, Coal, Wood and Coke. dtf

MAIN STREET TOPICS

Jabs and Jottings as Picked Up by an Examiner Reporter.

ALL CLEAR!

The firefighters of the city had a holiday yesterday along with the remainder of the community. Not one alarm was received to break the tranquility that rested upon the Fire Hall, despite the fact that fireworks, as usual, figured largely in the Victoria Day celebrations.

UNEMPLOYED PICNIC

Local unemployed held a mass meeting and picnic at Jackson Park yesterday afternoon, at which several local and outside speakers gave expression of opinion on local, provincial and national problems. The event, it is understood, was well attended.

ANNUAL JUDGING COMPETITION

The annual judging competition for junior farmers of the county will be held at Exhibition Park Friday, June 15. Judging of livestock is being planned by A. D. Runions for the young men, and in house hold science for young women.

AUTOMOBILES DAMAGED

Two automobiles were badly damaged in an early morning collision at the Reid and Mcdonnel streets intersection, and while one of the vehicles was overturned no personal injuries were sustained by the occupants of either car. The accident occurred at about 12.15 a.m.

One of the cars was being driven south on Reid street, when it crashed broadside into the other vehicle which was proceeding east on McDonnel street across the intersection, overturning the eastbound car. The traffic on Reid street has right of way at this point, there being stop signs on McDonnel street.

AT TORONTO JAMBOREE.

John E. Sullivan, past president of Peterborough Boy Scout Association was among the box seat holders at the big Boy Scout Jamboree held at Maple Leaf Gardens, Toronto, last night.

DIED

HARRINGTON.—On May 24, 1934, Bernard Harrington (suddenly) at his farm residence in Ennismore Township, aged 67 years.

Funeral on Monday at 9 a.m. from his late residence to St. Martins Church, Ennismore for Requiem Mass. Interment at St. Martins Cemetery.

Following the trend of the times the famous Carlton bar in London is to become an American snack bar.

BANDIT IS SLAIN DURING HOLD-UP

Pal Wounded, 2 Others Escape as Hidden Bank Guards Open Fire.

2 WOMEN DRIVE CAR.

CHICAGO, May 25 (A.P.).—One bandit was killed and another wounded, perhaps mortally, to-day in an attempted robbery of the South Holland, Ill., Trust and Savings Bank.

Bank employees fought it out with the invaders in the bank and killed one outright.

The proximity of South Holland, a hamlet south of Chicago, near the Indiana line, to the scene of the killing of two East Chicago policemen last night gave rise to a report the bandits might have been the assailants of the Indiana officers.

Four men and two women were in the bandit gang.

While the two women stayed at the wheel of the car, the quartette of robbers marched into the bank precisely at 10 o'clock, the moment the time locks released the vault.

Guards had been posted in the balcony of the bank, alert for just such a raid. A machine-gun was turned loose on the robbers below and two of them fell.

The other two raced for the door and scrambled into their car, speeding away, while vigilantes already gathering around the bank, riddled the rear of the automobile with bullets. The fugitives sped northward toward Chicago.

REV. DR. BARR IS GUEST SPEAKER

Speaks at Empire Day Celebration at Confederation School.

Rev. Dr. Barr, of St. Paul's Presbyterian Church, was the guest speaker at Confederation School on Wednesday afternoon for the observance of Empire Day celebration. The scholars with their teachers assembled in the school grounds and were joined by a good attendance of parents and friends. In speaking on the significance of Empire Day, Dr. Barr referred to the first celebration in Montreal, on May 22nd, 1889, and in the British Isles in 1904. It is owing to the Earl of Meath that the memory of Queen Victoria is honored by observation of her birthday on May 24th, now known as Victoria Day, and recognized as a holiday throughout the British Empire. The speaker referred to the sterling qualities required to be good citizens of the Empire—Honesty, Endurance, and Loyalty to the cause of Christ.

The pioneers had opened the way for the present generation of ten million people. It had been stated that Canada could support fifty or sixty million people, and the time may come when this statement may be an accomplished fact. The speaker concluded by expressing his appreciation of the invitation afforded him to address the gathering, and extended his best wishes to the pupils for a happy day. Mrs. H. B. Jackson, principal, extended sincere thanks to Dr. Barr for his interesting address. An enjoyable program of patriotic numbers was provided by the pupils. This included three choruses, "O Canada," "My Own Canadian Home," and the "Land of the Maple," under the direction of Mr. W. R. Potter; a chorus, "Boys of Canada," by seven boys from Miss Johnson's room, and a recitation by Mary Pitchford. Four girls and four boys from Miss Garbutt's room presented a short playlet on the "Union Jack," showing the union of the three flags of St. George, St. Andrew and St. Patrick. A very sweetly-sung two-part chorus was contributed by twelve girls from Mrs. Jackson's room.

The program concluded with a short pageant in commemoration of Jacques Cartier's landing in Canada 400 years ago, presented by the boys of Mrs. Jacksons' room.

Oxford Group Plans Series Of Meetings

Under the auspices of the local organization of the Oxford Group Movement, otherwise known as the First Century Christian Fellowship, a series of meetings is to be held in this city over the week-end.

On Saturday afternoon and evening what is known as a "school of life" is to be conducted in the Y.M.C.A. Board Room by the Belleville group of the movement, while on Sunday evening a meeting conducted by a team from the Oshawa group is to be held at Regent Theatre with an overflow meeting at Empress Hotel.

Pointing out that all the sessions are open to the public, a member of the movement told The Examiner: "We feel we have the best thing in the world to sell and we particularly desire to contact any people who do not attend church with any regularity." That he said, was the main reason why the group was holding the series of meetings at the Y.M.C.A., The Regent Theatre and the Empress Hotel, and not in one of the churches in the city.

Chile's present Congress is attempting to raise wages to living-cost levels.

OXFORD GROUP MEETING

A team from Oshawa and local members will speak.

Sunday Eve, at 8.30
Following Regular Church Service.

REGENT THEATRE

Overflow meeting, if necessary, in the EMPRESS HOTEL

The General Public Invited.

2d-124.

REMNANT SALE
ENDS SATD'Y

To-morrow is last day for buying Remnants of Dress Goods in good serviceable lengths at lowest prices ever known.

White Washable
HAND BAGS
Ten New Styles 89c
BLOUSES
In Pique, Organdie, Silk Crepe, Voile, etc.
98c to 1.49
Uptown Silk Shoppe
404 GEORGE

SACRED CONCERT
SUNDAY NIGHT, MAY 27th
8.30 o'Clock
Brock St. Summer Gardens
By a symphony orchestra of 25 pieces under the direction of Reg. Dyer and Assisting Artists.
A first-class program will be presented. Procceds for Relief
SILVER COLLECTION

2d-124-2318

The Ring... is Important

The selection of the solitaire and wedding band is important. They should convey true sentiments and leave cherished memories of this occasion. Great care is exercised in selecting fine well matched diamonds which are expertly set into beautiful platinum or 18K white gold mountings. We have many rings in a wide price range and you will surely find some to please you.

Solitaire ....17.50 up
Wedding Band $5 up

SCHNEIDER'S
Watch Makers and Jewelers
367 GEORGE
It's Smart to Shop at Schneider's

SUPERFLUOUS HAIR
Permanently Removed
By Electrolysis. All Skin Disease successfully treated. Facial and Scalp Massages
ANNE GRAHAM LOGAN
Dermatologist
(Formerly of Hiscott Institute)
12 Years Experience,
118½ Hunter W. 'Phone 3102
m.w.f-Feb.18-3501

THINK OF IT
The World's Greatest Tires
GOODYEAR
At a Price to Suit Every Purse
All Sizes—All Times
WATSON'S
George & Brock Sts.
Th.tf.

BROCK STREET SUMMER GARDENS
"Where All the District Dances"

Making New Friends
and Keeping Old Ones!

The policy of the Summer Gardens to have the full 11-Piece Band EVERY NIGHT, with new feature attractions being constantly added, has resulted in many new patrons and keen enthusiasm on the part of our old friends. You are always sure to see something "different" and find a happy crowd any night of the week.

SURPRISE ATTRACTIONS FOR SATURDAY NIGHT!

Admission (Gentlemen Only) - 10c
5c a Dance

Downtown Music Shoppe
ROY ROME, Violin H. MOFFAT, Piano
OPENING WEEK BARGAINS in
Hawaiian Guitars, Harmonicas, Music Cases, and Musical Accessories
SURPRISE PACKAGE
At least 4 sheets of Music to every package.....Per package 35c
We carry the largest stock of Sheet Music in Peterborough. Come in and have your favorites played by Roy and Red. Special Summer course in violin and modern piano playing. Open from 9 a.m. to 9.30 p.m. daily, except holiday.
ARTISTS BUREAU FORMING—Enroll now.
291 GEORGE STREET

BIG VALUE, MEN!
Mentholaters, special at each - - 10c
Mentholaters, Your Favorite Brand of Cigarettes or Tobacco

GOSSELIN'S	MALANE'S
CIGAR SHOPS	CIGAR STORE
348 George - 99 Hunter W.	144 Hunter St.

POKER HANDS EXCHANGED
INDEPENDENT CIGAR STORES

FOR SALE

Entire plant of Wm. Hamilton Co. Machinery, Transmission equipment, also office furniture. Must be sold at once, cheap for cash.

PHONE 1756

2d-124-5500

ESTABLISHED 1899
"It's Confidence That Does It"

EGGS— Grade B. 2 dozen	29c	Oranges— Doz. 35c, 49c, 55c	
Lamb—Choice Spring.		Pineapples, Ea...	15c, 20c, 25c
Boneless Pot Roast, lb.	10c	Asparagus— 10c and 2 for	15c
Boneless Fillet of Veal	18c	Radish, bunch	5c
Chickens for Roasting.		Head and Leaf Lettuce	
Pork Tenderloin, lb.	25c		
GRANULATED SUGAR—Fine grain	10 lbs. 59c		
Bananas, 3 lbs.	25c	Pitted Dates, 2 lbs.	27c
Golden Corn, 2 tins	25c	Seedless Raisins, 2 lbs.	29c
J.W.P. Tomatoes, 3 tins	29c	Prunes, 2 lbs.	25c
Fancy Peas, 2 tins	25c	Princess Flakes,	15c
STRAWBERRIES— In quart boxes	25c	Lemons— Doz.	25c

SPECIAL SAMPLING OF CHRISTIE'S BISCUITS

Chocolate Fruit Patties, lb.	29c
Short Bread Fingers, lb.	29c
Cocoanut Macaroons, lb.	29c
Fig Bar Rolls, lb.	19c

Porter S. White Co.
'Phones 2960-2961 - 346 Charlotte

TRANSLATION BILL CREATES LONG DEBATE

Government Claims One Department for All Translators Will be Economy.

NEW MARINE FLAG.

Dandurand Would Have Maple Leaf Used—Meighen Urges Delay.

OTTAWA, May 25 (C.P.)—The fight certain French-speaking Liberal members are waging against the Government's Translation Bill continues in the House of Commons to-day. The bill is in committee stage after having been approved by the Civil Service Committee.

The Government contends the bill, which will bring all translators in the various Government departments together in one bureau under a single executive, will result in economy and efficiency.

The Senate Banking Committee was the only Parliamentary group to work yesterday. The committee concluded its study of the new Shipping Bill, and will report it to the Senate on Tuesday. The measure provides a complete maritime law for Canada, and is one of the outcomes of the recent declarations of complete legislative sovereignty of the Dominions of the British Empire.

Similar Contents.

Hitherto Canada's shipping law has been largely enacted by the Imperial Parliament at Westminster. But although the new law will make the law purely Canadian in origin it will be similar to the shipping laws of other parts of the Empire. An effort has been made to maintain uniformity as far as possible.

The committee yesterday inserted The amendment would substitute a vide for a new Canadian marine flag which gave rise to a lively discussion of flags generally, their history and significance and the prospect of Canada eventually having a national flag.

The present Canadian marine flag is a blue ensign with the Union Jack in the upper corner next to the staff and the Canadian shield in the opposite lower corner. The amendment wold substitute a green maple leaf for the shield. Opponents of the change contended a marine flag should be based on the national flag and argued no change should be made until such time as the questtion of a national flag had been taken up and settled.

Hon. Raoul Dandurand, Liberal leader, pressed the amendment against the opposition of Rt. Hon. Arthur Meighen, government leader. He said the committee by endorsing the change would put the flag question squarely up to the House of Commons and the Senate.

Regain Your Normal Figure

Common sense will do far more for you than any so-called panacea. Just live sensibly. You don't need to starve yourself. Eat enough to satisfy the demands of your body, but just be careful not to eat as many sweet, starchy foods, such as potatoes, sweet desserts, fat meats, etc. And, above all, be sure of *complete* elimination of body wastes.

Don't just take it for granted that there's nothing wrong with your eliminative system because your habits are regular. Regularity deceives thousands who, if they only realized it, could enjoy perfect health and proper weight all the time.

Once or twice each week enjoy a bracing, sparkling glass of Andrews Liver Salt. Andrews will help Nature to effect complete elimination, and so will help your body to throw off unwanted and unhealthful pounds.

The occasional sparkling glass of Andrews Liver Salt will purify and invigorate your whole system and ward off the "little ills". It will prevent those days of heavy body weariness and periodic attacks of headaches and indigestion. And it will help Nature bring you down to your proper size.

Try this common-sense way to achieve a normal, attractive figure. Eat moderately and take Andrews occasionally. Ask your druggist for Andrews Liver Salt. In tins, 35c and 60c. New, large bottle, 75c. Sole Agents: John A. Huston Co., Limited, Toronto 6R

TRIBUTE IS PAID

(Continued from Page 1)

after celebrating the nation's first "Empire Air Day."

Headed by the King and Queen thousands of citizens yesterday saw displays of flying by the Royal Air Force and visited Air Force stations or civil airports thrown open to the public. Their Majesties, accompanied by Lord Londonderry, Secretary for Air, motored from Sandringham to the Royal Air Force station at Bircham in Norfolk to watch an exhibition of flying.

Guests at a luncheon of the Canadian Chamber of Commerce in London heard Prime Minister R. B. Bennett of Canada convey the Dominion's greetings to Sir Kingsley Wood, Postmaster-General, over wireless telephone. The Prime Minister's voice was heard through amplifiers after the red-coated toastmaster had asked silence, just as though Mr. Bennett was standing in the room.

The nation earlier heard an Empire Day radio program from Australia. After hearing Mr Bennett Sir Kingsley told the luncheon audience he hoped Canada would provide a special Canadian program that would be picked up at the Empire wireless station and rebroadcast to all other parts of the Commonwealth.

In the evening Lord Londonderry told the Royal Empire Society aviation was an important means of unifying the Empire, but that it could be united only through the "spirit of comradeship and understanding which so often outweighs divergnecies of our interests.

"If we are careful to preserve that spirit it will enable us to fulfull our great mission of seeking to establish security, peace, and orderd progress," he said.

GENERAL BALBO ENGINEERED RECENT REVOLTS IN ARABIA

(Continued from Page 1)

world, which would in the end have required strong intervention on the part of Britain which will not tolerate, because it cannot afford, to have a state of insecurity on the borders of the Suez Canal, the main artery connecting Britain with her colonies and possessions in the East. The absolute and undisputed control of that canal is one of the few issues over which Britain will not hesitate to go the limit. The Suez Canal is the Empire's nerve centre. Its possession or loss are matters of life and death to London.

Colony Heavily Militarized

Italy's intentions in backing the Iman of Yemen against Ibn Saud are not wrapped in any mystery. Italy has a colony, Eritrea, right across the Red Sea from Yemen, in Africa. An extensive trade, especially in slaves, links Eritrea and Yemen. Ibn Saud, the king of the Hedjahs, is opposed to slavery and his influence is spreading throughout the Arabic world. For interfering with the profitable slave-trade which runs into the millions of human beings, according to figures submitted to the League of Nations, Italy did not hesitate to supply Yemen with the means to attack Ibn Saud. The Italians are also using Eritrea as a base of expansion in the Near East. The colony is heavily militarized to an extent far beyond actual needs. The incursion into the British Soudan recently, the slow advance through the Lybian desert by Italian troops, are all part of one and the same device to encircle Abyssinia and push the other powers towards an abrogation of Abyssinian independence, after which Italy hopes to get the major share of Aybssinian territory.

Italy is still bitter over having been left out of the division of the spoils in the Near East, after having entered the war on the distinct understanding that she was to have Smyrna and Anatolia in the event the allies were victorious.

Balbo Back of Outbreak

Marshal Italo Balbo, who led the aerial armada to the Chicago World's Fair last summer, is in charge of operations in Eritrea, and it is he who was the deus ex machina behind the Yemen outbreak. Mussolini's most recent speech, in which he said that the destiny of the Italian people lies in Africa and Asia, assumes new significance in the light of present-day events. Yemen is in Asia.

The Italians committed a great blunder in underestimating or not taking into account the strength of King Ibn Saud of the Hedjahs. Ibn Saud did not sit idly by when the Iman of Yemen started to raid his outlying desert provinces. With his army of 100,000 men, which boasts twelve aeroplanes, twenty tanks, and a large number of machine guns, he made short work of the Yemen cavalry.

So far, Britain is not involved, although the possiility is not excluded, should the effervescence in the Arabic world, aroused by Ibn Saud's sensational victories, spread to British mandated territories, Trans-jordan, Sinai, Palestine, and even to Irak. If that happens, the talians may congratulate themselves on having given the lion's tail a firm twist.

ITALO BALBO
He Backed the Wrong Horse.

Italian Ships First

British warships have left Malta to stand by at Hodeida, the port of Yemen. Italian cruisers, which only had to cross the Red Sea, stationed as they were on the coast of Eritrea, which is just across the Yemen, were first to arrive "to protect Italian interests." The fact that Italian ships were there first did cause a moment's consternation in London. The incident will only serve to speed the construction of the war-harbor at Haifa in Palestine, which is to become the great guardian of the Suez Canal, oil station for the fleet (through the Mosul pipe-line now under construction), and aeroplane base for the whole Near East at the same time. Not Italian ships, but British ships will be first on hand next time.

There is no doubt that King Ibn Saud intends to pursue his initial success with a complete subjugation of the Yemen kingdom. A dispatch from the king's headquarters via Cairo says: "Ibn Saud's government considers itself responsible for the administration of the occupied territories and the king's government is also prepared to bear the responsibility for the territories to be occupied shortly."

The foreign minister of Saudi Arabia further states: "I assure the world that the government's mission will be based on justice and will ensure every protection to foreign residents n the occupied territories, who will be treated on the same footing as all others."

When Ibn Saud captures the whole of Yemen he will institute his own code of law, drawn up in 1927 for all Arabic peoples, according to which no man may shave his beard, no woman wear make-up in public, and every male above the age of thirteen must, on the penalty of death, recite the holy prayers of Islam prescribed by Mohammed three times a day.

Weddings

PARKES—ADKINSON

A very pretty wedding was solemnized in St. Georges Church at 1.30 p.m. on Thursday(Victoria Day), when Winifred, eldest daughter of Mrs. Adkinson and the late Fred Adkinson, was united in the bonds of holy matrimony to Mr. William Frank Parkes, second son of Mr. and Mrs. Thomas Parkes, of 206 Braidwood Avenue. The Rev. J. L. Hughes, rector, performed the ceremony.

The bride entered the church on the arm of her brother, Mr. Edward Adkinson, to the strains of the "Lohengrin" Bridal Chorus, played by Mrs. R. King. She was attired in a lovely ensemble of pale pink crepe, the short coat being beautifully embroidered in contrasting colors. Her hat was of the same shade of pink, and her shoes and hose of pale grey. She carried a bouquet of pink roses and gypsophila. She was attended by her sister, Annie, who wore a becoming dress of poudre blue crepe, with light hat, and sand shoes and hose. Her bouquet was of pink carnations and gypsophila. The bridegroom was supported by his brother, Mr. Tom Parkes. During the service Mrs. Ernest Kitney, wearing an ensemble of white and black, sung in sweet voice the hymn, "O Perfect Love." Following the ceremony, a reception for the bridal party and immediate relatives was held at the home of the bridegroom's parents. The happy young people left by the afternoon train for Toronto, where the honeymoon will be spent. The bride's travelling suite was of grey with blue hat and grey accessories. On their return, Mr. and Mrs. Parkes will reside in Peterborough.

LINDSAY NEEDS EXTRA WATER WELL

Jordan Roberts Firm to Sink New Well Free of Charge Under Terms of Contract.

LINDSAY, May 25 (Special to Examiner) — The town's supply of water furnished from wells sunk by the Jordan Roberts Co., Limited, Brantford, having fallen below the guarantee, another well is being sought to increase the supply. The firm, it is understood, will sink a well near the Horn Bros. Woollen Mill, at no cost to the town. The contract guarantee was one and one half million gallons per day. While there is plenty of water to supply the town's needs, the unusual low water conditions prevailing throughout the country at the present time have caused the wells to drop below contract.

The funeral of the late Martin J. Devine, who was fatally injured on his farm near King's Wharf, Emily, on Tuesday afternoon, took place yesterday morning from his late residence, Glenelg street, to St. Mary's Church, and was largely attended. Requiem Mass was chanted by Rev. Father Welsh, after which the cortege proceeded to St. Luke's cemetery, Downeyville, the services at the grave being conducted by Rev. Father McFadden.

A very pretty wedding was solemnized at St. Mary's Church yesterday morning when Ray Scott, formerly of Belleville, and a member of the Lindsay Daily Post staff, was united in marriage to Miss Marguerite Sadler, daughter of the late William and Mrs. Sadler, of Lindsay. Rt. Rev. Monsignor McColl celebrated the nuptial mass and also performed the ceremony. The bride, who was given away by her uncle, Thomas Sadler, was assisted as bridesmaid by Miss Marguerite Hartnett, while the groomsman was J. Scott, of Belleville, brother of the groom.

ENDS 5 YEARS OF ACID STOMACH

With Famous English Formula

"For five years," reads one typical letter from an English user, "I suffered with stomach trouble (acidity). I tried almost everything but got little relief ... The great benefits I have derived from your product has prompted me to thank you for a powder that can end so much suffering at so little cost."

Many Canadians who have suffered from such stomach troubles as Acidity, Indigestion, Dyspepsia, Heartburn, Flatulence and Gastritis, have cause to be deeply grateful to a great London, England, Stomach Specialist who developed a new scientific formula for the correction of these disorders. Through this formula they have found the relief many of them had sought in vain for years.

This formula is now available in Canada under the name of Maclean Brand Stomach Powder. Ask your druggist for it. It will bring you quick relief. In bottles (tablets or powder) 75¢. Never sold loose. Each bottle is clearly marked with the signature, "*Alex. C. Maclean*". Look for the signature. Sole Canadian distributors, Rigo Agencies, Toronto.

Ask Mother—She Knows

Mother took this medicine before and after the babies came. It gave her more strength and energy when she was nervous and rundown . . . kept her on the job all through the Change. No wonder she recommends it.

LYDIA E. PINKHAM'S VEGETABLE COMPOUND

Mrs. G. McMann, who resides near Omemee, collapsed in a local drug store on Wednesday afternoon. She was removed in the ambulance to the Ross Hospital. Her condition is said to be favorable.

A pioneer resident of Verulam Township passed away on Wednesday in the person of the late James McMullen. The deceased was in his seventy-fifth year. He is survived by his wife, two sons and two daughters, one brother and two sisters.

The funeral took place yesterday of a very prominent resident of the town in the person of Mrs. George Little. The deceased was a daughter of the late Hugh Workman, who was for years prominent in the business life of the community. Her husband, the late George Little, merchant, and a well known curler, predeceased her in 1925. She is survived by two brothers, William and James Workman, of Lindsay, and two sisters, Mrs. G. Lee and Mrs. J. McAdam, of Toronto. The late Mrs. Little was an active worker in the Presbyterian Church, a member of Kawartha Chapter I.O.D.E. and the Women's Liberal-Conservative Association.

AMAMI SHAMPOO

brings out the true LUSTRE and BEAUTY of your hair Shampoo with Amami

IT BEAUTIFIES

Cleanses perfectly Dries quickly

Monday night is Amami night

At Drug and Department Stores, 15c

Prichard & Constance, London and Toronto

PRINCE PLEADS FOR WIDER USE EMPIRE TIMBER

Too Large Portion of Imports Still Coming From Foreign Nations.

POSITION IMPROVING.

Appeals to Architects to Extend Use of Empire Timbers.

LONDON, May 25 (C.P.)—Suggestion that too large a proportion of British timber imports still coming from foreign sources was made by the Prince of Wales Wednesday, presiding over a meeting of the Empire Forestry Association held at South Africa house.

The Prince said however he was glad to note the position was improving. About one-third of the hardwoods required in Britain were coming from the empire, and domestic supplies brought the total to half the requirements.

The softwoods position was not nearly so favorable, His Royal Highness pointed out. "We must always depend on foreign countries for a great part of our softwood supplies, but the empire might send much more than they do."

At present, he continued, only eight per cent. of British softwoods requirements were met from the empire, and only two per cent from Britain itself. Only Canada could supply softwoods and there had been a large increase in Canadian exports in recent months.

Extend Use of Empire Timbers

He appealed to architects and others to extend the use of empire timbers immediately.

The Prince expressed regret at reports of retrenchment in certain empire forestry services during recent years. Forestry should be regarded as a long-term investment, he declared, calling for steady pursuit of a single policy. He pleaded with all governments of the empire to hesitate long before reducing their forestry establishments.

He would like to see in every legislature of the empire some members who were thoroughly conservant with the principles of forestry, the Prince added. He believed the result would be to restrain governments from sudden changes in policy. It would also help to mould useful legislation.

The Prince commented on the smallness of the personnel delegated to look after the empire's huge forestry resources.

Lord Stoneham, former Governor-General of Australia, was elected chairman of the association.

HEMORRHOIDS OR "PILES"

Dr. Chase's Ointment relieves the itching, burning, stinging sensations almost immediately and for half a century has proven an effective treatment for this torturing ailment. Why risk an operation when this ointment will relieve you?

DR. CHASE'S OINTMENT

Unemployed Picnic Is Great Success

The picnic for the children under the auspices of the United Worker's Front held at Jackson's Park on May 24th on the whole was a decided success.

The committee at times had difficulty in handling the children, so anxious were they to receive the dainties. All their wants were fulfilled eventually as their happy, smiling faces did show. The children were conveyed by trucks from the Market Square from 12.30 p.m. to 1.30 p.m. Ice cream cones were handed out to eager little hands and candies at various intervals. The children had large capacity for consumption as almost 25 gallons of ice cream was consumed. Sandwiches, cake and fruit was served at lunch with as much milk as was possible for the children to drink.

The orchestra was in attendance dressed in natty cow boy uniforms, their music was much appreciated by all. In evening a group played guitars and sang songs. A spirited horse shoes match by the men was held. Short speeches were made by members of the committee.

A novel way of cleaning up the park was inaugurated by Mrs. Childs. Three dollars in nickels had been donated so each boy and girl was paid five cents for his and her bundle of rubbish he or she collected and deposited in one central spot.

A day closed which will be long remembered by the children. The trucks used were supplied by Mr. Fine and Mr. Geishman. The clown for the picnic was Mr. Brown.

TELL TALE CLUE.

PORTAGE, Wis., May 25 (C.P.).—A sweet tooth meant trouble for four youthful robbers.

One of them snatched a package of mints from a counter as they fled from a drug store.

A few hours later, stray mints in a youth's pocket led to identification of the four.

Nearly 125,000,000 pounds of coffee were exported from Guatemala in the last crop year.

End Pain, Swelling & Bleeding of PILES (HÆMORRHOIDS)

With Zam-Buk Herbal Ointment.

Zam-Buk Medicinal Soap 25c. cake.

NORGE PAYS FOR ITSELF

Actual Savings in Food and Ice will Pay for your Norge . . and It Holds More Food —18 Convenience Features

Easy Terms!

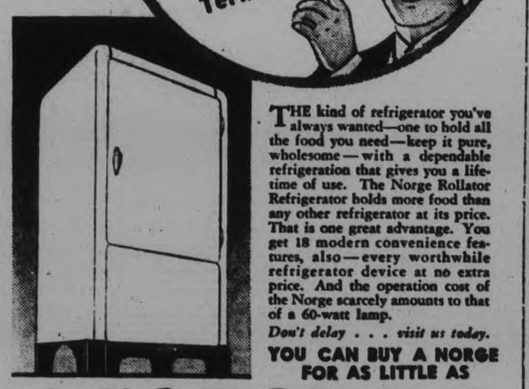

THE kind of refrigerator you've always wanted—one to hold all the food you need—keep it pure, wholesome—with a dependable refrigeration that gives you a lifetime of use. The Norge Rollator Refrigerator holds more food than any other refrigerator at its price. That is one great advantage. You get 18 modern convenience features, also—every worthwhile refrigerator device at no extra price. And the operation cost of the Norge scarcely amounts to that of a 60-watt lamp.

Don't delay . . . visit us today.

YOU CAN BUY A NORGE FOR AS LITTLE AS

NORGE *Rollator refrigeration* **$1.95** A WEEK

Exclusive Local Dealer

F. H. PATTERSON

261 George St. (Just below King) Phone 3707

Spareribs Fresh Cut 3 lbs. 25c

Boneless Leg Veal FILLETS, lb. - - - - - - 15c

COTTAGE ROLLS Mealed or plain, lb. - - - 17c

WEINERS—Saturday, lb. - - - 15c

PORK LIVER Sliced or piece, lb. - - - 10c

BEEF FANCY PRIME RIBS Boneless, lb. - - - 20c

Chuck ROAST, lb. - 10c

FANCY BLADE ROAST Blade out, lb. - - - - - - 14c

Plate Rib STEWING, lb. 9c

Tender POT ROAST, lb. 12c

Box Plants ALL VARIETIES and STURDY, Box - - - 15c

CREAMERY BUTTER Fresh Churned, lb. 21c

Bulk, Ready-cutt MACARONI, 2 lbs. - - - 11c

Chateau Cheese - 2 pkgs. 25c Demonstration at Super Market

Many Flowers SOAP - - 5c

Princess Soap Flakes, 2 for 27c

TOILET TISSUE Good Quality—10 for 25c

FOR SATURDAY ONLY

10 lbs. Granulated SUGAR 55c

With an order of $2.00 or over of other goods

Fresh Cut ASPARAGUS - - - - 2 for 15c

HOT HOUSE TOMATOES Perfect Stock, lb. - - - - - 30c

New String BEANS, lb. - 19c

New CARROTS 2 bunches 15c

Hot House Cucumbers - 15c

New CABBAGE lb. 5c

COOKED MEATS— We Specialize in All Varieties of Meats at Popular Prices.

BETTER GOODS **F & G MARKETS** BETTER SERVICE

NEIGHBORLY NOTES

Please Phone Items to 1600 or 1601

Mr. Joseph Hastie, of Villiers, announces the engagement of his youngest daughter, Mary Alena, to William Manson, youngest son of Mr. and Mrs. Joseph Steele, also of Villiers; the marriage to take place early in June.

* * *

The opening of the links at the Peterborough Golf and Country Club took place yesterday, when a mixed two-ball foursome, in which twenty players took part, was the feature event of the day. Winners of the event were Mrs. Claude Elliott and Dr. J. C. Green, securing miniature silver cups, while golf balls were awarded to the runners-up: Mrs. O. Degraw and Mr. Cutting. Arrangements for golf were in charge of Mrs. E. S. Martin and Mr. H. Bradburn. At the conclusion of the games, tea was served informally.

* * *

The friends of Mr. T. J. D. Buck of Norwood will regret to learn of his illness at his home.

* * *

Mr. Fred Cook of Windsor attended the funeral here of the late Mr. John Primeau of Cricket Place.

* * *

Mrs. J. F. Dummitt and Mrs. G. Clarke were joint hostesses on Tuesday afternoon at a very pleasant farewell tea and handkerchief shower held in honor of Mrs. P. Boxall of 43 Alfred street, who with her husband, leaves on June 1st to reside in Scotland. The affair, which was held at the home of Mrs. Dummitt, 51 Alfred street, was attended by a large number of neighbors, who were received by Mrs. Dummitt and Mrs. Boxall in the living room, which was tastefully decorated with spring flowers and ferns. The tea table, which was presided over by Mrs. Clarke, was done very attractively with a cloth of hand-made lace centered by a silver basket filled with tulips and daffodils and placed on a mirror reflector. Tall pink candles in silver holders carried out a pretty color scheme. Tea assistants were Mrs. D. Dickson and Mrs. A. Moore. During the afternoon, selections on the piano were played by Mrs. Fred Burns, while Dorothy Dummitt recited. Little Dorothy Moore presented Mrs. Boxall, on behalf of the ladies present, with a large basket filled with gifts, while Mrs. Moore read a suitable address.

* * *

Mrs. Margaret Huff of Chicago and Mrs. Susie Boutell of Detroit, attended the funeral here of their brother, the late Mr. John Primeau of Cricket Place.

* * *

Mr. Harold Chadwick of Orillia, formerly of Peterborough, with a large party of Orillia friends, attended the holiday dance at the Brock Street Summer Gardens last evening.

* * *

Mr. and Mrs. T. W. Wilson of Brock street sail to-morrow from Montreal on the White Star liner "Laurentic" to spend some time in England.

* * *

Dr. and Mrs. C. H. Amys of Stewart street, with their son Hewitt, left on Wednesday evening for Montreal, to visit their daughter, Mrs. Trevor Thompson, and will return on Tuesday next.

* * *

Dr. Fred Grady of Sault Ste. Marie, Ontario, is spending a few days with his parents, Mr. and Mrs. James Grady of High street, after attending the Dental Convention in Toronto.

* * *

Mrs. MacMillan of Detroit was in the city for the funeral of her uncle, the late Mr. John Primeau.

* * *

Miss Kate Warner of Cobourg was a guest yesterday of Mrs. F. J. A. Hall, Downie street.

* * *

Mr. and Mrs. J. T. Parkes of 206 Braidwood avenue, left to-day on the C.P.R. noon train for Montreal and will sail to-morrow on the White Star SS. Laurentic, for an extended visit in England.

* * *

Yesterday, a jolly crowd of about thirty members of St. Luke's A.Y.P.A. journeyed to "Camp George," Catchecoma, the summer camp of the Rev. and Mrs. G. J. Bousfield, for a very pleasant picnic outing. No better spot could be found for a day's outing than this little camp high up on a hill among tall trees, affording opportunities for roaming through the woods, sitting on the beach, or enjoying the camp fire and the wonderful view of the lake. After the picnic dinner was over, the crowd watched a game of baseball in a big field. Later, some of the energetic members hiked to Gull Lake, and after supper, the group motored home, where a program of games and an hour of dancing was enjoyed in the parish hall. Among those present were the Rev. and Mrs. Bousfield, the Misses Roma and Florence Reid, Dorothy Lipsett, Margaret Bethune, Iris Williams, Kay Joyes, Jean McAuley, Agnes Moore, Queenie Hope, Edith Wills, Phyllis Starr, Clemena Long, Muriel Krant and Messrs. Bill and Jack Davies, Bill Hepburn, Bill Hill, Frank and 'Bo' Pammett, Norman Heath, Hector and Gerald Bousfield, Chris Sporle, Ralph Strong, Roland Krant, Grant Palmer and E. White.

* * *

Mrs. Robert Ross of 371 George Street South leaves to-morrow for Montreal and will sail on Sunday on the S.S. Montcalm to spend the summer with her mother in Hastings, Sussex.

* * *

Mr. R. R. Whitaker of Bradford, England, director of the G. Whitaker Company, Limited, of Peterborough, is spending a few weeks in the city prior to visiting the Western provinces on his annual wool-buying trip.

* * *

At the recent Elstedfod held in Toronto under the auspices of St. David's Society there, Aileen Hughes, small daughter of the Rev. and Mrs. J. L. Hughes, won second prize in the hand-writing competition open to children under twelve years of age.

* * *

Mr. T. S. Little of Campbellford was in the city yesterday on a business trip.

* * *

Attending the funeral of the late Mr. John Primeau of Cricket Place were his sons: Messrs. William and Joseph Primeau of Buffalo, and Messrs. Alex. and Fred Primeau of Detroit.

* * *

Miss Annie Foley of 276 Hunter Street has received word of the death of her cousin, the late Mr. Patrick J. Foley, who passed away on May 21st, at Joplin, Missouri.

* * *

A very successful opening Field Day was held yesterday at the Kawartha Golf and Country Club, with twelve entries in the two-ball mixed foursomes, which were arranged by the games committee: Mr. S. J. Black and Mr. V. S. Foster, and the ladies' captain, Mrs. C. G. Graham. The low gross score prize was won by Mrs. J. C. Green and Mr. MacMorran; the blind score by Miss Peggy Scott and Mr. Hood; the low net score by Mrs. D. S. Clarke and Mr. J. Hyndman, while the largest score was turned in for the afternoon by Mrs. Hugh Campbell and Mr. Burns. At the conclusion of the games, the prizes were presented by Mrs. C. J. Ray, president of the Ladies' Section, and tea was served in the clubhouse, with the Social convenor, Mrs. F. E. Hooper, in charge of arrangements. The table was done very prettily with a lace cloth, a silver basket of tulips placed in a glass plaque, and yellow candles in silver holders. Tea was poured by Mrs. J. F. Reed and Mrs. F. M. Somerville, assisted by Mrs. G. W. Harper, Mrs. E. Riley and Mrs. A. E. Jagger.

* * *

At the regular weekly euchre party held on Wednesday evening in the parish hall of the Sacred Heart Church, under the auspices of St. Anthony's Society, twenty-seven tables of cards were played, the winners being Mrs. Curtis, Mrs. Kickcaldy, Mrs. Withers, Mrs. John Smith, Mrs. C. Heath, Mr. Bruce Clark and Mr. Drumm (one each), Mrs. Roberts and Mr. Darling (two), Mrs. Ed O'Toole (three).

* * *

Miss Claire Preston of Ottawa is the guest of her twin sister, Mrs. Herbert Bradburn.

* * *

Mrs. J. John of Shawbridge, Quebec, formerly of Peterborough, spent the past week in the city with her sister, Mrs. A. I. Brown, called here owing to the illness of the Rev. Dr. Brown.

* * *

Mrs. Ken G. Poole of Windsor was in the city for the funeral of her father, the late Mr. John Primeau.

* * *

The friends in the city of Mr. W. A. Russell of Port Hope, former Singer Sewing Machine Company representative in Peterborough, will regret to learn of his death, which took place suddenly last night at his home.

* * *

Dr. Edna Ashcroft of Kingston visited the city this week and was the guest of Miss B. Kidd of 174 Hunter Street East.

* * *

Mrs. P. Johnston MacDuffee, of Toronto, announces the engagement of her daughter, Jane Johnston, to Mr. William E. C. McCauley, son of Mr. and Mrs. T. H. McCauley, Toronto, the marriage to take place the latter part of June.

Although it was introduced 70 years ago, the yellow Marechal Niel rose is the most popular in England today.

LAING'S CANADIAN CREAM SAUCE
RECOMMENDED BY FRANCES THOMPSON

For Cuts and Bruises, Strains and Sprains
OLYMPENE
THE ANTISEPTIC LINIMENT
4 oz. 50c. Your Druggist Has It! 10 oz. $1.00

Fashion Service

A pretty model for the more matronly figure that's as easy as eating apple pie to make. The cape is very becoming and slimming, the way it crosses at the front. It does more too, it covers the upper arms modishly.

Printed sheer cottons as handkerchief-lawn and wrinkle-resistant voiles, tub pastel silks, linen prints, etc., are charming for it.

Pattern No. 2763 is designed for sizes 36, 38, 40, 42, 44, 46 and 48 inches bust.

Size 36 requires 4 yards of 39-inch material with ¼ yard of 18-inch contrasting for vestee.

How to order: Address, New York Fashion Bureau, Peterborough Examiner, 200 Fifth Avenue, New York City. Price of pattern 15 cents. Summer Pattern Book 10 cents. Send stamps or coin (coin is preferred).

The Examiner:
Please order for me—
Pattern Number .....
Size .....
My Name .....
Address .....
.....
I enclose 15c in payment. Allow five days for return.

Lost 20 lbs. of Fat in 3 Short Weeks

New Safe, Quick Reducing Method

"I took 3 bottles of BonKora and lost 20 lbs. in 3 weeks. Reduced hips 4½ inches. Reduced waist and bust too and wear dresses 2 sizes smaller." — Mrs. Margaret Mrak, housewife who reduced.

BonKora, the quick, easy Reducing Treatment, takes off fat the new "3-stage" way. Triple action: triple speed. Take a little BonKora daily. Eat big meals of tasty foods you like in combinations as explained in BonKora package.

Safe, too. No dangerous drugs in BonKora. In fact, this treatment builds health while reducing fat the quickest way.

Don't let ugly fat ruin your charm. Get BonKora from druggist today. If not delighted with quick loss of fat, manufacturer refunds money you paid for this bottle. You don't risk a penny.

Get a Big Bottle of BonKora Today. Special This Week at ALL GOOD DRUG AND DEPARTMENT STORES. Your druggist has it or can get it quick from his wholesaler. If not, write to-day to Battle Creek Drugs, Ltd., Dept. 3, Walkerville, Ont.

CONTRACT BRIDGE

WRITTEN FOR CENTRAL PRESS

By E. V. SHEPARD

BIDDING TWO NO-TRUMPS

In 30 specimens of thoroughly sound forcing bids of two no-trumps I encountered only two which gave any trouble. One yielded a grand slame, five gave small slams and the remainder gave 24 games, either at no-trumps or suits. Even the two hands where dummy held no card higher than a jack went game at no-trumps, thanks to the bristling honors filling the declaring hand. One of these hands is below:

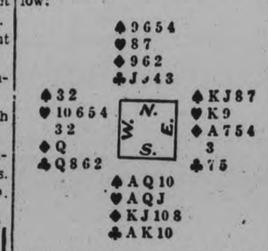

South made an opening forcing bid of two no-trumps, which his partner raised to three no-trumps, although he held no possible trick. The opening lead was the four of hearts. Declarer's ace captured East's king. The declarer saw an opportunity to establish the jack of clubs in dummy. He led his ace and king, then West was in with the queen of clubs. East discarded his lowest spade.

Naturally, West led another heart, taking East's last card of that suit and alowing South to win with his jack. It appeared to the declarer that dummy could be put in the lead after South had given opponents two diamond tricks. He led the jack and West was in with his lone queen of diamonds. West was no better off than he had been before. He had to choose between leading up to South's spades, which would not harm the declarer, or of giving South his last heart trick and obliging him to do his own leading. He chose the latter course and South won his third heart trick. East discarded a diamond.

South felt that he had to establish a good diamond in dummy, even at the risk of finding West with the missing ace, and two long hearts, which would put the contract down a trick, but the remainder of the tricks would belong to South. The declarer led the king of diamonds, but East passed the trick. He had no intention of allowing dummy's nine to become good. The eight of diamonds and dummy's nine went to East's ace. East led back a diamond, putting South in the lead, as East wanted, above all things, to have spades led up to him.

South saw what East wished, so he led the ten of spades. East's jack won the fourth ann last trick for the defenders, as the return lead had to be a spade, and the declarer won his two tricks required for game with the ace and queen of spades. Seven playing tricks in four short suits gives astonishing elasticity to a hand, amost regardless of what dummy holds. Such holdings are next to impossible to defeat.

BIRTH.

SOLLITT.—On Tuesday, May 22nd, 1934, to Mr. and Mrs. William Sollitt, the gift of a daughter.

DAVIDSON.—At Nicholls Hospital, on Wednesday, May 23, 1934, to Mr. and Mrs. Ross L. Davidson, Morrow Street, a son — Douglas Ross.

CONSTIPATED After Her First Baby

Finds Relief Safe, All-Vegetable Way

She had given up hope of anything but partial relief until she learned of famous all-vegetable NR Tablets (Nature's Remedy). But now after years of chronic constipation and biliousness—what a change! New pep—new color and vitality—freedom from bowel sluggishness and intestinal poisons. This all-vegetable laxative gently stimulates the entire bowel, gives complete, thorough elimination. Get a 25c box. All druggists'.

NR TO-NIGHT

"TUMS" Quick relief for acid indigestion, heartburn. Only 10c.

Just Between Us Women

A daily chat with Examiner neighbors conducted by Anne Wilcox

There is something vital in the association of ideas, and for this reason there is a significance in a name. The very word sunset casts its impression of gorgeous color, and a glowing sky. The word blossoms suggests the beauty of plant life and a hint of fragrance. Shakespeare was pondering over this idea when he wrote:

"What's in a name? That which we call a rose
By any other name would smell as sweet."

* * * * * * *

It cannot be denied that the perfume of "that which we call a rose" would be unaltered, whatever the name we called it. But should we call it camphor would we not be biased and find the perfume rather pungent than usual, at least until the name camphor was transferred to the flower and we associated the mellow fragrance of the rose with its new name?

* * * * * * *

Family names become endeared to us by association with personalities bearing them, or they repel us because we happened to find the people uncongenial, however estimable they might be, or might have been. Ancestral names appeal to us since they once belonged to our forbears. Generally they have the added charm of having been used in succeeding generations.

* * * * * * *

To such extent is this true that in some countries where a family name would die out because there was no male in a new generation to carry it on, it is not unusual for some near young male relative to be adopted and so prevent the name from discontinuing. The same blood would run in the veins of the adopted young male. It would merely be by fortune of fate that the name was different because of female rather than male lineage. So we have come to realize that there is something to the question, "What's in a name?" which deserves an affirmative reply.

ENNISMORE COUPLE CELEBRATE 51ST WEDDING ANNIVERSARY

Mr. and Mrs. John O'Connor Raised Family of Ten.

LIVED IN PETERBOROUGH.

As a young bride of twenty-two summers Ellen Hobin was united in marriage to John O'Connor at Ennismore Church just a little over fifty-one years ago, the ceremony being performed by the late Rev. Father Kilty, the parish priest.

Chatting with an Examiner reporter outside her home near Ennismore Cross, Mrs. O'Connor still hale and hearty despite her seventy-three years, recalled how on May 22, 1883, she and her prospective bridegroom drove to church for the ceremony from the latter's residence at Gannon's Narrows. The cab, she remembered, was drawn by a fine team of snowy white horses and the day was a fair but windy one.

Her husband, John O'Connor, son of the late Thomas and Mary O'Connor, of Irish descent, was born in Ennismore Township over eighty years ago. At present sickness keeps him confined to his bed for a greater part of the time.

Lived In City.

Mr. O'Connor followed his trade as a carpenter, not only in his native Township but in Peterborough in which city he worked for a number of years for Thomas Ephgrave among others. He was employed on the reconstruction of the Quaker Oats plant following the disastrous fire of some years back.

Mrs. O'Connor, daughter of the late John Hobin and Ellen Shyn, was born in Lindsay. Asked how old she was, Mrs. O'Connor replied, "I am seventy-three and still hearty. They can't kill me."

She expressed her intention of going to the polls to cast her vote in the provincial election on polling day.

Family of Ten

Mr. and Mrs. O'Connor raised a family of seven boys and three girls, who are all living. They are: Patrick, William, Frank, Larry, Alphonse, Michael, and Thomas, and Mary, Margaret and Kathleen. All are married and away, with exception of Michael who lives at home with his parents. The old couple have over twenty grandchildren living. One of the grandchildren met his death in this city during the past winter in a tobbogganing fatality at James Stevenson Park.

After residing in Peterborough for nineteen years, Mr. and Mrs. O'Connor returned to Ennismore Township about three years ago, mainly on account of Mr. O'Connor's failing health. But Mrs. O'Connor expressed a preferment for the city life, with its many conveniences and handy shopping facilities.

Mr. O'Connor has been retired from his trade as a carpenter for the past twelve years.

U.S. TENNIS STARS WIN OVER CANUCKS

Stoefen Outplays Rainville and Martin Loses to Shields.

WILMINGTON, Del., May 25 (AP)—The United States took a 2-0 lead over Canada in the opening round of the American zone play of the Davis Cup tennis championships yesterday on the turf course of the Wilmington Country Club.

Lester R. Stoefen of California made a successful debut in cup tennis by defeating Marcel Rainville, veteran Canadian player, in the first singles, 6—1, 7—5, 6—1.

Francis X. Shields of New York defeated Walter Martin, No. 1 ranking player of Canada, in the second singles, 6—2, 6—3, 9—7.

To-day Rainville and Martin will return to the courts to play George M. Lott Jr. of Chicago and John Van Ryn of East Orange, N.J., in the doubles match.

The two singles matches will be played Saturday. Should the United States win the doubles, it is expected Shields will play Gilbert Nunns of Toronto, captain of the Canadian forces, while Stoefen takes on young Laird Watt of Montreal.

The winning team of the three-day competition will go to Baltimore next week-end to meet the Mexican team.

Weather-Proofs The Uppers keeps The WET OUT—the WEAR IN—the SHINE ON—
NUGGET SHOE POLISH
There's a NUGGET shade for every shoe made

Magistrate's Court

Walter Lee, no address, pleaded guilty in Magistrate's Court to-day to a charge of begging. He urged that he was not begging but was selling shoelaces, but Chief Newhall stated that nto only was the man soliciting alms but when refused ne called housewives bad names. He was remanded until Tuesday in order that police can look up his record.

Melville Ketcheson pleaded not guilty to a charge of stealing $7.50 from the Armstrong garage and was remanded until Wednesday for trial.

SPRING FEVER?

PHILADELPHIA, May 25 (CP)—Amid hundreds of trees, police found John Szegea gamboling without so much as a single leaf to protect him from the gaze of strollers in Fairmount Park. His clothes were half a mile away. Szegea told a magistrate he had been swimming, but couldnt' remember where. The court said he could go free if the alienists approved.

SENSATIONAL
House Paint Value
High in Quality. Low in price. Great in covering capacity.
BEAUTIFUL COLORS
100 PER CENT "QUALITY" GUARANTEED
Interior—Exterior
Gallon $2.50 Quart 69c Pint 39c

Battleship Grey
Hard Wearing Floor Enamel
Quart 69c Pint 39c

Complete Stock of
"Canada Paint"
Products at Lowest Prices

Free Delivery McCLENNAN'S 232 CHARLOTTE ST. Phone 16

HAWES' FLOOR WAX

POLISHES AND PROTECTS
FLOORS, LINOLEUM, FURNITURE, AUTOS, etc.
Preferred in Fine Homes for Many Years

A. COMSTOCK & SONS
Grass Rugs
TO BRIGHTEN YOUR VERANDAH

Heavy double-stitched Rugs in bright Summer colors
27" x 54" 39c
4½' x 7½' 1.35
6' x 9' 1.98

Deck Chair 2.75 as shown
1.25 Chair Only

COMSTOCK'S
PHONE 156 - 300 GEORGE ST.

COMSTOCK'S
PREVENT MOTH Damage with PERM-O-TECT
Phone 156 now (Night or Day) for full information.

English Prams
IMPORTED FROM LONDON, ENG.
Better Built
Easy Running
Smart Finishes
Large Tires
Storm Hood and Safety Belt
25.00
Several styles to choose from. Each one different, so nobody will have like yours.
COMSTOCK'S
PHONE 156. 300 GEORGE

CUBS DROP TO THIRD PLACE - LEAFS LOSE TWIN BILL

FOR WALES TROPHY—The Sea Vulture leads but the Achilles (3) eventually wins Prince of Wales trophy in Bermuda race.

MOST COMPLETE SPORT PAGES IN CENTRAL ONTARIO

PETERBOROUGH

EXAMINER SPORTS

Read by More than 18,000 Daily | FRIDAY, MAY 25, 1934 | Sports Department—Phone 1600

CHALLENGER IN TRIAL—The crew bustles about on deck of the Endeavour as the British cup challenger gets test.

Petes Split Doubleheader With G.&W. Grads

INSIDE THE PADDOCK

BY ART MURRAY

BEAUTIFUL THORNcliffe throws open the gates on Monday to what should be the usual successful meeting for the popular Leaside course. Billy Woollatt, the most popular and colorful figure in Canadian racing will again be at the helm. He is the man that introduced the daily double and the one-two system of wagering into Canada, and always has some new innovation for his patrons. He believes in the old business slogan "The customer is always right, and is very popular with the public and horsemen alike.

× × ×

Eddie Seagram expects his recent acquisition of Chat Eagle to account for a purse in the near future. This one is on razor edge right now, so don't let him slip away from you. They expect Crap Shooter to do business in a big way. He was shipped here from across the line, not just with the idea of giving him his summer holidays. Bill Weant has Wise Anne, and Prince Fox quartered up at Thorncliffe and both are fit as a fiddle. Meridian Queen has been beaten her last few starts but will wake up one of these fine days and surprise the natives. Protractor is another sleeper who will wake up without the assistance of an alarm clock.

× × ×

DOWN AT Belmont Park in New York they have our old friend Deduce all primed for a winning effort. He finished second on last Tuesday and the very next start we look for him to do the trick. The Smallman Stable have not had much luck lately with their good sprinter Golden Fate, but don't sour on this one as he will come to life when least expected, and the reward will be plenty.

× × ×

We suppose you noticed where Lloyd Gentry put over Easter Hatter the other day at Detroit at about fifteen to one. This is the gentleman that the Canadian Racing Association would not grant a licence to this year. If you watch the entries you will see that he has a few more surprises stabled over there. He sure has the knack of making the slow ones turn on a burst of speed, especially when the price is right.

× × ×

HOROMETER showed that his King's Plate triumph was no flash in the pan when on Wednesday he won the Breeder's Stakes. Incidentally we will give ourselves a pat on the back as we called the first three horses exactly right in this event Faux Pas was another of our good things that did not fail us. Double Dare is getting a few starts these days and should be in great shape for Dufferin. This is his stamping ground.

SCRIVER HOLDS RIVERDALE NINE TO EIGHT HITS

Backed by Airtight Support, The Spook Hurls Himself to 6-2 Win After Shaky Start.

PETES GET 10 SAFETIES.

Clark, Murray, Burton and Hollingsworth Hold Lime-light in Local Field.

With Spook Scriver letting Riverdale Grads down with eight scattered hits, the Petes took the afternoon game yesterday, 6 to 2, before a thousand fans in Stevenson Park. The Spook, throwing with a sore arm, got himself into several bad holes, but pitched out of them, aided by airtight support after a shaky first frame. He fanned four, bearing down in the pinches. Calhoun, Toronto twirler, was nicked for ten safe blows, the Petes hitting in timely style with runners on the paths. His teammates played errorless ball back of the husky righthander.

Harper, Eisen, Sones and Calhoun all had a bunch of nice fielding chances for the Grads. The latter led them at bat with three, while Upper came through with two. Clark, Murray, Burton and Hollingsworth looked good in the field for Knotty Lees team. Scriver, Ash, Whatley and Foley each banged out two safe hits, with Murray clouting a two-bagger to deep left.

THE BOX SCORE

Riverdale Grads	AB	R	H	PO	A	E
Eisen, 2b	5	0	0	2	4	0
Glen lf	5	1	1	2	0	0
Harper, 3b	5	0	1	2	3	0
Upper, rf	3	0	2	1	0	0
Jones, cf	4	0	0	2	0	0
Tolchard, 1b	5	0	0	11	0	0
Sones, ss	3	0	0	4	2	0
Scott, c	3	1	1	0	0	0
Calhoun, p	4	0	3	0	5	0
Totals	37	2	8	24	14	0

Petes	AB	R	H	PO	A	E
Konopka, 3b	4	1	1	1	0	1
Clark, ss	3	1	0	2	4	1
Foley, cf	4	2	2	2	0	1
Murray, 2b	3	1	1	2	3	0
Whatley, c	4	0	2	5	0	0
Ash, 1b	3	1	2	8	0	0
Burton, lf	3	0	0	4	0	0
Hollingsworth, rf	3	0	0	3	0	0
Scriver, p	4	0	2	0	3	0
Totals	31	6	10	27	10	3

Score by innings—
Grads.. .. .. 100 001 000—2
Petes .. .. 200 011 20x—6

Summary: Stolen bases—Eisen, Scott (2), Upper (2), Ash, Murray (2); left on base—Grads 13, Petes 7; earned runs—Grads 1, Petes 5; runs batted in—Upper, Calhoun, Whatley (2), Scriver; sacrifices—Burton, Ash; doubleplay—Harper to Tolchard; two-base hits — Calhoun, Murray; hits—off Calhoun 10, Scriver 8; struck out—by Scriver 4; walks—off Calhoun 2, Scriver 4; hit batsmen—by Calhoun (Hollingsworth, Konopka), by Scriver (Upper); passed ball—Grads 1; time of game— 1:40; umpires—LeBarr at plate, Johnston on bases.

New rules provide that drivers at Indianapolis must do the 500-mile grind within the limits of 45 gallons of gasoline, about 11 miles to the gallon.

Win or Lose

INTERNATIONAL LEAGUE.
Rochester 7-12, Toronto 5-8.
Montreal 7-4, Buffalo 2-8.
Newark 9, Albany 1.
Syracuse 18, Baltimore 14.

NATIONAL LEAGUE.
New York 7, Chicago 1.
Philadelphia 7, Cincinnati 1.
Pittsburgh 7, Boston 3.
St. Louis 7, Brooklyn 3.

AMERICAN LEAGUE.
New York 2, Chicago 1.
Detroit 6, Philadelphia 3.
St. Louis 6, Washington 5.
Boston at Cleveland, postponed, rain.

AMERICAN ASSOCIATION.
xLouisville 9, Milwaukee 8.
xCalled end of 8th.
St. Paul 7, Toledo 6.
Minneapolis 8, Columbus 5.
xIndianapolis 9, Kansas City 7.
x10 innings.

PIRATES HOLD ONE-HALF GAME NATIONAL RACE

Buccaneers Rally in Eighth to Defeat Braves 7-3 in Hub City.

CUBS ON DECLINE.

Hubell Limits Chicago to Four Hits and One Run as Giants Win 7-1.

By HUGH S. FULLERTON Jr.
Associated Press Sports Writer

The current trend of the National League race instead of heading toward a decision of some sort appears to be toward keeping the teams as closely bunched as possible for as long as they can hold out. Ever since the Giants ran into difficulties in the west that knocked them out of the lead it has been a four-club race between Chicago Pittsburgh, St. Louis and New York with every team experiencing ups and downs that have kept them close together.

Today's standing found Pittsburgh's Pirates with a clear lead of a half game after their 7-3 triumpho ver Boston Braves, coupled with New York's 7-1 victory over the Cubs had wiped out the situation whereby it was necessary to watch the perdentages closely to see which team was ahead.

Chicago had dropped to third a few percentage points behind the Cards, who trounced Brooklyn 7-3 while the fourth-place Giants were only one full game behind the pacesetters.

Homer Starts Fireworks

A home run by Harry Lavagetto, rookie infielder, provided the spark that touched off the Pittsburgh fireworks. It came in the seventh to give the Bucs a 3-2 lead in a duel between Bill Swift and Ed Brandt. Then Pittsburgh went on to get four more tallies in the eighth. Carl Hubbell, thoroughly trounced by the Cardinals his last time out, came back to hold Chicago to four singles in the smashing Giant triumph while the New Yorkers belted Bud Tinning and Jim Weaver around to score in six different innings.

Misplays Costly

The Cardinal advance resulted in steady and timely hitting with Dutch Leonard as the principal victim, plus a couple of Brooklyn misplays and some effective hurling by Tex Careton. Curt Davis, who appears to be fulfilling some of Manager Jimmy Wilson's hopes for an effective pitcher, won the other National league contest for the Phillies, 5-0 as he limited the last place Cincinnati club to three hits, a critical time. He played in good style and was not afraid to hit a loose ball.

Clean Hitting.

Hamilton was out at 6 2, but with the match safely won, Mawhood and Dyer flogged the weak Ontario bowling all over the field and gave an exhibition of clean hitting and rapid scoring which makes cricket so interesting to watch. Dyer made his 27 in 15 minutes, and when the century was reached, Mawhood retired, having scored 37 in quick time. fter that the end son came at 128.

The fielding of the Peterborough men was distinctly good, but the Ontario men lost many runs through their slovenly work in that department, though Alexander made two good catches in the outfield.

On Saturday the locals play Trinity College at Port Hope, and Whittaker's take on the Grove School at Lakefield.

The following will represent Peterborough at Port Hope. Meet Paragon at 1 o'clock:

Messrs. F. Dyer, J. Lawrence, W. Binks, D. Mitchell, R. Mawhood, Rev. E. G. Worrall, T. Williams, S. Lorne, G. Blowers, J. Gore, and G. Langhorne.

LOCAL CRICKETERS WIN IN FIR ST ROUND MATCH

Visitors Fare Badly at Start to Lose County Game 128 to 42.

WEAK IN FIELD.

By J. A. Ireson

This match in the first round of the Cricket County Championship for possession of the R. C. Matthews Trophy was played at Nicholls Oval on Thursday, May 24. This virtually resolved itself into a fight between two very old rivals in every form of sport, Peterborough and Oshawa. The Peterborough County team being made up of eight from the Peterborough Club and three from Whittaker's; while the Ontario team was made up of players from Oshawa.

The game was not scheduled to start till 2.30; and that was very late. All these County matches are scheduled for public holidays in order to esure a full day's play, and an earlier start should be made, especially as we are on standard time. However, as it turned out, there was ample time to finish the match, which resulted in a very easy victory for the home side. They were superior at every point and came out winners by 128 runs to 42.

Fare Badly at Start.

Captain Frank Dyer won the toss and put the visitors in to bat, but they fared badly before the bowling of Dyer and F. Jefferson, the latter starting off in brilliant style, clean bowling three batsmen with almost unplayable balls; and they had half the side out for 19 runs. The rot continued and the side were all out for 42. bout the best form being shown by young . Sargent, who went in last and scored 8 runs in nice style, including a hit for 4.

Peterborough opened their innings by J. Lawrence (who bats lefthanded), and the Rev. E. Worrall. The former was bowled at the total of 8, but J. Gore, joining the reverend gentleman from Havelock, a fine stand was made and the total reached 29 before Worrall was bowled. Don Mitchell joine Gore, but left at 34, but on Mawhood coming in, the match was won with only three men out. Gore was soon afterwards out for a really valuable, well-played innings of 20, made at

Game Summary

FULL SCORE
Ontario County

G. A. Dewberry, c Dyer, b Jefferson	4
G. Mann, b Jefferson	6
J. Fuller, b Jefferson	3
B. Antony, b Jefferson	0
T. Eccles (Capt.), b Dyer	8
J. Ritchie, c Wild, b Dyer	5
N. Hodgson, b Jefferson	0
W. Pickup, b Dyer	2
W. Alexander, b Jefferson	3
W. Sargent, not out	1
A. Sargent, b Dyer	8
Extras	2
	42

Bowling Analysis

	O.	M.	R.	W.
Dyer	13.2	6	17	4
Jefferson	13	1,	23	6

Peterborough County

Lawrence, b Pickup	4
Rev. E. Worrall, b Mann	12
J. Gore, c Hodgson, b Eccles	20
D. Mitchell, c Sargent, b Mann	3
R. Mawhood, retired	37
A. Hamilton, b Eccles	1
F. Dyer (Capt.), b Dewberry	27
F. Jefferson, c Alexander, b Mann	4
J. Wild, c Alexander, b Dewberry	4
G. Langhorne, not out	6
G. Colbran, b Mann	5
Extras	5
	128

Bowling Analysis

	O.	M.	R.	W.
A. Pickup	10	0	53	1
G. Mann	9	1	14	4
J. Ritchie	4	0	22	0
T. Eccles	4	1	13	2
G. Dewberry	4	0	20	2
. Fuller	2	1	3	0

SENIORS DROP MORNING TILT TO GRADS 7-2

Toronto Clinches Win With Five Runs in Third and Fourth Frames.

TOO MANY ERRORS.

Burton and Playford Lead Local Hitters With Two Each.

The Petes dropped their morning ball game yesterday to Riverdale Grads by a 7-2 score before about four hundred fans in Stevenson Park. Two bad frames, the third and fourth, in which the Grads were handed five runs, spoiled an otherwise fine exhibition of baseball for the home rooters. Big Archie Deyell pitched a good game, except for these two innings but kicked in with three costly errors himself. His teammates were somewhat shaky behind him at times. Art Upper, on the other mound, kept the locals 'eight hits scattered as he fanned ten, receiving good support.

Eisen and Upper were the best of the visitors in the field, while Harper ran far to rope in a foul fly. Tolchard topped the Toronto hitters with three, while Eisen and Harper each got two. Konopka, Batten and Ash were outstanding defensively for the Petes, with Whatley and Burton also grabbing hard catches. Burton and Playford led the hitters with two each. Manager Buck McKenna of the Grads was chased in the ninth for disputing an umpire's decision on a fair hit ball.

THE BOX SCORE

Riverdale Grads	AB	R	H	PO	A	E
Eisen, 2b	5	0	2	2	3	0
Glen, lf	5	1	1	0	0	0
Harper, 1b	4	1	2	6	1	0
Upper, p	4	1	1	3	3	0
Stronach, c	5	0	0	11	1	0
Jones, cf	5	0	1	0	1	0
Mead, rf	4	1	1	0	0	0
Tolchard, 3b	5	1	3	2	1	1
Sones, ss	3	2	0	3	0	1
Totals	40	7	11	27	10	2

Petes	AB	R	H	PO	A	E
Konopka, ss	2	0	1	4	2	0
Batten, 3b	5	0	0	0	5	0
Foley, cf	4	0	1	0	0	0
Murray, 2b	5	0	1	0	1	0
Whatley, c	5	0	1	5	2	1
Ash, lb.	3	1	0	13	0	1
Burton, lf	4	0	2	3	0	1
Playford, rf	4	0	2	2	0	0
Deyell, p	3	1	0	0	3	3
Totals	35	2	8	27	13	6

Score by innings—
Grads.. .. .. 002 300 011—7
Petes .. .. 000 110 000—2

Summary: Stolen bases — Mead (3), Konopka, Burton; left on base base Grads 10, Petes 12; earned runs—Grads 2, Petes 1; runs batted in—Stronach, Tolchard, Harper, Upper, Eisen, Batten, Playford; sacrifices — Upper, Sones; two-base hits—Upper, Whatley; hits—off Upper 8, Deyell 11; struck out—By Upper 10, Deyell 4; walks—off Upper 5; hit batsmen — by Upper (Deyell), by Deyell) (Harper, Mead); time of game—2.15; umpires — Johnston at plate, LeBarr on bases.

Gus Moreland won a $3,000 car in a golf tournament and had to give it back when the United States Golf Association said naughty, naughty .... He would have made Gus a big, bad pro man.

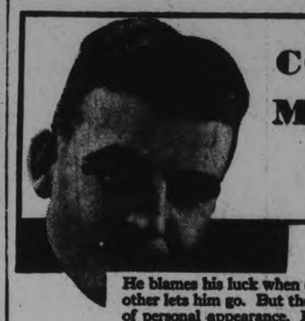

COULDN'T MAKE THE GRADE!

He blames his luck when one employer after another lets him go. But the *real* reason is neglect of personal appearance. He's careless about his face—often appears at work looking half-shaved.

Today there's no excuse for tolerating stubble. The Gillette Blue Blade is especially processed to make shaving easy, pleasant. Even two shaves a day, when necessary, are non-irritating. Shave in comfort. Get Gillette Blue Blades today!

Highest Quality Positively Guaranteed

Gillette Blue Blades

NOW 5 for 25¢ • 10 for 50¢

FORTY CLOUTS AT BALTIMORE AS CHIEFS WIN

9 Pitchers Worked as Syracuse Defeats Orioles 18-14 in Free-scoring Tussle.

ROYALS SPLIT PAIR.

Mediocre Pitching Largely to Blame for Leafs' Double Beating at Toronto.

(By The Associated Press)

Seasonal batting records for the International League fell thick and fast in the latest encounter between Syracuse Chiefs and Baltimore Orioles, the loop's cellar dwellers.

All previous marks for total runs and total hits this season were shattered yesterday when the Chiefs rallying for four runs in the ninth, defeated the Orioles, 18-14 at Baltimore.

Nine pitchers, five for Baltimore and four for Syracuse, toiled during a game that lasted three hours and allowed a total of 40 hits, the losers outhitting the Chiefs 21-19. Johnny Watwood and Manager Andy High led the Syracuse assault with four hits each. Tom Oliver and Woodley Abernathy did likewise for the Orioles, Abernathy's string including a pair of home runs. Joe Judge, new Baltimore manager, inserted a pinch single, scoring two runs, in the midst of Baltimore's five-run rally that tied the score in the eighth.

While Syracuse thus was protecting its hold on seventh place, Rochester Red Wings dropped Toronto Maple Leafs in both ends of a double header, 7-5 and 12-6, and increased their lead over Newark to 2½ games. Ray Harrell pitched his fifth successive victory in the opener although laced for 11 hits and removed in favor of Tony Kaufmann with two out in the ninth inning of the opener. Lefty Michaels had the Leafs beaten 12-1 after eight innings of the second game but the Canucks drove him from the box with a seven-run rally in the ninth that at least made the score more respectable. Ival Goodman of Rochester and Joe Morrissey of Toronto led the hitters with five safeties apiece. The double defeat dropped Toronto deeper into third pace, two games back of Newark.

Bears Stop Albany

Newark got fine pitching from Burly Walter Brown and stopped Albany 9-1. Brown granted only six hits while the Bears bunched hits with passes to score all their runs in the fifth and eighth innings.

Montreal took the first game of a doubleheader from Buffalo 7-2 as Chad Kimsey pitched six-hit ball, but the Bisons came back to win the second contest 8-4, hammering Ray Fritz from the box in four innings.

Schedule

INTERNATIONAL LEAGUE

	Won	Lost	P.C.
Rochester	26	9	.743
Newark	25	13	.658
Toronto	21	13	.618
Montreal	16	17	.485
Albany	12	16	.429
Buffalo	13	21	.382
Syracuse	10	20	.333
Baltimore	8	22	.267

AMERICAN LEAGUE

	Won	Lost	P.C.
New York	19	12	.613
Cleveland	15	12	.556
St. Louis	15	14	.517
Detroit	16	15	.516
Washington	16	17	.485
Boston	14	15	.483
Philadelphia	14	17	.452
Chicago	11	18	.379

NATIONAL LEAGUE

	Won	Lost	P.C.
Pittsburg	19	11	.633
St. Louis	20	13	.606
Chicago	21	14	.600
New York	20	14	.588
Boston	15	15	.500
Brooklyn	14	16	.438
Philadelphia	11	19	.367
Cincinnati	7	23	.233

AMERICAN ASSOCIATION

	Won	Lost	P.C.
Minneapolis	21	12	.636
Indianapolis	17	14	.548
Columbus	17	16	.515
Kansas City	17	16	.513
Louisville	15	17	.469
St. Paul	15	17	.469
Milwaukee	15	18	.454
Toledo	13	20	.394

New York Giants hold the record with 26 straight victories, in case you have an argument....The feat was achieved in 1916.

Our Boarding House . . . . . By Ahern

VANITY BLENDS

. . . striking color "mixtures" in ten sparkling tones of blue, green, brown and grey . . . in the usual fine Brock stylings, of course.

WOLTHAUSEN-BROCKVILLE
Hatters to gentlemen for over half a century.

BROCK

wherever well dressed men congregate

ANOTHER CONVERT . . . by Cunard

● Sailings FRIDAYS from MONTREAL
To Plymouth, Havre, London and Belfast, Liverpool, Glasgow. Third Class Ocean Rates to Great Britain $82.00 one way, $144.50 return, lowest rates also in Cabin and Tourist. Book through your Local Agent or Cunard Line, 217 Bay Street, Toronto.

Sail CUNARD ANCHOR-DONALDSON

C.G.E. - Scots Draw 3-3 in Exhibition Tussle

CAPITOL TODAY and SATURDAY

Hooray! It's Here!
The show of shows—the hit of hits-the grandest fun in years!

Feature at 3.10 7.40 9.40
2.30 7.00 9.00

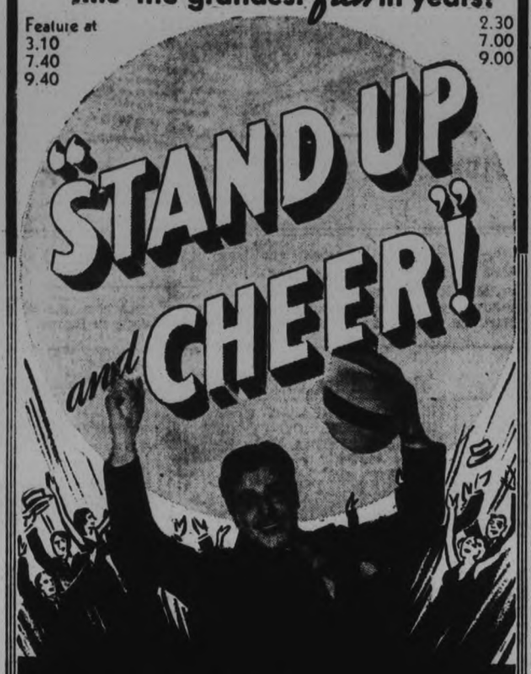

with
WARNER BAXTER
MADGE EVANS · SYLVIA FROOS
JOHN BOLES · JAMES DUNN
"AUNT JEMIMA" · SHIRLEY TEMPLE
ARTHUR BYRON · RALPH MORGAN
NICK FORAN · NIGEL BRUCE
MITCHELL & DURANT
and STEPIN FETCHIT

POP-EYE THE SAILOR "TWIN SCREWS"
Mats. Only—RIN-TIN-TIN in "WOLF DOG"
Coming Four Days, Commencing Monday
GEO. ARLISS in "THE HOUSE OF ROTHSCHILD"

McMASTER'S LATE COUNTER SAVES DAY FOR ELECTRICS

Teams Battle Strenuously Through Regulation Time to End Game in Draw.

SNAPPY EXHIBITION.

The exhibition tilt between the Scots and C.G.E. yesterday afternoon, proved to be more than a friendly, because the issue was fought out to the limit until the final whistle announced the contestants standing at 3-3 count. McMaster rattled in two goals in the closing moments when the Scots were minus a man.

First Half

The opening stages opened up at a terrific pace with the half backs concentrating in steady tackling to offset the clever combination of the front rank. After ten minutes' play, Newt Downer evaded the opposition nicely to send the ball across to his brother George, who slammed a hot drive into the rigging. The C.G.E. went back into the Scots' territory to find Green repeatedly robbing them of openings. Another break away by Hallar left his team-mate in possession, who slipped the ball back to him in front of goal where he sent a low grounder, inside the upright. On the next visit by C.G.E., McMaster took advantage of the misunderstanding of the defence to beat Tice at close range. Just before the interval, the Caleys confined the play to their opponents' goal, where N. Downer rapped a hot drive past Curtis for number three. Caleys, 3; C.G.E., 1.

Second Half

It was evident from the keen display of movements in mid-field that the contestants were taking the issue more as a cup tie than a friendly game. Play ran from end to end with the half backs being most prominent in keen tackling that prevented the forwards making any progress around goal. Eventually McMaster reduced the lead when the ball was picked out of the net after a scrimmage in front of goal. On one occasion, Barson went right through the C.G.E. defence, and had only the goal-keeper to beat when McMaster upset him amidst appeals of protests. The Caley man was injured the next few minutes and retired, and with only ten men the Scots held the C.G.E. scoreless, and C.G.E. added the power play to get a lucky draw out of the issue and escape a defeat. Caledonians, 3; G.C.E., 3.

Goal scorers.—C.G.E.: McMaster (3). Caleys: C. Downer, E. Hallar and N. Downer.

Caledonians.—E. Tice, goal; A. Downer and D. Green, full backs; D. Whatman, D. Webb and A. Downer, halves; N. Downer, F. Dyer, C. Barson, E. Hallar and G. Downer, forwards.

C.G.E. — W. Curtis, goal; A. Mitchell and J. Chamberlain, full backs; W. Robb, E. Johes and Cordory, halves; S. McIntosh, F. Earle, B. McMaster, T. McPhate and A. Stevens, forwards.

Referee—Alex. McKinley.

Wednesday's Scores

International League
Rochester 9, Toronto 8.
Albany 3, Newark 2.
Buffalo 8, Montreal 7.
Baltimore 9, Syracuse 3.

American League
Chicago 14, New York 2.
Philadelphia 11, Detroit 5.
Boston 7, Cleveland 5.
St. Louis 6, Washington 2.

National League
New York 5, Chicago 2.
Boston 6, Pittsburg 1.
Philadelphia 3, Cincinnati 2.
Brooklyn 6, St. Louis 3.

American Association
xSt. Paul 4, Toledo 3,
Columbus 7, Minneapolis 5.
Louisville 8, Milwaukee 4.
x—10 innings.

PONIES OPEN LEAGUE HERE

Bill Calladine and Yammy Jamieson to Hook-up in Pitchers' Duel.

CHANGED ROSTERS.

The C.O.B.L. lid is hoisted here to-morrow (Saturday) with the Kingston Ponies opening the season with the Petes at three o'clock in Stevenson Park. All the old enmity existing between these finalists last year will be resumed, with both squads anxious to grab off the first game. The champions will have a few new faces in their lineup, but the Petes also have changed considerably from the team that fell before the Ponies last fall. A huge crowd will likely be out to see Manager Jimmy Arnell's crew again in a league game.

Yammy Jamieson is slated to hurl, and the cocky little right-hander expects to start off the season with a win. If necessary, he will be relieved by "Speedy" St. Louis, newcomer. Jim Arneil will catch, with Abber Joyce on first, Quinn on second, Hewitt Smith on third, Tommy Boyd or Stone at short; and the outfield made up of H. Clark, Jerry Arnell, G. Clark or Scrutton. This club was always a hard hitting bunch. Bill Calladine will twirl for the Lee team, and the lineup otherwise will be the same as yesterday when the locals divided a double-header with the classy Riverdale Grads of Toronto.

(Herb. Martin)

Before the largest gathering of bowlers that ever attended an opening day, J. T. Braund, president of the Peterborough Lawn Bowling Club officially declared the season of 1934 open.

× × ×

In his remarks the president said that the Bowling Club was glad to see so many out, especially the new faces, and hoped as is usual in cases of this kind, that the best teams would win.

× × ×

Twenty-four rinks comprised the draw—a record entry.

The new skips—Moyer, Barr, Smith and Martin—certainly turned in fine efforts.

× × ×

The grass was a little green—but then you should have seen some of the bowling.

× × ×

Three games in one afternoon were just three games too many for some of the skips.

× × ×

George Giroux, who helped to organize the first bowling club in Peterborough in the year 1894 was an interested spectator.

× × ×

Over 25 percent of the entry list was made up of new bowlers.

To Dr. Allan goes the credit of scoring the first 8 end of the season—Andy Brown being the victim.

× × ×

The winners were:

J. Kingsbury	E. Coleman
Miss P. Coleman	Mrs. L. Riley
R. Brown	W. Jeffries
K. Sleave	J. H. Sedgewick
Skip	Skip.

Martin Burke got $1,000 per week absorbing punches in Jack Dempsey's training camps....and din't earn over $2,000 of it.

SPORTS DAY BY DAY

Baseball, Lacrosse, Soccer Softball, Bowling, etc.

By C. J. P.

And now we can turn our attention to smacking over the Kingston Ponies. Local ball fans get a large chunk of joy out of seeing a nice four-ply clout conked by any of the Petes. And they get even more pleasure out of putting an umpire on the spot—going as far as hauling a luckless official to within a few feet of the river before the law spoiled everything. But, all things considered, probably the biggest baseball thrill there is around these parts is to see the Petes wallop Kingston! The battling, cock-sure Ponies are good and know it, and they've caused the locals plenty of grief from year to year. Hence, it is an occasion for celebrating when Messrs. Jamieson, Arnell, Stone, etc., take a licking here. The Petes will try hard to open the season right tomorrow here by stampeding said Ponies.

• • • • • • •

They didn't do half bad yesterday, splitting a twin-bill with Riverdale Grads. They took it where the whiskers sprout in the a.m. fixture by a 7-2 headshake, but came back after lunch to grab a 6-2 smirk. A small crowd saw the reverse, but a goodly number were on deck for the win, and they must have been impressed by the showing the boys piloted by Knotty Lee made against the coming champs of the Ulster League. This team trimmed Oshawa twice so far, 11-0 in six innings last time.. So what? So their loop officials will now begin to wonder why they didn't try to get the Petes in their circuit instead of the Dukes.

• • • • • • •

Archie Deyell had a lot of tough luck in the morning game. At times, he was hurling lovely ball. But he ran into grief in the third frame, a couple of scratch hits, a hit batsman and a couple of boots sending across two runs. Then in the fourth, they bunched four hits with a sacrifice and error to grab three more. But outside of those two tough sessions, the Petes were just as good. As a matter of fact, the Grads only earned two runs in that game! The players were a bit nervous at the start and had tough luck, that's all. The Grads are good, but in a few more weeks, the Petes should be able to lick them handily.

• • • • • • •

The afternoon fray was something else again. The homesters tried hard to blow up in the very first inning but only let in one run. Thus, they went to work and had a slight edge every inning after that. They hit in the right spots and showed some classy fielding. And Spook Scriver was whipping his fast ball over, or bending his sharp curves, in very promising manner. In fact, he earned himself a berth on the team by his showing—sore arm and all. He soaked it between innings in a liniment that smelled strong enough to pull a truck out of a mudhole, and he managed to finish though it was painful. When the flipper comes around, the Spook will be a big help to the Petes. Ike Batten also had a sore arm.

• • • • • • •

All the players showed up well, though Cy Whatley's throws to the bases weren't what he is capable of, and a few errors didn't look too good. But with more play and warmer weather, this team is going places and no mistake. The new rightfielders, Hollingsworth and Playford, are fitting in fine. Murray and Konopka look like real ball players afield and at bat. The pitching staff is coming along okay, and the regulars from last year are as good as ever. Young Al Clark, who isn't signed, went nice at short in the afternoon game. Yeah, we've got a ball team, all right.

• • • • • • •

Jack ('Chief') Williams returned to the amateur wars in Belleville yesterday and helped the Nats take the Dukes for a 12-4 ride in the morning O.O.B.L. game. With Smith and Casey hurling in the afternoon fixture the Quinte squad handed Oshawa another 12-4 pasting. Young, Holmes, Frink, Knox and Ogden—Dukes' flingers—all tried unsuccessfully to hold the Nats in check. With the opposition not up to much, it was just a parade for the home team before a couple of thousand fans. Williams kept nine hits spread around carefully and the veteran forksided his hooks by eight batters.

• • • • • • •

At eight bells tonight in Duffus', a meeting on the City Baseball League will be called. Everyone interested in getting this circuit going should make it a point to attend. Looks like four good bantam teams and two or three juveniles in anyway, whatever about the higher series. As play in this loop should commence within two weeks, it's up to the officers and managers to clear the decks for action at once. We'd like to see a large turnout this evening.

• • • • • • •

A mighty mob in the softball tournament yesterday at Omemee, and there was a big entry list, teams playing steadily from around noon till dark. Committee in charge deserve credit for putting across such a successful event, and for the smart prizes they offered. Keene defeated Omemee in the gals' finals, while Downeyville won the men's intermediate title. Oshawa finished too strong for Johnston's Tires in the senior finals to again win out, though the Tiremen had t he satisfaction of knocking "Preem" Whitely—speedball ace—out in the seventh.

• • • • • • •

Gathering nuts in May: Our cricketers did themselves proud yesterday by copping their Ontario County match . . . . We're still awaiting the Girls' Softball League schedule . . . . Plenty of color to the Petes now with their snappy sox, caps and red windbreakers—and even the scoreboard is a bright splash of color . . . . Fine scorecard programs will be given away free to fans at Riverside tomorrow . . . . We didn't get in that first swim yesterday, and now we know why kids sing that song about nut-gathering in May "on a cold and frostly morning" . . . . Johnston's Tires play the Fashion Crafts at Central this eve. . . . . Riverdale Grads went back to Toronto yesterday and beat Malvern Grads, 5 to 0.

St. James' Juveniles Win By Single Run

St. James Juveniles squeezed out a 20-19 victory Wednesday over St. John's in a free-hitting, exciting Church League fixture. The losers had an early lead but couldn't hold it. A large crowd was on hand. Piercy, McGoverin, the two Castles, Jeffries and Bowler led the hitters. The teams:

St. John's—Kent 1b, Thimbeck c, Chivras p, Bowler 3b, Vollans lf, J. Castle rf, Jeffries cf, Smith 2b.

St. James—Murduff lf, Leggitt 1b, Berwick 3b, H. Castle c, Leather ss, McGoverin cf, Ridley p, Piercy rf, Wood 2b, Lawson 2b.

St. John's	832 204 6—19
St. James	044 306 3—30

Umpires: H. Charlton and C. Castle.

Webster Cigars NOW 5¢
YOU'LL APPRECIATE THE DIFFERENCE
L. O. GROTHE LIMITED
An independent Company... all Canadian capital, owned and operated by Canadians for over 50 years

YANKS BREAK LOSING STREAK

New York Gets Two Runs in Eighth to Beat Chicago White Sox 2-1.

TIGERS WIN 6-3.

(By Canadian Press.)

St. Louis Browns continued their sparkling advance through the American League ranks to gain exclusive possession of third place with a 6-5 victory over Washington. Rookie Ray Pepper again assumed the hero's role, hitting a homer with Harland Clift on base in the seventh to win the game after the Senators had scored five runs in the fifth.

Detroit remained in a virtual tie with the Browns, but slipped back by one percentage point despite a 6-3 triumph over the Athletics, gained when the Tigers smashed Johnny Marcum for four doubles and six singles, most of them in the early innings.

The Yankees managed to add a bit to their dwindling lead by taking a 3-1 victory over Chicago White Sox behind Lefty Gomez, while Cleveland and Boston were rained out. Gomez, who won the only other Yankee victory in the West, held the Sox to three hits while his mates got to Milt Gaston for both runs in the eighth.

YESTERDAY'S STARS

(By Associated Press.)

Curt Davis, Phillies— Limited Reds to three hits, fanned six for Phillies' first shutout victory.

Ben Chapman, Yankees — Knocked in both runs for 2-1 victory over White Sox with double.

Bill Swift, Pirates — Outpitched Ed. Brandt, and batted in two runs in 7-3 victory over the Braves.

Ray Pepper, Browns—Batted in three runs, including winning tallies, against Senators.

Joe Medwick, Cardinals— Led attack on Dodgers with three hits and two runs.

Fred Marberry, Tigers — Pitched steady game to beat the Athletics.

George Watkins, Giants— Hit triple and two singles against Cubs, driving home two runs.

Knox Bantams Win Softball Slugfest

In a Church Softball League slugfest Wednesday, Knox Bantams won, 26-23, over St. Paul's, none of the five pitchers doing a great deal. Knox had a big second inning which carried them through. Mackness, Sedgewick, J. McMillan, Smythe, Dick. Barnes and Laing all figured prominently in the hitting. Laing Beggs, Mackness and Rutherford were the best afield. The teams:

St. Paul's—Mackness 1b, p, McBride rf, Sedgewick 1b, p, J. McMillian 2b, p, Rutherford ss, Williamson c, T. McMillian 3b, Maclean cf, Easton lf.

Knox—Smythe lf, Drury 3b, Barnes p, ss, Laing 1b, Saunders c, Dick cf, McDonald 2b, Beggs ss, p, Gauntlett rf, Kemp rf.

St. Paul's	301 745 3—23
Knox	3140 144 x—26

Umpires: D. Penrose and G. Huggins.

ST. JAMES' DEFEATS LAKEFIELD UNITED

Homesters Fall by 20-19 Count in Church Softball League Tangle.

St. James nosed out Lakefield United in a junior Church Softball League game in Lakefield Wednesday evening. The postponed game between Lakefield United and St. John's Juniors will be played Monday at Queen Mary School. Second half of the schedule will be published in this paper Saturday. Games to-night are: St. Andrew's Juveniles vs. Knox at Queen Mary, umpires from George Street and Trinity; George Street Bantams vs. St. John's at Queen Mary; Trinity Bantams vs. Park Street at King Edward School.

DAVIS CUP MATCHES OFF.

WILMINGTON, Del., May 25 (C. P.). — Rain to-day caused a postponement of the doubles tennis match beteen Canada and the United States in the first round of the American zone play for the Davis Cup.

CORONA HOTEL
Ste. Catherine and Guy Sts.
MONTREAL
CANADA
(Next Door to His Majesty's Theatre)
Rates:
Single from $1.50
Double from $2.00
Suites from $4.00
GEO V. GREEN, Managing Director.

GREATEST VALUE IN TORONTO
ATTRACTIVE ROOMS WITH BATH
$2.00 $2.50 $3.00
WITH RUNNING WATER
$1.50 $1.75 $2.00
EXCELLENT FOOD
Breakfast from - - - 35c
Luncheon - - 50c and 60c
Dinner - - 60c, 85c, $1.00
WAVERLEY HOTEL LIMITED
TORONTO
Write for Folder

Regent ENTERTAINMENT
Last Times To-night
Two Features
Final Complete Show Starts 8.30
JACK HOLT IN "Whirlpool" With LILA LEE
Ray Walker, Sally Blane in "CITY LIMITS" Comedy Drama
STARTING SATURDAY
FEARLESS RIDER OF THE FRONTIER—Battling Against Terrific Odds and Winning by a Hair's Breadth
High Adventure In The Wide Open West!
Buck Jones in "THE MAN TRAILER"
A COLUMBIA PICTURE
CHAPTER NO. 9 HERE COMES FLOSSIE
PERILS OF PAULINE FOX NEWS
Two Matinees, at 1.15 and 3.15 p.m.
SATURDAY—CHILDREN 10c; ADULTS 25c
Kites for the Lucky Boys and Bathing Caps to the Lucky Girls —Complete Show at Each Performance.

Central Ontario League Opening
SATURDAY, MAY 26th
RIVERSIDE PARK
Kingston vs. Peterborough
The Central League is going to provide better ball than ever, and there should be a bumper crowd for this game.
ADMISSION 25c; CHILDREN 5c.
Main Grand Stand 15c—Ladies Free.
24-120-585

We're "all set" to heed the call for
SPORT SHOES
WE don't want to brag : : : but we have covered the summer shoe situation completely for you men.
Every wanted style in White, Black or Two-Tone effects, leather or composition soles . . . sizes and fittings in all styles.

Choice of black and white calf or cream elk and brown calf leather sole, rubber heel . . . a smart model at a very low price, the pair. $3.00
A quality shoe in the 'Famous Five' group . . . illustrated here in all white calfskin, also available in black and white or brown and white. $5.00
One of our 'Friendly Fours' in blucher cut, black and white calf, leather sole, rubber heel . . . six other smart styles in this price group, the pair. $4.00
AGNEW-SURPASS SHOE STORES LIMITED
Peterborough Store
384 GEORGE STREET

ALL OF US

(By Marshall Maslin.)

THE BROWSER

The Browser's family is divided these days. Mrs. Browser thinks it would be nice to have an African lion—not one of those born-in-Hollywood lions—for a household pet....Mr. Browser thinks we ought to wait a while, at least until the baby has more teeth, because he understands that lions are nervous when babies are around and he wouldn't want our lion to be upset ...He's been reading about lions in Eric F. V. Wells' "Lions: Wild and Friendly" and no circus is ever going to be the same again....Next time you go to the circus—merely because the children wanted to go, of course—you'll see a man hanging around the lion cage and glaring at the keepers and asking questions and you'll know by the rapt look in his eyes that he's the Browser. Walk right up and he'll start telling you all about lions. He's already told all of his friends and is ready to start on strangers....Mr. Eric F. V. Wells lives in Africa and keeps lions around the house. Once one of his lions jumped on the back of a black boy, just for fun, and started tearing his vest off and Mr. Wells though it was very funny....He goes for rides in the country with a lion and a dog tagging along, just like Tarzan and his Golden Lion. He walks right out in the veldt and takes pictures of lion families 12 feet away and if they won't look at him he flicks a bit of paper or maybe a pebble at them to get their attention....When they stop looking pleasant, he stops taking pictures....He says they aren't happy in captivity unless they have another animal for a companion, and the best sort is one of those brave barking fox terriers....When his lions get too rough, the terriers bite them on the nose and the lions accept the rebuke. Mr. Wells has one lioness, Patricia, whom he calls "the most adorable creature of the wilds that was ever trained to be the companion of man." After she finishes her meal she allows a little field-mouse to come out of the walls and nibble at the remnants. Patricia lies there quietly, without moving, until he finishes...Just like an Aesop fable....Wells' book is a delightful, informing, and surprising re-introduction to the King of Beasts. (The Browser phrased the last sentence in just that way so the publishers could pick it up and use it in one of their advertisements).

The Browser found a misprint in the Congressional Record the other day....Thursday, January 18, 1934, fourteenth line from the bottom of the page...."Moderized" instead of "modernized"....And the record has about 60 proofreaders and this paper has only two....MacKinlay Kantor's "Long Remember" is about two men and one woman and the battle of Gettysburg and what the battle did to their lives....The Browser thinks that Kantor did a better job than Stephen Crane's "The Red Badge of Courage". He does something that Crane didn't; he recreates the SMELL of war. And for the Browser he brought back the horrible nauseating reality of 1917 and 1918....It is a good book....Carl Glasscock was in. That's always a pleasant experience. He is one author who has no pretense, no swank, no front. He told the Browser that a lady in a bookshop told him she had already had five requests for autographed copies of Charles Dickens' "Life of our Lord". She swears that's true ...Stuart Lake was in, too. His "Wells Fargo" will be out in the fall. Said he and his publisher fussed quite a bit over a title for his story of that great pioneer company....and finally between the pillow and the shower one fine morning he thought of the title that should have been the first that occurred to him and the publishers said, "Of Course!"....Ethel Turner is going to Ireland on the motion picture proceeds of her "One Way Ticket". She's writing a book that has an Irish scene in it and this is a good excuse....Esquire will not allow any women to write for it, but had to make one exception when Zelda Fitzgerald co-authored with F. Scott Fitzgerald on the article....Alexander Woollcott who is precise about other people's use of words in his "While Rome Burns" described some of Anne Parrish's writing as a fine piece of surgery.... He must have meant "dissection"....Carleton Beals in South America....The publishers say that Bainbridge's autobiography "Twice Seven" has "every fault that an autobiography should not have" and advise you to start on page 76 with chapter 3.

THE BROWSER.

Answer to previous puzzle

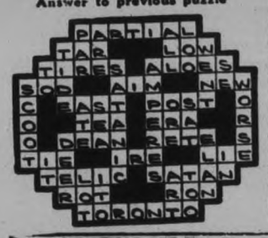

IT'S LIVER THAT MAKES YOU FEEL SO WRETCHED

Wake Up Your Liver Bile and Get A New Lease of Life. No Calomel Is Necessary.

For you to feel healthy and happy, your liver must pour two pounds of liquid bile into your bowels, every day of your life

Without that bile, trouble starts promptly. Your food just won't digest the way it should and your bowels are sluggish. Food decays inside you and your entire system is undermined by this poisonous waste matter. You have indigestion—the discomfort of gas, bloating, heartburn and sourness. You are grey to headaches. Have a tongue like cotton-wool, a nasty taste in your mouth, bad breath and ugly skin. You haven't anything like the pep a healthy person should have. In fact you are generally wretched.

How can you expect to clear up a condition like this completely by taking mere bowel-movers like salts, mineral water, oil, laxative candy or chewing gum, or roughage? They can't wake up your liver bile!

Avoid calomel (mercury). Buy yourself a box of old reliable Carter's Little Liver Pills. All vegetable, sure, gentle, safe. They'll wake up your liver without upsetting you. Bring back the glad-to-be-alive feeling, once more.

Don't waste your money on substitutes. Be definite. Ask for Carter's by name and get them. Look for the name, Carter's, on the red label. 25c at all druggists. 67

THE STARS SAY . . .

By GENEVIEVE KEMBLE

For Saturday, May 26

Conflicting planetary conditions are fund in this day's astrological map. While the excellent place of Saturn points to substantial gain and accumulations in real or landed possessions, with definite rewards for industry, labor, diligence and fidelity, with probable recognition of elders to assist in stabilizing the fortunes, yet an aspect of Uranus hints of unsettlement, journeys and some measure of frequent disruption. Be careful as to this, sign papers cautiously and all may flourish.

Those whose birthday it is may be prepared for a year of substantial gain or accumulations of real possessions, with rewards for industry, application and steadfastness, but at the same time there is an unsettled condition of disruptive force, calling for sound and cautious management. Sign all papers with caution. Elderly persons or institutions may assist in stabilizing affairs.

A child born on this day may be industrious, hard working and faithful and at the same time disposed to be restless, unsettled, yearning for constant change or travel.

Many air-ferry services are being started in Scotland this year.

Hastings

The Young People's Society of Trinity United Church entertained the A.Y.P.A. of St. George's Church on Monday at 8 p.m. After an opening hymn, Walter Dodd, president of the United Young People's Society, led in prayer, followed by Scripture reading by Mrs. H. J. Bell. Nicholas Dainard, president of the A.Y.P.A., acted as chairman, expressing on behalf of the society his pleasure in being present. A varied program was prepared by the visitors, consisting of community singing; monologue, "Talking Over the Telephone," by Mr. Eric Pulfer; song, Cyril Blackbourne, Jr.; dialogue, "Three Applicants," by Miss Mary Pulfer, Berniece Dainard, Harry Tyrrell, Cyril Blackbourne and Eric Pulfer; song, Harry Tyrrell; monologue, Rae Pulfer; song, Rev. H. F. Battersby; duet, Miss D. Plant and Miss Mary Pulfer; duet, Messrs. Harry Tyrrell and Nicholas Dainard. Games and contests then engaged all present until the hour for serving lunch, provided by the hostess organization. A vegetable contest was won by Miss Carrie Doxsee and Mr. Seabrooks.

Mr. Charles Peters was in Peterborough on Tuesday attending the funeral of his cousin, the late William John Peters.

Miss Sylvia Battersby, R.N., of Peterborough, is spending a few days with her parents, Rev. and Mrs. H. F. Battersby.

The following ladies from the village motored to Roseneath on Tuesday afternoon to attend the summer series of meetings of the Women's Institute: Mrs. M. J. Baker, Mrs. J. A. MacDonald, Mrs. A. J. Brown, Mrs. G. Sine, Miss Mae Huycke, Miss Annie Spooner and Miss Marjorie Scriver. The speaker, Miss Ethel Robson, of Denfield, returned with them to address the Hastings branch on "The Challenge of Age" on Wednesday afternoon.

Rhinoceros poachers are killing many of the beasts in Burma.

BRICK BRADFORD—In the City Beneath the Sea — By William Ritt and Clarence Gray

MUGGS McGINNIS — Homesick — By WALLY BISHOP

HIGH PRESSURE PETE — A Poor Start — By GEORGE SWAN

ELECTORAL DISTRICT OF PETERBOROUGH

Notice is hereby given that His Honor Judge Ruddy will be in Judge's Chamber in the Court House, Peterborough on Friday the 25th day of May and Wednesday the 30th day of May, 1934 from ten o'clock a.m. until noon, standard time for the purpose of hearing applicants for certificates to women who have become British Subjects by marriage pursuant to Section 21, subsection 2 (6) of Election Act.

W. G. MORRISON, Clerk of Election Board
Court House, Peterborough.

22, 23, 25, 26, 28, 29

In New York— STOP AT A NEW HOTEL!

Luxurious comfort. 1200 quiet, delightful rooms, bath, radio, Servidor, circulating ice water—for as little as $3 daily. B.&O. bus stops at door—Opp. Penn. Station.

HOTEL GOVERNOR CLINTON
C. W. RAMSEY, Jr., Manager
7th Ave. at 31st Street • New York City

THE TUTTS — By Crawford Young

TILLIE THE TOILER — By Russ Westover

BRINGING UP FATHER — By George McManus

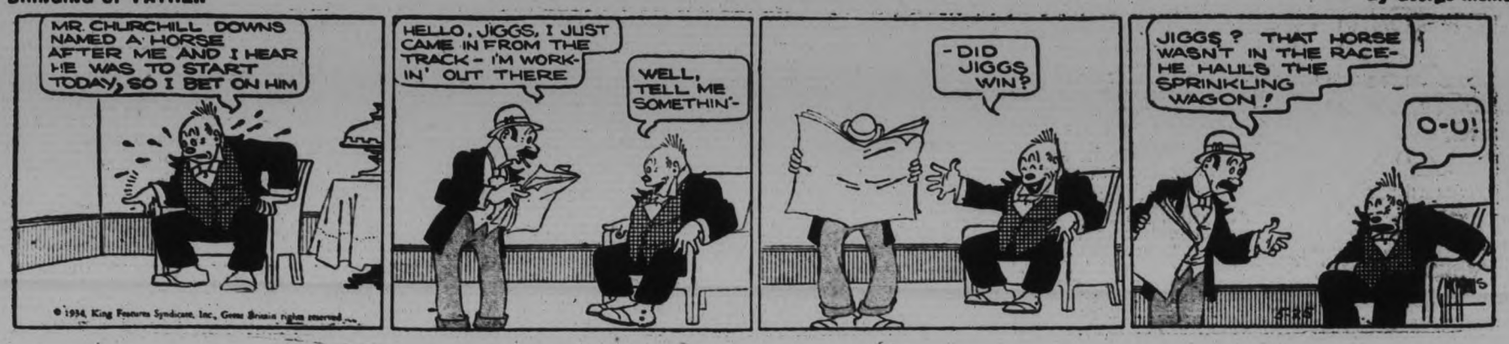

SOMEONE WANTS WHAT YOU HAVE OR HAS WHAT YOU WANT! use the Classified Page

FOR SALE—Modern 7-Room Brick House. Hardwood floors throughout. Good location in West-End. Price very reasonable. Easy terms. Write Box 5448, Examiner.

3d-21,23,26-5448

a For Sale—General

DELICIOUS BANANA CAKES — made the home-made way, 30c. Jean Ruth Shoppes. 2d-124-2352A

ROTTEN MANURE AND TOP SOIL 'Phone 2661. 30d-128-2436A

PINE SLABS, $2 HALF-CORD. Baker's Wood Yard. 'Phone 676. 26d-134-1848A

DOLLAR LOADS, DRY SLABS. 'Phone 58. 30d-139-2212A

DRY SLABS, $1.50 A LOAD. 'PHONE 2409. 6d-125-5446A

LLOYD BROWN WICKER STROLLER, real cheap. 337 McGill Street. 3d-123-2241A

SWAGGER SUIT, SIZE 34; REASONABLE. 'Phone 2477W. 3d-123-2242A

FULL MEASURE! QUARTER CORD Dry Slabs or Mixed Wood, $1.50. 'Phone 58. 2d-139-2213A

TWO 6.50 x 20 TIRES. 421 WATER Street. 3d-123-2261A

HUNNY DIPS — FOR THE WEEK-end Trip or Picnic, Dozen 25c. Jean Ruth Shoppes. 2d-124-2379A

SMALL MOTOR BOAT, WITH ENGINE, cheap. 'Phone 654. 3d-123-2270A

LOAD DRY MIXED WOOD, $2. PULkinghorn. 'Phone 806. 6d-125-2226A

ONE WHITE IRON BED, STEEL Springs and Mattress; also Small Globe Heater—all for $5. Apply 297 Rubidge. 3d-124-5482A

LIGHT TRUCK, 4 DUCKS (LAYING). Drake, Young Ducks, Duck Eggs for Setting, Pure-bred Toulouse Goslings; Goose optional. 4 Lansdowne. 'Phone 3480. 3d-124-2303A

GREY AND WHITE ENAMEL 4-Burner Beech Gas Range, reasonable. 620 Charlotte Street. 3d-124-2304A

PAIR 5¼ ACCURITE LAWN BOWLS, $10. Apply 297 Rubidge. 3d-124-5483A

GOOD THINGS TO EAT — AT THE Jean Ruth Log Cabin, Bewdley. 2d-124-2354A

PRIVATE SALE OF FURNITURE AND Furnishings of a Ten-Room House, first-class Suites. 59 McDonnel Street. 2d-123-2297A

TOMATO PLANTS, CABBAGE, CAULiflower, Asters, Petunias. J. Peckman, 199 Reid. 'Phone 183W. 3d-125-2323A

RELIEF FROM STOMACH TROUBLES with Kipp's Herb Tablets. Harris' Drug Store. Telephone 527. 1d-123-5498A

RENNIE'S SEED CORN, ALL VARIEties. Ernest C. Braund, George at Park Hill Road. 3d-125-5488A

BUDD GAS WATER HEATER, WITH Pipe and Fittings, Five Dollars. 460 Charlotte Street. 3d-124-2311A

HAND, SEEDER, CULTIVATORS, Scuffler. 'Phone 2456. 3d-125-2312A

FRESH STRAWBERRY PIES — SATurday Special, 25c. Jean Ruth Shoppes. 2d-124-2355A

SEVERAL GOOD USED RANGES, also Quebec style Cook Stoves, at reasonable prices. A. E. Micks, 212 Hunter Street. 'Phone 423. 1d-123-2326A

30-FOOT CRUISER, 6-CYLINDER Engine, fully equipped for Cruising or taking out parties. Five Hundred Dollars cash. Will Demonstrate. 415 Dublin Street. 3d-124-2280A

CHILD'S TRICYCLE. 'PHONE 2342J. 3d-124-2279A

SIDWAY WICKER BABY CARRIAGE, reversible gear, $6. 492 Bolivar. 'Phone 2615F. 3d-124-A

HEINTZMAN PIANO. APPLY 166 Brock.. 3d-124-2282A

SEED CORN AND ROOT SEEDS — Marmill Turkey Starter, Chick Starter and Laying Mashes. Try a bag—they are giving results. Potatoes, Fertilizers, Feed and Grain. Fuel Oil for Tractors by the Drum or the Gallon. Black Diamond Plow Points. Ogilvie Flour, Spray material — at 93 Simcoe Street. 'Phone 2540. E. A. Scott. Warehouse Open Saturday Nights. 3d-21,23,25-5447A

BICYCLE, GOOD CONDITION. 532 Bolivar. 3d-123-2268A

LADY'S AND GENTLEMAN'S WHEELS cheap, good condition. 156 London. 3d-125-2343A

CABINET RADIO, GAS STOVE, Lawn Roller, cheap. 'Phone 292W. 3d-125-2341A

a For Sale—General

PIANO FOR SALE, APARTMENT size, Mahogany; lovely tone; cheap for cash. 'Phone 2284. 2d-124-2350A

MEN'S OXFORDS, $2.25 AND $2.50. Boys, $1.95, $2.25. Men's Work Boots, $2.25, $2.50. Women's Oxfords, $1.95, $2.50. Misses, $1.65, $2.00. Men's Sport Shoes, $2.95, $3.95. Hickey's Shoe Store, 169 Hunter. 1d-123-2346A

URA SUFFERER ENTERTAINED Corn Pain and Bumpy Bunion until Cress Corn and Bunion Salves removed them. For Sale at all Peterborough Drug Stores. 1d-123-5507A

PHILCO TABLE MODEL RADIO — cost $95.00. Will sell for $35.00. 'Phone 2284. 2d-124-2351A

TULIP BLOOM. 30c A DOZEN. FRED Hall, 565 Patterson. 3291. 3d-125-2298A

b For Rent—Houses and Apartments

FOR JUNE, JULY, AUGUST, SEPtember, Bungalow, 5 Rooms, with bath; fully Furnished (Radio), desirably located, West-end. 'Phone 1721M. 3d-123-5460B

TWO UNFURNISHED ROOMS, WITH Balcony. Write Box 2257, Examiner. 3d-123-2257B

FURNISHED OR UNFURNISHED Light Housekeeping Rooms, all conveniences. Apply 178 Aylmer Street. 2d-124-2325B

BRIGHT APARTMENT, COMPLETE. Furnished, Unfurnished. Bell Apartments. 6d-128-2319B

TWO NEWLY DECORATED ROOMS, for Light Housekeeping. 64 Hunter. 3d-125-2326B

HOUSEKEEPING ROOMS, FURNISHed, Unfurnished. 106 McDonnel. 3d-123-2265B

NICE UPPER DUPLEX, NORTH, central. Apply 183 Antrim. 6d-126-2264B

HOUSE, 4 ROOMS AND TOILET; decorated; reasonable rent. 640 Armour Road. 3d-123-5462B

HEATED APARTMENT IN BANK OF Commerce Building immediate possession. Apply 437 George Street dtf-4177B

HOUSE, NO. 338 RUBIDGE STREET; hot water heating. Possession can be arranged. Apply 437 George Street. dtf-5244B

HOUSE, NO. 249 WOLFE STREET. Apply 437 George Street. dtf-3682B

HOUSE, 408 BELMONT AVENUE (corner Belmont and Weller). Apply 437 George Street. dtf-3199B

HEATED APARTMENT, IN GRAND Central Building. Possession arranged. Apply 437 George Street. dtf-B

ROOMS, FURNISHED, UNFURNISHed; all conveniences; central. Rent reasonable. 196 Aylmer. 4d-123-2233B

SIX-ROOMED HOUSE. APPLY 546 Park. 4d-123-2229B

LARGE FRONT ROOM, GROUND Floor; also Cupboard for Sale. 64 Aylmer. 2d-123-2278B

LOWER APARTMENT, NEAR C.G.E. 1232J. 6d-127-2284B

FURNISHED ROOM, BRIGHT FRONT Bed-Sitting-room, Business Lady or Gentleman. 190 Brock, Upstairs. 3d-124-2302B

LARGE LIVING-ROOM AND BEDroom, private entrance; Board optional. 893W. 2d-123-2307B

TWO UNFURNISHED ROOMS, Ground Floor; suit Elderly Person. Reasonable. 14 Kirk Street. 2d-123-2299B

TWO UNFURNISHED ROOMS, IN return for Part Time Household duties; long term to right party. Apply 466 Cambridge Street. 2d-123-2294B

TWO OR THREE FURNISHED Housekeeping Rooms, central; good locality. 'Phone 1972W. 2d-123-2267B

FURNISHED, BRIGHT APARTment, nicely decorated; residential; central. 506 Bolivar. 3d-125-2337B

MODERN HOUSE. ALSO HOUSEkeeping Rooms, central. 2837W. 3d-125-2332B

SMALL HOUSE, 608 BETHUNE Street; newly papered and decorated. Gordon & Elliott. 3d-125-5508B

HOUSEKEEPING ROOMS, FURNISHed. 516 Charlotte. 3d-125-2203B

c For Rent—General

GARAGE, 304 FREDERICK AVENUE. 'Phone 1434J. 3d-123-2271C

STORE, NO. 173½ SIMCOE STREET Immediate possession. Apply 437 George Street. dtf-1397C

LARGE MODERN STORE, CENTRAL. Bell Apartments. 6d-126-2320C

c For Rent—General

GARAGE TO RENT. APPLY 218 Stewart. 3d-125-2331C

GARAGE TO RENT— CONVENIENT to Downtown Offices and Stores. Apply 437 George Street. dtf-1092C

d Real Estate

FOR SALE — EAST ½ LOT 20, CONcession 3, Emily, 100 Acres; good location. Immediate possession. Apply 437 George Street, Peterborough. dtf-4222D

FOR SALE — TEN ACRES LAND ON Keene Road, 1½ miles East Downer's Corners. Apply Mrs. C. Peters, River Road. 3d-125-5490D

FOR SALE — 150-ACRE FARM, NO. 7 Highway, 9 miles from Peterborough, E. ½ Lot 21, S.-West ½ Lot 20, Concession 4, Emily. William Harrison, No. 1, Omemee. 3d-19,25,1-2195D

FOR SALE—7-ROOM BRICK HOUSE, ¾ Acre of Land, small fruit, apple trees, hen houses, stable, garage; hard and soft water, furnace, electric light; country taxes. Immediate possession. Apply 59 Hilliard Street. 3d-124-2308D

FOR SALE — CASH DEAL; 7-ROOM House, all conveciences; large garden. Apply 219 Simcoe Street. 'Phone 1773W. 6d-124-2176D

FOR SALE OR FOR RENT—MODern House. 522 Homewood Avenue. 12d-130-2201D

TO RENT OR FOR SALE — WHITE Brick House, freshly finished inside and outside; Seven Rooms; rent reasonable. Apply A. H. Stratton, 371 Park Street, or Review Office. 3d-21,23,25-5445D

FOR SALE—SAWMILL, CHOP MILL and Water Wheel, everything complete. Reasonable terms. Write Box 2273, Examiner. 3d-124-2273D

e Summer Cottages

FOR SALE OR TO RENT—NICELY Furnished Chemong Cottage, electric lights, fireplace, screened-in Dining-room, large Verandah. Can be bought cheap for quick sale, or will rent for Season. Mrs. Charles McClelland. 2d-123-2260E

SUMMER COTTAGE, FOR JUNE, 20 minutes from Peterborough; will accommodate six of family. Write Box 2275, Examiner. 3d-124-2275E

SUMMER COTTAGE, 20 MINUTES from Peterborough; fireplace, verandah, and good beach. Terms if desired. Write Box 2276, Examiner. 3d-124-2276E

STONEY LAKE — NICELY FURNISHed Cottage to Rent for Season; Three Bedrooms. Screened Verandah, spring water, boat, firewood, handy to Stores. L. Hales, R.R. No. 2, Lakefield. 4d-125-2285E

f Boarders Wanted

ROOMER, BOARD IF DESIRED. APply 491 Aylmer Street. 4d-125-2277F

ROOM, WITH BOARD. APPLY 218 Stewart. 3d-125-2330F

FURNISHED ROOMS, WITH BOARD. 'Phone 1597. 467 Water (opposite Victoria Park). 3d-124-2281F

g Help Wanted, Male

YOUNG MAN, WITH GARDEN EXperience. Apply Harold Johnston, Route 5, Peterborough. 2d-123-2286G

WANTED — 4 YOUNG MEN TO SELL in Peterborough for Monday Morning on May 28, '34. 358 Aylmer Street, Peterborough. George Burridge. 2d-124-2316G

MAN, USED TO SCRAPING NEW hardwood floors. Give price for 111 feet. Write Box 2335, Examiner. 2d-124-2335G

TWO NEAT APPEARING MEN, WITH Cars, willing to work hard for good pay. Apply, 7 to 9 To-night, or 3 to 5 Saturday, Room 5, 181 Charlotte Street. 1d-123-5356G

h Help Wanted, Female

MIDDLE-AGED WOMAN, TO LOOK after Summer Cottages and General Housework. Apply S. Nicholls, Hall's Bridge. 2d-123-2287H

LADIES — LEARN HAIRDRESSING. Complete Course, $50. Includes Room and Board. Write Jones' Beauty Salon, Listowel, Ont. 6d-128-2322H

i Radio

G.E. RADIO, COMPLETE, 8 TUBES. Cost $90. Cheap for cash. 'Phone 1727F, 7 to 8 p.m. 2d-123-2283I

j Employment Wanted

WORK WANTED BY RETURNED Man on Relief. Waxing or Scrubbing Floors, Gardening or other labor. Apply 513 Donegal Street. 3d-124-2293J

m Lost

DARK BROWN LEATHER COAT, between Cameron Street and Magee's Garage. Reward. 'Phone 2097. 2d-123-2299M

FOUR DOLLARS. SATURDAY NIGHT delivering orders. Reward. 3034P. 3d-125-2314M

ON WEDNESDAY NIGHT, 88. REward. Finder please leave at Examiner. 2d-124-2317M

MOTORCYCLE LICENSE, 3-272. 'Phone 3568W. 3d-125-2345M

SMALL YELLOW GOLD WRIST Watch, small crack in crystal, and engraved on back. Reward. 1604J. 3d-125-2386M

WIRE-HAIRED TERRIER, WHITE with black and brown markings. Finder 'Phone 3330J. 2d-124-2347M

o Live Stock

FOR SALE — BROWN HORSE, Blocky, 1,550 lbs. Chestnut Horse General Purpose, 1,150 lbs. L. Ferguson's Stables, Chemong Road. 3d-123-2272O

NINE HEAD HEALTHY CATTLE, 5 newly freshened, rich Milch Cows. W. A. Fobert, Chemong Park. 6d-128-2315O

AGED HORSE, GOOD WORKER also Cattle Wanted to Pasture. 'Phone 895 ring 21. 2d-123-5476O

SPRINGER COW, 6 YEARS. ROY Sanderson, Chemong Road. 3d-125-2339O

Packers vs. C.G.E. Saturday Afternoon

On Saturday afternoon, on King Edward Park, the old rivals—Canadian General and Canada Packers—meet in their first league game. Kick off is scheduled for three o'clock. A. Frick, referee.

All signed players of the Packers are requested to be at the pavilion not later than 2.30 because the officials want a prompt kick off. This also applies to the C.G.E. who will place their best eleven on the field.

The Caledonians travel to Lindsay in search of points and are strengthening their front rank with some of the new material signed up during the week. Kick off is scheduled for three o'clock in Lindsay. H. Hotson please arrange with D. Anderson re travelling with the team.

The Caledonian players going to Lindsay to-morrow are leaving the Market Square at 1.30 prompt. Referee note time.

The C.G.E. executive have decided to place the following eleven against the Packers tomorrow: W. Curtis, goal; J. Mitchell and W. Bolam, full backs; S. Clarke, E. Jones and B. Burgess, halves; J. Quinn, F. Earle, B. McMaster, A. Mitchell and T. McPhate, forwards.

q Wanted

USED REFRIGERATOR, GOOD CONdition. 'Phone 849M. 3d-123-2262Q

THREE OR FOUR UNFURNISHED Rooms, relief rent. Write Box 2334, Examiner. 6d-128-2324Q

WANTED — UNFURNISHED ROOM, immediately. 338 Downie. 3d-125-2348Q

WANTED—SIX-HOLE COOK STOVE, with Reservoir; must be in good condition; cheap for cash. 'Phone 1637F. 3d-124-2286Q

WANTED — CATTLE TO PASTURE. Oscar Cromie, Route 4, Peterborough. 3d-123-2306Q

ELDERLY LADY WANTS UNFURnished Room, in quiet, respectable home, central. Write Box 2288, Examiner. 3d-123-2288Q

ONE CASTING ROD AND REEL. Write Box 2247, Examiner. 3d-123-2247Q

WANTED — FIVE-ROOM APARTment or Small House, immediately. Write Box 2244, Examiner. 3d-123-2244Q

ALL KINDS OF RAGS, RUBBERS, Copper, Brass, Iron, etc. Highest cash prices. D. Florence, 342 Stewart Street. 'Phone 694W. 30d-126-4067Q

WANTED — OLD GOLD, HIGHEST price paid. Phillips' Dental Laboratory, 408½ George (opposite Lech's). 6d-124-5425Q

WANTED — '27 TO '29 LIGHT CAR. Bargain for cash. Write Box 2274, Examiner. 3d-124-2274Q

WANTED — ORGAN, IN GOOD CONdition. State cash price. Write immediately, Box 5475, Examiner. 2d-123-5475Q

WANTED — PASSENGERS TO TORonto Every Week-end, $2 and Return. 'Phone 61. 2d-124-2357Q

s Used Cars for Sale

FOR SALE — DURANT 6-CYLINDER Coupe, in good condition. Apply 260 Murray Street. 3d-124-2292S

FOR SALE — '29 ESSEX COUPE, rumble seat, good condition, $200. Write Box 2334, Examiner. 2d-124-2334S

FOR SALE — FORD COACH, 1928. Chevrolet Coach, 1928. Plymouth Sedan, 1931. T. H. Ruth & Son, 187 Simcoe Street. 1d-123-2342S

GILLESPIE GARAGE: SERVICE THAT is Service—
Pontiac Coupe, 1931.
Chevrolet Coach, 1931.
Chevrolet Coach, 1930.
Essex Coupe, rumble seat.
Plymouth Sedan, 1929.
Plymouth Coupe, 1930.
Oakland Sedan, 1929.
Dodge Sedan, 1930.
Hudson Sedan.
All Cars fully guaranteed. Your present Car taken as Part Payment. 1d-123-5503S

t General Notice

HALLIDAY BUILDING MATERIALS—cheapest and best. For immediate attention, please 'Phone 1086. 3d-21,23,25-2217T

NOTICE — WILL THE PARTY WHO took the Gramophone from my premises in Douro return same and avoid trouble? Doc. Deremo. 2d-124-2321T

PAINTING, PAPERHANGING, AND Kalsomining. Reasonable rates. 'Phone 939. 6d-128-2344T

WINDOW BOXES, HANGING POTS, and Urns Filled and Plants Supplied, reasonable. 'Phone 2346. 2d-124-2338T

EXCHANGE.

HUMPHREY TENOR BANJO. FOR Large Size Trunk and little cash. 'Phone 292W. 2d-124-2340

JAMBOREE HELD BY BOY SCOUTS

Close to Three Hundred Boy Scouts Met at C.G.E. Grounds at Nassau.

MOST SUCCESSFUL DAY.

The 1st Lindsay Troop under Scoutmaster L. T. Braunton yesterday proved their supremacy at a big district rally held at the C.G.E. grounds at Nassau, under auspices of Peterborough Boy Scout Association.

Besides retaining the Beale Cup, confined to competition from Scouts in Peterborough City and Victoria County, the Lindsay Scouts won the pennant awarded to the troop winning the greatest number of points in the various contests in Scoutcraft, Scout games and sports.

Close to three hundred Boy Scouts from Peterborough, Lindsay, Oshawa, Blackstock, Stirling and Cobourg participated in the Jamboree, which was one of the most successful district events of the kind ever held. Ideal weather favored the occasion and a comprehensive program was run off without a hitch. A good representation of Wolf Cubs was present, and although not included in the official program, they succeeded in making their own enjoyment and were greatly interested in the various displays and exhibitions of Scoutcraft as demonstrated by their elders in the big world brotherhood of Scouts.

Proceedings opened early in the afternoon, when President H. C. Southeran, on behalf of the local Scout Association, extended a warm welcome to the visiting Scouts. Other officers of the local association to whom credit for the success of the event is due, included: District Commissioner John T. Hornsby; Assistant District Commissioner Albert Hope; J. L. Huggan, secretary of the Association who presided as clerk of the course; and the following troop officers: S.M. G. Groombridge, and A.S.M.'s Warren Turner and Fred Ford, 1st Peterborough (St. John's); S.M. Henry Nokes and A.S.M. J. Langley, 2nd Peterborough (Armour); S.M. Everitt Peters, 5th Peterborough (All Saints'); S.M. Ernest Wolff and A.S.M. Emmett Creighton, 6th Peterborough (St. Peter's); S.M. Vic Millard, and A.S.M. Max Hutchinson, 8th Peterborough (St. Andrew's), also C. Boate, J. Barnes and G. Langley.

A council fire at which the Lindsay Scouts presented a war dance brought a well-conceived and well-balanced program of activity to a happy conclusion long after dark.

Winners of the various events were placed as follows.

Boat Race.—1st Lindsay; 6th Peterborough; 1st Cobourg. Fire-Laying—1st Lindsay; 1st Stirling 5th Oshawa. Tree Judging—1st Peterborough; 1st Stirling; 1st Lindsay. Skin-the-Snake—1st Cobourg; 4th Oshawa. Pillow Fight—1st Lindsay; 1st Stirling; 1st Lindsay. Tub Fight—1st Cobourg; Blackstock; 6th Peterborough. Tug of War—1st Lindsay, 1st Peterborough; Stirling. Knotting Race.—1st Peterborough; 6th Peterborough; 1st Lindsay. Firemen's Relay—Stirling; 6th Peterborough; 1st Lindsay. Beale Cup Relay—1st Lindsay. Message Relay—6th Peterborough; 1st Lindsay; 1st Stirling. Judging Distances—6th Peterborough; 1st Stirling; 1st Lindsay.

St. Paul's Juveniles Take 24 To 9 Lacing

Murray street Juveniles took a 24-9 win over St. Paul's in their Church Softball League game Wednesday. Strickland pitched a good game for the winners while Currie and Barr were hit hard. Morrow, star St. Paul catcher, was absent. The King brothers, Hawkes and Foster were the best batters. The teams:

Murray Street—Pammett 2b, Strickland p, Robison c, Mortimer 3b, Foster 1b, Hawkes lf Campbell rf, Partington ss, Gillespie, cf.

St. Paul's—N. Barr 2b, Whiteside lf, A. King 1b, Anderson ss, McKee rf, F. Barr c, p, Davidson cf, Mackness cf, A. King 3b, Currie p, c.

Murray Street	7	1	2	4	6	3	—	—	24
St. Paul's	3	0	1	2	3	—	—	—	9

Umpires: D. Lewis and E. Kemp.

PULPWOOD WANTED.

We wish to buy Peeled Poplar and Spruce and Balsam Pulpwood. Write us direct or inquire of Bruce Parker, our Agent at Peterborough.

THOMPSON & HEYLAND LUMBER COMPANY, LTD.
100 Adelaide Street W.
TORONTO 2.
26d-147-5474

Ours is a FRIGIDAIRE '34"

THIS FRIGIDAIRE '34 MODEL USES LESS CURRENT THAN ONE ORDINARY LAMP BULB

SURPLUS POWER to assure adequate refrigeration on hottest days—to permit faster freezing—to save strain on the mechanism—that is just *one* of the features of the Frigidaire '34 that women are praising. In addition, the Frigidaire '34 has automatic defrosting; long-lasting gleaming white finishes; more food space; automatic ice tray releasing; a Utility Basket for grouping small packages; the Servashelf for arranging things; adjustable shelves; and a host of other improvements that make inconvenient refrigerators entirely out of date.

See the Frigidaire '34 today. There's a model for the budget and requirements of every home.

Made in Canada by Frigidaire Corporation, Toronto.

JOHNSTON'S

TIRE, BATTERY AND RADIO SERVICE
GEORGE AND McDONNEL
OPEN EVENINGS. PHONE 2123
A GENERAL MOTORS VALUE

NASH DEALERSHIP IS WELL EQUIPPED

Best of Service for Nash and LaFayette Owners and Purchasers.

FOLEY & WILSON.

The Nash Motors Company has announced the appointment of Foley and Wilson, McDonnel and Reid streets, as new Nash dealer and sales and service headquarters for Nash and LaFayette cars in Peterborough. The 1934 series of new Nash motor cars is now on display.

The new Nash organization is one of the best known and most highly regarded motor car firms in Peterborough with an excellent record of service here. It now greets its many old friends and the motoring public generally with a sparkling display of the new Nash and LaFayette motor car models which have been so enthusiastically welcomed by experienced car owners the country over.

Excellent Service

Both Mr. Foley and Mr. Wilson have contact with automobile buyers and owners in this district and have made a host of warm friends. They have established a splendid reputation for fair dealing and excellent automobile service.

The new Nash dealership is well equipped to serve Nash and LaFayette owners and purchasers. It provides a clean, attractive sales and service headquarters, centrally located, with ample service and parts facilities.

Wonderful Performance.

"We have felt for a long time that the Nash organization is the most desirable connection in the industry," Mr. Foley said in announcing the new dealership. "This conviction was made a certainty by the first sight of the new Nash models for 1934 with their brand new styling and wonderful performance qualities. The moment we saw these new Nash models, it was Nash for us and nothing else. And when, in addition to our delight over the new line now on display, we learned that Nash had entered the lowest price field with the LaFayette, a typical Nash-quality small car, we realized that the Nash contract was the big 1934 prize of the automobile sales field.

"It is our intention to share our good fortune with our many friends and patrons by offering the finest sales and service facilities at our command."

Increase Is Noted In Auto Licenses

General conditions in this city do show improvement over the same period last year if the number of automobile license plates so far issued locally is to be taken as any indication.

Number of passenger automobile license plates issued to date now total 5,250, showing an increase of 150 plates over the number issued at this time last year according to J. J. Dorris official license issuer. Mr. Dorris stated 600 commercial plates have been issued, which is 40 plates in excess of last year. The number of drivers' permits and chauffeurs' licenses issued has reached the 5,700 mark.

NOTICE TO CREDITORS.

All persons having any CLAIMS against JOHN ATHALMER AYLMER, late of the City of Peterborough, Civil Engineer, who died on or about the Eleventh Day of April, 1934, are hereby notified to send their names and addresses and full particulars of their Claims, duly verified by affidavit, to the undersigned, The Toronto General Trusts Corporation, on or before the Nineteenth Day of June, 1934, after which last named date the said The Toronto General Trusts Corporation, the Executor of the Last Will and Testament of the said Deceased, will proceed to distribute the Assets of the Estate among the parties entitled thereto, having regard only to the Claims of which the said Executor has had notice.

DATED this 18th Day of May, 1934.
THE TORONTO GENERAL TRUSTS CORPORATION,
233 Bay Street, Toronto,
Executor by its Solicitors,
PECK, KERR & McELDERRY,
415 Water Stree',
Peterborough, Ont.
4d-18,25,1,8-5402

DAVIS-THOMPSON COMPANY

Insurance and General Agency
433 GEORGE STREET - PHONE 40

THE TORONTO SAVINGS & LOAN CO.

ESTABLISHED 1885

3% ON DEPOSITS

Interest paid or added half yearly, 30 June and 31 December, in each year. Every facility is afforded to Depositors both in depositing and withdrawing their money.

For sums of $100 and upwards this company's debentures afford a safe and profitable investment. Further information in regard to which will be gladly furnished upon request.

SAFETY DEPOSIT BOXES FOR RENT

W. G. MORROW,
Managing Director.

Office Hours:
9 a.m. to 4 p.m. Open Saturday's until 5 p.m.

DO YOU KNOW THAT FOR $4.00 PER $1,000.00

You can insure against loss through theft or burglary of your Household Possessions for one year?

A POLICY COVERS—
(a) Jewelry, Furs, Sterling Silver, Wines and Liquors, and all other Household and Personal effects. (b) Personal hold-up. (c) Damage to premises. Halls, porches, verandahs, and private garages, included in "premises" covered.

HILL, WEDDELL & HILLS
TELEPHONE 14 EST. 1883

SCOTT'S SCRAPBOOK By R. J. Scott

WELLINGTON BRAND

C.D.S. GROCETERIA
"Where It Pays to Shop"

YORK BRAND

Pure Lard 1-lb. Prints **2 for 19c**

YORK BRAND CHOICE QUALITY **Cherries** No. 2 TINS **2 for 25c**

CHOICE BEEF
Round Steak or Roast..lb. 18c
Prime Rib, Rolled ....lb. 20c
Pot Roast, Rolled ....lb. 12c
Veal Roast, Rolled ....lb. 12c
Savor-Tite LUNCH LOAF ...7 slices 10c
Sliced BOLOGNA ..2 lbs. 25c

CHOICE QUALITY **Peas** No. 4 Sieve **2 tins 23c**

C. and B **Tomato Catsup** 15-oz. Bottle **15c**

PRINCESS CHOCOLATE MALLOW **Biscuits - - - lb. 15c**

MANY FLOWERS **Toilet Soap - 5 cakes 24c**

SWEET MIXED **Pickles - large jar 25c**

QUAKER **Puffed Wheat - 2 pkgs. 21c**

Princess SOAP FLAKES 2 Lge. Pkgs. 29c | Hawes' FLOOR WAX 1-lb. Tin 42c | Crosse & Blackwell TOMATO SOUP tin 9c | SILVO SILVER POLISH Med. Tin 22c

THE CANADIAN DEPARTMENT STORES LIMITED

REV. G. DUNCAN GUEST SPEAKER

Large Congregations Attend 88th Anniversary Services of Norwood Presbyterian Church.

SPECIAL MUSIC

(Examiner Correspondence.)

NORWOOD, May 25. — Large congregations attended the 88th anniversary services of St. Andrews Presbyterian church, on Sunday last. The Rev. Gordon Duncan, B. D., of Warkworth, was the guest speaker.

At the morning service Mr. Duncan based his sermon on a passage from Isaiah 53:6: "All we like sheep, have gone astray."

The choir rendered special numbers, including a duet by Misses Godin and Webb, and an anthem, in which Misses Burgess and Slater took the solo parts.

The United and Baptist churches withdrew their evening service and attended, with the Rev. Mr. Cleland and Rev. Downing, assisting.

"The Cry of the Crew," was the subject of Mr. Duncan's evening sermon, taken from St. Luke 8:24: "Master, Master, we perish. Then he arose and rebuked the wind and the raging of the water and there was a calm." The speaker pointed out our utter dependence on God, which we too often forget until faced with a real danger which reveals to us our helplessness without His guiding hand.

An anthem, "The Lord is My Shepherd," and solos by Mrs. M. R. Callendar and Mrs. Porter, were additional contributions by the choir. On Monday evening a social of the congregations and their friends was held, over which the Rev. Mr. Reeves presided. A good program was given including addresses by the Rev. Mr. Hill of Hastings, the Rev. Mr. Barker of Norwood, and the Rev. Mr. Beaton of Havelock. John Robb also recalled many interesting reminiscences of the earlier days of the church.

The Rev. Mr. Colquohoun of Havelock, gave a very pleasing solo "In My Ain Wee House."

Duets by Messrs. Flatman and Wilson of Hastings, Miss Hazel Kerr and Mr. Flatman; solos by Mrs. Porter, Mr. Wilson, Mr. Flatman, and an amusing reading by Miss Spooner of Hastings, were well received.

At the conclusion of the program all were invited to the school room where lunch were served by the ladies.

FRIDAY'S RADIO PROGRAMS

KEY TO CLASSIFICATION:

1—Dance. 2—Concert. 3—News. 4—Vocal. 5—Sport. 6—Comedy. 7—Drama. 8—Band. 9—Symphony. 10—Variety. 11—Instru. Trio. 12—Speaker. 13—Organ. 14—Children. 15—Miscellan.

(DAYLIGHT SAVING TIME)

5.00 P.M.
3—WABC—On the Air To-night.
12—WJZ—Interview by William Lundell.
1—CFRB—Meadowbrook Orch.

5.15 P.M.
4—CRCT—Jackie Heller
14—WABC—Skippy.
11—WEAF—Oswaldo Mazzucci, 'cellist.

5.30 P.M.
14—WEAF—Frank Merriwell's Adventures.
14—WJZ—Singing Lady

5.45 P.M.
4—WABC—Gordon Dave and Bunny
15—CRCT—Alice in Orchestralia.
14—WJZ—Orphan Annie.

6.00 P.M.
15—CRCT—Indian Serenader.
3—WABC—H. V. Kaltenborn (CBS)

6.15 P.M.
6—WABC—Bobby Benson and Sunny Jim

6.30 P.M.
3—CRCT—Beckett Reports
4-1—WABC—Loretta Lee and Rich's Orch
11—WJZ—O'Leary's Irish Minstrels.
11—WEAF—Cheerio Musical Mosaics

6.45 P.M.
3—CRCT—Lowell Thomas
4—WEAF—William Hain
4—CFRB—Crazy Water Crystals.

7.00 P.M.
6—CRCT—Amos 'n' Andy.
5—WEAF—Baseball Resume.
15—CFRB—Nick Lucas.

7.15 P.M.
3—CRCT—Market Reporter
6—WEAF—Gene and Glen
6—CFRB—Just Plain Bill.

7.30 P.M.
4—WJZ—Arlene Jackson.
4—WEAF—Fur Trappers.
12—CFRB—Mining Broadcaster.
3-11-CRCT—News and Musicale.
11—WABC—Music on Air.

7.45 P.M.
6—WBEN—The Goldbergs.
15—WJZ—Max Baer Program.
1—CFRB—Luigi Romanelli's Orch.
4—WABC—Boake Carter.

8.00 P.M.
5—CFRB—Wes McKnight.
1—CRCT—Cities Service Orch and Jessica Dragonette
1—WJZ—Bobby Dolon's Orch.
4—WABC—Harold Van Emburgh and Margaret Baum.

8.30 P.M.
1—CFRB—The Rollators.
10—CKNC—String Quartette.
12—WABC—Court of Human Relations
4—WJZ—Maple City Four.

8.45 P.M.
5—WJZ—Babe Ruth.

9.00 P.M.
4—CRCT—Titos Pandos, tenor
1-4-WEAF—Waltz Time.
1—CFRB—Music Makers.
1—WJZ—Phil Harris Orch

9.15 P.M.
1—WABC—Little Jack Little's Orch.
4—CRCT—Tito Pandos (CRC).

9.30 P.M.
1—CFRB—Ferde Mowry's Orch.
4-7-WEAF—One Night Stands
10—CRCT—Summer Serenade.
10—WABC—Marvellous Melodies.
1—WJZ—Phil Baker and McNaughton's Orch.

10.00 P.M.
7—WEAF—First Nighter
10—WABC—Spotlight Review.
1—CFRB—Red Indian Revue.
12—CRCT—Stories That Must Be Told

10.30 P.M.
1—WEAF—Jack Denny and Don Bestor's Orch.
9—WJZ—String Symphony.
10—CFRB—The Rapture of the Valse.

11.00 P.M.
11—WJZ—Three Scamps
1—CRCT—Moonlight on the Pacific.
12—WEAF—George R. Holmes

11.15 P.M.
4—CFRB—Isham Jones' Orch.
4—WJZ—Robert Simmons.

11.30 P.M.
3-1-CRCT—News and Vincent Lopez' Orch.

12.00 MIDNIGHT.
1—WJZ—Tom Gentry's Orch.

SATURDAY'S RADIO PROGRAMS

12.00 NOON.
15—CRCT—Pietro Yon.
10—WJZ—High and Low.

12.30 P.M.
1—WABC—Saturday Syncopators.
2—CRCT—Rex Battle's Orch.
3—CFRB—News Broadcast

1.30 P.M.
8—CRCT—Band Melodies.
3—CFRB—Market Reports.

2.30 P.M.
15—CRCT—The Confidence Man.

3.30 P.M.
15—CRCT—Springtime Concert.
4—WJZ—Saturday Songsters.

4.30 P.M.
15—CRCT—Lady Next Door
1—CFRB—Russian Gypsy Orch.
1—WJZ—Don Carlos' Orch

5.00 P.M.
15—CRCT—Kaltenmeyer's Kindergarten.
1—CFRB—Pancho and his Orch.

5.30 P.M.
12—WEAF—Economers in the New Deal.
4—CFRB—Woodbridge Choral Society.
11—CRCT—Platt and Merman.

6.00 P.M.
15—CFRB—Micha Raginsky's Ensemble.
8—CRCT—Indian Serenader.
10—WEAF—Al Peerce and His Gang

6.15 P.M.
1—CFRB—Billy Hays and Orch.

6.30 P.M.
1—WEAF—Tom Coakley's Orch.
12—WJZ—Ivory Stamp Club.
4—WABC—Charles Carlisle.

6.45 P.M.
4—CRCT—John Herrick.
3—WABC—Frederick William Wile.

7.00 P.M.
15—CFRB—The Green Room.
5—WEAF—Baseball Resume
12—CRCT—Community Welfare Talk.
12—WJZ—Flying with Al. Williams.

7.15 P.M.
12—WEAF—Dr Stanley High
1—CFRB—Isham Jones and Orch.
8—WLW—German Band.
11—WJZ—Picken Sisters.

7.30 P.M.
12—CFRB—Mining Broadcaster.
1—WJZ—Don Bestor's Orch.
3-11-CRCT—News and Bright and Breezy.
10—WABC—Thelma Goodwin and Paul Keast.
11—WEAF—Eddie Peaboy.

7.45 P.M.
1—CFRB—Charles Barnet and Orch.

8.00 P.M.
2—CKNC—The Cotter's Saturday Night.
10—CRCT—Nite Dream Hour.
10—CFRB—Morton Downey
12—WJZ—Art in America.
10—WEAF—Teddy Bergman.

8.15 P.M.
8—WJZ—The Bavarian Peasant Band

8.30 P.M.
10—CRCT—Hands Across the Border.
3—WEAF—Floyd Gibbons.

9.00 P.M.
3—CRCT—Events of the Week
1—WJZ—Jamboree.
1—CFRB—Ferdie Mowry's Orch.
10—WEAF—House Party
1-4-WABC—Grete Stenckgold and Andre Kostelanetz.

9.30 P.M.
11—CRCT—Program of Music.
7—WEAF—Beatrice Fairfax.
1—WJZ—Eddie Duchin's Orch.

10.00 P.M.
1—CFRB—Luigi Romanelli's Orch.
12—WABC—Byrd Broadcast.
9—CRCT—Halifax Conservatory Orch.
10—WEAF—Terrapane Travelcade.
7—WJZ—Tim Ryan's Place.

10.30 P.M.
1—WJZ—Barn Dance
1—CRCT—George Wade's Cornhuskers.
15—CFRB—Elder Michaux.

11.00 P.M.
1—WABC—Sylvia Froos.
1—WEAF—Eric Madriguera's Orch.
13—CRCT—Charles Dornberger's Orch.

11.30 P.M.
1—CFRB—Little Jack Little's Orch.
6—WEAF—One Man's Family.
1—WJZ—Brito's Orch.
3-1-CRCT—News and NBC Orch.

12.00 MIDNIGHT.
1—WJZ—Jack Denny's Orch.
1—WEAF—Don Russo's Orch.

12.30 A.M.
1—WJZ—Vincent Lopez' Orch
1—WABC—Gus Arnheim's Orch.

THE MARKETS

CHICAGO GRAIN

CHICAGO, May 25. — Corn took leadership of grain markets yesterday, and rising 2c a bushel from early low figures dragged wheat prices out of a hole.

Big buying of corn futures was witnessed, and was attributed to Government-sponsored agencies that were presumably handling a drought relief program. The concentrated buying of corn followed liberal purchases on Wednesday for the same interest, and lifted the July delivery of corn to about 7½c a bushel yesterday higher than the price at which immense Government loans on cribbed corn were recently distributed to farmers.

Corn closed strong at practically the day's top level, 1⅝c to 1¾c above Wednesday's finish; wheat nervous, unchanged to ¼c lower; oats, unchanged to ¼c up; and provisions unchanged to 7c down.

Futures:

Wheat—	Open	High	Low	Close	Prev Close
May	.90¼	.90⅝	.89¼	.90⅝	.90⅝
July	.88⅝	.89½	.88¼	.88⅞	.88⅞
Sept.	.89¾	.90⅝	.89	.89⅝	.89¾
Oats—					
May	.34½	.35¼	.34½	.35¼	.35⅛
July	.35⅛	.36⅜	.35⅛	.36¼	.36
Sept.	.36	.36¼	.36	.36½	.36½

Mrs. Howard Jordan Entertains Society

(Examiner Correspondence.)

MILLBROOK, May 25. — The home of Mrs. Howard Jordan was opened for the May meeting of the W. A. of St. Thomas' church, on Monday evening, the president, Mrs. C. M. Westmacott, in the chair, and reports of officers most encouraging.

The May meeting is the final one until after the summer holidays, and the invitation of Mrs. L. M. Donnelly to hold the silver tea the third week in June at her home was gratefully accepted. It was decided to have a table of home baking at this tea. Mrs. H. J. Russell reported the bale sent to the Blackfoot Indian School in the Calgary Diocese, Bailieboro W.A. providing half the contents. The president announced the meeting of the Toronto Board W.A. to be held shortly at Cobourg and urged the members to make an effort to attend. The annual Deanery W. A. meeting, which will be at Omemee in September, was also mentioned with remainder of reports to be in readiness for this important occasion.

The remainder of the meeting was given up to the report of the W.A. Diocesan gathering held recently in Toronto, Mrs. Jordan being the delegate. Mrs. Jordan brought an excellent account of the sessions, with many practical ideas for development by the local branch, closing with the message of Dr. Cartwright, Diocesan President: "All reports are not of much use unless they lead to greater achievement. Human lives may be changed but let us all do our full and consecrated part."

Mrs. B. A. Ford assisted the hostess with the service of dainty refreshments during the pleasant social hour at the close.

If You Cannot Come to the Store, Phone 3000

THE CANADIAN DEPARTMENT STORES LIMITED

Store Hours: 9 a.m. to 5.30 p.m. Saturday, 9 a.m. to 9.30 p.m.

SATURDAY a Big Day for WARM WEATHER NEEDS

Special! Printed English **Cotton Dimity**
A well-known Summer fabric at a very low price. A smart assortment of new designs and colorings. Finely woven with self stripe. 36 inches wide. Special, yard..... 29c

Irish Linen Damask Cloths
A fine quality with smart floral designs and colored borders of blue, rose, green and gold.
Size 54 x 54 inches, each..... 1.19
Size 54 x 70 inches, each..... 1.59
Napkins to match, size 14 by 14 inches, each..... 15c

Rayon and Cotton Spreads
Very attractive Bedspreads with a fine lustrous finish. Serviceable quality. Colors: rose, blue, yellow, green and mauve. Size 80 x 100 inches. Each..... 2.25

Rainbow Striped Towels
Closely woven, absorbent quality. Size 22 x 40 inches. Pair.... 63c
—Main Floor, C.D.S

Extra Special! First Quality **Real Silk Hose**
Chiffon and semi-service weights. Every pair first quality. Colors: gunmetal, biscayne, taupemist, honey-brown and brownwood. Sizes 8½ to 10½. Special, pair 59c

Children's Cotton Ankle Socks
Turn-down cuffs. First quality. Colors: canary, scarlet, fawn, sky, pink, seaspray. Sizes 5½ to 8½. Pair..... 15c

Cotton Print Blouses
Attractive small check patterns in colors green, blue and yellow. Smart Peter Pan collars, knitted waistbands and short puff sleeves. Small, medium and large sizes. Saturday, each.... 50c

Cotton Voile Blouses
Charming styles to choose from in this group. Some have plain necklines, others have ruffled organdy trimmings. Colors: brown, red, navy and green. Sizes 32 to 40. Each..... 1.39

Women's Handbags
Smart reversible colors or all-white. Some with patent leather one side and other in fancy fabric. Each..... 1.59

Women's Gloves
Rayon Mesh and Cotton Pique Gloves in pull-on style with fancy stiff mesh cuffs. White only. Sizes 6 to 8. Pair..... 59c
—Main Floor, C.D.S

Candies
Special! Ginger Chocolates, lb. 29c
Milk Buds, lb. 19c
Chocolate Dip Peanuts, lb. ..15c
Hand-dipped Almonds, lb. ..49c
—Main Floor, C.D.S.

Toiletries
EATON'S Petroleum Oil— 10 ozs., each 35c 32 ozs., each 85c 20 ozs., each 60c 40 ozs., each $1
EATON'S Hepatic Salts— 4 ozs., each 23c 8 ozs., each 45c 13 ozs., each 69c
EATON'S Psyllium Seeds, 1-lb. tin, each 35c
EATON'S Health Salts, 1-lb. tin, each 35c
EATON'S Olive Oil, Nec Plus Ultra 25c, 35c, 60c, 89c, $1
EATON'S Cold Cream, 15-oz. jar, each 49c
"White Swan" Castile Soap, twin bar 5c
—Main Floor, C.D.S.

At The Lunch Counter
Soft Drinks, Milk and Ice Cream Cones, each..... 5c
Ham, Salmon and Cheese Sandwiches, each..... 5c
—Main Floor, C.D.S.

Smart Summer Styles in **Celanese Dresses**
Smart new arrivals! Of fine quality celanese with short sleeves or sleeveless. Attractive shoulder and neckline treatments. Some with button trims. Colors: maize, blue, pink, green and white. Sizes 14 to 44. Extra special, each 1.95

Summer Dresses
Silk crepes and celanese crepes, in long and short sleeve styles, fussy and tailored. Colors: maize, sky, pink, Nile and white. Sizes 14 to 44 and a few ½ sizes. Each..... 6.95

Knitted Suits
3-piece Suits of all-wool. Plain and fancy knits. High and V necklines. Colors: yellow, green, brown and blue. Sizes 14 to 42. Skirt, Pullover and Cardigan. Special..... 7.95
—2nd Floor, C.D.S

New Summer Hats
You'll always find a fresh new selection of Hats at the C.D.S., because new models are ordered almost every week. See this fine group Saturday. Each ..... 2.95 and 3.95
—2nd Floor, C.D.S

Extra Special! Smart Celanese **Lace-Trimmed Slips**
It will be hard to find a value in Slips to compare with this one Saturday, so take early advantage. Dainty lace trims at top and bottom, adjustable straps. White only. Sizes 32 to 44. Extra special, each 89c

Deep Girdles
Of rayon brocaded material. Elastic insets and side sections. Well boned. Sizes 26 to 32. Special, each..... 1.89

Wash Suits
Boys' Cotton Wash Suits in button-on style, sleeveless. Sizes 2 to 6. Suit..... 39c
—2nd Floor, C.D.S

Bathing Suit Sale Continues!
Child's Sizes 4 to 6 59c | Girls' Sizes 6 to 14 89c | Women's Sizes 34 to 44 1.19

WHITE SHOES *For Summer Comfort*

Pair 2.98

Warm weather causes such foot discomfort! That's why you should choose your Summer shoes particularly for their ease and fit—and why Dr. McCann's Famous Archstas should be more popular than ever in WHITE! The special construction and arch support makes them ideal for warm weather. Shown in smooth pliable leather.

Pumps, Ties, Straps, Sandal Straps, with cool perforations and punch work. Widths AA to EE. Sizes 3½ to 9 in the group.
—Main Floor, C.D.S

Men's Summer Flannel and Tweed Suits
With Two Pairs of Trousers, Suit
A smart Summer Suit is a tremendous asset to your wardrobe, so buy one Saturday. These fine quality flannels and wool tweeds are in light shades. Some with patch pockets, others in regular style. Each Suit has two pairs of trousers. A good range of sizes for men and young men. Suit 18.00

Real Silk White Shirts Each 2.95
A fine make of Real Silk Shirt, ideal for Summer. Various sleeve lengths. Collar attached style. Unusually low priced at, each 2.95

New Cotton Poplin Shirts Each 1.55
Of fine materials, made in Manchester, England. In white and colors. It's a wise plan to buy enough for a whole season. Each .....1.55 3 for 4.50

Smart New Fancy Hose, 55c or 2 Pairs $1
Silk and Wool and Silk and Rayon Summer Weight Hose in attractive designs. Colors: blue, grey, maroon and black. Sizes 10 to 11½. Pair ....55c or 2 pairs $1

Boys' Blue and Grey Flannel Suits
Specially Priced for Saturday, Suit
A real good value in Wool and Cotton Flannel Summer Suits for boys. Coat is unlined and has fancy monogram on breast pocket. Knee pants have two pockets and belt loops. Sizes 6 to 14 years. Special, suit..... 1.95
—Main Floor, C.D.S.

Inner Tubes
OF RED MOULDED RUBBER
Size 30 x 3½, each 75c
Sizes 4.50-20 and 4.75-20, each 93c
Sizes 4.40-21, 4.50-21, 4.75-21, each 93c
Size 4.25-18, each 1.05
Sizes 4.75-19, 5.00-19, 5.25-19, each 1.05
Sizes 5.00-20 and 5.25-20, each 1.10
Sizes 5.00-21 and 5.25-21, each 1.29

Black Asphalt Roof Paint
Excellent waterproof protection for roofs. Per gallon..... 95c

Asphalt Roofing
One-ply, well saturated with asphalt. Makes a fine weatherproof roofing. 108 sq. ft. to roll. Roll..... 1.39

Pyrex Cooking Cup Sets
7-piece set, consisting of 6 Pyrex Custard Cups and Wire Rack. Set..... 69c
—Basement, C.D.S.

Gay Folding Deck Chairs
With Canopy or Footrest
Ideal for veranda or lawn, and so restful. Made of strong seasoned hardwood with serviceable colored canvas seat. Easily folded and easily carried. Special, with Canopy or Footrest 1.89

Child's Folding Deck Chair
As strongly built and colorful as the above chair. Folds flat and easily carried by the little ones. Each..... 69c

Folding Porch Chairs
Of strong seasoned hardwood in natural varnished finish, with colorful canvas seat and back. Easily folded. Each..... 1.39

Extra! 3-Piece Chesterfield Suites
A truly exceptional offer! Handsome and comfortable Suites with Marshall spring-filled, reversible cushions. Tapestry coverings in taupe, brown, rust and blue. Full webb construction. Specially priced Saturday, suite..... 49.50
—2nd Floor, C.D.S.

See This Fine New **Chatelaine** SERVADOR REFRIGERATOR

Chatelaine sets new high standards for quality and value in the low priced field.

Chatelaine gives all the important advances to be found in any other popular priced electric refrigerators plus SERVADOR.

$179 and $214
—Basement, C.D.S.

THE CANADIAN DEPARTMENT STORES

100 Men Start Work Monday Filling in Ditches Along Highways

PROBABILITIES
Fine to-day and Sunday and becoming somewhat warmer.

The Peterborough Examiner

HOME EDITION

VOL. LXXII., No. 123 — PETERBOROUGH, ONTARIO, CANADA, SATURDAY, MAY 26, 1934 — PRICE THREE CENTS

POWER RATES INCREASED 12 PER CENT.

PRELATE LOSES LENGTHY FIGHT TO PNEUMONIA

Archbishop Neil McNeil Was Head of Toronto Diocese for Past 22 Years.

PRIEST 50 YEARS.

Born 1852 in Inverness, Nova Scotia, One of Family of Eleven.

TORONTO, May 26.—(C. P.)—Archbishop Neil McNeil who rose from his father's blacksmith forge to a high post in the Roman Catholic Church was mourned today by Roman Catholics throughout the Dominion as one who had staunch faith and a kindly philosophy. He died in St. Michael's hospital here after a two week's fight for life and his funeral will be held Wednesday morning at 10 o'clock at St. Michael's Cathedral.

Born 82 years ago in Hillsborough, Inverness, Nova Scotia, one of a family of 11, Archbishop McNeil at his death was head of the Toronto archdiocese of the Roman Catholic Church. At midnight last night the aged prelate was claimed by pneumonia that followed an operation May 15, five days after he had entered hospital.

When he entered the institution doctors found he was suffering from shingles, complications of the bladder and kidney disorder. Two days after the operation pneumonia attacked and his great age could not withstand its ravages. His wonderful vitality, however, kept him alive until last night.

Son of Malcolm McNeil, descendant of the McNeils of Barra, Island in the Hebrides, Archbishop Mc-

(Continued on Page Two.)

JUSTICE GARROW TAKEN BY DEATH

Appointed to Supreme Court Bench Five Years Ago.

LONG ILLNESS.

TORONTO, May 26 (CP)—Mr. Justice Charles Garrow of the Ontario Supreme Court died in hospital to-day. He had been in ill health for several months and never fully recovered from two operations he underwent during his confinement to hospital. He was 58 years of age, and was appointed to the Supreme Court Bench five years ago.

Charles Garrow was born in Goderich, Ont., the son of J. T. Garrow, one time Liberal M.L.A. for West Huron and Minister without Portfolio in the Ross Government, later becoming local Judge in Admiralty in the Exchequer Court for Toronto district.

After graduating from the University of Toronto and Osgoode Hall, Charles Garrow practised for some years at Goderich. In 1923 he was appointed Master-in-Chambers and Master-in-Ordinary at Osgoode Hall, and later became Master of the Supreme Court, a position he filled with widely acknowledged tact and ability until his elevation to the Supreme Court Bench in 1929.

In 1931, addressing the graduating class in Law, Mr. Justice Garrow warned against giving way to discontent and reminded his hearers the legal profession never had heavier responsibilities than at the present time.

He married Mary Elizabeth Shephard of Goderich, who survives, and there are four children, J. T. Garrow, barrister; Miss E. B. Garrow, Mrs. Austin Young and Mrs. G. P. Campbell, all of Toronto.

Your Evening Smile

BEING CAREFUL NOW

Old Lady: Aren't you ashamed to ask for money?

Tramp: I got six months for taking it without asking.

Business in practically all parts of Mexico is better than a year ago.

Graphic Photos Taken as Guardsmen Fought Off Strikers in Toledo

These graphic pictures, snapped during the fighting between strikersstruck by a bomb. The guardsmen hurled tear gas and fired into the and sympathizers at the plant of the Electric Auto-Lite Co., at Toledo,crowd after being pelted with bricks. Snipers continue to fire on guards- O., and Ohio national guardsmen, show a trooper hurling a gas bombmen and one was killed today into the mob, and a bystander, Orville Kane, right, who lost an eye when

TOLEDO STRIKE CROWD REJECT PEACE PROPOSAL

Rifle-fire breaks Anew—National Guardsman Wounded by Sniper.

SKIRMISHES AT PLANT.

$150,000 Damage Done Since Tuesday—Mob Remains Ugly.

TOLEDO, O., May 26 (A.P.)—The crack of renewed rifle fire echoed to-day through the riot zone about the Electric Auto-Lite plant on the heels of a rejection by strikers of an initial peace proposal.

National Guard Lieutenant Verne Silbaugh, of Lima, O., was shot in the thigh by a sniper. His wound was not serious. The firing later subsided.

Payton Cas, 36, was admitted to a hospital with severe jaw wounds caused by a gas projectile. Peter Bruner, 42, was treated for a bayonet wound.

Walter Moland, 36, a baker engineer, received three hip wounds he said were inflicted by bayonets. John O. Quigley, a nearby resident, reported he was shot in the ankle.

For a short time the glare of a fire, which attacked a box car and two homes in the southern edge of the darkened strike zone—the sector nearest the downtown section—spread over the scene where two men were killed by guardsmen's fire Thursday.

Though occasional renewals of the rioting drew rifle volleys and more gas bombs from soldiers while a union mass meeting was in progress a few blocks away last night, plans were made to continue the peace moves.

Seventy men were detained by guardsmen after the early morning outbreak.

Two Newsmen Arrested

Captain Kenneth Cooper said

(Continued on Page Two.)

NAPANEE, ODESSA STORES SERVICE STATIONS ROBBED

KINGSTON, Ont., May 26 (C.P.).—Service stations and stores in Napanee and Odessa were broken into by thieves during the night and considerable loss suffered by the owners.

In Napanee, the service station of A. Smith was robbed of gasoline and the store of J. H. Davis was robbed of two watches, valued at $50, when the plate glass window was broken and the watches taken out. Service station of R. Godgsin, two miles east of Napanee, was entered and ten gallons of gasoline stolen, while at Odessa the barber shop of O. Babcock was entered and two razors, cigars, cigarettes and $10 in cash taken.

Novum organum was the name of Francis Bacon's great work which led the way to the development of modern inductive logic.

Helpful

PHILADELPHIA, May 26 (CP)—Patrolman Dennis Rooney only meant to be polite when he approached a boy staggering down the street under the weight of a big burlap bag. "May I help . . ." he began, but the boy fled.

In the bag Rooney found several hundred dollars worth of drills and woodworking tools stolen from a nearby plant.

DR. CARSCADDEN PASSES IN GALT

Noted as One of Ontario's Grand Old Men in Teaching Profession.

BORN IN DURHAM.

GALT, Ont., May 26. (CP).—Dr. Thomas Carscadden, M.A., LL.D., veteran educator of this city and one of the grand old men of the profession in Ontario, died during the night at the hospital in his 87th year.

He had been in failing health for some time but was around as late as last Sunday. On Tuesday he was removed to the hospital. He had the remarkable record of 54 years as a teacher, 43 of which were spent in Galt, for 30 of which he was principal of the Galt Collegiate.

He resigned that post in 1914 but continued as assistant until 1924. Thousands of pupils, some of them famous men throughout Canada, passed through his hands.

The late Dr. Carscadden was born in Durham County on Jan. 13, 184 and at the early age of 13, 1848 and at the early age of ronto and after one year was granted a first class teacher's certificate.

Graduated in 1875

He taught school three years and then resumed his studies at Whitby High School, and on matriculation joined the Chatham high school staff. After a year there he went to Woodstock college, which he left to attend Toronto University, graduating in arts in 1875. He then became principal of Charlottetown Academy P.E.I. for a year. For six months he was house master at Upper Canada College and for the following 4½ years was principal of the Richmond Hill High School. He came to Galt in 1881 as first assistant to the late J. F. Bryant, then principal of the G.C.I. and after three years became principal.

When he came here there were less than 100 pupils at the G.C.I. and when he resigned there were over 600.

About eight years ago, deceased was given the honorary degree of Doctor of Laws and Languages by the University of Toronto in recognition of his outstanding contribution to the cause of education in Ontario.

Deceased was a devoted churchman, a member of Wesley United, in which he held many offices. Besides his widow he is survived by three daughters, Miss Kathleen, New York; Miss Helen on the staff of the Guelph collegiate and Miss Frances at home.

100 MEN START WORK MONDAY FILLING DITCHES

Unemployed Men From City and North Monaghan to be Given Jobs.

BE PAID $2.00 PER DAY.

Work Will Commence on Paving of Lakefield Road on Monday.

One hundred unemployed men will start work Monday morning on the big job of filling in the ditches on the two paved highways leading to the city.

In announcing this important work program, T. P. Lancaster informed The Examiner that he had been successful in obtaining its sanction by the Highways Department by insisting emphatically on the need for further unemployment relief works for Peterborough men.

Mr. Lancaster stated further that he had hastened the Highways Departments in the final completion of its plans for the paving of the road to Lakefield and that this job will be started Monday morning by the Law Construction Company. Unemployed men in this vicinity will gain work on this paving job.

Arguments Used.

"I repeatedly pointed out to the Highways Department the need of relieving the unemployment situation in Peterborough City and North Monaghan Township," Mr. Lancaster explained, regarding the decision to fill in the ditches along Highways 28 and 7 in this county. "I also stressed the fact that The Examiner and other leading Ontario newspapers had for years pointed out the danger to motorists of the deep ditches. These were the two basic points in my argument with the Department and I brought every pressure to bear to secure the Department's approval."

The ditches will be filled in along Highway 28 from the city to South Monaghan and along Highway 7 from the city boundary to Fowler's Corners, he stated. A gang of 50

(Continued on Page Eight.)

The Weather

TORONTO, May 26.—Synopsis.—An area of high pressure extends from Minnesota eastward across the Great Lakes and Maritime Provinces to Newfoundland, while pressure is relatively low over the western portion of the continent, and off the middle Atlantic coast.

The weather has been fine throughout the Dominion, quite warm in the Western Provinces and rather cool from Ontario eastward.

Lower Lake Region and Georgian Bay.—Moderate winds; fine to-day and Sunday, and becoming somewhat warmer.

Northern Ontario. — Moderate southwest winds; fair and warm to-day and Sunday.

Ottawa and Upper St. Lawrence Valley.—Fair to-day and Sunday; becoming somewhat warmer.

Queen Reaches 67th Milestone

LONDON, May 26 (CP-Havas)—Queen Mary to-day celebrated her 67th birthday, quietly at Buckingham Palace in the company of King George, the Prince of Wales and the Dukes and Duchess of York.

The King and Queen arrived yesterday from Sandringham Palace to celebrate the event.

Flags flew over London as a mark of respect to Her Majesty, as in the past a salve was fired at Hyde Park in her honor. Telegrams and messages of congratulation poured in all day from all sections of the Empire.

SAM BEHAN DIES IN PORTSMOUTH

Inmates Causing Considerable Trouble During Past Few Days.

RIOT LEADER.

KINGSTON, May 26. — (CP) — Sam Behan life-termer in Kingston penitentiary, died suddenly today and Chief Coroner Dr. Samuel Keyes called an inquest for 4 p.m. within the penitentiary.

Pending the inquest officials of the prison declined to make any statement whatever on the circumstances of Behan's death.

Word of the convict's passing coupled with the fact inmates have in the past few days been setting up an unholy din by hammering on their cell bars and shouting led to many rumors in Kingston concerning a state of unrest within the grim old prison. Residentsof nearby Portsmouth state that for some time the prisoners have set up periodical "yammering."

Behan was among those tried following the serious prison outbreak of October 1933, and he defended himself stoutly during the trials last year.

Sentenced to Life

Behan, convicted of bank robbery and conspiracy to rob a bank in Montreal, April, 1931. He was sentenced to life on the major charge and seven years on the conspiracy count and started serving his sentence in St. Vincent De Paul Penitentiary, subsequently being transferred to Kingston.

He originally came from New York and was about 40 years of age.

Behan was charged, with other convicts, with being a leader in the riot at the penitentiary in October, 1932. When brought to trial he defended himself and gained an acquittal.

The Behan trial was one of the highlights of those dealing with the riot charges. Te trials extended for weeks at the Kingston Court House. At one point during testimony of a witness Behan interrupted with, "It's a lie."

At the end of his trial he was commended for the skill with which he conducted his defence.

Behan's sudden death came as a shock to prison officials. Warden W. B. Meloughlin said Behan had

(Continued on Page 5)

DOMESTIC RATE IS NOT CHANGED BY COMMISSION

150 Consumers Will Be Affected by the Increase in Power Rates.

$12,375.20 LOSS.

Revenue From Domestic Consumers Has Increased Considerably.

An increase in the power rates for Peterborough of approximately 12 percent was decided upon today by the Utilities Commission. The new rates will go into effect on the next billing and will affect about 150 consumers.

No Change In Domestic

No change was made in the domestic light rate for residences or the flat rate for water heaters, it being explained that consumption of electrictly by domestic users had not created the loss in revenue suffered by the electrical department of the Commission during the past two years. A letter explaining the necessity for the increase in power rates is being prepared and will be received early next week by power users affected by the increase.

For the year ending December 31, 1932 the electrical department showed a loss of $12,375.20 and for 1933 a loss of $20,040.17 was incurred. It was pointed that the revenue from domestic consumers has increased considerably over the past five years with the rate of increasing gradually growing less. Street lighting revenue has also increased somewhat but the revenue from power consumers and commercial light has fallen off.

100 Men Are Rushed Fires Sudbury Area

SUDBURY, Ont., May 26 (CP) — More than one hundred men were rushed to-day to the scene of two new bush fires within a few miles of Stupart. A previous fire there had been put under control and only a few men were left on guard when word of the new fires came.

One of the forests, covering 400 acres, is on the boundary of Blewett and Beulah Townships, two miles east of the Canadian National tracks, the other in Blewett Township is one mile from the tracks, but covers only 12 acres.

The land on which the new fires were reported is cut-over territory and heavily covered with dead balsam, highly inflammable.

Justice Garrow Dead

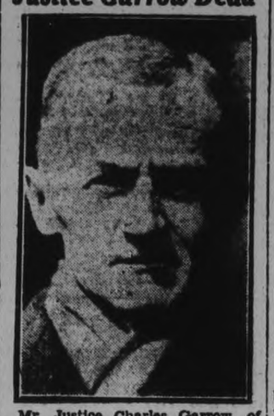

Mr. Justice Charles Garrow, of the Supreme Court, died in the hospital to-day. He had been in ill health for several months and never fully recovered from two operations he underwent during his confinement to the hospital. He was 58 years of age and was appointed to the bench five years ago.

3 YOUNG MEN ARE ORDAINED TO PRIESTHOOD

Bishop O'Connor Conducts Ordination Ceremony at St. Peter's Cathedral.

PARENTS ARE PRESENT.

Ceremony Commenced With a Low Mass Celebrated by His Excellency.

"My dear young men: You have just been raised to the dignity of the priesthood, the priesthood of Jesus Christ which is the one eternal priesthood of the New Testament. Let me be the first to offer congratulations and let me extend these congratulations to your good parents and to your people. You are fortunate in that your fathers and mothers have lived to see this day. There are others of us who were not so fortunate.

"And you have just said your first Mass with your Bishop. Ordinarily, the Mass that you will say tomorrow is spoken of as your first Mass, but the first Mass is the Mass you have just said on the day of your ordination, with your Bishop."

Opening his exhortation with the above words, His Excellency the Most Reverend Denis O'Connor, D.D., LL.D., Bishop of Peterbor-

(Turn to page 11, please)

RUSSIA PLANS TO ENTER LEAGUE IN AN EFFORT TO AVERT WARFARE

Political Circles Awaiting Another Sensational Move by Japan.

POLAND OBJECTS

By PIERRE VAN PAASSEN
(Copyright by Central Press Canadian and Examiner)

PARIS, May 26—Soviet Russia is about to make one of the most sensational moves of recent years in the international political field. She is about to enter the League of Nations for the purpose of strengthening the menaced cause of peace in the world. Negotiations to this affect are being carried on in Paris between M. Alexander Rosemberg, political counsellor at the Soviet Embassy on the one hand, and M. Louis Barthou, France's minister of foreign affairs on the other.

The negotiations, I learn on the best authority, have progressed to the point where only the mode of Russia's entry into the League is to be settled, that is whether France will formally invite the Moscow government to come in or whether Moscow will make application at Geneva. Whichever way is decided upon, it is through the efforts of French statesmen that the Soviets will adhere to the international body.

At present the Polish government is the only major power which opposes the admission of the Soviet Union into the League of Nations. I call Poland a major power because that is the sense of the appointment to Warsaw of an ambassador instead of a minister plenipotentiary by the Hitler government recently. This move is to be followed by the other states. Poland objects to Russia, because she fears, so it is said, a preponderant influence of the Soviets in European and world-affairs.

I learn further that when Russia enters the League of Nations she will almost immediately be elected to a seat on the council, thus giving her the status of a major power. Coming into the League at this time will be Moscow's answer to pressing invitations from the side of France and the Little Entente for a military alliance. Moscow will not conclude a military alliance with any power, deeming the present system of two or three rival sets

(Continued on Page 6)

MAXIME LITVINOFF
Russia in the Big League?

HIGHWAY LEVY COST FARMERS $121,000 EXTRA

William Newman Addresses Liberal Rally in Keene Town Hall.

$19,147 IN AUTOMOBILES.

Barn to House 72 Head of Cattle Cost $37,140 at Orillia.

The twenty per cent. levy for provincial highways during the four years since the election of the Henry Government had cost the farmers of Peterborough County $121,000, which would not have been charged against them if W. E. N. Sinclair had been placed at the head of a Liberal administration in Ontario. W. A. Anderson, ex-M.L.A. stated at last nights Liberal meeting at Keene in behalf of James Hawthornes candidature in the provincial campaign.

Fred A. Eason was chairman of the meeting, and the other speakers were Dr. Munro of Warsaw; Mr. Hawthorne; William Newman of Lorneville, representative of North Victoria in the last Legislature, and J. J. Duffus.

"I was defeated in 1929," Mr. Anderson said, "and one of the things that caused it was the elaborate promises of road expenditure and construction in Peterborough County. Mr. Lancaster has been your servant for four years and a half. Those promises have been largely neglected during that time. What would you have thought of me if I had waited until the last few months and weeks of my term before I got things started.

I would like Mr. Lancaster to tell the people when Mr. Henry's change from the 20 per cent levy on provincial highways to 10 per cent is going to take effect. Unless something unusual is in sight, I don't see how the Government can avoid levying the 20 per cent on this year's construction. How can the change be made effective until after the next session of the Legislature?"

William Newman

"We have all had to get along without a lot of things we used to think were necessary before the depression," Mr. Newman said, 'but

(Continued on Page Eight.)

Miss Ethel Smedmor Scholarship Winner

Ethel J. Smedmor, daughter of Mr. and Mrs. P. H. Smedmor, 318 Charlotte street, has won highest honors in her final year at the Ontario College of Pharmacy.

It was announced to-day that Miss Smedmor will receive the John Roberts Scholarship of $100 and the first general proficiency gold medal for standing highest in the final examinations at Pharmacy. She is the first co-ed to win this scholarship which has been presented annually for 35 years. A year ago Miss Smedmor won the Parke Memorial Scholarship of $75 and a gold medal as a result of her high standing at examinations. Standing again at the head of her class she recently passed the final examinations of the University of Toronto for the degree of Bachelor of Pharmacy.

Miss Smedmor is well known in Peterborough, having been a student at the Nugent Drug Store under the guidance of F. G. Greatrix.

Trinidad expects its bumper banana crop this year to bring prosperity.

GRASSHOPPERS FACE REAL WAR CANADIAN WEST

U. S. Joins Forces With Dominion in Effort to Curb Plague.

$2,700,000 TO BE SPENT.

Hope to Save 14 Bushels to Acre Out of Normal 15 Bushel Yield.

OTTAWA, May 26 (C.P.).—An international onslaught on the grasshoppers which have ravished the wheat fields of Southern Manitoba and Saskatchewan in increasing numbers during the past few years is under way. This year the humble hoppers, hundred of millions strong, will have to fight the concentrated might of two nations, Canada and the United States.

A few details of the war which is now getting under way were revealed in the House of Commons last night when the agriculture department estimates came up. The United States Government has already provided $2,000,000 to secure men and poison to put an end to the grasshoppers and Canada's expenditures will run to $700,000.

The plan of campaign was mapped out last winter at an international conference of entomologists at Fargo, N.D., and Prairie Province officials are now co-operating with United States experts in putting it into operation.

In Canada the grasshopper fight is the primary business of the province, but the Dominion Government is providing them with all the money they need.

Last year, Mr. Weir said, the United States did not do much, although an active campaign was waged in Canada. The result was the destructive hoppers bred and thrived south of the international border and then descended in clouds on the Canadian side to devour the crops.

Save 14 of 15 Bushels.

Through concerted effort this year it is hoped almost completely to save the crop from the menace. On a normal crop of 15 bushels to the acre the Minister thought 14 bushels would be saved.

When the agriculture estimates were last before the House, Hon. W. R. Motherwell, former Minister of Agriculture, charged the Government with inactivity in the grasshopper war. Last night he attributed an Order-in-Council providing $500,000 for grasshopper control which had since been tabled to his earlier effort.

This was denied by Prime Minister R. B. Bennett, who said the $500,000 had been spent long before Mr. Motherwell's speech. The Saskatchewan Government had obtained the money from the banks with assurance of help from the Dominion, had spent it on poison and the Order-in-Council merely indicated the sending of the money to enable the province to repay the banks.

After a long struggle with three or four French-speaking members providing the only opposition, the House last night passed the Translation Bill through the committee stage. E. R. E. Chevrier (Lib., Ottawa) and J. F. Pouliot (Lib., Temiscouata) between them managed to hold the bill in committee for two days. They fought every clause and were joined at times by George Bouchard (Lib., Kamouraska) and Hon. Peter Veniot (Lib., Gloucester).

Police Balk At Polecat Hunt Under Barn So Family Call For Skunk Dog As Last Hope

BUFFALO, N. Y., May 26.—(AP)—There is a skunk under the barn in the Joseph Tobins' backyard, and what they want to know is whether there is such a thing as a skunk dog. There are coon dogs, rabbit dogs, bird dogs, but did you ever hear of a skunk dog?

The Tobins want to know if you did, because a skunk dog seems to be their last hope. Take Mrs. Tobin's word for it. She called on the city police, the Humane Society and the Conservation Department, and all said getting skunks out from under barns was not one of their duties.

She told them how to do it, too. It seems they asked how she would have them go about it, and she said the hole under the barn was big enough for a man to crawl under to shoot the skunk.

Practical enough, but they said it was not part of their duties.

Something will have to be done. The neighbors are complaining among other things.

30 Year Trust

HORNELL, N.Y., May 16.—C.P.)—The light of Diogenes' lamp may shine on Mrs. Ora Bruen.

Thirty years ago, as treasurer of the Re-union Society of the Jasper Presbyterian church, she was handed $1.04. A few years later the society disbanded.

Asking to be "relieved" of her custodianship, she turned over an old dollar bill and four Indian head pennies recently to the missionary society of the church.

BANDSMAN DIES.

LONG BEACH, Calif., May 26 (C. P.). — Oscar R. Cott, 63, member for several seasons of the Rochester and New York Symphony Orchestras and several famous bands, is dead to-day. He is survived by the widow, Mrs. Marion E. Cott. He was born in Buffalo, N.Y., and came here in 1924 from Huntsville, Ont.

During the past 50 years there has been a steady decrease in the number of farms, but a small increase in the acreage under cultivation in Eastern Canada.

Agricultural Notes Of Interest To Farmers In District

Judging by the number of enquiries that are being received at the office of the Agricultural Representative, coupled with the high price of seed potatoes, a great number of farmers are using or plan to use potatoes for seed that show some form of scab.

Potato scab can be identified by the rough corky brown spots that appear on the surface of the potatoes. The organism causing scab will stay in the soil over winter and may even be carried in farmyard manure and for this reason it is wise to change potatoes around in the regular rotations as well as other crops and also not advisable to apply fresh barnyard manure shortly before planting time.

Common potato scab can be controlled by treating the potatoes with either a formalin or corrosive sublimate mixture.

The formalin treatment which is the most commonly used consists of dipping the potatoes for two hours before they are out in a solution of formalin of the strength I pint to 30 gallons of water.

Corrosive sublimate (mercuric bichloride) can also be used but it is deadly poison to humans and animals. For this treatment 2¼ ounces of corrosive sublimate is first dissolved in 2 gallons of hot water in an earthen jar or wooden pail and then after 10 to 12 hours, the solution is mixed with 13 gallons of water.

When this solution is used the potatoes need only be left in for 1½

(Turn to page six please)

Liquid sodium arsenite has been used extensively and with great satisfaction in grasshopper control campaigns in the Prairie Provinces. Salt need not be added when sodium arsenite is the poison used in the baits.

STORAGE PLANTS ARE PROMISED FARM PRODUCE

Be Aid to Farmer in Getting Better Prices Says Hepburn.

MANIFESTO NOT READY.

Entire Cost of Enumerators to be Borne by Province Says Humphries.

TORONTO, May 26.— (C.P.)—If the Liberal party gains power at Ontario General elections, June 19, the farmer will have storage plants to hold his produce until he obtains what he considers a reasonable price, Mitchell F. Hepburn, Ontario Liberal leader, has promised the farmer his party will establish such plants.

Before 1,000 persons at Barrie last night the Liberal leader said engineers had been studying the project. He said these small cold storage plants built throughout the province, would not only use "excess Hydro power" but help the farmer obtain a better price for his produce. Negotiable receipts would be given the farmer for his products and he would be able to exchange them at once for cash.

Mr. Hepburn intends delivering two addresses a day until the election arrives and with Premier George S. Henry and his cabinet ministers entering the campaign next week, political oratory will increase throughout Ontario until the citizens march to the polls.

Henry In Hamilton

Monday night Premier Henry will speak in Hamilton. Hon. Leopold Macaulay, Minister of Highways, will address a meeting in Galt the same day and Hon. Dr. J. M. Robb, Ministerof Health, will appear at Aurora. Hon. Thomas L. Kennedy, Minister of Agriculture, is scheduled to deliver an address at Keene, May 30 and at Essex, June 4.

Hon. Charles McCrea, Minister of Mines, journeys to Collingwood for a Conservative rally on May 31.

Election enumerators will complete their work tonight, according to Ira A. Humphries, K.C., chief election officer. In a statement yesterday Mr. Humphries set at rest fears of the municipalities that they might have to bear a share of the cost of the enumerators' tasks. He declared the entire cost would be carried by the province.

Mrs. George Henry intends to take the platform in her husband's behalf. She will speak at St. Thomas May 31 with a plea for support of the present government. The premier's wife launches her campaign in the riding of Mitchell F. Hepburn, the Liberal chieftain.

Manifesto Today?

Yesterday while passing through Toronto Mr. Hepburn conferred with his supporters on the Liberal election manifesto. No decision was reached regarding its issuance but it is expected a statement of policy will be forthcoming today or Sunday night. Two candidates, a Conservative and a Liberal were nominated last night. Fred V. Laughton, member in the last legislature, was chosen unanimously at London as Conservative candidate for North Middlesex, and George Bethune was the unanmous choice at Hamilton as Liberal candidate for South Wentworth.

The standings of candidates at present follows: Conservatives 81, Liberals 84; C.C.F. 21; Independent 8; Communist 5; U.F.O. 1.

Hon. W. G. Martin, Minister of Public Welfare, spoke at the London Conservative convention and challenged the opposition to point to one incident of mal-administration on the government's part. He maintained the administration had a clean record during its career.

Hon. Peter Heenan, Labor Minister in the Liberal government of Rt. Hon. W. L. Mackenzie King, charged at Iroquois Falls that the Henry government had displayed "incompetence and indifference" in connection with lumbermen's strikes in the north. He described as "preposterous" the government's action in having provincial police investigate these strikes where the men asked better wages and improved working conditions.

National Savings Certificates held by people of England average $50 per head of population.
Fillers

NEW DODGE HAS THE LUXURY AND PERFORMANCE OF HIGH PRICED CARS

Again Dodge offers you greater value for your dollar. Two, big rugged cars—one on 114-inch wheelbase with 77 horsepower, priced right down among the lowest priced cars . . . another on 117-inch wheelbase with 82 horsepower.

HYDRAULIC BRAKES ARE SAFE BRAKES!—Only a slight pressure on the brake pedal is needed to bring the new, bigger Dodge to a smooth, instant stop. Hydraulic brakes are always equalized . . . check dangerous swerving . . . save tires!

NEW DODGE "7-POINT VENTILATION"—(1) Cowl Ventilator. (2) Windshield opens and closes by means of a crank on the instrument board. (3) Front half of forward window may be swung open in "butterfly" fashion. (4) Rear half may be raised or lowered independently of forward half. (5) Simple device locks both halves into a single unit which can be raised or lowered as an ordinary window. (6) Rear door window raises and lowers. (7) Rear window has "butterfly" draft control. "7-Point Ventilation" is a perfected method for thorough ventilating in all kinds of weather.

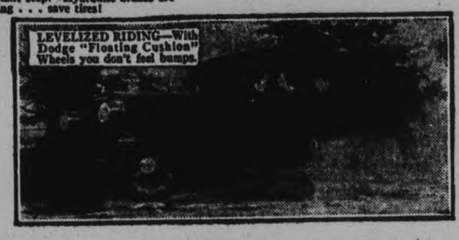

LEVELIZED RIDING—With Dodge "Floating Cushion" Wheels you don't feel bumps.

DODGE "SHOW-DOWN" PLAN REMOVES GUESSWORK—MAKES CAR BUYING EASY

WHEN we tell you that Dodge has the size and luxury of higher priced cars—we offer you the PROOF at the same time. Ordinarily, you have to give a car the test of months and miles and hard usage before you can tell how good it is.

But if you'll use the new Dodge "Show-Down" Plan when you select your next car, you can tell exactly the value you are getting—*before you buy!*

The "Show-Down" Plan x-rays cars. Uncovers secrets about performance . . . safety . . . comfort and economy. It strips mechanical terms of their complicated meanings and puts them into plain, everyday English that even a child can understand.

And it's all so simple! So easy! In a few minutes you can learn all the facts it used to take hours to gather. You don't have to have three or four or more cars demonstrated. You see it all . . . get it all . . . in one sitting with the "Show-Down" Plan.

GET YOUR SHOW-DOWN SCORE CARD FREE

Ask any Dodge dealer about this amazing plan that takes all the guesswork out of car-buying. And be sure to get the "Show-Down" score card. It is free. Take it home with you. See the things you want to know about the 1934 cars printed there in black and white.

YOU CAN BUY A DODGE FOR AS LOW AS $937 DELIVERED TO YOU IN Peterboro

LILLICO MOTORS
383-385 WATER STREET PETERBOROUGH PHONE 362

Hitting Home

DAVENPORT, Wash., May 26 (CP)—'No Digging for Angle Worms.'

Thus will read a sign that the City Council has authorized D. G. Wycoff to post on the banks of Cottonwood Creek, where Wycoff said fish-bait diggers were ruining the scenery.

Rumor had it that there were several red faces among the Councilmen as they heard Wycoff's complaint.

TOLEDO STRIKE CROWD REJECT PEACE PROPOSAL

(Continued from Page 1)

Heywood Broun, New York writer and once a Socialist candidate for the United States congress, and an unidentified newspaperman were among them. Broun explained he was obtaining material for a story, and the two were released, Captain Cooper said.

The fighting since last Tuesday has caused at least $150,000 property damage and has brought nearly 1,000 Ohio National Guardsmen to Toledo.

The peace proposal was submitted at a meeting of 1,900 strikers in Memorial Hall, by Charles P. Taft, federal mediator. It was rejected as a whole, and then by sections.

It was learned that two-thirds of the strikers were ready to end the strike if the Auto-Lite Company, along with the Bingham Stamping & Tool and Logan Gear companies, would maintain a closed plant until the Automobile Labor Board could settle the dispute.

Withdrawal of troops was another demand.

Crowd Raids Plant

While the meeting was in progress, a crowd of 2,000 rioters was busy at the Electric Auto-Lite plant, where all street lights were broken. Occasional skirmishes occurred in the area, held by the National Guardsmen.

Under cover of darkness, hails of stones and all available missles rattled again through the guard lines.

Rifle volleys over the heads of the crowd were resorted to by guardsmen last night when the rioters threw smoke bombs and followed them with a barrage of stones.

In the Orient the soybean is used very extensively for human food. Although the mature seed may be prepared similar to navy or field beans generally speaking they are rather more difficult to cook.

Strike Situation at a Glance

(By The Associated Press)

Toledo, O.—Snipers' gunfire wounds a National Guard lieutenant and a spectator after striking employes of Electric Auto-Lite Company reject peace proposal of Charles P. Taft, federal mediator. Troops attempt to end rioting, in which two men have been killed and nearly 200 injured.

Minneapolis — Striking truck drivers and employers agree on peace, ending 11 days of turmoil. Casualties One: death, 100 persons injured.

New Philadelphia, O. — Six persons injured in clash between union sympathizers and members of Greer Steel Company Employes' Association.

Houston, Tex.—Three injured in Longshoremen's strike.

San Francisco—Shipping paralyzed by Longshoremen's strike.

New Orleans — Disorders in Longshoremen's strike bring arrest of 200 persons.

Milwaukee—Five hundred employes of Globe Steel Tubes company accept pay increase and agree to return to work Monday, ending two - week strike.

PRELATE LOSES LENGTHY FIGHT TO PNEUMONIA

(Continued from Page 1)

Nell's rise in the Roman Catholic Church was rapid. He took a great interest in education on which he wrote several booklets. His 22 years as head of the Toronto archdiocese was marked by advances in the church activities.

PRIEST FOR 50 YEARS

When a young boy he left the blacksmith forge to lose himself in school books and then become a priest which he was for more than 50 years. He obtained his education at St. Francis Xavier's at Antigonish, N.S., at the College of Propaganda in Rome and at the University of Marseilles. He was ordained 1879 and a year later became a teacher at St. Francis Xavier's College of which he became rector. His 15 years as Bishop of Nicpolis and Vicar-Apostolic of St. George's in Newfoundland found him making weary journeys in row boat and sail boat up the rugged storm-swept coast to visit his flock. He also journeyed over the rough trails of the Canadian Rockies when he was Bishop of Vancouver, a post he held for two years during which he built schools and increased the educational facilities.

Archbishop McNeil left Vancouver for Toronto Archdiocese in 1912 and his 22 years in the Ontario capital found him still active and although the years took their toll he worked diligently to erect 30 new churches, a number of schools and other institutions.

Mount Julian

On account of there being no service in Eden United Church on May 10th, Mother's Day was observed on Sunday last, May 20th. In the absence of Rev. W. F. Riding, who took a service in Cavan on that date, Mr. Samuel Carr of Apsley took the service here. For the text he chose John 19, 27, "Behold Thy Mother," delivering a very interesting and appropriate sermon. White flowers decorated the church for the occasion.

Mr. and Mrs. Harry Reid and Mr. Malcolm Hastings of Apsley spent Sunday visiting with their uncle and aunt, Mr. and Mrs. John McCauley.

Messrs. William and Edward Bronson spent the week-end visiting at the home of Mr. and Mrs. William Shewen, Burleigh Falls.

Mr. and Mrs. A. Hunter of Lakefield are spending a few days at their cottage on Stoney Lake.

King's Wharf

Work has started on the county road which is going through this district this year. It is going east of Foxes' Corners to the lake, then it follows the lake shore road until it meets the highway at the Scotch Line in Verulam. Alexander Elliott is foreman and he is getting Flynn's swamp cut out and the road widened, he is cutting all the bushes west of the school and putting up signs at the bad curves and corners of the road.

The severe winter and deep frost was bad for the farmers as all the fall wheat in this district had to be plowed up as it was completely killed; also all the seeding down. The farmers in this district have waited until now to see if the meadows were all right as there was no growth until a few days ago, but now they find they are all killed out. That will leave a scarcity of hay for this year and as it is so late it will mean acres of buck wheat where the meadows are killed. It was never known before to have fall wheat and meadows killed out entirely along the lake as the lake seems to protect the land from the severe frost. It is a great loss as labor is scarce, all the men have gone back to work on the highways in the north.

The recent rain was a great help for the grass as the pastures were not growing and very poor; also the ground was getting hard. Water was also getting low in the wells. With the scarcity of water and poor pastures the milk supply was small around here.

There certainly is no scarcity of cream trucks coming through here this year: Mr. Conway of the Bobcaygeon Creamery, Mr. Sanderson, of Omemee; Mr. Downey for the Canadian Packers; Mr. Lowes, for Campbell's of Peterborough; Mr. Myers from Lindsay and Mr. James from Dunsford, and they are all getting some cream.

A number from here are waiting for the Ennismore cheese factory to open for Mr. Fitzgerald, the cheese maker for there, is sending over a truck for the milk.

Hog Quotations In Peterborough

SATURDAY, MAY 26, 1934.

Canada Packers quote:
Bacon Hogs—F.O.B. $8.00; off truck, $8.10.
Selects $1 per hog premium.
Sows 2½c off bacon prices.
Dressed Hogs — Head on, $13.00; headless, $13.50.
Cream—No 1 (on truck) 30c.
No. 1, delivered, 31c.
Special, 2c per lb. premium.

CLASSIFIED ADS are as useful as the day is long.

IT IS LARGER AND IN EVERY WAY BETTER THAN ANY DICTIONARY EVER DISTRIBUTED BY NEWSPAPERS.

NEW WORLD Dictionary
BASED ON THE ORIGINAL WEBSTER
ENTIRELY NEW

1152 large pages.

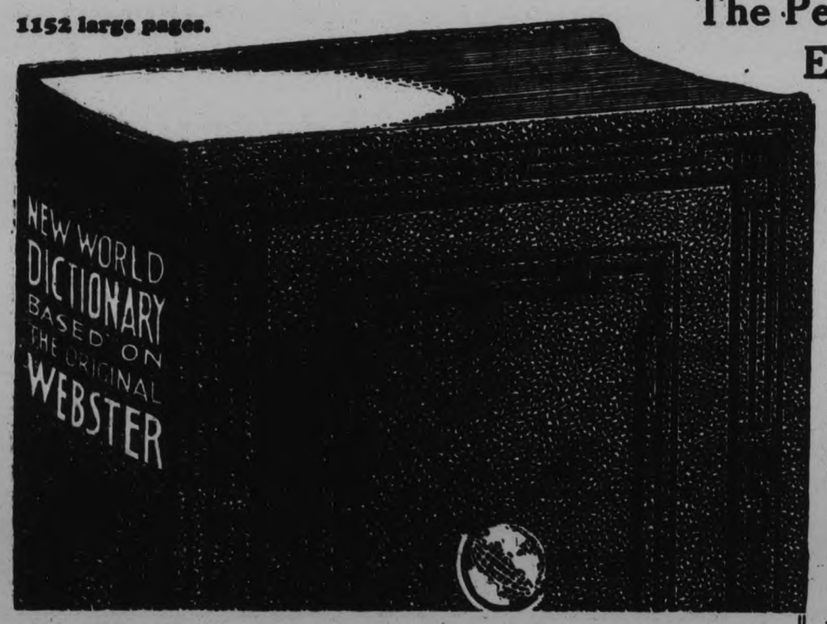

The Peterborough EXAMINER desires its readers to know that this is not an ordinary Dictionary. It is entirely new and more comprehensive. It must be seen to appreciate its superior contents and handsome binding.

In addition to the largest number of words ever defined in any comparable Dictionary this volume contains an up-to-date list of synonyms and antonyms. Also a complete summary of English grammar and other valuable features all by the best authorities.

Thousands of new words, many of which have not heretofore been published in any Dictionary. The best lexicographers in the world have devoted years to making this accurate and authoritative volume. It is far in advance of any other for use in home, school and office. SELF PRONOUNCING

MONEY BACK IF NOT SATISFIED

SPECIAL Many readers are asking for the book in the fine binding, special art cover, maroon and old gold, embossed design with full gold edges and thumb indexed, only one dollar extra, in fine box.

IF YOU HAVE NOT STARTED

To clip your coupons, do so now. Only 3 coupons on consecutive days required. Present or mail same to this paper with 98 cents.

Mail orders will add postage. See

Coupon on Page 4

The Golden Text

Cor. 5: 10—"He must all be made manifest before the judgment seat of Christ."

Sabbath Message For The Shut-Ins

Written for The Examiner by the Ministers of the City.

REV. EDWARD R. JAMES.

WE meet him for the first time at an execution, a public execution, and that most awful of all public executions, a religious. Apparently he is the officer in charge to see that the judgment of the court is carried out and to make his official report to the Sanhedrin. The victim, the Martyr, is a young man about his own age, brilliant and able, but voicing opinions which to that stern young man are positively blasphemous. He looks coldly upon the face of the dying man and never forgets his look. The dying man has something he has not. The dying man has discovered something about God he has not. This is the thought that goes to the very depth of his being and causes him to enter still more earnestly into the persecution of the Sect.

Then comes the great change at the gate of Damascus. A spiritual convulsion takes place in the life of Saul of Tarsus, and he becomes afterwards St. Paul, the Apostle.

Let me dwell for a moment upon his personal appearance, which we have from a little book written during the lifetime of the great Apostle, called "The Acts of Paul and Thecla." "A man small in size, with meeting eyebrows, with a large nose, bald headed, bow legged, strongly built, full of grace, for at times he looked like a man and at times he had the face of an angel."

A spiritual convulsion took place. Something happened to St. Paul which was not outside all law, but which is necessary to all spiritual life.

The first essential element was that St. Paul was faced by the reality of a Divine Person. The whole change in his life depended on that. This Jesus, whom he looked upon as a pretender, a false teacher, suddenly became to him a real living Person. The light, the falling to the ground, the voice from heaven, were all accidents of his experience. The experience did not depend upon them. He became convinced that Jesus of Nazareth was a Divine Person, the Son of God, God and Man, THE CHRIST, the Anointed of God. It was that conviction that made the change.

Then followed the choice. The convulsion of his spiritual life consisted of two things, the revelation of a Divine Person, and the choice whether he would follow his own will or the will of that Person.

To every soul there comes, some time or other, the conviction that there is a real living Person known as Jesus Christ. It may come in various ways. At prayer, or in divine worship, there comes to the soul the Reality of the Divine Presence, the sense and awe of His Presence and the soul is conscious in some mysterious way of the nearness of God. It may come through contact with some person, whom he realizes has a Divine revelation he has not. It may come through dissatisfaction with his own life. But whatever or however it is, there comes the Divine revelation, the Reality of a Divine Person, and that is always followed with the necessity of a choice. The choice is the turning point. "Shall I follow my own will, opinions, or the new will and the new opinions of this Divine Person?" With St. Paul, as with all who follow in his footsteps, the decision is made through the influence of a PERSON, "LORD, what wilt THOU have me to do?"

Let me sum up in the words of an English poet in "The Church Times":

"I in my wilderness must make my choice
Deliberately, alone;
And if I there prefer the Father's Voice,
Nor seek to turn a stone
To softness, then
I am born again—
My will, then free,
I'll give to Thee."

Industrial Palestine

PALESTINE is rapidly becoming a centre of industry. At Haifa, Britain is spending five millions to make it the principal harbor. Here also are railway workshops, sugar refineries, match factories, flour mills, etc. At Jaffa is an electric power station. At Tel Aviv are brick works producing fifteen million per year. At Bethlehem are candy factories, furniture and knitting works, also textile mills. At Nazareth are engineering, printing, ice and mineral water works. Near Jerusalem is the red marble industry. There are 265 flour mills now in Palestine. This doesnt tell the whole tale. Exports to the United States were 34 times greater in 1932 than in 1921.

It is claimed that there is less unemployment in the Holy Land than in any other place in the world. Agricultural and industrial prosperity underlie the financial stability and ability of a nation.

Palestine is forging ahead. — Church of Christ Advocate.

* * *

Be just and fear not.

St. Paul's Presbyterian Church

Rev. H. T. Barr, B.D., D. Pd. Minister — A. E. Chenhall, A.T.C.M., Organist.

11.00 A.M.—THE MINISTER.

Men Who Made Mistakes

4—THE MAN WHO LEFT THE CHURCH.

Anthem—Sweet Hour of Prayer ..... Bowles
Anthem—O Lord Our Governour ..... Gadsby

7.00 P.M.—THE MINISTER.

Scenes of Other Days

4—THE OLD WELL.

Solo—The Ninety and Nine ..... Campion
Miss Jessie Pattison.
Anthem—He That Shall Endure to the End ..... Mendelssohn

SUNDAY SCHOOL AT 3.00 O'CLOCK — MID-WEEK SERVICE, WEDNESDAY, 8.00 P.M.

YOUR PROBLEMS

Religious and Social Questions Answered
By DR WYLIE CLARK

Why is it with so many divisions in the church that the church still continues to exist? Should it not have become extinct long ago?—S. R.

Let us remember that the church does still exist. Let us be sure that it is yet a great factor in human life and in the history of the world. The reason of this is that all these different branches of the church have their centre in Christ and each has a sufficient connection with His vitality to keep at least the spark of life from going out altogether.

Dr. Wylie Clark

So long as the churches maintain some likeness to Christ they will live, when they entirely lose it they will die.

What kind of a man is one who has a social conscience?—K. S.

To have a social conscience is to be interested in the conditions of the community and to work for the welfare and happiness of all its members. The opposite is the individual onscience where self comes first in all things.

The cultivation and growth of the social conscience is being strongly urged as the only method whereby the affairs of the world may be straightened out and the nations find a common ground for peace.

What is a Palm Sunday Christian?—A. C. T.

Palm Sunday is the Sunday before Easter and is kept in remembrance of the triumphal riding of Jesus from Bethany into Jerusalem when the people sang and spread branches and garments before Him, so as to hail Him as a conqueror. It is likely that some of these joined in the cry to crucify Him.

Now, a Palm Sunday Christian is one who would be on Christ's side in the singing and riding, but would not be with Him in His sufferings —great in talking and shouting, but nowhere in working and giving.

Some weeks ago a preacher said, "Faith in God gives men a view of life and a way of life, the latter guided by the former." Would you explain what he meant?—F. L.

To have faith in God is to be sure of a plan of life which has within it a purpose which is good and an end which is victorious.

If this be assured by faith, then the way of life must be so ordered as to fit into the plan and produce the result. That is, the whole life is one and hangs together. The view and the way cannot be separated, the way is directed by the view.

In John's Gospel, Jesus is called the Prince of Peace. In His day the world threw Him out. What is it doing with Him to-day?—B. S. W.

If at the present there is much talk of war and much money is being spent on the equipments of war, yet the nations are afraid of war. If there could come the assurance that war was forever past, there would be a great feeling of relief.

If there were a vote taken between the Prince of Peace and the Prince of War, I am quite sure the Prince of Peace would win. We do not want another war.

Cathedral Musings

EVERY-DAY humanity as it walks the earth may be divided roughly into two classes, the mystically "living" and the mystically "dead," or as the occult schools term them, the "living dead."

Unless this fact is recognized many of the passages in our Scriptures in reference to the "living" and the "dead" have but little meaning.

When we come to really think about it, how can a man be said to be alive when he is not even half alive, when he is totally unconscious of his real inner self, and is absolutely ignorant of the powers and faculties of his soul. To be conscious only of the outer material self is to be conscious only of a small fraction and that not the most important fraction of one's total self. Nor can it be said that there is any instantaneous awakening of the inner self. There is, it is true, sometimes an instantaneous realization of the soul, but the actual powers and faculties of the Divine Indweller have to be developed very carefully and gradually before they may wisely and safely function in harmony with and through the outer man.

There are some who deny the existence of the occult powers in man, but their denial is of ignorance, for the curious part about it is, that they deny that which they will not take the trouble to prove for themselves, for in their ignorant arrogance they have no humility, nor are they willing to undergo the necessary training and self-discipline by which the dormant powers of the psyche can be awakened.

Their position is exactly like that of one unable to read who cannot see how black marks on paper can actually convey words and thought and yet will not trouble to master the art of writing or ever learn his alphabet.

The truth of the matter is in the Kabbalistic maxim, "As above, so below," for within the human organism, the microcosm, is everything in little that exists in the greater universe, the macrocosm. Within himself can man find both God and the powers of God, both the angels and the ministry of angels. The mystic sun, and moon, and planets are all within us as well as without. And it is of no use whatever to seek outside until one has realized the kingdom of the heaven that lies within every man of woman.—Frater IX, Rosicrucian Order, San Jose, Calif.

AUBURN GOSPEL MISSION.

SERVICES AT 11 A.M. and 7 P.M. IN THE EVENING EVANGELIST ARMSTRONG'S Subject will be: "ANGELIC ADMINISTRATIONS." Wednesday, 7 p.m., CHILDREN'S MEETING, followed by Prayer Service. You are welcome.

A Dollar Speaks

YOU hold me in your hand and call me yours.

Yet may I not as well call you my own?

See how easily I rule you.

To gain me you would all but die.

I am impersonal as rain, essential as water.

Without me men and institutions die.

Yet I do not hold the power of life for them; I am futile without the stamp of your desire.

And I go nowhere unless my masters send me.

I keep strange company in serving life's exchange: I am here today a holy offering to a risen God; but yesterday I lured vile men into a sick room to snatch a sleeping baby from his crib and tear the heart of a nation.

For me men mock love and scorn God.

Yet God appoints me to the service of His saints—to give education to the growing mind and food to the starving bodies of the poor.

My power is terrific.

Wherefore, I beg you, stamp me with your faith and send me out to tasks of happiness and peace and life.

For, mighty as I am, I must depend on you for character. My use and service is determined by the kind of men who gain me, hold me for a while, and send me forth into the fields of their desires and aims.

Now that I am yours, I beg you let me serve the best impulses you can feel.

I hunger, just as you, for goodness; but I must, like flesh, respond to evil impulse if not used for holy works.

I beg you let my best self serve and live.—Southern Christian Advocate.

ANGLICAN

ST. JOHN'S CHURCH
Ven R. C. Blagrave D.D., Rector.
Rev E R James
TRINITY SUNDAY.
8.30 a.m.—Holy Communion
11.00 a.m.—Dr Blagrave
Scouts and Cubs will attend.
3.00 p.m.—Sunday School and Bible Classes
7.00 p.m.—Rev E R James
F. G Mann, Organist and Choirmaster.

ALL SAINTS' CHURCH
Cor Rubidge and Sherbrooke Sts
Rev J D Paterson, Rector
8.30 a.m.—Holy Communion
11.00 a.m.—Morning Prayer and Sunday School.
PLEASE NOTE. — Sunday School Scholars will attend Service in Church, and be Dismissed to Regular Classes for Lesson Period during Sermon.
7.00 p.m.—Evening Prayer.

BROCK STREET ASSEMBLY HALL
(227 Brock Street, near Aylmer)
Christians gathered unto the name of the Lord Jesus Christ. (Matt 18 20)
Lord's Day—
Sunday School ..... 10 a.m.
Breaking of the Bread .. 11 a.m
Gospel Preaching ..... 7 p.m
A cordial invitation to all.

SALVATION ARMY
This Sunday is Sunday School. Old Boys and Girls Come to the School.
Every Old Scholar Welcome With Your Children.
2.15 P.M.

ROMAN CATHOLIC

St. Peter's Cathedral
Holy Hour - - 7 to 8 p.m
Masses at 7.30 9.00 and 10.30 a.m

OXFORD GROUP MEETING
A team from Oshawa and local members will speak.
Sunday Eve, at 8.30
Following Regular Church Service.
REGENT THEATRE
Overflow meeting, if necessary, in the EMPRESS HOTEL
The General Public Invited.

ColdspringsUnionSundaySchool
Otonabee
46thAnniversarySunday
May 27th. Service 2.45 p.m
Guest Speaker - Dr. Blagrave

GOSPEL HALL (Corner McDonnel and Water Streets)
SUNDAY—
11.00 A.M. - - BREAKING OF BREAD
3.00 P.M. - SUNDAY SCHOOL AND BIBLE CLASS
7.00 P.M. - - GOSPEL PREACHING
8.00 P.M., MONDAY—BIBLE STUDY - "THE TABERNACLE"
Come and Enjoy These Services with Us.

PARK STREET BAPTIST
Rev. G. K. TYLER, B. Th., Pastor.
11.00 A.M. - - - "SUPPOSE!"
3 p.m. - - - BIBLE SCHOOL
7.00 P.M. - REV. W. B. WALKER, of Lakefield

B.Y.P.U. RALLY
Monday, May 28th, at 8 p.m.
SPEAKER.
Dr. John B. McLaurin, of India
All Young People and Older Friends are Cordially Invited.

THE UNITED CHURCH OF CANADA

MARK ST. "The House of Friendship"
Minister:
Rev. Charles D. Daniel.
Organist and Choirmaster, Haroldе Kitney.
11 a.m.—"Not Less Than the World"
3.00 P.M. CHURCH SCHOOL AND BIBLE CLASSES
7 p.m.—"First Century Christians"

ST. JAMES' United
Rev A. E. Moorhouse, Minister. Mr. F. Stevens, Organist.
11.00 A.M. - - GORDON W. PORTER, M.A., B.D.
3.00 P.M. - - Sunday School and Brotherhood
7.00 P.M. - "YE ARE MY WITNESSES." HOW? WHEN?
SPECIAL SONG SERVICE LED BY THE BROTHERHOOD.

GEORGE STREET CHURCH
REV. J. E. J. MILLYARD, Pastor.
David R. Howat, Organist and Choir Director.
Miss Dorothy Sager, Soloist.
11 a.m.—'The Panoply of God'
3.00 P.M. - SUNDAY SCHOOL
7 p.m.—'How Many Hands Have You?'
MID-WEEK SERVICE, WEDNESDAY, 8.00 P.M.

ST. ANDREW'S UNITED CHURCH
Rev. Chas. V. McLean, M.A., Ph.D., Minister.
Public Worship at at 11 a.m. and 7 p.m.
Sunday School and Bible Class at 3 o'clock.
Mrs Ross A. Williamson, Soloist.
Mr. Cyril J. Rice Mus.Bac., Choirmaster.

TRINITY UNITED CHURCH
REV FRANK M. WOOTTON - - Pastor
Miss Mabel Clarry - - Organist and Choir Director
MORNING—
Rev. C. H. Heustis, D.D., of Toronto
EVENING—
Service Conducted by the Minister
Sunday School and Bible Classes, Reid Street Hall at 3.00 p.m.

KNOX REV. WM. McDONALD B.A B.D. Minister.
Mr. Wm R Potter, Organist
11.00 A.M. - "JOB'S SUPREME CONFIDENCE"
3.00 P.M. - - SUNDAY SCHOOL AND BIBLE CLASSES
7.00 P.M. - "THE CHRISTIAN VICTORY"

MURRAY STREET BAPTIST
REV J. H. SUTCLIFFE, M.A., B.D. Minister.
Mr. Sutcliffe will Preach at Both Services.
Mr Arthur Collison, L.A.B., A.D.C.M., Organist and Choir Director.

BETHANY GOSPEL TABERNACLE
Christian and Missionary Alliance—Rev H. P. Browett, Pastor.
10.00 A.M.—SUNDAY SCHOOL.
11.00 A.M. - "THE SECOND MIRACLE"
7.00 P.M. - "THE LORD SOWS AND REAPS"
Evangelistic Campaign Opens
SUNDAY, JUNE 3—CONTINUES OVER JUNE 10
Rev. S. M. Gerow, Evangelist
Reserve These Dates—and Come!

Christian Science Society
PETERBOROUGH
Branch of The Mother Church, The First Church of Christ, Scientist, in Boston, Mass.
SUNDAY SERVICES 11.00 A.M. AND 7.30 P.M. — SUNDAY SCHOOL 9.30 A.M.
Paragon Hall, corner Brock and George Streets
Subject for Sunday, May 27th:
"SOUL AND BODY"
Wednesday Evening Meetings at 8 o'clock—including Testimonials of Healing through Christian Science.

FULL GOSPEL PENTECOSTAL CHURCH
370 Water Street (North of Simcoe)
REV GEORGE A. CHAMBERS, Pastor.
7.00 P.M.—GREAT EVANGELISTIC SERVICE.
11.00 A.M.—DEVOTIONAL SERVICE.
Evangelist E. Goss, of Toronto
at Both Services.
9.45 A.M.—SUNDAY SCHOOL.
EVANGELIST GOSS will Address the Children in Closing Exercises.
Come and Enjoy This Treat With Us.

ILLUSTRATED SUNDAY SCHOOL LESSON

The Last Judgment

Scripture—Matthew 25:31-46.

By the Rev. Alvin E. Bell And Alfred J. Buescher

Our Lord's address to his disciples on the Mount of Olives on the Tuesday before his death set forth his coming in glory, first, in its relation to his people Israel (Matt. 24:6-44); then in relation to the Church (24:45-25:30) and finally in its relation to all nations (25:31-46).

His judgment upon these nations will be determined by these nations' attitude of friendliness or hostility toward Jesus' own nation of whom he here says, "Inasmuch as ye did it unto one of these my brethren, even these least, ye did it unto me."

Of those who have exercised a kindly attitude he says, "Then shall the king say unto them on his right hand, Come, ye blessed of my Father, inherit the kingdom prepared for you from the foundation of the world; for I was hungry, and ye gave me meat, etc."

Of those whose attitude was hostile and who omitted these kindnesses, he says, "Then shall he say also unto them on the left hand, Depart from me, ye cursed, into the eternal fire which is prepared for the devil and his angels".

GOLDEN TEXT—II Cor. 5:10.

Love thyself last.
* * *
We are saved by hope.

Reckon trial among thy gains.
* * *
Few try their best until forced.

The Examiner

The Examiner is a Member of the Audit Bureau of Circulation.
The Daily Examiner, published every lawful evening by The Peterborough Examiner, Limited. Office: 340 George Street. $6.00 per year Delivered in City. Out-of-town Subscribers by mail, $4.00 per year.
Member: Canadian Press, Limited; Audit Bureau of Circulation; Canadian Daily Newspapers Association.
Member: Ontario Associated Dailies. T. L. Ashton, manager, Canada Permanent Building, Toronto.
U.S. Advertising Representatives: Prudden, King & Prudden Inc. Chicago Seattle, San Francisco, Los Angeles, and New York City.
Advertising Rates on Application.
E. M. GLOVER: Managing Director.

PHONES: Editorial 1601, Business Office 1600. Private Branch Exchange to all Departments

SATURDAY, MAY 26, 1934

HELPING CRIPPLED CHILDREN.

The task to which Rotary has devoted itself of taking care of the crippled children whose parents are unable to provide the necessary treatment is an undertaking in which the organization should have the sympathy and the practical support of the community generally.

As a news item in another column to-day shows a survey has disclosed the fact that there are some 6,000 crippled children in Ontario, and it is the case that the vast majority of these handicapped little ones are being or have been helped by the Rotary Clubs of the province.

Here at home the Peterborough Rotary Club has looked after one hundred crippled children, twenty-two cases being cared for during the past year.

That is work that is entirely commendable, for it means that many a child who was facing life with a decided handicap has now been given a fresh start and the hope of growing up into an independent, self-sustaining citizen.

While the surgical work in connection with all these cases has been done without any charge, at the same time there must necessarily be considerable expense associated with it in the provision of splints, hospital treatment and other things, and it is for this reason that the Rotary Club asks for the co-operation of the public in securing the necessary funds.

With the knowledge that every dollar contributed to this cause means the helping of some crippled child, it should not be difficult for Rotary to secure the support for which it is asking.

THE TREND TOWARD RECOVERY.

The current business summary of the Bank of Montreal confirms the mass of evidence from other sources that Canada's march back to better times is being definitely continued, many encouraging figures in support of that statement being given.

Conditions during April were, we are told, more active from a business standpoint than they were in March, and that month had shown a very sharp rise from February.

"Though the advance was not so rapid or general," says the statement, "nothing in the way of a reaction was anywhere indicated, and the trend toward recovery may be said to have continued without interruption."

The weekly economic index computed by the Dominion Bureau of Statistics stood at 93.8 for the week ended May 5th, compared with 78.8 for the corresponding week of 1933, a gain of 19 per cent.

External trade made a striking increase in April when imports rose $14,358,000 or 70 per cent. over the corresponding month last year, and domestic exports increased $11,571,000 or 57.5 per cent.

These are remarkable figures.

They reveal, as the Bank of Montreal statement says, the largest volume of commerce since 1931, attributable in the case of exports largely to the Empire preferential tariff agreements, and in the case of imports to the rising tide of business activity in Canada.

Federal revenues are sharply increasing, and the value of retail sales for March of this year shows an increase over the corresponding month of last year of nearly 12 per cent.

In nearly every department of business and industry the same encouraging story is told and the outlook distinctly justifies optimism.

WHEN HE NEEDS A FRIEND.

One of the most pertinent things that has been said about prison reform is the following remark of Napoleon Seguin, governor of Bordeaux jail in Quebec:

"If people would only extend the pity to the ex-convict that they extend to him while he is behind the bars there would be fewer ex-convicts going wrong again;

". . . The general public should try to be as merciful to the released prisoner as they are to the one actually behind the prison walls—more so, in fact, for the ones behind the prison walls have every reasonable comfort and are well cared for at all times."

A great deal of fuss has been raised about conditions in the penitentiaries, and considerable sympathy wasted upon the law-breakers who are behind prison walls, but we fail to notice any signs of enthusiasm in the matter of giving a helping hand to any of these men after they have discharged their debt to society and are once more at liberty.

"It is easy," says the Ottawa Journal, "to work up sympathy for the unfortunate human confined behind stone walls and iron bars, easy to forget his crime and his victims. But there is nothing either romantic or picturesque about the plight of a man just out of jail competing for a job when his prison record is a frightful handicap."

Less worry over the convict when he's being fed and cared for inside the penitentiary and more concern over his fate when he is released would seem to be required.

If some of the energy, newspaper and otherwise, that is at present being thrown into the effort to improve conditions in the prisons were to be diverted to helping to make a self-sustaining and useful member of society out of the discharged convict, it is to be imagined more useful work would be accomplished.

NEW DEMOCRACY.

Professor Stephen Leacock, addressing a joint dinner of the Canadian Political Science Association and the Canadian Historical Association in Montreal, declares that the present system of electing to government people who know absolutely nothing, a method that was the triumph of humanity a century ago, is due to become history.

All over the world, he adds, are signs that government is going to be changed. A revised democracy is the professor's hope. "Our kind of government must be revised," he exclaims.

* * * *

It is easy to counsel the election of people who know, but practice is difficult. Each election brings many new faces into public life. Some of them belong to men who have given much study and thought to public questions. Others represent the ultimate in inexperience. Unfortunately the personal qualities of a candidate often play a small part in most contests. The party to which a nominee belongs is a greater factor. And the party's policies, of course, mean much.

It will be found that men who are best qualified, from the standpoint of training and education, to participate in public affairs, are, in countless cases, least likely to secure election. They have the knowledge, but they lack the ability to present themselves, successfully, before the crowd. They are like some young men who pass brilliantly through various schools and colleges and then set up, say, in the practice of medicine. They have everything necessary to a successful and lucrative career—except the selling skill to impress potential patients. And when they fail to do this there can be little success, in the ordinary meaning of the term.

* * * *

Our political system saves us from having, at almost any time, a complete new set of inexperienced elected officials. Legislatures change, but each new one contains many of the men from the House that preceded it. As a result experience is available. Continuity of administration is maintained. Under our system, also, most permanent officials—deputy ministers, commission heads and the Civil Service generally—are unaffected by changes of administration. They watch Governments come and go and carry on their duties in uninterrupted fashion. It is well that this is so. Otherwise the frequent changes would make for disorganization and lack of efficiency.

We feel that in this respect the Canadian system is much better than that obtaining across the line where, for instance, there is a wholesale change of postmasters every time a Federal Government loses and where such offices as county treasurer, etc., are elective rather than appointive.

* * * *

Professor Leacock, it seems to us, is going too far when he speaks of the present system of electing people "who know absolutely nothing." Occasionally a person of this type manages to attain office, but, fortunately, such cases are few and far between. On the whole, we believe, Canadians, whether by accident or instinct, get a reasonably good class of men in public offices, and reasonably good, even if too much, government follows. In a democracy, governments are an adequate reflection of the people who choose them. And just as cream rises to the top in a milk bottle, so does our system result, as a rule, in the cream of those elected to office securing cabinet preferment and occupying seats of high responsibility. There are exceptions, but as in so many other things, they merely serve to prove the rule.

* * * *

We decline to worry over Canada's future in a political way. Canadian common sense is so well grounded that it is not possible for electorate to go very far astray in choosing Governments. Individual mistakes will be made, but the result of a general election is spread out over so many candidates, even of one party, that the national or provincial interest is well protected if by nothing more than the law of averages.—Border Cities Star.

KIDNAPPING DOES NOT PAY.

The outcome of two recent kidnappings in the United States which held the news spotlight and roused public opinion afresh against this crime should serve as a fresh warning to the underworld that this crime does not pay. In on case, that of a wealthy Californian, his abductors were captured and within a few hours of his release had been convicted and sentenced to life terms. In the other, that of a six-year-old girl, the supposed kidnappers revealed where she was hidden and she was recovered without any payment of ransom. Apparently the kidnappers found the trail too hot for them.

A summary of ten recent kidnappings in the United States shows the following results:

One man sentenced to death.

Twelve sentenced to life imprisonment.

Four given 99 years in prison; one, 50 years; two, 25 years; two, 20 years; three, 15 years; one, 10 years; one, 2 years; four, 5 years.

One committed suicide.

In one of these cases six indicted persons still await trial. In two other cases, nine arrests have been made, and the chances are that some of those arrested will be convicted and receive severe penalties.

Judged by these statistics, kidnapping does not pay. The chances are not good. First, there is the chance that the attempt to seize and carry away the victim may go wrong. Then there is the difficulty of collecting the ransom. Finally, there is the task of remaining safe and free after it has been paid. There have been a few cases in which kidnappers have made a big haul, outwitted and kept free of the police. But these cases are exceptions. The record of the last year suggests that the police and law authorities in the United States have made some effective headway in coping with this crime. They have had the support of an aroused public opinion. —Kingston Whig-Standard.

EDITORIAL NOTES AND COMMENT.

The political campaign will be all over in a little more than three weeks, which is perhaps the one favorable feature it presents.

Mr. Smith says that while there are a number of Communist candidates there are no Communist party candidates, a distinction which is important legally if not generally.

The suggestion of Capt. Philpott that in all cases where there are three candidates the Liberal and Conservative standard-bearers should toss a coin to see which will drop out of the race will cause a chuckle if nothing else.

Among those who are left out on the end of the well-known line in the present election campaign may be mentioned those people who do not favor freer beer and wine.

Some how the NRA does not seem to be completely successful in relieving the United States of labor disputes and riots.

Rt. Hon. W. L. Mackenzie King recalls that as a cub reporter on the Toronto Globe he was paid $5 a week, which was later increased to $8. And he could probably get his old job back any time.—Border Cities Star.

THE OLD HOME TOWN

Registered U. S. Patent Office

By STANLEY

THE SPUN GLASS MYSTERY

A Tale of Scotland Yard

By A. FIELDING

(Continued from Yesterday.)

READ THIS FIRST

Talking to her sister Etta, Alysia Naylor is resentful over the approaching marriage of their cousin John Tait and Lucy Burnham, a widow, because the sisters will have to leave Tait's home where they have been living. They relate the news to Reggie Claridge, Alysia's fiance. At Alysia's suggestion Reggie agrees to go to Vichy where their wealthy Aunt Norah is stopping with her stepson, Tait, and his fiancee. Reggie is to try to win Lucy's attentions away from John and prevent the marriage. Lady Tait, who is "Aunt Norah" to the Naylor sisters and their brother, Claud, is seated in the hotel lobby at Vichy. Lady Tait and her friend, Lucy, who she has met through an automobile accident, discuss the Naylor sisters. When John Tait arrives in the lobby, Lady Tait notices him speaking to a beautiful young girl whom she dislikes at once. They are discussing a financial transaction. After Tait agrees to pay again—obviously blackmail for a past indiscretion—the beautiful girl, who is revealed as Gillian Dundas, relates the incident to a strange-looking young man in another hotel.

(NOW GO ON WITH THE STORY)

CHAPTER 7

"So he doesn't like the style of my letters," the young man said, lighting Gillian's cigaret with a lover's lingering, a lingering she put an instant end to by throwing her head back with an impatient flip.

"They do the trick," she observed, and, picking up a weekly, turned to the fashion page and was at once absorbed in it.

"You don't think he suspects the truth?" he asked, after lying back, with his unhappy, creased face turned to the ceiling above him.

"Why should he? Innocent little lamb straying into strangely wicked places . . . bleating to be let out again . . . that was me that night."

"I wonder what would happen if he did suspect me though?" She asked the question idly, the underlying stupidity in her face showing for a second.

"Prison," he said shortly. "Penal servitude. Long spell." She flung the magazine from her, jumped to her feet, and whirled around on him in terror. Then her mood changed, she threw back her head and laughed incredulously.

"Quite right," he said approvingly, "something unpleasant would be much more likely to happen to him than to you. . . . Much more!"

"I'm off," she said to that, drawing a lovely coat towards her with her foot. She had tossed it down on the floor beside her chair. "I hate talking about being found out, and silly things that will never happen."

"You're an extravagant little spendthrift," he said reproachfully, picking it up for her and holding it. "I don't treat my clothes that way."

"Half the time you don't have any, probably." She laughed again and flung out of the room before he could reply.

Meanwhile Tait had taken Lucy Burnham for their drive. His stepmother sat on a while, then she went to the desk.

"Who was that young lady who was talking to you just now? Very pretty. I heard her mention the name of a Mrs. de Souza."

"Her name is Miss Dundas. Is she not beautiful? They are but just arrived. From the Splendide, noisy place quite unfitted for visitors of distinction. She is traveling with the elder lady. A relative evidently."

"Dundas. . . ." Now Lady Tait knew some Chentenham Dundases and some Dublin Dundases, and some Northumberland Dundases. . . . Do you happen to know her first name?"

The reception clerk opened the visitors' book and pointed to where, in a sprawling, slovenly hand, was written Gillian Dundas. The place from which she came was given as London. Just before hers was the name of Caroline de Souza. Also from London. Lady Tait was handing the book back when a name leapt out at her. Reginald Claridge—from London.

"And when did this gentleman arrive?" she asked, laying a finger on the name.

"Early this morning. Milady knows him?"

"I've seen the name before." Lady Tait turned away.

Obviously Mrs. de Souza and the young girl were traveling about to capture a wealthy husband for Miss Dundas. Lady Tait thought it must be the maid who had been instructed to find out particulars of all young men arriving at the hotel, so as not to let the lovely Gillian waste her time. But that exchanging with John of a quick fertive sentence was not so easy to understand. Not by any means. As a picture painted by a master becomes more and more intricate, shows more and more lights and shades the longer it is studied, so this little scene grew more and more complex to the woman who had inadvertently watched it.

After a rest in her own rooms, she decided to have tea in the lounge. John and Lucy might go on to Montdore. Lady Tait was stirring her cup meditatively when a young man dropped into the chair near her. He was very good looking indeed, she thought, quite unusually so. She caught his eye on her, and he bent forward with an effect of youthful impetuosity.

"They tell me you're Lady Tait. I happen to know two nieces of yours quite well. Alysia and Henrietta Naylor."

"Oh, so you know the Naylor girls, do you?" Lady Tait by a look invited him to take the chair beside her.

"I saw them only a couple of days ago, and when I told them I had booked a room here, they told me that Naylor and Tait were both staying here with you. I hope your accident has left no ill effects? By the way, I should have introduced myself at once. My name is Claridge. Reginald Claridge," he murmured as he took the seat. "I say this is jolly! Making your acquaintance, I mean. I've so often heard the two girls speak of you," and Reginald Claridge began his best entertainment form. He amused Lady Tait with his easy chat and talk of mutual acquaintances, of which they seemed to have several.

"Knows some good people" returned to her mind more than once. As for Claridge, he was desperately bored. Lady Tait was not at all the kind of spiteful raffish old thing he liked to talk to. But there was still the young widow. So when, a little later, Mrs. Burnham came in, smiling from her drive, he looked at her with interest. But his heart, or, rather, his astute little brain, sank. She was quite pretty, this little woman with the charming complexion and the shining gold in her hair, but she was not his kind either. Simple. Foolish. Good. He summed her up to himself. The first two were all right, but they were quite wiped out by the last. You might as well make love to the curate's wife, he told himself disconsolately, as he smiled and bowed, and did his best to be interesting when Lady Tait introduced him.

John was detained, Mrs. Burnham said, but would come in shortly. Claridge noticed the way in which Lady Tait's eyes at once roamed the lounge as she heard this. He wondered why. But at that moment a young man and a girl came into view, at sight of whom Claridge nearly swallowed a gulp of tea. Here was something worth coming to Vichy for. What looks! What style! Nothing goody-goody about this damsel. His glance flicked contemptuously over "bread-and-butter Mrs. Burnham," as he called her to himself, and Lady Tait. The young man talking to the girl was Naylor. His clever, rather hatchet face was alight, and yet his eyes as they rested on the girl beside him were critical. There was something a little off-hand in his manner too as he walked over with her to the group around the tea table. Claridge felt that he was stressing the offhandedness, as a man might struggle against his bonds, or pretend that they were not there.

Lady Tait was gracious but a trifle persistent in her inquiries as to which of the Dundases Gillian belonged. The girl modestly claimed a distant kinship with the Northumberland family. She spoke easily, she said the most correct things, yet Claridge felt even surer than ever, that this lovely young creature was no prude.

(To be continued.)

The innominate bone is the bone which forms the hip and is provided with the socket into which the head of the femur is received.

NEWS OF OUR OWN VILLAGE

A fellow named Smith, from Toronto, west of here, nearly took the roof off the Ashburnham Hall Wed. nite with a speech in which nothing in Canada was right, according to him. Somebody should tell Mister Smith they's boats leaving these shores nearly every day, point out we, helpfully.

The Tories and Grits is opening committee rooms in the berg so the folks will have a place to drop in and talk politics and such until the election is pulled off June 19th.

Your scribe advises the neighbors to see their names is on the voters' lists. It won't do you no good getting high blood pressure election day if you wait till then to find out whether the enumerator got you.

No new candidates has been nominated in this riding for the past day or 2, but they's time for a few more before the entries close June 12th. Seems to be a lotta folks who'd like to visit Queen's Park, west of here, and get paid for it.

The village fathers is advertising for a new health expert, so germs and such is advised to take time by the fourlock, so to speak, and get outa town while the going's good.

The ditches along the highways is going to be filled up, so it looks like some of our reckless horseless carriage drivers will be kinda stymied as it were. Still they's always other cars to run into.

A ball team called the G. and W. Grads from Toronto, west of here, spent Victoria Day in our midst, we licking them once and they beating us the same number of times, which we think was fair enough.

—F.D.C.

IN DAYS GONE BY

Items Taken From Old Fyles of The Examiner

MAY 26, 1924

The Mothers' Allowance Act has been extended to include cases where breadwinners have become blind, and local cases should be sent to Secretary F. H. Dobbin.... Sixty candidates were received into the Knights of Columbus here Saturday.

MAY 26, 1914

Thomas Batty was killed by a two-storey fall when he lost his balance yesterday at the Grand Hotel, fracturing his skull....John Craig has been offered $17,000 for his terrace on Stewart street, south of Hunter street.

MAY 26, 1904

The new chapel erected at Mount St. Joseph was dedicated by Bishop O'Connor this morning .... The Board of Education last night adopted a committee recommendation that lots between McDonnell and Murray streets, west of George street, be purchased as a site for the new Collegiate here.

A Thought

Nothing is ever done beautifully which is done in rivalship; nor nobly whih is done in pride.

One-Minute Pulpit

He that by usury and unjust gain increaseth his substance he shall gather it for him that will pity the poor.—Proverbs 28:8.

Foreign Affairs

Italy After Eleven Years of Fascist Form of Government Tested by the Record.

(By H. W. L. MAHOOD)

Article One

This is emphatically a testing century. No feature of the life of a nation can escape the most intimate scrutiny. Every government and every form of government is being weighed in the scales of public opinion. Russia and Germany were found wanting. Theories of government are now in the crucible.

In this article a study of Fascism in Italy will not be out of place. Italy was the first nation to undertake to build up a Fascist State. For more than seven years control has been almost absolute. The conditions for a test could not have been more favorable. Italy is not loud in its bragging about accomplishments. Nor have the Italians given the world much information in the form of statistics. The raw material, for the study of a foreigner, is rather scarce. More material in the raw can be obtained from any department of the Canadian government than can be secured in printed form from all the departments of the Italian government combined.

However, the reports of international business furnish data that are of valuable import. The department of mines in the Canadian government throw wide open all the information that any student of modern affairs could wish. The United States Department of Commerce is pleased when printed information is sought. The research student must dig to get inside information about the working and record of Fascism in Italy.

Some things are out in the light. The complete history of Fascism for the eleven years will be written before many decades. Assertions for the present must be written with caution and reserve.

This can be said without any hesitation. Fascism in Italy has fared no better than Democracy in Britain or in the United States during the depression. It has not fared as well in the agricultural and industrial areas. The heavy taxation burdens have been shifted from big business to the under Italian masses. There are a few large-scale farms. Bigness in Italy has the upper hand. The little farmer has been driven to the wall. With him has gone the little business man.

Italy is over-burdened with debts. These debts are the heritage of excessive investments in boom times. Boom times are dangerous. They cannot last. The sag period is sure to come. When it does the losses are likely to be more than the gains. Then comes depressions. Unemployment is sure to be not far behind. Italy has had her share of this contrast. Fascism has been as helpless as other forms of government to cope with the inescapable problems.

MARKETS, MARKETS that has been the cry of every nation for at least four years. Products of many kinds have been abundant. Tariffs and overproduction and nationalism have made international trade impossible. In vain Italy has looked out of her window over the world to find markets for her surplus goods. Fascism has not found a way out of depression to recovery.

The depression began in Italy four years before any of the other great nations felt its force. The depression in Italy reached a crisis in 1926. The crisis was nation wide. Fascist financiers attempted to stabilize the lira at 5.26 cents. The world depression began in 1929. Like a person in feeble health and responding with but little resistance to a new disease, Italy was almost bankrupted by the world catastrophe. If the United States had not come to the help of the Italian government with large loans the Fascist ship of state could not have weathered the storm. Inside fact information will give the reader an idea of the precariousness of the Italian situation as of 1926-1929.

Figures tell the tale of internal conditions. Banknote circulation fell from Lire 18,940,000,000 to Lire 16,774,000,000, and monthly exports fell from Lire 16,695,000,000 to Lire 15,228,000,000 and freight traffic dropped from 1,076,000 ton-kilometers a month in 1926 to 1,017,000 in 1929.

Bankers will recall that foreign loans for the most part ceased with the world crash. Italy looked in vain to borrow more money. None would loan.

1931 was a fateful years for Italy. The Lire had dropped in value. Export markets were disorganized. The first post-war crisis was on. Workers occupied Italian factories. Anarchy was in the air. The property owning classes were shaken. Mussolini was their one chance. To him they flocked like sheep. Thus rose Fascism in Italy. Temporary safety came to the propertied. With the passing of Mussolini from the scene will go Fascism. The Italians are weary of his crawling to the capitalistic baron. Fascism is making the working classes of Italy more and more democratic in heart yearning.

The intelligent of the working classes are studying the results of Fascism with the proficiency of other forms of government. They have found that with Italian decline of export trade of 60.7 per cent in 1933 Germany, torn by political turmoil, suffered a decline of only 61.5 per cent; and France 63.1 per cent; and Britain only 49.5 per cent. The United States maintained a good export trade, and has no debts of any kind that cannot be met promptly.

Mussolini has given his best thought to the development of a larger home market for all that Italy can produce. His has been a program of economic nationalism. With a mapped out program he has attempted to meet the crisis. The people for a time gave themselves to him as to a Messiah. But the complete abandonment of the human will and mind to any man soon becomes tiresome. In the nature of things it cannot last. Fascism does not fit human nature. The obedience demanded is as complete as if it were of a God.

ALL OF US

(By Marshall Maslin.)

A SERMON IN TWIGS

We came into an ugly, a humble room, hidden away from the street, to see a little exhibition of Japanese flower arrangements.

And, as we came up the creaking stairs and passed through the doorway into the plain room, we saw, 20 feet away from us, a beautiful thing.

It was a little tree, standing so perfect, so exquisitely proportioned, that it almost took away the breath. It stood still, not a breath of air stirred the needles of that pine tree. Not a butterfly fluttered near, not a bird sang in the branches. But it was a fair delight for the eye to behold....One branch struggled skywards, another swept gracefully toward the earth, and at the base flowers grew. Out of the pebbles that filled the great pot from which the tree rose, had come this harmonious arrangement of bark and twig and leaf and petal....No man had made this we knew. It had grown by itself through the many years, subtly and strongly. And it was almost too precious for mortal eyes.

A young Japanese standing year explained it to us. He told us that the arrangement symbolized heaven and earth and humanity. That rising branch was heaven, that low sweepin branch was earth, those flowers were mankind....We had known it, almost, without being told.

And then he showed us that this was no natural pine tree at all. It was put together out of grape stumps and wire and nails and cut from a larger pine. It was cunning deception, a work of art and not a growing thing. Not anything that could live sweetly in that pot for years to come, but something that could not live at all, but would fade and die tomorrow....And yet, this did not matter. The beauty was there and could not die. Its memory would stay with us. Always it would stand, as fresh, as fair, as perfect as our first glance had shown it to be. The artist who it had given it to us, and even the knowledge of his tricks and devices could not take away the richness of his gift....It was ours to keep forever, a comfort in any moment of doubt or bitterness, reminding us that out of meager materials any man may create a glory and a joy.

ECZEMA Chafing and Skin Irritations quickly relieved by DR. CHASE'S OINTMENT

New World DICTIONARY Based on the Original Webster

COUPON

Clip 3 Coupons

on consecutive days and present or mail same to this paper with 98c

This new high class up-to-date Dictionary is far in advance of any similar volume heretofore distributed by newspapers. Larger page, more words to page, more pages and contains many thousands more words, many new words not published in any other Dictionary. Unquestioned for Scholarship. Durably bound in dark green textile leather, gold stamping.

Special—To get it bound in embossed art cover, maroon and old gold, with full gold edge and thumb indexed, send $1.89 extra.

NAME ..... $

ADDRESS .....

FINANCIAL AND MINING REVIEWS

MARKET QUOTATIONS

QUOTATIONS COMPLETE TO CLOSING TIME

Toronto Stocks
BIGGAR & CRAWFORD

	High	Low	Close
Abitibi	175	..	..
Con Bakeries	9	..	..
Br Am Oil	14½	14⅜	14½
Can Bread Co	3⅜	..	..
Build Prods	21b	..	..
Bell Tle	118	117	117
Burt F N	32	..	..
Brazilian	9½	9¼	9⅜
Brewers & Dis	140-150	..	..
B.C. Power A	28¼	28⅛	28⅛
Can Bud	8¾	..	..
Can Cement	7⅜	..	..
C.P.R.	15½	15⅜	15½
Crew Corp	9⅜	8⅞	9⅛
Can Car & F	6-6½	..	..
Can Oil	14	..	..
Can Malt	32	..	..
Cockshutt	7	7	7
Dom Bridge	33	..	..
Dis Seagram	16	15⅝	16
Dom Stores	20¼-20½	..	..
Ford A	21	21	21
C.G.E.	140-160	..	..
Gypsum L & A	6	..	..
Con Gas	181	181	181
Goodyear	113¾	..	..
Ham. Bridge	5½	..	..
Walker G & W	35¼	34	35
Int Nickel	2635	2625	2630
Ind Alcohol	11¼	11	....
Imp Oil	14⅞	14⅝	14⅜
Imp Tobacco	10⅝	....	....
Con Smelt	153½	152	153½
Loblaw "A"	16⅜	....	....
Mont L H & P	36⅜	....	....
McC Front	13¼	....	....
Massey - Harris	5¼	5	5
Moore Corp	15¾-17	..	....
Page Hersey	67½	67	67
Pressed Metals	15S	....	....
Photo Eng	19B	....	....
Int Pete	27⅛	26¾	27
Std Steel	6⅛	....	....
Service Stations	7-7¾	....	....
Sup Petro	22½	....	....
C Vinegar	26	....	....
Weston's Ltd	38½	38	38½
Steel of Can	35¼	....	....

New York Stocks
BIGGAR & CRAWFORD

	High	Low	Close
Atchison	56¼	55½	56¼
Auburn Auto	35⅞	34¾	34¾
Allied Chem.	135	134½	135
Amer. Can.	94⅞	94½	94⅞
Amer. Smelting	40	39¾	39¾
Amer. Rad. & SS	13¾	13⅝	13¾
Amer. T. & T.	14⅝	14¼	14¼
Amer. Roll. Mills	18½	18⅜	18⅜
Anaconda Copper	14½	14¼	14½
Baldwin Loca	11⅛	..	..
Bordens	25⅛	24½	24⅞
Byers, A.B.	21¼	21⅛	21⅛
Beth. Steel	33⅞	33½	33⅝
Canadian Pacific	15⅝	..	..
Case, J. I.	51⅛	50½	51
Chrysler	40⅛	39¾	40
Columbus Gas	13	12⅞	12⅞
Coca-Cola	123	..	..
Com. Solvents	23	..	..
Dupont	85½	85⅛	85⅛
Elec. B. & S.	14⅜	..	..
Elec. Auto L.	20⅞	20¾	20¾
Freeport Texas	39⅞	39¾	39⅞
Gen. Electric	19⅞	19¾	19⅞
General Food P.	33	32½	32⅞
Gillette Saf. Raz.	10⅝	10½	10½
Goodyear	29⅜	29¼	29⅜
Hudson Motors	13⅜	13½	13½
Int. Harvester	31⅝	31½	31½
Inter. Nickel	26⅜	26¼	26¼
Inted. T. & T.	12⅜	12½	12⅜
Johns Manville	48¾	..	..
Montgomery Ward	25⅞	25⅛	25½
Nash Motors	17	16¾	17
N. Y. Central	28⅝	28¼	28¼
National Bis.	33⅞	33½	33½
North Amer.	16⅞	16½	16⅞
Phillips Pete	18¾	18½	18¾
Pack. Motors	4	3⅞	4
Penn. Ry.	30¾	30⅜	30¾
Radio Corp.	7½	7⅜	7⅜
Sears Roebuck	42½	41¾	42½
Stand. Brands	20	19⅞	19⅞
Std. Oil of N.J.	42¾	42½	42¾
Socony Vac.	15⅞	15⅝	15⅞
Studebaker	5⅛	..	..
South. Pacific	22½	22¼	22½
Timken Roll. B.	29¾	29¼	29¾
Texas Gulf Sul.	34⅞	34½	34½
Union Pacific	124¾	123	123¾
Union Carb.	40½	40¼	40½
United Corp.	5¼	5⅛	5⅛
U. S. Rubber	19	18⅞	18⅞
U.S. Steel	41⅜	40⅝	40⅞
Vanadium Corp.	20	..	..
Westinghouse	34⅝	34¼	34¼
Warner Bros.	6	..	..
Yellow Cab	4½	..	..
Woolworth	50	49½	49½
National Dis.	25⅝	25¼	25⅝

Grain Quotations
LEEMING AND LEEMING
Phones 2786 and 2787

CHICAGO.

	July	Sept.	May
High	97⅞	93⅞	94⅝
Low	91¾	92¼	93¼
Close	97½	93½	94⅝

WINNIPEG.

	July	Oct.	May
High	75¼	77	74
Low	73½	75⅝	72⅝
Close	74⅞	76¼	73½

LIVERPOOL CABLES.
Due—Chicago, 1⅜ to 2 higher; Winnipeg 1⅛-1¼ higher.
Open—⅝ to ½ higher.
Close—½ to ⅝ higher.

$34.69 GOLD AT LONDON

MONTREAL, May 26.—(CP)—Bar gold in London down five cents at $34.69 an ounce in Canadian funds, 136s 6d in British funds. The fixed $35 Washington price amounted to $34.93 in Canadian

Toronto Mining
WATSON, WALLACE AND CO.

	High	Low	Close
Acme Oil	24	24	24
Ajax Oil	110	108	108
Ashley Gold	97	95	95
Aldermac	24	23	24
Amity	2¼	2	2
Bagamac	12	10½	10¾
Base Metals	145	139	139
Barry Hollinger	14	14	14
Bobjo	44	42½	44
Braylorne	1310	1300	1300
B R X	95	94	94
Bunker Hill	3	2¾	2¾
Brownlee	3½	3	3
Can. Kirk	8	8	8
Chem. Research	215	210	210
Cent. Patricia	61	60	61
Cent. Manitoba	8½	8	8
Coast Copper	425	..	..
Cassels Treth.	55	54	55
Dalhouhie Oil	38B	..	..
Dome	3825	3800	3825
Dom. Explorers	3¾-4	..	..
Eldorado	240	236	238
Falconbridge	385	385	385
Federal Kirk	5¼	5	5
Hollinger	1720	1710	1710
Home Oil	129	..	..
Howey	126	125	126
Hudson Bay	1270	1270	1270
Goldale	14	13½	14
Kirk. Hudson	71 asked.		
Kirk Lake	50	50	50
Kirk. Townsite	26	26	26
Gunnar	155	148	155
Greene St.	76	73	76
Columario	31½	31	31
Bear	34	34	34
Little Long Lac	465	436	465
Granada	60	57	60
Halcrow	24	22	22½
White Eagle	32	31	31
Stadacona	28	27	27½
Read Authier	103	103	103
Parkhill	55	53	54
Gods Lake	144	142	144
Jackson Manion	8	7¼	7½
Lakeshore	5100	....	....
Lee Gold	14¾A	....	....
McIntyre	4500	4495	4500
Macassa	253	245	253
Maple Leaf	39½	38	39
Malartic	61	60	60
Mining Corp	185	185	185
Malrobic	4¼	....	....
Moffat Hall	5	....	....
McMillan	64	60	62
McVittie Graham	64	50	60
McWatters	37	37	37
McKenzie	120	120	120
Noranda	4350	4300	4350
North Canada	27	26	27
Nipissing	320	....	....
Nordon	10	10	10
Pend Oreille	85	85	85
Pioneer	1275	....	....
Premier	125	123	123
Reno Gold	90	....	....
Ribago	1⅛	1⅛	1⅛
Sherrit Gordon	104	101	101
Siscoe	215	214	214
San Antonio	390	385	390
Sudbury Basin	170	170	170
St Anthony	45	45	45
Sylvanite	260	....	....
Tech Hughes	615	605	615
Towagamac	58	56	56
Thompson Cad	49	48	48
Ventures	89	88	88
Wait Amulet	120	120	120
Wayside	37½	35	35½
Wright Harg	880	870	870

Unlisted
Alschbach, 7 ask.
Beattie 110-115.
Bathurst, 3½-4½.
Smelters Gold 27-28½.
Pickle Crow 72-74.
Gt. Bear Dev. 25-26½.
Young Davidson, 28-33.
Toburn, 132-140.
Red Lake Gold Shore, 30 ask.
McLeod Cockshutt, 39-40.

BOND LIST
WATSON, WALLACE & CO.

DOMINION OF CANADA

1936	105½-106
1937	110 -110⅝
1941	108⅛-109⅛
1952	102⅝-102⅞
1958	105⅝-106

PROVINCE OF ONTARIO

1948	110⅜-111⅛

Eggs Quoted At 15 Butter 17 And 18

A warm sun made for a large market today, particularly the outside section. A profusion of plants heaping boxes of apples and bunches of rhubarb lent color to the solid background of staple foods offered for sale. A large crowd thronged the upstairs hall, while outside a smooth - talking Indian beguiled hundreds with a medicine guaranteed to cure anything from blackheads to rheumatism. An auctioneer, later in the morning, also was surrounded by a large number of interested listeners.

Plenty of potatoes were on display, ranging in price from $1.30 to $1.50 a bag. Eggs were selling generally for 15 and 16 cents a dozen. There was a wide spread on the small number of chickens offered, one lady asking 15 cents a pound while a short distance away another's price was 30 cents. Butter was 17 and 18 cents per pound.

EXCHANGE RATES

(By The Canadian Press)
Closing exchange rates.
At Montreal—Pound 5.06⅛; U.S. dollar, 99 25-32; Franc, 6.59.
At New York—Pound 5.09¼, Canadian dollar, 1.00 3-16; Franc 6.60¼.
At Paris—Bourse closed.
In Gold—Canadian dollar, 59.58 cents; U.S. dollar, 59.63 cents.

RUSSIA PLANS TO ENTER LEAGUE IN AN EFFORT TO AVERT WARFARE

(Continued from Page 1)

of military alliances in Europe more of a menace to peace than a preventive. Yet anxious to show her desire for peaceful collaboration with the other powers, the Soviet government will not leave a single effort untried, and therefore is prepared to come to Geneva.

France Wants Alliance

France, however, had a very different objective in view when M. Barthou and M. Paul-Boncour before him, began pulsing the Moscow government on closer international collaboration. France wanted to draw the Soviets into a military alliance with herself and her allies. This the Soviets refused point-blank. For there is no question either that such a move on the part of Moscow would produce a tremendous change in the international lineup. It would in the first place give the Hitler government an additional reason to clamor for armaments and push its rearmament process with even more determination than is the case at present, secondly the enemies of Russia everywhere would have an opportunity to point out that Moscow's declarations about peaceful intentions are contradicted by her participation in the French system of alliances.

Some weeks ago Stalin said to Walter Duranty, then Moscow correspondent of the New York Times, that Russia was by no means hostile to the League of Nations "if the League really worked for peace." The present negotiations in Paris brought out, I learn, that Moscow considers the absence of Japan and Germany a heavy blow to world-security as it takes away the opportunity to discuss before the tribunal of international public opinion such questions as secret armaments

Expect Move by Japan

The Trotsky newspapers, of which there are now a dozen in Europe, who have got wind of the important move to be made by Moscow, assert that Moscow is deeply concerned about developments in the Far East. Nobody doubts now in well-informed political and diplomatic milieus that we are on the eve of another sensation move by Japan. After the series of non-aggression pacts, concluded by Maxime Litvinoff, Soviet Commissar for foreign affairs, the Trotsky papers assert, Moscow feels herself not secure at all, and dreads an imminent incursion into her Far Eastern territories by the armies of Japan, which are slowly mobilizing in Manchuria and Mongolia.

Coupled with Japan's preparations, is Germany now openly defying the clauses of the Treaty of Versailles by increasing her military effectives at a phenomenal rate. Last week alone the Berlin government placed a big order for aeroplane motors with the United Aircraft Corporation in the United States. Encouraged by Berlin's boldness and the apparent inability of France to prevent the rearmament of the Reich the British firm of Wright-Motors has established a factory in Berlin and is negotiating for a large order. Vickers-Armstrong representatives have also left for Germany to get a share of the big contracts that are to be signed this week.

Belgium Gains Both Ways

The incomprehensible attitude of the Belgian prime minister, Count de Broqueville, who has come out in favor of Germany's right to rearm, although this means a grave danger to Belgium, is explained by Germany's heavy purchases of iron-ore, copper and leather in the Belgian Congo. The knife cuts two ways with Belgian big business, of which M. de Broqueville is the leader; they are heavy sellers to Germany, and at the same time can point to the danger of Germany's re-arming and cause the Belgian state to increase her own war-material and "defensive" uneasiness.

Moscow seems to be quite well aware of the fact that the Hitler government is buying itself a free hand in the matter of armament. As purchases from Germany's rearmament is dwindling away. The entry into the League is, therefore, a supreme measure of self-defence of the Soviet Union and an effort to defer as long as possible the war that is being cooked up against her.

The British government, I learn, is not opposed at all, but will welcome the entry of the Soviet government in the League of Nations. Mussolini, who has more than once threatened to leave the League, now favors Russia's entry and a strengthening of the international body at Geneva.

SAM BEHAN DIES IN PORTSMOUTH

(Continued from Page 1)

never made any mention of a heart condition. He saw Behan last evening and he was in perfect spirits. Yesterday Behan had exercised for an hour. Early this morning, however, Behan was ill and within a very short time he died with a nurse at his side.

So far as could be learned, Behan's condition was such that he might have died suddenly at any time, said the warden. He scoffed at outside rumors that Behan's death was in any way linked with unrest at the penititentiary. Conditions were quiet, he declared.

TORONTO, May 26.— (C.P.)— Sam Behan, who died suddenly in Kingston penitentiary, where he was serving a life sentence, had nothing but warm praise for the officials of the institution and the manner in which they had carried out reforms inaugurated following the prison riots of 1932, said Frank Regan, K.C., to-day.

Regan, who met Behan during the riot trails 1st summer, had since been endeavoring to secuer a new trial for Behan on the bank robbery and conspiracy charges of which he was convicted in Montreal in 1931. He saw Behan on Saturday last, at which time the convict was in good spirits, and this morning received a letter from Behan in which the convict spoke cheerfuly of the prospect for a new trial.

Behan, according to Regan, was deeply grateful to Brig-Gen. D. M. Ormond, superintendent of penitentiaries, and to Warden W. B. Megloughlin of the penitentiary for their efforts toward facilitating a new trial for him. Regan added that these officials had given himself every facility in his efforts for a new trial.

According to the Toronto counsel he considered there were sufficient grounds for a new trial. The Crown evidence had been based largely on identification, he contended, declaring a principal witness was a woman who identified Behan as the robber she had seen 68 feet distant, through a plate-glass window. This witness identified Behan by a scar on the right side of his face at this distance, Regan added, whereas the scar was on the left side and, he claimed, was indistinguishable 10 feet away.

Regan said he had formed a high opinion of Behans capabilities.

FORMER U.S. OFFICIAL DIES.

WASHINGTON, May 26.—(A.P.)—William Bauchop Wilson, the United States' first Secretary of Labor, is dead at the age of 72.

Ill for many months, but nevertheless carrying on his duties as an arbiter in the Illinois mine fields, Wilson died last night aboard a train on his way from Miami, Florida, to Washington.

Market Closing On All Exchanges

TORONTO MINING

TORONTO, May 26.—CP)—A demonstration of firmness was given by the mining section of the Toronto Stock exchange in the closing session of the week. Some of the senior and base metal shares edged forward a little while the silver shares held their ground.

Advances of 5 to 25 cents were registered in the big gold group for Dome, Teck Hughes and Wright Hargreaves and Lake Shore was up 50 cents, the others holding unchanged. Noranda was the strongest of the base metals, closing at 43.50 for a net gain of 70 cents.

Action was slow in the silver group with Eldorado and Premier showing the best trade. Both closed unchanged and White Eagle finished a cent up at 32.

WALL STREET

NEW YORK, May 26 (A.P.)—The stock market continued its creeping progress to-day and a number of issues recorded relatively substantial gaps in subnormal activity.

Although sentiment was noticeably improved traders were still cautious and public participation was at a minimum. The close was steady, and the turnover approximated only 260,000 shares.

TORONTO INDUSTRIAL.

TORONTO, May 26 (C.P.).—Improved buying accompanied by a stiffening of prices continued in the distillery shares in to-day's short session of the Toronto Stock Exchange, industrial section. The strong tone in the group encouraged the rest of the board and the result was a generally firm close.

Walkers Common was the leader, with a gain of more than a point to 35 on heavy turnover. Fractional advances were also registered for distillers Seagrams and Canadian Industrial Alcohol.

Interlisted issues reflected only partly the show of buoyancy on the New York board. International Nickel added about 5 cents, Ford 'A' ¼, closing at 21, and C.P.R. ¼, but Brazilian continued its decline, touching 9¼ and closing at 9⅜ for a loss of ⅛.

MONTREAL EXCHANGE

MONTREAL, May 26 (CP) — Prices on the Montreal Stock Exchange held irregular during to-day's short session.

Winnipeg Electric Preferred dipped a point to a new low for the year at 9, while Bank of Montreal and Hamilton Bridge were both down a point. Brazilian Traction eased ⅛ to 9⅜, equalling its new low for the year established yesterday.

International Nickel was up 10 cents at 26.35, while McColl-Frontenac, National Breweries and B.C. Packers were up fractions. Canadian Pacific Railway, Montreal Power, Shawinigan Power, Canadian Industrial Alcohol and National Steel Car were unchanged.

Races — Entries — Selections Comment — Results

Thorncliffe Entries

(For Monday, May 28).

First Race.

The Guelph, claiming, $700, 2-year-olds, five furlongs (8):

Miss Alphonso 110, St. Moritz 115, King Bonny 105, Tolimata 107, Harsha 105, Sun Cheviot 107, Brannon 112, Bandalore 107.

Second Race.

The Debutante, $700, maiden 2-year-olds, foaled in Canada, 5 furlongs (12 and 1):

Dainty Rose 113, B-Rock Jug 113, Crystal Beach 113, Dolly Doris 113, C-Worthing 113, Goggles 113, A-Eileen D. 113, B-Belle Fuller 113, Chauve Souris 113, Rightfoot 113, C-Worthy Choice 113, Gaffarg 113; also eligible, A-Calico Miss 113.

A-R. S. McLaughlin entry. B-Erindale Stable entry. C-W. H. Wright entry.

Third Race.

The Hamilton, claiming, $700, 3-year-olds and up, six furlongs (12 and 6) (19 exc):

Sass 103, Dornoch 115, A-Wacket 109, Corduroy 101, Sparky 104, Stormer 112, Esperanto 107, Peggy J. 110, Conanne 101, Protractor 112, A-Riven Sceptre 104, Bylona 112; also eligible: Polygeny 110, Craigco 109, Sorcery 109, Uncovered 109, Satin Eagle 107, Boocap 107.

A-R. R. Leslie-R. E. Leslie entry.

Fourth Race.

Maple Leaf Hockey Club, $800, 3-year-olds and up, foaled in Canada, 7 furlongs (10):

Junham 105, Lady Marnock 103, A-Sam Worthy 100, Happy Hopes 113, Bethankful 105, Khaki John 118, A-Speycrest 118, Crofter 121, Young Kitty 103, Circulet 105.

A-W. H. Wright entry.

Fifth Race.

The Happy Day, claiming, $800, 3-year-olds and up, mile and a sixteenth (9):

Candle Fly 105, Broadway Lights 106, X-Fall Apple 106, Sun Abbot 106, Herowin 105, Round Table 106, X-Stealing Away 107, Live One 111, Black Target 109.

Sixth Race.

The Ace Bailey, claiming, $700, 3-year-olds and up, one mile and a sixteenth (6):

Frumper 108, Spartan Lady 111, Brandon Prince 106, Miss Morocco 106, X-Maeantic 103, Field Goal 110.

Seventh Race.

The George Hainsworth, claiming, $700, 4-year-olds and up, mile and an eighth (6):

Faux Pas 112, Chat Eagle 118, Gay Spirit 115, Polo Bar 118, Blue Damsel 110, Yellow Metal 113.

X-A.A.C.

Weather clear; track fast.

First race, 2.30 p.m.

Livestock-Produce Quotations

TORONTO CHEESE

TORONTO, May 26 (C.P.) — The Toronto Wholesale Cheese Market was steady to-day with dealers buying large colored, paraffined and government graded at 9¾c.

Wholesalers offered cheese to retailers at the following prices:

New—Large, 11c; twins, 11¼c; triplets, 11½c. Medium—Large, 15½c; twins, 15¾c; triplets, 16c. Old—Large, 17¼c; twins, 17½c; triplets 17⅝c.

TORONTO PRODUCE

TORONTO, May 26 (C.P.) — Wholesale prices on produce delivered at Toronto, as supplied by the United Farmers Co-operative Co., here to-day were:

Eggs—Grade A-large, doz., 17c; grade A-medium, 15c; grade "C" 14c.

Churning Cream — No. 1 lb., 21c; No. 2, lb. 19c. Butter—No. 1, solids, lb., 20c; No. 2, 20c.

Ontario Cobbler potatoes, bag, 85 cents.

FRUITS AND VEGETABLES.

TORONTO, May 26 (C.P.) — Wholesale prices on fruit and vegetables as supplied by White and Co., were reported unchanged today.

TORONTO POULTRY

TORONTO, May 26 (C.P.) — Wholesale prices on poultry as supplied by the United Farmers' Co-operative Co., here to-day were, in order of Live "A" grade and Dressed "A" select grade:

Hens over 5 lb., 22c, 14c; 4 to 5 lb., 11c, 13c; 3 to 4 lb. 10, 12c; Old roosters, lb., 6, 8c; broilers over 2½ lb., 17c; 1¾ to 2½ lb. 15c.

HOG PRICES IN ONTARIO.

TORONTO, May 26 (C.P.). — Bacon hog prices were steady today at $7.85 to $8.00 a hundredweight, f.o.b. shipping point with $1 premium for extras.

To-day's prices:

Hull, Que., $8.35 off truck, up 10; Brantford, $8.00, unchanged; London, $87.85 unchanged; Peterborough $8.00, unchanged; Kitchener, $8.00, unchanged.

DIES FROM INJURIES

KENORA, Ont., May 26. (CP).—Albert Dixon, 44, is dead here from injuries received Friday when he fell as he alighted from a C.N.R. work train before it stopped. A coroner's jury returned a verdict of accidental death. He is survived by a widow and two children.

MURRAY'S SELECTIONS

AT THORNCLIFFE

First Race—	SecondRace—
St. Moritz	Eleen D
Brannon	Worthing
Tolimato	Crystal Beach
Third Race—	Fourth Race—
Protractor	Spey Crest
Dornock	Young Kitty
Wacket	Crofter
Fifth Race—	Sixth Race—
Br'dway Lights	Miss Morocco
Stealingaway	Field Goal
Live One	Spartan Lady

Seventh Race—
Chat Eagle
Polo Bar
Faux Pas.

WOODBINE SCRATCHES

First—Al Jolson.
Third—Drago De Vertu.
Fifth—Black Target.
Seventh—Refiner, Milestone, Pal Gaiety.
Track—Clear and fast.

Market Briefs
as Received Over Wire
LEEMING AND LEEMING
Phones 2786—2787

NEW YORK, May 26. — The creeping advance of the stock market had moral support yesterday from commodities, and if the strength in commodities can be sustained the let-down of business throughout the agricultural areas will presumably be checked and the up-trend of wholesale prices will resume.

Completion of the process of making a slow botom in the stock market will come sooner with strong commodity markets than without. The stock market does not appear to have weakened by the slow advance since Wednesday. The rally has been slow and deliberate and accompanied by a light volume. One after another important issues have reversed negative suggestions and looking over the entire market in point of strength was especially indicated in American Smelting, Der, Goodyear, Noranda, Sears, United Aircraft, Western Union and the tobaccos. There were suggestions of vulnerable short positions in four of the popular leaders—Chrysler, U. S. Steel, Dupont and Beth. Steel. Although the rallying power does not appear to have been exhausted as yet, the action of the commodity market is likely to be an influence. If wheat should further extend its rise the farm implement and mail oredr stocks undoubtedly would extend their rally and other issues less directly tied to agriculture would feel the influence in a secondary way. The tobaccos, the silver, the oils and the distilling stocks look promising just now for the longer term.—Waldo Young.

Trucking Is Resumed Again In Minneapolis

MINNEAPOLIS, May 26 (A.P.).—Truck service was resumed to-day after striking drivers voted to accept at a mass meeting last night an agreement which had been worked out at a series of conferences of strike leaders and employers, ending an 11-day walkout marked by bloody riots, in which one man was killed and scores injured.

At an early hour to-day trucks began moving and the market district began filling with trucks and cars, as farmers moved into the trading area without interference for the first time since May 25.

Merchants were on hand with their trucks and private cars to rush provisions to their stores which had been almost depleted of perishables.

The final step in negotiations will be the fyling by strikers and employers of a signed agreement with the Regional Labor Board.

Not After Dillinger Says Scotland Yard

LONDON, May 26 (A.P.)—Scotland Yard took official notice today of reports that it was searching for John Dillinger, bad man of the United States

Its notice was a flat denial.

"The report which appeared in a morning newspaper to-day saying Dillinger is in London is entirely without foudation," announced the famous police headquarters. "No search has been carried out and none is contemplated."

The official statement was made after thte Daily Mail had declared that a man who knew Dillinger "well" in the United States had given Scotland Yard a statement saying he saw the criminal in London two days ago.

I.O.D.E. DECORATED GRAVES EMPIRE DAY

Work of Institute for Blind Outlined at Meeting of 57th Chapter.

The 57th Regiment Chapter, I.O.D.E., met in the Armouries yesterday afternoon with the Regent, Mrs. T. W. H. Young presiding. After the secretary's report and the treasurer's report were adopted, the report of the Provincial meeting at Hamiltoi was read.

Mrs. Sharpe for the sick and visiting reported 40 calls made, and an additional sum of money was voted her for purchasing fruit for the summer months. Mrs. Young gave a report of the tea held under the auspices of the Women's Council and thanked the members for their co-operation. It was decided to dispese with the June meeting.

Mrs. W. Gordon Hall invited the Chapter to hold their annual picnic in July at her summer home, Crawford's Grove. The invitation was accepted and arrangements left in the hands of the executive.

A report showing that over 200 graves had been decorated in Little Lake Cemetery and 35 in St. Peter's on Empire Day was submitted, Mrs. B Poole having been in charge of arrangements.

Miss Tompkin gave an interesting and instructive talk on the work of the Canadian National Institutte for the Blind, having been associated with the work for 12 years, and gave an intimate description of work among the women of this institution who are suffering from this afflictiol . She explained how happy they were as one big family. A vote of thanks to the guest speaker was moved by Mrs. E. W. Clark and Mrs. W. Gordon Hall. At the conclusion of the meetng dainty refreshments were served by Mrs. W. Hughes, Mrs. T. Skinner, and Mrs. W. G. Howden.

ARABIAN STRIFE TO BE RENEWED

Yemenite Prince Threatens to Depose Father if Dishonorable Peace Signed.

SAUDI TROOPS MOVING.

CAIRO, May 26.—C.P.-Havas).—The renewal of the Arabian war appeared imminent to-day as reports received from Taif in the Hedjas and from Jedda indicated that the Princes of Yemen and of Saudi Arabia were ready to resume hostilities.

Emid Saud and Emir Feisal informed their father, Ibn Saud, ruler of Hedjas and the Nedjas that they were prepared to renew the attack upon the Yemenite capital Sana.

Prince Ahmed of Yemen was reported at odds with his father. He was said to have threatened to depose the Imamb Yahya if he should sign a dishonorable peace with the Saudi ruler.

The Jedda report stated that Emir Feisal had given orders to his troops to begin the march on Sana.

Two Taximen Held In Hull Cafe Killing

HULL, Que., May 26. (CP). — Until the formal inquest is opened, probably on June 1, into the death of Arthur C. Street, young Ottawa business man, two men now held as material witnesses will remain in custody. The names of the men are George Charron, 28, former taxi driver, and George Boulay, 22, taxi driver. The former lives in Hull and the latter Ottawa.

Arthur Street died in Sacred Hear Hospital here after a brawl in a cafe, early on Friday morning. With serious head wounds, he was brought to the hospital by a taxi driver who left without giving his name. Subsequently the police found and questioned the driver, afterwards releasing him.

Detectives working on the case today expressed the opinion that no further arrests would be made. It is expected that the formal inquest will bring out details.

STURGEON CAUGHT IN LOW WATERS.

CALEDONIA, Ont., May 26 (CP) With the Grand River at the lowest level in years many large sturgeon are being caught near here. A sturgeon that made 60 pounds of steaks when dressed was hooked below York, while another weighing 67 pounds was caught below here. Schools of carp and other big fish which appear to be more numerous this season, are seen daily in the shallow spots in the river between Caledonia and Cayuga.

JAPAN IS READY TO DROP CLAIMS NAVAL PARITY

Fears Anglo-American Combine at 1935 Conference in London.

ASKS HIGHER RATIO.

Willing to Discuss Preliminary Steps to Prepare for Parley.

By Glenn Rabb.
(Copyright, 1934—By the A.P.).

TOKYO, May 26.—Japan, fearing an Anglo-American combine at the 1935 naval conference, is ready, it was indicated to-day, to abandon any claims to naval parity with Great Britain and the United States.

These claims never have been enunciated by responsible officials. They have been hinted so strongly, however, that most observers had come to anticipate a vigorous demand for parity.

Instead, it was inferred by some officials and in editorial comment, the Empire now is willing to forego parity claims provided Japan is given a higher ratio and theoretical equality.

Tokyo leaders have repeatedly emphasized their determination to oppose maintenance of the present 5-5-3 treaty naval ratios among Great Britain, United States and Japan.

The new trends cropped out today as a high official source made known London likely will be notified within the next 24 hours of Japan's willingness to engage in discussions preliminary to the 1935 naval conference.

Tokyo's three leading vernacular newspaper—The Asahi, Jiji and Hcohi—were united to-day in the well-known contention for "new agreements fairer and more reasonable."

Home and School Association News

COUNCIL MEETING.

The annual meeting of the Home and School Council was held in the green room of the Y.W.C.A., with a good representation from all the school.

The president, Mrs. E. Wand, presided.

Arrangements were discussed for holding the half-day's convention in the autumn, and a committee, composed of Mrs. Telford, Mrs. Middleton and Mrs. J. Kingsbury was appointed to arrange date and place. It was also decided to hold an exhibition of handicraft after the holiday season. Date to be announced later.

Excellent annual reports, showing progress and enthusiasm in all phases of the work were submitted by the secretary, treasurer and convenors of the following committees: Telephone, Review Publication, League of Nations, Religious Education, Better Films and Visual Education.

Mrs. Wand, before vacating the chair, thanked the officers and members for their co-operation and loyal support.

Mrs. W. R. Morris then presided for the election of officers, with the following being elected:

President, Mrs. E. Wand; 1st Vice-President, Mrs. G. A. Spicer; 2nd Vice-President, Mrs. H. Turner; Secretary, Mr. E. Frost; Treasurer, Mrs. T. Hendry; League of Nations convenor, Mrs. Graham; Music convenor, Mrs. N. Todd; Religious Education convenor, Mrs. Hughes; Better Films and Visual Education convenor, Mrs. H. Tremain; Recreation convenor, Mrs. F. Roy; Library convenor, Mrs. G. Groombridge; Review convenor, Mrs. Stanger; Telephone, Mrs. J. Kingsbury; Press Reporter, Mrs. J. Wyllie.

Mrs. Grcombridge moved the adjournment of the meeting, which closed by singing the National Anthem.

CALLED TWICE FOR $500 FIRE

ST. CATHARINES, Ont., May 26. (CP).—Firemen were forced to pay two visits to the Welland Vale Manufacturing Company this morning. Fire broke out in the forge room and the firemen, called to the scene departed after they believed it was out. They were called back, howver, when the fire started smouldering again. This time they made a good job of it. Damage was estimated at about $500.

J. GRAEME WATSON H. E. WALLACE
Watson, Wallace and Company
Members of The Toronto Stock Exchange
302 Bay Street, Toronto
Bonds, Industrial and Mining Shares
136 Hunter Street, Peterborough
Telephone 3277
George W. Lundy, Manager
Private Wire Facilities. Quotation Service

FINANCIAL AND MINING REVIEWS

MARKET QUOTATIONS

QUOTATIONS COMPLETE TO CLOSING TIME

Toronto Stocks
BIGGAR & CRAWFORD

	High	Low	Close
Abitibi	175	..	..
Con Bakeries	9	..	..
Br Am Oil	14½	14⅜	14½
Can Bread Co	3⅜	..	..
Build Prods	21b	..	..
Bell Tle	118	117	117
Burt F N	32	..	..
Brazilian	9½	9¼	9⅜
Brewers & Dis.	140-150	..	..
B.C. Power A	28¼	28⅛	28⅛
Can Bud	8¾	..	..
Can Cement	7⅜	..	..
C.P.R.	15½	15⅜	15½
Crew Corp	9⅜	8⅛	9⅛
Can Car & F	6-6½	..	..
Can Oil	14	..	..
Can Malt	32	..	..
Cockshutt	7	7	7
Dom Bridge	33	..	..
Dis Seagram	16	15⅝	16
Dom Stores	20¼-20½	..	..
Ford A	21	21	21
C.G.E.	140-160	..	..
Gypsum L & A	6	..	..
Con Gas	181	181	181
Goodyear	113¾	..	..
Ham. Bridge	5½	..	..
Walker G & W.	35¼	34	35
Int Nickel	2635	2625	2630
Ind Alcohol	11¼	11	....
Imp Oil	14⅞	14⅝	14¾
Imp Tobacco	10⅜	....	....
Con Smelt	153½	152	153½
Loblaw "A"	16⅜	....	....
Mont L H & P	36⅜	....	....
McC Front	13¼	....	....
Massey - Harris	5¼	5	5
Moore Corp	15¾-17	..	....
Page Hersey	67½	67	67
Pressed Metals	15S	....	....
Photo Eng	19B	....	....
Int Pete	27⅛	26¾	27
Std Steel	6¼	....	....
Service Stations	7-7¾	....	....
Sup Petro	22½	....	....
C Vinegar	26	....	....
Weston's Ltd	38½	38	38½
Steel of Can	35¼	....	....

New York Stocks
BIGGAR & CRAWFORD

	High	Low	Close
Atchison	56¼	55½	56¼
Auburn Auto	35⅜	34¾	34¾
Allied Chem.	135	134½	135
Amer. Can.	94⅞	94½	94⅞
Amer. Smelting	40	39¾	39¾
Amer. Rad. & SS	13⅜	13⅜	13⅜
Amer. T. & T.	14⅜	14¼	14¼
Amer. Roll. Mills	18½	18⅜	18⅜
Anaconda Copper	14½	14¼	14½
Baldwin Loca	11⅛	..	..
Bordens	25⅛	24½	24⅞
Byers, A.B.	21¼	21⅛	21⅛
Beth. Steel	33⅞	33½	33⅝
Canadian Pacific	15⅝	..	..
Case, J. I.	51⅛	50½	51
Chrysler	40⅛	39¾	40
Columbus Gas	13	12⅞	12⅞
Coca-Cola	123	..	..
Com. Solvents	23	..	..
Dupont	85½	85⅛	85⅛
Elec. B. & S.	14⅜	..	..
Elec. Auto L.	20⅞	20¾	20¾
Freeport Texas	39⅞	39⅝	39⅞
Gen. Electric	19⅞	19¾	19⅞
General Food P.	33	32½	32⅞
Gillette Saf. Raz.	10⅝	10½	10½
Goodyear	29⅞	29¼	29⅜
Hudson Motors	13⅞	13½	13½
Int. Harvester	31⅝	31⅛	31½
Inter. Nickel	26⅝	26¼	26¼
Inted. T. & T.	12⅜	12½	12⅝
Johns Manville	48⅜	..	..
Mont. Ward	25⅞	25⅛	25½
Nash Motors	17	16⅝	17
N. Y. Central	28⅝	28¼	28¼
National Bis.	33⅞	33½	33½
North Amer.	16⅞	16½	16⅞
Phillips Pete	18¾	18½	18¾
Pack. Motors	4	3⅞	4
Penn. Ry.	30¾	30⅝	30¾
Radio Corp.	7½	7⅜	7⅜
Sears Roebuck	42½	41¾	42½
Stand. Brands	20	19⅝	19⅞
Std. Oil of N.J.	42¾	42½	42⅝
Socony Vac.	15⅞	15⅝	15⅝
Studebaker	5⅛	..	..
South. Pacific	22½	22¼	22½
Timken Roll. B.	29⅞	29¼	29⅜
Texas Gulf Sul.	34⅞	34½	34½
Union Pacific	124⅞	123	123⅝
Union Carb.	40½	40¼	40½
United Corp.	5¼	5⅛	5⅛
U. S. Rubber	19	18⅞	18⅞
U.S. Steel	41⅜	40⅝	40⅞
Vanadium Corp.	20	..	..
Westinghouse	34⅝	34¼	34¼
Warner Bros.	6	..	..
Yellow Cab	4½	..	..
Woolworth	50	49½	49½
National Dis.	25⅝	25⅛	25⅝

Grain Quotations
LEEMING AND LEEMING
Phones 2786 and 2787

CHICAGO.

	July	Sept.	May
High	97⅞	93⅞	94¾
Low	91¼	92¼	93¼
Close	97½	93½	94⅝

WINNIPEG.

	July	Oct.	May
High	75¼	77	74
Low	73½	75⅝	72⅝
Close	74⅝	76¼	73½

LIVERPOOL CABLES.
Due—Chicago, 1⅜ to 2 higher; Winnipeg 1⅛-1¼ higher.
Open—⅜ to ½ higher.
Close—½ to ⅝ higher.

$34.69 GOLD AT LONDON

MONTREAL, May 26.—(CP)—Bar gold in London down five cents at $34.69 an ounce in Canadian funds, 136s 6d in British funds. The fixed $35 Washington price amounted to $34.93 in Canadian.

Toronto Mining
WATSON, WALLACE AND CO.

	High	Low	Close
Acme Oil	24	24	24
Ajax Oil	110	108	108
Ashley Gold	97	95	95
Aldermac	24	23	24
Amity	2¼	2	2
Bagamac	12	10½	10⅝
Base Metals	145	139	139
Barry Hollinger	14	14	14
Bobjo	44	42½	44
Braylorne	1310	1300	1300
B R X	95	94	94
Bunker Hill	3	2¾	2¾
Brownlee	3½	3	3
Can. Kirk	8	8	8
Chem. Research	215	210	210
Cent. Patricia	61	60	61
Cent. Manitoba	8½	8	8
Coast Copper	425	..	..
Cassels Treth.	55	54	55
Dalhouhie Oil	38B	..	..
Dome	3825	3800	3825
Dom. Explorers	3¾-4	..	..
Eldorado	240	235	238
Falconbridge	385	385	385
Federal Kirk	5¼	5	5
Hollinger	1720	1710	1710
Home Oil	129	..	..
Howey	126	125	126
Hudson Bay	1270	1270	1270
Goldale	14	13½	14
Kirk. Hudson	71 asked.		
Kirk Lake	50	50	50
Kirk. Townsite	26	26	26
Gunnar	155	148	155
Greene St.	76	73	76
Columario	31½	31	31
Bear	34	34	34
Little Long Lac	465	435	465
Granada	60	57	60
Halcrow	24	22	22½
White Eagle	32	31	31
Stadacona	28	27	27½
Read Authier	103	103	103
Parkhill	56	53	54
Gods Lake	144	142	144
Jackson Manion	8	7¼	7½
Lakeshore	5100	....	....
Lee Gold	14¾A	....	....
McIntyre	4500	4495	4500
Macassa	253	245	253
Maple Leaf	39½	38	39
Malartic	61	60	60
Mining Corp	185	185	185
Malrobic	4¼	....	....
Moffat Hall	5	....	....
McMillan	64	60	62
McVittie Graham	64	50	60
McWatters	37	37	37
McKenzie	120	120	120
Noranda	4350	4300	4350
North Canada	27	26	27
Nipissing	220	....	....
Nordon	10	10	10
Pend Oreille	85	85	85
Pioneer	1275	....	....
Premier	125	123	123
Reno Gold	90	....	....
Ribago	1⅛	1⅛	1⅛
Sherrit Gordon	104	101	101
Sisco	315	314	314
San Antonio	390	385	390
Sudbury Basin	170	170	170
St Anthony	45	45	45
Sylvanite	260	....	....
Tech Hughes	615	605	615
Towagamac	58	56	56
Thompson Cad	49	48	48
Ventures	89	88	88
Wait Amulet	120	120	120
Wayside	37½	35	35½
Wright Harg	880	870	870

Unlisted
Alschbach, 7 ask.
Beattie 110-115.
Bathurst, 3½-4½.
Smelters Gold 27-28½.
Pickle Crow 72-74.
Gt. Bear Dev. 25-26½.
Young Davidson, 28-33.
Toburn, 132-140.
Red Lake Gold Shore, 30 ask.
McLeod Cockshutt, 39-40.

BOND LIST
WATSON, WALLACE & CO.

DOMINION OF CANADA

1936	105½-106
1937	110 -110⅝
1941	108⅛-109⅛
1952	102⅝-102⅞
1958	105⅝-106

PROVINCE OF ONTARIO

1948	110¾-111½

Eggs Quoted At 15 Butter 17 And 18

A warm sun made for a large market today, particularly the outside section. A profusion of plants heaping boxes of apples and bunches of rhubarb lent color to the solid background of staple foods offered for sale. A large crowd thronged the upstairs hall, while outside a smooth - talking Indian beguiled hundreds with a medicine guaranteed to cure anything from blackheads to rheumatism. An auctioneer, later in the morning, also was surrounded by a large number of interested listeners.

Plenty of potatoes were on display, ranging in price from $1.30 to $1.50 a bag. Eggs were selling generally for 15 and 16 cents a dozen. There was a wide spread on the small number of chickens offered, one lady asking 15 cents a pound while a short distance away another's price was 30 cents. Butter was 17 and 18 cents per pound.

EXCHANGE RATES

(By The Canadian Press)
Closing exchange rates.
At Montreal—Pound 5.06⅛; U.S. dollar, 99 25-32; Franc, 6.59.
At New York—Pound 5.09⅛, Canadian dollar, 1.00 3-16; Franc 6.60⅛.
At Paris—Bourse closed.
In Gold—Canadian dollar, 59.58 cents; U.S. dollar, 59.63 cents.

RUSSIA PLANS TO ENTER LEAGUE IN AN EFFORT TO AVERT WARFARE

(Continued from Page 1)

of military alliances in Europe more of a menace to peace than a preventive. Yet anxious to show her desire for peaceful collaboration with the other powers, the Soviet government will not leave a single effort untried, and therefore is prepared to come to Geneva.

France Wants Alliance

France, however, had a very different objective in view when M. Barthou and M. Paul-Boncour before him, began pulsing the Moscow government on closer international collaboration. France wanted to draw the Soviets into a military alliance with herself and her allies. This the Soviets refused point-blank. For there is no question either that such a move on the part of Moscow would produce a tremendous change in the international lineup. It would in the first place give the Hitler government an additional reason to clamor for armaments and push its rearmament process with even more determination than is the case at present, secondly the enemies of Russia everywhere would have an opportunity to point out that Moscow's declarations about peaceful intentions are contradicted by her participation in the French system of alliances.

Some weeks ago Stalin said to Walter Duranty, then Moscow correspondent of the New York Times, that Russia was by no means hostile to the League of Nations "if the League really worked for peace." The present negotiations in Paris brought out, I learn, that Moscow considers the absence of Japan and Germany a heavy blow to world-security as it takes away the opportunity to discuss before the tribunal of international public opinion such questions as secret armaments

Expect Move by Japan

The Trotzky newspapers, of which there are now a dozen in Europe, who have got wind of the important move to be made by Moscow, assert that Moscow is deeply concerned about developments in the Far East. Nobody doubts now in well-informed political and diplomatic milieus that we are on the eve of another sensation move by Japan. After the series of non-aggression pacts, concluded by Maxime Litvinoff, Soviet Commissar for foreign affairs, the Trotzky papers assert, Moscow feels herself not secure at all, and dreads an imminent incursion into her Far Eastern territories by the armies of Japan, which are slowly mobilizing in Manchuria and Mongolia.

Coupled with Japan's preparations, is Germany now openly defying the clauses of the Treaty of Versailles by increasing her military effectives at a phenomenal rate. Last week alone the Berlin government placed a big order for aeroplane motors with the United Aircraft Corporation in the United States. Encouraged by Berlin's boldness and the apparent inability of France to prevent the rearmament of the Reich the British firm of Wright-Motors has established a factory in Berlin and is negotiating for a large order. Vickers-Armstrong representatives have also left for Germany to get a share of the big contracts that are to be signed this week.

Belgium Gains Both Ways

The incomprehensible attitude of the Belgian prime minister, Count de Broqueville, who has come out in favor of Germany's right to rearm, although this means a grave danger to Belgium, is explained by Germany's heavy purchases of iron-ore, copper and leather in the Belgian Congo. The knife cuts two ways with Belgian big business, of which M. de Broqueville is the leader; they are heavy sellers to Germany, and at the same time can point to the danger of Germany's re-arming and cause the Belgian state to increase her own war-material and "defensive" uneasiness.

Moscow seems to be quite well aware of the fact that the Hitler government is buying itself a free hand in the matter of armament. As purchases from Germany's rearmament is dwindling away. The entry into the League is, therefore, a supreme measure of self-defence of the Soviet Union and an effort to defer as long as possible the war that is being cooked up against her.

The British government, I learn, is not opposed at all, but will welcome the entry of the Soviet government in the League of Nations. Mussolini, who has more than once threatened to leave the League, now favors Russia's entry and a strengthening of the international body at Geneva.

SAM BEHAN DIES IN PORTSMOUTH

(Continued from Page 1)

never made any mention of a heart condition. He saw Behan last evening and he was in perfect spirits. Yesterday Behan had exercised for an hour. Early this morning, however, Behan was ill and within a very short time he died with a nurse at his side.

So far as could be learned, Behan's condition was such that he might have died suddenly at any time, said the warden. He scoffed at outside rumors that Behan's death was in any way linked with unrest at the penitentiary. Conditions were quiet, he declared.

TORONTO, May 26.— (C.P.)— Sam Behan, who died suddenly in Kingston penitentiary, where he was serving a life sentence, had nothing but warm praise for the officials of the institution and the manner in which they had carried out reforms inaugurated following the prison riots of 1932, said Frank Regan, K.C., to-day.

Regan, who met Behan during the riot trails ist summer, had since been endeavoring to secuer a new trial for Behan on the bank robbery and conspiracy charges of which he was convicted in Montreal in 1931. He saw Behan on Saturday last, at which time the convict was in good spirits, and this morning received a letter from Behan in which the convict spoke cheerfuly of the prospect for a new trial.

Behan, according to Regan, was deeply grateful to Brig-Gen. D. M. Ormond, superintendent of penitentiaries, and to Warden W. B. Megloughlin of the penitentiary for their efforts toward facilitating a new trial for him. Regan added that these officials had given himself every facility in his efforts for a new trial.

According to the Toronto counsel he considered there were sufficient grounds for a new trial. The Crown evidence had been based largely on identification, he contended, declaring a principal witness was a woman who identified Behan as the robber she had seen 68 feet distant, through a plate-glass window. This witness identified Behan by a scar on the right side of his face at this distance, Regan added, whereas the scar was on the left side and, he claimed, was indistinguishable 10 feet away.

Regan said he had formed a high opinion of Behans capabilities.

FORMER U.S. OFFICIAL DIES.

WASHINGTON, May 26.—(A.P.)—William Bauchop Wilson, the United States' first Secretary of Labor, is dead at the age of 72.

Ill for many months, but nevertheless carrying on his duties as an arbiter in the Illinois mine fields, Wilson died last night aboard a train on his way from Miami, Florida, to Washington.

Market Closing On All Exchanges

TORONTO MINING

TORONTO, May 26.—(CP)—A demonstration of firmness was given by the mining section of the Toronto Stock exchange in the closing session of the week. Some of the senior and base metal shares edged forward a little while the silver shares held their ground.

Advances of 5 to 25 cents were registered in the big gold group for Dome, Teck Hughes and Wright Hargreaves and Lake Shore was up 50 cents, the others holding unchanged. Noranda was the strongest of the base metals, closing at 43.50 for a net gain of 70 cents.

Action was slow in the silver group with Eldorado and Premier showing the best trade. Both closed unchanged and White Eagle finished a cent up at 32.

WALL STREET

NEW YORK, May 26 (A.P.)— The stock market continued its creeping progress to-day and a number of issues recorded relatively substantial gaps in subnormal activity.

Although sentiment was noticeably improved traders were still cautious and public participation was at a minimum. The close was steady, and the turnover approximated only 260,000 shares.

TORONTO INDUSTRIAL.

TORONTO, May 26 (C.P.).—Improved buying accompanied by a stiffening of prices continued in the distillery shares in to-day's short session of the Toronto Stock Exchange, industrial section. The strong tone in the group encouraged the rest of the board and the result was a generally firm close.

Walkers Common was the leader, with a gain of more than a point to 35 on heavy turnover. Fractional advances were also registered for distillers Seagrams and Canadian Industrial Alcohol.

Interlisted issues reflected only partly the show of buoyancy on the New York board. International Nickel added about 5 cents, Ford 'A' ¼, closing at 21, and C.P.R. ⅛, but Brazilian continued its decline, touching 9¼ and closing at 9⅜ for a loss of ⅛.

MONTREAL EXCHANGE

MONTREAL, May 26 (CP) — Prices on the Montreal Stock Exchange held irregular during to-day's short session.

Winnipeg Electric Preferred dipped a point to a new low for the year at 9, while Bank of Montreal and Hamilton Bridge were both down a point. Brazilian Traction eased ⅛ to 9⅜, equalling its new low for the year established yesterday.

International Nickel was up 10 cents at 26.36, while McColl-Frontenac, National Breweries and B.C. Packers were up fractions. Canadian Pacific Railway, Montreal Power, Shawinigan Power, Canadian Industrial Alcohol and National Steel Car were unchanged.

Races — Entries — Selections Comment — Results

Thorncliffe Entries

(For Monday, May 28).

First Race.

The Guelph, claiming, $700, 2-year-olds, five furlongs (8):

Miss Alphonso 110, St. Moritz 115, King Bonny 105, Tolimata 107, Harsha 105, Sun Cheviot 107, Brannon 112, Bandalore 107.

Second Race.

The Debutante, $700, maiden 2-year-olds, foaled in Canada, 5 furlongs (12 and 1):

Dainty Rose 113, B-Rock Jug 113, Crystal Beach 113, Dolly Doris 113, C-Worthing 113, Goggles 113, A-Eileen D. 113, B-Belle Fuller 113, Chauve Souris 113, Rightfoot 113, C-Worthy Choice 113, Gaffarg 113; also eligible, A-Calico Miss 113.

A-R. S. McLaughlin entry. B-Erindale Stable entry. C-W. H. Wright entry.

Third Race.

The Hamilton, claiming, $700, 3-year-olds and up, six furlongs (12 and 6) (19 exc):

Sass 103, Dornoch 115, A-Wacket 109, Corduroy 101, Sparky 104, Stormer 112, Esperanto 107, Peggy J. 110, Conanne 101, Protractor 112, A-Riven Sceptre 104, Bylona 112; also eligible: Polygeny 110, Craigcoo 109, Sorcery 109, Uncovered 109, Satin Eagle 107, Boocap 107.

A-R. R. Leslie-R. E. Leslie entry.

Fourth Race.

Maple Leaf Hockey Club, $800, 3-year-olds and up, foaled in Canada, 7 furlongs (10):

Junham 105, Lady Marnock 103, A-Sam Worthy 100, Happy Hopes 113, Bethankful 105, Khaki John 118, A-Speycrest 118, Crofter 121, Young Kitty 103, Circulet 105.

A-W. H. Wright entry.

Fifth Race.

The Happy Day, claiming, $800, 3-year-olds and up, mile and a sixteenth (9):

Candle Fly 105, Broadway Lights 106, X-Fall Apple 106, Sun Abbot 106, Herowin 105, Round Table 106, X-Stealing Away 107, Live One 111, Black Target 109.

Sixth Race.

The Ace Bailey, claiming, $700, 3-year-olds and up, one mile and a sixteenth (6):

Frumper 108, Spartan Lady 111, Brandon Prince 108, Miss Morocco 108, X-Maeantic 103, Field Goal 110.

Seventh Race.

The George Hainsworth, claiming, $700, 4-year-olds and up, mile and an eighth (6):

Faux Pas 112, Chat Eagle 118, Gay Spirit 115, Polo Bar 118, Blue Damsel 110, Yellow Metal 113.

X-A.A.O.

Weather clear; track fast.

First race, 2.30 p.m.

Livestock-Produce Quotations

TORONTO CHEESE

TORONTO, May 26 (C.P.) — The Toronto Wholesale Cheese Market was steady to-day with dealers buying large, colored, paraffined and government graded at 9¾c.

Wholesalers offered cheese to retailers at the following prices:

New—Large, 11c; twins, 11¼c; triplets, 11¼c. Medium—Large, 15½c; twins, 15¾c; triplets, 16c. Old—Large, 17¼c; twins, 17½c; triplets 17⅝c.

TORONTO PRODUCE

TORONTO, May 26 (C.P.) — Wholesale prices on produce delivered at Toronto, as supplied by the United Farmers Co-operative Co., here to-day were:

Eggs—Grade A-large, doz., 17c; grade A-medium, 15c; grade "C" 14c.

Churning Cream — No. 1 lb., 21c; No. 2, lb. 19c. Butter—No. 1, solids, lb., 20c; No. 2, 20c.

Ontario Cobbler potatoes, bag, 85 cents.

FRUITS AND VEGETABLES.

TORONTO, May 26 (C.P.) — Wholesale prices on fruit and vegetables as supplied by White and Co., were reported unchanged to-day.

TORONTO POULTRY

TORONTO, May 26 (C.P.) — Wholesale prices on poultry as supplied by the United Farmers' Co-operative Co., here to-day were, in order of Live "A" grade and Dressed "A" select grade:

Hens over 5 lb., 22c, 14c; 4 to 5 lb., 11c, 13c; 3 to 4 lb, 10, 12c; Old roosters, lb., 6, 8c; broilers over 2½ lb., 17c; 1¾ to 2½ lb, 15c.

HOG PRICES IN ONTARIO.

TORONTO, May 26 (C.P.). — Bacon hog prices were steady today at $7.85 to $8.00 a hundredweight, f.o.b. shipping point with $1 premium for extras.

To-day's prices:

Hull, Que., $8.35 off truck, up 10; Brantford, $8.00, unchanged; London, $87.85 unchanged; Peterborough $8.00, unchanged; Kitchener, $8.00, unchanged.

DIES FROM INJURIES

KENORA, Ont., May 26. (CP).— Albert Dixon, 44, is dead here from injuries received Friday when he fell as he alighted from a truck before it stopped. A coroner's jury returned a verdict of accidental death. He is survived by his widow and two children.

MURRAY'S SELECTIONS

AT THORNCLIFFE

First Race—	SecondRace—
St. Moritz	Eleen D
Brannon	Worthing
Tolimato	Crystal Beach
Third Race—	Fourth Race—
Protractor	Spey Crest
Dornock	Young Kitty
Wacket	Crofter
Fifth Race—	Sixth Race—
Br'dway Lights	Miss Morocco
Stealingaway	Field Goal
Live One	Spartan Lady

Seventh Race—
Chat Eagle
Polo Bar
Faux Pas.

WOODBINE SCRATCHES

First—Al Jolson.
Third—Drago De Vertu.
Fifth—Black Target.
Seventh—Refiner, Milestone, Pat Galety.
Track—Clear and fast.

Market Briefs
as Received Over Wire
LEEMING AND LEEMING
Phones 2786—2787

NEW YORK, May 26. — The creeping advance of the stock market had moral support yesterday from commodities, and if the strength in commodities can be sustained the let-down of business throughout the agricultural areas will presumably be checked and the up-trend of wholesale prices will resume.

Completion of the process of making a slow botom in the stock market will come sooner with strong commodity markets than without. The stock market does not appear to have weakened by the slow advance since Wednesday. The rally has been slow and deliberate and accompanied by a light volume. One after another important issues have reversed negative suggestions and looking over the entire market in point of strength was especially indicated in American Smelting, Der, Goodyear, Noranda, Sears, United Aircraft, Western Union and the tobaccos. There were suggestions of vulnerable short positions in four of the popular leaders—Chrysler, U. S. Steel, Dupont and Beth. Steel. Although the rallying power does not appear to have been exhausted as yet, the action of the commodity market is likely to be an influence. If wheat should further extend its rise the farm implement and mail oredr stocks undoubtedly would extend their rally and other issues less directly tied to agriculture would feel the influence in a secondary way. The tobaccos, the silver, the oils and the distilling stocks look promising just now for the longer term.—Waldo Young.

Trucking Is Resumed Again In Minneapolis

MINNEAPOLIS, May 26 (A.P.).— Truck service was resumed to-day after striking drivers voted to accept at a mass meeting last night an agreement which had been worked out at a series of conferences of strike leaders and employers, ending an 11-day walkout marked by bloody riots, in which one man was killed and scores injured.

At an early hour to-day trucks began moving and the market district began filling with trucks and cars, as farmers moved into the trading area without interference for the first time since May 25.

Merchants were on hand with their trucks and private cars to rush provisions to their stores which had been almost depleted of perishables.

The final step in negotiations will be the fyling by strikers and employers of a signed agreement with the Regional Labor Board.

Not After Dillinger Says Scotland Yard

LONDON, May 26 (A.P.).—Scotland Yard took official notice today of reports that it was searching for John Dillinger, bad man of the United States

Its notice was a flat denial.

"The report which appeared in a morning newspaper to-day saying Dillinger is in London is entirely without foudation," announced the famous police headquarters. "No search has been carried out and none is contemplated."

The official statement was made after thte Daily Mail had declared that a man who knew Dillinger "well" in the United States had given Scotland Yard a statement saying he saw the criminal in London two days ago.

I.O.D.E. DECORATED GRAVES EMPIRE DAY

Work of Institute for Blind Outlined at Meeting of 57th Chapter.

The 57th Regiment Chapter, I.O.D.E., met in the Armouries yesterday afternoon with the Regent, Mrs. T. W. H. Young presiding. After the secretary's report and the treasurer's report were adopted, the report of the Provincial meeting at Hamiltoi was read.

Mrs. Sharpe for the sick and visiting reported 40 calls made, and an additional sum of money was voted her for purchasing fruit for the summer months. Mrs. Young gave a report of the tea held under the auspices of the Women's Council and thanked the members for their co-operation. It was decided to dispese with the June meeting.

Mrs. W. Gordon Hall invited the Chapter to hold their annual picnic in July at her summer home, Crawford's Grove. The invitation was accepted and arrangements left in the hands of the executive.

A report showing that over 200 graves had been decorated in Little Lake Cemetery and 35 in St. Peter's on Empire Day was submitted, Mrs. B Poole having been in charge of arrangements.

Miss Tompkin gave an interesting and instructive talk on the work of the Canadian National Institutte for the Blind, having been associated with the work for 12 years, and gave an intimate description of work among the women of this institution who are suffering from this afflictiol. She explained how happy they were as one big family. A vote of thanks to the guest speaker was moved by Mrs. E. W. Clark and Mrs. W. Gordon Hall. At the conclusion of the meeting dainty refreshments were served by Mrs. W. Hughes, Mrs. T. Skinner, and Mrs. W. G. Howden.

ARABIAN STRIFE TO BE RENEWED

Yemenite Prince Threatens to Depose Father if Dishonorable Peace Signed.

SAUDI TROOPS MOVING.

CAIRO, May 26.—C.P.-Havas).— The renewal of the Arabian war appeared imminent to-day as reports received from Taif in the Hedjas and from Jedda indicated that the Princes of Yemen and of Saudi Arabia were ready to resume hostilities.

Emid Saud and Emir Feisal informed their father, Ibn Saud, ruler of Hedjas and the Nedjas that they were prepared to renew the attack upon the Yemenite capital Sana.

Prince Ahmed of Yemen was reported at odds with his father. He was said to have threatened to depose the Imamb Yahya if he should sign a dishonorable peace with the Saudi ruler.

The Jedda report stated that Emir Feisal had given orders to his troops to begin the march on Sana.

Two Taximen Held In Hull Cafe Killing

HULL, Que., May 26. (CP). — Until the formal inquest is opened, probably on June 1, into the death of Arthur O. Street, young Ottawa business man, two men now held as material witnesses will remain in custody. The names of the men are George Charron, 28, former taxi driver, and George Boulay, 22, taxi driver. The former lives in Hull and the latter Ottawa.

Arthur Street died in Sacred Hear Hospital here after a brawl in a cafe, early on Friday morning. With serious head wounds, he was brought to the hospital by a taxi driver who left without giving his name. Subsequently the police found and questioned the driver, afterwards releasing him.

Detectives working on the case today expressed the opinion that no further arrests would be made. It is expected that the formal inquest will bring out details.

STURGEON CAUGHT IN LOW WATERS.

CALEDONIA, Ont., May 26 (CP) With the Grand River at the lowest level in years many large sturgeon are being caught near here. A sturgeon that made 60 pounds of steaks when dressed was hooked below York, while another weighing 67 pounds was caught below here. Schools of carp and other big fish which appear to be more numerous this season, are seen daily in the shallow spots in the river between Caledonia and Cayuga.

JAPAN IS READY TO DROP CLAIMS NAVAL PARITY

Fears Anglo-American Combine at 1935 Conference in London.

ASKS HIGHER RATIO.

Willing to Discuss Preliminary Steps to Prepare for Parley.

By Glenn Rabb.
(Copyright, 1934—By the A.P.).

TOKYO, May 26.—Japan, fearing an Anglo-American combine at the 1935 naval conference, is ready, it was indicated to-day, to abandon any claims to naval parity with Great Britain and the United States.

These claims never have been enunciated by responsible officials. They have been hinted so strongly, however, that most observers had come to anticipate a vigorous demand for parity.

Instead, it was inferred by some officials and in editorial comment, the Empire now is willing to forego parity claims provided Japan is given a higher ratio and theoretical equality.

Tokyo leaders have repeatedly emphasized their determination to oppose maintenance of the present 5-5-3 treaty naval ratios among Great Britain, United States and Japan.

The new trends cropped out today as a high official source made known London likely will be notified within the next 24 hours of Japan's willingness to engage in discussions preliminary to the 1935 naval conference.

Tokyo's three leading vernacular newspaper—The Asahi, Jiji and Hcohi—were united to-day in the well-known contention for "new agreements fairer and more reasonable."

Home and School Association News

COUNCIL MEETING.

The annual meeting of the Home and School Council was held in the green room of the Y.W.C.A., with a good representation from all the school.

The president, Mrs. E. Wand, presided.

Arrangements were discussed for holding the half-day's convention in the autumn, and a committee, composed of Mrs. Telford, Mrs. Middleton and Mrs. J. Kingsbury was appointed to arrange date and place. It was also decided to hold an exhibition of handicraft after the holiday season. Date to be announced later.

Excellent annual reports, showing progress and enthusiasm in all phases of the work were submitted by the secretary, treasurer and convenors of the following committees: Telephone, Review Publication, League of Nations, Religious Education, Better Films and Visual Education.

Mrs. Wand, before vacating the chair, thanked the officers and members for their co-operation and loyal support.

Mrs. W. R. Morris then presided for the election of officers, with the following being elected:

President, Mrs. E. Wand; 1st Vice-President, Mrs. G. A. Spicer; 2nd Vice-President, Mrs. H. Turner; Secretary, Mr. E. Frost; Treasurer, Mrs. T. Hendry; League of Nations convenor, Mrs. Graham; Music convenor, Mrs. N. Todd; Religious Education convenor, Mrs. Hughes; Better Films and Visual Education convenor, Mrs. H. Tremain; Recreation convenor, Mrs. F. Roy; Library convenor, Mrs. G. Groombridge; Review convenor, Mrs. Stanger; Telephone, Mrs. J. Kingsbury; Press Reporter, Mrs. J. Wyllie.

Mrs. Grcombridge moved the adjournment of the meeting, which closed by singing the National Anthem.

CALLED TWICE FOR $500 FIRE

ST. CATHARINES, Ont., May 26. (CP).—Firemen were forced to pay two visits to the Welland Vale Manufacturing Company this morning. Fire broke out in the forge room and the firemen, called to the scene departed after they believed it was out. They were called back, however, when the fire started smouldering again. This time they made a good job of it. Damage was estimated at about $500.

J. GRAEME WATSON H. E. WALLACE
Watson, Wallace and Company
Members of The Toronto Stock Exchange
302 Bay Street, Toronto
Bonds, Industrial and Mining Shares
136 Hunter Street, Peterborough
Telephone 3277
George W. Lundy, Manager
Private Wire Facilities. Quotation Service

WOMEN'S INSTITUTE WEEKLY COLUMN

A goodly thing it is to meet
In Friendship's circle bright,
Where nothing stains the pleasure sweet
Or dims the radiant light
No unkind word our lips shall pass
No envy sour the mind;
But each shall seek the common weal—
The good of all mankind

MILLBROOK

"In these days of spring cleaning, gardening and endless other extra duties, how to care for our hands properly is an urgent problem," declared the president of an Institute branch, located in a village and having also many rural members. The May meeting was in progress, and by request this subject was to take up a goodly portion of the program.

"There are so many silver teas and talent teas lately for our church funds, and naturally we want to have our hands in condition that we are not embarrassed as we reach for the fragrant cup," the presiding officer went on; "so I have jotted down some things I have found helpful, and the rest of you must add your bit, and we will see if each does not go home with practical ideas for help along this line we are discussing."

Some folk have hands that are naturally easy to care for; and whose work possibly does not harm the hands as much as does that of farm women, or village women like myself who do all their own work, make their gardens, flower and vegetable, help 'hubby' to keep the family car clean—in fact bear all the damaging effect of the day's exposure to dust and water; hence extra care, vigilance and persistence, are necessary for of course we like to have well kept hands as well as any other women."

"Now for my personal plan; as soon as I finish one piece of soiling work I wash immediately, using a good pure unscented soap, working it well into the pores, and removing all stains with lemon, tomato, or oxalic acid. It is well to plan the day's work with the idea in mind of doing the most soiling tasks first, then proceeding to others less hard on the hands. Rinse the suds off and without drying rub a bit of lemon juice into the skin—pure lemon juice will darken the skin; diluted vinegar will do if you are out of lemon, and did all of you know that the skin from the breakfast grapefruit with a dash of salt is an excellent whitener?"

"If I have a bit of leisure I push back the cuticle with an orange stick, and I never wash my hands without using the lemon vinegar, or grapefruit rind to finish off, and at least three times a day I put on a dash of quick drying lotion and also at night. You may be thinking this all takes too much time, but it does not really; two minutes, or three at the most, are all I spend each time, and it pays a hundred fold in appearance, comfort and peace of mind."

"Buttermilk is good for the hands also whey, and once a day at least take a little cornmeal (oatmeal will do, too), pour over it some boiling water, let cool, and then rub your hands with a washing motion the thin paste; let dry, and rub off, and they will feel like velvet afterward. Now and then a good cold cream is necessary, and if we can afford do so use it instead of water to cleanse the hands occasionally, wiping off, and at night allowing a second application to stay on. Wear loose gloves, muslin or cotton, with plenty of holes for ventilation."

"The men sometimes make fun of us but nevertheless I do urge the use of a dish-mop to save hands from the feddening effect of hot water; and use a stick to lift the clothes to the wringer. Wear old gloves when sweeping or dusting at any cleaning (dry) tasks you can, and when working in the garden; then I find it good to protect the forefinger and thumb when peeling potatoes, apples, etc. by wearing the fingers of old gloves, or if these are not available making them out of strong cotton. There are so many glove patterns now for the wash goods that one may have a supply at practically no cost."

"Some of us suffer from swollen or enlarged veins—avoid letting the hands hang down; keep this always in mind and at night fold them up near the chest the last thing before you drop off to sleep. Knitting, or other fancy work, helps too to keep them up with the blood running away. In time you will find, as I have, that the veins are lessening in size. Of course there is no need to emphasize keeping the nails in perfect condition. Perhaps we may close with the suggestion that one is justified in doing all possible to have nice hands without sacrificing their usefulness; then forget all about them, for I know by experience they always look worse to their owner than to any one else."

PETERBOROUGH MARKET QUOTATIONS

RETAIL

Fruits

Oranges, 19-45c dz.; navels, 33c dz.; Grapefruit, 2-5 for 25c; bananas, 3 lbs., 18-20c; honeydew melons, 50c each; canteloupes, 15-20c each; lemons, 19-25 cents dozen; cooking apples, 19c pk.; Spy apples, 20-35c pk.; McIntosh, 35c; Greenings and Talmon Sweets, 30 cents a peck; Russets, 25c peck; cooking figs, 3 pounds for 25 cents; cocoanuts 15 and 25 cents; pears, 5c each; watermelons, 20-30c each; grapes, red, 35c lb.; green, 25c lb.; cranberries, 19c lb.; rhubarb, 10c bunch; strawberries, 25c qt.; pineapples, 15-25c each; cherries, 40-50c lb.

Vegetables

Potatoes, 27-35c peck; $1.40-$1.75 bag; new potatoes, 2 to 4 lbs., 25c; Spanish onions, 3 pounds 25 cents; sweet potatoes, 3 lbs., 19 cents; carrots, 40c peck; new carrots, 2 bus. 15c; cabbage, 7 cents a pound; Savoy, 10c head; lettuce, 2 bun. 10c; head lettuce, 10-13c; iceberg, 10c a head; spinach, 3 pounds for 19c; mushrooms, 40 cents a pound; cucumbers, 15c each; cauliflower, 20-25c each; cooking onions, 10 lbs. 25c; green onions, 5 cents a bunch; parsley, 5c bunch; celery, 10-20c bunch, celery hearts, 9c a bunch; asparagus, 3 bunches, 25c; peppers, 5 cents each; tomatoes, 17 cents a pound; (hothouse), 30c a pound; vegetable marrow, 15c each; turnips, 3 for 10c; parsnips, 30c peck; water-cress, 5c bunch; new beans, 19c lb.; beets, 20c pk., new, 10c bu.; radishes, 7c bunch; large green peas, 15c lb.; small green peas, 19c lb.; wax beans, 19c lb.

Nuts

Mixed, 19-23c lb.; shelled walnuts, 40c lb.; peanuts, 15c to 25c lb.; shelled almonds, 49c lb.; Valencia almonds, 48c pound; shelled peanuts, 25c lb.; Brazil nuts, 19-21c lb.; Italian chestnuts, 25c lb.; California budded walnuts, 33c lb.; filberts 45c lb.

Dairy Produce

Creamery butter, 23-27c pound; dairy butter 22c lb.; lard, 10-12c lb.; shortening, 9-11c lb.; eggs, 13-20c doz.; clover honey, 5-lb. pail 49c; golden honey, 5 lbs., 42 cents; amber honey, 39c 5-pound pail; comb honey, 15-25c each; cheese 16-20c lb.

Fish

Salmon, 14 to 25c lb.; fresh and smoked fillets, 18-19c lb.; finan haddie, 2 lbs., 25c; whitefish, 15c lb.; salt and fresh sea herring, 3 lbs. 25 cents; haddock fillets, 13c lb.; mackerel, 10c lb.; pickerel, 14c lb.; kippers, 10c pair; trout, 29c lb.; whitefish, 20c lb.; oysters, 49c pint; smelts, 22c lb.; halibut, 25c lb.; kippers, 10c pair; ciscoes, 20c lb.

Meats

Beef, 5 to 25c lb.; veal, 5-20c lb.; lamb, 12-25c; pork, 7-25c lb.; sausage, 10 to 16c lb.; mutton, 12c lb.

Flour

Bread flour, 24-lb. bag, 59-85c; pastry flour, 55-71c; 98-lb. sack bread flour, $2.10-$2.90.

WHOLESALE

Grain

Fall wheat, 80c a bushel; oats, 40c; rye, 55c; barley, 50c; buckwheat, 50c.

Hay, Bran, etc.

Hay, $12-$13 per ton; straw, $5-$6; bran, $18-$20; shorts, $22 ton.

Hides and Wool

Cow hides, 3-4c lb.; horse hides, $1.50 each; veal skin, 6c lb.; sheep skins, 50-600c each.

Wool: All grades, 12c lb.; rejects, 7c a lb.

GRAIN AND PRODUCE REVIEWS

MONTREAL PRODUCE.

MONTREAL, May 26. — Butter and eggs were higher on the Montreal Produce and Dairy Market yesterday, potatoes being slightly easier.

Fresh No. 1 butter in cartons or less gained ¼c to ½c a pound at 20c to 20½c a pound. To retailers solids were 21 cents and prints 22 cents a pound. Receipts were only twenty boxes. The first weekly auction of butter will be held Tuesday, it was announced.

Graded shipments of eggs in cartons or less were slightly higher, A-large being quoted at 20½c; A-medium at 19½c, B at 18½c and C at 17 to 17½c a dozen. A total of 3,488 cases arrived.

Prince Edward Island Mountain potatoes eased five cents at 95c to $1 per 90-pound bag. Quebecs were unchanged at 75c to 80c per 80-pound bag as were New Brunswick Moutnains at 85c to 90c per 80-pound bag.

Ontario colored cheese held unchanged at 9½c to 9¾c a pound. Arrivals were 1,210 boxes.

CHICAGO GRAIN.

CHICAGO, May 26. — Soaring 3¼c a bushel yesterday, wheat reached topmost prices since Feb. 5, hoisting also corn and oats to the highest point witnessed in months.

Broadened speculative demand became manifest for wheat in particular, largely owing to intensified drought damage conditions over the Canadian and American spring crop belt, and because of sharply reduced estimates of European crops.

Wheat closed strong at virtually the day's maximum prices, 2⅝c to 3¼c above Thursday's finish; corn, ⅞c to 1⅜c up; oats, 1¼c to 1⅝c advanced, and provisions, unchanged to a rise of 7c.

WINNIPEG GRAIN.

WINNIPEG, May 26. — Parched wheat lands of Western Canada, United States, and important areas of Europe brought an influx of purchasing orders on the Winnipeg Grain Exchange yesterday, shooting futures prices up for net gains of 2⅞ to 3 cents.

Quotations started upward at the opening bell and never looked back They finished at top levels, with the May option at 73¼c, July at 74¼c, and October at 76⅛c.

Little Export Trade.

Buying from eastern and southern interests accounted for most of the support, but there was also evidence of a little export business in Canadian wheat. Offerings never exerted much pressure on the market, and this condition was a large factor in sustaining the advance.

Weather for Western Canada showed sharply higher temperatures and the forecast indicated no relief in the immediate future. Rains of the past two days in United States were insufficient to arrest the decline of crop prospects. In Europe the weatherman was equally stingy with moisture.

Cash grains idled and coarse grains displayed strength.

Futures:

Wheat—	Open	High	Low	Close	Prev Close
May	.71	.73¼	.71	.73¼	.70⅝
July	.71⅝	.74⅝	.71⅞	.74¾	.71⅝
Oct.	.73¾	.76¼	.73⅝	.76⅛	.73⅛
Oats—					
May	.35½	.35⅞	.35½	.35⅝	.35⅜
July	.36⅝	.37	.36½	.37	.36⅝
Oct.	.36⅜	.37¼	.36½	.37⅛	.36½

Agricultural Notes Of Interest To Farmers In District

(Continued from Page 1)

hours but great care must be used in handling and mixing the preparation and a tin or galvanized pail or can must not be used.

In view of the trouble in handling, the formalin treatment is usually recommended. If the potatoes are put in astrong banana crate they can be dropped in a barrel—of the solution and then by means of a rope and pulley drawn out without any inconvenience, the potatoes can be left right in the bags but are disagreeable to handle when wet and a quantity of the solution is lost in each operation.

Protect Cabbage Plants

About this time of year when cabbage plants are being set out, is the time to protect the young plants against the cabbage maggot that attacks and destroys the roots of so many early cabbage plants.

Control—Much the best method of control is to treat the soil around the base of the plants with corrosive-sublimate solution of the strength of 1 ounce in 8 to 10 gallons of water. Dissolve the corrosive sublimate by mixing it first with a stick in a little water so that it will be thoroughly wet and all lumps broken; then add more water and stir thoroughly until it is all in solution. It requires about half a gallon of water to dissolve an ounce readily. When all is in solution dilute to the proper strength. The liquid should always be applied to the plants shortly before or as soon as the eggs have begun to hatch; for it controls by killing the eggs and the young maggots before the latter have entered the roots. Therefore, if cabbage or cauliflower have been set out very early do not apply it until European plums are in full bloom, as very few eggs will have been laid until this time. If the plants are not set out until that date or later apply the solution the third or fourth day after planting and repeat in a week. Two applications are usually sufficient but many growers prefer to give three the third being a week after the second. The poison should be poured directly on the soil right against the stem, using about 1-3 to 1-2 of a tuupful to each plant. On small plots this may be done easily by carrying the mixture in a wooden pail and applying it with a cup or dipper. A handy dipper can be made from an empty tomato can by tacking a lath about 14 inches long to the bent-bok lid and then squeezing the top to form a sprout. On large fields a barrel may be placed on a cart or wagon and filled with the solution, and two lines of soft rubber hose fastened to this. Then two men, one to each hose, can apply the liquid by walking along behind the outfit, pinching the hose between plants to prevent the escape of the liquid and releasing the pressure at each plant. They should always take care to see that the soil is thoroughly wet for about an inch around each of the plants.

In the case of radishes, too, the corrosive sublimate solution should not be applied until European plums are in full bloom if the radishes have been planted and are through the ground before that date. If the radishes have not come through the ground until after the plums are in full bloom apply the poison on the third or fourth day after they appear above the ground. If, however, the weather is cold it will be wise to wait a day or two until it warms up, as the flies are not active in cold weather. Repeat the application in five or six days. A watering can with the knob or rose removed is a handy to apply the liquid. Pour it along the rows right upon the plants, and wet the soil for half an inch or more deep. The radishes, of course, should be planted in rows to make treatment easy.

Never treat radishes when they are nearly ready to use. It will do no good and may poison those who eat them; but there is no danger of poisoning if treated at the time mentioned above.

In treating cabbage and cauliflower seed beds saturate the soil thoroughly by means of an ordinary watering can. Wash the can out thoroughly after using to prevent its being corroded, as corrosive sublimate will injure any kind of metal vessel though it does not injure wood. It is a good plan to paint the can inside before using.

Caution—Remember that corrosive sublimate is a deadly poison; hence be sure that none of it is left in any vessel where children or livestock may have access to it. Keep the substance itself labelled POISON. The antidote is to cause the patient to partake freely of white of egg or milk, and in ten minutes give an emetic.

STAMP CORNER

By M. A. BESSEY

Stamps of the Belgian Congo always attract me. Practically all issues, to date, are pictorial, and it's hard to find a more diversified or instructive group of pictorial stamps.

One doesn't have to journey to far away Africa to have a look at the different types of natives, to see how they live, dress, build their houses, and amuse themselves. Instead, all one has to do is to make an effort and get together a good collection of stamps of the different African colonies of Belgium, France, Great Britain and Portugal. When you have a nearly complete collection of all these stamps, if you study them, you will have an exceptionally good idea of what Africa and her people look like. About the only thing we cannot determine from our stamps is the climate, and even this we can make a shrewd guess at, by the amount of clothing worn or not worn by the different native types portrayed.

In Congo the elephant apparently replaces the horse, as we see him, illustrated, all harnessed up.

The Okapi, a strange-looking animal, just recently discovered in the northeastern forests of the Congo. He is related to the giraffe and the pronghorn antelope.

Mangbethu Chief. A rather serious and proud looking old chap.

Centre row, left. A native woman preparing Cassava, from which tapioca is obtained.

Next we see the witch-doctor, all dressed up, and ready to chase a few devils or what have you.

The native women certainly do work in the Congo; one is shown who collects rubber.

The three lower illustrations show us a complete six-piece native orchestra, whether they specialize in modern or old-time music we are a little uncertain, but they doubtless have a brand all of their own.

QUESTIONS AND ANSWERS

Rev. C. M. Lancaster, Fort Fraser, B.C.

The capital town of Basutoland is Maseru.

The French post marks you refer to are Predancels.

W. S. Lawrence, Petrolia, Ont.

With reference to the coins you mention, try Mr. Fred Jarrett, 56 Victoria St., Toronto, Ont.

STAMP EXCHANGE CLUB

New Adult Club Members

J. S. St. G. Hodson, Carroll St., Rosthern, Sask.; J. E. Roberts, 278 Langside St., Winnipeg, Man.; J. J. Caty, Box 674, Timmins, Ont.; W. J. Shooter, 416 Bloor St., E., Toronto, Ont.; R. G. Buckingham, Kincardine, Ont.; R. L. Lautenslogger, Kincardine, Ont.; A. M. Platt, 176 Upton Rd., Sault Ste. Marie, Ont.

New Junior Club Members

Beth Underwood, age 12, 211 Osborn St., Williamston, Victoria, Australia; Peggy Sandtant, age 18, Craigieburn, P.O., Victoria, Australia; Warren Henderson, Craik, Sask.; J. Philip Gofton, age 13, Box 418, Dauphin, Man.; Albert Kirby, Jr., age 13, 186 Rushton Rd., Toronto, Ont.; Gordon Thomson, 597 Lakeshore Ave., Hanlan's Point, Toronto, Ont.; Wm. Gallinger, age 14, 157½ Tyrrell Ave., Toronto, Ont.; Wm Turner, age 14, 18 Robinwood Ave., Toronto, Ont.; L. Panneton, age 18, 829 Pape Ave., Toronto, Ont.; Albert Clark, age 14, 461 Northcliffe Blvd., Toronto, Ont.; Andrew G. Martin, age 17, 274 Gilbert Ave., Toronto, Ont.; Edward Redpath, age 15, Souris, Man.; J. A. Hutton, age 11, Rosthern, Sask.; Miss Rose Coates, age 15, 54 Metcalfe St., Simcoe, Ont.; Ronald Morrison, 307 Ave 1, North Saskatoon, Sask.; Wm. Tout, age 12, Box 127, Gull Lake, Sask.; Miss June Duncan, age 16, Piapot, Sask.

STAMP EXCHANGE CLUB

Name .....
St. Address .....
City & Prov. .....
Age .....Size of Collection .....
Parent's Signature .....

Trent River

A number of visitors and cottagers spent Victoria Day here.

Mr. Walter Lewis attended the funeral of his brother-in-law, the late Vently Simons, whose death occurred suddenly at his home in Rossmore, Prince Edward County. The funeral was held Wednesday.

Mr. and Mrs. Donald McQuaig (formerly Doris Robson) and little son, Lawrence of Toronto, were recent visitors with the latter's parents, Mr. and Mrs. Bert Robson.

Mrs. Cunningham, Gloria and Omar of Havelock are visitors with Mr. and Mrs. Wm. Preston.

Mr. and Mrs. Wm. Preston were Sunday visitors with Mr. Will McGee and family, near Hastings.

Mr. and Mrs. Earl Fairbrother, Mr. and Mrs. Dyer and babe have returned to Toronto after spending a few days at the Fairbrother summer home.

Mr. and Mrs. Jim Doupe and daughter, Mrs. Harold Shaw, of Campbellford, were Tuesday visitors with Mrs. Joseph Doupe.

Mr. and Mrs. Claud Goodman of Toronto spent Victoria Day at "Riverview," guests with Mr. D. Walterhouse.

Mr. and Mrs. Louis R. Parks, Marion, Elsie and Gordon, and Mrs. N. J. Collins of Peterborough were recent visitors with Mr. and Mrs. W. Redden.

Recent visitors with Mr. and Mrs. Sherwood Soea and family were Mr. and Mrs. Wannamaker. Mr. and Mrs. Ross Parks, Mr. and Mrs. Geo. Parks and son Vernon, Miss Dorothy Fitzgerald (niece of Mrs. Soea), all of Malone.

Miss Leamey of Ottawa was a visitor Tuesday with Miss B. G. French.

Mr. and Mrs. R. W. Umphrey and son Jimmie left Wednesday evening for Pefferlaw and Udora to visit relatives over Victoria Day and the week-end.

Mr. Charlie Palliser of Campbellford was through here Wednesday with a trunk load of garden plants.

Mrs. Nick Franks, Goldie and Leola of Cobourg were holiday visitors with the former's parents, Mr. and Mrs. H. Revoir.

The Misses Laura and Agnes Wight of Toronto spent over Victoria Day at the home of their mother, Mrs. A. Wight, "Cedar Isle."

The Young People's League met Friday night at the church, with Miss B. Inkster in charge of the program.

Mr. and Mrs. George Brooks had as their guests Wednesday, Mrs. Venters and Margaret Venters, Miss Beryle Hill, Messrs. George Patterson and Earl Hahn of Hastings.

Mr. Walsh, road superintendent on the highway at this division, has taken up residence with Mr. and Mrs. George Brooks, while the road is under construction.

The cheese factory, under the management of Mr. George Brooks, is taking in 4,700 pounds of milk daily so far. Prospects look good for a successful season, as another new route is expected to be taken on in the near future.

A large crowd was in attendance at "Whitehall Gardens" Pavilion on the night of the holiday.

Millbrook

Mrs. J. R. Eakins was hostess for a 'talent tea' at her home on Tuesday afternoon, the guests enjoying a social hour over the tea cups, the proceeds going to the funds of the Women's League of Grace Presbyterian Church. Alice Armstrong assisted the hostess in serving the guests, red tulips and white lillies adding fragrance and beauty to the large warm rooms. The guest of honor was Mrs. R. J. Doak, of Orillia, formerly of Millbrook and during her residence here an active worker in Grace Church organizations.

Mrs. J. McKnight was hostess for an enjoyable silver tea at her home, Upper street, on Saturday from three to six p.m., when a social time was spent by the twenty or more guests, proceeds going toward the funds of the Women's Association of St. Andrew's Church. The pastor and his wife, Rev. W. W. and Mrs. Jones, were among those present and the hostess was assisted in serving her guests by the W.A. president, Mrs. F. J. Smith.

Dr. A. Jemson is in Toronto this week attending the sessions of the Ontario Dental Association's convention.

Mrs. R. J. Doak, and son, Albert, of Orillia are guests of her sister, Mrs. George Hetherington.

Members of the Women's Institute who motored to Bailieboro last week and attended the special meeting in connection with the summer series of the W.I. included: Mrs. T. C. and Miss Vanita Ingram, Mrs. J. W. Hamilton, Mrs. (Dr.) E. L. Burnham, Mrs. T. G. Harkness, Mrs. H. J. Armstrong, Mrs. G. Fallis, Mrs. J. L. Byam, Mrs. E. C. Richards, Mrs. R. J. McKnight, Mrs. F. J. Smith, Mrs. Alex Harkness, Mrs. H. Sanderson, Mrs. H. A. and Miss Martha Earle, Mrs. W. H. Armstrong, Mrs. J. R. Eakins, Miss Grandy, Miss M. Christie, and Miss Annie Ingram.

Miss Annie Ingram, Reg.N., of Peterborough is visiting Mrs. T. C. and Miss Vanita Ingram and Mr. and Mrs. W. Wilkinson.

Miss Jean Hutton, of Toronto is visiting her aunt, Mrs. Thomas Wilson.

Ernest L. Burnham, B.Sc., motored to Toronto last Friday and spent the week-end with friends in the city.

Mr. and Mrs. E. Hill and two boys of Toronto, are spending the week-end with her parents, Mr. and Mrs. Charles Thorndyke. Mr. Thorndyke, who spent the week in Toronto, returned home with Mr. and Mrs. Hill.

Friends of Mr. J. Pitt will be glad to learn that he is recovering from a recent accident in which his right knee was severely injured. Mr. Pitt was standing by the wheel of his dray when the horse suddenly started off knocking him over and the wheel going over his knee bruising and twisting it badly.

The softball game here on Saturday afternoon between two teams from Omemee Continuation School and the local M.C.S. resulted in a win for the girls, score 17-11, while the boys went down to defeat by a total of 7-3.

Born—On Sunday, May 20th, to Mr. and Mrs. Percy Bingham, Millbrook, a daughter.

Mrs. Fred Winslow was the holder of the lucky number when the draw was made for the handsome axminster rug at the I.O.O.F. Hall on Monday evening, Mrs. C. Platt, of Belleville, taking the number from the well-shaken box. The occasion was a pleasant progressive euchre sponsored by Golden Sheaf Rebekah Lodge, No. 176, prize winners being Miss E. J. Grandy and Mr. A. A. Needler. The committee included Mrs. H. J. Armstrong, Mrs. A. Fallis and Mrs. Harkness.

Madoc

Rev. and Mrs. G. W. Rivers of Trinity United Church and Rev. and Mrs. Hunter of St. Peter's Presbyterian Church of Madoc attended the meeting of the Centre Hastings Ministerial Association at the rectory at Bonarlaw on Monday last.

Empire Day was celebrated in Madoc village by the closing of all shops and stores. Many of our citizens took advantage of the holiday to spend a day at Moira Lake. A few went to Belleville for the ball game, while numbers of the young people spent the evening in Tweed, attending the opening of the dancing pavilion.

Mrs. Breakell of Madoc celebrated her eighty-ninth anniversary of her birth on May 14th, and several friends called to wish her many happy returns. With her daughter, Miss Isabel Breakell, Mrs. Breakell received her friends and their many wishes for continued health.

Marmora

Mr. and Mrs. W. J. Pack spent Sunday with friends in Peterborough.

Mr. Matthew Auger of Falconbridge has been visiting relatives here.

Miss Myrtle Kennedy, Reg. N., of Toronto, spent the week-end with her mother, Mrs. Alex. Kennedy.

Mr. and Mrs. Seymour Henry and sons, Kenneth and Donald, visited relatives at Bancroft and Maynooth last week-end.

Thomas E. Potts, who has been proprietor of the Royal Hotel, Marmora, for the past nine years, and for a similar period previously the lessee of the old St. James' Hotel, is vacating at the end of the month, having taken a five-year lease of Tipperary House, Crow Lake, from Mrs. James McGrach. Mr. Potts will open up his new establishment on July 1st.

Mr. and Mrs. Monte Bertrand of Montreal are visiting the former's parents, Mr. and Mrs. Stanis Bertrand.

Miss Mary Murray is home from Toronto for the summer vacation.

Mr. Fred Groves of Falconbridge renewed acquaintances locally last week-end.

Mr. Clayton Neal of Oshawa visited his parents, Mr. and Mrs. A. T. Neal, on Sunday.

Rural Dean A. B. Caldwell spent Tuesday and Wednesday in the Parish of Roslin.

Crow Lake Pavilion opened on Wednesday evening for the season. Jack Grant and his Aces were favored with good patronage for the initial dance.

Mr. and Mrs. W. Bonter spent last week-end in Toronto.

Dr. D. L. Curtis is attending the annual convention of the Ontario Dental Association in Toronto this week. Mrs. Curtis and son Billy are spending a few days with the former's mother in Seaforth.

Capt. Larry O'Brien has moved to Verona, where he will make his headquarters for some time.

Mr. James Reardon entered Toronto General Hospital on Tuesday to receive further treatment to his throat.

Mr. Lorne Gray visited Belleville General Hospital on Thursday for treatment to his eye.

North Smith

The weekly meeting of the Young Peoples Society was held on Wednesday evening with an encouragingly large attendance. Miss V. Harris is secretary. The worship period was in charge of John Harrison, while Mr. Joblin took the social period in the absence of the leader. After sketching 600 years of Bible history in his short allotted time, groups were chosen and a tree contest put on. The group leaders are Leonard Hearsey and Berneice Northey, (White). Miss Evans and Percy Harris (Red); Miss Montgomery and Fern Harrison (blue); Mrs. Evans Blewett and Earl Graham, (Khaki.) The next meeting will be in charge of the Blues. The evening closed with the Mizpah benediction.

The members of L.O.L. 419 celebrated May 24th, with a picnic in the afternoon at the church grounds.

Mr. and Mrs. Ellwood Harrison and Raymond and Miss Leona Harris, visited Mr. and Mrs. Levi Harris on Sunday.

Mr. and Mrs. Evans Blewett were guests of Miss Meta Beck, Bobcaygeon on Sunday.

Bridgenorth

Mother's Day services were observed in Gilmour Memorial Church on Sunday, May 20, when the Mother's Day program was carried out in full. Mrs. James Young took the solo in the pageant ('The Procession of Joyous People'). The mothers occupied the centre seats and sang the hymn, "My Mother's Bible." Rev. R. W. Wright gave a helpful and inspiring address on "How To Be Joyful."

Mrs. Lewis Fowler of Smith is visiting her daughter, Mrs. James Preston, of Omemee.

Miss Marion Blewett of Chemong Road spent the week-end with friends at Stewart Hall.

Mrs. Clink of Stouville is spending this week with her daughter, Mrs. Milton Clarke.

Miss Jean Fowler of Smith is visiting her cousin, Velma Preston, of Omemee.

Mr. Ratcliffe of Toronto spent Sunday at the home of Mr. and Mrs. Milton Clarke, and attended service at Gilmour Church, where his father, Rev. Ratcliffe, was a former pastor.

Mr. and Mrs. A. Millen of Bowmanville were guests at the home of Mrs. Millen's parents, Mr. and Mrs. Anderson, of Chemong Road.

Mrs. Charlie Breckenbridge and son, of Westwood, spent the week-end at the home of Mr. and Mrs. Archer and were also guests at the birthday party of Mrs. James Darling of Smith, who celebrated her 84th birthday on Monday, May 21, at the home of Mr. and Mrs. Edward Archer.

Roseneath

Mrs. Daniel Nill, Cavan, Mr. and Mrs. Alfred Bagleson, of Cold Springs, were recent callers on Mr. and Mrs. Leonard Brisbin.

Mrs. Ednel Blodgett and little son, Maurice, have returned after a visit with relatives in Norwood.

Mr. M. McMillan attended the funeral of the late James Grieves at Cold Springs on Monday afternoon.

Mr. "Pat" Baird of the Royal Bank staff, is spending his vacation with friends at Galt and other places west. His position is in charge of Mr. Ernest Archambault of Peterborough.

Misses Gladys Turner, R. N., and Mary Robinson, R.N., both of the general hospital, Cobourg, spent part of their vacation with Mrs. Turner and family, and left on Sunday for Hamilton, where they will visit with friends and relatives.

Rev. R. W. Paton, M.A., B.D., was in Toronto during the past week, on business.

Dr. Sam Ryan motored on Saturday to Perth and remained until Sunday, Mrs. Ryan returning home with him.

Miss Bessie Turner, nurse-in-training at the Nicholls Hospital, Peterborough, left on Saturday for Toronto, where she entered the Hospital for Sick Children for three months.

Mr. and Mrs. William Ferguson, Cobalt, Mr. and Mrs. Charles Bain, and baby Illean of Cobourg, and Miss Stella Ferguson of North Bay, were guests with Mr. and Mrs. Wesley Pacey and family on Monday.

Miss Myrtle Hogg returned to Cobourg on Saturday after a vacation with friends and relatives in the village and community.

Mr. William Mouncey attended the funeral on Tuesday, May 22, of his sister-in-law, Mrs. Edward Mouncey, Hastings.

Mrs. Sophia Nichol has returned from Toronto, where she spent the winter months with her daughter.

Mr. and Mrs. A. Armstrong and son, Gordon, of Toronto, were recent visitors with her sister, Mrs. John T. Drope, and Mr. Drope.

Mrs. Richardson of Centreton is visiting her niece, Mrs. Delbert Brisbin.

Misses K. and H. Barrie spent the

PLAY PRESENTED LAKEVALE CHURCH

Enacted by Members of Christian Endeavor Society of Lily Lake Sunday School.

"Eyes of Love," a comedy drama in three acts, was very skillfully presented to a large audience on Friday evening in Lakevale Presbyterian church by members of the Christian Endeavor Society of Lily Lake Sunday School.

So well was the play presented and so good the memory work, it brought forth plenty of appreciation from the congregation, and reflected upon the two ladies who directed: Mrs. William Steinkrauss, and Mrs. Gordon Hancock.

To introduce the play the characters were grouped on the platform and sang two "catchy" numbers, which the audience enjoyed, the cast afterwards being read by Arthur Hancock, superintendent of the Sunday school.

The drama took place at the Barry's country home, on the Hudson. Act I—an evening in summer; Act II—a rainy day, one month later, and Act III, three months later.

Miss Margaret Falls had the main role as the heroine of the drama, and as Gailya, a sweet and tender girl of 18, and adopted daughter of the Barry's, was splendid.

The very difficult role of Carolina, a middle aged negro servant, devoted to Gailya, taken by Miss Reta Darling, showed some very fine acting, as did those of Lora, a lively housemaid, with a pert manner, enacted by Miss Enid Hancock and Clark, who first appears as a butler in the employ of the Barry's, but who is really a detective, played by Len Anderson.

The part of Jim Rankin, Gailya's real father, taken by Cecil Hancock, who in Act I appears as a convict, and in Act II disguised as a wandering Italian musician, was a clever bit of acting.

Judge Barry, Gailya's foster father, a pleasant man, who always looks on the bright side of things, was very naturally enacted by Ferdinand Rowland. Equally well done were the parts of Reeta, a well-educated girl and friend of the family, played by Miss Dorothy Rowland; But, her brother, and ardent suitor for the hand of Gailya, by George Middleton; Mrs. Barry, a refined woman and wife of the Judge, played by Miss Helen Stuart.

Roy Hancock was very good in the stellar role, as Royal Manton, Burt's rival and favored suitor to Gailya.

At the close of the presentation, Mrs. Steinkrauss moved a vote of thanks to the church officials for their kind permission to use the church to stage the play, and Arthur Hancock moved a vote of thanks to Mrs. Steinkrauss, and Mrs. Hancock for their untiring efforts to make the entertainment the success that it was.

Between acts Miss Elizabeth McFarlane sang a solo accompanied by Miss Dorothy Rowland, and Mr. Bert Alcock received a big hand from the audience with his monologue, "The Trials and Tribulations of a Hen-Pecked Coon," as did the Misses Viola Sanderson and Dorothy Rowland with their instrumental selections on the guitar.

The proceeds of the entertainment amounted to more than $30.

oooooooooo

Hastings

Mr. and Mrs. Frank Gilbert and family of Toronto have taken up residence in Mrs. S. Stickle's home on Albert Street for the summer.

Mr. Alex. C. Wilson, of Toronto, was the guest of his parents, Mr. and Mrs. H. B. Wilson, at "Pleasant View" this week.

Mr. and Mrs. Don Keir of Campbellford were holiday guests of the latter's parents, Mr. and Mrs. J. Cruickshanks.

Mr. and Mrs. A. Tobin of Toronto were holiday guests of Mr. and Mrs. L. B. Scriver.

Miss D. Lawrence of Toronto was the guest of Mr. and Mrs. H. B. Wilson this week.

Mrs. A. H. Merrills of London is spending a few holidays with friends in town.

Mr. R. Cruickshanks of Monroe, Mich., was the guest of his parents, Mr. and Mrs. J. Cruickshanks this week.

Mr. H. M. Fowlds has accepted a position with the Hydro-Electric Commission and left on Monday to commence his duties.

Mr. and Mrs. C. Dainard of Toronto were Thursday guests at the home of the former's parents, Mr. and Mrs. J. Dainard.

Mr. and Mrs. H. B. Wilson had as their guests this week, Mr. and Mrs. Musgrave of Guelph, Miss Blanche Baker of Warkworth, Mr. and Mrs. T. S. Baker of Campbellford, Miss C. Whitmore and Mr. W. Emberham of Toronto.

Mrs. J. McBride of Toronto is the guest of her parents, Mr. and Mrs. W. Way.

Mr. and Mrs. G. Tobin of Toronto were holiday visitors at the home of their daughter, Mr. and Mrs. W. Dodd.

Mrs. W. E. Tate of Linesay spent the holiday at the home of her parents, Mr. and Mrs. Cruickshanks.

Mr. and Mrs. Orval Kelley, Mrs. E. Thomson, and Mrs. James Angus of Warkworth were guests of Mr. and Mrs. A. Wilson this week.

Mrs. A. Fleming is on a visit at the home of her son, Mr. and Mrs. A. Fleming, at Trenton.

QUALITY PRINTING With Quick Service

Financial Independence Week - May 28 - June 2

This Man will Show you the Safe, Sure Way to

Financial Independence

He is the Life Insurance man—a capable adviser with whom you can deal with the utmost confidence.

He offers you a safe and certain plan to achieve Financial Independence.

This Life Insurance plan will enable you to look forward to freedom from financial worries after you retire. It will guarantee that you and your family will have money when money is needed most.

Countless people have already adopted this modern Life Insurance way to Financial Independence.

Ask one of the Life Insurance men, whose names are listed below, how *you and yours* can be *Financially Independent*. You will find that he is well qualified and experienced—a man whose advice you can trust.

FINANCIAL INDEPENDENCE WEEK • • MAY 28—JUNE 2

Life Underwriters

Association of Peterborough

CONFEDERATION LIFE ASSOCIATION
358 George St.
ED. AYRHEART, Manager
M. B. PRINGLE
C. A. GALLAGHER
A. L. GRAHAM
R. M. MILLER

PRUDENTIAL INSURANCE COMPANY
Royal Bank Building
J. I. ALLEN, Superintendent
T. J. BEST
W. O. BENNETT
A. W. WRAY
L. L. DORE
W. F. SIDEY
K. A. JONES
R. ROSS
W. McLAREN
M. F. CATHCART
W. L. BRIOUX
S. W. ANDERSON
A. MOFFATT
H. C. HARRIS

CANADA LIFE ASSURANCE COMPANY
159 Hunter St. W.
D. M. BISSELL, Manager
C. ALEX. SOLLITT
J. M. KIRKWOOD

EXCELSIOR LIFE INSURANE COMPANY
392 Water St.
A. J. McCLELLAN, Manager
A. ROBERT ANDERSON
A. A. McINTYRE
GEO. W. McKIM
GORDON R. CLEGG
R. H. McCLELLAN

METROPOLITAN LIFE INSURANCE
Barrie Building
W. C. McCREERY, Manager
J. GIBB
A. McLAREN
W. O'BRIEN
S. J. HOULIHAN
S. J. HICKEY
E. N. DRAPER
E. G. MAY

MANUFACTURERS' LIFE ASSURANCE CO.
312 George St.
E. L. SACKVILLE, Manager
T. MARK
P. L. DRISCOLL
L. L. MAGUIRE
K. S. MAHOOD
D. C. BEST

SUN LIFE ASSURANCE CO. OF CANADA
402 Water St.
N. J. WOOTTEN, Mgr. Central Ont. Branch
J. D. CAMERON
C. J. RAY
P. J. HICKEY
A. E. COOMBE
H. I. WALKER

THE IMPERIAL LIFE ASSURANCE CO.
387 Water Street
LIONEL W. SCOTT, Manager
Central Ontario Branch.
G. H. THOMPSON
V. J. TULLY
MRS. A. E. HASKELL
L. W. SCOTT

DOMINION LIFE ASSURANCE CO.
172 Hunter St. W.
I. P. McNABB, Manager
J. D. ROBERTSON
R. ALBION LORD

NORTH AMERICAN LIFE INSURANCE
Royal Bank Building
D. V. KETCHESON, Manager
J. A. McLAREN
CHAS. TAYLOR
RAY BROWN
HARRY TUDHOPE
T. H. BLANCHARD
A. P. LEGON

MUTUAL LIFE ASSURANCE COMPANY
378-A George St.
GEORGE GIBBONS, Manager
A. C. GRAY
F. B. MORRISON
H. S. HOWDEN

LONDON LIFE INSURANCE CO.
158 Hunter St. W.
C. J. BISSON, Manager (Industrial Dept.)
A. R. PIPER, Manager (Ordinary Dept.)
K. D. BISSON
J. N. WOOD
H. J. McMILLAN
L. J. FANNING
EDDIE HORN
W. B. JONES
J. STRICKLAND
R. PAYNE
J. A. McKONE

Your Dollars —and Mine

How Life Insurance in Canada Is Building Up the Nation, While Administering a $1,800,000,000 Estate for 3,000,000 Policyholders

By W. A. WILLISON

Administered in trust for over three million Canadians—paying one hundred cents on the dollar through war, panic and epidemic—woven into the very warp and woof of the national fabric — the story of life insurance in Canada is a story of miracle money.

Comforting the aged, protecting the defenceless, guarding homes, developing city, town and country, life insurance utilizes the savings of hundreds of thousands of Canadian men and women to their advantage and to the advantage of the Dominion. Tested in the past four years as it was not tested even during the world war or the epidemic that succeeded that war, it has proved more standard than even the gold standard. Superior to the hazard of markets when stocks were crashing down and bringing the savings of a multitude down with them; paying one hundred cents on the dollar when even Dominion Government bonds were at a discount; true to every promise and fulfilling every obligation, it has been a safe refuge under storms that have threatened even fundamental things.

Well off, comfortably off, poor or needy, millions of Canadians believe, and put their trust, in it. It has been the secure repository for wealth; the sure and profitable place for savings; the certain refuge for scores of thousands of those in financial distress.

Building Up Canada

At the call of Governments, life insurance funds have gone to federal and provincial coffers to carry on public improvements and vital works of administration. Municipalities all across Canada have turned to these funds for money to build up cities, towns and townships. Public utilities, federal, provincial and municipal, have used them to develop their enterprises. Commerce has called upon them. Industry has called upon them. Agriculture has called upon them. On behalf of three million or more policyholders, life insurance administers an estate in Canada today of no less than $1,800,000,000—and while administering this estate, it pays to its policyholders and their beneficiaries no less a sum than $500,000 a day, to meet their needs, relieve their distress, sustain their families, pay their pressing obligations. While it builds bridges and paves highways, extends transportation facilities, helps in carrying the myriad obligations of city and town and country, and stimulates employment, it is at the same time sending children to school, keeping roofs over homes, purchasing the necessities of life and comforting the afflicted.

Life insurance in Canada represents the earnings and savings of individuals in all walks of life; it constitutes 70% of all estates; it represents a holding per capita of $624 of insurance for every man, woman and child in the Dominion.

For the Common Good

The life insurance story is a story of multitudes of premiums from multitudes of people put to co-operative work to the advantage of the individual and of the nation. It is a story of the money of the people and what it is doing for them and for Canada.

In the four distress years, 1930 to 1933, life insurance companies operating in Canada paid out to Canadian policyholders and beneficiaries nearly $700,000,000; pouring out money during the severest depression in the world's history at the rate of over $500,000 every working day, week in and week out, and month in and month out for four years. Of this huge sum, less than one-third went to beneficiaries; the sum paid to living policyholders in matured endowments, disability claims, cash surrenders, dividends and annuity contracts amounting to over $500,000,000. Some $240,000,000 were paid in cash surrenders alone; $180,000,000 in death claims.

And while they were pouring out millions a week to policyholders and beneficiaries, they were investing scores of millions in national undertakings. The policyholders in life insurance companies operating in Canada have behind them $1,800,000,000 in investments in the Dominion.

How is this immense sum invested? At December 31, 1932, the Canadian companies reporting to the Dominion Department of Insurance, had investments in Canada in Dominion, provincial and municipal securities, including township, county, village, rural telephone and school debentures, as well as public utility and corporation securities, amounting to $778,900,000. To these should be added like investments in Canada of British and foreign companies operating in Canada, of$381,568,000—a grand total of over $1,160,000,000. In mortgage loans, these Canadian, British and foreign companies, reporting to the Dominion Department of Insurance, had over $365,000,000, the total amount of mortgage loans for the Canadian companies being $325,467,000, of which $67,947,000 was in farm mortgages. In addition to these investments, policy loans of the Canadian companies amounted to $295,134,000, of which it is estimated that at least one-half—$147,367,000—was loaned in Canada to Canadian policyholders. Loans by British and foreign companies operating in Canada to their Canadian policyholders, totalled another $60,000,000.

On this basis, the total investments of the Canadian life companies in Canada amounted to over $1,252,000,000, and of the British and foreign companies, to another $500,000,000. If there is added to these figures the amount invested in Canada by those Canadian life insurance companies which are operating under provincial charters and which are under the supervision of the various provincial insurance departments, the total amount of investments in Canada of all life companies operating in Canada on December 31st, 1932, was well in excess of $1,800,000,000. What is the meaning of these investments to the Dominion?

Developing the West

On the Pacific Coast, Vancouver looks overseas to Australasia and the Orient and dreams of great days ahead, with an ever-growing sea-borne trade to swell her own domestic riches, increase her population, and realize her heritage. And three million policyholders in life insurance in Canada help her to build for this future, as they are helping all Canada to build. For proof, look at the city and city-guaranteed investments of any life insurance company. Here is one that backs Vancouver to the tune of a million; here is another that has taken two millions of her bonds. Here is a third that has invested in her to the extent of $5,000,000 —and there are 43 active Dominion-registered life insurance companies doing business in Canada,—(28 Canadian, 6 British, and 9 Foreign)—to say nothing of Provincially-licensed companies and fraternal societies. Their total investments in Vancouver represent millions upon millions of dollars.

And how about Winnipeg, first city of the Prairie West; Edmonton, gateway to the great Peace River country; Calgary, nestled in its foothills under the shadow of the Rockies; Regina, in the centre of its leagues of golden grains? The answer is—millions of life insurance policyholders' funds invested in all of them—millions to help build sidewalks, and extend sewage and waterworks systems — millions behind their public utilities and local improvements — millions for their schools.

Town and Country

As it is with the larger cities, so it is with the smaller ones—Victoria, Cranbrook, Chilliwack, Kamloops, Kelowna, Nanaimo, Revelstoke, New Westminster, Brandon, Wetaskiwin, Lethbridge, Medicine Hat, Moose Jaw, Weyburn, Saskatoon,—on the prairies or on the Pacific Coast — each centre, through the life insurance companies of Canada, gets financial backing to an aggregate total that runs into scores of millions. So with the towns. One life company alone holds debentures in nine prairie towns to the extent of $345,000 and has township, district and county bonds in forty centres to a value of nearly $1,000,000. And, as it is with the towns, so it is with the schools—not 100 but 500 school districts in British Columbia, Manitoba, Alberta and Saskatchewan have the support of life insurance funds and life insurance also helps to provide parochial capital for a host of other educational and religious institutions.

Stimulating Employment

The story of the West is the story of the East, and the story of the Maritimes. To community after community, from great metropolitan centres and thriving towns to farming districts and little hamlets, life insurance lends its financial support to help run the machinery of administration, pay wages to municipal employees, stimulate work on public utilities. It makes the waterworks work, and the street cars work, the electric light and power plants work, and stimulates all those manifold activities that give life to communities and jobs to those who live in them. It helps to feed, clothe, educate and employ dwellers in all urban and rural places. The consideration of life insurance companies is the common good; their concern is for the safety of the money they invest for their three million policyholders.

So much for the municipal field. How about the great world of transportation, and commerce and industry? Let us look at the investments of one company alone, and it neither the largest nor the smallest.

In the transportation and industrial fields, it has millions invested in railway bonds; in power, oil, pulp and paper; in bread, biscuits, tramway, laundry, gas, electric, telegraph and other companies.

As this life company invests, so all the companies — Dominion-registered, Provincial-licensed, fraternal — invest the accumulated funds of their millions of policyholders, and the total of their investment in Canada is $1,800,000,000. The sum is so vast that it is almost just another figure. But it is a dollar figure —made up of dollars that give employment, that buy groceries, that pay rent, that clothe bodies.

In the National Interest

And these accumulated and invested assets of the 3,000,000 and more policyholders in Canada are just the incomes of Mary's sons and daughters, and the wages of Martha's sons and daughters, set to profitable employment in their own interests, that the interests of other millions of workers in Canada may in turn be stimulated. The domestic, the shop girl, the stenographer, the secretary, the nurse, the teacher—thousands of women in all walks of life contribute their premium "bit" — just as the artisans, the clerks, the manufacturers, the doctors, the wholesalers, the retailers, and the professional men in their hundreds of thousands contribute theirs—and these "littles that are so much" go out in their turn "to serve their kind in their common need" and individual happiness is conserved and national development encouraged for the good of all.

Of such is life insurance in Canada.

(FROM "SATURDAY NIGHT", TORONTO)

WARD CHAIRMEN ARE APPOINTED

rkers For Liberal Cause Prepare for Campaign at Hastings.

WEDNESDAY MEETING.

HASTINGS, May 26 (Examiner Correspondence).—The following gentlemen were appointed ward chairmen at a well-attended Liberal organization meeting held in the council chambers on Wednesday night: Polling division No. 1, A. B. Smith; No. 1A, H. G. Fairman; No. 2, J. L. Doherty.

J. J. Collins, vice-president of the Liberty party for Hastings, occupied the chair, and in a short opening address explained the purpose of the meeting before calling on James Cox, organizer for Northumberland, to take the chair. Mr. Cox gave a very detailed address on organization.

Short addresses were also given by Mayor H. N. Carr of Campbellford, the Liberal candidate; Hon. Nelson Parliament, and Reeve C. H. Curtis of Percy Township.

St. Mary's A.Y.P.A. Concludes Season

BETHANY, May 26 (Examiner Correspondence).—The last meeting of the season of St. Mary's A.Y.P.A. was held at the home of Mr. and Mrs. A. Sisson on Tuesday evening. The President was in the chair and following the opening business suggestions for a picnic were discussed. It was decided to hold the picnic at Oshawa on July 4th. The Fall session is to be held in September at the Rectory.

The following program was very much enjoyed: Address, A. L. Holden; violin solo, George Tims; recitation, Marjorie Page; address, Lawrence Clay.

Bethany

Joseph and Thomas Medd were called to Toronto owing to the death of their brother, Elias Medd, who passed away on Monday, May 21st.

Rev. Archdeacon Blagrave of St. John's Church, Peterborough, exchanged pulpits with Rev. A. Holden of St. Paul's Church, Bethany, and was assisted by Mr. Armstrong, lay reader, with the lessons.

Mrs. Harry Tinney and daughter Mary, of Cavan, were in Bethany on Tuesday.

Irene Holden, second year student of St. Hilda's College, Toronto, returned to her home at the Rectory on Monday, for the summer vacation.

William Fallis is spending some time in Toronto.

A. B. Sisson of the Eighth Line, Manvers, was appointed Road Supervisor at a special meeting on Monday night, and will complete the term formerly held by H. McNeil of Janetville.

Winnie Nesbitt is the guest of her sister, Mrs. Robert Morton, South Line.

Seymour West W.I. On Summer Series

CAMPBELLFORD, May 26 (By Examiner Staff Correspondent).—The summer series of the Seymour West Women's Institute is scheduled to be held at the home of Mrs. Charles Macoun, on the afternoon of Monday, May 28. At this annual event an invitation has been extended to the Seymour East branch of the Institute to attend, and all other ladies interested in this activity.

PARLIAMENT HILL HEARS

By WILFRID EGGLESTON

Current curiosities on Parliament Hill....when will the session end....are we going to have an election this year....how many seats can Hepburn win against Henry ....will Coldwell or Gardiner beat Anderson in Saskatchewan . . . how much wheat crop will there be left on the prairies by the time the "black blizzards" and the grasshoppers get through with it....is there something in the Douglas theory after all .... why didn't Premier Bennett answer the "insinuendoes" contained in Walter M. Stewart's evidence about collection of campaign funds in 1930....what kind of legislation can the government frame capable of stopping such exploitation of the primary producers as came out in the tobacco and other probes....

• • •

A steer, as Joe Harris, M.P., was allowed to assert in the House without challenge from that famous cattleman, Col. Harry Mullins, is anywhere from seven to nine feet long, depending on whether the tail is down, or straight out. And from that interesting fragment of bovine information the member for Toronto-Scarborough proceeded to calculate that if all the additional steers shipped to England last year (as compared with the previous year) were tied head to tail they would reach from Ottawa to Montreal. Any good cattleman could have told him that if all those steers had been tied head to tail they would make the Calgary stampede look like a bridge party.

• • •

Joe Harris, in that reverberating voice which makes the Speaker's chair rock gently at the other end of the chamber, added, a bit unkindly, that if all the extra hogs were corralled together in one pen, the members on the opposite side of the House could not possibly make as much noise as they would. All of which was in course of demonstrating how valuable the Imperial trade pacts have been to Canada.

• • •

A western member vouches for the following incident.

He was standing in one of the halls with his ten-year-old son when a prominent Senator came along from the east end of the buildings, greeted the member, and began to sing the praises of Mackenzie King, who had recently made an address in the House.

At the end of his flattering remarks, he turned rather expectantly, a bit like a school inspector, to the ten-year-old son of the western member:

"My boy," he said. "Tell me—who do you think is the greatest man in the House of Commons?"

The young lad was ready with his reply: "My daddy!" he said.

"Ah, yes," continued the senator patiently. "But after him, who would you say was the greatest?"

But if the Liberal statesman expected a compliment for his leader, he was out of luck.

"Mr. Woodsworth," replied the youngster, with equal alacrity.

• • •

I don't know how true it is, but it sounds very human....before Percival Price's symphony "The St. Lawrence" achieved so much notice by winning the Pulitzer award and becoming the centre of a storm of controversy in Toronto, he offered it to the Canadian Radio Broadcasting Commission for presentation . . . They declined it, so I am told, with the observation that radio audiences would find little interest in it .... Shortly after the Pulitzer award was made, the broadcasting commission aproached the Dominion carilloneur, with the suggestion that they broadcast the now famous work. This time it was Price's turn to be high and mighty. He demurred. The commission's symphony orchestra, he said, was not good enough....Just the same, I'm willing to bet it will be broadcast, and that "Ted" Price and his wife will be very proud about it.

• • •

Since Walter M. Stewart, the unique witness of the Sevens inquiry (just as John Aird Junior was of the Beauharnois inquiry) threw his firecracker (which fizzled out rather badly afterwards) into the committee room, plenty of interesting data has been unearthed and published about this recluse.

The best of them all is the discovery that, although the largest single holder of Bank of Montreal stock in the world, and reputed also the largest cash depositor of that institution, he had never even met the general mangaer of the bank until he came to Ottawa to testify at the Stevens inquiry.

• • •

The late Hon. A. L. Sifton gained a reputation on parliament hill for being the most frugal and saving minister in many years, if not all time. He wouldn't even waste a sheet of paper.

As minister of justice, he was called upon to review a capital case to decide whether the clemency of the crown should be exercised, or the law allowed to take its course.

The justice officials, receiving the copious file back again, expected to find attached to it the minister's recommendation. It came back, however, to all appearances exactly as sent, with no paper clipped on and no separate enclosure.

However, one more-than-ordinarily-thorough official spied, at the upper left hand corner of sheet one, in neat handwriting the following not:

"Hang him."—A.L.S.

• • •

Did you know that.... C. N. Dorion, like Senator Louis Cote, is a descendant of the Abraham Martin of Quebec from whom the Plains of Abraham were named .... that an ancestor of A. U. G. Bury of Edmonton was a governor-general of Canada....that R. L. Baker, one of the Toronto members, manufactures bathing costumes....that the Speaker, Hon. George Black, is a crackerjack poker player.

Charity Game

TORONTO, May 25 (C.P.).—Solly Temenbaum, John Sanchuk, and Bill Boyd ran a crown and anchor game at the Woodbine in aid of the Hospital for Sick Children — but they didn't know it at the time.

The trio were found guilty by Magistrate Robert Browne, and fined $25.00, and costs, or 30 days. Two lots of money totalling $28, found in their possession was ordered turned over to the hospital.

Paper hats are vogue in London.

Convention Reports Are Read At Meeting

The regular monthly meeting of the Woman's Auxiliary of St. Mark's Church, Otonabee, was held at the home of Mrs. John Collins on Thursday afternoon. There was almost a full attendance of members present, with Mrs. W. Robinson, president, presiding. After the regular business, interesting reports on various portions of the annual meeting held in Toronto were given by the delegates, Mrs. W. Robinson, Mrs. J. Collins, and Mrs. F. Graystock.

Mrs. J. L. Hughes also reported on parts of the conference. The remainder of the afternoon was spent in packing a bale of articles which was afterwards sent to the W.A. in Toronto. The articles, which were chiefly clothing, underwear, mitts and a pretty quilt, included a number of "Mothers' bags" containing a varied assortment of notions and toiletries. The June meeting will be of a special nature, when a number of visitors are expected to be present, and a guest speaker will give a missionary talk.

Old Bicycle Comes Into Everyday Use

The removal of the accumulation of ten years dust, and the inflation of the tires was t he only attention which an old Cleveland bicycle required again to fit it for the open road.

Resurrected from the attic where it had lain neglected and almost forgotten for a whole decade, the wheel which is at least twenty-five years old, has given its present rider just about twelve months of convenient and cheap transportation.

Alfred Cameron, 738 Stewart street who last Spring decided to make use of the old wheel, has found it to be invaluable to him in his business as a market gardener—particularly at this season of the year, when time is such an important factor.

As proof of the cycle's age, Mr. Cameron showed The Examiner a picture of the original owner of the machine, which judging by the fashion of the day, as revealed in the style of clothing worn by people in the picture, identifies it with the early part of the present century.

Household Drudgery
The Bane of a Woman's Life

MILBURN'S HEALTH AND NERVE PILLS

Nature intended women to be strong and healthy instead of weak and sickly, but how can a woman have good health when she has to go through the household drudgery without any relaxation. Is it any wonder she becomes nervous and irritable, has hot flushes, faint and dizzy spells, shortness of breath, sinking and smothering sensations, and can't sleep at night.

Women who are weak and run down will find in Milburn's H. & N. Pills a remedy to strengthen the system and bring back the much desired health.

ELECTORAL DISTRICT OF PETERBOROUGH

Notice is hereby given that His Honor Judge Ruddy will be in Judge's Chamber in the Court House, Peterborough on Friday the 25th day of May and Wednesday the 30th day of May, 1934 from ten o'clock a.m. until noon, standard time for the purpose of hearing applicants for certificates to women who have become British Subjects by marriage pursuant to Section 21, subsection 2 (6) of Election Act.

W. G. MORRISON, Clerk of Election Board
Court House, Peterborough.

22, 23, 25, 26, 29, 29

NO DISARMING SAYS FRANCE

Barthou is Also Adamant Against More Arms for Germany.

DENIES WAR ON WAY

PARIS, May 26 (A.P.)—Louis Barthou, French Foreign Minister, yesterday bluntly proclaimed a French policy of "No immediate rearmament of Germany."

The foreign minister sought to silence war talk in the chamber of deputies, where he was under interpellation, by making an emphatic rejection of the idea that a conflict was coming.

However, he pleaded a strong stand on the matter of German border clashes.

A galaxy of French military chieftains, including War Minister Petain, Air Minister Demain, and Naval Minister Pietrie are expected to accompany M. Arthou to Geneva next week to back up the French demand for a showdown on the question of armaments.

M. Barthou openly declared his opposition to the British proposal of partial rearmament for Germany and the disarmament of France.

He declared to the deputies: "Believing in the policy of saying yes when you mean yes and no when you mean no, France told England its proposal is not acceptable.

"France is for disarmament with security, but security is only possible if we take into account semi-military formations."

The minister denied, however, that he believed war was on the way and stated: "I emphatically reject such a belief."

HIGHWAY LEVY COST FARMERS $121,000 EXTRA

(Continued from Page 1)

one of the first things the Government did in 1930 was to create a new Cabinet Minister and add $2,000 a year to their salaries. It is true that for a year and a half they took a reduction, but it amounted to $2,000, so they were not actually affected by that cut."

"What do you think of an administration which in the midst of the depression spent $2,750 to have a picture of Howard Ferguson painted? The first picture showed Mr. Ferguson in a white vest, but he didn't like that, so he asked them to have the vest painted black. They also spent $5,000 for a painting of Lieutenant-Governor Ross, but we learned that pictures of the last three preceding Governors had cost around $1,000. But, in the time of depression they were willing to spend $5,000 for a portrait of the Lieutenant-Governor. These are the people who talk about Drury's coal scuttle. The Drury Government couldn't hold a candle to them when it came to spending money.

We noticed a lot of furniture being unloaded and going up to the Conservative lounge room. It included one table costing $309.75; six tub chairs, the kind you can fall asleep in without any danger of tumbling out, that cost $113. They liked them so well they got six more for $204, and then another six of the same tub chairs for $186; four chesetrfields that cost $528. The whole load for the Conservative caucus room cost the people of this province $2,349, depression and all.

$19,147 for Automobiles

When James Whitney was the leader of the Conservative Government he used to ride a bicycle to the Legislature buildings. Sometimes he hired a cab. I am not suggesting that the Ministers should not have automobiles, but I do think with their $10,000 salaries plus the additional $2,000 they voted themselves they could buy their own cars. But, in 1932, they spent $19,147 for automobiles, money that was collected from the people.

The Government built a barn at the Orillia Asylum to house 72 head of cattle. It cost $37,140, and one of the members of the House who said he had built barns and knew what they cost declared that he could build eight barns for the price of that one. They built an Assembly Hall at Hamilton in connection with a public institution at a cost of $140,740. These items are proof of what the Hon. James Lyons of Sault Ste. Marie, former Minister of the Conservative Government, said in an address a year ago that for every twenty million dollars spent in Northern Ontario, $6,000 000 went for patronage.

The Government is spending $7,000 a day in my riding, but last summer there was no work in Haliburton. They had built a road to Eagle Lake, and had spent $95,000 on it and needed $35,000 more to finish it. The township of Dysart was unable to pay its share of one-third of the cost, so the men were asked to work for $2 a day and give back $1. Last year the township and county councils were told to cut down expenses to bare necessities of road work. The people paid $20,000,000 in automobile and gas taxes, and the Government spent $6,000,000 and used the rest in an effort to balance the budget. Then after the fiscal year closed on October 31 the word went out to spend all the money you like. And the way it is being spent is nothing but downright stupidity.

I think Mr. Lancaster's road from Apsley to Bancroft should have gone around Paudash Lake to Cardiff, because there are more people living there. The route that has been chosen cuts through a timber limit that is owned by a fairly wealthy lumber company, but there is no one living in that section. It looks funny to me that they had to build that road through a limit where nobody lives.

Two years ago the Government went into debt $53,750,000 in one year, even after we had paid the $30,000,000 in gas tax. The interest on that year's debt is $12.70 every minute of the whole year, or the value of one veal calf that has to be sacrificed every minute throughout the year. The Government has no money except what it gets from the people by raising veal calves, chickens, and so on.

Farm Loan Interest

My opponent in Victoria County, Mr. Frost, has been telling the electors that he has a scheme for refinancing farm loans at a lower rate of interest. I have been urging lower rates on the Farm Development Board, because of the reduced values of farm products. Even if it did cost $9,000,000 to lower the interest, I contend that it would do more to revive hope among farmers and to increase their buying power than the road-building program they are putting on.

Recently, Mr. Frost's leader, the Hon. Mr. Henry, announced that the Government will reduce farm loans by ½ of 1 per cent. So Mr. Frost might as well be quiet about the scheme he is talking about because his leader is his policy. That is the Conservative slogan. And there is no use of Mr. Frost or Perce Lancaster or anyone else trying to differ with Mr. Henry. My experience is that no member of the Government has the gall to contradict the Prime Minister."

"My quarrel is not a personal one with Mr. Frost, or with Mr. Lancaster or with Conservatives, many of whom have told me that they are going to support me. It is with the Government as a whole. If the Government had tried to save money on their own salaries, on the various expenditures, some of which I have mentioned to you; if they had spent money without party heelers getting a big share of it, as Mr. Lyons admitted, I'd go easy on them at this time; but I intend to oppose the kind of administration we have had under this Government with all the strength I have."

In his address Mr. Duffus referred to James Hawthorne as a farmer who was favorably known throughout the county.

"I have often heard the remark," he said, "that there were too many doctors and lawyers elected to Parliament. The people of Peterborough have an opportunity of electing a farmer, who by hard work has made a success of his farm, and who proved himself successful in the management of municipal affairs as the reeve of his township and warden of the county."

Friday Deaths

(By The Canadian Press)

Toronto—Most Rev. Neil McNeil, 82, Archbishop of the Toronto Archdiocese of the Roman Catholic Church for the past 22 years.

London, Eng.—Frank Lascelles, painter, sculptor and litterateur, master of pageantry at most of the important observances in the Empire during the last 25 years.

London, Eng.—Gustav Holst, 60, distinguished composer, whose orchestral work, "The Planets" won him wide renown.

Regina—Lieut.-Colonel William F. Gilson, D.S.O., 56, commandant of Dundurn relief camp.

Quebec—J. G. Lachance, 43, auditor-in-chief of the roads department of the Quebec Government.

Montreal—Mrs. George Caverhill, one of Montreal's noted women philanthropists, wife of the president of Caverhill, Learmont and Company, wholesale hardware merchants.

Vancouver—Thomas Adair, 65, Yukon sourdough and veteran commercial traveller.

CRIPPLE CHILD CARE OF ROTARY

Many Thousands of Children Helped by Rotary Clubs.

6,000 IN ONTARIO

The Rotary organization throughout the world recognized some years ago that there were a great many crippled children who were not getting the necessary care. The struggle for existence is no idle dream, even for those who are physically and mentally fit, but what must it be to a youth handicapped by some crippling disease?

In order to relieve this situation the various Rotary Clubs undertook this work as their special task with the result that many thousands of children have been helped to such an extent that they are now able to earn a comfortable living.

A survey of Ontario disclosed the fact that there were over 6,000 crippled children in the Province of Ontario alone. The great majority of them have been or are being looked after to-day as the result of Rotary activities.

In Peterborough City and County there have been over 100 crippled children cared for by the Peterborough Rotary Club. During the past year 22 children were looked after or an average of one child every 2½ weeks.

While all the work is done gratuitously there is a great deal of expense connected with the getting of splints, hospital treatment, etc. Funds are required to carry on this work and the club is looking for your support. Every dollar contributed to Rotary means the helping of some crippled child.

100 MEN START WORK MONDAY

(Continued from Page 1)

men will be employed on each highway. William Lytle will be foreman of the group on Highway 28 and Jack Carroll will have the same position over the workers on Highway 7.

Conveyed By Truck.

The men will be paid 25 cents an hour for an eight-hour day, Mr. Lancaster said. Dump trucks will be used because of the long haulage in supplying materials for filling, but otherwise the whole work will be hand labour, the men using picks and shovels. Trucks will convey the workers from the market square each morning so they will be on the job at 8 o'clock and will return them to the same point after quitting time. Twenty-five North Monaghan men will be employed on Highway 28.

By the filling in of the ditches under the adopted plan, Mr. Lancaster said, from the paved portion of the road to the fence boundaries there will be a decline of only six inches in every ten feet. "As far as traffic is concerned the sides of the highways will be practically level," he explained. "This is important because it will permit of the free movement of tractors and decrease the danger to horse drawn vehicles and pedestrians. Also in the winter time the sides of the road will be splendidly adaptable to the use of farmers with sleighs; they will not have to drive along the cleared paved portion of the road at all."

The delay in starting the work of paving the Lakefield road was due indecision on the part of the Department's engineers regarding the dangerous double-turn in the road near Nassau. It had been decided to straighten the road at this point and so remove both bad turns, Mr. Lancaster said.

Men's clothing makers in England number 30,200 more than in 1924.

TWEED PUPIL HURT IN FALL

Four Stitches Needed to Close Cut Over Grant Baker's Eye.

OFFICER'S CAR HITS MAN.

TWEED, May 26 (Examiner Correspondence).—Mr. J. Lowery of Tweed received broken ribs by a fall of fock while working on the highway recently.

Grant Boker, a pupil of the Tweed Consolidated school, received a cut over the eye when he fell in the school basement. Four stitches were necessary to close the wound.

Robert Rodgers of Tweed, was sentenced to thirty days' hard labour on Tuesday for indecent assault on two little girls on their way home from school.

Mr. A. Black was knocked down and quite badly shaken up when struck by a car driven by Police Constable Hayes at the corner of corner. Mr. Black's left hand was Wednesday at noon. The accident occurred when the constable was turning his car around near the corner. Mr. Blacks left hand was hurt, while he suffered other minor injuries. He was treated at Dr. Mather's office.

FINLAYSON PAYS ROAD CAMPS VISIT

Assures Men Work in Haliburton Will Not Be Stopped After Election.

LINDSAY, May 26 (Examiner Correspondence).—Hon. Mr. Finlayson, Minister of Lands and Forests, has completed his inspection of the road camps in Haliburton County. He was warmly received by the men, with whom he dined during his visit, and assured the workers that they need not worry about the work being stopped immediately after the election. The work in Haliburton was part of the government policy and would be continued. Hon. Mr. Finlayson, who was accompanied by L. M. Frost, K.C., the Conservative candidate for Victoria and Haliburton, was met by the Haliburton brass band when he reached that village. He spoke to an overflow meeting in the Community Hall.

John Wicks, a resident of Somerville Township, appeared before Magistrate Jordan yesterday morning on a charge of brewing beer without a permit, laid by Constable J. Woods, R.C.M.P. The accused was fined $50.00.

CAMPBELLFORD
NEWS ITEMS FOR THE TRENT TOWN DISTRICT

Mr. and Mrs. Roy Smith and daughter, Mary Louise, of Georgetown, are the guests for a few days of Mr. and Mrs. McKee Wilkinson, Canrobert street.

Mrs. Mary Morrison of Wingham, Ontario, is visiting her son, George E. Morrison, and Mrs. Morrison, Queen street. Mr. Morrison is ninety-three years of age and is a very active lady for her many years. She retains all her faculties, and is also keenly interested in the affairs of every day. This is the first time she has seen her son for thirteen years, her grand-daugther, Miss Marguerite Morrison, going to Toronto to meet her and escorting her to Campbellford.

Miss Helen Campbell of the Public Library staff, spent the holidays visiting friends in Belleville.

CORONA HOTEL
Ste. Catherine and Guy Sts
MONTREAL
CANADA
(Next Door to His Majesty's Theatre)
Rates:
Single from $1.50
Double from $2.00
Suites from $4.00
GEO V. GREEN, Managing Director.

Weddings

ROSEBUSH—LIVINGSTONE

The wedding was solemnized at 8 o'clock in the evening of Wednesday, May 23, of Frances Victoria Livingstone, daughter of Mr. and Mrs. B. H. Livingstone, of 540 Park Street, and Mr. Ward Rosebush, the eldest son of Mr. and Mrs. W. Rosebush, of Victoria Avenue.

The ceremony, which took place at the home of the bride's parents, was solemnized by the Rev. David McKee. The bride's mother played the wedding music.

The bride, who was given in marriage by her grandfather, Mr. D. Oliver, wore a pretty dress of white crepe, with white slippers, hose and gloves, and bouquet of tulips.

Mr. and Mrs. David Livingstone were attendants, the latter wearing blue and white, and carrying tulips. Mrs. David Livingstone is a sister of Mr. Rosebush, and her husband is a brother of the bride.

Mr. and Mrs. Rosebush will live on Victoria Avenue.

Obituary

BABY ARGUE.

MILLBROOK, May 26 (Examiner Correspondence).—The funeral of Charles Terrence Argue, baby son of Mr. and Mrs. Hallard C. Argue, took place from the farm homestead north of the village at 2.30 p.m. on Thursday, May 24, Rev. W. W. Jones, B.D., having charge of the service.

The child, who was aged two years and nine months, passed away after a brief illness on Tuesday morning. Surviving are one brother, Ronald, and two sisters, Barbara and Aileen.

Interment was in the family burial plot in Gardiner's Cemetery. Much sympathy is felt with the parents in this sad bereavement.

SUNDAY
CFRB—5.15 P.M.
CKPC
(Daylight Saving Time)
"MAPLE LEAF" Programme
ERNEST SEITZ, Pianist
DONALD HEINS' Orchestra
CANADA PACKERS LIMITED
Producers of "MAPLE LEAF" Hams and Bacon

CITY TREASURER'S SALE OF LANDS FOR ARREARS OF TAXES
CORPORATION OF THE CITY OF PETERBOROUGH

TO WIT:

BY VIRTUE OF A WARRANT issued under the hand of the Mayor and the Seal of the Corporation of the City of Peterborough, bearing date the 19th day of September, 1933, and to me directed, commanding me to levy upon the several parcels of land, hereinafter described, for arrears of taxes due thereon, together with all lawful costs and charges in connection therewith. I hereby give notice, that unless the said arrears of taxes and costs be sooner paid, I shall, pursuant to the Provisions of The Assessment Act, at the City Council Chamber, in the City of Peterborough, on the 26th day of June, 1934, at the hour of Ten o'clock in the forenoon, proceed to sell, by public auction, the said lands or so much thereof as may be necessary to discharge such arrears of taxes and all lawful costs and charges in connection with such sale.

No.	Description and	Location	Years in Arrears	Taxes	Costs	Total
	SOUTH WARD					
1.	W. 27'-2" of E. 54'-4" of Lot 6, less the C.P.R. line—Plan 43	S.S. Chamberlain St.	1929, 1931	$ 28.32	$ 9.94	$ 38.26
2	Lot 32—Plan 96	W.S. Lynch St.	1927-8-30-31	18.31	9.69	28.00
3	That part of Lot 6—E. of C.N.R.—N. of Lake and W. of George Sts	210 Lake St.	1926 to 1931	264 66	15.85	280.51
	CENTRE WARD					
4.	E. 70' of W. 105 of N. 84' of Lot 7—S of King and W of George Sts	229 King St.	1927 to 1931	241 44	15.26	256 70
5.	W. 74' of Lot 3 and E. 6'-4" of Lot 4—N of King St and W of George St.	N.S King St.	1929-30	39 86	10.23	50 09
6.	N. 53' of S. 128'-9" of that part of Lot 6 immediately W of and adjoining Louis St.—N. of King and W. of George Sts	287 Louis St.	1927 to 1931	291.26	16.51	307.77
7.	N. 62'-5" of that part of Lot 6—N. of King and W of George St., immediately W. of and adjoining Louis St., the N. boundary of Lot 6 always considered as 257'-5" N. of King St.	297, 299 & 301 Louis St.	1927 to 1931	1,564.57	48.34	1,612.91
8.	E. 31'-4" of W. 64'-6" of N. 60' of Lot 6—S. of Charlotte and W. of George Sts.	215, 217, 217½ Charlotte	1927 to 1931	1,239.58	40.22	1,279.80
	WEST WARD					
9	S. 30' of Lot 8—Plan 33	E.S. Cross St.	1927 to 1931	98.41	10.72	70.13
10.	S. 22' of N. 165' of W. 60' of Lot 22—S. of McDonnell and W. of George Sts.	E.S. Park St	1929 to 1931	74.27	11.09	85.36
11.	Lot 3—Plan 92	N.S. Sherbrooke St.	1929-30	50 88	10.40	61.28
12.	S. 23' of N. 145' of E. ½ of Lot 22—S of McDonnell and W of George Sts.	W.S. Gilchrist	1928 to 1931	12.07	9.53	21.60
	NORTH WARD					
13.	S. 52' 6" of Lot 9—S. of London and W. of George Sts.	E.S. Bethune St.	1927 to 1931	500.53	21.73	522.26
14.	N. 25' of Lot 16—Plan 127	W.S. Bethune St.	1929, 1931	26.14	9.88	36.02
	EAST WARD					
15.	W. 70' of Lot 9—Plan 1A—S. of Douro and E. of Rogers Sts	S.S. Douro St	1929 to 1931	93.70	11.57	105.27
16.	N. 14'-10" of Lot 208 and S. 14'-2" of Lot 209—Plan 1A—N of Hunter St E. and W of Rogers St.	W.S. Rogers St.	1928 to 1930	54.33	10.59	64.92
17	Lot 36—Plan 19A	S.S Woodbine Ave.	1929, 1931	41 41	10.26	51.67
18.	N. 82'-5" of Lot 36 and N. 82'-5" of Lot 37—Plan 22A	S.S Caddy St.	1929 to 1931	28.50	9.94	38.44
19	Lot 34—Plan 19A	S.S. Woodbine Ave.	1929 to 1931	30.50	10.00	40.50
	All the above lots are Patented.			$4,659.83	$291.85	$4,951.68

City Treasurer's Office, March 17th, 1934.

F. ADAMS, City Treasurer.
13t-Sat. June 16-1933

CONGER COAL

SUMMER PRICES in effect NOW

EGG.....14.00 STOVE. 14.25
NUT.....14.00 PEA 12.00

'Phone 48
266 Charlotte St.
T. O. DONALDSON
Local Manager.

Duco Re-finish

The Complete Job — Prompt Service—Get Our Prices
GILLESPIE GARAGE
"Service That is Service"
378 Aylmer St. Phone 950

NOTICE!

Anyone left off Voters' List by enumerator improperly,
PHONE 578

Liberal Women's Committee Rooms

Greene Bldg. - Charlotte St.
PHONES 578-579.

Overseas Mail

Mail for the New York route to connect with steamer President Roosevelt, sailing May 30, will close at the local Post Office at 11 p.m., May 28.

Mail to connect with steamer Duchess of Richmond, sailing from Montreal June 1, will close at the local Post Office at 10.30 a.m. May 31.

Mail to connect with steamer Empress of Australia, sailing from Quebec June 2, will close at the local Post Office at 10.30 a.m. June 1.

Mail for the New York route to connect with steamer Washington, sailing June 6, will close at the local Post office at 11 p.m., June 4.

H. T. HICKEY
Phone 2024
ALTERATIONS AND BUILDING
Of All Descriptions.
Homes Built to Order.
Houses Converted into Duplexes.

DUFFUS FUNERAL SERVICE
Open All Night.
'PHONES - 1763. 1760. 1173W
Sat.-tf

24-HOUR SERVICE

We Specialize in Re-Building Automobiles that have been Wrecked. Body and Fender Repairs, Welding, etc. Also Re-Painting and Re-Ducoing. All Jobs Guaranteed.

J. J. DUFFUS COMPANY
PETERBOROUGH
Tues.Sat.-tf

MOVING WEST?

M. RAWLINSON, Limited
Established 48 Years

Special Rates on Household Effects in Pool Cars to Winnipeg and West to Coast.

Long Distance Moving and First-Class Warehouses for storing Household Effects.
610 YONGE ST. - TORONTO
Telephone Kingsdale 5125

LET US
RE-FINANCE
Your Car Payments
1930 Models and Later
AUTO LOANS, PRIVATE SALES FINANCED.—SEE
G. W. LUNDY
95 Hunter St. W. Phone 213
Representing
CAMPBELL AUTO FINANCE CO., LTD., TORONTO
1d-3

CRICHTON

The Peterborough Examiner

PETERBOROUGH, ONTARIO, CANADA, SATURDAY, MAY 26, 1934

FEAR ONLY THING HOLDING IRELAND UNDER BRITAIN

Would be Republic, But Want No Repetition Civil War of '21, Says Valera.

3,500,000 DISSATISFIED

Bill to Abolish Free State Senate Passes Dail by 54 to 38.

DUBLIN, May 26 (C.P. Cable)—The Irish Free State has not declared a republic simply because "repetition of the Civil War of 1921 is not wanted" was the assertion of President Eamon de Valera in the Dail Eireann yesterday, when his bill to abolish the Free State Senate was passed by a vote of 54 to 38.

The president declared Ireland had the right to absolute freedom. If "threats of hostile action against the Irish people," were withdrawn "they would see how long Ireland would be without a republic."

Frank MacDermott on behalf of the opposition declared 1,000,000 Free Staters had racial and other ties with Britain to which the president retorted 3,500,000 were disatisfied with membership in the British Empire.

Many Interruptions.

Mr. de Valera in the course of his speech was frequently interupted by the opposition. Replying to one interjection suggesting the Free State follow the example of South Africa in her status within the empire the president said: "If South Africa is satisfied that is their affair—we were a nation before South Africa was thought of. We are as old as the British."

"If the British people had been conquered and become subject to Germany would the British people be satisfied," de Valera asked.

Mr. de Valera expressed himself quite forcibly also in regard to the senate. Second chambers in parliamentary government form effective safeguards for neither the constitution nor the liberties of the people he said. Many second chambers in Europe existed only for the preservation of ancient rights and privileges.

It is expected the presidents abolition bill will be rejected by the senate but in any case it can become law by proclamation in about a year.

WEDDING GIFTS for June Brides

Now is the time to choose your Wedding Gifts for the June Brides. Beautiful selection to choose from and moderately priced.

A Few Suggestions

3-piece Silver Tea Set..$8.95	Silver Trays and Waiters ..... $7.95 and up
26-piece Cabinet of Silver $6.95	Sugar and Cream Sets, Pair $4.00
Flower Baskets $3.50	Rose Bowls $5.00
Pyrex Casseroles $3.95	Water Jugs $5.00
Pyrex Pie Plates $1.95	Mantel Clocks .$8.95 to $35.00
Butter Dishes $1.00	Electric Kitchen Clocks $5.00
Salts and Peppers, pair .$1.00	Bon Bon Dishes, Comports, etc.
Flower Holders $1.50	Also all patterns in Community or 1847 Roger's Silverware.
Candle Sticks, pair $1.00	
Silver Bake Dishes $3.85	
Cake Plates $1.50	
Entre Dishes $6.50	

See our Genuine Bluebird Diamond Rings—
At .....$15.00, $25.00 and $37.50

WARNE BROS.
DIAMOND HALL PHONE 880

LOCALS

DR. R. J. YOUNG

wishes to announce that he has resumed practice at 282 Hunter St. W. Day and night calls; Phone 21. 4d.125,5480

OLD GOLD

Highest cash price paid for old gold coins, rings and old jewelery Warne's. 3d.125.5504

DRUG STORE OPEN.

The McDermid Drug Co., 393 George Street, will be Open Sunday, May 27, for your convenience. 1d-124-5514

CHOOSE YOUR ELECTRIC REFRIGERATOR BY COMPARISON.

See the 1934 Westinghouse and the new "Hostess" at Heintzman Hall before you buy. Priced from $179 up. Terms arranged.—Heintzman Hall, Phone 258. 1d.123.5497

NOTICE.—COMING MONDAY

Madame Melva, Canada's Noted Psychologist. Reliable advice on all matters. 356 Stewart Street. 1d-124-5516

NOTICE RE TOMATO AND CABBAGE PLANTS

Tomato and cabbage plants will be distributed in the Relief Store just north of The Examiner office, on Monday, May 28th, from 9 a.m. to 11.30 a.m. and from 1 p.m. to 5 p.m. Those on relief will first get an order from Mr. Metheral and present it at the store. 2d.124.

LIBERAL WORKERS

Organization meeting at Men's Committee Room, 224 Charlotte St., Friday, May 25, and Saturday, May 26, at 8 p.m. 2d.124,5506

IF WE KNOW YOU WANT ICE.

Don't worry, our driver will be there. Phone 3700.—Sanitary Ice Supply, Coal, Wood and Coke. dtf

ANTHRACITE COAL

Spring prices.—Egg, Stove, Nut down $1.00 per ton; Pea, 75c. Fill your bins now before prices advance. Phone 96. McCarthy and Johnston. W.S.2103

DO YOU NEED GLASSES?

Consult Edith Warren Kee Optometrist, permanent office at Harris Drug Store, 172 Charlotte Street. 'Phone 527. w.s-tf-3245

AN INVITATION.

The Citizens of Peterborough and vicinity are cordially invited to visit and inspect the new Church of the Immaculate Conception in East City To-morrow (Sunday), May 27th, between the hours of 2 and 5 o'clock 1d-124-5517

PLUMBING, HEATING, TINSMITHING

Have W. R. Turner, 195 Simcoe Street, Phone 591
REPAIR EAVETROUGHING
Agents for Heela Furnaces.
t.t.s-tf

SODALITY NOTICE.

The Sodality of the B.V.M. of the Sacred Heart Parish will receive Holy Communion in a body at the 8 o'clock Mass, Sunday, May 27.

GRENFELL MISSION BALE.

Articles for the Labrador Grenfell Mission bale and used clothing will be gratefully received at Grafton's store until the middle of June. 6d-26-28-30-1-4-6-2394.

CARD OF THANKS.

The Board of Management of the Well Babies' Clinic desires to acknowledge the increased interest of the general public in their work, and to thank the ladies who did the tagging on Saturday last, also the Toronto Savings and Loan for the use of a room, the Board of the Children's Aid for the use of their boxes, the Grafton Co. for table and chairs, aid The Examiner for their very efficient advertising.

Monthly Meeting of Branch 52 will be held on Monday, May 28, at 8 p.m. Business re Decoration Day, etc. All members are asked to attend.

R HADDOW President.
1d-124-5513

TIRES! TIRES!!

We Allow Up to 20% On Your Used Tires

when buying new ones. Your used tires must be in repairable condition. No allowance on Tires that have been run flat, are rim cut, or otherwise destroyed.

30 x 3½.....$3.32;	Tax 24c
4.40-21 .....$4.20;	Tax 29c
4.50-20 .....$4.68;	Tax 30c
4.50-21 .....$4.72;	Tax 31c
4.75-19 .....$5.32;	Tax 33c
4.75-20 .....$5.52;	Tax 33c
5.00-19 .....$5.80;	Tax 35c
5.00-20 .....$5.92;	Tax 37c
5.25-18 .....$6.52;	Tax 37c

Dawson's Service Station, Phones 1523-2299; McDonnel at Reid Street. 6d.22,23,25.26,28.29,5449

WHEN MOTORING

Look us over at our new Service Station. Walt. Henry Santigas Station. We pump City Service. Located at Sanitary Ice Supply. 836½ Water Street. 1d.124.5530

THE GRENFELL MISSION

Is having a tea at "Beechfield," the home of Mrs. R. M. Waddell, on Friday, June 1st, from 3 to 6 o'clock. Everyone welcome Admission 25c. 2d-26-31-5528.

CARD OF THANKS.

Mr. Roy McCabe of 354 George street south, wishes to thank the attending doctors, staff and nurses of Nicholls Hospital, friends and neighbors and all those who showed kindness in any way during his recent illness.

CONSERVATIVE COMMITTEE ROOMS.

The Conservative Ladies' Committee Rooms at 346 Water St., 'Phone 1328; and the Conservative Men's Committee Rooms at 352 Water St. 'Phone 621, will both be opened on Monday morning. You are welcome at any time. 1d-124-5527.

1st ST. JOHN'S TROOP PARADE

The Cubs and Scouts of the 1st St. John's Troop will parade to church Sunday at 11 o'clock. All Cubs and Scouts are urged to meet in the Parish Hall at 10.30 sharp.

This is the annual parade of this Troop to which all Scouts of the city are cordially invited.

Ven. Archdeacon Blagrave, troop chaplain will be the preacher. The troop will be in charge of S. M. Geo. Groombridge with the Cubs under the leadership of Cubmaster Coleman.

Certificates Given Junior W.A. Workers

The closing meeting of St. George's Junior W. A. for the season was held last evening in the church basement with a good attendance of parents and friends. After the opening hymn and prayers, Rev. J. L. Hughes, rector, extended a word of welcome to the guests. A short program was presented by the Juniors and every item was thoroughly enjoyed. The numbers included a dialogue, "Our Pledges" by seven girls; recitations by Betty Cooper, Doris Styles and Leonard Stfles, a violin solo by Aileen Hughes, selections on the guitar by Marguerite Welch; a Swiss song and drill, Aileen Hughes taking the solo part, and a missionary playlet, "We'll Have Katinka" given by the girls with Elsie Martin as Katinka.

During the evening awards of pictures, certificates and pins were presented to the fourteen girls who had taken the examination in missionary study, all having passed successfully. Mrs. Hughes explained how the awards are obtained for each year, and spoke of the high percentage of marks gained by most of the branch this year.

Names of those receiving awards are as follows: Doris Styles, Elsie Martin, Gwennie Doleman, Mary Doleman, Margurite Welch, Aileen Hughes, Isabel Bettes, Ethel Gibson, Elsie Jones, Betty Cooper, Doris Hamilton, Frank Ferguson, James Ferguson, Leonard Styles.

At the conclusion of the program dainty refreshments were served by the Senior girls.

$79 is all YOU NEED TO PAY for the BEST SEPARATOR

IT is no longer necessary to pay $125 to $150. The Renfrew Machinery Company's new sales policy—direct from Renfrew's own representative to you—makes this possible. Get the best and save money. Before you replace your old equipment, ask us or our representative in your district to tell you about the

District Representative
R. C. HEARD
891 Water Street
Peterborough, Ont.
TELEPHONE 573-J

IN MEMORIAM.

ADKINSON.— In loving memory of a dear husband and father, Fred Adkinson, who lost his life at the Water Works Plant, May 27, 1932.

We often sit and think of you,
And think of how you died;
To think you could not say goodbye
Before you closed your eyes.
The flowers we place upon your grave
May wither and decay.
But the love for the one who lies beneath
Will never fade away.
—Sadly missed by his sorrowiig Wife and Family.—162 Albertus Street.

ADVERTISE IN THE EXAMINER

MAIN STREET TOPICS

Jabs and Jottings as Picked Up by an Examiner Reporter.

LARGE TROUT LANDED.

Another big catch was made off the long pier at the locks yesterday by Wallace McWilliams of 367 George street. The fish was a beautiful specimen of the speckled trout tribe, weighing 3 pounds, 6 ounces and measuring 19 inches in length and 12 inches in girth.

RANGERS' ROUTE MARCH.

The Peterborough Rangers, under command of Lieut.-Colonel G. G. Winterbottom, M.C., D.C.M., are to hold their annual route march through the main section of the city on Tuesday evening next.

The parade, which is timed to leave the Armouries at 8 p.m., headed by the band under Lieut. W. H. Peryer, will constitute the first public appearance of the unit during the present training season.

OXFORD GROUP SESSIONS.

While this evening's "school of life" sessions to be held at the Y.M.C.A. under the auspices of the Belleville section of the Oxford Group Movement are closed to the general public, further meetings in the Regent Theatre and Empress Hotel on Sunday evening are expected to draw large crowds of people.

The meeting in the Regent Theatre, which commences at 8.30 o'clock to-morrow night, and also the overflow meeting to be held at Empress Hotel, if necessary, are to be conducted by the Oshawa group of the movement, and are open to all who care to attend.

CANADIAN CORPS RE-UNION.

For the general information of the large number of ex-servicemen in the city and district who are planning to attend the Canadian Corps reunion to be held at Toronto early in August, The Examiner is pleased to announce that all men who are affiliated with any old comrades' association, such as the "Red Patch Club" or the "21st Battalion Association," for instance, will make their arrangements through such organizations. Other ex-servicemen, not connected with any organized group of ex-servicemen, may obtain full information from Captain Ray Fairweather, secretary, Canadian Corps Re-union Committee, 828 Commerce and Transportation Building, Toronto.

WON BASEBALL.

Ronald Murphy, 48 Brioux Avenue, Peterborough, is named as winner of a baseball, among the list of eastern prize-winners in the Babe Ruth contest sponsored by the Quaker Oats Company. The list of eastern prize-winners includes six contestants to whom baseball gloves are awarded, and 72 contestants, as winners of baseballs.

Eggs are being sold at one-half cent each in the Irish Free State.

FINE PROGRAM SET FOR SUNDAY NIGHT

Reg. Dyer and His "Little Symphony" Orchestra With Assisting Artists.

Program of music to be rendered by Reg. Dyer and his "Little Symphony" Orchestra. Featuring Miss Marion Ralston, soprano, and Mr. Walter Farr, baritone, in the Brock St. Summer Gardens Sunday evening, May 27, at 8.30 p.m. Silver collection for Relief Gardens Committee:

March, "Thunderer"—Sousa.
Overture, "Poet and Peasant"—Suppe.
Song, "Son of My Soul"—Miss Marion Ralston.
Selection, "H.M.S. Pinafore" — Sullivan.
Waltz, "Theme Songs"—Lake.
March, "Semper Fidles"—Sousa.
"Song, "Roll On" (Lamb), (by request)—Mr. Walter Farr.
Overture, "Queen Secrets" Raymond—Thomas.
Trombone solo, "Holy City" (Stephen Adams)—Mr. H. Hutchinson.
Hymn, "Onward Christian Soldiers"—Sullivan.
Duet, "Watchman What of the Night"—Miss Marion Ralston and Mr Walter Farr.
Characteristic, "In a Monastery Garden"—Ketelby.
March, "Washington Post" — Sousa.

BIRTH.

KOSTER. — At Nicholls Hospital, on Thursday, May 24 1934, to Mr. and Mrs. Paul R. Koster (nee Dorothy Metcalfe)—a daughter.

DIED

CAWKER.—At Port Perry, on Friday, May 25, 1934, Mary H., wife of S. T. Cawker, and mother of Mrs Wallace H. Moore, Morrow street, in her 85th year.

Private funeral on Sunday, May 27, at 2 p.m.

IN MEMORIAM.

STAUNTON.—In loving memory of our beloved and only daughter, Betty, who went to be with Jesus, May 27, 1932.

"Somewhere up there in heaven
Dwells a dear little girl of ours,
Whom we looked on as a treasure,
Whom we cherished as divine.
But softly as a sunbeam
She slipped from off life's deck,
And we yearn so much for her tender touch
Of her arms around our neck.
It is not the tears at the time we shed
That told of the hearts that were broke,
But the lonely tears in the after years,
And remembrance silently borne."
—Ever remembered by her Mother and Father, and Brothers, Billy and Harvie.

IN MEMORIAM.

COCKBURN.—In loving memory of our father, George Cockburn, who passed away May 27, 1930:

Loving and kind in all his ways,
Upright and just till the end of his days;
Sincere and true in heart and mind,
What a beautiful memory he left behind.
—Always Remembered By Reg, Beattie, Gwen and Meryl.

DANCE TONIGHT

LEGION HALL. Old Tyme and Modern dancing from 8.30 to 12. Don't miss tonight, the last dance on Saturday Night with GEORGE FURPHY AND HIS BAND.
ADMISSION 25 CENTS

DANCE TO-NIGHT

SATURDAY, MAY 26, 8 p.m. SHARP
MOOSE HALL, NEXT TO POST OFFICE

Good cash and other prizes. Admission 35 cents per couple. 25 cents single.

Orchestra Jim Black's Melody Makers. The boys, who are to wind up their season very shortly are arranging a real good time, free for "well". Be with us tonight and hear all about it.

C. C. F. GRAND RALLY

A Meeting is Called at the
Conservatory of Music, Monday, May 28, 1934
8 p.m. to Endorse the Candidature of the
Rev. J. A. Sutherland, M.A.
The Meeting Will Be Addressed by Dr. Lorna Cotton, D.Ph., J. A. Sutherland and others.

LIBERAL WORKERS ORGANIZATION MEETING TO-NIGHT 8 P.M.
COMMITTEE ROOMS
224 CHARLOTTE ST.

OFFICERS SLAIN BITTER BATTLE AGAINST INDIANS

Blood Stained Yoke Believed Instrument Used in Murders.

4 OF B.C. TRIBE HELD.

Part of Constable's Scalp Found Near Reserve—Blood Over Boulders.

MERRITT, B.C., May 26 (C.P.).—Viciousiess of the struggle which resulted in the presumed slaying of two police officers at Canford late on Wednesday or early on Thursday was further emphasized to-day as new evidence came to light.

A piece of scalp and hair was found near the gate of the Canford Indian Reserve and was tentatively identified as having come from the head of British Columbia Provincial Police Constable Percy Carr.

Carr and Dominion Indian Department Constable Frank H. Gisborne have been missing since they went to the Indian Reserve on Wednesday to investigate the wounding by stabbing of an Indian woman.

A thick yoke about four feet long carried by Indians over their shoulders to convey buckets of water, was also found, thickly stained with blood. Police expressed the belief this was used to club the officers to death.

Wild and zig-zagging tracks of the police automobile led for some hundreds of yards from the Indian reserve to a point where Police Inspector John Shirras believes the struggle began. Gisborne, driving the car, fought virtually to his death, police believe. At this spot huge pools of blood on the sagebrush and rocky ground had been covered over by a felled tree.

Murder Evidence

Bloody exhibits are being gathered in the Provincial Court House here—bloodstained articles taken by the police from the Indian Reserve, Indian houses, and from where the car was found. These include shirts, trousers, sections of trees and sundry other articles.

Four Indians are held in jail here for investigation, but no charges have been laid in the case. One Indian is suffering from serious wounds and bruises.

A careful search is being made for the bodies of the two officers, believed to have been thrown into the Nicola River.

Unemployed from relief camps are patrolling the rapid waters of the river on both sides, throwing wire nets across the stream at bridges and other strategic points.

USED CARS

Your Present Car Taken in Exchange.

TERMS TO SUIT

Ford A Coupe, 1930.
Erskine Sedan—Star Touring.
Durant Touring—Durant Sedan.
Whippet Sedan, 4 Cylinder.
Willys-Knight Sedan.
Buick 5-Pass. Coupe, 1931.
Buick 2-Pass. Coupe.
Buick Sedan—Chrysler Coach.
Willys Sedan.
Ford A Coupe, Rumble seat.

J. J. DUFFUS CO.

Obituary

BARTHOLMEW STILES

BONARLAW, May 26 (Examiner Correspondence)—The funeral of the late Batholmew Stiles was held Tuesday, May 23 from his late residence on the 12th line of Rawdon Township. The service was held at the house by the Rev. C. Swayne.

The late Mr. Stiles was 57 years of age and was a son of the late Bartholmew Stiles and Margaret McKeown. He leaves to mourn his loss his widow, two brothers, John of Manitoba, William of Rawdon and two sisters, Mrs. Hiram Redick of Stratchan and Lizzie of Rawdon. He was of a cheery disposition and sterling character. In religion he was an Anglican and in politics a Conservative. The beautiful floral tributes spoke in silence of the high esteem in which he was held.

The bearers were: Dan Bell, Frederick McKeown, Thomas Webb, Russell Wilson, Chester Meiklejohn, Thomas McKeown. Flower carriers were: Percy Bateman, Charlie Wellman, Clarence McKeown, Thomas McKeown. The sincere sympathy of the community goes out to the bereaved ones.

From 40 to 60 bushels of oats per acre is considered a good yield, but much larger yields obtained.

BROCK STREET SUMMER GARDENS

Something Different Tonight

An addition to our already very popular Dance Band which the big crowd will enjoy. Call up your friends and join the happy Saturday Night party.

TONIGHT—Feature Number by Don Thompson and Curly Gibson.

Tonight's musical program should be the best of the season so far, and is a forerunner of what the public may expect at the Summer Gardens.

Admission (Gentlemen Only) 10c - 5c a Dance

YOU ARE INVITED TO ATTEND THE
HAWAIIAN GUITAR **RECITAL**
BY THE "ALOHA SERENADERS,"
Pupils of
MISS HELEN LUDBROOK
FRIDAY, JUNE 1ST, AT 8 P.M.
IN THE PETERBOROUGH CONSERVATORY HALL.
A REAL MUSICAL TREAT
Consisting of Guitar Group and Solo Playing, Camp Fire Scene with varied singing and accompaniment. Also Elocution and Whistling Features.
ADMISSION 25c—CHILDREN HALF-PRICE.
Tickets for sale by Pupils and at the Hall.

SACRED CONCERT
SUNDAY NIGHT, MAY 27th
8.30 o'Clock
Brock St. Summer Gardens
By a symphony orchestra of 25 pieces under the direction of Reg. Dyer and Assisting Artists.
A first-class program will be presented. Proceeds for Relief
SILVER COLLECTION
2d-124-2316

FOR SALE

Entire plant of Wm. Hamilton Co. Machinery, Transmission equipment, also office furniture. Must be sold at once, cheap for cash.

PHONE 1756

2d-124-5500

YOUNG CANADIANS SOUGHT ADVENTURE, FOUND TRAGEDY

ST. JULIEN IN 1918

This scene may be any fine village after the barrage gets through. At this place in April of 1915 the gas first came over and the Canadian troops proved themselves.

—Canadian Official War Photograph

KILLED IN ACTION

This cross was erected to the memory of eight members of the 58th Battalion killed in action just one week before Paschendaele. They are: Sgt. J. Bennett, L. Corp. L. A. Sadler, and Ptes. A. Briscoe, W. Mitchell, M. Kenzie, M. Carroll, C. H. McBride and E. W. Miller.

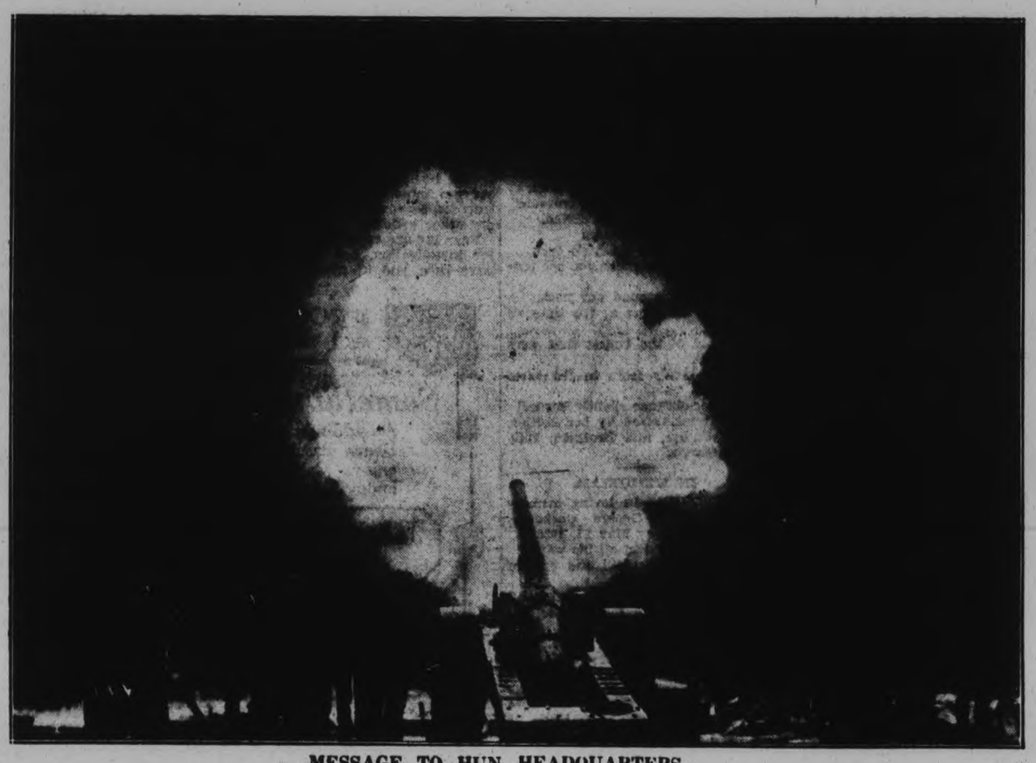

MESSAGE TO HUN HEADQUARTERS

British naval gun behind the Canadian troops at Vimy was one of many that made life miserable for the German transport, ammunition columns and headquarters by their accurate shooting. —Canadian Official War Photograph

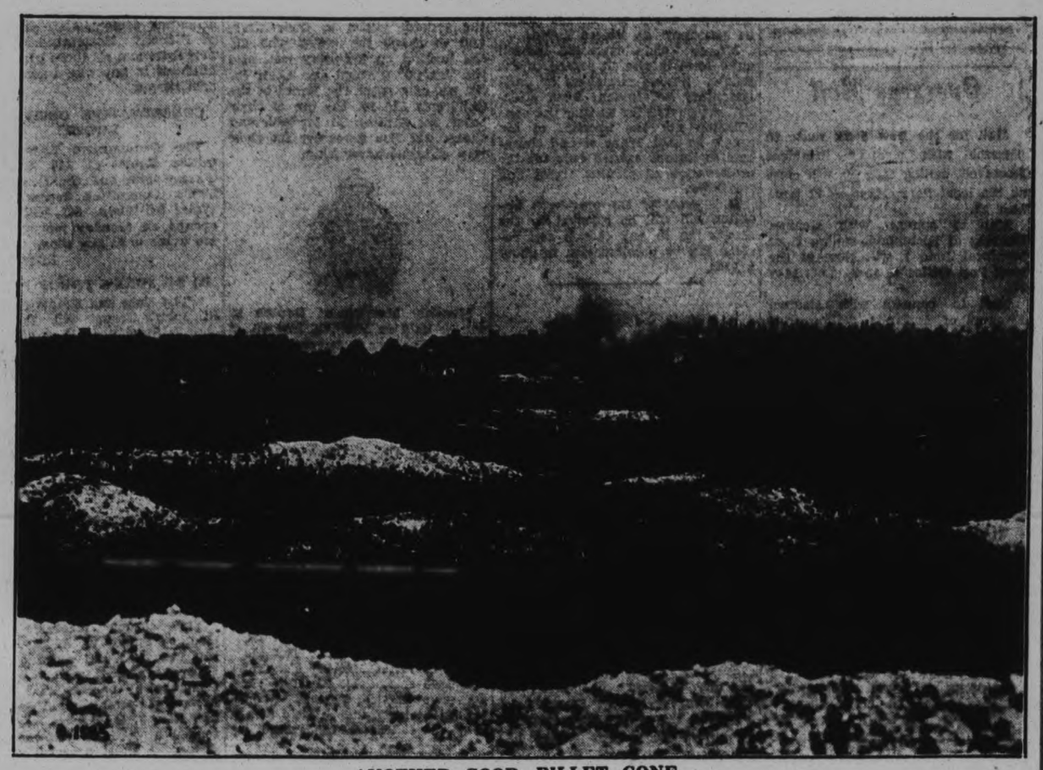

ANOTHER GOOD BILLET GONE

German shells demolishing a village in the war zone that had been the home of Canadians on many occasions. The Hun was a better long range fighter than close up one. —Canadian Official War Photograph

PASSING THROUGH A BARRAGE

Canadians shown running through German barrage to meet German machine guns and possibly German bombs and bayonets—if the Heinies waited long enough to meet the usually irresistible colonials.

—Canadian Official War Photograph

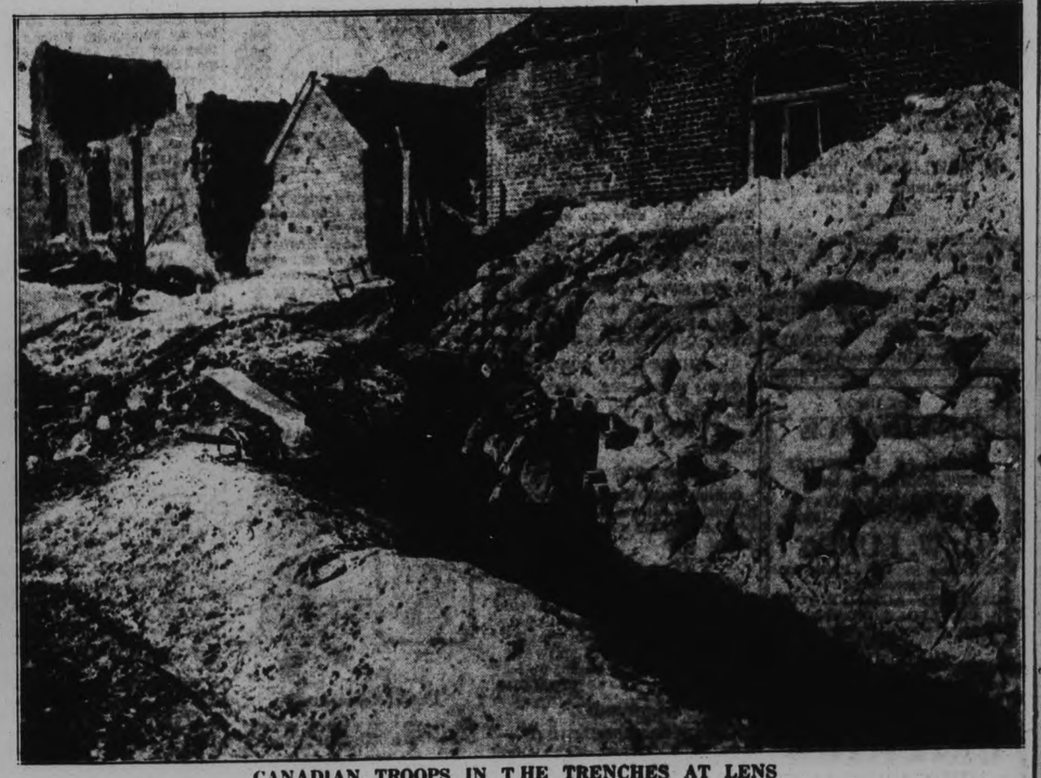

CANADIAN TROOPS IN THE TRENCHES AT LENS

Lens will be long remembered by a large body of the Canadian troops. The Germans repeatedly attacked this place and many a Canadian soldier went "west" on this fighting ground. The picture shows the entrance to a dug-out at the end of a trench. —Canadian Official War Photograph

NEIGHBORLY NOTES

Please Phone Items to 1600 or 1601

Mrs. F. McFarlane of Hunter street entertained a number of friends on Tuesday evening in celebration of the birthday of Mrs. R. Bugg, McDonnel street. A unique feature of the gathering was the presence of four generations in Mrs. Bugg's family, the guests including her daughter, Mrs. S. W. Gray; her grand daughter, Mrs. E. J. Fowler (ormerly Miss Barbara Gray), and the latter's little son, Jimmy. During the evening, a purse of silver, the gift of a number of her friends, was presented to Mrs. Bugg by Mrs. J. Mills, and was graciously acknowledged by the recipient. An enjoyable program, in charge of Mrs. A. Pink and Miss Adrienne Matthews, was presented, consisting of community singing led by Mr. Fisher, and selections by members of the Welsh choir; solos by Mrs. G. Jackson, Mrs. Williams and Mr. E. Bradbury, and duets by Mrs. R. Bugg and Mrs. S. W. Gray, and Mrs. Davis and Mrs. Kirkcaldy. The pianists of the evening were Mrs. W. E. Massey-Cooke and Mrs. Gray. A vote of thanks to the hostess and those taking part in the entertainment was extended by Mrs. Pink and Mrs. J. A. Gray.

* * *

Last week, several members of the Sergeants' Mess of the Victoria and Haliburton Regiment, Lindsay, were evening visitors of the Peterborough Rangers Sergeants' Mess, completing arrangments for a church parade to be held under auspices of the Lindsay Mess, early in June. Among those in the party were (R.S.M.) J. Mist, (C.S.M.) F. Pullen, (C.S.M.) E. Thibedeau, (C.S.M.) F. Langley and (C.Q.M.S.) N. Henry.

* * *

On Wednesday evening at the Kawartha Club House, the Major Bennett Chapter, who have members belonging to the Kawartha Golf and Country Club, entertained their friends at a successful dance; music was supplied by D'Arcy Carter and his band. The guests were received by the Regent, Miss Violet Davidson, with Mrs. Cole, Mrs. Sanderson and Miss Helen Cole. The committee in charge of the dance consisted of the Regent, Miss Violet Davidson, general convenor, Miss Helen Cole, and Misses "Pat" and Lillian McClellan, Helen Tewsley, Dot. Henderson, Isabel Duthie and Eileen Sanderson. The spot dance prize was won by Miss Marion Hall and Mr. Arnold Reynolds. The high spot of the evening was the floor show, which was managed and run off smoothly after the supper hour by that capable master of ceremonies, "Andy" Rutter. So good was the program that enthusiastic applause was accorded each performer. The first event was a clever tap dance composed of the splendid dance team, Miss Isobel Duffus and Miss Thelma Buller. They danced their fast steps in perfect unison, dressed in "kids" dresses and carrying teddy bears. Following the dancers Miss Muriel Sanderson sang two "blues" songs which won her great applause. Then, dressed in tuxedo, high hat and carrying a cane, Miss Marguerite Hamilton danced a very interesting tap dance. The Northrop brothers, Harry and Stanley, entertained the guests with beautiful classical music. Then came a bit of comedy. Miss Edna Forster and Mr. George Nicholls kept the guests laughing with their witty skit which was a popular spot in "Show Boat Days." They made a big hit in the floor show. To bring the floor show to a close the master of ceremonies, Andy Rutter, sang two songs, "Just Dreamin'," and "Don't Let Your Love Go Wrong," followed by several request numbers. Among those present were: Mr. and Mrs. George Nicholls, Mrs. Cole, Mrs. Sanderson, the Misses Marion Salmonsen, "Timmie" White, Violet Davidson, Barbara Holton, Helen Cole, Mary Vance, Jean Howson, Shirley Pettit, Beverley Rogers, Doris Armstrong, Bernice Flynn, Peggy Seabrooke, Anna Mackenzie, Jeanette Allin, Whipple Kelly, Isobelle Wood, Sherry Bond, Catherine Macdonald, "Toady" Patterson, Lahring Parsons, Peaches Graham, Mildred Morphet, Phyllis Cruthers, Mary Comstock, Verna Huffman, Muriel Doris, Frances Tully, Isabelle Duthie, Helen Tewsley, Mary Westbye, Marguerite Lillico, Margaret McCulloch, Marguerite Hamilton, Jean McFarlane, Edna Morrow, Jane Macdonald, Dorothy Morrow, Eileen Sanderson, Isobel Reid, Dorothy Henderson, Lillian Mason, "Babe" Price, Betty Lytle, Muriel Sanderson, Nancy Hopwood, Dorothy Buchanan, Isobel Duffus, Thelma Buller, Barbara Ackerman, Dorothy Gavine, Jeanne Harvey, Marion Harvey, "Pat" McClellan, Lillian McClellan, Grace Comstock, Mary Kirkwood, Ann Macdonald, Jean Belleghem, Olive Rome, Marion Hall, Edna Forster, and Messrs. Howard Macdonald, Jack Mark, Jimmy White, Joe Dunkerley, Keith McElroy, Bill Sangster, Jack Couper, Ralph Cox, Jack Sullivan, Jack Kingdon, Harry Marsh, Graham Eastwood, George Broadley, Doug. Kelly, Frank McNulty, Gord. Dobbin, Ken Young, Bob McClellan, Doug. Cruthers, Wilf. Preston, Jack Ackerman, Bill Dunlop, Gord Duncan, Max Comstock, John Weddell, Simpson Gledhill, Harry Tewsley, Wilmot Gordon, George Barns, Lawrence Killally, Jim Hickey, Russel Rowan, Jerry Dawson, Terry Hall, Jack Richardson, Bill Inch, Barclay McKone, Bill McPherson, Bob Ross, Elmer Pearse, Donald Ross, Merrill Ruiter, Bill Connell, Carl Banks, Arnold Reynolds, Keith Copping, Don. Martin, Don. Brooking, Bill Child, Eric Westbye, Richard Jones, Jack Kirkwood, Bob Maybee, Philip Amys, Edwin Gledhill.

* * *

Mr. and Mrs. W. W. Harrington who have been spending the winter in Hollywood, California, are guests of the former's sister and brother-in-law, Mr. and Mrs. J. Dinner, and Mr. and Mrs. C. J. English, Rogers Street, en route to their home in Milwaukee.

* * *

Mrs. James Jackson and daughter Ada, of Maitland Avenue, left this morning for Hamilton, Ontario, to attend the services to-morrow at St. Mark's Anglican Church there, when Mrs. Jackson's son, Mr. Clarence Jackson, B.A., will be ordained to the ministry of the Anglican Church. They will be guests of Mrs. Jackson's niece, Mrs. Fyffe, of 52 Balmoral Avenue, during their stay in Hamilton. In the final examinations this year of Wycliffe College, University of Toronto, Mr. Jackson was successful in securing ten first-class honors, two second-class honors, and a prize for New Testament work. He will be stationed at Erin, Ontario, after his ordination.

* * *

The many friends of Mr. M. Costello, proprietor of the American Hotel, will be glad to know that he is progressing satisfactorily to recovery, although still confined to bed at the Hotel.

* * *

Mr Charles Northcott of 23 Frank Street has a birthday to-day.

* * *

A very happy family gathering took place on Victoria Day at the old homestead, the farm of Mr. Bruce Sisson, in Cavan.

* * *

Mrs. Annie Hudson of Stewart Street, had a very pleasant brief visit recently from an old friend, Mrs. B. Barley, who motored from Toronto with Mr. and Mrs. Gooderham and their daughter, who came to the city to purchase a Peterborough canoe before going up to the Gooderham colony, "Bohemia Island," at Muskoka, where they spend the summers.

* * *

Mr. and Mrs. S. T. Perry of Mark street will have the twenty-sixth anniversary of their wedding to-morrow.

* * *

Mr. "Pete" Gordon will receive the degree of Bachelor of Arts at the Convocation of McGill University, Montreal, on Monday.

* * *

At the Swimming Meet last night at the Y.W.C.A., Eleanor Carroll was presented with a swimming ticket for the season, as first prize in the Junior ticket-selling competition for the Y.W.C.A. Gymnasium Pageant. Prizes of swimming tickets, good for a month, were presented this morning to Ethel Barnes and Evelyn Hill, who came second and third in the same competition. The prize, a pair of dainty boudoir slippers, which was presented by Mr. R. J. Kidd of the Neill Shoe Store was won by Miss L. Harrison, who sold the most tickets in the Senior Pageant ticket-selling competition.

* * *

The Board Room of George Street United Church Sunday School hall presented a cheery and homelike appearance, with its grate fire, softly-shaded floor lamp and profusion of Spring flowers for the meeting of Group F of the W.M.S. with the South-end Section acting as hostesses. The leader, Mrs. W. H. Morton, presided, and the meeting opened by the singing of "O Canada," and The Lord's Prayer repeated in unison. The roll call was answered by the members repeating a patriotic gem or poem. The minutes of the previous meeting were read by Mrs. V. Boorman and the treasurer's report given by Mrs. W. Flannery. Mrs. Nicholls read the Scripture lesson from 1st Corinthians, 13th chapter. Mrs. Flannery, for the sick and visiting committee reported seven calls made. It was decided to hold the next meeting at the home of Mrs. H. Strong, at Strongholme, Port Hope Highway, on Tuesday evening, June 26. The roll call to be answered by a gem on Loyalty. Mrs. H. Girven was appointed to arrange for transportation. A pleasing program consisted of a brilliant piano number by Miss Boorman, who also accompanied Mrs. Renshaw for her pleasing vocal solo, "As the Years Roll By." Mrs. Lane was the speaker of the evening, giving a fine address on Patriotism. Mrs. Coleman Elliott gave a Temperance reading, followed by prayer by Mrs. C. W. Coon. After which a social hour was enjoyed. The folding doors were opened, revealing a very attractive table with a lace cloth, silver tea service, and bouquet of tulips, daffodils and narcissis, flanked by tall rose tapers in low silver holders. Tea was poured by Mrs. J. M. Fanning, and assistants were members of the section: Mrs. R. Parnell, Mrs. E. Brown, Mrs. F. Miller and Mrs. Lewis. A hearty vote of thanks to the hostesses of the evening and those taking part in the program was voiced by Mrs. Flannery and seconded by Mrs. Spencer.

* * *

Mrs. M. J. Shea of Sudbury is the guest of Mrs. William Lynch, McDonnel street.

* * *

Mrs. Herbert Duffus of Romaine street is spending a few days with her aunt and uncle, Mr. and Mrs. James Birnie, in Toronto.

* * *

Mrs. Nettie Sykes of Warkworth is the guest of Mr. and Mrs. J. Dinner, Rogers street.

* * *

The D.D.D. Bridge Club met at the home of Miss J. De Finney on Wednesday evening. Bridge prizes were won by Miss Metty Birkhoff and Mrs. V. Richardson, and the consolation prize was awarded to Miss Jean Crowe.

* * *

The friends here of Mr. Norman Joliffe, who was a former member of The Examiner's staff, a very fine vocalist and son of a former pastor of George Street United Church, will be interested in the following item from The Toronto Globe: "Norman Jolliffe, who is to conduct a voice culture course at Lake Couchiching this summer under the auspices of the National Council of Y.M.C.A.'s was born in Peterborough and had his early musical education in that city and Toronto. Later he was soloist in the Sherbourne United Church. During twenty years he has developed an enviable reputation in New York City as a concert and vocal instructor. He conducted vocal classes at Teachers' College, Columbia University for twelve years. His course at Couchiching, starting July 17, will include tone production, breathing, diction and song interpretation. The course will be open to a limited number of singers, public speakers and elocutionists who wish to avail themselves of his unusual skill as a critic and teacher of vocal expression."

* * *

The many friends of Mrs. Blanche Draper will be pleased to know that she has recovered sufficiently after her recent operation to return home from Nicholls Hospital.

* * *

Mr. and Mrs. Walter Killingbeck of Lansdowne street celebrate quietly to-day the twenty-fifth anniversary of their wedding.

* * *

Mrs. T. Hewitt, Senior, of 229 McGill street, and her guest, Mrs. Frank Graves of Winnipeg, are visiting the former's daughter, Mrs. W. Bennett, at Glen Williams, Ontario.

* * *

The Misses J. DeFinney, P. Hickey and D. Seabrook were among the local people who took the trip to Rochester on the holiday.

By GLADYS GLAD

Massage Your Gums, Advises Gladys, If You Would Keep Teeth Beautiful

Pat Paterson, that charming young English actress, who recently came to Hollywood to play in American films, has a very lovely smile. When Pat smiles, she does it wholeheartedly. And her smile reveals a set of really perfect pearly teeth.

White, lustrous teeth enhance the winsomeness of any gal's smile, of course. But even perfect teeth can prove more of a liability than an asset if they are topped by pale, unhealthy-looking gums. Most people try always to keep their teeth clean and sparkling. But they often forget entirely about the condition of their gums.

Today the toothbrush really has a dual role to perform. It originally was designed for the sole purpose of cleansing the teeth. And many women use it for this purpose alone. But the tooth brush should also be used as an implement for massaging the gums. Pale, colorless, receding gums are as unhealthy as they are unattractive. And to keep them firm, healthy and pink, daily massaging is of the utmost importance.

A daily massaging of the gums is particularly essential for us moderns, because of the large percentage of concentrated foods that our diet contains. Primitive people are said always to have had healthy teeth and gums because they had to do some pretty thorough chewing if they wished to keep from starving. But we eat so many soft foods that we do not provide our teeth and gums with sufficient exercise to keep them firm and healthy.

Massage your gums every day if you wish to preserve an attractive pink setting for your teeth. Stir up a brisk circulation of the blood through them. You may brush and massage your gums at the same time that you cleanse your teeth. Or, as some dentists advise, you may use one of those small rubber brushes to massage your gums after you have cleansed your teeth.

Also, make it a practice to include in your daily diet some foods that will provide exercise for your teeth and gums. Eat hard foods, fibrous foods that require thorough chewing. Crusty foods such as crisp toast, rusks, hard rolls, celery, fibrous vegetables and apples are particularly effective in providing

Pat Paterson

the teeth and gums with the exercise so essential to their health and to their continued loveliness.

ANSWERS TO QUERIES

Fallacy

Worried: I have never heard of a case in which a solution of glycerine and rosewater has caused the growth of hair on the face. That is a groundless superstition.

Powder Base

Leonore: Sponge your face with a good astringent before applying your powdder. This forms an excellent powder base for an oily skin.

Cocoa Butter

Barbara: Cocoa butter is not a mixture of cocoa and butter. It is made from the oil of the teobroma tree. It can be procured in cake form in any good drug store.

Vinegar Rinse

Sally: The vinegar rinse invigorates and enlivens the hair, and helps to bring out the highlights. It should be made of half a glass of cider vinegar and a pint of clear water.

Just Between Us Women

A daily chat with Examiner neighbors conducted by Anne Wilcox

The return of fringe in upholstery is one of the striking features of furniture fashions. It has been nearly a generation since it was in style. It marks a return of softer qualities in upholstering. Recently this has been decidedly severe to suit the straight lines and pronounced angles of modernistic styles in the furniture. It will be remembered that some time ago I told about the incoming vogue of curves in what is sometimes termed the Modern Classic type of furniture. Fringe suits this style well, and it is interesting to follow the trend.

* * * * * * *

Curves have a softening effect, lines of grace as they are, and certainly fringe has this same element. There is nothing hard or set in the fall of fringe. It sways when in even a slight breeze, or when furniture is moved to change its position, and the motion is graceful.

* * * * * * *

Furniture fringe comes in several styles, heavy straight fringe, shorey wirely fringe, tied and fancy fringe, ball fringe, etc. It is distinct from dress fringe, even when fine for furniture it would be coarse for costumes.

* * * * * * *

The chief use for fringe on furniture is to finish the bottom edge of upholstery on chairs, davenports, footstools, etc. This fringe is very heavy, twisted fringe, quite long and matching the color of the upholstery fabric. When there are two or more colors in the fabric, it is customary to have these same colors introduced into the fringe. Ball and fancy fringes are well-adapted to this edging use.

* * * * * * *

One of the very latest novelty uses for short fringe is to have it edge seams of upholstery around the back and arm seams and around the lower part of the chair. One such chair I saw recently was in a medium bluish green satin-finished upholstery material and the fringe was of creamy white about 1¼ inches deep. It had body to its twisted fronds, so that they flared out from the seams in a perky way, not always straight by any means, yet never drooping. It was a striking bit of upholstering.

3 YOUNG MEN ARE ORDAINED

(Continued from Page 1)

ough, addressed the three young men who presented themselves at St. Peter's Cathedral this Trinity Saturday morning to receive the rite of ordination to the priesthood, at his hands.

Those taking part in the triple ordination service were the Rev Hilaire Archambault, son of Mr. and Mrs. H. Archambault of Murray Street; the Rev. Frank Grant, son of Mr. and Mrs. T. J. Grant of Rubidge Street, and the Rev. Joseph Walsh, son of Mr. and Mrs. James Walsh of Douro.

Blessings Bestowed.

Commencing at eight o'clock, with a Low Mass celebrated by His Excellency, assisted by the Rev. J. T. Finn and the Rev. V. Corkery, the ceremony proper was over shortly before ten o'clock, after which the blessing of the newly-ordained priests was bestowed on their parents and families, the Sisters of St. Joseph, many of whom were in attendance, and finally on the congregation which filled the big church to capacity, with the front pews occupied by a large number of relatives of the young men.

Beautiful Morning

The morning smiled benignly on the ceremony. The High Altar, with its Gothic white spires, glowed with gorgeously beautiful crimson roses, and the golden points of lighted tapers. According to the rubrics of the day it was draped in rich crimson. The Bishop also was clothed in crimson, with a gold-embroidered velvet chasuble, a golden mitre lined with red, and crimson shoes and gauntlets. He carried the golden shepherd's crook of his office.

Sunlight from the east window in the apse illuminated the sanctuary and brought out in brilliant points of light the mosaic decorations in rich blues, greens and gold, of the western wall.

The triple ordination ceremony progressed with the Mass. The Bishop seated, reading in Latin from a book richly bound in crimson and gold, addressed the young candidates, who knelt before him in their white surplices, and later prostrated themselves to the floor of the sanctuary as the priests in the sanctuary joined with the Bishop in the responsive recitation in Latin of the Litany of the Saints.

In turn, later, invested with their stoles, the visiting priests gave their blessing to the three young men, who received from the hands of the celebrant the holy chrism, anointing their hands for the sacred offices of the Mass.

During the final ceremonies, the chasubles with which the candidates were first invested, with fastenings holding them, were released signifying in the symbolism of the Church the fact that the young men are "priests forever, according to the Order of Melchisedech".

After the Benediction by the Bishop, His Excellency addressed the young men in solemn and thoughtful words:

"It is the primary function of the priesthood to offer sacrifice for the living and the dead. Always say Mass well. If you never do anything else well, say Mass well. Say Mass daily across all the years, unless you are prevented by some serious reason. Let our daily lives be a preparation for Mass.

Need of Discipline

"You have come into this sanctuary as deacons and seminarians. You go out of it priests, but remain seminarians as well. Cast off the restraint and discipline of the seminary and often your priestly virtue goes with them.

"Next, you are ministers of the sacraments, those seven channels of grace which Jesus Christ has placed in the hands of His servants, whereby the redemption which He purchased for us is conveyed through your individual ministration to the individual souls of your fellow creatures.

"And in the third place, you are purveyors of the word of God, to bring the bread of wholesome doctrine and convey the eternal truths of revelation to your people, through your sermons and by preaching the catechism, in season and out of season.

"In your hands also has been placed the use of the sacramentals of the church, which are among the holiest things we have. Use the Roman ritual and use it frequently.

"There are too, the corporate works of mercy. With all these prerogatives, you are wonderfully equipped and it is your business to make that equipment available to the souls committed to your charge.

"You are not priests for yourselves. You are priests for the souls committed to your care by Holy Church and by your Bishop. Here, then, is the equipment with which you are endowed and which it is your business to use for the benefit of others.

"In other words—let me put it plainly, crudely, if you will—there is need for zeal in the priesthood. Work at the work of the priesthood, and work at it under the direction and guidance of your Bishop. The Bishop has been appointed by the Holy See, and Holy Church refers to you again and again as the helper of your Bishop.

"The criterion of the success of your ministry will be the fruit it bears. May your years of priesthood be lengthy, may they be happy, may they be fruitful. In the last analysis, the test of your career is its fruit. 'You have not chosen Me', said the Lord, 'but I have chosen you'."

At the conclusion of the Mass, the procession of priests fyled from the sanctuary to the vestry, by the eastern door, with little Richard Corkery bearing the Bishop's train, while the children's choir sang, "Holy, Holy, Holy, Lord God of Hosts."

Among the clergymen present from the city and district were the following: the Very Rev. Dean O'Sullivan, the Rev. J. J. O'Brien, the Rev. P. Costello, the Rev. J. V. McAuley of Ennismore, the Rev. J. T. Finn, the Rev. V. Corkery, the Rev. C. J. Carroll, the Rev. J. B. Masterson, D.D., the Rev. P. Butler of Kinmount, the Rev. V. G. McFadden of Downeyville, the Rev. Earle Grant of Bracebridge (brother of the newly ordained priest, the Rev. Frank Grant), also the Rev. M. McGuire of Douro, the Rev. C. Begley, the Rev. E. Welsh of Lindsay, the Rev. J. Collins of Parry Sound, the Rev. W. P. Meagher, the Rev. C. Maloney, the Rev. C. McCarney of Lindsay.

The Rev. H. Archambault will celebrate his first High Mass to-morrow at St. Peter's Cathedral, the Rev. F. Grant will say Mass to-morrow mornin at the Chapel of Mount St. Joseph and will officiate at High Mass on Sunday, June 3rd, at the Cathedral, and the Rev. J. Walsh will say Mass to-morrow at his native parish church in Douro.

AUSSIE APPLES ENGLAND BOUND

Millions of Bushels on Way From South Seas to Markets of Old Country.

MELBOURNE, May 26 (C.P.)—Thousands of cases of Australian apples are now on the way to the English markets, Tasmania, the smallest of the six states of the Commonwealth, furnishing more than half the quantity exported to the United Kingdom.

Each year Australia exports on an average more than 4,000,000 bushels of apples, Tasmania always looming up as the chief Commonwealth apple exporter. Usually there are three exporting months, beginning about May 1.

Pickers, packers and casemakers work with feverish haste in the orcharding districts during the export months to deliver their consignments to the wharves of Hobart, the Tasmanian capital, where great passengers liners and cargo steamers call regularly each season to fill their refrigerated holds.

Your Health

By DR LOGAN CLENDENING

People talk about being "liverish" and that their liver is out of order, and by this they mean, perhaps, that poisons have accumulated in the system.

It is very reasonable to suppose, from what we saw yesterday of the working of the liver, that such conditions should arise. All the blood from the intestines with the absorbed food, goes through the liver first, to the amount of 700 quarts a day, and naturally if there are any poisons in this blood the liver will be affected.

One of its chief functions is to detoxicate the blood before it gets elsewhere in the body. And the liver naturally suffers from its exposed position to destruction from the action of these various poisons. Thus the liver can be totally destroyed by the absorption of phosphorus, such as phosphorus match poisoning or the accidental or purposeful (with sucidal intent) eating of rat poison containing phosphorus. In such cases it is the total destruction of the liver cells which is the cause of death.

Fortunately the liver is a strong and active organ, and it can and does remove a large number of minor and less destructive poisons from the blood, thus protecting us constantly from their effects, without damage to its own cells.

One poison which has over and over been accused of causing liver disease is alcohol. The chronic use of alcohol is thought by most physicians to result in cirrhosis of the liver. I say "most physicians", because recently there has arisen a school which believes that cirrhosis of the liver is not caused by alcohol. That school had its day a few years ago, but lately the opinion of nearly all widely experienced doctors seems to me to be veering around again to the original idea.

In this connection, I note in Dr. J. F. Montague's recent interesting book called, "I Know Just the Thing for That," a discussion of the American cocktail hour. He points out that our British cousins have a habit of gathering socially for what they call "tea", and in the United States this is rapidly becoming supplanted by a regular social gathering which is known as "cocktails." Certainly there is no question that the British tea is a far more salutary social event than the American cocktail hour.

The artificial stimulation which seems to be necessary to us with our high-powered, engine-driven life, is harmful to the nervous system and the ability to adjust oneself to wholesome living. For that reason, perhaps, we crave the relaxation of cocktails. But I wonder sometimes as I see young people, and especially women, guzzling at this period in the day, what the harvest is going to be in the way of cirrhotic livers 20 to 30 years from now.

EDITOR'S NOTE: Six pamphlets by Dr. Clendening can now be obtained by sending 10 cents in coin, for each, and a self-adressed envelope stamped with a three-cent stamp, to Dr. Logan Clendening, in care of this paper. The parmphlets are: "Indigestion and Constipation," "Reducing and Gaining," "Infant Feeding," "Instructions for the Treatment of Diabetes," "Feminine Hygiene" and "The Care of the Hair and Skin."

Song Services Start In Park On Sunday

Every year during the summer months thousands of Peterborough citizens have enjoyed each Sunday evening, the very fine Gospel Song Services conducted by the members of the Gospel Hall under the leadership of G. W. Mulligan. The services this summer will commence the first Sunday in June, the third of the month, and no doubt the same appreciative audiences will be in attendance.

Gangs of masked men are breaking into homes in the Irish Free State and searching for blue shirts, worn by followers of General O'Duffy.

VICE-REGAL PARTY LEFT WAITING ON REVIEWING STAND IN TORONTO

Governor-General Annoyed at Having to Wait for Civic Officials.

"POOR STAFF WORK"

OTTAWA, May 26.—In official circles here regret is expressed over the misunderstanding in Toronto which resulted in the Governor-General being kept waiting on the reviewing stand in front of the City Hall Thursday while Mayor Stewart and other dignitaries awaited the arrival of His Excellency in the Mayor's office upstairs.

Prime Minister Bennett has received no first-hand report about the matter, but will hear about it during the week-end. It is considered doubtful that he will make any comment on the incident for publication.

"Poor Staff Work."

The feeling on Parliament Hill is that there was "poor staff work" somewhere in the City Hall. It is observed that the Mayor should have been waiting for the Governor-General at the front door of the City Hall, and should not have left it to some one else to escort His Excellency to the Mayor's office upstairs.

A high official said His Majesty the King would not have waited five minutes for the Mayor of any city. In the opinion of this authority the Governor-General fully performed his duty when he arrived at the City Hall in Toronto punotually.

At Government House last night, His Excellency's secretary said they had no comment to make on the Toronto incident, nor did they expect to have any comment later.

Statement Issued.

A statement dealing with the failure of civic officials to meet His Excellency the Governor-General at the City Hall on the occasion of the Centennial parade was issued yesterday by Mayor Stewart, after a conference with departmental heads. Asked later in the day if he had any desire to elaborate on the statement, His Worship replied: "I have nothing further to say."

Mayor Stewart in his statement said he was ready if called on by Premier Bennett, "the head of our elective authority which is the adviser to His Majesty's representative," to make a full and detailed report. It is said that Mayor Stewart, when he realized what had happened, hurried to the reviewing stand at the City Hall, where His Excellency was sitting, and extended civic apologies. His Excellency, it is said, retorted sharply and referred to the "Mary Pickford show."

Annoying.

Mayor Stewart in another portion of his statement, said, in referring to the mix-up which led to the appearance of His Excellency at the City Hall with no one to meet him, "I can readily understand, irrespective of any one's station in life, such occurrences are annoying. We are all human."

His Worship carefully prepared statement did not reveal who was responsible for the blunder. It admitted that arrangements had been made to receive the Governor-General and his party at the James Street entrance of the City Hall. The Mayor said that, through some misunderstanding, the official party, while motoring, was directed to the front entrance.

Officers of the Police Department accompanying His Excellency were interrogated yesterday, and, it is said, explained that it was always customary to escort His Excellency and distinguished visitors to the front entrance. It is said they knew of no other plan

632 FAMILIES ARE ON RELIEF

Number on Relief Year Ago Was 770 and Month Previous 701.

C.G.E. EMPLOYED 87 HEADS

At the last meeting of the Relief Committee, it was reported the number of families on relief was 632 as against 770 a year ago and 701 a month ago. The betterment in relief conditions is due to quite an extent to the co-operation of local industry, which has taken back on its payroll quite a number of old employees, and raised others from part time to practically full time 40 hours per week

The road camps too have taken on quite a few from the city and seasonal work has helped, but the call from the factories to old employees has been mainly responsible for the betterment in relief conditions. During the past three months the Canadian General Electric Company has been responsible for the re-employment of 87 heads of families. This plant has steadily increased the number of employees month by month.

In appreciation of the consistent co-operation of the heads of factories in the city with the Relief Officer and the Relief Committee, the following letter was mailed to a number of plants including: Canadian Packing Co., Western Clock Co., Dom. Woollens & Worsteds, Auburn Mills, Dom. Woollens & Worsteds, McDonnel St., Quaker Oats Co., Canadian Johnson Motors, Canadian Raybestos Co., The DeLaval Co., Brinton Peterborough Carpet Co., Colonial Weaving Co., Peterborough Canoe Co., Peterborough Lock Mfg. Co., Adam Hall, Limited, Canadian General Electric Co.

Peterborough, Ont. April 25, 1934

Dear Sirs:

The Special Relief Committee wishes to acknowledge the co-operation you have given and are giving with the Relief Department.

This co-operation so cheerfully given is highly appreciated, as it is of great assistance, and the Committee thanks you for it.

Yours very truly,

S. R. ARMSTRONG,
Secretary.

CONTRACT BRIDGE

WRITTEN FOR CENTRAL PRESS

By E. V. SHEPARD

2-NO TRUMP HANDS AMAZINGLY FLEXIBLE

When a hand is so filled with honors that each of four suits is twice stopped, at least, from leads coming from the left, and the hand contains 7 playing tricks, nobody can well doubt that game is assured when dummy holds almost anything. A little experience also shows that the hand is capable in nearly every case of winning game at no trumps, even when dummy appears to hold nothing of value, as was the case with the hand shown below, which I saw dealt less than a week ago.

	♠ 6 4 2 ♥ 10 6 5 ♦ 10 9 6 4 ♣ 9 8 5	
♠ 10 9 8 7 ♥ 3 ♦ 9 7 4 3 ♣ K	W E N. S.	♠ Q J 5 ♥ A 8 ♦ 8 7 5 3 2 ♣ 10 7 4
	♠ A K ♥ K Q J 2 ♦ A Q J ♣ A Q J 2	

Bidding went: South, 2-no trumps; North, 3-no trumps, as he was bound to bid when unable to name a suit of at least five cards.

The 7 of spades was the opening lead. Things looked blue when dummy was spread. North remarked: "Partner, if you game with this trash, I'll swear by the 2-no trump force the rest of my life." Both opponents laughed. East played the J of spade, and declarer was in with his K.

There were visible the following tricks: 2 spades, 3 hearts, 3 diamonds and at least 1 club, enough for game in case West did not get in too many spade tricks before South could establish diamonds and hearts. The ace of diamonds was led, merely to start establishing that suit, but the lone K dropped at the left, absolutely insuring fulfillment of the game contract. South ran off his 2 lower diamonds. West let go a heart and a club, as if he did not hold the K.

Having established a good diamond in dummy, South led his K of hearts. East won the trick and led his clearing Q of spades. South won with his ace. Then South ran off a single top heart from his own hand. Dummy won the next heart trick with the 10, taking West's last heart. Dummy led the good diamond at the ninth trick. South discarded his lowest club. West showed that he held the K of clubs by his discard of a good heart.

Having won 8 of the 9 tricks played to date, the declarer led dummy's top club. He put up his ace for his ninth trick, then he took a good heart trick, obliging West to discard another good spade. West won the last two tricks of the hand with his K of clubs and remaining good spade, giving the declarer just 4-odd. Of course the declarer was lucky. Also he played the hand well. Don't expect luck alone to yield games.

LIFFORD LINE.

The A.Y.P.A. of St. Mary's church, Lifford, held their final meeting for the season at the home of Mr. and Mrs. Alban Sisson, and family, 8th line, on Tuesday evening, with 20 members present.

Rev. Mr. Holden, rector of Manvers Parish, gave an interesting talk on his recent visit to the Synod, Toronto.

Lawrence Clay gave a vivid description of a trip to Philadelphia.

Miss Marjorie Page contributed an interesting reading.

George Tims rendered a violin solo.

Miss Eileen Peters sponsored a delightful weed contest in which Jack Hannah and Kenneth Henderson were the winners.

District

11 HAMILTON FAMILIES HEADED FOR HOMESTEADS

HAMILTON, Ont., May 26. (CP). Eleven Hamilton families, having passed every test, will leave early next week to take up homesteads in Northern Ontario under the relief land settlement plan. About 12 families have failed to meet the physical requirements and seven families have yet to be inspected. Welfare Commissioner A. P. Kappelle said the government inspector tried to discourage the applicants from going in order that only those who would be sure to stick it out would be sent.

"John Brown's Body" was one of the most frequently sung marching songs of the Civil War.

LEAFS DROP 4TH TO WINGS - ROYALS BEAT BISONS

TRAGIC RACE—Equipoise is leading Chase Me in tragic Belmont race. Chase Me fell and Equipoise is disqualified.

MOST COMPLETE SPORT PAGES IN CENTRAL ONTARIO

PETERBOROUGH

EXAMINER SPORTS

Read by More than 18,000 Daily — SATURDAY, MAY 26, 1934 — Sports Department—Phone 1600

JOCKEYS FALL—Track officials rush to aid of Jockeys Don Meade and CCharley Kurtsinger in Belmont track spill.

INSIDE THE PADDOCK

BY ART MURRAY

WHEN THESE lines appear in print, the spring meeting at Woodbine will be a matter of past history. It was a very successful meeting taking things all around. The weather was the usual Woodbine brand which is plenty of sunshine and the contention in the different races was spirited. The starting of Nipper Rowe was excellent and the crowds were large. These all go to make up a successful meet, together with two or three long shots to waken the boys up and the form players also saw their favorites pop down in front enough to satisfy them. Old Mr. Gaiety won a heat during the week which makes his record for this year two starts and two wins. Not bad for a ten-year-old veteran whom they all said only had three legs last season.

× × ×

Billy Woolatt has announced that on five days out of seven, ladies will be admitted to Thorncliffe for twenty - five cents and this means a good many cold suppers or lunch wagon snacks in central and western Ontario next week . . . The busiest man at the current racing plants is Whitey Abel who trains his own horses and also rides them as well as exercising them all each morning. If he gets time, he places a wager on one that he thinks has a chance and between it all he is not doing too badly at all.

× × ×

WASHINGTON Park in Chicago opened on Thursday of this week and that will mean continuous racing at that centre until late in October . . . A four-footer by the name of Two Tricks is quartered at Detroit and is just raring to go. Whenever he wins the dividends are suitable and at the same track is one called Representative who is bound to click shortly . . . Getting back to our own backyard we might say that Master Bobbie looks headed for a payoff berth before he becomes much older. The last named is a topnotch performer and will take the best of them on. Conny Smythe has yet to send his crack sprinter, Ladder out to face the starter, but when he does he will be worth considering.

× × ×

Horometer is so far above the average Canadian bred that Harry Giddings is going to take him down to Saratoga this year and let him try his hand in open company. In his first few starts down there his price will be liberal as Americans will not wager on a Canadian horse. This would not be the first time the same Giddings pulled a fast one at Saratoga. A few years ago he had a good handicap performer Marine, beating everything around here so he quietly shipped him to the U. S. track and entered him in a big race and to make a long story short he won at a big price and some of Uncle Sam's race followers are still talking about it.

FIGHTS LAST NIGHT

(By The Associated Press)

Fort Smith, Ark. — Chick Rains, 165, Oklahoma City, knocked out Nate Forbes, 166, Cleveland, (2).

Denver. — Emilio Martinez, 161, Colorado outpointed Baby Joe Gans, 161, New York.

Miles City, Mont.—Jimmy Kreiner, Billings, Mont., outpointed Frisco McGale, Seattle, (10).

Davenport, Ia.—Kid Leonard, 162 East Moline, outpointed Allen Matthews, 165, St. Louis, (10).

McCarthy's Yankees Flop On Western Tour

INDIANS BURY RED SOX UNDER HITTING DELUGE

Connect for 24 Hits for 18-3 Victory Over Yawkey's Boston Crew.

SENATORS STOP BROWNS.

Big Third Inning Serves White Sox in Beating New Yorkers 7-5.

(By Hugh S. Fullerton, Jr., Associated Press Sports Writer.)

When they're all hitting, as they frequently have been lately, these Cleveland Indians can be a set of exceedingly tough customers for any of their American League rivals.

By way of impressing that fact upon any remaining doubters, the Indians stepped out yesterday and ran up the second-highest score of the major league season, burying Boston Red Sox under an 18-3 count. The Indians were on the short end of the only larger tally when the White Sox beat them 20-10 on April 30.

The Redmen started by scalping Gordon (Dusty) Rhodes for five hits, including Joe Vosmik's tremendous homer, and five runs in the first inning. Then they pounded Herb Pennock a while, and when Henry Johnson took the hill in the fifth they met him with a seven run outburst. By that time Manager Bucky Harris of Boston was ready to concede the victory, so he left Johnson stay in while Cleveland went on to pile up 24 hits, the season's largest total, for 43 bases. On the other side Monte Pearson limited the Hose to seven blows for his fifth mound victory.

While all this was going on, Chicago White Sox caught the fever, landed on George Uhle for six runs in the third when Manager Jimmy Dykes hit his fourth homer in eight games, and lasted to defeat the Yankees, 7-5.

At the same time Washington checked the St. Louis winning streak by battering out a 9-3 victory and Philadelphia's Athletics smacked out a 9-7 decision over Detroit. The Senatorial attack featured homers by Manager Joe Cronin, Johnny Stone and Buddy Myer to back up Earl Whitehill's five-hit flinging. The A's made good use of a handful of walks and five Detroit errors to win out with a late spurt.

Jumble Up Standings

The combined effect of these four games was to bunch up the standing in a way which must have bewildered a few American leaguers who thought they were having a close race. The Yankees, defeated in seven out of nine games in the West, found their lead reduced to a single game, while the cellar-dwelling White Sox were only six games off the pace. Washington, Detroit and St. Louis again joined in a triple tie for third, with .500 averages, while Boston sank into a sixth place deadlock with the Athletics.

The entire National League program yesterday was rained out.

MILL TAKES WIN FROM CLERKS 8-5

Last Year's Softball Champions Lose Opening Game in Town League.

CAMPBELLFORD, May 26. (By Examiner Staff Correspondence).—Last year's softball champions, the Clerks, lost their opening game in the Campbellford town softball schedule last evening, when they fell before the Mill in a game that was a real exhibition of the sport. The score was 8-5. Played on the High School grounds a very large crowd watched the game and enthusiastically supported the teams, who through seven innings of fine ball held practically even tally.

The game was a close fielding, tight pitching affair, with but few errors and all players taking advantage of every base and play offered. Opening the play with an even one run apiece, the Mill drew ahead in the second, only to be tallied and passed by one run in the third. In the sixth innings the teams stood five all. Going to bat, the Clerks made a brave stab to register, but failed, the Mill running up three counters in the last of the seventh.

Both Bill McComb and L. Holmes however weakening a little in the the fourth when the Clerks registered a two count, and only by the Mills' close infielding was prevented from getting in another three runs, a double play on first and second queering their pitch.

The teams:

Mill—T. Owens c, Peake lf, Runnions ss, Ingram 2b, Pelliquin 1b, Montgomery rf, Keating cf, D. Holmes 3b, McComb p.

Clerks—Hendy rf, Bush 2b, MacArthur c, Morton ss, L. Holmes p, Upton 3b, Gillessie 1b, Reynolds cf, H. Atkinson lf.

Umpires: Plate, W. Scanlan; bases, H. Tinney.

Score by innings:

Mill	110 120-3—8
Clerks	101 201 0—5

SIXTH INNING LEAD IS WIPED OUT BY REDMEN

Rochester Bats Toronto Leafs' Pitchers Freely for 8 to 4 Victory.

BISONS TAKE A FALL.

(By The Associated Press)

Rochester Redwings are off on another impressive winning streak and once more are coasting well in front of the best of the International League field.

The erratic Redwings' recent 12-game winning splurge was followed by a slump during which they dropped five decisions in a row, but they are back in winning stride now. They spilled Toronto Maple Leafs for the fourth successive time yesterday and increased their lead over the second place Newark Bears to three full games. Toronto remained in third place 2½ games further back.

The Leafs gave Walter Hilcher a three-run lead to work with in the first three innings but Rochester rallied in the late innings to win handily 8-4.

Norbert Kleinke, young Redwing pitcher, was taken out of the box with none down in the seventh but Dykes Potter stopped the Leafs cold the rest of the way.

The only other game that escaped the rain gave Montreal Royals a chance to earn an 11-8 decision over Buffalo in a heavy hitting duel. Buffalo sent Orilin Collier to the showers inside of two innings and held a 5-1 lead at that time but the Royals won out with the aid of four-run rallies in both the third and eighth innings.

Schedule

KAWARTHA SOFTBALL LEAGUE

	W.	L.	P.C.
Lakefield	2	0	1.000
Havelock	1	1	.500
Keene	1	1	.500
Norwood	0	2	.000

Next Week's Games

May 30—Keene at Havelock.
June 1—Norwood at Lakefield.

YESTERDAY'S STARS

(By The Associated Press)

George Earnshaw, White Sox—Limited Yankees to six hits and struck out seven.

Rabbit Warstler, Athletics—Drove in three runs against Tigers, hitting double and single.

Earl Whitehill, Senators — Pitched five-hit game against Browns, fanning five.

Earl Averill, Indians — Hit homer, two doubles and two singles against Red Sox, batting in five runs.

Major Leaders

(Including yesterday's games):

AMERICAN LEAGUE.

Batting — Hemsley, Browns, .414; Reynolds, Red Sox, .386.

Runs — Morgan, Red Sox, and Clift, Browns, 29.

Runs batted in — Gehrig, Yankees, 40; Reynolds, Red Sox, 33.

Hits — Reynolds, Red Sox, and Manush, Senators, 51.

Doubles — Averill, Indians, 13; Greenberg, Tigers, 13.

Triples — Reynolds, Red Sox, 6; Manush, Senators, Combs and Chapman, Yankees, and Walters, Red Sox, 5.

Home runs — Gehrig, Yankees, and Bonura, White Sox, 10.

Stolen bases—Werber, Red Sox, and Walker, Tigers, 10.

Pitching — Gomez, Yankees, 7-0; Kline, Athletics, 6-1.

GIRLS' LEAGUE OPENS MONDAY ON KEENE LOT

First Four Games in Softball Loop Will Be Played Out of Town.

GAME HERE JUNE 5TH.

The Girls Softball League opens Monday with C.G.E. playing in Keene. The first four games are out-of-town, with the opening contest in Peterborough being played between Keene and Maple Leafs in the Ashburnham Memorial Park (Armour Field) at the east end of Douro street, on Tuesday, June 5. Thirty games comprise the first half of the schedule, first and second teams of each half playing off at the end of the season to declare finalists. Series will consist of two out of three games, with the finals being a three out of five series. The following half-schedule may be revised within three weeks, or whenever the Bowl is ready for city games:

May 28—C.G.E. vs. Keene.
May 30—Westclox vs. Omemee.
June 1—Maple Leafs vs. 6th Line.
June 4—C.G.E. vs. Omemee.
June 5—Keene vs. Maple Leafs in Armour Field.
June 6—6th Line vs. Westclox at Central School.
June 8—Omemee vs. Maple Leafs in Armour Field.
June 9—Westclox vs. C.G.E. at Central.
June 11—Westclox vs. Keene.
June 12—Maple Leafs vs. C.G.E. in Armour Field.
June 13—Omemee vs. Westclox at Central.
June 14—C.G.E. vs. 6th Line.
June 15—Maple Leafs vs. Omemee.
June 18—Omemee vs. Keene.
June 19—C.G.E. vs. Westclox in Armour Field.
June 20—6th Line vs. Omemee.
June 22—Omemee vs. 6th Line.
June 23—Westclox vs. Maple Leafs at Central.
June 25—Keene vs. Westclox in Armour Field.
June 26—C.G.E. vs. Maple Leafs in Armour Field.
June 27—Westclox vs. 6th Line.
June 27—Keene vs. Omemee.
June 28—Sixth Line vs. Keene.
June 29—Maple Leafs vs. Westclox in Armour Field.
July 3—Keene vs. C.G.E. in Armour Field.
July 4—6th Line vs. Maple Leafs at Central.
July 6—Omemee vs. C.G.E. in Armour Field.
July 6—Maple Leafs vs. Keene.
July 9—Keene vs. Sixth Line.
July 11—6th Line vs. C.G.E. at

Wrestling Last Night.

(By Associated Press.)

Philadelphia — Jim Londos, 198, St. Louis, threw Gus Sonnenberg, 204, Boston, 43.27.

Win or Lose

INTERNATIONAL LEAGUE

	Won	Lost	P.C.
Rochester	26	9	.743
Newark	25	13	.658
Toronto	21	14	.600
Montreal	17	17	.500
Albany	12	17	.414
Buffalo	13	22	.371
Syracuse	10	20	.333
Baltimore	9	22	.290

Yesterday's Results

Rochester.....8 Toronto 4
Montreal.....11 Buffalo 8

AMERICAN LEAGUE

	Won	Lost	P.C.
New York	19	13	.594
Cleveland	16	12	.571
St. Louis	15	15	.500
Detroit	16	16	.500
Washington	17	17	.500
Boston	15	17	.469
Philadelphia	15	17	.469
Chicago	12	18	.400

Yesterday's Results

Chicago.....7 New York 5
Washington....9 St. Louis 3
Philadelphia....9 Detroit 7
Cleveland.....18 Boston 3

NATIONAL LEAGUE

	Won	Lost	P.C.
Pittsburg	19	11	.633
St. Louis	20	13	.606
Chicago	21	14	.600
New York	20	14	.588
Boston	15	15	.500
Brooklyn	14	18	.438
Philadelphia	11	19	.367
Cincinnati	7	23	.233

Yesterday's Results

All games postponed—Rain.

AMERICAN ASSOCIATION

	Won	Lost	P.C.
Minneapolis	22	12	.647
Indianapolis	17	15	.531
Kansas City	17	16	.515
Columbus	17	17	.500
St. Paul	16	17	.485
Milwaukee	16	18	.471
Louisville	15	17	.469
Toledo	13	21	.382

Yesterday's Results

Minneapolis....14 Toledo 7
St. Paul.....3 Columbus 2
Milwaukee.....5 Indianapolis ...3

HASTINGS LEAGUE

HASTINGS, May 26 (Examiner Correspondence). — The following schedule has been drafted out for the Hastings and District Softball League, which opened on the holiday. The winners of the first half will play the winners of the second half.

First Half

May 28—Dramatics vs. Outlaws.
May 30—Clerks vs. Tanners.
June 1—Elgin vs. Outlaws.
June 4—Clerks vs. Dramatic.
June 6—Outlaws vs. Tanners.
June 8—Elgin vs Clerks.
June 11—Tanners vs. Dramatic.
June 13—Dramatic vs. Elgin.
June 15—Outlaws vs. Clerks.
June 18—Tanners vs. Elgin.
June 20—Dramatic vs. Outlaws.
June 22—Clerks vs. Tanners.
June 26—Elgin vs. Outlaws.
June 27—Clerks vs. Dramatic.
June 29—Outlaws vs. Tanners.
July 4—Elgin vs. Clerks.
July 6—Tanners vs. Dramatic.
July 9—Dramatic vs. Elgin.

Inside Sportin' Dope—By A. Wise Cracker

Mister Sporting Editor:

Well, Mac, when I said some time ago that our senior ball club would have a lotta color this year I sure was shooting right at the mark. Victoria Day the boys trotted out there in their new outfits and neighbors, they come near knocking the customers' eyes out with their red windbreakers and their red, white and blue caps and socks. Boy, they looked hot enough to justify a stranger sending in a general fire alarm, and the lads is certainly not going to be overlooked this season.

The holiday ball program, Mac. brung Mister Buck McKenna's smooth going G. and W. Grads here for 2 games, them winning 1 and us 1. In the morning fixture our athaletes didn't take very kindly to the offerings of Mister Art Upper, with the crooked arm, who tossed them in for the Grads, and while the visitors didn't give Mister Deyell's alants a very vigorous pummelling, our tallest pitcher helped them along with 3 misplays that, along with the 3 more tossed in by his pals that pretty near handed the old ball game over to the invaders, who win 7 to 2. The after dinner affair was something else again. On the mound for the Petes was none other than Mister Spook Scriver, who blew a fast breaking curve in at the McKenna boys, and some of them acted like they didnt quite know what to do about it. Anyway the Spook held the opposition to 2 runs, while Mister Lee's boys chased 6 over the platter to give the home town fans a pleasant afternoon. The lads beat a good ball club when they beat the Grads. They're the class of the Toronto outfits, and they showed it the same day by going back to the Queen City Thursday night right after the 2nd game here and beating Malvern Grads 5 to 0 in a flood-light game. Right here I wanta hand it to Mister Buck McKenna. Although his league forced him to play that evening game on the holiday after arranging a trip here, the Grads' pilot brought a full squad to Peterborough, about the 1st time a Toronto club has landed here with a regular line-up for a exhibition contest. Thanks, Mister McKenna, hope we meet your lads in the Ontario play-offs, and may the best club win.

By and large, I think we're in for a good season in the Central loop. The local lads is shaping up fine, old Jack Williams is back with Belleville to give that team fresh strength, and the Kingston Ponies is always dangerous and full of fight. They oughta be a mess of lively ball games across the river this summer or I miss my guess.

Well, old-timer, they tell me some of the softball moguls is trying to bar hardballers from participating in their loop. That looks like a good way of putting mushball right on the hummer and wouldn't help to make it popular with the fans, believe you me.

No use of us getting excited over it, however, so I'll get off at this corner, kid.

Sportfully yours,
A. WISE CRACKER.

CAVALCADE ENTERS WITHERS

NEW YORK, May 26 —(AP)—Ten three - year - olds, including Mrs. Dodge Sloane's High Quest and Cavalcade yesterday were named for the fifty-ninth running of the Withers mile at Belmont Park tomorrow.

Our Boarding House . . . . . By Ahern

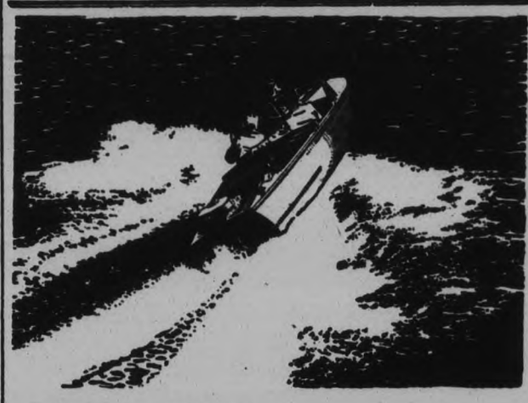

White Water and Flying Spray

Look at that boat go! There's power, speed and manoeuverability for you! That's what you want on the water!

And that's what you get with a Johnson Sea-Horse Outboard Motor and Boat!

Mile after mile . . . for hours on end . . . a Johnson powered Johnson Boat is capable of this type of performance.

Sturdy and strong, Johnson Sea-Horse Outboard Motors and Boats are built to stand up under the most severe demands of speed and dependability, and conform to the modern idea of Outboard Motor Boating.

SEE YOUR JOHNSON DEALER . . . TODAY!

The 1934 twenty-eight page Catalogue . . . Now Ready!

Johnson OUTBOARD MOTORS & BOATS

CANADIAN JOHNSON MOTOR COMPANY LTD. PETERBORO, CANADA

Distributor for Peterborough and District

COPPING MARINE SALES

Brock and Water Sts. Phone 199

A CANADIAN PRODUCT WITH A.I.S. AND SERVICE BEHIND IT

Lawson Little Captures British Amateur Golf Title

CAPITOL

Mon. - Tues. - Wed. - Thurs.
4-Days-4 At 2.30-7.00-9.00

All Records Shattered at Loew's (Toronto)! The First Picture in Loew's Brilliant 20 Years' History in Toronto to Remain Three Weeks!

Congratulations Mr. Arliss

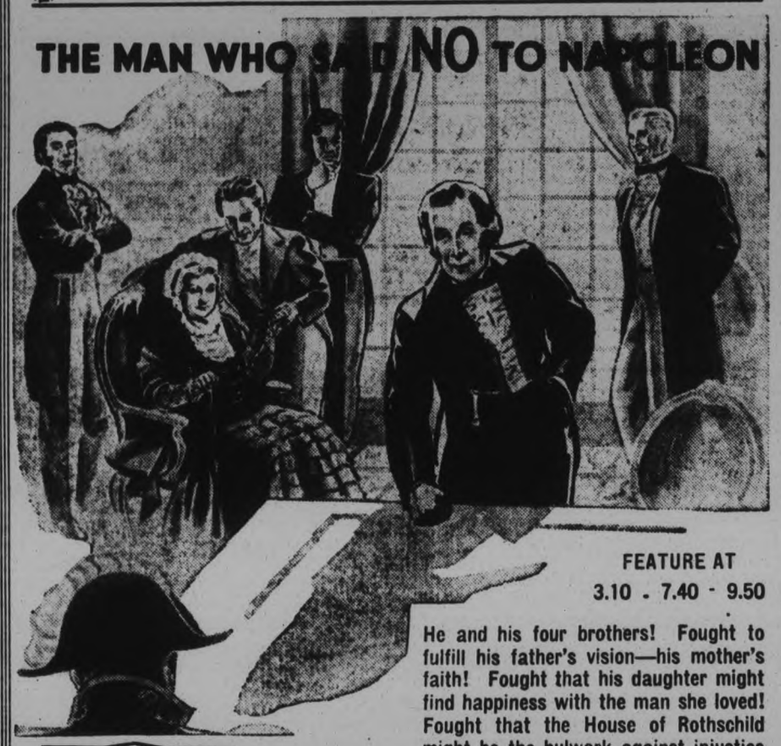

FEATURE AT
3.10 . 7.40 - 9.50

He and his four brothers! Fought to fulfill his father's vision—his mother's faith! Fought that his daughter might find happiness with the man she loved! Fought that the House of Rothschild might be the bulwark against injustice and greed.

JOSEPH M. SCHENCK presents

GEORGE ARLISS

in the DARRYL F. ZANUCK production

THE HOUSE OF ROTHSCHILD

BORIS KARLOFF • LORETTA YOUNG
ROBERT YOUNG • HELEN WESTLEY

And a Distinguished Supporting Cast of One Hundred

A 20th CENTURY PICTURE • Released thru UNITED ARTISTS

LAST TIMES TO-NIGHT
7.00 and 9.00
THE SHOW OF SHOWS
"STAND UP AND CHEER"
with
WARNER BAXTER
MADGE EVANS
JIMMY DUNN
STEPIN FETCHIT

SCOT BEATEN 14-13 COUNT IN 36 HOLES

Little Shoots a Sensational 66 to Break All Records for Prestwick Course.

TAKES LEAD IN A.M.

PRESTWICK, Scotland, May 26 (AP)—W. Lawson Little, 23-year-old San Francisco golfer, won the British amateur championship today, defeating James Wallace, Scottish carpenter, 14 and 13 in the 36-hold final.

After gaining a 12-hole lead in the morning round by shooting a sensational 66 to break all records for this strenuous seaside course, Little put an end to the one-sided match at the 23rd hole with another display of sub-par golf. He was three under par for the five holes of the afternoon round and eight under par for the match.

Third American to Win

In becoming the third native American to win the title—Jess Sweetster won in 1926 and Bobby Jones in 1930—the 23-year-old California husky set up four records. His margin of victory was the most one-sided ever registered; his lead of 12 holes after the first 18 was the largest any finalist ever enjoyed; and his first round 66 shattered the professional record of 69 held by Macdonald Smith as well as the amateur standard of 71 set by F. Blackwell.

Never Had a Chance

In the face of this sort of golf, Wallace, the "dark horse" sensation never really had a chance. Wallace failed to display the same steady, skilful game that he showed in eliminating George T. Dunlap Jr. yesterday and four other Walker Cup players on previous rounds.

"Sorry, Old Man," Little said, as they left the course, and the American hurried to pack his bags and leave for Liverpool to board the Laconia to-night.

It was a grand experience to play against such a great golfer," the 30-year-old Scot replied.

CLERKS EASY VICTIMS FOR OUTLAW CREW

Clapper Clan Has No Trouble Taking 20-2 Victory in Hastings Game.

OPENING CEREMONIES

HASTINGS, May 26 (Examiner Correspondence).—Softball returned as the major summer sport in Hastings on the holiday when the Hastings and District Softball League was officially opened before a big crowd. Mayor H. N. Carr of Campbellford, Liberal candidate for Northumberland, pitched the first ball to Reeve George B. Stevenson, who got a healthy clout and made first on a hard run, much to the enjoyment of the crowd. Councillor J. L. Doherty was behind the bat. F. J. McArthur of Cobourg was to have assisted in the opening ceremonies, but was unavoidably delayed on his way from Cobourg.

In the opening game of the double-header, "Dit" Clapper put over a surprise package, when his youthful bunch of "Outlaws" took Dr. Doug. Hays' highly fancied Clerks into camp by the lop-sided count of 20 to 2.

"Andy" McGee, on the mound for the winners had the Clerks at his mercy all through the seven innings, no less than seven of the Counter Dusters swinging wildly at the third strike; he issued only one base on balls and allowed but three hits. Urged on by Clapper, the youngsters put on a smart exhibition of fielding and smothered anything that came anyways near them. Dr. Hay elected E. Whitred to burn them over for the Clerks but his offerings were just what the Outlaws wanted, and they nicked him for a grand total of sixteen hits which includes six home runs, two each by Philips and Bond and one each for Sargent and Clapper. The Clerks gave their pitcher poor support, muffing up many chances.

Outlaws.—Bond, c; McGee, p; Clapper, 1b; Sargent, 2b; Thomson, ss; E. Radford, 3b; Philips, lf; Boyle, cf; C. Radford, rf.

Clerks.—Baker, lf; Hill, ss; Myles, 2b; Patterson, rf; Johnson, cf; Hay, 1b; Wilson 3b; Beavis, c; Whitred, p.

	R.	H.	E.
Outlaws	430	563	x—20 16 11
Clerks	110	000	0— 2 3 4

Batteries. — McGee and Bond, Whitred and Beavis.

Umpires—Hogan and Scott.

In the second game the Tanners lined up to their names, and tanned Elgin, 13 to 9, in a hard-fought battle. Hahn, on the slab for the winners, had a little trouble on the start, but after the third inning had the rural boys eating out of his hand; he allowed eight hits and had six strike outs to his credit. Richardson was touched up for sixteen safeties, but his teammates showed lack of practise.

Tanners.—Lemoire, lf; Hahn, p; Turcott, cf; G. Scriver, ss; Hogan, 3b; C. Scriver, c; M. Scriver, 1b; Lewis, c; Forsythe, rf; Graham, rf.

George St.	034	126	0—16
St. John's	000	101	5— 7

Umpires—H. Vollams and S. McKinnon.

SPORTS DAY BY DAY

Baseball, Lacrosse, Soccer
Softball, Bowling, etc.

By C. J. P.

Ladies were throwing hysterical fits hither and yon with the utmost abandon, and strong men wept quietly into their handkerchiefs, long before the men's softball what-is-it dragged itself to a bitter close at Central last night. The score, as close as anyone could come to it, was around 17 to 9 for Johnston's Tires over Fashion-Craft, but no one kept much track of that. The usual diamond drama had given way to a comedy—yeah, a comedy of errors—and laughter held sway. Johnston's didn't provide so much of the merriment, though they kicked in with lots of boots, too. But they also showed some snappy softball behind good pitching.

• • • • • • • •

But Johnny Russell's lads—and ye pilot himself—were ballooning around for a new altitude record till darkness forced a landing. Chuck Butcher (he still works in our shop but we're not bragging about it any more) was not so hot on the losers' mound. In fact he wasn't as hot as a frozen herring, and the only support he got was from his elastic suspenders. His teammates kicked the ball around more than the Tottenham Hotspurs would in two weeks, and several times wanted to call the fire truck to put out the side. At least they handed the customers more laughs with some of their bungles than Wheeler and Woolsley.

• • • • • • •

We agreed with Umpire Bob Batley who grunted once between innings, as he hung weakly to the backstop: "This is the craziest game I've ever handled—everything's happened in it!" Of course, that's the way it goes in softball. Let a team start to go wrong and it'll go wrong as long as that game lasts. Nothing will stop the fumbling or boners. The same crew will step out there next time and it's an even money bet they'll look like a million bucks as they knock off the loop leaders. A bad game out of their systems might start the Fashion-Crafts on a winning streak now. The Deck boys played nice ball all right, without exception.

• • • • • • •

Girls' Softball League schedule appears in today's paper. First four games are away from here, and then they play at Central School and in Armour Field—which is, strictly speaking, the Ashburnham Memorial Park, or part of it. We call it Armour Field so sport fans will know where it is, at the foot of Armour Hill at the east end of Douro street. Only the first half of the schedule is out yet and it will be revised whenever the Bowl is finished and ready for play. Dyed-in-the-wool fans might clip out this schedule and know where all the games are.

• • • • • • •

Elsewhere in this paper appears an account of the City Baseball League meeting. Looks like four bantam teams and three juveniles, starting play about June 12th. As usual, Peterborough will likely have a couple of minor teams in the finals or close to the Provincial playoffs. These teams should phone 2841W for permission when they want to play exhibition games with outside teams. A number of donations have been received with thanks, and anyone else wishing to help the loop can do so through us or directly with President Jack Deannard.

• • • • • • •

Manager Darcy Foster won't have his E.P.L. team finally picked and signed up till after Monday night's workout, but these are some of the players he expects to line up this season Dinesen, J. Bailey and Maudsley for pitching; Doug Mowry for catching; an infield including Hutchison, Hartley, Maudsley and Smith; and in the garden, Bert and Joe Bailey, Gilmour and J. Dunkerley. A few more additions and this snappy, youthful outfit should prove bad medicine to opponents in a lot of E.P.L. games this summer. Fosters were no weaklings last year but lost a few important fixtures by close scores. They open the '34 schedule against C.G.E. Tuesday.

• • • • • • •

From Stoney Point down Windsor way, comes a letter from Jack Creighton, local lacrosse enthusiast. Among other things, he says: "If I were in town now, I would start up a girls' lacrosse club and get in with Orillia and the others, and I bet it wouldn't be long before I would have a real Girls' Lacrosse League." Come, come, Jack, is that nice? After all, imagine a girl's boy friend watching her tearing around a field waving a lacrosse stick—it must be very disquieting, and might give him food for thought before climbing into the matrimonial ring. We like to imagine our girls gentle, kind of dumb on sports, and watching with wide-eyed admiration their huskier boy friends on the field of battle. We like to think that—even if we do know better.

• • • • • • •

The ghost of that recent Men's Softball League edict to the Southend Loop—re "no can play unless, etc."—won't lie down. It continues to walk about and scare people. Naturally the Southend League didn't like it. Then, the Omemee tournament officials were worried about it. Later, C.G.E. Shop Circuit wondered how 'twould affect them. And now we get this note from the Church League: "How will this City League ruling affect their players who also play in the Church League? Six of our teams have Southend League players on them. Church League players do not lose their status until they play three City League games." As all these other loops are independent, it looks like that City League ruling was a boomerang.

• • • • • • •

Grab-bag: King Edward took an easy win from King George in their School League game yesterday . . . . Leaf Bantams practise at six Monday in Armour Field and all players will be signed up . . . . Lakeshore Junior Baseball League must have been afraid of the local team that wanted in; now they're going ahead with just three, Cobourg, Port Hope and Oshawa . . . . Morganson in the Tely says: "The question before the house is what really happened to Danforths in Oshawa Saturday" . . . . Church Softball League's second half-schedule will be out Monday . . . . What has happened the lacrossers around here lately; have they tossed up the sponge since the O.A.L.A. won't help 'em get a league going? . . . . Nationals play Orioles in Monday's Southend League game.

E.P.L. WILL OPEN ON TUESDAY NIGHT

Darcy Foster Fielding Fair Squad to Meet Electrics in Initial Game.

Darcy Foster expects to have his E.P.L. team all lined up following a last workout Monday night in the Exhibition Grounds. He will have to have at least a fair outfit to open the season with C.G.E. the following evening, and he hopes to field his complete squad, as it will be for the season, then. On paper, this team looks good and should give the other outfits a battle every time out. However, Manager Foster admitted he was angling for the signatures of a few more players and was confident he would have them for the first contest.

While some of these are not signed yet, and others—not listed here—are on his "hopeful list" the following are some of the prospective players likely to wear the Foster uniforms this summer: Bus Hutchison, 1b; Scotty Maudsley, 2b; Marvel Hartley, ss; Arnold Smith, 3b; Steen Gilmour, Bert Bailey, Joe Bailey and Joe Dunkerly in the outfield; Doug Mowry catching; with Walter Dinesen, Maudsley and J. Bailey ready for pitching assignments. It is a young and potentially powerful team.

Nicolo Jommelli was a famous Neapolitan composer and one of the most celebrated masters of his time.

Repeat ENTERTAINMENT

STARTING TO-DAY
Continues
MONDAY, TUESDAY
Mat. 2.30—Nights 7 and 9

FEARLESS RIDER OF THE FRONTIER
Battling Against Terrific Odds and Winning by a Hair's Breadth

High Adventure In The Wide Open West!

CHAPTER NO. 9 HERE COMES FLOSSIE
PERILS OF PAULINE FOX NEWS

NEXT WEDNESDAY — TWO FEATURES

KAY FRANCIS IN "THE HOUSE ON 56TH STREET"

W. C. FIELDS IN "YOU'RE TELLING ME," with Joan Marsh

SPONSORED BY THE CATHOLIC WOMEN'S LEAGUE

Proceeds to aid in their good work. Tickets on sale by Members and at Bond's Drug Store.
Both pictures given Three Stars by Liberty.

AUSTRALIANS GET DRAW WITH HANTS

Sussex Beats Leicester to Score Sixth Win in County Series.

LONDON, May 26.—(C. P. Cable)—The match between Hampshire and the touring Australian cricketers was left drawn yesterday after the Aussies had been given a rude shock by Hants' young amateur bowler, A. E. G. Baring.

The Aussies had only a slight lead on the first innings—13 runs. If the time limit had not forced conclusion of the match the visitors might well have suffered the first defeat of the tour, in view of the collapse of first-class bats before the trundling of Baring, fastest bowler in England outside of Harold Larwood himself.

When stumps were drawn the scores were Hampshire, 420 and 169 for seven wickets declared; Australians, 433 and 10 for one wicket.

Resuming today the Aussies had 426 for nine. When they were dismissed, young A. E. Chipperfield topped the scoring with 116 not out. Arnold, with 109 not out, was best of the second-inning bats for Hampshire. Baring finished his innings with a total of five wickets for 121 runs.

Sussex defeated Leicestershire by an innings and six runs, rolling up their fourth complete victory in six starts in the county cricket championship.

Kent defeated Gloucestershire by 235 runs, and Derbyshire defeated Northamptonshire by an innings and 147 runs.

Three other county matches were all decided on the first innings, Middlesex winning over Somerset, Essex over Lancashire, and Worcestershire over Glamorgan.

The match between Yorkshire and Warwickshire was left drawn, as was the non-county tussle between Nottingham and Cambridge University.

FOXBORO HOLDS BIG FIELD DAY

Calithumpian Parade to Fair Grounds Precedes Sport Events.

BALL SEASON OPENS.

FOXBORO, May 26 (Examiner Correspondence).—A big field day was a centre of attraction for a large crowd on Victoria Day at the village of Foxboro. Headed by Foxboro band, a procession paraded main street at 1.00 o'clock and marched to the school grounds, where baseball games and sports were put on. Prizes for outfits in the parade were donated by merchants of Foxboro and Belleville.

The opening of East Hastings Hardball League games were played between Melrose vs. Shannonville, the latter winning by a high score, also between Latta vs. Foxboro, Latta winning, the score being 8-7. Rev. Mr. Hill of Roslin and Mr. McLaren of Melrose umpired the games.

The other sports consisted of ladies' nail-driving contest, ladies' throwing slipper, jumping and running and sack races, all prizes for which were donated by Woolworth's of Belleville.

Booths were erected on the grounds, where lunches and ice cold beverages were served. The streets and many residences were gayly decorated with flags and banners. At night a drama, "Lighthouse Nan," was given by Foxboro talent, a comedy-drama full of fun and laughter held in the United Church.

BARNEY ROSS ENDS TRAINING

Lightweight Champion is Ready for Title Bout With Jimmy McLarnin. ON MONDAY NIGHT.

NEW YORK, May 26.—Barney Ross packed up his things at his Ferndale training camp yesterday and headed for New York to box Jimmy McLarnin fifteen rounds for the welterweight championship in Madison Square Garden's bowl on Long Island Monday night.

The lightweight champion from Chicago wound up his training ordeal as fit as a man can be for a task ring history says can't be done, but 65,000 people are expected to pay some $300,000 for the privilege of seeing him try anyway.

Only once before did a lightweight king ever challenge the ruler of the heavier division and in that match Benny Leonard lost on a foul to Jack Britton in 1921. But there was this bit of bolster to Ross's cause as far as that one was concerned—Leonard, the lightweight champion, was far in front and had Britton on the floor when he committed the foul of taking another punch before Jack got up.

McLarnin To Work To-Day.

McLarnin boxed easily at his camp in Atlantic City and planned to work right through to-day and possibly Monday morning, so as to be certain of making the weight he has agreed upon, 145 pounds at noon Monday. The Vancouver belter has posted a $10,000 forfeit that he will be two pounds under the class limit.

Any weight probdem that faced Ross, however, was located entirely on the person of McLarnin. Weighing 137 pounds after boxing four rounds yesterday, Ross faces the big task of conceding ten pounds and still beating the hardest hitter below heavyweight poundage in the ring to-day. Barnet expects to weigh in Monday at 137. Even though McLarnin weighs 145 at noon, he will be back to 148 or 149 by ring time, about 8.45 (E.S.T.) Monday night.

Softball Notes

HAMILTON GIRLS' LEAGUE.

COBOURG, May 26.—(Special to The Examiner).—President Shearer released yesterday the schedule for Hamilton Township Ladies' Softball League, which is as follows:

May 26—Plainville at Baltimore, Gore's Landing at Harwood, Precious Corners at Bewdley.

June 1—Precious Corners at Harwood, Gore's Landing at Baltimore; Bewley at Plainville.

June 8—Baltimore at Plainville, Harwood at Gores Landing, Bewdley at Precious Corners.

June 15—Baltimore at Precious Corners, Plainville at Gore's Landing, Harwood at Bewdley.

June 22—Gore's Landing at Bewdley, Precious Corners at Baltimore, Harwood at Plainville.

June 29—Baltimore at Gore's Landing, Precious Corners at Plainville, Bewdley at Harwood.

July 6—Baltimore at Harwood, Bewdley at Gore's Landing, Plainville at Precious Corners.

July 13—Gore's Landing at Plainville, Harwood at Precious Corners, Baltimore at Bewdley.

July 20—Bewdley at Baltimore, Plainville at Harwood, Precious Corners at Gore's Landing.

July 27—Harwood at Baltimore, Plainville at Bewdley, Gore's Landing at Precious Corners.

Australia is building u pan export trade in oranges.

JUNIOR BALL LEAGUE OPENS ON JUNE 12TH

Four Bantam and Three Juvenile Teams Will Make Up Summer Circuit.

JUNIORS CHECK OUT.

The City Baseball League will open on or about June 12th, it was decided at a meeting held in Duffus' last night at which President Jack Deannard occupied the chair. Four bantam and three juvenile teams are expected to make up the circuit this summer. St. Peter's School, King Edward School, Maple Leafs and possibly Canucks will be the bantam entries; while Terriers, an East City squad and possibly Jack McIlmoyle's team, will comprise the juvenile section. The two possible entries are fairly sure and will be checked upon this week.

In order to not interfere with the School League, it was decided to wait till about June 12th before commencing play. Team managers were reminded that they should have permission from the loop president to play exhibtion games with teams outside the league. This may be obtained by 'phoning 2841W. Bantam games will be played on the King Edward school diamond, while juvenile contests take place in Stevenson Park. The following prizes—to be decided by the league later—have been offered players: Running shoes by the R. Neill Shoe Store; a Spalding bat by Louis LeClaire, and a complete tonsorial job by Robertson's barber shop.

Donations have been thanfully received from: G. A. Gillespie, $5.00; Canadian Department Stores, $2.00; Louis Yeates, $1.00; Warne Bros. Jewelers, $2.00; Schneider Bros. Jewelers, $1.00; Colonel Bradburn, $1.00; Moncrief's Dairy, $1.00; Percy Hooper, $1.00. Further donations will be welcomed, and may be sent to the Sports' Dept. of the Examiner.

Employment in Switzerland is increasing.

Now that the bowling season for 1934 has been officially opened, the first competition is that of the President vs. Vice President. The event takes place on Monday evening commencing at 7.45 p.m. The skips are requested to get their rinks out and start off the season on the right foot. The games will be sixteen ends.

o O o

Monday's Draw

President	Vice President
J. T. Braund	B. Chesler
Rev. Barr	R. Dyer
H. Clegg	W. Oke
R. Glover	E. Wall
N. Routley	J. Cullen
F. Brown	J. Mayneord
G. Gimblett	J. J. Howden
R. Downey	G. Cairns
W. Wood	C. Seymour
J. Skinner	E. Smith
G. Coleman	A. Brown

George St. Bantams Take 16-7 Victory

George St. Bantams took a snappy 16-7 Church Softball League game from St. John's last night, superior fielding doing the trick. Lee and Crouter both hurled neat ball. The Castle boys and Foster played best for the losers; while Weese, Lee and B. Hamilton starred for George St. The teams:

George St. — W. Hamilton, ss; Pogue, rf; Winslow, cf; Wildman, c; B. Hamilton, lf; McKinnon, 1b; Lee, p; Weese, 3b; Carter, 2b.

St. John's—Crouter, p; Clarke, 1b; E. Castle, 2b; Foster, cf; B. Castle, ss; Land, 3b; J. Foster, lf;

AMATEUR STANDINGS

CHURCH SOFTBALL LEAGUE

Senior Section

	P.	W.	L.	Pts.
George Street ..	3	2	1	4
Knox	3	2	1	4
Mark Street ..	2	1	1	2
Trinity	3	1	2	2
St. Paul's	3	1	2	2

Junior Section

	P.	W.	L.	Pts.
St. James'	4	4	0	8
Lakefield U. ..	3	2	1	4
All Saints'	4	3	2	4
St. John's	3	1	2	2
George Street .	4	0	4	0

Juvenile "A" Section

	P.	W.	L.	Pts.
Knox	2	2	0	4
George Street .	3	2	1	4
St. Andrew's ..	2	1	2	2
Trinity	3	0	3	0

Juvenile—"B" Section

	P.	W.	L.	Pts.
Murray Street .	3	2	1	4
St. James'	3	2	1	4
St. John's	3	1	2	2
St. Paul's	3	1	2	2

Bantam—"A" Section

	P.	W.	L.	Pts.
George Street .	4	4	0	8
Park Street	4	2	2	4
St. James'	4	2	2	4
St. John's	4	2	2	4
Trinity	4	0	4	0

Bantam—"B" Section

	P.	W.	L.	Pts.
All Saints'	3	2	1	4
Mark Street ..	3	2	1	4
St. Paul's	3	1	2	2
Knox	3	1	2	2

Remaining Senior first-half games: May 28—Knox vs. George Street at the Oval; umpires from Trinity and St. Paul's. May 29—Mark Street vs. St. Paul's at King Edward Park; umpires from Knox and George Street. May 31—Mark Street vs. Trinity at King Edward Park; umpires from St. Paul's and George Street. Last Junior first-half games is: Lakefield vs. St. John's at Queen Mary School, May 28.

PREMIER HENRY WILL SPEAK AT CAMPBELLFORD

To Address Conservative Rally in Davidson Arena on May 29th.

EVENING MEETING.

(By Examiner Staff Correspondent)

CAMPBELLFORD, May 25.— Opening the Tory campaign in Campbellford and the district, the first large rally since the announcement of the election date, will be held on Tuesday evening next, May 29 when Premier George S. Henry will feature as the main speaker at a mass meeting scheduled to be held in the Davidson Arena in Campbellford. Other speakers will also address the gathering, including the members for Northumberland, Fred J. McArthur, M.L.A. and W. B. Horkins, K.C., of Toronto. It is understood that arrangements are being made by the local Conservative committee, to give the premier an enthusiastic welcome to Campbellford, included in which will be the meeting of Ontario's premier politician at the town limits, with the town band, which will escort him to the Arena. The meeting is scheduled to begin at 8 p.m. loud speakers being installed in the building so that the speakers can be heard in any part of the building.

As a result of natural and historical conditions, the industrial activity of Ireland is largely confined to agriculture.

Missionary Speaks At Millbrook Meet

(Examiner Correspondence.)

MILLBROOK, May 25. — Featuring the meeting of the Y.P.S., of St. Andrew's church, on Monday evening, was a stirring address by the Rev. F. W. E. Storey, a returned missionary from South America, whose field covered Buenos Aires, Argentine and Bolivia.

In his lecture material Mr. Storey spoke of the fact that South merica is chained hand and foot by ignorance; "in a country that is 60 times the size of the British Isles there is but one Protestant preacher for every 70,000 square miles." The fine work done by the Bible Society was strongly emphasized, its wagons, autos and gasoline launches being always busy.

More than 100 slides were shown ..most of them colored—giving a vivid idea of the beauty and fine buildings of the larger cities, though the speaker stated that "Civilization did not mean Christianization; also the natural resources of Argentina—tons and tons of wheat and beef shipped to Britain; sugar cane plantations in the north of this vast country, and needing to be planted but every fifteen years, yet yielding enormous crops for home use and export. "Fruits are abundant; in my own garden I grow over thirty varieties. South America boasts 180 varieties of snakes, among them the Anaconda, the largest in the world. Yet a blot on this big land is that women are licensed by the government to live lives of shame. Orphanages and small churches are thriving, however; lives are being completely changed, and no church member may either drink or smoke."

Beatrice Jones wore the dress of an Indian South American girl, red in color, hanging straight to just below the knees, sleeveless, pinned on the shoulders, and with a white towel above her head. Some curios were also shown by Mr. Storey, who made a strong appeal for missionaries for South America. The offering, $10.25, was given the speaker; there was a large attendance. Next Monday, May 28, will be a banquet as the concluding meeting for the present season. Out of town speakers will be present.

THE STARS SAY . . .

By GENEVIEVE KEMBLE

For Sunday, May 27

Sunday's horoscope holds augury of fairly prosperous and pleasant activities in all spiritual, mystical, ecclesiastical and philanthropic matters. With concentration in this direction all may flourish, but there is an element of restlessness, uncertainty and a yearning for strange adventures or associations to be wisely deat with.

Those whose birthday it is may look for a year of rather fair progress and prosperity, winning the notice of those in important positions or affiliated with rings, combines or secret societies.

A child born on this day may be capable and ambitious, inclined to curious or strange adventures, to be original and independent in thought and action, making good success of its life.

For Monday, May 28

Monday's astrological forecast is for a day of difficulties and problems, with many annoyances, setbacks, postponements and disappointments to be contended with. But this should be done with patience, perseverance and composure as an indulged tendency to rash, impulsive, quarrelsome and violent actions would only end in aggravating a difficult situation.

Those whose birthday it is may be prepared for a year of some setbacks, opposition, hostility with difficult situations to compose.

A child born on this day may be determined, aggressive and courageous but with an exaggeration of these traits leading it to confusion and turmoil. Its rash, ruthless and turbulent nature should be given early discipline.

Dairy Notes

CAMPBELLFORD, May 25 (By Examiner Staff Correspondent). — The prevailing price for cheese on the boards of Eastern Ontario last week was nine cents.

On May 26 last year 221 boxes of cheese were graded at the grading station here. There will be some cheese in this week, but probably not so many as last year.

Attempting to operate a hand power whitewash spray in whitewashing the make-room of the Roseneath cheese factory, nearly ended with tragic results. It appears that the outlet of the machine was slogged and the pressure being applied caused the air chamber to burst. Mr. Immel, the maker, escaped with slight injury to his hands, but his assistant, Mr. Duff, was more seriously injured about the head and face, requiring medical attention.

New dairy regulations require that all doors, windows and openings in the cheese factories makerooms must be screened to exclude flies. Also that thermometers, when floating in the milk or curd, must be placed in a wooden protector or made of shatterless glass.

The certificate of a very successful maker in Hastings County was cancelled last week, because of a report from the United Kingdom that a fly had been found in cheese made at his factory.

Best for You and Baby Too
Baby's Own Soap
10 cents Individual cartons

CROSS ERECTED CURRIE'S HONOR

Memorial is Unveiled at Point Claire, Que., by Lieut.-Gen. MacDonell.

TRIBUTE PAID.

POINTE CLAIRE, Que., May 25 (CP)—A permanent memorial to the leader of Canada's overseas forces now stands here, further evidence of the high esteem in which the Canadian people hold the memory of General Sir Arthur Currie.

A memorial cross in memory of the great leader, later Principal of McGill University, who died last November after a valiant fight against an illness that held him in its grasp for weeks, was unveiled here yesterday—on the exact spot in the field of honor where he stood last year to deliver an address during the commemoration ceremonies.

The grey stone cross was unveiled by Lieut.-General Sir Archibald Cameron Macdonell, former Commandant of the Royal Military College, Kingston, Ont., who succeeded Sir Arthur as Commander of the First Canadian Division. Leading military officers and army chaplains attended the ceremonies.

High tribute to the memory of his former chief was paid by Sir Archibald. Sir Arthur, he said, exemplified better than any man he knew the motto of the Royal Military College, although he had never attended the college: "Truth, Duty, Valor!"

With a real flair for battle, he was full of the milk of human kindness toward his officers and men, but inexorable as fate if anyone failed to deliver the goods."

Lt.-Col Gault McCombe, President of the Quebec Branch of the Last Post Fund, whose memorial service coincided with the unveiling of the cross, spoke of the double significance of the day, honoring of Sir Arthur and of the men who died during the war.

Others present included Colonel the Venerable Archdeacon J. M. Almond, Dominion Chaplain of the Fund; Col. the Hon. Murray MacLaren, Minister of Pensions and National Health, and Lt.-Col. L. R. Lafleche, Ottawa, Deputy Minister of the Department of National Defence, all of whom joined in paying tribute to the late leader.

The memorial cross was presented by Major John Molson, M.C., of Montreal.

Patriotic Concert Is Successful Event

A very successful Empire Day program was given to a full house on Friday evening in the True Blue Hall, Halls Bridge.

The musical part of the program was excellently conducted by the music supervisor, Mr. Renaud, and the pupils of both schools, did credit to their training.

A very pleasant surprise was provided by Mr. Reneau in bringing from Norwood the Bongard Brothers who added greatly to the program by their band instruments.

Inspector Downey whose presence was much appreciated, ably filled the chair. The program was as follows:

Opening: O Canada — Combined Schools.
Address of Welcome — Webster Wilson.
Chairmans address—Mr. Downey.
Choruses: Junior Room, Hall's Bridge school.
Recitation: Eleanor Irwin.
Band selection: Bongard Brothers.
Choruses: No. 10, Smith.
Address: Mr. Thompson.
Piano solo: Miss Marjory Windover.
Recitation: Teddy Wood.
Choruses: Halls Bridge School.
Band selection: Bongard Brothers.
Address: Mr. Joblin.
Piano solo : Marjory Windover.
Choruses: Senior Room, Bridge school.
Solo: Miss Margaret Wilson.
Recitation: In Flander's Fields—Ruth Edwards.
Remarks of Appreciation: Teddy Wood.
Closing Song: National Anthem, Combined schools.

Increased pressure of water caused by the raising of the Assouan Dam will necessitate the strengthening of the Delta Barrage, but 100 years ago.

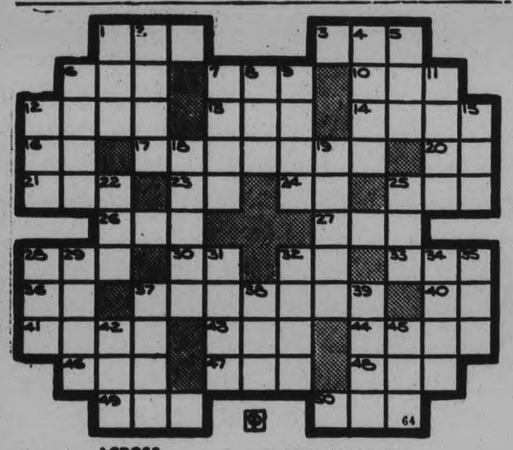

ACROSS

1—An article woven from fiber
3—Devoured
6—A state (abbr.)
7—Not bright
10—A salutation
12—A short or labored breath
13—A note in Guido's scale
14—Coarsely ground grain
16—Printer's measure
17—Pertaining to the opal
20—Company (abbr.)
21—Fitted or able
23—Either
24—Chinese coin
26—An interjection of astonishment
28—The letter s
27—The whole collectively
30—A beverage
32—A continent (abbr.)
33—A country (abbr.)
34—Female of the deer
36—Printer's measure
37—To drive back
40—A state (abbr.)
42—Large plant
43—Greek letter
44—Clothed body
45—Bring forth young
47—Caesium (abbr.)
48—A country (abbr.)
49—A number
50—An expression of assent

DOWN

1—Maine
2—Highest male voice
4—Not wild
5—First lady
6—Somewhat wet
7—Beloved
8—Sick
9—Armor consisting of chains
11—Being one or two or more distinct individuals
12—Small vegetable
15—A game of cards
18—A force of men
19—Comes close
22—A number
25—Not new
28—Obtain
29—In the case or matter of (law)
31—Mimicks
32—Wing shaped
34—Shaped like an egg
35—Hearing organ
37—Masculine name
38—An Indian
39—Discover
42—Devour
45—Digit of foot

CAVAN

Mr. Archie Wilson, Lifford visited Mr. and Mrs. R. Matchett on Monday.

Mr. and Mrs. D. White were visitors in East Emily on Monday.

The sympathy of the entire community is extended to Mr. and Mrs. Hal Argue in the sad death of their youngest son, Terry, aged three, after a few days illness.

Col. O. Dell, P.S.I. made an official visit to S.S. No. 7 on Tuesday.

THE TUTTS By Crawford Young

BRICK BRADFORD—In the City Beneath the Sea By William Ritt and Clarence Gray

MUGGS McGINNIS Sign Language By WALLY BISHOP

HIGH PRESSURE PETE Dumber'n Dumb By GEORGE SWAN

TILLIE THE TOILER By Russ Westover

BRINGING UP FATHER By George McManus

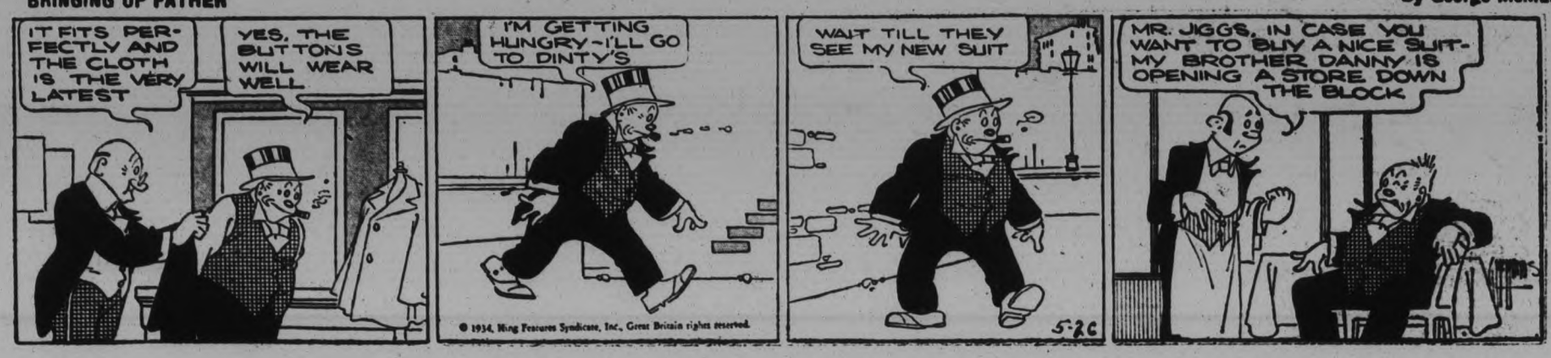

SOMEONE WANTS WHAT YOU HAVE OR HAS WHAT YOU WANT

WANT AD. RATES

Cash 1 Cent per Word or Figure per insertion.
Minimum Charge. 25c for Any Advt.

If Charged 1½ Cent per Word or Figure per insertion.

Phone We will call for your Ad and give you the cash rate. **1600**

CHARGES:

Birth Notice	50c
Death Notice	50c
Locals (Local Page), per inch	$1.00
Black Locals (Local Page), per in.	$1.40
Card of Thanks	50c
In Memoriam (up to 2 inches)	75c
Over 2 inches, per inch	50c
With Black Border extra	25c

INDEX TO EXAMINER CLASSIFIED WANT ADS.

Agents Wanted	L
Boarders Wanted	E
Business Opportunities	U
Chiropractor	S
Cottage Summer Resorts	E
Dressmaking	M
Employment Wanted	J
Female Help Wanted	C
Found	A
For Rent—General	H
For Sale—General	A
General Notice	N
Help Wanted (Male or Female)	O
Live Stock	M
Lost	M
Male Help Wanted	C
Personal	H
Pet Stock	W
Poultry for Sale, and Eggs	P
Radio	I
Real Estate for Sale	D
Salesmen Wanted	V
Situations Vacant	V
To Rent—Houses, Apartments	B
Used Cars for Sale	S
Wanted—General	Q

a For Sale—General

DELICIOUS BANANA CAKES — made the home-made way, 20c. Jean Ruth Shoppes. 2d-124-2352A

ROTTEN MANURE AND TOP SOIL. 'Phone 2661. 20d-128-2436A

PINE SLABS, $2 HALF-CORD. Baker's Wood Yard. 'Phone 676. 26d-134-1848A

DOLLAR LOADS, DRY SLABS. 'Phone 56. 20d-139-2212A

DRY SLABS, $1.50 A LOAD, 'PHONE 2409. 6d-125-5446A

FULL MEASURE! QUARTER CORD Dry Slabs or Mixed Wood, $1.50. 'Phone 56. 2d-139-2213A

HUNNY DIPS — FOR THE WEEK-end Trip or Picnic, Dozen 25c. Jean Ruth Shoppes. 2d-124-23[illegible]A

LOAD DRY MIXED WOOD, $2. PULkinghorn. 'Phone 606. 6d-125-2226A

LOTTA CALLERS OVERSTAYED HER welcome at the Foot's Cress Corn Salve got rid of her. For sale by all Peterborough Drug Stores. 1d-124-5519A

LIGHT TRUCK, 4 DUCKS (LAYING), Drake, Young Ducks, Duck Eggs for Setting, Pure-bred Toulouse Goslings; Goose optional. 4 Lansdowne. 'Phone 3460. 3d-124-2303A

GREY AND WHITE ENAMEL 4-Burner Beech Gas Range, reasonable. 620 Charlotte Street. 3d-124-2304A

PAIR 5¼ ACCURITE LAWN BOWLS, $10. Apply 297 Rubidge. 3d-124-5483A

GOOD THINGS TO EAT — AT THE Jean Ruth Log Cabin, Bewdley. 2d-124-2354A

TOMATO PLANTS, CABBAGE, CAULiflower, Asters, Petunias. J. Packman, 199 Reid. 'Phone 163W. 3d-125-2323A

RENNIE'S SEED CORN, ALL VARIEties. Ernest C. Braund, George at Park Hill Road. 3d-125-5488A

RUDD GAS WATER HEATER, WITH Pipe and Fittings. Five Dollars. 460 Charlotte Street. 2d-124-2311A

HAND SEEDER, CULTIVATORS, Scuffler. 'Phone 2456. 3d-125-2312A

FRESH STRAWBERRY PIES — SATurday Special, 25c. Jean Ruth Shoppes. 2d-124-2353A

30-FOOT CRUISER, 6-CYLINDER Engine, fully equipped for Cruising or taking out parties. Five Hundred Dollars cash. Will Demonstrate. 415 Dublin Street. 3d-124-2280A

BABY CARRIAGE. APPLY 84 HUNter Street. 3d-126-2363A

SIDWAY WICKER BABY CARRIAGE, reversible gear, $6. 492 Bolivar. 'Phone 2615F. 3d-126-A

HEINTZMAN PIANO. APPLY 166 Brock. 3d-124-2362A

LADY'S AND GENTLEMAN'S WHEELS cheap, good condition. 156 London. 3d-125-2343A

CABINET RADIO. GAS STOVE. Lawn Roller, cheap. 'Phone 293W. 3d-125-2341A

STRAWBERRY PLANTS. DUNLAP, 50c per Hundred. MacDonald, Rifle Range. 3d-126-2368A

a For Sale—General

PIANO FOR SALE. APARTMENT size, Mahogany; lovely tone; cheap for cash. 'Phone 2264. 2d-124-2350A

PHILCO TABLE MODEL RADIO — cost $95.00. Will sell for $35.00. 'Phone 2264. 2d-124-2351A

TULIP BLOOM. 30c A DOZEN. FRED Hall, 566 Patterson. 3291. 3d-125-3298A

ANNUAL BEDDING PLANTS — Asters, Snaps, Petunias, and other varieties; also Cabbage, Cauliflower, Tomato, and Celery Plants. C. A. Hope, 'Phone 311 ring 32 or 1041. 10d-19,21,23,26,26,30,2,4,6,9-2193A

FOUR-BURNER GAS STOVE, IN good condition. 299 Townsend Street. 'Phone 1667J. 3d-125-2360A

FOUR-BURNER GAS RANGE, REAsonable. 526 Bonacord Street. 3d-126-2364A

CHESTERFIELD SUITE, GOOD CONdition. 'Phone 2436F. 3d-126-2376A

'29 ARIEL MOTORCYCLE, ONE Hundred Dollars. Box 306, Millbrook. 3d-126-5520A

WATER-POWER WASHING MACHINE and Wringer, cheap. 'Phone 3097J. Apply 566 Albert. 3d-126-2375A

$8,500 HOUSE FOR SALE AT $4,500, on account of Mortgage; Flat Desk and Chair for Office, heavy quarter cut oak, cost $75, for $18; 3-Piece Chesterfield, cost $250, quick sale $75; 3-Piece Solid Black Walnut, new, cost $225, quick sale $85. Bruce Patterson, 59 McDonnel. 7d-124-2392A

b For Rent—Houses and Apartments

FURNISHED OR UNFURNISHED Light Housekeeping Rooms, all conveniences. Apply 178 Aylmer Street. 2d-124-2335B

SMALL FARMS, SOUTHERN BRITish Columbia — Poultry, Fruit, Dairying. Investment required. Particulars. Write Box 2259, Examiner 3d-22,23,26-2259B

BRIGHT APARTMENT, COMPLETE, Furnished, Unfurnished. Bell Apartments. 6d-126-2319B

TWO NEWLY DECORATED ROOMS for Light Housekeeping. 64 Hunter 3d-125-2326B

NICE UPPER DUPLEX, NORTH central. Apply 183 Antrim. 6d-126-2264B

HEATED APARTMENT IN BANK OF Commerce Building immediate possession. Apply 437 George Street dtf-4177B

HOUSE, NO 338 RUBIDGE STREET; hot water heating. Possession can be arranged. Apply 437 George Street. dtf-5244B

HOUSE, 608 BELMONT AVENUE (corner Belmont and Weller) Apply 437 George Street dtf-3199B

HEATED APARTMENT IN GRANL Central Building. Possession arranged Apply 437 George Street dtf-B

LOWER APARTMENT, NEAR G.G.E. 1232J. 6d-127-2284B

FURNISHED ROOM, BRIGHT FRONT Bed-Sitting-room, Business Lady or Gentleman. 190 Brock, Upstairs. 3d-124-2303B

FURNISHED, BRIGHT APARTment, nicely decorated; residential; central. 506 Bolivar. 3d-125-2337B

MODERN HOUSE, ALSO HOUSEkeeping Rooms, central. 2837W. 3d-125-2332B

SMALL HOUSE, 608 BETHUNE Street; newly papered and decorated. Gordon & Elliott. 3d-125-5508B

HOUSEKEEPING ROOMS, FURNISHed. 516 Charlotte. 3d-125-2208B

UPPER APARTMENT, MODERN, West; reasonable. 'Phone 543. 3d-126-2365B

SIX-ROOMED HOUSE, CONVENIences, Hart Avenue. Also Small House, Mark Street. Apply 677 Water. 3d-126-2367B

FURNISHED APARTMENT, 5 ROOMS and bath, very central; gas, electric, continuous hot water. 'Phone 1569F. 3d-126-2368B

BRIGHT, COMFORTABLE ROOM, central area; Board optional. Apply 377 Water, Apartment A, between 6 and 9. 2d-125-2369B

LARGE, AIRY, FRONT BEDROOM, Furnished, all conveniences; accommodate Gentlemen; Business section of City. 'Phone 1993W. 7d-130-2371B

COUNTRY HOUSE FOR RENT — IN good Tourist locality—8 Bedrooms, 2-Room Cabin, tennis court, garden and use of 2 Cows, for Summer season. Apply 384½ Water. 'Phone 2353M. 3d-126-5521B

BEDROOM, SUITABLE FOR ONE OR Two Gentlemen, West-end. 481 Homewood. 3d-126-2379B

SCOTT'S SCRAPBOOK By R. J. Scott

b For Rent—Houses and Apartments

ROOMS, FURNISHED, UNFURNISHed, all conveniences; rent reasonable; central. 196 Aylmer. 5d-128-2363B

YOUNG COUPLE MAY HAVE LOVEly Furnished Room, Kitchenette, Ground Floor. 601 Water. 3d 126-2384B

FOUR FURNISHED OR UNFURNISHed Rooms, separate 'phone, gas, 161 Antrim. 3d-126-2[illegible]3B

UNFURNISHED FIVE AND THREE-Roomed Heated Apartments. Apply 176 McDonnel Street. 3d-22-23-26-2259B

UNFURNISHED ROOM. 267 HUNter Street W. 3d-126-2368B

c For Rent—General

GARAGE TO RENT. APPLY 218 Stewart. 3d-125-2331C

GARAGE TO RENT— CONVENIENT to Downtown Offices and Stores. Apply 437 George Street. dtf-1092C

STORE, NO. 173½ SIMCOE STREET. Immediate possession. Apply 437 George Street. dtf-1397C

LARGE MODERN STORE, CENTRAL. Bell Apartments. 6d-128-2320C

GARAGE, 174 LONDON STREET. 'Phone 2517. 3d-126-2390C

d Real Estate

FOR SALE — EAST ½ LOT 20, CONcession 8, Smith, 100 Acres; good location Immediate possession Apply 437 George Street, Peterborough dtf-4222D

FOR SALE — TEN ACRES LAND ON Keene Road, 1½ miles East Downer's Corners. Apply Mrs. C. Peters, River Road. 3d-125-5490D

FOR SALE — BRICK DWELLING, hardwood floors, two fireplace and mantels, No. 1 well water, garden, fruit. Sacrifice price. Easy terms. 'Phone 1916F. 3d-26,30,3-2327D

FOR SALE—7-ROOM BRICK HOUSE. ¾ Acre of Land; small fruit, apple trees, hen houses, stable, garage; hard and soft water, furnace, electric light; country taxes. Immediate possession. Apply 80 Hilliard Street. 3d-124-2306D

FOR SALE — CASH DEAL: 7-ROOM House, all conveniences; large garden. Apply 219 Simcoe Street. 'Phone 1773W. 6d-124-2176D

FOR SALE OR FOR RENT—MODern House. 522 Homewood Avenue 13d-130-2201D

FOR SALE—SAWMILL, CHOP MILL, and Water Wheel, everything complete. Reasonable terms Write Box 2273, Examiner. 3d-124-2273D

FOR QUICK SALE — 6-ROOM ALLModern Brick House, West-end; oak floors throughout; large Lot, nice location. A real bargain—$4,500. Terms. 50-Acre Farm, House and Barn, part good farm land, balance pasture, some wood, 5 miles from City. Quick Sale—$1,150. See P. E. Rutherford, 262 George Street. 2d-125-2386D

e Summer Cottages

SUMMER COTTAGE, FOR JUNE, 20 minutes from Peterborough; will accommodate six of family. Write Box 2275, Examiner. 3d-124-2275E

SUMMER COTTAGE, 20 MINUTES from Peterborough; fireplace, verandah, and good beach. Terms if desired. Write Box 2276, Examiner. 3d-124-2276E

STONEY LAKE — NICELY FURNISHed Cottage to Rent for Season; Three Bedrooms. Screened Verandah, spring water, boat, firewood, handy to Stores. L. Hales, R.R. No. 2, Lakefield. 4d-125-2285E

f Boarders Wanted

ROOMER, BOARD IF DESIRED. Apply 401 Aylmer Street. 4d-125-2277F

ROOM, WITH BOARD. APPLY 218 Stewart. 3d-125-2330F

FURNISHED ROOMS, WITH BOARD. 'Phone 1597. 467 Water (opposite Victoria Park). 3d-124-2381F

g Help Wanted, Male

WANTED — 4 YOUNG MEN TO SELL in Peterborough for Monday Morning on May 28, '34. 356 Aylmer Street, Peterborough. George Burridge. 2d-124-2316G

MAN, USED TO SCRAPING NEW hardwood floors. Give price for 111 feet. Write Box 2335, Examiner. 3d-124-2335G

HOW TO GET A GOVERNMENT Job. Free Booklet. The M.C.C. Ltd., Toronto (10). 4d-5,12,19,26-1801G

RELIABLE MAN TO TAKE CARE Store Route. Distribute and collect. New product. Protected territory. Earn excellent weekly income. Berland Nut Co., St. Paul, Minn. 1d-124-2373G

GROWING LUMBER AND BUILDERS' Supply Company require the services of an aggressive Young Man to learn the Business. Must be smart at figures and able to write a good hand; one with Vocational Training or some knowledge of Lumber. Shop or Construction Work preferred. Apply, stating age and qualifications, Box 2256, Examiner. 2d-22,26-2256G

h Help Wanted, Female

LADIES — LEARN HAIRDRESSING. Complete Course, $50, includes Room and Board. Write Jones' Beauty Salon, Listowel, Ont. 6d-128-2322H

WOMEN WANTED TO SEW FOR US at Home. Sewing machine necessary. No selling. Ontario Neckwear Company, Dept. 116, Toronto (8). 4d-5,12,19,26-1451H

GIRL FOR HOUSEWORK. SLEEP out. Apply Evenings, 575 Aylmer. 3d-126-2372H

j Employment Wanted

WORK WANTED BY RETURNED Man on Relief. Waxing or Scrubbing Floors, Gardening or other labor. Apply 513 Donegal Street. 3d-124-2293J

COUNTRY GIRL WANTS HOUSEwork, in good city home. 'Phone 992 ring 3. 2d-125-2361J

$20,000 FARM FIRE.

WINNIPEG, May 26.—(C.P.) — A large barn on the farm of J. G. Overwater, four miles south-west of here, lay in ruins today following a fire last night with damage estimated between $15,000 and $20,000.

The few head of cattle in the barn were rescued. Several hundred chickens were destroyed and an automobile, stored in the barn, was turned black. Flames from the fast-burning structure could be seen a distance of 20 miles.

l Agents Wanted

SELL EVERY HOUSE, CITY OR Country, 100% All-Canadian Line of Food Products, Medicines, Insecticides. Toilet Preparations, etc. Cash proposition. $25 will buy your first assortment. 90% commission. No risk. Money refunded if not qualified. Territory reserved. Big co-operation. Very attractive catalogue and advertising over Radio. Write immediately without obligation. The Familex Products Company, 570 St. Clement Street, Montreal. 12d-5,8,12,15,19,22,26,29,2,5,9,12-5172L

m Lost

FOUR DOLLARS, SATURDAY NIGHT delivering orders. Reward. 3034F. 3d-125-2314M

ON WEDNESDAY NIGHT, $8. REward. Finder please leave at Examiner. 2d-124-2317M

SMALL YELLOW GOLD WRIST Watch, small crack in crystal, and engraved on back. Reward. 1604J. 3d-125-2356M

WIRE-HAIRED TERRIER, WHITE with black and brown markings. Finder 'Phone 3330J. 2d-124-2347M

o Live Stock

NINE HEAD HEALTHY CATTLE, 5 newly freshened, rich Milch Cows. W. A. Fobert, Chemong Park. 6d-128-2315O

SPRINGER COW, 6 YEARS. ROY Sanderson, Chemong Road. 3d-125-2339O

FOR SALE — 7-YEAR-OLD DRIVING Horse, Rubber-tired Buggy, and Harness. 'Phone 2901J. 2d-125-2369O

p Poultry

CHICKS HATCHED IN LATE MAY and June have got to be extra-vigorous and extra fast-growing, if the Pullets are going to give you many high-priced eggs in November and December. If you buy slow-growing Chicks at this time of year, you can't hope for much Fall egg-money. Bray "Foundation Grade" Pullets from our earlier hatches weigh up to 2½ lbs. each at 14 weeks old. That kind of growth gives you fully-matured layers at 5 months old. Write for full particulars and our reduced prices. Bray Chick Hatchery, 45 Clayburn Avenue, St. Catharines, Ont. 3d-21,23,26-5438P

q Wanted

SMALL FURNISHED APARTMENT, Modern. Write Box 5631, Examiner. 1d-124-5631Q

THREE OR FOUR UNFURNISHED Rooms, relief rent. Write Box 2324, Examiner. 6d-128-2324Q

WANTED—COVERED VAN TO PICK up Load from Ottawa to Peterborough, before June 1st. Apply S. & A. Shoe Store, 303 George Street. 1d-124-2370Q

WANTED— ROOMERS AND BOARDers, convenient to Westclox or Quaker. 'Phone 3084F. 3d-126-2366Q

WANTED — TO BUY, GOOD USED Ford or Chevrolet Sedan, late model, privately owned. Apply 216 London Street, or 'Phone 696M. 3d-126-2378Q

WANTED — UNFURNISHED ROOM, immediately. 328 Downie. 3d-125-2346Q

WANTED—SIX-HOLE COOK STOVE, with Reservoir; must be in good condition; cheap for cash. 'Phone 1637F. 3d-124-2288Q

ALL KINDS OF RAGS, RUBBERS, Copper, Brass, Iron, etc. Highest cash prices. D. Florence, 342 Stewart Street. 'Phone 694W. 30d-126-4967Q

WANTED — OLD GOLD. HIGHEST price paid. Phillips' Dental Laboratory, 408½ George (opposite Loch's). 6d-124-5425Q

WANTED — '27 TO '29 LIGHT CAR. Bargain for cash. Write Box 2274, Examiner. 3d-124-2274Q

WANTED — PASSENGERS TO TORonto Every Week-end, $2 and Return. 'Phone 61. 3d-124-2357Q

REFINED COUPLE WISHES TWO OR Three Partly Furnished Rooms. Write Box 2387, Examiner. 2d-125-2387Q

WANTED — OLD GOLD. HIGHEST price paid. Phillips' Dental Laboratory, 408½ George (opposite Loch's). 6d-129-5639Q

r Personal

PRIVATE HOME KINDERGARTENS Pay We start you. The Canadian Kindergarten Institute, Toronto (10). 4d-5,12,19,26-1800R

HAPPINESS CAN BE YOURS—SEND Birthdate with Stamp for Free Trial Reading. Prof. Raphael, Box 94, Grand Central Station, New York. 8d-26,5,12,19,26,2,9,16-1434R

LADIES — SEND 55c TO COSMO Cosmetics, Hamilton, Ontario, for 4 Boxes Face Powder, 2 Jars Facial Cream, Rouge and Perfume. Good quality, but Containers imperfect. Money returned if not satisfactory, postpaid. 1d-124-2695R

s Used Cars for Sale

FOR SALE — DURANT 6-CYLINDER Coupe, in good condition. Apply 260 Murray Street. 3d-124-2292S

FOR SALE — '29 ESSEX COUPE, rumble seat, good condition, $200. Write Box 2334, Examiner. 2d-124-2334S

BUICK TOURING, 4 CYLINDERS, motor overhauled, good tires, $35. Apply Melville Gugalt, Bailieboro. 2d-125-2360S

FORD TOURING, GOOD CONDITION. 'Phone 1738W. 2d-126-2362S

MOUNT HOPE, ONTARIO, SAID SITE OF FAMOUS "CREAKING OLD MILL"

Brother of "Maggie" Recalls How Heart-broken Johnson Was at Her Death.

CREEK NOW DRY.

CALEDONIA, Ont., May 26.—(CP)—George Washington Johnson wrote the song "When You and I Were Young, Maggie" in memory of his wife, 76-year-old J. W. Clark believes.

Mr. Clark, a younger brother of Maggie Clark, says his sister was born in Glanford Township, Ont., and that Johnson was born in the same district. Johnson taught at the country school his sister attended, fell in love with her and married her in 1864.

Mr. and Mrs. Johnson, Mr. Clark says, moved to Cleveland where Johnson became associate editor of the Cleveland plain dealer. Mrs. Johnson died a year later and her body was brought back to Glanford for burial.

Mr. Clark can remember when he was seven years old how "Johnson visited our place shortly after the death of my elder sister, Maggie and how he was heart-broken."

Yesterday Col. C. R. McCullough, Wentworth county historian, said he believed the "creaking old mill" mentioned in the song was the old mill at Albion.

Old Mill At Mt. Hope

Mr. Clark, however, disagrees. He says the "creaking old mill" was an old sawmill near what is now the village of Mount Hope on the banks of Twenty-Mile Creek, a short distance from the Clark homestead.

Along the banks of this creek the couple used to stroll. The site of the mill was shaded by tall maple trees. "Very little of the mill remains," Mr. Clark says, "except a small portion of the brick foundation and the creek is now dried up."

After the deathof his wife Johnson returned to Canada and resumed teaching as professor of language at the University of Toronto Mr. Clark says the words of the famous song were published first in 1864 a book of verse by Johnson entitled 'Maple Leaves' and were set to music in 1866 by J. A. Butterfield of Detroit.

2 WEEKS MORE FOR CONGRESS

Adjournment Predicted by June 9—Many Bills be Left Over.

TWO MAIN DECISIONS.

By D. HAROLD OLIVER.

WASHINGTON, May 26.—(A.P.)—Senate leaders saw a "good possibility" to-day that the United States' Congress will adjourn in two weeks.

They based this forecast on the agreement by Senator Huey Long (D-La.) to end what they had termed a one-man filibuster against the tariff bill.

Senator Pat Harrison (D-Miss.), obtained an agreement from Long and the Republican Opposition late yesterday to limit debate on the reciprocal tariff measure beginning Wednesday, bringing a final vote Thursday, exactly two weeks from the time the bill was taken up. It already has been approved by the House of Representatives.

Adjournment by June 9—a date tentatively agreed on—would mean that many important bills President Roosevelt favors would have to be cast aside. Only the silver purchase and the big deficiency bill are definitely slated for action before adjournment. That leaves the following proposals up for 11th hour consideration.

The Wagner Labor Dispute Bill; the Administration Housing Plan; the Copeland Food and Drugs Proposal; Unemployment Insurance; Cash Bonus; Oil Control and several others.

President Roosevelt was reported authoritatively to have capitulated to the demand of Senator Carter Glass of Virginia that a special agency rather than the Federal Trade Commission should regulate United States' stock exchangs.

t General Notice

NOTICE — WILL THE PARTY WHO took the Gramophone from my premises in Douro return same and avoid trouble? Doc. Deremo. 2d-124-2321T

PAINTING, PAPERHANGING, AND Kalsomining. Reasonable rates. 'Phone 939. 6d-128-2344T

WINDOW BOXES, HANGING POTS, and Urns Filled and Plants Supplied, reasonable. 'Phone 2348. 3d-124-2336T

PAINTING, PAPERHANGING, AND Graining, Exterior Painting a specialty. 'Phone 2681 for Free Estimates. 3d-126-2368T

GENERAL REPAIRS — A FEW Things We Specialize in: Carpentering, Painting, Cement Work, Chimneys Repaired. 'Phone 3707. J. Revoy, 585 Harvey Street. 2d-125-2361T

EXCHANGE.

HUMPHREY TENOR BANJO, FOR Large Size Trunk and little cash. 'Phone 292W. 2d-124-2340

QUEEN ALEX. BEATS PRINCE OF WALES

School Game Turns Out to be Slugging Bee as Northenders Win 26-25.

Queen Alexandra nosed out the Prince of Wales 26 to 25 on the former's grounds in a hard-hitting School Softball League game yesterday. Packenham relieved Palmer of the winners' mound, but three hurlers were used by the Princes. Some fair fielding and hard clouting marked this fixture which was not settled till the final frame. The teams:

Prince of Wales — Csumrick, cf; Prout, 2b; Hollingsworth, ss; Smith, 1b; McIlmoyle, lf, p; Campbell, c; Williamson, 3b; Fowler, rf; Jay, p, lf; Meredith, p.

Queen Alexandra — Palmer, p; Packenham, 3b, p; Parnall, c; King, 1b; Atkins, 2b; A. Packenham, ss; Willshaw, rf; Lewis, cf; Morrow, rf.

Prince of Wales	365 434—25
Queen Alexandra	736 343—26

Umpires—Jackson and Dearborn.

Comedy Of Errors In Softball Fracas

In a loosely played game at Central School Grounds last night Johnston's Tires easily defeated Fashion-Craft by the score of 17-9. Both teams displayed some very sloppy fielding, a total of 21 errors being made. Each of the Fashion Craft infield made two or more bobbles.

Elliott, on the mound for the winners, pitched nice ball till he weakened in the eighth and was replaced by Massey. Butcher started for Fashion-Craft but was wobbly from the start and finally blew up in the seventh. Naish relieved him and finished well. On the whole the gas was a poor exhibition of softball.

The teams:

Johnston's Tires—Starr, c; Dorrington, 3b; Allen, cf; Crary, ss; Stanger, 2b; Creighton, lf; McQuade, rf; Elliot, p; Massey, p.

Fashion-Craft — McDougal, 3b; Russel, 2b; Delaahye, rf; Wiley, cf; Webb, cf; Foley, lf; Gainey, ss; Dobson, c; Gray, c; Butcher, p; Naish, p; Clarke, 1b.

Score:

Johnston's	205 203 50—17 12 3
Fashion-Craft.	310 000 05— 9 13 13

Splendid Turnout First Water Meet

The first Swimming Meet of the season was held at the Y.W.C.A. Pool last evening. There was a splendid turn out of swimmers and spectators, and all thoroughly enjoyed the program of races and stunts.

In the senior races, breast stroke and back stroke, Mary Kingsbury stood first, and Ethel Barnes second and in the diving, Mary Kingsbury first and Ethel Barnes and Jessie Schooley tied for second place.

In the junior contests, speed race was won by Eleanor Bestard with Mabel Barnes second. Eleanor Bestard won the back stroke with Lily Long second and in the diving Lily Long took first place with Eleanor Bestard second.

The school contests will commence next Friday and every school is invited to have their team chosen and ready to compete in these weekly meets which proved very popular last season.

v Situations Vacant

LADIES WANTED TO DO LIGHT Sewing at Home; good pay; work sent charges paid. National Manufacturing Co. Dept 43, Montreal 13d-J.19,27-F.10,24-M.10,26-A.7,21 M.12,26-J.9,23-3583V

PULPWOOD WANTED. We wish to buy Peeled Poplar and Spruce and Balsam Pulpwood. Write us direct or inquire of Bruce Parker, our Agent at Peterborough. THOMPSON & BEHYLAND LUMBER COMPANY, LTD. 100 Adelaide Street W. TORONTO 2. 26d-147-5474

Prisoner Escapes During Prayer Hour

ST. JOHN'S, Que., May 26 (C.P.).—Slipping away quietly while prisoners were at prayer and scaling a 20-foot wall that surrounds the St. John's County Jail by using four long splints of wood, Louis Stanley Mudgett, 30-year-old prisoners serving a three-months' term on a liquor charge, escaped from the jail last night. To-day he was still at liberty.

Roman Catholic prisoners were kneeling in prayer when Mudgett slipped quietly out a side door. His escape was only noticed when the prisoners were filing back one by one to their cells. Guards immediately notified Sheriff A. Forget and a posse was organized to scour the countryside.

Ferrell And Ferrell Boston Sox Battery

CLEVELAND, May 26. — "The batteries for to-day's game: For Boston—Ferrell and Ferrell."

The ump's call, significant of the first brother battery the major leagues have seen in years, may soon ring through the stadia of the American League.

Wes Ferrell, Cleveland's boy "hero" of '29, who in his first four years of major league experience established himself as the first pitcher in history to win 20 or more games each season, to-day became the property of Boston Red Sox, where his brother, Dick, does the back-stopping.

A holdout, as usual, this year, Wes Ferrell went on the voluntary retired list rather than accept a contract offered by the Indians. His suspension was lifted when General Manager Billy Evans completed a deal wth Owner Thomas Yawkey of Boston for a trade of Ferrell and Outfielder Dick Porter for Pitcher Bob Weiland and Outfielder Bob Seeds of Boston and a cash sum said to be in excess of $25,000.

GOLF FACTS NOT THEORIES! By ALEX. J. MORRISON

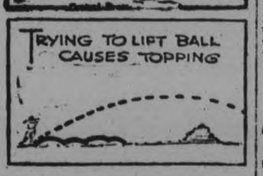

The other day I was playing with a fellow who said he couldn't use his wood clubs. I persuaded him to use his brassie off one tee.

About 50 yards in front of this tee there was a knoll six or eight feet high. The fellow paid no attention to my instructions as to how the brassie should be swung. In four tries he topped every shot.

"I was trying to lift the ball," he explained, "over the knoll."

I then told him that straining to lift the ball was a sure way of topping it.

Too many players suffer from a similar complex. They struggle during the swing to scoop up the ball, thereby spoiling the swing.

The proper swing will raise the ball automatically.

NOTICE TO CREDITORS.

IN THE MATTER OF THE ESTATE OF LAWRENCE J. FANNING, LATE OF THE TOWNSHIP OF SMITH, IN THE COUNTY OF PETERBOROUGH GENTLEMAN, DECEASED.

All persons having CLAIMS against the Estate of the said LAWRENCE J. FANNING, who died on or about the 26th Day of February A.D. 1934, at the Township of Smith, in the County of Peterborough, are hereby notified to send into the undersigned, the Solicitor for the Administrator of the said Estate, on or before the Sixth Day of June, A.D. 1934, full particulars of their Claims. Immediately after the last mentioned date the Assets of the Estate of the said Deceased will be distributed among the persons entitled therto, having regard only to Claims of which the Administrator shall then have notice.

DATED at Peterborough this 11th Day of May, A.D. 1934.

JOHN R. CORKERY,
414 Water Street,
Peterborough, Ontario,
Solicitor for the Administrator.
4d-12,19,26,2-5298

NOTICE TO CREDITORS.

NOTICE IS HEREBY GIVEN, That all persons having CLAIMS against the late FREDERICK E JONES late of the Village of Hastings, in the County of Northumberland, who died on the 20th Day of April, 1934, are required to send to undersigned before the 15th June, 1934, full particulars of their Claims. After the said 15th June the Executor will proceed to distribute the Assets of the Deceased amongst persons entitled thereto, having regard only to Claims properly proven against the said Estate, and after that date said Executor will not be liable for said Assets to any other persons.

DATED this 11th Day of May, 1934.

OZIAS DE LAPLANTE,
391 Water Street, Peterborough,
Solicitor for Executor.
4d-12,19,26,2-5293

BARRISTERS AND SOLICITORS
HALL & CARLEY — Barristers, Solicitors, Notaries corner Hunter and Water Streets (over Canadian Bank of Commerce) Peterborough Ontario Telephone Office No 68, R. R. Hall K.C residence No 648, T. J. Carley, LL.B., residence No. 3036.

JAMES FORDYCE STRICKLAND, K.C., M.P.P. — Barrister, Solicitor, Notary Public Peterborough. 'Phone 191 Money to Loan. 375 Water Street

PECK, KERR & McELDERRY — Barristers, Solicitors and Notaries. Office: 416 Water Street Peterborough Telephone 1950 S. A. Peck, M.P. F. D. Kerr K.C. V. J. McElderry K.C.

GORDON & ELLIOTT — Barristers, Solicitors, Notaries Patents and Trade Marks Money to Loan Telephone 8300 — Hon G. N. Gordon, K.C. Alexander L. Elliott Toronto Telephone Number Elgin 6831 Office: 410 Saturday Night Building

CANADIAN NATIONAL RAILWAYS TIME-TABLE.
(Corrected to April 29th)

8.35 a.m.—For Lindsay, Orillia, Midland, Toronto, Hamilton, Buffalo, London, Windsor and Detroit.
12.01 Noon—For Port Hope, Oshawa, Toronto, Hamilton Buffalo, Philadelphia, and New York Connects at Port Hope with the Maple Leaf Ltd. for London, Windsor, Detroit, Port Huron, Flint, and Chicago. Makes connection East-bound for Cobourg, Belleville, Kingston, Brockville, Montreal
1.45 p.m.—For Lakefield.
5.12 p.m.—For Lindsay, Toronto, and connects at Toronto with International Ltd for London, Port Huron and Chicago, also with the Continental Ltd for Winnipeg, Edmonton, and Vancouver; with the North Bay, Timmins, Rouyn and Cochrane train, and with the 11.45 p.m. train for Hamilton, London, Windsor and Detroit.
8.20 p.m.—For Hastings, Campbellford, Stirling, Belleville, Kingston, Brockville, Cornwall, Montreal and the Maritime Provinces.
Daily—
1.30 a.m.—Pool Train from the C.P.R. Depot for Ottawa, and makes connection at Ottawa for Montreal.
7.30 p.m.—Sundays Only for Lindsay Toronto and makes connections for Western Canada Hamilton, London, Windsor and Detroit.
All Trains operate on Eastern Standard Time and Daily except Sunday from Canadian National Railway Depot, Charlotte and Bethune Streets, unless otherwise shown

CANADIAN PACIFIC RAILWAY
(Effective Sunday, April 29)
Going East—
4.55 p.m.—Indian River, Norwood, Havelock Daily except Sunday
7.40 p.m.—From Toronto Daily except Sunday
11.00 a.m.—Havelock, Tweed, Smith's Falls Ottawa Montreal Quebec, Boston, and New York Daily except Sunday
11.10 a.m.—Sunday only to Havelock.
1.30 a.m.—Havelock, Tweed, Kingston Perth Ottawa Smith's Falls, Montreal St John, Boston, and New York daily
Going West—
4.50 a.m.—Toronto, Guelph, Goderich Hamilton Galt Woodstock, St Thomas London, Chatham, Detroit, Chicago, and New York daily
7.20 a.m.—Toronto Hamilton Brantford Buffalo, New York, Galt, Woodstock, London, Chatham Detroit, and intermediate points. Daily except Sunday
9.35 a.m.—To Lindsay and Bobcaygeon
3.50 p.m.—Toronto, Hamilton, Buffalo, Rochester, Boston, Woodstock, London, Windsor, Detroit, Chicago, and intermediate points between Peterborough and Toronto. Makes connections with the Trans-Canada Limited for Winnipeg and Vancouver Daily except Sunday
6.45 p.m.—Sunday only for Toronto and points West.

DAVIS-THOMPSON COMPANY
Insurance and General Agency
433 GEORGE STREET - PHONE 40

THE TORONTO SAVINGS & LOAN CO.
ESTABLISHED 1885
3% ON DEPOSITS
Interest paid or added half yearly, 30 June and 31 December, in each year. Every facility is afforded to Depositors both in depositing and withdrawing their money.
For sums of $100 and upwards this company's debentures afford a safe and profitable investment
Further information in regard to which will be gladly furnished upon request.
SAFETY DEPOSIT BOXES FOR RENT
W. G. MORROW,
Managing Director.
Office Hours:
9 a.m. to 4 p.m. Open Saturday's until 5 p.m.

LAKEFIELD'S PUBLIC SCHOOL HONORS LATE ISABELLA DUFF TEACHER FOR FIFTY-ONE YEARS

Many Noted Citizens Attend For Unveiling of Memorial Tablet.

7 EX-PUPILS PRESENT.

Stirring Addresses Given—Pupils Put on Fine Victoria Day Program.

LAKEFIELD, May 26 (Examiner Correspondence).—Wednesday was a gala day at the Lakefield Public School, when the annual Empire Day program was combined with the public recognition of a service record in the teaching profession which has few if any equals in Ontario. The latter was the unveiling of a memorial tablet to honor the memory and service of the late Isabella Duff, who for fifty-one years was a teacher in that school. The weather was bright and sunny but the high wind made it difficult at times to hear the speakers. The whole School Board, the principals and staff of both Public and High Schools, the invited guests and the general public all put their best into its success, and the result was a triumph as much was accomplished in bringing together a large number to honor one whose characteristics were loyalty, efficiency and service.

The Pupils' Part

The first part of the program was put on by the children, under the direction of Mr. T. W. Chaplin, Principal of the Public School, and his staff, and was varied, snappy and appropriate. The first number was the High School Glee Club, directed by Mrs. Nellie M. Stinson, singing "Land of Hope and Glory," with Lulu Smith at the piano. It was a fitting opening and the fresh, clear young voices echoed among the trees of the southeast section of the grounds, where the platform was erected.

The chairman of the afternoon was Mr. H. R. Wagar, chairman of the Public School Board. Three young girls gave declamations which had an important bearing on the day and its importance: Lois Yale gave "Empire Day"; May Blewett gave "Breathes There a Man With Soul So Dead" (a challenge at patriotism), and Phyllis Webster gave "Our Heritage," a soul-stirring recounting of what we, as Canadians, have to be proud of.

Four boys gave addresses on leading Fathers of Confederation, and in listening to the eager-faced youths relating their achievements and records, one could not help feeling that if that august body of great Canadians could have heard them they would have felt that their efforts to build a great united Canada had not failed. Donald Smith gave George Brown; George Wong (a Chinese pupil) gave Sir John A. Macdonald; Freddy Hudson, Sir George Cartier, and Kenneth Morris gave Dr. Charles Tupper.

Four pupils of the third book, Miss Payne's room, gave a recitation, "Jacques Cartier," commemorating the four hundredth anniversary of his landing in Canada. The pupils taking part were Betty Brown, Gladys Allen, Charlie Earnshaw, Elmer Graham.

A pageant, "Canada, East and West," was given in which eleven little girls took part, representing the provinces and territories of our great Dominion: Ontario, Doris Chittick; Quebec, Betty Stock; New Brunswick, Veronica McFadden; Nova Scotia, Doris Charlton; Manitoba, Frieda Webster; British Columbia, Virginia Shearer; P.E.I., Muriel Miles; Alberta, June Burrows; Saskatchewan, Alvida Pearson; Yukon, Jean Millar; Northwest Territories, Murietta Hull.

The pageant wound up with the singing of "The Land of The Maple" with Mary Blewett at the piano.

Inspector Copp

Mr. L. W. Copp, Public School Inspector, gave an address, commending the high ideals expressed in the foregoing program, and urging a deeper realization of what those ideals mean. We took Canada by force. When Jacques Cartier planted the Fleur de Lis of Frances' king on Canadian soil, he claimed the land and took it from the Indians; later the British won it by conquest of arms, and now we have it, and are we going to bar out of it people from other lands who wish to came and make their homes here?

A story illustrating sportsmanship was told which had an appeal especially to the youth and showed fair play in life's duties and pleasures alike really counts. Mr. Copp paid a tribute to those outstanding qualities in Miss Duff, who was so well known among the teachers of this county.

Citizens Give Addresses

The second part of the program opened with the singing of "O God, Our Help in Ages Past," with Lois Yale at the piano, and a number of citizens called to the platform: Mr. Richard Lees, ex-Public School Inspector; Mrs. W. M. Graham, a former member of the staff and later of the School Board; Rev. A. W. Mackenie, D.D., Headmaster of The Grove; Mr. R. F. Downey, and Mr. L. W. Copp, Public School Inspectors; Mr. J. F. Harvey, Principal of the High School; J. W. Ridpath, ex-Chairman of the School Board; Mr. J. M. Simpson, former Principal of the High School; Rev. W. J. Creighton, Mr. W. H. Casement, and Mr. J. E. Galvin (Miss Duff's oldest ex-pupil).

Mr. Wagar gave a brief but pithy address, paying a tribute to the late teacher. It is not given to many to teach for more than half a century in one school, and the record is a truly remarkable and noteworthy one. Miss Duff lived for her scholars, she made them work and they loved here; her personal magnetism and her stern sense of duty which abhorred shirking; she was regular and punctual in attendance and never bragged of her achievements. This celebration is seven years too late, and should have been held while Miss Duff was here to occupy the central place. In connection with this honoring of her memory, the School Board will give a full set of books to the pupil of the Lakefield Public School who takes the highest marks at the Entrance Examination each year as a perpetual memorial.

Dr. A. W. Mackenzie

Dr. A. W. Mackenzie, headmaster of The Grove, and who has done so much in encouragement of a friendlied and better feeling between the schools, replacing rivalry by friendly competition, also spoke briefly. It is a serious and important occasion to pay a tribute to one we all honored and many loved. It is rather sad that this tribute to Miss Duff comes so late, for it was so well deserved. Her pupils found her exacting, never satisfied with slovenly work, and never content with less than the best effort. The village lost a valuable citizen who had contributed much to the character of the community. When Miss Duff passed away and while we were mouring her death she heard the Master's voice saying, "Well done, good and faithful servant; enter now into the joy of thy reward."

Seven Ex-pupils Attend

For the unveiling of the tablet a guard of honor was formed of those who had won the county prize at the entrance as members of Miss Duffs' class. In nineteen years Miss Duff's pupils had won this twelve times and of this number six answered to the roll call and paid their silent tribute to one who had been both teacher and friend. A seventh arrived just too late to take her place but not too late to witness the closing ceremony. A telegram was read from Inspector Trude Leggot, of Belleville, the first in the prize winners (1909), regretting his absence and sending his best regards to ex-class mates. Miss Sadie Young (1920) wrote from Holland Landing sending regrets and good wishes. The six who took their places around the table were Florence Little (1913)—Mrs. W. Steinkraus; Rev. Gordon Porter, M.A., B.D., (1922); Yvonne Stuart—Mrs. Davis-Knowles (1923); Margaret Tanner, B.A., (1925); Helen Porter (1926) Robert R. Spence (1927) and Mary E. Galvin—Mrs. Lowery (1912) arrived from Windsor, Ontario just in time for the closing ceremonies.

Other winners not present were Jack Milne (1910); Phyllis Cumberland—Mrs Hayes (1911) and Richard Graham, B.S.A., (1914).

The tablet was unveiled by J. W. Ridpath, who is one of Miss Duff's large army of ex-pupils and one of the oldest (Mr. Ridpath located an old class mate, Mr. Robert Charlton in the audience). Shortly after the death of Miss Duff it was felt by the members of the school board that an effort be made to honour her memory and to perpetuate the remembrance of her unique record. The tablet which was mounted on an easel and covered with the Union Jack, will be erected in the hall of the Public School.

The Oration

Mr. Richard Lees, M.A., gave the oration in appreciation of Miss Duff. As teacher and inspector their relations were friendly and extended over a long period and no one was better fitted for this part than Mr. Lees.

Miss Duff's work was performed very faithfully and she gave excellent service in a humble position it is not necessary to occupy an exalted position to give good service. She never attended a teachers' training school and her education was not as wide as the teachers of the present day, but she performed a service which very few of the present day teachers have rendered. She was an extraordinary teacher fith a remarkable gift for imparting knowledge.

There is to-day much talk of the duty to the Empire and our heritage and these are very important and we have a great responsibility in keeping them inviolate and to pass them on better than we got them. Conditions are changing and in a few years these young people will have the responsibilities. Some one said that the Great War was to make the world safe for democracy and some wise person said it was to make democracy safe for the world. It is on trial to-day and has broken down all over the world except in the British Empire and the United States and in the later country it is on trial and is breaking down. In the U.S. last year there were 12,000 murders and 3,000 abductions. The speaker closed by impressing on the young people to keep in mind their great heritage and to pass it on better than they got it.

Mrs. W. M. Graham, ex-member of the School Board and also ex-member of the staff of the school, referred to the rare gift of imparting knowledge possessed by Miss Duff whose thorough grounding has enabled her pupils to succeed in other schools and in many walks of life. She would have been proud to-day to have seen the guard of honour, all honour graduates who appreciate her love and loyalty to them. Mrs. Graham closed with an anecdote of Miss Duff, characteristic of her. As an incoming class came to her room after promotion from a lower grade she met them, saying: "I don't want to hear anyone say 'I can't,' but I want you to say 'I'll try'."

Mr. R. F. Downey, Public School Inspector, congratulated the Board and the citizens on the splendid idea of perpetuating the memory of such a splendid woman and excellent teacher. Teachers don't get much credit these days, especially while they are on active service. He admonished the trustees to exercise care about the moral qualities of the boys and girls. He made the excellent suggestion that this memorial tablet be annually displayed on Empire Day to recall to future pupils the memory of this splendid teacher. And on this Empire Day when we stress our loyalty, let us not forget that "England expects that every man will continue to do his duty."

Mr. J. W. Simpson, ex-principal of the High School, referred to twelve years of happy associations with Miss Duff. The results of her thorough grounding were apparent in the High School. The speaker often told her that she was the youngest teacher on the staff, always so alert and eager for new ideas.

Rev. W. J. Creighton, M.A., was a member of the School Board which gave Miss Duff the entrance work following the establishment of the continuation school. The question of getting a man for this position was debated but all will agree that no mistake was made in giving it to Miss Duff. She drove her pupils, but look at the results—they won the county prize year after year and had more than mere respect, but a genuine, sincere affection.

Mr. J. E. Galvin, the oldest ex-pupil of Miss Duff, in the knowledge of the committee ,expressed his appreciation of the occasion and all that it meant, and spoke of the widespread reputation Lakefield has for having a good school and much of its worth was due to the efforts of Miss Duff who for more than half a century taught in it and left a great impression on the minds of ex-pupils.

The ceremony closed with the National Anthem with Lois Yale at the piano.

Splendid Co-operation

The committee of the School Board who arranged the event had the heartiest co-operation of Mr. Chaplin and his staff of the Public School who worked very hard to have all the arrangements complete and succeeded admirably. There was co-operation from Mr. Harvey and his staff and a fine spirit displayed by dozens of citizens who knew and honoured the modest woman whose name was synonomous with the Lakefield Shcool and whose ex-pupils, numbered by hundreds in all walks of life, scattered over all Canada, pay tribute to one who served well and who followed the path of duty to the very end, giving loyal service and deep affection to her community and especially the Lakefield Public School.

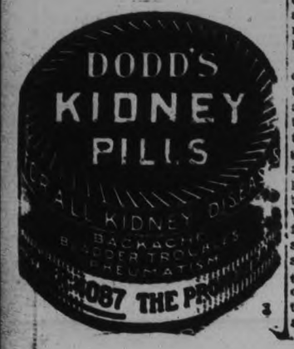

Cavan

Mrs. W. H. Clegg and son Murray spent a few days of this week with her sister, Mrs. Russell Bonner, Centreville.

Messrs. Ray Staples and Melville Perrin were visitors in Bethany on Tuesday evening.

50 YEARS A MARTYR TO CONSTIPATION

But Kellogg's ALL-BRAN Brought Welcome Relief

Read this splendid letter from Mrs. Haynes:

"For 50 years I have been a martyr to constipation. Have tried every remedy under the sun.

"One day I read an account of some one who had been relieved by ALL-BRAN, but I thought 'What was the use of me trying anything more when all else had failed?'

"A while after, I read it again. That time I thought I would try it, it would do no harm anyway.

"I began with a small dish of your ALL-BRAN for breakfast, and wonderful to say, I never need to take any physic at all now. How I wish other poor sufferers from constipation could be persuaded to try it."—Mrs. Sarah Haynes (address furnished upon request).

Tests show Kellogg's ALL-BRAN provides "bulk" and vitamin B to aid regular habits. Also iron for the blood.

This "bulk" in ALL-BRAN is much like that in leafy vegetables. It's so much safer than taking patent medicines! Two tablespoonfuls of ALL-BRAN daily are usually sufficient. Severe cases, with each meal. If not relieved this way, see your doctor.

Get this delicious ready-to-eat cereal from your grocer. In the red-and-green package. Made by Kellogg in London, Ontario.

ON THIS DATE

A DAY IN CANADIAN HISTORY

By Fred Williams

THE FIRST SURVEYS OF UPPER CANADA

On this date in 1783 Sir Frederick Haldimand at Quebec ordered Samuel Holland, surveyor general, to proceed to Montreal and thence to Cataraqui (Kingston) as it is necessary that I should be informed of the nature of the country from the north side of Lake Ontario." Holland was also instructed to enquire into the condition of the old French forts and see whether it could be restored, being instructed also to give full data on the character of the country which was to soon become the cradle of the Loyalists in Upper Canada. A month later Holland reported that he had selected three men to proceed along the shore to Niagara, and it is on record that the bulk of the survey of the country around and above Kingston was done by John Collins, the deputy surveyor general. During that summer Collins outlined the Townships of Kingston, Fredericksburg, Ernestown and Adolphustown, the front of which was divided into lots in 1784 when the Loyalists came.

There is a movement on foot among the land surveyors of Canada to erect a cairn to John Collins on the spot where he first inserted a marker and which was later the first lot granted to Captain Grass in 1784, now the part at Kingston, in which stands the monument of Sir John A. Macdonald, the boy who, trained in the Loyalist settlement of Adolphustown, rose to the highest office in the gift of both the Province and the Dominion of Canada. Surveyor Collins was one of the makers of Canada who had been too long neglected by historians. He died at Quebec April 15, 1795.

What's in The NAME

of Canadian Cities and Towns?

By FRANK H. WILLIAMS

CAMPBELLTON, N.B.

This pretty town, situated on the Restigouche river, with the Sugar Loaf mountain in the rear, has an historic background, dating back to 1793, when settlement was first effected. For many years it was known as Martin's Point, taking its name from Capt. Martin, who conducted a shipbuilding yard at that point.

Some years later it was renamed Campbellton, in honor of Lord Campbell, one of the distinguished governors of the province in the early days.

Although it was twice destroyed by fire—the first time in 1861 and the second in 1910—Campbellton has courageously arisen from its ashes to build anew to greater lengths than before.

REVISION COURT HARVEY COUNCIL

Alexander Assessment Lowered $200—Routine Business by Council.

The Harvey Council met at Lakehurst recently as a Court of Revision. It was moved by Mr. Given, seconded by Mr. Hall, that Ernest Irwin be chairman.

G. B. Colling appealed against his assessment, the assessors' valuation on this property was confirmed by the Council.

Mr. Alexander appealed against his assessment as being too high. On motion of Hall and Given, the assessment on this property was lowered $200.

On motion of Given and Flynn, the Court was adjourned to meet again on Saturday, June 2nd, as the adjournment of revision at Hall's Bridge.

Council Resumed in General Business.

In the absence of the Reeve, who was called away on business, Mr. Hall was appointed chairman for the meeting.

On motion of Mr. Shearer and Mr. Flynn, the county treasurer was authorized to remove from the county book the following lots: Lot 25, Con. 11, pt., E½ Lot 30, Con. 17.

On motion of Mr. Irwin and Mr. Shearer, the county treasurer was authorized to sell the lots as they are described on the list of lands liable to be sold for taxes in 1934.

On motion of Mr. Irwin and Mr. Flynn, Council adjourned, to meet again at Hall's Bridge on June 2nd, 1934.

Keene

Mr. and Mrs. Thomas Wigmore and daughter, Audrey, left last week for their home at Oxbow, Sask.

Mr. and Mrs. Wallace Wood of Toronto are the guests of Mrs. Woods mother, Mrs. William Campbell.

Rev. and Mrs. J. S. Ferguson were called to Aurora last week owing to the death of Mr. Ferguson's father.

Mr. and Mrs. C. H. Byers and son, John, were guests of Mr. Gilbert Howson and Mr. and Mrs. Ralph Humphrey over the week-end.

Miss Marybelle Humphrey of Oakville, was a week-end guest of her parents, Mr. and Mrs. R. R. Humphrey.

Mr. and Mrs. Emmet and Bolin of Montreal, were guests Sunday of the former's brother, Mr. Gus Bolin, and sister, Miss Annie Bolin.

Wave Lengths

Station	Metres	Kilocycles
CKNC Toronto	291	1030
CFCF Montreal) ...	291	600
CRCO Ottawa	...	880
CFRB Toronto	434	690
CKAC Montreal ...	411	730
CRCT Toronto	312	960
CKCL Toronto	517	580
CKLW Windsor ...	555.6	540
CHNC Toronto	357	840
CKCO Ottawa	...	1010
KDKA Pittsburg ..	306	930
KMOX St Louis ..	275	1090
WABC New York ..	349	860
WTIC Hartford ..	382.6	1060
WGR Buffalo	545	550
WBBM Chicago ...	389	770
WBEN Buffalo	333	900

SPRING FLOWER SHOW MONDAY

Entries be Received at McBride & Franks Up to 9 P.M.

JUDGING FOLLOWS

The annual display of spring flowers by the Peterborough Horticultural Society will be staged in the window of Messrs. McBride & Franks' Furnishing Store, George street, on Monday, May 28th.

Frank Biddle, assisted by J. S. Mason, W. J. Smith, E. Bradshaw will be on hand to receive exhibits from 7 to 9 p.m. Judging will take place immediately after setting up.

The competitive classes are as under.

Class 1—Tulips (mixed varieties): (a) for best 12 alike or different; (b) for best 6 alike or different; (c) for best 3 alike or different.

Class 2—Breeder Tulips: (a) for best 12 alike or different; (b) for best 6 alike or different; (c) for best 3 alike or different.

Class 3—Darwin Tulips: (a) for best 12 alike or different; (b) for best 6 alike or different; (c) for best 3 alike or different.

Class 4—Lily Flowered Tulips: (a) for best 12 alike or different; (b) for best 6 alike or different.

Class 5—Bizarre Tulips: For best 3 alike or different.

Class 6—Trumpet Daffodils: (a) for best 12 alike or different; (b) for best 6 alike or different.

Class 7 — Narcissi, Barri Short Cup: (a) for best 12 alike or different; (b) for best 6 alike or different.

Class 8 — Narcissi, Cluster or Bunch Flowered: (a) for best 12 alike or different; (b) for best 6 alike or different.

Class 9—Bowl of Pansies: Not more than 12 blooms.

Class 10—Bowl of Polyanthus or Primoses.

Class 11—Vase of spring flowers.

Class 12—Decorative basket of spring flowers.

First and second awards of merit will be given in each class. Exhibitors to bring own containers. Spring folwers means either wild or garden grown and any display of flowers, pot plants in addition to above classes will be welcome to ensure a large and attractive exhibition.

Non members of the society are invited to send in displays. The exhibit will remain on show Tuesday and Wednesday, thereby giving all flower growers and lovers the opportunity to view same.

SATURDAY'S RADIO PROGRAMS

KEY TO CLASSIFICATION:

1—Dance. 2—Concert. 3—News. 4—Vocal. 5—Sport. 6—Comedy. 7—Drama. 8—Band. 9—Symphony. 10—Variety 11—Instru. Trio. 12—Speaker. 13—Organ. 14—Children. 15—Miscellan.

(DAYLIGHT SAVING TIME)

3.30 P.M.
15—CRCT—Springtime Concert.
4—WJZ—Saturday Songsters.

4.30 P.M.
15—CRCT—Lady Next Door.
1—CFRB—Russian Gypsy Orch.
1—WJZ—Don Carlos' Orch.

5.00 P.M.
15—CRCT—Kaltenmeyer's Kindergarten.
1—CFRB—Pancho and his Orch.

5.30 P.M.
12—WEAF—Economers in the New Deal.
4—CFRB—Woodbridge Choral Society
11—CRCT—Platt and Merman.

6.00 P.M.
15—CFRB—Micha Raginsky's Ensemble.
8—CRCT—Indian Serenader.
10—WEAF—Al Peerce and His Gang

6.15 P.M.
1—CFRB—Billy Hays and Orch.

6.30 P.M.
1—WEAF—Tom Coakley's Orch.
12—WJZ—Ivory Stamp Club
4—WABC—Charles Carlisle.

6.45 P.M.
4—CRCT—John Herrick.
3—WABC—Frederick William Wile.

7.00 P.M.
15—CFRB—The Green Room.
8—WEAF—Baseball Resume.
12—CRCT—Community Welfare Talk.
12—WJZ—Flying with Al. Williams.

7.15 P.M.
12—WEAF—Dr Stanley High
1—CFRB—Isham Jones and Orch.
8—WLW—German Band
11—WJZ—Picken Sisters.

7.30 P.M.
12—CFRB—Mining Broadcaster.
1—WJZ—Don Bestor's Orch.
3-11-CRCT—News and Bright and Breezy.
10—WABC—Thelma Goodwin and Paul Keast.
11—WEAF—Eddie Peaboy.

7.45 P.M.
1—CFRB—Charles Barnet and Orch.

8.00 P.M.
2—CKNC—The Cotter's Saturday Night.
10—CRCT—Nite Dream Hour.
10—CFRB—Morton Downey
12—WJZ—Art in America.
10—WEAF—Teddy Bergman.

8.15 P.M.
8—WJZ—The Bavarian Peasant Band

8.30 P.M.
10—CRCT—Hands Across the Border.
3—WEAF—Floyd Gibbons.

9.00 P.M.
3—CRCT—Events of the Week.
1—WJZ—Jamboree.
1—CFRB—Perdie Mowry's Orch.
10—WEAF—House Party.
1-4-WABC—Grete Stenckgold and Andre Kostelanetz

9.30 P.M.
11—CRCT—Program of Music.
7—WEAF—Beatrice Fairfax.
1—WJZ—Eddie Duchin's Orch.

10.00 P.M.
1—CFRB—Luigi Romanelli's Orch.
12—WABC—Byrd Broadcast.
9—CRCT—Halifax Conservatory Orch.
10—WEAF—Terrapane Travelcade
7—WJZ—Tim Ryan's Place.

10.30 P.M.
1—WJZ—Barn Dance.
1—CRCT—George Wade's Cornhuskers.
15—CFRB—Elder Michaux.

11.00 P.M.
1—WABC—Sylvia Froos.
1—WEAF—Eric Madriguera's Orch.
15—CRCT—Charles Dornberger's Orch

11.30 P.M.
1—CFRB—Little Jack Little's Orch
6—WEAF—One Man's Family.
1—WJZ—Brito's Orch.
3-1-CRCT—News and NBC Orch.

12.00 MIDNIGHT.
1—WJZ—Jack Denny's Orch.
1—WEAF—Don Russo's Orch.

12.30 A.M.
1—WJZ—Vincent Lopez' Orch.
1—WABC—Gus Arnheim's Orch.

THE CANADIAN DEPARTMENT STORES LIMITED

Monday 2 p.m. Specials!

STORE HOURS—9 a.m. until 5.30 p.m.; Saturday, 9 a.m. until 9.30 p.m. PHONE 3000

Bleached Sheeting
A good medium weight Bleached Sheeting, 68 inches wide. 2 P.M. Special Monday, yard..... 29c
—Main Floor, C.D.S

Children's Print Frocks
Of cotton voile. Panties to match. Organdy trim. Short puff sleeves. Sizes 2 to 6 years. 2 P.M. Special, each..... 98c
—2nd Floor, C.D.S

Women's Silk Crepe Scarfs
Smart triangle and bias cut Ascot Scarfs in modernistic designs 2 P.M. Special, each..... 39c
—Main Floor, C.D.S.

Electric Grillettes
Handy fryer or sandwich toaster. Element in top and bottom. Use as grill with both sections opened out. Heavily plated. Size 11 x 6 x 4½ inches. 2 P.M. Special, less cord set..... 1.98
—Basement, C.D.S

Misses' White Shirts
Smart White Cotton Pique Shirts in three attractive styles. Some plain, others with button and pocket trim. 2-inch hems. Sizes 14 to 20. 2 P.M. Special, each..... $1
—2nd Floor, C.D.S.

THE CANADIAN DEPARTMENT STORES LIMITED

NEW TRUCK TIRE IS ON MARKET

Tire for Use on Trucks and Buses Known as Goodrich Triple Protected Silvertown.

THREE NEW FEATURES

KITCHENER, Ont., May 26.—A newly developed truck and bus tire, with improvements over previous construction, is announced by Canadian Goodrich Company Limited of Kitchener, Ontario as now ready for sale through its nation-wide dealer organization.

The new tire known as the Goodrich Triple Protected Silvertown has three new production features. Plyflex, Ply-lock and Full Floating Plies, the manufacturer says.

Plyflex is a new, tough, sturdy rubber material and the new tire has a layer of it protecting the side-wall. It bears the brunt of the strains caused by the tire flexing several hundred times a minute, distributes stresses throughout the carcass and prevents local weakness.

Ply-lock is a new process of locking the continuous plies of the tire around the bead, anchoring them in place and floating the tapered ply ends in rubber. Its use prevents the plies tearing loose just above the bead, a trouble often found in tires using short reinforcement plies, instead of this new type construction.

Full Floating Plies are thoroughly impregnated with rubber .... cords are insulated by thick rubber cushions....cords can't touch each other—rub—get hot—break. Friction is reduced. Fabric wears longer.

LIFFORD LINE

The hostess' family served dainty refreshments and the remainder of the evening was spent in recreation of various kinds.

The regular meetings of the Society will be discontinued for the summer months. The young people are discussing plans for their annual picnic to be held at the closing of the school term.

The Sunday school of St. Mary's church has recently been re-organized for the summer months, and will commence on June 3rd. The Bible class will be in charge of Mr. Alex Monk. Mrs. Wm. Hannah will teach the Intermediate Class, while Miss Aileen Peters will look after the Infant class.

SUNDAY'S RADIO PROGRAMS

(DAYLIGHT SAVING TIME)

10.00 A.M.
4—WJZ—Southern Airs.
12—WABC—Church of the Air.
12—WEAF—Sabbath Reveries.

10.30 A.M.
11—CFRB—Melody Parade.
10—WJZ—Sanovar Serenade.
1—WEAF—Mexican Typics Orch.

11.00 A.M.
12—CKNC—Bloor Street United
15—WBEN—Trinity Episcopal Services.

11.30 A.M.
4—WJZ—Poet Prince.
12—CRCT—St. Michael's High Mass.

12.15 P.M
4—CFRB—Salt Lake Tabernacle Choir
11—WJZ—Gould and Shefter.
11—WEAF—Gordon String Quartette.

12.30 P.M
11—CFRB—Madison Ensemble (CRC).
9—WJZ—Radio City Concert Symphony

1.00 P.M.
12—CFRB—Church of the Air
2—CRCT—Radio City Concert.
11—WEAF—Road to Romany.

1.30 P.M
2—WEAF—Surprise Party
10—CRCT—Sunday Forum
11—CFRB—Compinsky Trio.

2.00 P.M
13—CRCT—Franklin Legge.
4—CFRB—Edith Murray

2.30 P.M.
15—CRCT—Sunday Musicale.
11—WABC—Lazy Dan

2.45 P.M.
4-6-WEAF—Landt Trio and White.
12—CFRB—Library Shelf.

3.00 P.M.
12—CRCT—Christian Science Church.
9—CFRB—Portland Symphony Orch
10—WJZ—Bar X Days and Nights.
7—WEAF—Talkie Picture Time Sketch

4.00 P.M.
8—CRCT—Sousa's Band.
10—CFRB—Buffalo Variety Workshop.

4.15 P.M.
4—WEAF—Lilian Bucknan.

4.30 P.M
7—WJZ—Princess Pat Drama
12—CFRB—Amalgamated Building Workers.

5.00 P.M
12—WEAF—John S. Kennedy
4—CFRB—The Playboys.
15—WJZ—National Vespers.

5.15 P.M
11—CFRB—Maple Leaf Program.
10—WEAF—Tony Wons.

5.30 P.M.
11—CRCT—Sunday Musicale.
4—WABC—Crummit and Sanderson.
10—WEAF—The Sentinels.

5.45 P.M
11—CFRB—Musical Divine from St. Thomas' Church

6.00 P.M.
7—CRCT—Heart Throbs.
15—WEAF—Catholic Hour.
15—WABC—Roses and Drums.

6.15 P.M.
12—CFRB—Harvey Hallatt.

6.30 P.M.
12—WABC—Smiling Ed. McConnell.
7—CRCT—Hill Billy Heart Throbs.

7.00 P.M.
12—CFRB—Jarvis Baptist Service
4—WEAF—Elizabeth Lennox.
12—CKNC—Yorkminster Church
12—CRCT—St. Stephen's Church
4—WABC—Nick Lucas.
10—WJZ—Charlie Previn's Orch.

7.30 P.M
6—WJZ—Joe Penner Comedy.

7.45 P.M.
11—WABC—Carlisle and London.
11-4-WEAF—Wendell Hall, Ukulele and Songs.

8.00 P.M.
6-2-CRCT—Rubinoff and Jimmie Durante.
10—WABC—Freddie Rich Entertains.
10—WJZ—Going to Town.

8.30 P.M.
10—CFRB—California Melodies.

9.00 P.M.
10—WJZ—Irving Berlin and Revellers' Quartette.
10—CRCT—Presenting.
10—WABC—Family Theatre.
10—CFRB—Manhattan Merry-Go-Round.

9.30 P.M.
1—WABC—Fred Waring's Orch., Ford Program, CFRB.
2—CRCT—Album of Familiar Music.
3—WJZ—Walter Winchell

10.00 P.M.
12—CFRB—British-Israel Federation.
4—CRCT—Madame Schumann-Heink.
6—WEAF—Victor Young's Orch.
9—CKNC—Winnipeg Symphony.

10.30 P.M.
12—CRCT—New Hall of Fame Program.
10—CFRB—45 Minutes in Hollywood.

11.00 P.M.
10—CRCT—Canadian Capers.
4—WJZ—Mario Cozzi.
6—WEAF—Baseball Resume.

11.15 P.M
11—WJZ—Ennio Bolognini, cellist.

11.30 P.M.
1—CFRB—Little Jack Little's Orch.
3-10-CRCT—Press and Atlantic Nocturne (CRC).
1—WJZ—Phil Harris' Orch.

12 MIDNIGHT
1—WJZ—Jimmy Lancefords Orch.
1—WABC—Red Nicholas' Orch.

MONDAY'S RADIO PROGRAMS

12 NOON.
12—WABC—Voice of Experience.
4—WJZ—Morton Bone.

3.00 P.M.
1—CRCT—Radio Guild.
4—WEAF—Bill Whitley, baritone.
11—CFRB—Cahu Serenaders.

3.15 P.M.
7—WEAF—The Wise Man
11—CFRB—Rhythm Kings (CBS).

5.00 P.M.
12—WJZ—Your Health
15—CFRB—The Dictators.

5.15 P.M.
14—WABC—Skippy.

5.30 P.M.
14—WJZ—Singing Lady.
14—WEAF—Frank Merrivell's Adventures

5.45 P.M.
4—CRCT—Bunkhouse Songs.
4—WABC—Gordon, Dave and Bunny.
14—WJZ—Orphan Annie

6.00 P.M.
4—CRCT—Indian Serenader.
4—WJZ—Irene Beasley.
12—WABC—Buck Rogers

6.15 P.M.
7—WABC—Bobby Benson and Sunny Jim.
8—WJZ—Army Band.

6.30 P.M.
3—CRCT—Beckett Reports
7—WEAF—Grandmother's Trunk

6.45 P.M.
8—CRCT—Lowell Thomas.
10—WABC—Dixie Circus.
10—CFRB—Crazy Water Crystals.
12—WEAF—Horse Sense Philosophy.

7.00 P.M.
6—CRCT—Amos 'n' Andy.
12—CFRB—O'Henry Readings.
5—WEAF—Baseball Resume.

7.15 P.M.
6—CFRB—Just Plain Bill.
6—WEAF—Gene and Glen.
4—WJZ—Baby Rose Marie.

7.30 P.M.
12—WJZ—Auto Racers' Interview.
12—CFRB—Mining Broadcaster.
4-6-WEAF—Shirley Howard and the Jesters.
3-10-CRCT—Canadian Press News. Three Hearts in Harmony

7.45 P.M.
4—WABC—Boake Carter.
6—WBEN—The Goldbergs.
15—CRCT—Max Baer Program.

8.00 P.M.
10—CFRB—Mary Eastman and Evan Evans (CBS)
1—CRCT—Charles Dornberger's Orch
10—WEAF—Scoonyland Sketch
1—WJZ—Yeast Foamers.

8.15 P.M.
8—WABC—Edwin C. Hill
15—CFRB—Repertory Theatre of Air.

8.30 P.M.
15—CFRB—Voice of Firestone.
4—WABC—Bing Crosby and Hayton's Orch
10—WJZ—Maple City Four.

8.45 P.M.
12—WJZ—Babe Ruth Baseball Comment.

9.00 P.M.
11—CRCT—Caprice.
1-4-WEAF—Horlick's Gypsies.
—WJZ—Greater Minstrels.
10—WABC—Rosa Ponselle and Andre Kostelanetz Orch.

9.15 P.M.
11—WOR—Piano Twins.

9.30 P.M.
11—CRCT—Tone Album.
2—WABC—The Big Show.
15—CFRB—Ferde Mowry's Orch.
10—WEAF—Captain Dobbs' "Ship of Joy."
11—WJZ—Melody Moments.

10.00 P.M.
1—CFRB—Duart McLean's Orch.
1—WABC—Wayne King's Orch.
4—CRCT—Gene Arnold and Male Quartette.
10—CKNC—Melody Lane.
9—WJZ—Symphony Orch.

10.30 P.M.
10—CRCT—Melody Lane (CRC).
10—CFRB—Pompeian Program

10.45 P.M.
4—WJZ—Siberian Singers.
6—WJR—Princess Pat.

11.00 P.M.
4—CRCT—Soliloquy, with Allan Burt.
1—WJZ—Shull Coleman's Orch
3-4-WEAF—Press and Mary Courtland.
4—WABC—"Pete" Waller.

11.15 P.M.
4—WJZ—Post Prince.

11.30 P.M.
3-1-CRCT—News and Jack Denny's Orch.
1—WEAF—Clyde Lucas' Orch.

12 MIDNIGHT.
1—WJZ—Don Bestor's Orch.
4—WEAF—Ralph Kirbery.

Read the Advertisemenst

Wise Shoppers Do It

NORTH ONTARIO QUINTRIPLETS ALL CANADIAN RECORD

PROBABILITIES
Moderate southwest winds; fair and warm. Tuesday—Moderate to fresh southwest winds; partly cloudy, warm.

The Peterborough Examiner

HOME EDITION

VOL. LXXII., No. 124 — PETERBOROUGH, ONTARIO, CANADA, MONDAY, MAY 28, 1934 — PRICE THREE CENTS

FRENCHMEN FLY ATLANTIC EAST TO WEST

Unemployed Aid, Chief Liberal Platform

PLEDGES CHANGE IN MANAGEMENT HYDRO SYSTEM

Hepburn Also Promises No Cabinet Member to Hold Corporation Directorships.

JOBS FOR JOBLESS.

Will Fight for Unemployment Insurance—Fair Wages, Hours.

TORONTO, May 28 (C. P.). — Mitchell F. Hepburn, Ontario Liberal Leader, promises the citizens of Ontario that Hydro system will have a new management if the Liberals are elected at the Ontario general elections, June 19. In a statemeit of policy, the Liberal Leader declared no member of his Cabinet will be permitted to hold directorships in any companies.

The statement was issued Saturday and its highlights were:

A new management for the Hydro system.

No Cabinet member will hold corporation directorships.

There will be no increase in the public debt or in expenditures.

Administration costs will be cut in half without affecting Government efficiency or mothers' allowances, old-age pensions and other social services.

Some Publicity.

Hydro salaries, Liquor Commission costs, activities of the lands and forests and northern development departments will receive full publicity.

Efforts will be made to inaugurate

(Turn to Page 12, Please)

ATTEMPT MADE ON ENVOY'S LIFE

U. S. Ambassador to Cuba Escapes But Guard is Wounded.

POLICE COMB CITY.

HAVANA, May 28. (AP)—Cuban national police searched to-day for four men who made a daring attempt yesterday to assassinate Jefferson Caffrey United States ambassador to Cuba.

The cabinet shaken by the affair, met in a special session to discuss the plot against Caffery's life. The explosion of two bombs in a residential section shortly after midnight added to the excitement which gripped Havana.

Authorities expressed a determination to put an end to terrorism which has harassed Havana for months. Police raked the city and its environs for the assailants. All authorities were searched in the vicinity of the diplomat's home.

Caffery spent the night there. A heavy guard surrounded the residence.

The attempt, made in gangster fashion, did not harm Caffery, but may cost the life of Francisco Ortega, a soldier on guard at the Caffery home.

Archbishop is Taken Suddenly Ill

ARCHBISHOP M. J. O'BRIEN

former Bishop of Peterborough, who was taken suddenly ill while attending a banquet of the Knights of Cloumbus in Ottawa. It is stated His Grace is suffering from a hemmorrhage from an internal ulcer. Archbishop O'Brien was to have delivered the funeral oration at the burial of Archbishop Neil McNeil in Toronto this week.

First Served

CHICAGO, May 28. — (CP) — Max Blumenthal, owner of a liquor store, was putting the day's receipts, $170, in his pocket, when a man with a pistol entered.

"Give that to me before somebody steals it from you," the man ordered.

Blumenthal obeyed.

ELECTRIC IRON CAUSE OF FIRE

User Failed to Disconnect Iron in McDonnel Street Home.

REAR PORTION GUTTED.

An electric iron, which had not been disconnected after use, is attributed by Fire Chief George Gimblett, as the cause of extensive fire and smoke damage at the residence of Bruce Patterson, 59 McDonnel street last evening.

The fire originating in the kitchen virtually gutted the rear portion of the brick residence, and before it was checked the flames swept the rear passageways and staircase with disastrous effect.

Loss, it is unofficialy estimated amount to $1,000, while insurance only covers the building and does not compensate for the damage to smoke-blackened household effects.

The residence is the old Carnegie homestead, which was at one time owned by Robert N. Ruddy now County Court Judge of Ontario County, and in temporary charge of the judicial duties in Peterborough County pending appointment of a successor to the late Judge E. C. S. Huycke.

The Patterson family were away when the outbreak of fire was discovered by neighbours at about 3 o'clock last evening. Bruce Patterson, Jr., it is stated, had occasion to use the iron, a short time before leaving the house, and he apparently forgot to disconnect the iron after having used it.

As an indirect result of the fire,

(Turn to Page Six)

ALLWARD DEATH IS UNEXPLAINED

Coroner's Jury Returns Open Verdict on Son of Canadian Sculptor.

FATAL FALL IN FRANCE.

LONDON, May 28 (C.P. Cable).—An open verdict was returned by the coroner's jury at Paddington to-day in an inquest on the death of John Allward, son of Walter Seymour Allward, Canadian sculptor, who came to his death in a fall from an apartment window at Dinard, France.

The coroner said there were many possibilities. Allward might have jumped out of the window in a sudden fit of depression, but there was no definite evidence.

It is unusual for an English coroner to hold an enquiry into a tragedy that happened abroad, but the coroner pointed out apparently no inquest has been held at Dinard. The body was brought to England for cremation, and as a record of the case was attached to the coffin, the undertaker to whom the body was taken, reported it to the coroner.

Mrs. Adele Rogers, the principal witness, testified she had been in France with Allward, who was married but living apart from his wife. They visited Vimy Ridge, where the elder Allward has been working on the great Canadian war memorial, and then went to Dinard. She said she knew nothing of what occurred on the evening of May 19, when Allward came to his death. He was found, clad in pyjamas, lying dead, beneath his bedroom window. She declared Allward had been quite sober and there had been no trouble, but that he was very nervous and excited "owing to a nervous heart."

A London doctor said there was no sign of disease of any organs.

The coroner pointed out that Allward suffered from insomnia, being worried about his heart. He might have gone to bed and, finding himself unable to sleep, have gone to the window and fallen out. he suggested, or he might have jumped out in a sudden fit of depression owing to inability to sleep. Again, he might have been sleep-walking. In view of the fact there was insufficient evidence to show how he fell, he would return an open verdict, he said

WORLD EFFORT AT DISARMING NEAR SHOWDOWN

Nations Rally at Geneva for Accomplishment or Admit Camouflaged Failure.

GERMANY ABSENT.

Canada Stands for Abolition of Private Manufacture of Arms.

By GEORGE HAMBLETON
(Canadian Press Staff Writer

GENEVA, May 28.—(C. P. Cable.)—Disarmament efforts to-day were reaching a showdown. After two years of negotiations, the world disarmament conference, due to reassemble to-morrow, faces the plain issue of accomplishment or camouflaged failure.

Arthur Henderson, conference president, Sir John Simon, British Foreign Secretary, Louis Barthou, French Foreign Minister, Norman Davis, American Ambassador at Large, and other leading delegates all spent a busy morning in preliminary talks, but buzzing rumor was none too hopeful.

Germany reamins away from the conference and the League. Britain, her two detailed plans for disarmament, virtually discarded by other powers, is inclined to await France. France declines to sacrifice any of her armed security unless she gets an effective quid pro quo, and the world rattles with armaments greater than when the conference began in February, 1932.

Russia Active

On the outskirts of the League, Maxim Litvinoff is pressing the Russian scheme for non-aggression pacts. She has already concluded about 18 of these and Litvinoff is reputed to be endeavoring to convert them into pacts of mutual assistance. The Russian scheme would, in effect, be another form of the Geneva Protocol but limited to the countries of continental Europe.

(Continued on Page Five.)

Men Refuse Work Of Filling In Ditches

Reports received by A. G. Metheral, city relief officer, that some of the 50 city men given employment on the work of filling the ditches along the highway had failed to report for duty this morning, could not be confirmed this afternoon.

Mr. Metheral stated that his information was that some of the men had not shown up on the market square to be transported to the highway job, but he had no opportunity to ascertain the correct number. Several men on relief had refused the highway work, he said, and their names would be struck from the relief rolls. Those who failed to go to work to-day, he added, will be asked to give reasons for absenting themselves.

Mayor Denne said, "This highway work presents a big opportunity to the unemployed to help themselves and they should be prepared to seize upon the opportunity for gainful employment thus afforded them."

$5,000 BELGIAN STALLION DIES—POISON SUSPECTED

BRANTFORD, Ont., May 28 (CP) —The death of Carmondale, $5,000 Belgian stallion, who was never beaten in the show ring, at the farm of his owner, Haas Brothers, Governors Road, has been reported to police. Veterinaries who conducted an autopsy, have expressed the belief that he was poisoned.

Veterinaries Dr. W. J. Fowler, instructor in anatomy and surgery at the Ontario Agricultural College at Guelph, and Dr. R. P. W. Devereux, stated that the poisoning apparently was due to mercury given to the stallion. Traces of what appeared to be mercury were found in the stomach.

Carmondale was known all over Ontario and in other parts of Canada, and was probably the finest Belgian stallion in the Dominion.

A Black Cat

VIENNA, May 28. — (CP) — Bad luck came instantaneously when a black cat crossed the path of Peter Sussbauer as he was driving near Klagenfurt.

The cat leaped from the road into the car and began biting and scratching the driver's neck.

Sussbauer succeeded in keeping the car on the road while two companions pulled off the cat. Then he was taken to a hospital.

FOREST FIRES OUT OF CONTROL

Wind Sweeps Flames Towards Skead in Northern Ontario.

HUNDREDS ACRES ABLAZE.

SUDBURY, May 28—Three bush fires are raging out of control in Sudbury district this morning, Ontario Forestry officials report here.

The fire at Falconbridge, which fire fighters hoped to have controlled this morning is still spreading. The fire fighters were hampered in their efforts by a heavy wind which blew the flames in the direction of Skead, a small town near the source of the fire About forty men are fighting it

The other two fires are at Blewett and Buelah townships. One is on the boundary of Blewett and Buelah townships and covered an area of more than 400 acres. The other is in Buelah township about a mile east of the railway tracks. No recent report has been received here, but forestry officials say that both fires are out of control and cover a much larger area than when last reported Saturday afternoon. Over 100 men are working on the two blaes.

FRANCE, BRITAIN DISCUSS DEBTS

Officials Expected to Meet Davis of United States During Week.

PARLEY IN GENEVA.

PARIS, May 28 (AP) — What France and Great Britain propose to do about their war debts to the United States will be discussed in a three-cornered chat at Geneva.

To participate in the conference, expected to dispel some of the uncertainty shrouding weighing problems, are Louis Barthou, French Foreign Minister; Norman H. Davis, United States Ambassador-at-large; and Sir John Simon, British Foreign Secretary.

All three are now in Geneva to attend sessions of the World Disarmament Conference and it was presumed they would put their heads together this week.

Barthou reported to the Cabinet, it was revealed, that he had sounded Davis out on the meeting and that the latter was agreeable. His report indicated that settlement of the debt is not out of question, although Parliament is opposed.

A default in the payment due June 15 appeared almost inevitable, Barthou said, but he expressed hope that some definite action might be taken.

Great Britain is expected to make another token payment, but has taken the attitude that reopening of the question should be brought about by the United States.

Toronto Woman Hurt Crash At Colborne

COBOURG, Ont., May 28.—(CP) —Mrs. W. Schessel, Toronto, was taken to Cobourg hospital early this morning, suffering from injuries sustained in a motor accident east of Colborne. She is badly bruised and cut but no bones are broken. Mrs. Schessel was riding with her son William, who was driving. W. A. Eggleton, R.R. No. 3 Belleville, was driving west in the same direction as Schessel and when he swerved out to avoid a dog. Schessel's car collided in passing. Eggleton's wife and Mr. and Mrs. James Doig were in the Belleville car. John Hughes and his 3-year-old child were passengers in the Toronto car. Provincial Constable Spencer investigated.

LAND BIG SHIP BENNETT FIELD IN BROOKLYN N.Y.

Forced to Halt Dash to California as Wings Begin to Weaken.

COVER 3,700 MILES.

Pair Fly From Paris in 38 Hours—Plenty of Gas Left.

BROOKLYN, N. Y., May 28.—(AP)—The French flyers, Rossi and Codos, brought their trans-Atlantic plane Joseph Le Brix to a safe landing at Floyd Bennett Field at 1:38 p.m. E.S.T. today.

They appeared over the field from the northeast at 1.32 p.m. and circled the airport three times, dumping gasoline in preparation for their landing.

They came down in a long graceful glide and rolled their big plane for a considerable distance before bringing it to a stop.

A crowd of several hundred persons had gathered at the field in preparation for the landing which the flyers had said they would make in messages picked up during their trip down the New England coast.

Wings Weaken.

Rosso said undue vibration of the wings had caused them to decide upon a landing at Floyd Bennett Field instead of going on to the Pacific Coast. The heavy load of gasoline was thought to be responsible for the wing strain. Mechanics immediately began an inspection of the ship.

A large detail of police was on hand at the field to cope with the crowds.

Rossi and Codos no sooner stopped their motors than a crowd of officials and mechanics and others numbering about 1,000 surrounded the plane.

Immediately a motorcycle escort was rushed to he plane to pick the flyers up as soon as they alighted and escort them to a hangar for a little rest while the repairs were being made.

When they brought their plane to land, Rossi and Codos had been in the air 36 hours and 28 minutes since their takeoff from Le Bourget Field, Paris, and had covered a distance of approximately 3,700 miles of their projected flight to the West Coast.

After Pot of Gold.

NEW YORK, May 28.—(C.P.)—Flying in from the sea with the dawn, Paul Codos and Maurice Ross sped their silver monoplane over the Maritime provinces of Canada early to-day, pointing toward the Pacific and a pot of gold.

The airmen, bent on such a nonstop flight as never has been attempted before—the spanning of the Atlantic ocean and the North American continent—sighted last just as the sun, racing from behind, came up over the eastern horizon.

Kicked along by obliging tailwinds and favored by excellent weather, the monoplane, which lifted its great weight of gasoline from Le Bourget Field at 11:10 o'clock (Eastern Standard Time) Saturday night, sent a cheering 'all's well," and shot along into the west.

The only moments of anxiety came during the dead hours of night when the plane ploughed into the "fliers' graveyard"—the fog-bound Newfoundand banks. For a time the Frenchmen appeared to be having difficulty getting their bearings. Later, however, their wireless was heard, working with a Canadian station, and a clear skyway beckonoed them down the Nova Scotia coast.

San Diego was their destination, and if they had reached the Pacific Ocean without a stop, a French Government prize of $66,000 would have been theirs.

(Continued on Page Five.)

Your Evening Smile

THE WOLF'S AT THE DOOR

"Henry dear," said Henry's aunt, "aren't you sometimes afraid you'll lose control of the car?"

"Constantly," replied Henry; "I'm two installments behind already."

RIOTING IN CLEVELAND

CLEVELAND, May 28—(AP)—Rioting spread in Playhouse Square, in the centre of downtown Cleveland, late today when 10 taxis under police escort attempted to drive over the protests of strikers and strike sympathisers.

Sliding Scale

MILWAUKEE, Wis., May 28. — (CP) — Charles H. Mather's sliding scale of birthdays brought dismissal of his application for an old age pension.

He was listed as 45 in a life insurance policy; 58 in county relief records; 66 in his marriage papers, and 70 in his pension application.

Seventy is the minimum age for eligibility to a pension.

STANLEY-SISCOE MINE BUILDINGS SWEPT BY FIRE

300 Residents Flee Village of Provencher, 15 Miles From Rouyn.

WHOLE BUSH ABLAZE.

Hundreds of Men Battle Flames in Half Dozen Sections.

(By the Canadian Press.)

Bush fires fanned by high winds threatened destruction of a village in Northern Quebec and caused considerable damage to Northern Ontario timber limits over the week-end in a series of outbreaks which spread terror by the lightning-like rapidity with which it spread.

With no rain for over a fortnight in Northern Quebec the bush was a veritable mass of tinder. The Stanley-Siscoe extension plant in the Siscoe gold mine area was destroyed by flames and the village of Provencher, 15 miles west of Rouyn-Noranda was evacuated by scores of its 30 residents who moved their effects to Rouyn. A small saw mill was gutted in no time.

Flames raging in the Campbell's

(Turn to Page 12. Please)

Nudist Movement Plans Conference

LONDON, Eng., May 28. (C.P.-Havas). — The growing nudist movement will hold a "with or without clothing" conference in Surrey in late July it was learned to-day.

While nudism is dying in its European birthplace and nursery, the report noted, it appears on its way to conquer Puritan England. Nudist 'sunbathing clubs' are springing up everywhere and most of them have federated in the "Council of Sun Societies."

A southern beach town has decided to devote a certain section of the beach to men for nude bathing this summer, recalling many protests against "indecent bathing costumes" which were heard last year.

Nudist families will benefit from a plan of the sunbathing society to provide free holidays to nudists this summer.

London Press Gloomy About Disarmament

LONDON, Eng., May 28. (AP.)—Gloomy anxiety ruled the comment of London newspapers to-day on the reassembly of the World Disarmament Conference at Geneva.

Some of the excerpts:

Times.—"The air of Europe is charged with war rumors and lightning flashes of angry provocations."

Telegraph. — Mussolini "who throughout has been one of the strongest advocates of disarmament, is now convinced that the opportunity has passed."

Mail.—"Since all prospect of international disarmament has vanished, the hope of all sane people is that dilatory and dangerous proceedings of the conference will be concluded at the earliest possible time."

Mirror.—"Disarmament is now an abstract theory. Even the peace lover is thrown back on the aphorism: 'If you want peace, prepare for war'."

LOAN IMMEDIATE SUCCESS

LONDON, May 28 (CP Cable). — The new Canadian $50,000,000 loan offered to-day was an immediate success, the lists closing an hour and a half after the opening.

The loan was very largely oversubscribed, but this did not affect prices on the "gilt-edged" market.

The issue, in 3½ per cent. bonds, was made at a price of 96½.

FIVE DAUGHTERS BORN TO WOMAN NEAR SUDBURY

First Quintuple Birth in Canada Medical Officials Believe.

ALL ALIVE, HEALTHY.

Mother 24, Not Eligible for Millar $520,000 Prize —6 Other Children.

CORBEIL, Ont., May 28 (C.P.).—Five baby girls, the largest weighing three pounds and four ounces, and the smallest a pound less, were born this morning to Mrs. Oliva Dionne. All are healthy and expected by the physician attending the birth, Dr. A. R. Dafoe, to live.

Mrs. Dionne, 24 years old and the mother of six other children, one of whom died, was stated by the physician to be in good condition.

The birth of the quintuplets, announced by Dr. Dafoe, created no great fuss on the Dionne farm two miles from this Northern Ontario settlement, which is nine miles south-east of Sudbury. When reporters arrived this afternoon, everything was quiet at the home, and the 31-year-old father was busy about his usual tasks.

The babies had not yet been weighed, but a potato scale was produced and each of the crying youngsters placed in the pan and weighed. Their total was 13 pounds six ounces, with the first born leading in poundage with three pounds four ounces. The two lightest registered two pounds four ounces.

While a newspaper photographer clicked his camera, Mrs. Dionne laughed and joked in French with her nurses. She said she felt "Oh, pretty good."

"Well do you feel proud of your-

(Continued on Page Five.)

INCREASE SHOWN IN GARDEN PLOTS

Twenty-five Per Cent More Gardens This Year Than Last.

PLANT 300 BAGS POTATOES

An increase of twenty-five per cent. in the number of relief gardens was reported by A. B. Cunningham to-day.

"The total number is 225." Mr. Cunningham said, "but this does not include the citizens not on relief who are working their home gardens. We have distributed more than 300 bags of seed potatoes, and our supply is exhausted. In fact we didn't have quite enough. Those who have been waiting for tomato and cabbage plants are asked to call at once for them at the relief store north of The Examiner, for after Tuesday afternoon we will give out the surplus to people having home gardens.

We also received a supply of flower and general garden seeds from Mr. Runions, agricultural representative, and these are being distributed from the relief store without orders. All the lots that we had listed have been taken except two or three near the Golf Links, and from the way the work has already started we should see greater results than last year from this endeavor."

Mr. Cunningham is chairman of the Garden Plots Committee of the Central Relief Board.

The Weather

TORONTO, May 28.—(C.P.)—An area of high pressure extends from the South-west States north-eastward across the lower lake region to the New England States, while pressure is relatively low from the North-west States to the Arctic, and a depression of considerable intensity is centred off the east coast of Florida. Except for some light scattered showers in the northern districts of Saskatchewan and Ontario the weather in the Dominion has been fine over the week-end.

Georgian Bay—Moderate south-west winds, fine and warm. Tuesday, moderate to fresh south-west winds; partly cloudy and warm.

Northern Ontario — Moderate to fresh south-west wids; partly cloudy to-night and Tuesday, with scattered showers and continuing warm.

Ottawa and Upper St. Lawrence Valley—Moderate south-west winds, fair and warm to-day and Tuesday.

8 ARE VICTIMS VIOLENT DEATH OVER PROVINCE

London Girl, Toronto Conductor, Cyclist, Gardener Killed by Autos.

ONE MAN TAKES POISON.

Two Drown, One When Car Plunges in Canal, Simcoe Girl Burned.

(By Canadian Press.)

Eight persons met violent death in Ontario week-end accidents. Automobile accidents took four lives. A child died of burns. Two men were drowned one in an overflowiig bathtub, and one died from poison, believed to have been self-administered. In addition, authorities found bodies of two persons drowned previously.

In London seven-year-old Phyliss Wright was fatally injured on Saturday when she was struck by an automobile driven by Rev. William Cutlip of Bloomington, Ill. Mr. Cutlip was charged with criminal negligence. Frederick H. Simms, 61, a Toronto street car conductor, was injured on Saturday night when he stepped from a street car into the path of an automobile.

John Jacob Hopper, 21, of Toronto, was fatally injured yesterday when his motorcycle collided with an automobile. Frank Krnezieh, 34, a gardener, was fatally hurt on Saturday night in a collision between his bicycle and an automobile driven by David Anderson of Milton. The accident occurred at Cooksville.

Near St. Catharines Walter Dalton of Grantham Township was drowned on Saturday night when his automobile plunged from a highway into the Welland Ship Canal. The other drowning victim was Louis A. Boehmer, 82, of Kitchener. Members of his family found his body submerged in an overflowing bathtub at his home.

Ends His Life

In Toronto the body of Ernest Reid, 44, was found in the Don Valley. Beside it lay an empty bottle that had contained poison. In his pocket was a note reading: "I couldn't stand it any longer. My poor sister." The significance of the second sentence was not established.

Nine-year-old Jessie Johnstone of Simcoe died in hospital Sunday from burns suffered Saturday night when her clothes caught fire as she watched a bon fire.

At Sarnia Elias James was accorded a military funeral yesterday after his body had been brought from Marysville, Mich., where it was found in the St. Clair River. James and a companion, Fred Williams, had been missing since last Nov. 12 when they attempted to cross the St. Clair River in a row boat. Both were residents of the Sarnia Indian Reserve.

From Hamilton Bay yesterday police recovered the body of James Mitchell, 21, of Paris, Ont. He had been missing since May 16 when his clothes were found on the shore of the bay. He was said to have suffered from a nervous disorder.

Trinidad entertained 10,000 tourists last winter, a gain of 2,000 over the 1932-33 season.

Member Passes

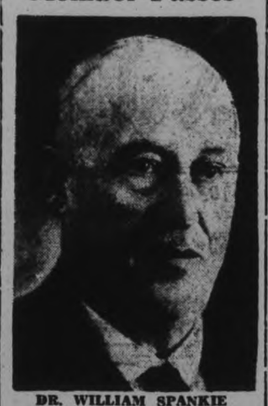

DR. WILLIAM SPANKIE
Conservative member of the House of Commons for Frontenac-Addington, whose death is announced at Kingston, in his seventy-fourth year.

PARTY LEADERS SPEEDING DRIVE

Six Meetings To-day—Regan Issues Challenge on Beauharnois Slush Fund.

ENUMERATOR CHARGE.

TORONTO, May 28 (CP)—Six political meetings are scheduled for to-day as Ontario party heads continued their speaking tours of the Province for the Ontario general elections, June 19. Premier George S. Henry will speak to-night at Hamilton, while Mitchell F. Hepburn, Ontario Liberal Leader delivers addresses at Kapuskasing and Smooth Rock Falls.

Two of Mr. Henry's Cabinet Ministers will appear on the platform in appeals to the electors. Hon. W. G. Martin, Minister of Public Welfare, addresses meetings at Fenelon Falls and Bobcaygeon, while Hon. J. M. Robb, Minister of Health, will appear at Galt.

Mr. Hepburn spoke at Midland and Orillia yesterday before leaving for his Northern tour. While he was on his way North, Frank Regan, C.C.F. candidate in Toronto St. David's, issued a challenge regarding what he said was the Liberal "Slush Fund" from Beauharnois. Mr. Regan said if Mr. Hepburn was unable to state how the alleged $800,000 Slush Fund was distributed, he could tell him where he could find a memo containing the "whole information."

An Injunction?

Intimations an injunction might be issued in connection with the activities of enumerators in Toronto Riverdale riding came from E. A. Carroll, official agent of Robert A. Leslie, Liberal candidate. He charged the enumerators were "not qualified and are careless." Names had been left off the lists, he added, and if it continued, his client might seek an injunction.

Mr. Carroll said 250 names had been left off the lists in 12 subdivisions. He alleged he had information that the enumerators' lists had been drawn up on "the recommendation of the executive of Ward One Conservative Association, despite the fact the returning officer is sworn to be impartial." He said the enumerators were wives and children or relatives of "well paid" civic employees.

Hog Quotations In Peterborough

MONDAY, MAY 28, 1934.

Canada Packers quote:

Bacon Hogs—F.O.B., $8.10; off truck, $8.25.

Selects, $1 per hog premium.

Sows 2½c off bacon prices.

Dressed Hogs — Head on, $13.00; headless, $13.50.

Cream—No 1 (on truck) 20c.

No. 1, delivered, 21c.

Special, 2c per lb. premium.

Cheese Board

NAPANEE.—At Saturday's meeting of the Napanee Cheese Board there were boarded 315 boxes of white cheese and 257 boxes of colored. All sold at 9¾ cents. Usual buyers present.

—

CORNWALL. — At Saturday's meeting of the Cornwall Cheese Board there were boarded 1,001 boxes colored; no white; total, 1,001 boxes. All sold at 9 3-16c.

—

VANKLEEK HILL.—At Saturday's meeting of the Vankleek Hill Cheese Board there were boarded 862 boxes colored cheese and 81 boxes white. George Hodge & Son bought 436 boxes colored and A. Ayers & Co. bought 426 colored at 9½c. Lovell & Christmas bought 81 boxes white at 8 1-16c.

—

BELLEVILLE. — At Saturday's meeting of the Belleville Cheese Board there were boarded 516 boxes white cheese, 215 boxes colored; 55 boxes sold at 9 7-16c, balance sold at 8⅝c.

APEX
25¢ MOTH 25¢
CAKES
FOR SALE by ALL DRUGGISTS

SUCCESSFUL RALLY IS HELD BY OXFORD GROUP IN CITY

More Than Dozen Stories of Sinful, Wasted Lives Told by Groupers.

FOUR ABSOLUTES.

More than a dozen stories of sinful, wasted lives being salvaged and reclaimed for dedication to the work of God through the influence of the Oxford Group Movement were told by witnesses as the doors of the Regent Theatre were thrown open for a public testimonial meeting last night. In addition to a team of eleven men and women from Oshawa, three local followers revealed their experiences.

It was the first occasion on which provision for a really large public response to the movement has been made in Peterborough, although Oxford Group meetings have been held regularly here in the Y.M.C.A. and the various churches for some months past. More than six hundred people crowded the main floor and the baloony of the theatre. A great many of those in attendance had been attracted by curiosity, yet a fair portion of the crowd represented the following which the movement has won during its short career in the city.

Rev. C. D. Daniel

Rev. C. D. Daniel, pastor of Mark Street United Church, served as chairman of the meeting. According to his outline of the nature of the movement, the Oxford groupers are people who are "betting their lives that there is a god." They have found God through Jesus; He is a precious reality to them. Their discovery means so much to them that they want to share it with others.

The Oxford groupers abide by four absolutes, he continued. They are: honesty, purity, unselfishness and love. They believe that they can not live up to these absolutes without completely "surrendering themselves to God." And it is one of the essential principles of the Group that a "quiet time" should be spent each morning in order that God may hear their prayers and offer His guidance in the course to be pursued through the day.

Norman Graham of this city was one of the fourteen who revealed their experiences. If anyone had told him two weeks ago that he would be addressing an Oxford Group meeting, he declared, he would have laughed at the idea. He was leading a dissolute life of gambling and drinking, he related. He had fallen into his sinful ways while overseas and, on his return, kept sinking deeper and deeper into the mire.

Last Drink

"A week ago this morning I had my last drink," he continued. "I got very drunk that Saturday night and, when I woke up on Sunday morning, I was still thirsty for liquor. I went to a bootlegger and had a few drinks and when I got home, went to sleep. When I woke up, I could see the children passing on their way to Sunday School, and I knew there was something I was missing. I went to an Oxford Group meeting that night, and, on Wednesday I gave myself to Christ."

Mr. Graham declared that never in his life had he spent as happy a week as during the past week.

Kenneth Brown, also of this city, related that he had been brought up against the background of a religious home, but that the religious background had not affected him very much. He had always had the idea that religious people were very dull and went about with long faces. He did not believe in God and used his disbelief as an excuse for his misdoings.

Chance for Good Time

Continuing his testimony, Mr. Brown said that his home was on the point of breaking up and there were several broken hearts in the city when he happened to pay a visit to Toronto. In Toronto, he heard of an Oxford Group party in the King Edward Hotel. He thought it was another chance for a good time and attended. "There I first learned the power of God," he asserted.

"The thing that first struck me about the Oxford Group was that there are no 'don'ts' in their doctrine. Instead of 'don'ts' I found four absolutes. I took stock of myself and found that I didn't measure up to any of the four. I then decided to make myself measure up to them. I am reaping my reward every day."

In offering his own testimony, Rev. Daniel said that it is erroneous to believe that the Oxford Group movement has nothing for the minister. On his initial contact with the Groupers, he related, he discovered that he had never "let himself go."

"I had consecrated myself to God at my ordination, but so many things have happened to me during the past ten years that I was beginning to lose sight of the fundamentals. For me my association with the Oxford Group has been a re-consecration. It is as though an unused room at the back of a house had been opened to let Jesus in."

Life Happier

Rev. Daniel declared that his life has been happier during the past sixteen months as a result of his discovery. He has found that he can give more hours of service to God each day, for he needs less sleep. "When God is in your life, you do not need so much sleep," he said.

"There comes a time in life when a man has to shoot square," Harry P. Bull of Oshawa said. "I hadn't been shooting square. When I found out what the Oxford Group offered, I made my decision. Since that time I have been absolutely free from worry and fear."

Mr. Bull asserted that there had been no real religion in his life until he came in contact with the Oxford groupers in Oshawa. He has had successes as well as failures, but there would have been a great difference in his life if he had discovered the "plan" in the beginning, he declared.

The second speaker of the Oshawa team, Charles Baxter, said that there has been a great difference in his home since he became a Grouper. He is now setting an example which he will be proud to have his children follow, he said, and is thanking God for making it possible. His outlook on the world has changed completely and he no longer maintains an attitude of resentment toward his fellow men.

Good Christian

Mrs. Florence Wilson of Oshawa related that she lived a life which she had thought was that of a good Christian. She had served eleven years in the Ladies' Aid of her church, and was acting as superintendent of the beginners in the Sunday School when she discovered God through the Oxford Group. She then realized that she had not been giving her best.

The awakening of Mrs. Mary Bradley of Oshawa came through her husband. Her husband, she told the assemblage, joined the movement first and she observed that a great change took place in him. It troubled her greatly, as she had always thought herself an exemplary Christian, so she allowed him to take her to one of the group meetings. She then discovered that she fell down on all four of the Group's absolutes and surrendered herself. Speaking of the benefit she has received from a morning consultation with God, she said, "I find that when I have a quiet time with Him in the morning, my day goes along very smoothly."

Another of the Oshawa team, Robert Drummond, declared: "Previous to my experience with Jesus Christ, whom I found through the Oxford Group, I wasn't 'playing cricket.' Now I find that I no longer have to fight my evil desires."

Others who testified on the Oshawa team were Howard Bradley, Merle Edmonds, Gertrude Brown, Margaret Baxter, Bill Eddie and Tom McTaggart.

LIVELY, VARIED WEEK IN HOUSE

Easier Path Predicted For Market Act—Report on Shipping Bill.

Companies' Act To Come Up.

OTTAWA, May 28. (CP).—Parliament has the prospect of a lively and varied week before it as it resumes its sessions to-day. The marketing bill is the first order of business in the House of Commons and while it was dogged with steady opposition on its previous appearances there is a belief it will make better progress to-day. A number of sections remain to be approved in committee of the whole.

When the Senate resumes its sittings it will receive the report of the banking committee on the new shipping bill, the most voluminous piece of legislation of the session.

Included in the shipping bill is a clause calling for a new Canadian marine flag with a large green maple leaf replacing the Canadian shield on the blue of the present flag.

Ranking with the shipping bill in importance from a legal standpoint and like it, lacking in material for political controversy another bill is due for discussion in the Commons right after the marketing measure. It is the companies act which provides for stricter control over the incorporation and operation of companies which sell stock to the public. Little opposition is expected for it.

Major interest still attaches to the bill to provide for a public works program which will likely be introduced in the Commons without delay. A total expenditure of $50,000,000 has been freely mentioned as the sum parliament will be asked to vote to start building and other jobs to give work to some of the unemployed and speed up the revival of business and industry.

CAMPAIGN SIGNS.

OKLAHOMA CITY, May 28.—(C. P.)— Signs of a campaign year: "They've added a "please" to the "no parking" signs at the State Capitol

LAING'S
CANADIAN CREAM
SAUCE
C C
RECOMMENDED BY
FRANCES THOMPSON

MILLIONS USE RINSO IN TUB, WASHER AND DISHPAN

ARCHBISHOP O'BRIEN IS TAKEN SUDDENLY ILL WHILE IN OTTAWA

Suffered a Hemorrhage From an Internal Ulcer—Condition Serious.

BEEN IN GOOD HEALTH.

OTTAWA, May 28. (CP).— The condition of Archbishop M. J. O'Brien of Kingston, was somewhat better this morning, according to hospital reports. He was resting "fairly well." The Archbishop became ill suddenly last night while attending the banquet of the state convention, Knights of Columbus, in Hull.

OTTAWA, May 28 (CP)—Archbishop M. J. OBrien of Kingston, Ontario who was to have delivered the funeral oration at the burial of Archbishop Neil McNeil of Toronto this week, was taken suddenly ill here last night. His Excellency collapsed while attending a banquet of the convention of the Knights of Columbus from Ontario and Quebec.

After receiving medical attention he was taken to the Ottawa General Hospital. It was stated he has suffered a hemorrhage from an internal ulcer. Prior to the attack he had been in good health. He is 60 years old.

All the archbishop's engagements for the next few weeks have been cancelled. While his condition is serious he is expected to recover.

He is chaplain of the Knights of Columbus.

The archbishop complained of feeling ill to those near him and a few minutes later rose to leave the room. He had only taken a few steps when he collapsed. Dr. Hubert J. Poocck of Toronto, one of the delegates, assisted him and after an examination took him to the hospital.

FATAL ACROBATICS.

MONTGOMERY, Ala., May 28. (C.P.). — Using a rope for a trapeze cost 14-year-old Roger Q. Williams, Jr., his life.

His grandmother, Mrs. Evelyn Graves, found him strangled to death. She said she believed he became tangled in the rope while jumping from an icebox.

HOLDS FALSE TEETH ALL DAY LONG
Fasteeth, a new, pleasant powder, keeps teeth firmly set. Deodorizes. No gummy, gooey, pasty taste or feeling. To eat and laugh in comfort, just sprinkle a little Fasteeth on your plates. Get Fasteeth, 35c or 60c size, to-day at any drug store
FASTEETH— MADE IN CANADA

YOUR FULL SALARY CONTINUED FOR A YEAR

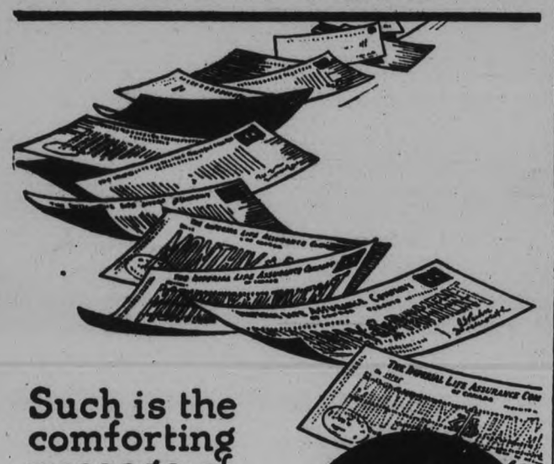

Such is the comforting message of this new policy
What a help it would be should you die unexpectedly!
IMPERIAL SALARY CONTINUANCE PLAN

WOULDN'T you like to be certain that your full salary will be paid regularly for a year to your dependents in case of your death? For about 10c a day—for each $100 of monthly salary—you can be assured that it will.

An Imperial Salary Continuance policy helps to effect one of life's most difficult re-adjustments. The continuing of your full salary for a year will enable your dependents to handle the year's obligations already incurred, and at the same time, to make plans for a more economical way of living. By permitting a *gradual* instead of a sudden scaling down of expenses this policy helps to avoid the financial worries which the first crucial year after the death of the bread-winner always imposes.

You doubtless have other insurance designed to provide for your family after you are gone. An Imperial Salary Continuance policy provides, at a low premium, an ideal supplement to such other insurance.

Send the coupon for full particulars.

IMPERIAL LIFE
Branches and Agents in all important centres
MAIL TODAY

THE IMPERIAL LIFE ASSURANCE CO., 270
HEAD OFFICE, TORONTO, ONT.
Please send me full particulars of your Salary Continuance Plan.
Name.....
Address..... Age.....

NEW WORLD Dictionary
BASED ON THE ORIGINAL WEBSTER ENTIRELY NEW

The PETERBOROUGH EXAMINER

in answer to many expressions of surprise, at the small cost of this valuable new dictionary, desires to explain that it is made possible by enormous quantity production, with new labor saving machinery, now being used for the first time. To provide an outlet for the big editions, the cooperation of many newspapers has been secured, thus providing for a small distribution expense.

(This Dictionary can not be obtained through regular trade channels, in fact could not be sold in the regular way, except at a price commensurate with its real value.

SPECIAL
A limited number of copies bound in special design embossed art covers maroon and old gold, with full gold edges and thumb indexed, can be supplied for only one dollar extra, an ideal gift in a beautiful box.

Clip 3 Coupons on consecutive days and present or mail same to this newspaper with 98 cents

MAIL ORDERS will be filled when postage added.

Find Coupon Page 4

NEIGHBORLY NOTES

Please Phone Items to 1600 or 1601

A large gathering of the ladies of St. Paul's Church, Lakefield, gathered last week at the home of Mrs. George Charlton to bid farewell to Mrs. Edward Arbour, who intends leaving shortly to reside in Toronto. Before the pleasant evening was brought to a close, Mrs. Arbour was presented with a pretty cup and saucer, Miss Mona Fortier making the presentation and Miss Emma Kennedy reading the address.

* * *

The official opening of the Ladies' section of the Peterborough Golf and Coultry Club takes place to-morrow, with a Field Day, luncheon and bridge, which will continue, as in other seasons, every Tuesday during the summer season. A cordial invitation is extended to all members and associate members.

* * *

Mrs. C. C. Cragg, of Rubidge Street, and daughter Isabel, left on Saturday on the S.S. Montcalm from Montreal, to visit relatives in England

* * *

Word has been received by Mr. Arthur Seal, of 87 Park Hill Road, that Colonel 'Pete' Miller, of hte 21st Battalion, who is well known in the city, is progressing favorably in Christie Street Hospital, Toronto, after an operation at the hospital last Sunday.

* * *

Mrs. G. S. Cameron sailed on the S.S. Montcalm from Montreal, accompanied by her mother, Mrs. W. S. Fisher of St. John, N.B., to spend the summer on a trip to England, with a possible visit to Norway and Sweden and the Passion Play at Oberammergau.

* * *

Relatives and friends who were in the city for the ordination of the Rev. Frank Grant and his first Mass yesterday at the Chapel of Mount St. Joseph, included the Rev. Dr. Markle of the staff of St. Augustine's Seminary, Toronto, who preached the sermon at the Mount yesterday, Rev. Mother Madeline and Father Grant's sister, Rev Sister Germaine, of North Bay, Mrs. F. Briceland and her son, Mr. Emmet Briceland, of Kingston, Miss Laura O'Connor, Miss Mary McArdle, Miss Evelyn Rugg, Mr. William O'Connor, Mr. Herbert Rugg, of Toronto, Mrs. Thomas Begley, Miss Kathleen Begley, Mr. Leo Begley, the Misses Julia and Nellie Murphy, Mr. Patrick Murphy, the Misses Mary, Kathleen, and Gertrude Fleury, Mr. Bernard McGeough, of Lindsay, the Misses Gertrude, Eleanor, and Agnes Fenn, of Bracebridge. Last evening a reception was held at the home of Father Grant's parents, Mr. and Mrs. T. J. Grant of Rubidge Street. Refreshments were served from a pretty table decorated with spring flowers. Miss Agnes Grant presided, assisted by Miss Leona Hummell and Miss Helen Hollingsworth.

* * *

Miss Nan Hall of Fleming Place, who left for a trip abroad shortly after Christmas, arrived in Montreal on Saturday night from Liverpool on the S.S. Duchess of Richmond.

* * *

Mr. A. L. Amys of Gilmour street spent part of last week at his cottage at Stoney Lake.

* * *

Word has been received in the city of the death yesterday in Montreal, at the residence of his son, of the late Mr. Joseph Levasseur, formerly of Peterborough. The funeral of the late Mr. Levasseur, who was eighty-five years of age, will take place tomorrow morning from the Church of the Sacred Heart, at seven o'clock.

* * *

Alderman F. T. Tuggey has a birthday anniversary today.

* * *

Mrs. A. Thomas of Downie street, and her sister, Miss Hattie Duncan, have returned home after spending the winter in St. Petersburg, Florida.

* * *

Miss Ada Melling of Toronto spent the holiday and week-end with Miss Florence Wedlock, Sherbrooke Place.

* * *

Mrs. S. A. Rome of 473 Water street entertained on Saturday for her sister, Mrs. Robert Briggs, and friend, Miss Blanche McKenzie, of London, Ontario.

* * *

Mrs. L. D. Letellier of Crescent street, with Mr. Aleric Letellier and the Misses Louise and Eva Letellier, are in Ottawa, called there owing to the death of Mrs. Letellier's son, Dr. Leon Letellier, who passed away suddenly at his home in Ottawa on Saturday night, following an attack of acute indigestion. The funeral of the late Dr. Letellier takes place in Ottawa tomorrow morning.

* * *

Mrs. Eliza Whatley, who resides with her son, Mr. James Whatley of 231 Westcott street, is eighty-nine years old today. Mrs. Whatley, who was born in England, lived in Lakefield for thirty-eight years before coming to Peterborough, over twenty years ago. She is in excellent health and spirits and occupies her time with quilting and reading.

* * *

Mr. and Mrs. T. H. G. Denne of Toronto have opened their cottage at Stoney Lake, for the summer season.

* * *

Mr. and Mrs. James Darling, whose marriage took place recently, were guests of honor last week at a jolly gathering held at the home of Mr. and Mrs. Herbert Darling of Smith township, when about one hundred and fifty of their neighbors and friends assembled to present the bride and bridegroom with a number of handsome gifts in a miscellaneous shower. The gift of an Aladdin lamp was also made to the young people, on behalf of the Lily Lake Christian Endeavor Society and Sunday School, the presentation being made by Mrs. William Steinkrauss. On behalf of himself and his bride, Mr. Darling thanked their friends for the lovely gifts. The evening was pleasantly spent in the enjoyment of card games and dancing, followed by the service of dainty refreshments.

* * *

Leslie Earl Wood of Westcott street returned on Sunday after making a trip of one hundred and fifty miles on a bicycle, on the holiday, to Trenton, where he visited his grandparents, Mr. and Mrs. J. Brown and Mr. and Mrs. A. E. Wood.

* * *

Mr. Raymond Nellist of Montreal is visiting his mother, Mrs. A. Nellist, Sophia street.

* * *

Out of town guests who attended the ordination of the Rev. Hilaire Archambault at St. Peter's Cathedral on Saturday morning, and his first High Mass at St. Peter's Cathedral yesterday, were his sister, and her husband, Dr. and Mrs. V. Killoran, and family, of Buffalo, N.Y., his sister and her husband, Mr. and Mrs. Harold Doner, with their family, from Toronto, also Mrs. M. Foley of Toronto and Mr. Gordon Cathcart of Hamilton. The Rev. Gregory Wolff came up from Cobourg yesterday to assist at Father Archambault's first High Mass at the Cathedral. Last evening, a largely-attended reception was held at the home of his parents, Mr. and Mrs. H. Archambault of Murray street. Tea was poured by Mrs. L. Meagher, assisted by the five daughters of the house: Mrs. V. Killoran of Buffalo, Mrs. E. Foley, Mrs. V. S. Rutherford, Mrs. Harold Doner of Toronto and Miss Helen Archambault. The table was very daintily arranged with a lace cloth, a silver basket of spring flowers and yellow candles in silver candelbra.

* * *

Mr. Fred Hart of King street has a birthday today.

BOTH "DOING NICELY."

SAN MATEO, Calif., May 28 (C.P.). — When Raymond Andre's wife suggested that he stop the car he did so, parking at the side of the road.

When he got going again, he drove directly to a hospital, where doctors told him everything was all right—mother and baby who arrived by the roadside are "doing nicely."

Fashion Service

A particularly happy model for matrons and others whose figures need slimming. The narrow colar and jabot frills creates a long graceful bodice line. The center panel does the same for the skirt.

Sheer cottons as handkerchief-finish lawn prints, voile prints, linen, pastel tub silks are charming mediums for a frock of this type.

Pattern No. 2764 is designed 36, 38, 40, 42, 44, 46 and 48 inches bust.

Size 36 requires 3½ yards of 35-inch material with ¼ yard of 27-inch or wider contrasting material.

How to order: Address, New York Fashion Bureau, Peterborough Examiner, 200 Fifth Avenue, New York City. Price of pattern 15 cents. Summer Pattern Book 10 cents. Send stamps or coin (coin is preferred).

The Examiner:
Please order for me—
Pattern Number .....
Size .....
My Name .....
Address .....
.....
I enclose 15c in payment. Allow five days for return.

We Specialize in Fittings

LILLOW WALKWEL
PETERBORO'S LEADING SHOE STORE

Your Health

By DR LOGAN CLENDENING

"Mucus Colitis" is the name given to an intestinal condition in which large amounts of mucus are formed. The patients are usually nervous, underweight, with drooping or "fallen" stomach and intestines. And most important of all in the causation of the disease, they are inveterate cathartic consumers.

In order to investigate the production of mucus in the intestine, two research workers at Rochester, Minn., made an especially planned study of the question. They believe that a certain amount of mucus is a valuable thing because it acts as a lubrication. They found that normally after an evacuation a certain amount of mucus is formed. Any kind of diarrhea apparently increases the amount of mucus.

This, as we may say, "normal" response, is followed in an only slightly exaggerated form in the action of certain cathartics such as senna and rhubarb. Here the action of the drug itself does not produce any mucus but as soon as evacuation has occurred a considerable quantity of mucus forms in the bowel. Castor oil did the same thing, but the production of mucus was larger.

These investigations certainly can be interpreted to show that mucus colitis can be produced by heavy self-dosage with cathartics, and a great many of these patients have brought the disease on themselves because their naturally sensitive bowels felt that they should be emptied and demanded stronger and more drastic cathartics as time went on, finally producing a state of irritation which simply defeated the result they had started out to obtain.

QUESTIONS FROM READERS

T.: "Will putting warm water on your head every time you comb your hair make your hair thin and brittle?"

Answer: No. I know people who have put water on their hair every time they have brushed it for years, without any damage.

E. R.: "Please tell me how an inflamed gall bladder acts and where the pain appears."

Answer: The pain is sometimes pretty general in the abdomen, but is usually located either in the pit of the stomach—that is to say, in the middle, high up—or under the edge of the right ribs. It sometimes moves to the right shoulder and the right side of the neck. It is also accompanied by fever, chills, jaundice, vomiting and loss of weight.

C. R. H.: "Will one teaspoon of epsom salts in hot water each morning before breakfast reduce one?"

Answer: No, not unless accompanied by diet.

Household Hints

MENU HINTS

Braised Pork Steaks
Scalloped Potatoes
Young Green Onions
Buttered Beets
Quick Chocolate Pudding
Tea Milk

Here is a delicious casserole dish of pork steaks and apple. A simple green salad may replace the green onions if you prefer.

Today's Recipes

Braised Pork Steaks.—Select pork steaks from the shoulder. Wipe the meat and season with salt and pepper. Dip in fine bread crumbs and then in a beaten egg yolk and again in bread crumbs. Brown well on both sides in a heavy frypan. Add one-half cup water reduce the heat and cook slowly for an hour. About 15 minutes before serving time put thick slices of tart apple into the pan. Serve the steaks in the center of a platter with apple rings around them. Thicken the liquid in the pan for gravy.

Quick Chocolate Pudding—Six tablespoons quick cooking tapioca, one-fourth cup sugar, one tablespoon shredded bitter chocolate, one-half teaspoon ground nutmeg or one teaspoon vanilla, about three bananas. Place one pint of water in double boiler. Add tapioca and cook for a minute or two. Add the rest of the ingredients, stirring constantly until the mixture begins to thicken. Cook three minutes longer. Serve with sliced bananas and cream. Serves four.

FACTS AND FANCIES

Soften Water

The old rain barrel for soft water was a grand thing, when we had no better way of obtaining soft water in our homes. And it still may be good for scrubbing, washing the automobile, and various utilitarian tasks. But the barrel is a dirt receptable in most instances. We can't get around that very easily. And we have a host of mechanical water softeners available, which might surprise us in a number of ways if we would investigate their merits and costs.

Bacon Muffins

Break into small pieces of one-half to one inch enough cooked bacon to make three-fourths cup. Sift together one cup corn meal, one cup flour, one teaspoon salt, four teaspoons baking powder and one-fourth cup sugar. Combine one slightly beaten egg with three-fourths cup milk and add to first mixture. Then add one-fourth cup melted butter and the cooked bacon. Pour into muffin pans which have been well greased or lined with paper muffin cups. Bake for 25 minutes at 400 degrees.

The bagpipe, up to the eighteenth century, was common in almost every county in Europe.

Just Between Us Women

A daily chat with Examiner neighbors conducted by Anne Wilcox

Neglect in sending regrets or acceptance to certain invitations is an almost inexcusable negligence on the part of the invited guest. The hostess must have a certain number at the party or the requisite pairing off into couples is spoiled. This is recognized as imperative at card parties. A whole table will be thrown out of the prize-winning contest if just one out of four persons fails to respond, thereby letting the hostess know whether a substitute must be found. It is also a discourtesy to be so late in replying that a hostess, much against her wishes, you may be sure, is obliged to call up the invited guest to get the response to the invitation.

* * * * * * *

It is equally important for dinner invitations to be accepted or regrets sent. At a formal dinner, whether small or large each person has a partner. If a woman cannot go to the function, the hostess must see that another woman is invited to fill the vacancy. If a man cannot be present, the hostess must find another man to substitute.

* * * * * * *

It is a bit odd that being asked to substitute at a card party is considered all right while being asked to substitute at a dinner party is taken rather as indicating a neglectful omission to invite the substitute in the first instance. As a matter of fact a dinner table restricts the number of guests at a dinner party since only just so many can be seated comfortably about it. The only right an individual has to feel slighted in either instance is when a hostess entertains frequently and she fails to receive an invitation to any of the parties.

* * * * * * *

Whenever R.S.V.P. or Please Reply is on an invitation it is a discourtesy to the hostess not to reply. It may be for pairing off couples that the knowledge is needed. It may be for ample catering to be provided or the number of extra helpers needed. It may be for reasons known only to the hostess. But never neglect to reply when a reply is requested. It is always a courtesy to respond to an invitation whether requested to or not, even for such a function as a tea or reception, which invitations are often slighted in being replied to. An early reply is especially appreciated by a hostess, whatever the entertainment may be.

Behind the Scenes in Hollywood

HOLLYWOOD, Calif., May 26.—... Filmdom's younger set is buzzing with the news that Dick Powell is planning to form a bachelor's club with membership limited to Hollywood's eligible male actors.

Dick Powell

There will be nothing anti-feminine in the idea of the club, Dick explains. He wants to organize it for social purposes, the main object being to throw a series of swank annual parties.

Plans are still in their first stages, but Dick has talked the project over with several fellow bachelors and they're all keen to go through with it.

Some of the young-men-about-Hollywood whom Dick intends to invite to be charter members are Lyle Talbot, Donald Woods, Randy Scott, Phil Regan, Jack Oakie and Fronchot Tone—providing, of course, that Franchot is still a bachelor when the club gets under way.

× × ×

WALLIE BEERY breathes a little easier, for his wife, Rita, has been allowed to come home from the hospital, although she must still remain in bed under the care of three nurses. The last few weeks have been a great strain on Wallie, because he has had to do location work on "Treasure Island," when every inclination dictated that he stay close to his sick wife. The star has had his plane ready to hop for home on a moment's notice.

× × ×

'THE HOUSE OF ROTHSCHILD' George Arliss' first vehicle under his new contract with 20th Century Pictures, comes to the Capitol Theatre on Monday and, here indeed is a picture of which Hollywood may be justly proud.

Thus, the family life of the Rothschilds—the love of Nathan for his wife Hannah and their lovely daughter, Julie, and Julie's beautiful romance with Fitzroy, the Duke of Wellington's aide, play a major role in the picture and imbue it with added warmth and life.

The cast is so huge and imposing that it would be impossible to give individual credit to each of the supporting actors who contributed an outstanding portrayal, but special credit must be given to Boris Karloff as the villainous Ledrantz; Loretta Young as Julie—she has never looked as enchantingly beautiful;—Robert Young as Fitzroy; C. Aubrey Smith as Wellington; Helen Westley as the mother of the Rothschilds; Florence Arliss as Hannah; Reginal Owen as Herries; and Alan Mowbray as Metternich.

× × ×

MAKING THE rounds of Hollywood, I find nothing more warming than the palship that exists between Isabell Jewell and her father. Although the former Montana physician has become completely blind in the last few months, he is Isabel's constant companion in the gay evening rendezvous of the film colony. And so deft and unobtrusive are her attentions that the average reveler is unaware of her fathers infirmity.

× × ×

IN "TREASURE ISLAND," Chic Sale deserts his familiar rural makeup for the menacing visage of the character Benn Gunn. The major part of the change is effected by two false teeth known as "scare teeth." They are the workmanship of Chic's father, a dentist back in Urbana, Illinois.

Alice Lake

One of the ironies of the day is the situation on the Paramount picture, 'The Great Flirtation.' Elissa Landi and Adolphe Menjou are the featured players and playing a bit part is Alice Lake. Eighteen years ago, Alice and Wally Van wer the stars of "The Man Behind the Door," in which Menjou made his inconspicuous film debut.

× × ×

DID YOU KNOW—

That Franchot Tone is a descendant of General Wolf Tone, famous Irish revolutionist of 1790?

CONTRACT BRIDGE

WRITTEN FOR CENTRAL PRESS

By E. V. SHEPARD

A SOUND SHIFT

An informatory double shows strength in at least three suits, without specifying which suits are strong. Usually the strength lies in the three unbid suits, but this is not always the case, as South soon discovered. Fortunately he had enough courage to live up to what he had learned.

	♠ A Q J 3 ♥ A K 7 ♦ A Q 10 5 ♣ J 6	
♠ K 2 ♥ 8 6 5 2 ♦ K J 9 8 ♣ 6	W. E. N. S.	♠ 10 9 7 6 ♥ 4 3 ♦ 7 4 3 ♣ 8 7 5 4
	♠ 8 5 4 ♥ Q J 10 9 ♦ 2 ♣ K 10 9 3 2	

Bidding went: West, 1-diamond; North, doubled; South, 2-clubs; North, 2-no trumps, to show that clubs were his weakness; South, 3-hearts, calculating that he could win at least four tricks and depending upon partner to win not fewer than five tricks, with his double and no trump shift; North, 4-hearts, which ended the auction.

West hesitated whether he should lead a trump or a diamond. He decided on the latter lead, as opponents had not bid different suits and then compromised upon a third suit, to indicate cross-ruffing. West put up his J of diamonds, losing to dummy's Q.

If West held two and one-half quick tricks, these must consist of the A-Q of clubs, and the missing K's of diamonds and spades. Evidently clubs had to be established, as the six missing trumps (probably divided 4-2) would not admit of ruffing.

The J of clubs was led. It lost to West's Q. A low heart was returned. Dummy won the trump trick, and its last club was led. South's 9 lost to the ace. Back came a trump. Dummy won the trick and the declarer won two added heart tricks, pulling all opposing trumps. Then South ran off his three established clubs. West had to let go all his diamonds except the K. Leaving him with the guarded K of spades as the balance of his three remaining cards. Dummy was down to the lone ace of diamonds and the A-Q of spades. East held only three spades. Even if East had the missing K of spades, game was assured. South spread his hand, announcing a spade lead, and the finesse of the Q, unless the K appeared. He made five-odd, because he had sense enough to read his partner's hand. The holdings were not at all fitted for no trump play, although game should result from that call. North could win three spade tricks, four heart tricks and two minor suit tricks against any defence.

BE BEAUTIFUL

By GLADYS GLAD

I recently heard a very funny story about Pearl White, that famous serial queen who starred in "The Perils of Pauline," and like serial thrillers. Pearl, it seems, during one Deauville season, decided that she'd like a suntan. She was afraid that the sun would freckle her skin, however, so she started taking henna baths in order to tint her skin. One day she used a little too much henna in the bath. When she emerged from the tub, she was a brilliant red color. And her maid had to scrub her for hours before her s... was toned down to a fairly presentable hue.

There are a good many gals who, like Pearl, freckle badly when exposed to the sun. And although I'd like to say that it's possible for the girl who freckles easily to acquire a smooth, even tan, I'm afraid that I honestly can't. For if she does acquire a tan, she's also bound to reap a crop of freckles at the same time. Of course, if such a girl gets a very deep tan, the freckles won't be very noticeable. But they'll be there, nevertheless.

Freckles are an alteration of the pigment under the skin due to exposure to sun and wind. In some individuals, sun exposure results in a lovely, uniform tan, because the protective pigment permeates the tissue of the outer skin uniformly. But in freckle-susceptible gals, the pigment forms in irregular, spot-like accumulations.

If you want a suntan, of course, you've got to expose yourself to the sun's rays. And when you do expose yourself, if you freckle easily, that spot-like alteration of your pigment will take place regardless of what you do. Your tan may become deep enough to render these freckles unnoticeable. But at the end of the season, when your tan begins to fade, the freckles will become most obvious.

The best course for the girl who is susceptible to freckles, and who wishes a suntanned appearance, is to resort to the artificial suntan achieved by make-up. If she protects her skin properly from the sun's rays, as described in by "Beauty Outlure" booklet, she can ward off any unpretty freckling. And yet, through the proper use of suntan make-up, she can present the appearance of having a most attractive coat of tan.

And don't worry about a few golden blobs across your nose. They're cute, the boys will say, and even you "severest critics" won't be able truthfully to say they spoil your charm.

ANSWERS TO QUERIES

Brown Spots

Clare: To eradicate brown spots, so-called "Tiver spots", use a solution of hyposulphite of soda and water, one part of the chemical to eight parts of water.

Callouses

Robert: Never cut off callouses. Bathe the feet nightly, and rub the callouses with a bath brush. After the bath, apply a bit of olive oil. You may also use pumice stone or an emery board on the callouses.

Red Nose

Ralph: A red nose usually results from poor circulation. Take deep-breathing exercises each morning. Get plenty of exercise and fresh air. Also, eliminate all highly-seasoned foods and stimulating drinks from your daily menu.

Better get "hep" to hole-some pep

PEP O'MINT LIFE SAVERS

All-day breath protection.

Thieves Are Active Around Thomasburg

THOMASBURG, May 28. (Examiner Correspondence) — Thieves are again at work in our village. Mr. Willard McTaggart had all his potatoes stolen from his cellar. Mr. John Stevens, who owns the Red and White Store here, had wheat stolen. This is the second time Mr. Stevens has lost grain.

TUESDAY AT
387 George — BUEHLER — Phone 3680
50c Meat Orders Delivered Free.

BEEF CUTTINGS, MINCED BEEF ..... 3 lbs. 25c
BRISKET BEEF, lb. 5c
Blue Ribbon Beef — Round Steak — 19c lb — Tender and Juicy
Blue Ribbon Beef — Sirloin Steak — 21c lb — Tender and Juicy
Loin VEAL CHOPS
Rib VEAL CHOPS
Sirloin VEAL STEAK
Milk Fed Veal 16c Milk Fed Veal
Butt Pork Chops ...18c
Shoulder Pork Chops, lb. 17c
SHOULDER VEAL CHOPS. BONELESS STEWING VEAL 2 lbs. 25c

I.O.D.E. Annual Rally Opens In Toronto

TORONTO, May 28 (C.P.). — Delegates from eight provinces of Canada and the Yukon gathered here this morning for the 34th annual convention of the Imperial Order of the Daughters of the Empire.

Official opening ceremonies will take place to-morrow night with an address of welcome by Dr. H. A. Bruce, Lieutenant-Governor of Ontario, and speeches by Premier Henry, Mayor Stewart and Mrs. James Ince, president of the National Chapter.

Following are the delegates from the various provinces: Mrs. Curtes Campson, British Columbia; Mrs. F. W. Bates, Saskatchewan; Mrs. A. J. Hughes, Manitoba; Mrs. William Morrison, Ontario; Mrs. W. C. Hodgson, Quebec; Mrs. A. T. McMurray, New Brunswick; Mrs. Geoffrey Morrow, Nova Scotia; Mrs. W. V. Hessey, Alberta, and Mrs. George Black, Yukon.

Rector Of St. John's Opposes Pew Rentals

Church pew rentals were yesterday morning spoken of by Archdeacon Dr. R. C. Blagrave, rector of St. John's Church, as being a "pagan custom," which he supposed had originated in a less enlightened day when people had not come to realize the full joy and privilege of making free-will offerings to their church.

Archdeacon Blagrave stated his opposition to pew rentals, he said, on the "basic idea that the church is the house of God." Pew rentals, he believed, had a tendency to "commercialize the inside of the church."

READ THE WANT ADS

ON SALE!
ODD LINES OF CHIC... HATS

Reg. 1.95 for 50c

This lot consists of Turban and Brim Hats, correctly styled in fabric material. Your choice for a quick clearance at 50c each.

THE REMAINDER OF OUR STOCK IS DIVIDED INTO

THREE OTHER PRICE GROUPS:

Group No. 1 Reg. 1.95 for 1.00 — Group No. 2 Reg. 3.95 for 1.95 — Group No. 3 Reg. 4.95 for 2.95

OLGA L. HASKILL
369 George Street
UPSTAIRS OVER THE MABOLEN.

The Examiner

The Examiner is a Member of the Audit Bureau of Circulation.
The Daily Examiner, published every lawful evening by The Peterborough Examiner, Limited. Office: 416 George Street. $6.00 per year Delivered in City. Out-of-town Subscribers by mail, $4.00 per year.
Member Canadian Press, Limited; Audit Bureau of Circulation; Canadian Daily Newspapers Association.
Member Ontario Associated Dailies. T. L. Ashton, manager Canada Permanent Building, Toronto.
U. S. Advertising Representatives: Prudden, King & Prudden Inc. Chicago Seattle, San Francisco, Los Angeles and New York City.
Advertising Rates on Application.
R. M. GLOVER, Managing Director.

'PHONES: Editorial 1601, Business Office 1600. Private Branch Exchange to all Departments.

MONDAY, MAY 28, 1934

THE BASEBALL OPENING.

The officers of the Peterborough Baseball Club are to be congratulated upon the success of the official opening on Saturday, despite the fact that the visiting Kingston team took some of the joy out of the occasion by defeating the home club.

However, the outcome of the game is not after all so important as the fact that the season has been opened with due ceremony, and that the sport-loving people of Peterborough can look forward to a long series of interesting games this summer, which is a matter for general satisfaction. A city that is not represented in major sport is usually a decidedly dead spot, and so it is gratifying to feel that Peterborough is to the front in senior baseball.

The whole setting for Saturday's affair was perfect. The verdant ball park with its charming background of graceful trees, the bright uniforms of the Rangers' Band and the teams marching in Indian file down the foul lines to criss-cross at the home plate, made a memorable picture, and the presence of political, municipal and O.B.A.A. dignitaries was a fitting recognition of the importance of senior baseball.

To complete the happiness of the fare a home victory was necessary, but this time the fortunes of war smiled upon the invaders. However, there will be other days and other games, and the local team will give their many supporters a multitude of opportunities to cheer before the leaves begin to fall.

A WORTH-WHILE PROJECT.

The announcement that the ditches along provincial highways in this district are to be filled in is a matter of satisfaction to The Examiner, which has long stressed the point that in many places these ditches were veritable death-traps for the motorist unlucky enough to drive off the road surface.

We have never been able to understand why in the interest of safety road engineers did not seek to solve the drainage problem without lining the highways with eight and ten-foot ditches, a drop into which by a car out of control means serious injury or death.

That they have at last recognized the seriousness of the situation and are taking steps to remove the ditch menace will be gratifying to the travelling public.

This work, entirely justified from a safety standpoint, involves, of course, other important advantages.

The much wider road shoulder will prove a route for horse-drawn vehicles during the winter months, making it possible for the centre of the road to be kept clear of snow for the benefit of motorists, while it will also solve the tractor problem as those machines will be able to travel along the side of the highway and thus will not impede traffic.

In addition, of course, is the very desirable benefit that this work will provide employment for a large number of jobless men, and along with the various other road enterprises now being carried on, should take care of a large portion of the city and district unemployed.

FINANCIAL INDEPENDENCE.

Of all material considerations, financial independence is the supreme desire of most human beings, and life insurance companies operating in Canada are properly stressing the fact in connection with the campaign that opened to-day that one of the safest and surest ways to such independence is through life insurance.

Every man and woman engaged in any gainful occupation should provide at least some financial protection for old age and some financial reserve against the vicissitudes of life. The war, the epidemic that followed the war, and the depressed business conditions of the past four years have surely sufficiently emphasized the necessity for saving and thrift.

Now that business is improving and there are indications of returning prosperity, Canadians everywhere will do well to review their financial position and to take steps to replace the losses of recent years. In doing so, one of their first considerations should be life insurance. It not only provides a safe and profitable place for savings but it has the unique advantage of creating an estate realizable at once in case of death.

It is a striking fact that through all the financial trials and business disturbances of recent years, life insurance has proved itself the supreme investment—superior to the hazards of markets, paying one hundred cents on the dollar, meeting every obligation promptly and in full.

INVITE THEM TO PETERBOROUGH.

The Examiner would suggest to the civic authorities that they take advantage of the "Maple Leaf Tour" of British representatives of food distributing trades arranged by Hon. G. Howard Ferguson in co-operation with the Canadian National and Canadian Pacific Railways to have these visitors from overseas see something of Peterborough's manufacturing plants, especially those engaged in the food trades.

Canada's High Commissioner has planned this tour to let British business men get a first hand knowledge of Canadian food-producing plants, and the party will spend over a month in Canada, arriving around August 1.

They will cover a large part of the Dominion, and it is felt that their visit will do much to stimulate British-Canadian trade, because it cannot fail to create a new interest in Canadian products among the members of the Maple Leaf Tour party.

The Central Ontario Commerce Crusader, through the instrumentality of Mayor Tice of Belleville, have already extended an invitation to the British party to include the Bay of Quinte district in their itinerary in order that they may have an opportunity to inspect the cheese factories and canning plants in that section of Canada.

It would be good business for Peterborough to endeavor to bring the Maple Leaf Tour here, because the city possesses a number of industries vitally interested in the British export trade, and they are well worthy of inspection by the British delegation.

DISCIPLINE NEEDED.

In recent years we have heard much about "reforming the criminal," and there are those who would convert our penitentiaries into institutions where the work of reformation would be the first consideration.

There is no doubt that changing the heart of the criminal is a most worthy and desirable ambition; and it should not be lost sight of in the management of all houses of correction and punishment. But at the same time there should be no lessening of the stress placed upon the fact that sin deserves and must receive punishment. Men make their own lives. They know when they are wrong-doers; and it would be a mistake to lead them to believe that when they stray from the straight and narrow path the whole object of the state is to put them back on the path and set them free. Such a system of social reform would lead to many fake conversions. It is still advisable for men to be warned that if they become criminals punishment fitting the crime will be meted out to them. This sort of reward is still the greatest source of protection enjoyed by respectable society.

It is quite evident that the Kingston Penitentiary is not progressing as rapidly as some would wish in reforming the prisoners incarcerated there. Recently fire broke out in three different sections of the "pen" at the same time, and it is strongly suspected that the conflagrations were of incendiary origin.

Investigations will be conducted, and it is hoped that if convictions are registered there will be no repetition of the sob sentiment which accompanied other trials of prisoners held some time ago. Public opinion is quite right in insisting upon humane treatment, even for criminals, but discipline is something absolutely necessary in penal institutions. After all, these men are there because they disregarded the rights of others, and while their course of treatment there should take into consideration the reformation of their characters, they should be made to realize that they are not social guests of the country, but rather men deserving of punishment.—Chatham News.

A LEAK THAT SHOULD BE STOPPED.

(From the Sault Ste. Marie Star)

One of the anomalous situations which has been revealed by the business investigation which has been taking place before the committee headed by Hon. H. H. Stevens is that President Walter M. Stewart of the Macdonald Tobacco Company has been able, quite legally, to withdraw $5,000 per week from the business without having to pay income tax on it. And his is said to be not the only case.

The probabilities are that one result of the investigation will be an effort to tighten up the loophole of which Mr. Stewart took advantage and which is the result of some changes made in the act of 1930.

Income tax officials, says a despatch in the Montreal Star, were not at all surprised at Mr. Stewart's evidence; their attitude, instead, was on the "I told you so" variety. They implied that under certain conditions—which had operated in Mr. Stewart's case—it was the easiest thing in the world to have an income of $5,000 per week and not pay any tax upon it—if you had the $5,000.

How it was done was as follows: Prior to 1930 the income tax law provided that upon the winding up, discontinuence, or re-organization of any incorporated company, the distribution of the property of the company in any form was deemed to be a dividend to the extent that the company had undistributed income on hand, and was taxable as income. In 1900, however, an amendment was made to the statute to provide that undistributed income earned prior to 1930 should be exempt.

The effect of the change was not to tax dividends paid out of profits earned prior to that year in the case of a company reorganization. Upon the passage of the new law, Mr. Stewart simply reorganized the Macdonald Company and set aside $2,500,000 out of its undivided profits as a fund from which to draw his $5,000 per week income—not salary.

Why the change in the law was made is declared by those who have been inquiring into the matter to be surrounded in obscurity. The income tax branch recommended against it. The reason advanced by the Government of the day was that many companies had profits piled up which they would not release for purposes of circulation in general business because of the high income taxes. If the taxes were removed, it was contended, the money would be distributed and would stimulate industry. The income tax branch pointed out that the principal effect would be to have the monies which could be disbursed tax-free distributed, but that current profits, upon which taxes would have to be paid, would be accumulated instead. This is said to have been exactly what has happened.

There is always difficulty when it is proposed to make legislation retroactive, but perhaps popular support will strengthen the hands of the Government now.

EDITORIAL NOTES AND COMMENT.

One thing is already apparent in regard to the present election, and that is that it is not going to be a whispering campaign.

Now is the time to check up the enumerators' lists and make sure your name is there. Don't take it for granted that you are listed.

The latest offer from the politicians is a system of small cold storage plants throughout the province, promised by the Liberals. Now the Government will come back with the promise of something else.

The St. Thomas Times-Journal suspects that they are using the overflow from political speeches to supply the dirt to fill in the ditches along the highways.

James Wallace, the unemployed Scottish carpenter who made such a fine showing in the British amateur golf championship, certainly earned himself a job.

A man predicts that the time will come when women will not only dominate the male, but will discover means of exterminating him altogether. Who'll carry their bundles then?—Detroit Free Press.

Another thing that doesn't seem to have challenged the thoughtful attention of the people who believe in turning everything over to the government is the way the government does things.—The Argonaut.

After reading that the daughter of Henry W. Longfellow left an estate of $1,500,000, who can say that poetry does not pay?—Chicago Daily News.

THE OLD HOME TOWN

Registered U. S. Patent Office — By STANLEY

Voice Of The People

THE CHEESE INDUSTRY.

To Editor of The Examiner,

Dear Sir:

Is the cheese industry worth saving? At the present time approximately 26,000 farmers are depending for their principal cash income on milk that is being manufactured into cheese, yet our principal market, Great Britain, is rapidly being lost to our chief competitor, New Zealand. For instance, as shown by a recent report of the dairy commissioner our respective positions on that market for the year 1923 to 1932 are:

	1923 lbs.	1932 lbs.	Increase P.C.	Decrease P.C.
Canada	112,180,544	83,694,464	....	25.4
New Zealand	153,289,248	207,507,216	35.3	....

The chief reason for this condition may be attributed to the price at which New Zealand is willing to sell their cheese as compared to what we are asking, or is it because the New Zealand producers are spending more money to advertise and bring their goods before the British public. In 1932 New Zealand spent $50,000 advertising various New Zealand products and this year $150,000 is to be spent, the principal type of advertising followed is the giving of prizes for the best dressed grocery window displaying New Zealand products. This not only keeps before the British consumer the New Zealand cheese, but it is stimulating the good-will of the grocery manager, who is the direct contact between the consumer and the distributer. Against this we have a superior quality of product, due principally to the fact that our cheese is made from unpasteurized milk, whereas that of New Zealand is made from pasteurized. Pasteurization is detrimental to a favourable development in the maturing process. The premium asked for our cheese over the counter is around two cents per pound, and with a quality that approaches that of the finest English and Scotch cheddars it appears that by taking a leaf out of the book of New Zealand we would undoubtedly be able to market our goods more advantageously for the producer.

The cheese industry—a very old branch of the dairy industry in this province—is at the present time facing the most critical period in its history. Factories are closing down because of lack of milk; factories that are burned are not being rebuilt; others are becoming so small in output that they are near the point where it is uneconomical for them to operate; with the result that a large percentage of the milk that was used for cheese is finding its way to creameries. Butter on an export basis is not profitable to the farmer. Ontario butter in Great Britain has no place in so far as quality is concerned. Our Cheese is considered the finest, along with Scotch and English Cheddars, yet the position that faces us to-day is that the trend is towards decreased production in cheese and increased production in butter. Will this trend be stopped this year? If so, what will stop it? Before answering this question let us deal with solutions for the existing conditions as viewed by some authorities.

One school holds to the opinion that by doubling or trebling our production we would retain our position on the British market. This opinion is based on the argument that, due to our low production, the British importers have become disinterested because of a lack of continuity of supply. Another school maintains that increased production through better bulls and the elimination of poor cows would put our producers in a better position to compete with New Zealand, whose production per cow is greatly in excess of our own. The next school adheres to the policy that development of the home market is the solution, pointing out that our consumption per capita of 3½ lbs. is greatly below that of other countries; Great Britain, for instance, consuming 12½ lbs. per capita. The opinion of the writer is that all three are essential, but as considerable time is necessary to develop them, and as something of a more immediate nature is absolutely essential if we are to save the industry, we will have to look elsewhere.

This brings me to the question in the previous paragraph: 'Will this trend be stopped this year? If so, what will stop it?" My answer to this most difficult question is just 'interest'—interest on the part of the producer for his industry. The cheese industry is and has been, suffering from lack of interest by the producer himself for the past fifteen years with the result that it has been neglected and other channels for the disposal of milk have been utilized with have not always proved profitable to the farmer.

The writer in his capacity of secretary-treasurer and organizer for the newsly-formed Ontario Cheese Patrons' Association has had the privilege during the past three months of addressing large meetings of cheese patrons in every cheese-producing county in the province. These meetings have been held in afternoons and evenings and farmers have travelled long distances to attend them at the sacrifice of their time, which is so valuable to them at this season of the year. They are looking for leadership to-day because they realize now that the time has come when more interest must be shown by themselves in their own industry. This newly-formed organization has been given financial assistance by the provincial government. The Ontario Dairy Department has given the association the assistance of its instructors, and the agricultural representatives are also assisting in the work of organization. Never before has there been such intense interest shown by the producers in the cheese industry, and never before has there been such an opportunity for them to organise for the purpose of looking after their own business. With such an organization functioning, the cures for the unfavourable condition of the industry as previously mentioned, viz. continuity of supply, increased production, and the development of the home market, will undoubtedly follow.

What is the reason for the lack of interest by the producer? In answering this question the writer does so from his own personal observations. First, lack of uniformity in marketing. The marketing of cheese in the province is disgraceful. It is estimated that only 25% is sold in open competition which is setting the price for the balance. Private arrangements for sales are made, which in the end reacts to the disadvantage of the producer. No uniformity exists in annual statements returned to the producer, and in many cases no statement is returned at all. Comparison between cheese factory returns and returns from other sources through which the milk might be disposed of is practically impossible for the average producer to make. These conditions are not the fault of any particular class engaged in the cheese industry, but rather the fault of a system that has developed through many years of indifferent and haphazard methods of marketing by the producer. An overhauling is absolutely necessary and if any progress is to be made in trying to bring this old and well-established industry back to a place near its former position it will be absolutely necessary for all to work together for the common weal.

S. L. JOSS,
Secretary-Treasurer, Ontario Cheese Patrons' Association.

ALL OF US

(By Marshall Maslin.)

THE UNANSWERED LETTER

There's a letter on my desk. It used to lie on top of the other scraps of paper, publicity releases, catalogues and letters that accumulate there. I used to keep it on top to remind me to answer it....And I wanted to answer

I WANTED to answer it, too. It was from a dear friend and it's good to get his letters, because they are always humorous and wise and understanding, and since he lives hundreds of miles away we cannot talk to each other except through written words.

But I didn't answer it. I put other letters on top of it and other things on top of those leters. And now it's buried deep. I can't see it, but I know it's there...It reproaches me. It looks at me with a baleful X-ray eye. It shames me. It calls me unworthy. It asks me over and over, "Why don't you answer me? What kind of a friend are you, anyway? Don't you value friendship at all? Don't you understand how precious it is to have a friend like that? Wry do you treat him so carelessly? Oh, you poor, driveling idiot!" If that letter has a thousand tongues it could not scorch me more cruelly, more deservedly than it does as it lies buried so deeply on my desk.

So I MUST write that answer... But it's difficult. You intend to answer a letter and you don't do it The days drift along and multiply into weeks and weeks. You become ashamed of yourself. You can't think of a decent excuse....Finally, a letter that should be as natural as friendship itself becomes a strain and a reproach and a difficult endeavor....You shrink from it. You postpone it endlessly. You let it go forever and a friendship goes with it. Slips out into the dark deep and drowns and floats palely in the past. You don't intend to do this thing. You never wished to be such a benighted fool....And yet, here you are, staring forlornly at an old unanswered letter....and wondering if you'll every reform your ways and wondering, to, if other people do all the silly things that you do.

A Thought

IN THE BUSINESS WORLD

In handling men your own feelings are the only ones that are of no importance. I don't mean by this that you want to sacrifice your self-respect, but you must keep in mind that the bigger the position, the broader the man must be to fill it.

A man can't do what he pleases in this world, because the higher he climbs the plainer people can see him.

I want you to learn right at the outset not to play with the spoon before you take the medicine. Putting off an easy thing makes it hard, and putting off a hard one makes it impossible. Procrastination is the longest world in the language, but there's only one letter between its end when they occupy their proper place in the alphabet.

I don't know anything that a young business man ought to keep more entirely to himself than his dislikes, unless it's his likes. It's generally expensive to have either, but it's bankruptcy to tell about them. It's all right to say nothing about the dead but good, but it's better to apply the rule to the living, especially to the house which is paying your salary.—From "Letters of a Self-made Merchant to his Son," by George H. Lorimer.

ON THIS DATE

A DAY IN CANADIAN HISTORY

By Fred Williams

THE EGREMONT SETTLERS

On this date, in 1832 the ship Evelyn arrived at Quebec bearing the first of what were known as the Egremont settlers; a second ship the Lord Melville arrived on June 2; and a third a little later. This was probably the best organized and the most fruitful of any of the immigration plans of the period. The progenitor of the scheme was the Earl of Egremont, who decided that the only way to solve the over-population in Sussex of that day was emigration. Accordingly he organized the Petworth committee, so called because that was the name of its locale, which set about its work in a thoroughly business-like manner. His lordship offered to bear the whole of the expense of person of approved character who desired to proceed to Upper Canada. Few details were overlooked; sanitation and comfort (such as it was in those times) on board ship; provision of suitable clothing and implements. In all 767 were selected and crossed the Atlantic. They travelled from Montreal to Prescott in Durham boats, which were drawn through the rapids by oxen. At Prescott they boarded a steamer for York, where they were put on three schooners. Two went to Hamilton; these people settled at Galt, Ancaster, Dundas, Guelph and vicinity. The third schooner passed through the Welland canal to Buffalo and then to Port Stanley, or Kettle Creek as it then was. The destination of these was Adelaide Township, Middlesex, which they reached by overland journey from the Port. So many people went to Adelaide that the surveyor general, probably as a joke, suggested that the name should be changed to "Glatcher" after the leader of the Egremont people.

Naturally conditions were hard; they became harder when the government stopped supplies and the peope were dependent upon potatoes and Indian corn. A few deserted and went across to Michigan, but the majority stayed; the Sussex tenacity proved itself and the hope of the Petworth committee that it was not "perhaps going too far to indulge the expectation that some of the settlements formed by these Sussex emigrants "would eventually become of great importance to the province" has been realized. Many of the old Sussex names are to be found on tombstones in the old graveyards, and are borne with pride by the present day descendants of the Egremont settlers.

District Markets

AT WARSAW

WARSAW, May 28. — Following are the week-end retail market prices:

Butter, creamery, 22c; dairy, 20c; eggs, fresh, 13 to 15c; chickens, 16c; potatoes, $1.50 a bag.

Grain prices have changed, but miller cannot say definitely how he can sell.

Celery, 15c a large head; lettuce, leaf 5c a bunch; head, 10c a head; cabbage, 5c a pound; tomatoes, 15c a pound; whey butter to public, 17c a pound.

AT BAILIEBORO

BAILIEBORO, May 28.—Following are the week-end retail market prices:

Beef, sirloin, 18c; round, 16c; roast, 15c; stew, 10c; veal, 17c; pork, 15c; breakfast bacon, 25c; butter, creamery, 25c; dairy, 24c; eggs, fresh, 15c; storage, 12c; chickens, 20c; stewing fowl, 18c; potatoes, $1.50 a bag.

Livestock and grain prices are:—Cattle, selects, 5½c a pound;; common butchers, 4c; hogs, live, thick smooth , $7.75 cwt; select graded, $8.25 cwt.

Oats, 40c a bushel; wheat, 80c a bushel; barley, 60c a bushel; hay, $10 a ton.

Buckwheat, 50c a bushel; pears, 75c to $1.25 a bushel; corn for seed, $1.60 to $1.80 a bushel.

Small pigs, $8 a pair; veal calves, $4 to $6.50 a cwt.

AT MARMORA

MARMORA, May 28.—Following are the week-end retail market prices:

Butter, creamery, 26c; dairy, 23c; eggs, fresh, 15c; chickens, 20c; potatoes, $1.40 a bag.

Oats, 55c a bushel; wheat, 95c a bushel; barley, 75c a bushel; hay, $13 a ton.

AT MILLBROOK

Following are the week-end retail market prices:

Butter, creamery, 27c; dairy, 19c. Eggs, fresh, 12c. Chickens, 15-17c. Potatoes, $1.25 a bag.

Livestock and grain prices are: Cattle, selects, 5c a pound; common butchers, 4½c. Hogs, live, thick smooth, $8 cwt.; select graded, $8.50-$8.75 cwt.; dressed, head on, $11 cwt.; head off, $12 cwt.

Oats, 60c a bushel; wheat, 90c a bushel; barley, 47c a bushel, Hay, $10 a ton.

Rye, 51-52c; buckwheat, 45c; sheep, $2.50 a cwt.; spring lambs, $9 each; strawberries, 15c a small box; muskmelons 15c each; celery 15c a bunch; radishes, 5c a bunch; leaf lettuce, 5c; fresh beets and carrots, 5c a bunch; asparagus, 10c.

AT DOWNEYVILLE

Following are the week-end retail market prices:

Butter, creamery, 25c; dairy, 23c. Eggs, fresh, 11-15c. Chickens, 20c. Potatoes, $1.50 a bag.

Livestock and grain prices are: Cattle, selects, 4-5c a pound; common butchers, 2½-3c. Hogs, live, thick smooth, $7.60. cwt.; select graded, $8.60 cwt. dressed, head on, $11 cwt.; head off, $12 cwt..

Oats, 60c a bushel; wheat, 90c a bushel; barley, 75c a bushel. Hay, $10 a ton; baled hay, $12 a ton; buckwheat, 50c a bushel. Little pigs, $4 a pair. Little chicks, 6-8c each; honey, 10c a pound.

What's in The NAME

of Canadian Cities and Towns?

By FRANK H. WILLIAMS

WESTASKIWIN, ALBERTA.

Westaskiwin is a Cree Indian word, or combination of Indian sylabes, Wees-Tas-Ki-Win, meaning "the hills of peace." The derivation of the word goes back to a 45-year-old story of the Crees fighting the Blackfeet, in the course of which operations they came to a stand on the adjoining hills immediately north of the city.

It was there the chief of the Crees made a treaty with the Blackfoot chief. Together they smoked their peace pipe and together they buried their hatchets on the top of the hill, forever giving the locality the designation: "hills of peace."

IN DAYS GONE BY

Items Taken From Old Fyles of The Examiner

MAY 28, 1924.

Traffic on the Trent Canal is decreasing steadily, so far only nine boats have gone through the Lift-lock this year....Seventy thousand meals were served at the local Y.W.C.A. here last year.

MAY 28, 1914.

C. L. Howse of Hamilton has been appointed manager of the Hydro-Electric and the Water Works System of Peterborough at a yearly salary of $2,400....Plans are completed here for the entertainment on June 1st of the Duke of Connaught and his party.

MAY 28, 1904

J. M. Greene and possibly other local members of Salvation Army here will attend the intermediate Congress in London, England, next month.....The seventh annual Y.M.C.A. boys' camp will be held at Clear Lake July 7th to 21st.

One-Minute Pulpit

He that giveth unto the poor shall not lack; but he that hideth his eyes shall have many a curse.—Proverbs 28:27.

New World DICTIONARY Based on the Original Webster

COUPON

Clip 3 Coupons

on consecutive days and present or mail same to this paper with 98c

This new high class up-to-date Dictionary is far in advance of any similar volume heretofore distributed by newspapers. Larger page, more words to page, more pages and contains many thousands more words, many new words not published in any other Dictionary. Unquestioned for Scholarship. Durably bound in dark green textile leather, gold stamping.

Special—To get it bound in embossed art cover, maroon and old gold, with full gold edges and thumb indexed, send $1.09 extra.

NAME .....

ADDRESS .....

Wheat Advances Sharply In Winnipeg - - Chicago Pits

MARKET QUOTATIONS

QUOTATIONS COMPLETE TO CLOSING TIME

Toronto Stocks

BIGGAR & CRAWFORD

	High	Low	Close
Abitibi	160-70	..	..
Con. Bake	9	..	..
Br. Amer. Oil	14¾	14½	14¾
Can. Bread Co.	3-3½	..	..
Bldg. Prods.	22	..	..
Bell Tel.	117	117	117
Burt, F. N.	9½	9⅜	9⅜
Brewers and D's.	155	145	145
B.C. Power "A"	27¾-28½	..	..
Can. Bud	9⅛	8⅞	9⅛
Can. Cem	7⅜	..	..
C. P. R.	15⅜	15½	15⅜
Brew. Corpn.	9⅛	9	9
Can. Dredge	22½	22	22½
Can. Car and F.	6-6½	..	..
Can. Canners	6	..	..
Can. Oil	13⅜b	..	..
Can. Malt	32½	32	32½
Cockshutt	7	7	7
Dom. Bridge	33½	..	..
Dist. Seagram	16½	15⅞	16
Dom. Stores	20b	..	..
Ford "A"	21½	21	21¼
C. G. E.	140b	..	..
Gypsum, L & A.	6-6¼	..	..
Cons. Gas	181	..	..
Goodyear	113¾	113	113¾
Ham. Bridge	5½	..	..
Walk. G. & W.	37	35¼	35¾
Int. Nickel	2670	2525	2650
Int. Util. "A"	3¼14	..	..
Ind. Alcohol	11¾	11	11
Imp. Oil	15	14¾	14¾
Imp. Tobacco	10⅝-⅞	..	..
Con. Smelt	154	153	153
Laura S.	57	..	..
Loblaw "A"	16⅞	16¾	16⅞
Mont. L H & P.	56⅛	..	..
McC. Frontenac	13⅝	..	..
Massey Harris	5⅛	5	5
Moore Corp.	15½	..	..
Page Hersey	66¾B	..	..
Pressed Metals	15	14⅞	15
Power Corp.	11⅝	11½	11⅝
Photo Eng.	19-20	..	..
Int. Pete	28¼	27	28
Std. Steel	6⅛	6	6
Service Stations	7¾	..	..
Sup. Petro	22⅝	22½	22½
Stand. Paving	2⅜	..	..
Tip-Top Tailors.	8	..	..
C. Vinegar	23¼	26	23¼
Wineries	6¾-7	..	..
Waterloo	2-2⅛	..	..
Winnipeg Elect.	3S	..	..
Weston's Ltd	37½	37	37
Steel of Can.	35¼	35	35

Toronto Mining

WATSON, WALLACE AND CO.

	High	Low	Close
Acme Oil	23	22	22
Ajax Oi	108	107	108
Alexandria	6	5	5
Ashley	98	95	95
Amity	2¼	....	....
Bagamac	12¼	10¾	12
Base Metals	145	145	145
Barry Hollinger	13½	12	12
Bobjo	45½	43	45
Braylorne	1300	1275	1300
B. R. X.	117	110	117
Bunker Hill	3	2¾	2¾
Brownlee	3¼	3	3
Canadian Kirk	8	7¾	8
Chem Research	205	195	195
Cen Patricia	63¼	61	62
Cen Manitoba	8½	8¼	8½
Coast Copper	450	435	450
Cassels Treth	55	53	55
Dahousie Oi	37	35	37
Dome	3925	3850	3925
Dom Exporers	3¼	3½	3½
Edorado	250	235	245
Faconbridge	385	380	381
Federal Kirk	5¼	4¾	4¾
Hollinger	1740	1725	1730
Home Oil	131	130	130
Howey	130	126	130
Hudson Bay	1285	1283	1285
Goldale	14½	13½	14½
Kirk Hudson	72	....	....
Kirk Lake	52	50	51
Kirk Townsite	23	26	26
Gunnar	169	151	165
Little Long Lac	510	465	500
Greene St	77½	75	77½
Park Hill	53	50½	53
Halcrow	24	22	24
Read Authier	103	100	100
Bear	35	35	35
Columaria	32	30	31
Jackson Manion	7	6½	6¾
Granada	63	57	63
Bradian	265	265	265
Graham Bousq	12	10½	10½
Paymaster	27	25	25
Stadacona	31	28	30
Lakeshore	5150	5100	5150
Lac Gold	15	14½	15
McIntyre	4800	4525	4525
Macassa	260	251	252
Maple Leaf	41	39	41
Malartic	61	60	60
Mining Corp	190	180	180
Malrobic	4½	4⅛	4⅛
Moffat Hall	5	4¾	5
McMillan	64	60	62
McVittie Graham	60	59	60
McWatters	37	37	37
McKenzie	130	120	130
Noranda	4400	4340	4350
North Canada	25½	25½	25½
Nipissing	215	210	211
Nordon	10	10	10
Pend Oreille	82B	....	....
Pioneer	1300	1295	1300
Premier	129	126	126
Reno Gold	94	90	92
Ribago	1⅛	....	....
Sherrit Gordon	105	101	104
Siscoe	219	210	216
San Antonio	399	390	397
Sudbury Basin	170	....	....
St Anthony	51	47	50
Sylvanite	270	265	270
Tech Hughes	630	615	655
Towagamac	58	56	58
Thompson Cad	49	47	47
Ventures	90	88	88
Waite Amulet	123	120	120
Wayside	37	35½	36
Wright Harg	895	870	895

Unlisted

Alschbach, 7 ask.
Beattie, 110-115.
Bathudst, 3-4½.
Smelter Gold, 26½-28½.
Pickle Crow, 72-75.
Gt. Bear Dev. 24-25½.
Young Davidson, 28-32.
Toburn, 130-140.
Red Lake Gold Shore, 28 ask.
McLeod Cockshutt, 40-42.
Sales 774,000.

New York Stocks

BIGGAR & CRAWFORD

	High	Low	
Atchison	56⅝	54½	56½
Auburn Auto	36¼	35½	35⅞
Allied Chem	135	134¼	134¼
Amer. Can	95⅝	94⅜	94⅝
Amer. Smelt	40¼	39⅞	39⅞
Am Rad & S.S.	14	..	..
Am & For Pow.	8½	8¼	8¼
Am Tel & Tel.	115½	114¼	114¼
Am Roll Mills	19	18½	19
Anaconda Cop.	14⅞	14½	14½
Balt & Ohio	24½	24	24½
Baldwin Loco	11⅝	11	11¼
Bordens	25½	25⅛	25¼
Byers A M	22	21¼	22
Bendix Avn	15⅜	15¼	15½
Beth. Steel	34½	34¼	34⅜
Briggs	17⅛	16⅜	17⅛
Can. Pacific	15⅜	15⅜	15⅜
Case J I	53⅜	52	53
Chrysler	40b	40	40½
Col Gas	13¼	12⅞	13¼
Con Gas	33⅜	32⅞	33¼
Com Solvents	23½	23	23⅛
Dupont	87⅛	85¼	86½
Erie	19½	19⅛	19½
El Bond C Share	15	14⅜	14⅞
Elec Auto L	22¼	21	22¼
Freeport Texas	40¼	40	40¼
Gen Food Prod	32	31⅜	32
Gen Motors	33⅝	33	33
Gillette Saf Raz	10⅜	10⅛	10½
Goodyear	29½	28⅞	29
Houston Oil	20½	29⅛	20½
Hudson Motors	13⅜	13½	13⅜
Int. Harvester	33⅛	32¼	32⅝
Int. Tel. & Tel.	12⅜	12½	12½
Johns-Man.	50⅛	49	49
Mont. Ward	26¼	25⅞	25⅞
Mack Truck	26¼	26	26⅛
Nash Motors	17⅜	16⅜	17⅜
N.Y. Central	29¼	28⅝	28⅜
Nat. Biscuit	34⅜	34	34⅜
North Amer.	17⅜	16¾	17⅛
Phillips Pete	19¼	18⅞	19
Pack. Motors	4	3⅞	4
Penn. Ry.	31⅛	30⅜	30⅜
Radio Corp.	7⅜	7½	7⅝
Sears Roebuck	43½	42⅜	43½
Stand. Brands	20½	20	20½
Stand. G. & E.	10½	..	..
Std. Oil of N.J.	43¼	42⅞	43
Socony-Vac.	16	15¾	15¾
Studebaker	5¼	5¼	5⅛
Stewart-Warn.	7¼	7¼	7⅛
South. Pacific	23	22⅝	22⅜
Texas Corp.	24⅝	24¼	24¼
Timken Roll. B.	30½	29½	29½
Texas G. S.	34⅞	34½	34⅞
Union Pacific	125	125	123
Union Carb.	40½	..	..
United Corp.	5⅝	5¼	5⅜
U.S. Rubber	19⅝	19¼	19¼
U.S. Steel	41⅝	41¼	41½
Van. Corp.	20¼	20½	20⅜
Westinghouse	35⅝	34⅝	34⅞
Warner Bros.	6	5⅞	6
Yellow Cab	4⅝	4⅝	4½
Woolworth	50	49½	49⅝
Nat. Distillers	26¼	26⅛	25⅞

BOND LIST

WATSON, WALLACE & CO.

DOMINION OF CANADA

1936	105½-106
1937	110 -110⅝
1941	108⅝-109¼
1952	102½-102⅞
1958	105⅝-106

PROVINCE OF ONTARIO

1948	101⅝-111¼

MINE BUILDINGS ARE WIPED OUT

ROUYN, Que., May 28 (C.P.).—Word was received here to-day that buildings of the Aldermac Mine were ablaze, ignited by sparks from a roaring forest fire sweeping through the region. The information was that there was slight chance of saving the mine buildings.

Other mine buildings were right in the path of the bush fire. Mine buildings at Lake Fortune, including the bunkhouse, the camp boarding house, mine office and assay office were gutted during the night, together with an unused sawmill and the machinery it contained. The mine at Lake Fortune was controlled by Towagmac Exploration Company. Loss was estimated at several thousands of dollars. The mine was inactive at the time it was burnt, but operations were to have been resumed shortly.

INDUSTRIALS ALSO ADVANCE

Gains Well in Lead Over Losses Although Profit-taking Sets in Late.

WALKERS COMMON ACTIVE.

TORONTO, May 28 (CP)—Buying in volume better than the recent average lifted the price level on the industrial section of the Toronto Stock Exchange to-day. While late afternoon profit-taking shaded the day's best quotations, gains were well in the lead over losses at the close. Distillery, oil and food stock harbored a preponderance of gains with Walker's Common holding the leadership for volume.

New York buying was reported in Walkers, and the price touched 37 before it began to recede under profit-taking. The close at 36 was up a point net, while Distillers Seagrams failed to hold an early lead, closing unchanged at 17. Brewer and Distillers gained 10 cents.

Leading interlisted shares held to the upside, including Nickel, Ford "A" and C.P.R. Most of the brewery issues firmed on fair volume.

Livestock-Produce Quotations

HOP PRICES

TORONTO, May 28 (C.P.) — Bacon hog prices were irregularly higher to-day at $7.85 to $8.15 a cwt. f.o.b. shipping point, with $1 premium for extras.

To-day's prices: Hull, Que., $8.35 off truck, unchanged; Brantford, $8.15, up 15; Peterborough, $8.10, up 10; Kitchener, $8 unchanged; London $8, up 15c.

TORONTO PRODUCE

TORONTO, May 28 (C.P.) — Wholesale prices on produce delivered at Toronto, as supplied by the United Farmers Co-operative Co., here to-day were:

Eggs—Grade A-large doz. 17c; grade A-medium, 15c; grade "C" 14c.

Churning Cream — No. 1, lb., 20c; No. 2, lb, 18c. Butter—No. 1 solids, lb., 21½c, No. 2 solids, lb, 20c.

Ontario Cobbler potatoes, bag 85 cents.

TORONTO POULTRY

TORONTO, May 28 (C.P.) — Wholesale prices on poultry as supplied by the United Farmers' Co-operative here to-day were:

Hens, over 5 lb., live "A" grade, 12c lb; dressed "A" grade, 14c lb; hens, 4 to 5 lb., 11c; 13c. Hens, 3 to 4 lb., 10c; 12c. Old roosters, 6c; 8c. Broilers, over 2½ lb., 17c; 1¾ to 2½ lb, 15c.

TORONTO CHEESE

TORONTO, May 28 (C.P.) — The Toronto Wholesale Cheese Market was strong to-day with dealers buying large colored paraffined and government graded at 9¾c.

Wholesalers offered cheese to retailers at the following prices: New—Large, 11c; twins, 11¼c; triplets, 11½c. Medium—Large, 15½c; twins, 15¾c; triplets, 16c. Old—Larke, 17½c; twins, 17¾c; triplets, 16c.

TORONTO LIVESTOCK

TORONTO, May 28 (CP)—Salesmen holding for higher prices prevented the hog division of the Toronto Livestock Market from settling this afternoon and the levels were not set by two o'clock. Salesmen asked 15 cents more than last Thursday's closing price. Prices were steady on most grades of killing cattle but weak on weighty steers. Sheep sold 50 cents lower while calves and lambs were steady.

Receipts as reported by the Dominion Livestock Branch were: Cattle, 3,580; calves, 670; hogs, 1,880; sheep and lambs, 1,310.

Good and choice butchers ranged from $5 to $5.35 with a few tops at $5.50. Choice steers sold at $5.75 to $6 with one load at $6.36. Plain steers brought $4.75. Butcher cows went mostly at a top of $3.75. A few light cows went as high as $4. Good bulls sold from $3 to $3.50, with bolognas from $2.50 to $2.75. Fed calves were steady at $6.50 to $7 for choice. Plain sold down to $5.

The calf market continued steady at $3.50 to $5.50 for common to medium vealers, while choice went from $6 to $7. Choice Spring lambs were selling by the pound at 11 to 12 cents. Culls, on a very heavy supply, were hard to move and the majority remained unsold. The few sales made were from seven to eight cents a pound.

Livestock Quotations

Heifers.—Good and choice, $4.85 to $5.25; medium, $4.50 to $4.75; common, $3.75 to $4.25.

Fed Calves.—Good and choice, $6.50 to $6.75; common to medium, $5 to $6.

Cows.—Good, $3.50 to $4; medium, $3 to $3.25; common, $2.50 to $3.

Canners and Cutters.—$1.25 to $2.25.

Bulls.—oGod, $3 to $3.50; common, $2.50 to $3.

Stocker and Feeder Steers.—Good $4 to $4.25; common, $3 to $3.75.

Calves.—Good and choice, $6 to

Milkers and Springers, $30 to $45.

$7; common to medium, $3.50 to $5.50; grassers, $3 to $3.25.

Lambs.—Good $11 to $12; medium, $9 to $10.50; culls, $7 to $8.

Sheep—Good light, $3.50 to $4; heavies, $2.50 to $2.75; culls, $1 to $2.

Grain Quotations

LEEMING AND LEEMING

Phones 2786 and 2787

CHICAGO

	July	Sept.	May
High	96⅝	97½	98¼
Low	92⅝	93⅞	94⅝
Close	96⅝	97½	98¼

WINNIPEG

	July	Oct.	May
High	79¾	81⅝	78⅝
Low	75	76⅞	74⅝
Close	79	80⅞	78

LIVERPOOL CABLES

Due—Chicago, ½ to ⅝ lower; Winnipge ¼ to ½ lower.

Open—¼ lower.
1.30—⅜ to ⅝ lower.
2.15—¼ to ½ lower.
Close—⅛ to ⅜ lower.

Market Closing On All Exchanges

WINNIPEG, May 28 (C.P.). — Pushed skyward by a blazing sun on Western wheatlands and only moderate offerings, wheat prices on the Winnipeg Grain Exchange today ended with net gains of 4¾ to 4⅞ cents.

At Chicago, wheat climbed its maximum gain of five cents. The limit for a trading session. Winnipeg, however, saw wheat prices jump 5⅛ cents at the maximum gain with only a slight recession at the close.

LIMIT AT CHICAGO.

CHICAGO, May 28 (C.P.). — Unseasonably high temperatures and continued drought in the grain belts hoisted wheat five cents a bushel to-day, the limit permitted in a single day's trading on the Chicago Board of Trade. Corn and oats were also sharply higher.

May wheat reached the peak at 98¼ cents.

Wheat opened as much as two cents higher and continued to advance during the session. Wheat closed within a few cents of the $1.00 a bushel mark for all deliveries, establishing new high records for the season, as did corn and oats.

As reports of continued drought and temperatures of 106 in the Dakotas reached the pits, trading became feverish. It was a buyers' market and additional adverse reports of insect pests and grain destruction continued to force prices up and hold them at the highs until the close.

July wheat ended at 96¾c and Septembre at 97½c. May corn closed at 55⅝c. July at 57¼c, and September at 69c. The close for May oats was 40¼c and September at 41¼ cents.

MONTREAL EXCHANGE

MONTREAL, May 28 (CP)—Securities on the Montreal Stock Exchange finished to-day's session in buoyant fashion. The early gains were gradually extended as the session progressed.

Dominion Glass Preferred rose five points at 125, while St. Lawrence Paper was up a point at 23½. Consolidated Smelters rose 1½ points at 154. International Nickel advanced 15 cents at 26.50, while Dryden, Power Corporation, McColl-Frontenac and Canadian Industrial Alcohol "B" were fractionally higher.

Brazilian Traction dipped ⅛ to a new low for the year at 9¼, and Montreal Power, Dominion Bridge, Steel of Canada and National Breweries were off small amounts.

WALL STREET

NEW YORK, May 28.—(AP)—After rallying moderately in the forenoon today, the Stock Market levelled off and held a narrow price range. Trading was quiet throughout. Shares that got up 1 to around 2 points included Case, Du Pont, American Sugar Refining, American Telephone, Santa Fe and Allied Chemical. Armour shares were active. Transfers approximated 600,000 shares.

Market Briefs

as Received Over Wire
LEEMING AND LEEMING
Phones 2786—2787

McMillan Gold is making progress with mill construction at its property. Expects to be into production at the end of June. Electrical equipment also is being installed and power will be turned on within a few days.

The annual meeting of Island Lake Mines will be held in Winnipeg June 6th. Due to the break up season little news has appeared from the property recently.

Long Lac Lagoon Mines is continuing drilling operations at its property in that gold area. The last hole completed is said to have shown two ore sections showing visible gold, while another narrow section ran medium grade.

Central Manitoba Mines has started a drilling campaign at its property and one hole put down some 1200 feet from the Couchinour shaft is said to have encountered good values over a width of 18 inches which returned assays of .48 ounces of gold per ton.

NEW YORK, N.Y., May 28.—The lows of last Wednesday, a little above 85 in the Standard Industrial Stock Index are apparently going to hold as a boundary for the lower side of the current trading range. The news too is a little brighter including the more seasonal pick-up in freight car loadings reported last week, stability in power output and prospect that the labor bill now being put through Congress will prove satisfactory to employers. Recovery moves are not likely to go far as long as the general situation is uncertain but a cheerful interlude is over due and could occur without the aid of a full reversal in the business outlook.

CHICAGO, May 28.—World conditions appear ripe for an upturn in grain based on the continued drought in North America and a lberal part of Europe and an imminent need of rain in Australia. For the first time in a great many years the world is threatened with drought in practically all is leading grain producing countries.

You will find many things in the Classified Ads of The Examiner.

WORLD EFFORT AT DISARMING

(Continued from Page 1)

Reports reaching Geneva speak of increasing war preparations in the Far East between Japan and Russia. Reports multiply that while strengthening her western frontiers, Russia wants to join the League.

Wednesday the League council meets in a special session to discuss the actual warfare between Paraguay and Bolivia in the "green hell" of the Gran Chaco.

In all this turmoil the position of Canada may be clearly summed up. She stands for:

Abolition of the private manufacture of armaments.

General acceptance of the British disarmament plan.

Recognition of the German claim to equal rights, but on the basis of a general reduction in armaments.

The Steering Committee of the Disarmament Conference met this afternoon to pave the way. The conference itself is expected to sit about a week, when the Steering Committee will again meet and digest the conclusions of the conference, and fix the future course —if any.

Possible Trend

The conference might take any one of the following directions:

1.—Fail to find a new trend or development and so inform the League Council. This would virtually end disarmament efforts for some time to come.

2.—Discover that new factors have intervened since its former adjournment permitting resumption of discussions on a somewhat firmer basis.

3.—Relinquish its mandate and return it to the League Council for possible new instructions. This, if adopted, would probably take the shape of new efforts at "limitation" of armaments, rather than "limitations and reduction," the aim when the conference was called.

4.—Further consideration might be postponed until the League Assembly meets in September, the intervening time to be occupied in bilateral discussions through diplomatic channels. It must be admitted this method, adopted since the German break of last October, has resulted in no progress.

Delegates themselves appear to be divided into two camps. One group favors return of the mandate to the League Council for possible new directions, and the other inclines to adjournment until September.

Meanwhile, the fact that 15 foreign ministers are included among the delegates, is ample evidence—if any were needed—that disarmament efforts are at a crisis.

The Franco-German deadlock of course is at the root of the difficulties, but there are many other stubborn factors.

FIVE DAUGHTERS

(Continued from Page 1)

self?" the father was asked.

"I'm the kind of fellow they should put in jail" he answered.

Mr. Dionne said he had been married since September 15, 1925, and his oldest boy, Ernest is seven. He has not yet had time to think up names for the new arrivals and he was hazy about the ages of the other children.

Questions he relayed to the mother, however, brought out that the youngsters were: Pauline, 11 months; Danie, two years; Theresa, five; Rose, six, and Ernest.

The father said he was glad to see all the baby girls looking so well but admitted the financial burden was not going to be easy to bear. He is buying a farm and it is still heavily encumbered. He said he was having none too easy a time getting by now and did not know exactly how he would manage to bring up his now large family as he would like to.

Canadian Record.

TORONTO, May 28.— (C.P.)— Birth of five daughters to Mrs. Oliva Dionnee near Callander, Ont., is the first quintuple birth in Canada, so far as he knows, Dr. F. C. Routley, general secretary of the Canadian Medical Association, said to-day.

"If it is not a world record, it is Canadian record, so far as I can recall," said Dr. Routley. "At any rate, I would say 'congratualtions' to the mother and father."

S. J. Manchester, registrar of vital statistics for Ontario, found the quintuple birth so unusual he could scarcely beelieve the news report.

Dr. W. A. Dafoe, demonstrator in obstetrics and gynaecology at University of Toronto, said it was the first time in his experience he had heard of such a birth. Dr. A. R. Dafoe, who was in attendance at the birth, is a brother.

"It is a rare occurrence," said the Toronto physician, "and as far as I know there has never been a similar case here."

G. R. Sproat, an executor of the will of the late Charles A. Millar, who bequeathed an estate valued at $520,000 to the women bearing the most children in the 10 years after his death in 1936, said Mrs. Dionne was not eligible under the terms of the will and that it applied only to Toronto mothers.

ELIGIBLE FOR KING'S BOUNTY.

OTTAWA, May 28 (C.P.). — The mother of five children born to a North Bay woman may be eligible for a "King's bouity" of three pounds, it was learned at the Department of Secretary of State today.

Qualifying provisions for the bounty specify mothers of triplets. If these regulations are fully met officials of the Department intimated they saw no reason why the mother of quintuplet should not be eligible also.

Marriage certificate of the parents must be received by the Secretary of State, together with a certificate of the medical attendant or midwife, a declaration the mother is in needy circumstances, and a certificate the childrn were alive. These papers must be in the hands of the Secretary of State, and forwarded to London, England, through the Department of External Affairs, within four months after the birth of the children.

Subsidy Needed

TORONTO, May 28.—(CP)—Payment of a subsidy to mothers is necessary if we are to keep the population at the present level, said Dr. W. A. Meighen of Perth, cousin of Rt. Hon. Arthur Meighen, in an interview today.

Dr. Meighen, who is attending the convention of Ontario Medical Health officers, suggested a system approximating the English Insurance plan which provides a $10 and $20 grant to all mothers who have been insured under the terms of the Act. With the minimum attention and care now it costs at least $50 for a mother to have a baby, Dr. Meighen figured.

KINGSTON, Ont., May 28.—(C.P.)— The body of Sam Behan, Portsmouth penitentiary convict, who died suddenly Saturday of a heart condition, has been claimed by his widow and has been sent to Brooklyn, N.Y.

LAND BIG SHIP BENNETT FIELD

(Continued from Page 1)

Their plane is the same one in which they flew from New York to Rayak, Syria, to establish the present non-stop, distance record of 5,630 miles. The ship weighed more than nine tons when it climbed laboriously from the French flying field and started one of the most daring adventures of the air.

Disappointed

PARIS, May 28 (AP)—Some slight disappointment was expressed in French aviation circles to-day at the news that Codos and Rossi had been forced to land at Brooklyn, 3,000 miles short of their California goal, but there was joy that they were safe after crossing the Atlantic.

Fly South Atlantic

NATAL, Brazil, May 29 (C.P.) — The French tri-motored mail plane, Are-en-Ciel, landed here at 3.05 p.m. to-day after a flight across the South Atlantic simultaneous with the North Atlantic flight of the Joseph LeBrix.

PITCHFORK SALAD.

KENT, Wash., May 28.—(C.P.)—Good housewives here plan to serve lettuce salad June 9—with pitchforks.

The salad will contain about two tons of lettuce, grown in the Kent district, and several barrels of mayonaise.

The occasion will be Kent's first lettuce festival.

GOLD ISSUES MOVE AHEAD HEAVY TRADE

Report Washington Would Advance Price of Gold Responsible for Buoyant Tone.

BASE METALS FIRM.

TORONTO, May 28 (CP)—Gold stocks moved ahead to-day in the mining section of the Toronto Stock Exchange, aided by a heavy volume of buying, some of it coming from New York sources. A report that Washington would advance the price of gold within the next week was said to be responsible for the buoyant note. Base metal and silver shares also firmed, and showed more gains than losses at the close.

Advances up to 1.25 were registered in the senior gold group. Dome closed at 39.25, up 1.25; McIntyre at 45.75, up 75 cents; Lake Shore at $51, up 95 cents while gains of 20 to 35 were recorded for Hollinger, Teck Hughes, Wright Hargreaves and Pioneer. Bralorne closed unchanged at $13.

Several of the cheaper gold issues were definitely bullish. Little Long Lac had heavy turnover about $5 for a gain of 35 cents. On substantial turnover Noranda added about 20 cents, closing at 43.70.

THE CORNER STONE OF MAN'S FINANCIAL STRUCTURE

FINANCIAL INDEPENDENCE WEEK

MAY 28th - JUNE 2nd, 1934

MILLIONS of men and women today are, through Life Insurance, building up cash reserves against the future.

These far-sighted people realize that Life Insurance is a safe and certain way to achieve financial independence.

SAFE because Life Insurance guards their savings — even when other investments drop in value.

CERTAIN because Life Insurance fulfills every promise—standing ever ready to supply money when money is needed most.

If you are young, now is the time to start your Life Insurance programme —the corner stone of your financial structure.

If you already own Life Insurance, now is the time to make sure that it is adequate to cover the future needs of yourself and family.

Your Life Insurance man can give you valuable advice. Why not consult him now? L-4906

Guardian of Canadian Homes

One of a Series of Messages Sponsored by Life Insurance Companies

SLAIN OFFICER'S BODY IS FOUND IN RIVER WATERS

B. C. Police Believe Two Men Killed, Attempt Made to Sink Car.

WRECKED ON WAY.

Indian Brothers Held for Murder—$500 Reward for 2nd Constable's Remains.

MERRITT, B.C., May 28. (CP). The body of Frank Gisborne, Indian department constable, lay in a morgue here to-day, grim evidence of the startling sequel to the investigation of a stabbing affray at the Canford Indian reservation. Two persons were under arrest charged with murder and two others were held in custody.

Wire nettings were thrown across the Nicola River which yielded the body of Gisborne ,while searchers patrolled the river banks in search of the body of Provincial Constable Thomas Carr, co-investigator in the wounding last Wednesday night of Mrs. Enos George, Indian woman.

Enos and Richardson George, Indian brothers were in Kamloops jail, charged with the murder of both constables.

After a brief presentation of charges against them Sunday Magistrate A. G. Freeze remanded them for eight days. A third brother, Joseph George, is in custody and a fourth Indian held as material witnesses.

Body Caught in Tree.

The body of Gisborie, a native of Ottawa, was found in the branches of a willow tree, five miles below the reserve where a blood-stained automobile was found last Thursday. Police believe the two officres were clubbed to death, placed in the car, and an attempt made to drive the vehicle into the river. It lodged against a tree.

No arrangements have been made for the funeral of Gisborne, a son of Chancellor Gisborne of the Anglican Diocese at Ottawa, pending an inquest. Meanwhile police said they were seeking a fifth Indian in connection with the crime.

Police were spurred in their drive to solve the mystery by announcement by Attorney-General Gordon Sloan of British Columbia of a $500 reward for recovery of the body of Constable Carr.

APPLICATION IS REFUSED

Judge Refuses to Extend Time in Fyling of Appeal.

FRUITS ACT CASE.

An application by the prosecution, for extension of time, for the filing of an appeal in the case of Rex vs. John Symons, has been refused by His Honor Judge Robert N. Ruddy.

The application, made by J. R. Corkery, solicitor for the appellant, was sequel to a complaint in City Police Court, in which a charge against John Symons under the Fruits Act, with having apples for sale in open containers without grade designation, and containing culls in excess of the amount permitted by law, was dismissed by Magistrate O. A. Langley, K.C.

The prosecution not having served notice of appeal within the time required by Statute, failed under Judge Ruddy's ruling, to secure an extension of time for the filing of such appeal.

In refusing the application, His Honor states: "It does not appear that these apples were packed for export purposes, but that they were only found in a local store. The charge appears to have been fully tried out by the magistrate and all evidence for the prosecution was given at the trial."

"The magistrate reserved his judgment and appears to have given very careful attention to the matter as shown by his written reasons for dismissing the charge..."

"I think in these circumstances leave for an extension of time ought not to be given."

"The prevention of the offence for which the accused is charged is what is intended by the Statute, and this prosecution shows that the Inspector, Mr. Robinson, is on his job, and will probably have as good an effect as a conviction; the fine being a small one."

"I therefore refuse the application and am making no order as to costs," Judge Ruddy concludes.

The Hon. G. N. Gordon, K.C., was solicitor for the respondent Symons.

MARY STRONG ENTERTAINS HER BALLYDUFF FRIENDS

BALLYDUFF, May 26. (Examiner Correspondence). — Miss Mary Strong was hostess on Wednesday evening to a number of young people of this community on the occasion of her birthday. About seventy-five guests were present and a jolly evening was spent in card playing and dancing. Messrs. Bert Porter and Jack Galloway provided excellent violin music for dancing. Refreshments appropriate to the occasion were served at midnight.

Guests from outside points included those from Millbrook, Garden Hill, Bethany and Cartwright.

Boys Tame Young Seadog

This young seadog is the unique pet of Edward and Edgar McLaughlin of Saint John, New Brunswick. The lads lassoed the amphibian on the beach near their home, and, after keeping it captive overnight, decided to return it to its home in the sea. It swam away, but next morning awakened the neighbors with its barking (or whatever seadogs do) at the McLaughlin's door. It continued the uproar until the boys turned out and caught it a breakfast of fish. Now it is as tame as a real canine, flops about after its masters wherever they go, swims after their boat, when they go to tend their nets. Edgar and Edward, with an eye on a circus engagement think they'll teach Fido tricks.

FAVOR CREATION OF SEPARATE MINISTER EXTERNAL AFFAIRS

Portfolio Separate From Prime Minister is League of Nations Society Proposal.

ANNUAL RALLY

OTTAWA, May 28. (CP).—Creation of a portfolio of minister of external affairs, separate from the Prime Minister, and establishment of active committees on external affairs in both Houses was urged by the League of Nations Society in Canada at the 12th annual general meeting Saturday. Fifty-two delegations from all over Canada were present.

The text of the resolution moved by Mrs. H. P. Plumtre, Toronto, and seconded by Senator Cairine Wilson, Ottawa, was as follows:

"That in view of Canada's external responsibilities in the League of Nations and as a signatory of the pact of Paris, this society puts itself on record as favoring the further development of the machinery for directing Canada's external affairs, such development to include the consideration of—

"—1 The creation of a separate minister of external affairs and the setting up of parliamentary committees in both houses for the discussion of external affairs.

Extend Personnel

2. The extension of the personnel of the department in keeping with its growing importance.

3. The appointment, well in advance, of Canadian representation at the League of Nations and the heading of the delegation by the minister of external affairs or by the leading Canadian representative in Europe.

4. The establishment of the principle of continuity in the appointment of delegates and the selection of delegates for their competence and training international matters."

Speaking to the resolution, Miss Agnes McPhail, M.P., said that it embodied ideas she had advocated for some time. She was impressed with the futility of the method of league representation Canada was now using. If Canada was to do anything in the league at all she must have a minister who would attend at Geneva.

Direct participation by Canada in international affairs by way of sanction was suggested in a resolution introduced by Prof. F. H. Angus of Vancouver. "Canada should set a good example by recognizing the duty in certain circumstances of Canada, participation in international action by way of sanctions or otherwise which would require immediate and decisive acts by the Federal Government," the resolution read.

Limit Interest

J. S. Woodsworth, M.P., was of the opinion that Canadian participation should be only in economic sanctions. So far, he believed, the league's jurisdiction and effort had essentially been concerned with Europe. It had accomplished little in the Orient or the American continent. It was based really upon armaments.

Although he was impressed with the great need for co-operation and collective action, when faced with the European situation as it now is, with the futility of pooling "police" methods because of rampant jealousy, he could not help but think there was something in the United States principle of not interfering in European affairs.

The report of the treasurer, H. J. McNulty, showed receipts of $9,-191.76 and expenditures of $10.474.-26. The newly-appointed national secretary, T. W. L. MacDermott, reported that over 900 direct replies had been received for a syllabus for the creation of study clubs, and told of a trip he had made to the Pacific coast.

The present necessity for action, rather than failing interest in the league, was pointed out by Hon. Ernest Lapointe, M.P., with the presidential address.

The society commended the Prime Minister and the Government for their attitude towards the suggestion that Canada withdraw from the league, supported the position taken by Hon. R. J. Manion at the league assembly, and commended the government for its prompt and effective action with the proposed embargo of shipment of arms to Bolivia and Paraguay.

Hon. Ernest Lapointe presided.

Week-end Deaths

(By The Canadian Press)

Kingston, Ont.—Dr. William Spankie, 75, Conservative member of the House of Commons for Frontenac-Addington, and noted medical man.

Ottawa.—Mgr. Leon Napoleon Campeau, 86, former Vicar-General of the Ottawa Archdiocese and oldest priest in the diocese.

Toronto.—Mr. Justice Charles Garrow, 57, of the Supreme Court.

Court of Ontario and former Master of the Supreme Court. Barry, K.C., 83, former Batonnier of the Hull Bar Association.

Bucharest. — Field Marshal Alexandru Averescu, Rumanian political figure and rumored as choice of King Carol for the Premiership.

Galt, Ont.—Dr. Thomas Carscadden, 77, veteran Galt school teacher and Ontario educationist.

Ottawa.—Dr. Leon Letellier, 38 prominent dentist and leader in the French-Canadian life of the city.

Enumerators' Lists Open To Inspection

Enumerators lists from each of the thirty-nine polling subdivisions in the city, were open for public inspection this morning in the Sheriff's office at the Court House buildings. Duplicate copies of the enumerators' lists were also posted during the course of the day in the City Clerk's office in the city buildings ,and at convenient locations in each of the polling subdivisions.

Voters have four days ,including to-day, in which to have mistakes rectified upon complaint to the proper authorities under the Election Act.

Under Section 63q of the Election Act: "Any person resident in any polling division included in the registration district, whose name has not been included by the enumerator in the list of voters for such polling sub division, may apply at the registry office for the registration district to have his name included in the list or to cause the entry in the list relating to him to be corrected."

Operations Start On Castle Motors

LINDSAY, May 28 (Special to The Examiner).—Operations commenced this morning at the Cole Brass Works plant, which has been acquired from the town by the Castle Motor Company, Limited, of Windsor, with which J. E. Castle, inventor, of Peterborough, is associated. The company paid spot cash for the building, machinery and equipment. Three members of the executive of the firm, J. E. Castles, secretary and engineer; W. J. Cassidy, treasurer and director; J. Girardin, local plant manager, were in town during the week-end, and announced that the possibilities in the line in which they will be engaged are unlimited. They look for a rapid expansion of the plant which, they expect, will be in operation in thirty days. It is also announced that additional ground has been purchased by the firm, so that when the business grows additional extensions and additions can be added. The President, W. A. Conway of Windsor; Messrs. Castle, Cassidy and Girardin will take up permanent residence in Lindsay shortly.

Gentle Hint

WEST STOCKBRIDGE, Mass. May 28.—(C P)—John Powell has found out how to keep the neighbors' chickens out of his garden.

He bored holes in kernels of corn, ran strings through the holes and attached to each string a note reading: "Please keep your chickens at home."

The chickens ate the corn but could not swallow the string or the notes which apparently reached their intended destination, as Powell says the chickens no longer visit his garden.

DIGBY DECIDING BEER BY GLASS

Wet Victory Will Make Town First in N.S. to Approve Licensing Hotels.

LAW IS ATTACKED.

HALIFAX, May 28.—(CP)—Electors of the town of Digby went to the polls today to decide whether or not hotels should be allowed to sell beer and wine by the glass. If the result of the plebiscite under the Nova Scotia Liquor Act shows a desire to extend the sale of alcoholic beverages, this town will be the first place in Nova Scotia to approve of licensing hotels.

But in Halifax Dr. John J. Power, K.C., noted Canadian criminal lawyer, is contending that the Nova Scotia Liquor Control Act and all liquor acts in the Dominion are ultra vires the provincial legislatures Saturday Dr. Power moved an application before the full bench of the Supreme Court for leave to appeal a liquor case direct to the Privy Council, basing his argument on constitutional claims.

Upset All Acts

He declared that if he was successful in his appeal to this, the highest court of appeal in the empire, it would upset liquor control acts in every province of the Dominion and added that if the full bench refused permission to appeal, he would apply to the Privy Council for leave of a hearing.

The test case is that of Chester Slaunwhite in which the accused was convicted and sentenced to four months imprisonment under the Nova Scotia Liquor Control Act.

"That act and the Liquor Acts of all the provinces are ultra vires," declared Dr. Power, who is a graduate of Osgoode Hall, Toronto, and was given the honorary Degree of Doctor of Laws by Leval University, Quebec. The only way that the province could obtain money from the sale of liquor under the British North America Act was by licensing saloons and taverns under subsection 9, section 92, he contends. Other more general sections of the act dealing with property and civil right and with matters of a private or local nature could not be construed to cover the sale of liquor in connection with subsection 9, Dr. Power claims.

THREE INMATES ESCAPE PRISON

Brantford County Turnkey is Badly Beaten in Scuffle.

TRIO HELD FOR THEFT.

BRANTFORD, Ont., May 28.—(C. P.)—G. C. Slemin, turnkey of the Brant county jail was reported today to have spent a fair night after receiving injuries when he was beaten and kicked by three Montrealers as they overpowered him and escaped jail last night. No bones were broken and Slemin was reported not seriously injured.

During the night Western Ontario police scoured this section of the province, stopping transport tucks, and all suspicious looking persons on the highways, in an attempt to recaptunre Donet Lemieux 22, Salvadore Grayco 30, and Georges Laframboise 27, of Montreal, who staged a spectacular and daring escape from the jail.

The three men were arrested Saturday night by Provincial Officer Ben Milligan, Acting Detective George Kerr and County Constable Howard Markham on charges of stealing an automobile somewhere in Quebec povince. They were riding in the car that was stolen and allegedly had stolen goods in their possession.

It was the first jail break to occur here since 1923, when Lawrence McGuinnis, who is now in the jail waiting to be removed to the Ontario reformatory at Guelph to serve a two year term for breaking and entering, and Reo. Brown overpowered Turnkey Slemin and took the keys of the jail from him, making a break for freedom.

WARKWORTH LAD CATCHES FINE TROUT

WARKWORTH, May 28 (Examiner Correspondence)—A fine specimen of a speckled trout was caught in the creek just below Skinkle's Mill on Thursday, May 24th, by Donald Beatty, twelve-year-old boy. The speckled beauty measured fifteen inches and weighed one and a half pounds.

Females demonitae in insect life, declares a European scientist, and there are signs among human beings that females are gradually getting control.

LONDON' FAMOUS LIMEHOUSE BOWS TO MARCH OF PROGRESS

Dope Dens and Tong Wars Only Legends as 'Modern Thoroughfare Built.

TOURISTS EXPLOITED

By CHARLES A. SMITH
Central Press Canadian Correspondent.

LONDON, May 28—Famed Limehouse Causeway, London street of a thousand wierd happenings, furtive people and not-so-furtive smells, is to disappear before the advancing march of Progress.

Thomas Burke spread its name throughout the world when he wrote of its gambling points, its dosshouses, opium smoking dens, its tong wars, and its hundreds of half-caste children.

But for years the Causeway has been in decline and very soon a broad, modern road will takes its place in order to relieve traffic congestion in the waterfront area.

The Causeway is eminently respectable these days, as though aware that its swan song has been sung and that soon it must disappear.

True, tourists continue to be inveigled to go away down east under the impression they will see the Causeway that Burke portrayed so vividly in his writings. But the Limehouse Causeway that Burek wrote about no longer exists. The opium dens shown the tnurists are fakes, and the Chinese show places exist especiallly for ther benefit.

Weird Memories.

The Causeway holds many weird memories for those who have lived during the last half-century, and none more qualified to talwk about them that Charlie Brown, known all over the world as the son of the late Charlie Brown, "Underworld King of Limehouse," or former Divisional Police Surgeon H. J. O'Brien.

"The tongs were identified by their different colored scarves during the last Tong wars in this area about 20 years ago," Charles Brown said. "Their weapons were composed of stout iron bats fitted with handshields, empty whiskey bottles filled with sand, and a few firearms. It was hot work while it lasted."

O'Brien mentioned that thirty years ago it was possible to see opium pipes in the Causeway.

"As one dropped off under the influence of the drug another would take the pipe from him and carry one the good work," O'Brien said.

For some years past there has been little opium smoking in the Causeway, but there are those who can remember when the local English sailors used to hold competitions to see how many opium pipes could be collected during a night from the Chinese lascars, and Japs frequenting the area.

Then there was the famous Riggers' Club, whose members were ship riggers. It was the custom to serve the members with rum in two gallon pails, followed by a total of some 20 gallons of coffee, which was drunk by the riggers before they went to work.

Limehouse Causeway is going, and with it will go memories past the belief of moderns.

G. W. Collins Goes To Fort William

Taking another step in advance in an already successful business career, C. W. Collins, former Peterborough business man, left Saturday to accept a position as sales and merchandising manager of Bryan's Limited, a large departmental store in Fort William. He had spent the past year in Tilsonburg, Ont.

Mr. Collins was born in Dummer Township and educated in Peterborough schools. Entering the merchandising field at an early age, he served a number of years in this city before seeking wider fields in 1926. His wife was formerly Miss Ollie Griffin, daughter of Mr. and Mrs. F. B. Griffin of Peterborough. His mother resides here.

ELECTRIC IRON CAUSE OF FIRE

(Continued from Page 1)

William H. Meldrum, 54 McDonnel street fell and injured his head. According to Mr. Patterson, it is believed that Mr. Meldrum an aged resident, was running across the street to put in a fire alarm when he tripped and fell. He sustained a cut across his forehead and also injured one of his fingers, according to Mr. Patterson.

The Fire Chief said that a box alarm received by the Department at 8.05 p.m., was followed a few seconds later by a telephone alarm directing the brigade to the rear of an address on Murray street. The kitchen was a raging furnace when the firefighters entered the Patterson house, and smoke was pouring into every section of the house.

THANKS TO WHOOPEE.

MEMPHIS, Tenn., May 28.—(C. P.)—Mr. and Mrs. Joe L. Hill have only praise for young folks who stay up until the wee morning hours, playing and dancing.

A party of merrymakers, returning form a night club, awakened theHills at 3 a.m. in time for them to escape from their burning home, which was destroyed.

Manitoba Rangers Battle Forest Fires

WINNIPEG, May 28 (C.P.). — Battling high winds, hot temperatures and low humidity conditions, forest rangers and volunteers today hel d in check Manitoba's first major epidemic of forest fires.

Burning in widely scattered areas, four fires were reported out of control Saturday night. Two of the largest blazes at Sandiland Forest Reserve, were brought under control Sunday night.

Hundreds of cords of wood were destroyed in the greater Winnipeg water district, where an area of four square miles was burned over. A fourth fire in the light brush surrounding Middleboro was quickly extinguished.

NATIONS LOOK TOWARD RUSSIA

Believe She May Be Able to Break Present Arms Deadlock.

CANDIDATE FOR LEAGUE.

By JOSEPH E. SHARKEY
Associated Press Foreign Staff.

GENEVA, May 28.—(A.P.)—Nations of the world, in a deadlock over the question of reducing armaments, turned toward Communist Russian to-day as another disarmament conference opened.

Delegates expected the Soviet, now believed to be a candidate for membership in the League to produce some positive proposal in an effort to break the arms impasse.

"We have a policy," said a Russian spokesman, associated with Maxim Litvinoff, Commissar of Foreign Affairs. Litvinoff was expected to concentrate on the policy of political securities as the sanest foundation for disarmament.

Private conversations between members were carried on to-day. Important figures in them were Sir John Simon, British Foreign Secretary, and Louis Barthou, Foreign Minister of France. Many believed the fate of the League of Nations as an agency for peace hinged upon the present moves.

The steering committee was scheduled to meet this afternoon, with the first formal session of the conference to be held to-morrow. Pressing problems facing the diplomats include the Chaco war between Paraguay and Bolivia and efforts to get Germany to return to the conference, from which it withdrew last fall.

ELECTORAL DISTRICT OF PETERBOROUGH

Notice is hereby given that His Honor Judge Ruddy will be in Judge's Chamber in the Court House, Peterborough on Friday the 25th day of May and Wednesday the 30th day of May, 1934 from ten o'clock a.m. until noon, standard time for the purpose of hearing applicants for certificates to women who have become British Subjects by marriage pursuant to Section 21, subsection 2 (6) of Election Act.

W. G. MORRISON, Clerk of Election Board
Court House, Peterborough.

22, 23, 25, 26, 28, 29

CANADA LEADS THE WORLD IN INDUSTRIAL ACTIVITIES

Increase of 40 Per Cent for Dominion Against 30 for U.S., Germany 25.

UNEMPLOYMENT DROPS.

(By George Hambleton, C.P. Staff Writer.)

GENEVA, May 28 (CP Cable). — Canada leads the way in industrial trade activity.

League of Nations figures for the first quarter of last year, show these percentage increases in industrial activity:

Canada, 40 per cent; United States, 30 per cent; Germany and Poland, 25 per cent; Sweden, 18; Japan, 11; Norway, 6; France, 3.

Unemployment is decreasing in all the principal countries of the world except France.

World production of certain important commodities shows an appreciable increase, the figures also reveal during the first quarter of 1934, production of coal increased by 20 per cent, of gasoline 13 per cent, pig-iron 51 per cent, steel 54 per cent, and zinc 37 per cent, in comparison with the same period of last year.

On the other hand the gold value of world trade again shows a decrease for the first quarter of 1934.

Carolina Dock Men Continue Rioting

WASHINGTON, May 28.—(C.P.) —Calm prevailed to-day in the riot area of strike torn Toledo. But New Orleans' Longshoremen and textile mill workers in Laurinburg, N.C., were counting the injured after yesterday's riots.

Eight were reported wounded, one possibly fatally in Laurinburg, in a night riot. Guns and brick-bats were brought into play, after a parade by scores of strikers through the mill section.

The Prince mill—last of the four units of Waverly Mills, Inc., to be affected by strikes—was "temporarily closed."

In an atmosphere of tension, United States' government mediators in Toledo worked to avert a threatened general strike. State militia men patrolled the strike area, where five days of violence resulted in a list of two dead and nearly 200 injured.

AT ENNISMORE

Following are the week-end retail market prices:

Beef, sirloin, 18c; round, 15c; roast, 19-18c; stew, 10c. Veal, 20c. Pork, 18c. Lamb, 25c. Breakfast bacon, 20c; Butter, creamery, 20 cents; dairy, 18c. Eggs, fresh, 15c. Chickens, 20c; stewing fowl, 15c. Potatoes, $1.25 a bag.

Livestock and grain prices are: Cattle, selects, 6c a pound; common butchers, 5c. Hogs, live, thick smooth, $7.60 cwt.; select graded $7.75 cwt.; dressed, head on, $12.50 cwt.; head off, $13 cwt.

Oats, 50c a bushel; wheat, 75c a bushel; barley ,60c a bushel, Hay, $12 a ton. Buckwheat, 50c a bushel.

This is Financial Independence Week

Check up on yourself financially

PROFIT, as business firms do, by taking stock of your affairs regularly.

Your responsibilities and your liabilities may be increasing faster than you realize.

Your assets should be sufficient to—
Provide for your wife as long as she lives,
Educate your children,
Retire any mortgage on your home,
Furnish income for your old age,
Meet all charges and taxes against your estate without reducing the income you plan for dependents.

This is a big program. To most men, it is possible only with the help of Life Insurance.

The London Life earnestly recommends that you take time to review your financial position with a representative of this or some other Life Insurance Company.

* * * *

Field men of The London Life have won high regard for service of this type. You may consult them without any obligation.

Established 1874
London Life Insurance Company
"Canada's Industrial-Ordinary Company"
HEAD OFFICE - LONDON, CANADA
1874 - Diamond Jubilee - 1934

District Offices--Royal Bank Bldg., George & Hunter Sts., Peterboro

The Peterborough Examiner

PETERBOROUGH, ONTARIO, CANADA, MONDAY, MAY 28, 1934

HEPBURN IS SURE LIBERAL VICTORY ON ELECTION DAY

Confident Despite Govt's Offering of Road, Other Concessions.

RAPS FINLAYSON.

Promises Auction Sale of Present Cabinet Ministers' Autos.

(By Jack Hambleton, Canadian Press Staff Writer)

COCHRANE, Ont., May 28 (CP)—Opening his election tour of Northern Ontario, Mitchell F. Hepburn, Ontario Liberal Leader, arrived here to-day and will address Liberals of this area at Kapuskasing this afternoon. To-night he speaks at Smooth Rock Falls.

This is the second week of his campaign. Last week he started his speaking tour in Welland and district, journeying across to the Kingston area and then spent two days in Central Ontario and the Muskoka district before leaving for the north.

I see a certain Liberal victory at this election,' he declared here today. "Ontario has had a Conservative administration for many years, but there'll be a chance this year. People are taking great interest in the issues of the election and all meetings have been exceptionally well attended. The Liberal Party has come back to life, and although the Government is offering road work and other concessions in all parts of the province, the people will express their sentiment in our favor on election day."

At Midland Saturday, Mr. Hepburn renewed his criticism of Hon. William Finlayson, Ontario Minister of Lands and Forests. He charged Mr. Finlayson with driving in luxurious limousines bought with taxpayers money. Mr. Hepburn said the upkeep of the machine cost more than $4,000 a year and he claimed Mr. Finlayson also had a boat on a northern lake.

Auction Sale

If the Liberals were elected to power, he declared, cabinet ministers would drive their own cars. He promised there would be an 'auction sale' of cabinet minister's autos.

The Liberal leader added that the government's defeat was certain at the polls although they had started road work which he described as unnecessary highway labor.

We are increasing our debt at the rate of $80,000 a day and it must and shall be stopped," he continued. All the money used for government in Ontario with the exception of a federal subsidy of $2,500,000 comes directly from your pocket." he told the meeting.

"It is our business to control this. Corporations may be taxed but you pay that tax. All taxes directly affect you for you pay them. Mr. Hepburn said.

Mr. Hepburn also spoke at Orillia and Bracebridge and repeated his promise that a Liberal Government would reduce cost of administration by 50 per cent.

DYER ORCHESTRA PLEASES AUDIENCE

Silver Collection Taken at ...ona Gardens Goes Towards Relief.

Reg. Dyer's symphony orchestra delighted an assembly of some four hundred music lovers in the Summer Gardens, Brock street, Sunday night. Their program included a group of favorite classics, the overture "Poet and Peasant," the descriptive "In a Monastery Garden," "Onward Chirstian Soldiers," selections from "Pinafore," Raymond overture, and several Sousa marches. Augmented for the occasion, the orchestra afforded a pleasant surprise to those who had not realized its development. The instrumentation was notably good, and the whle program was played with a fluency and assurance that indicated its capabilities.

The silver collection amounting to $16.16 at this Sunday night concert, (after church,) was for the assistance of the relief Garden's fund.

The orchestra was assisted by Walter Farr and Miss Marion Ralston. Their solos were pleasingly sung, and the duet "Watchman What of the Night?" was a feature of the program. A trombone solo, "Holy City," by H. Hutchinson, was another interesting instrumental number.

The beauty of the Summer Gardens' decorations provided a highly attractive background for the concert, and were the subject of many complimentary remarks by those who had not seen them before.

DROWNED NOVA SCOTIA YOUTH'S BODY LOCATED

TRURO, N. S., May 28.—(CP)—A search party led by Royal Canadian Mounted police today found the body of William Ferguson, 21, Dartmouth, N.S., who with Alice Hingley, 17, Truro, was drowned last night when an automobile ripped off a section of bridge railing and plunged into Ishgonish river.

James White, 19, and Marjorie McKimon, 22, both of Dartmouth, escaped as the car sank in the swirling water of an inrushing tide that quickly covered the machine.

READ THE WANT ADS

LOCALS

DR. R. J. YOUNG

wishes to announce that he has resumed practice at 282 Hunter St. W. Day and night calls; Phone 21. 4d,125,5480

OLD GOLD

Highest cash price paid for old gold coins, rings and old jewelery. Warne's. 3d,125,5504

IF WE KNOW YOU WANT ICE,

Don't worry, our driver will be there. Phone 3700.—Sanitary Ice Supply, Coal, Wood and Coke. dtf

AN EXPLANATION

The Joseph Jones reported in the accident on the Port Hope Highway last week is not Joseph Jones of 555 Lock street.

WHEN MOTORING

Look us over at our new service station. Dated dew worms; see that the date is on the can. Walt. Henry Santigas Station. We pump city service. Located at Sanitary Ice Supply, 836½ Water. 1d-125-5555

GRENFELL MISSION BALE.

Articles for the Labrador Grenfell Mission bale and used clothing will be gratefully received at Grafton's store until the middle of June. 6d-26-28-30-1-4-6-2394.

PIANO RECITAL

by Pupils of Lily Bacon, A.D.C.M., A.T.C.M., in St. John's Parish Hall, Tuesday evening at 8 o'clock. Silver collection. 1d,125,2405

GIRLS, CAN YOU SWIM? IF NOT, WHY NOT?

Lessons at Y.W.C.A. Pool. Beginners, advanced diving, crawl, life saving, stunt. Classes for all ages. Swimmers may enjoy a swim every day. Heated, filtered water. 1d,125,5548

MEETING

of United Workers' Front at 8 p.m., Tuesday, May 29th, 173½ Simcoe street (upstairs). Organize; United we stand; divided we fall. All workers are welcome. Important business to be transacted. 1d,125,5549

TIRES! TIRES!!

We Allow Up to 20% On Your Used Tires

when buying new ones. Your used tires must be in repairable condition. No allowance on Tires that have been run flat, are rim cut, or otherwise destroyed.

30 x 3½.....$3.32; Tax 24c
4.40-21.....$4.20; Tax 29c
4.50-20.....$4.68; Tax 30c
4.50-21.....$4.72; Tax 31c
4.75-19.....$5.32; Tax 33c
4.75-20.....$5.52; Tax 33c
5.00-19.....$5.80; Tax 35c
5.00-20.....$5.92; Tax 37c
5.25-18.....$6.52; Tax 37c

Dawson's Service Station, Phones 1533-2290; McDonnel at Reid Street. 6d.22,23,25,26,28,29,5449

GEORGE STREET W.M.S.

Mme Lugrin-Fahey of Toronto will present Song Recital in George Street United Church, auspices of W.M.S., Tuesday, May 29, at 8.00 p.m. Silver Collection. 2d-25,28-5487

WOOD

Good dry body mixed wood, choice heavy dry hemlock slabs; also dry mixed slabs for sale, cut as required. 'Phone 96, McCarthy & Johnston. Mon,Thur.

HALL'S BEAUTY SHOP

If you would like a Permanent Wave that looks natural, easy to take care of, make an appointment at this shop. Every Wave Guaranteed. Prices $2.50, $3.50, $4.50, $5.00. Expert Marcel and Finger Waving. Phone 1633. 2d,28,30,5539

W. C. T. U.

The W.C.T.U. will hold their Annual Meeting and Election of Officers, on Wednesday afternoon, at three o'clock, in the Y.W.C.A. Green Room. Reports from the various departments will be presented. Everyone welcome. 1d,125,5537

TRAVEL AND TOURS

$80.00 $148.50

Join our British congenial party. Duchess of Richmond, June 30th. British Isles. Also short holiday-low rate to the Passion Play, and glorious low rate trip covering Labrador, Newfoundland and Gulf of St. Lawrence. Write World Travel Service Ltd., 514 Canadian Pacific Bld., Toronto, Ont. 1d,125,5543

SHERIFF'S SALE OF LANDS

County of Peterborough.

To Wit:

Under and by virtue of a Writ of Fi Fa issued out of the Supreme Court of Ontario and to me directed, against the lands and tenements of James B. Brown at the suit of J. Raymond Paquette, I have seized and offered for sale by public auction at the Court House in the City of Peterborough, on Wednesday, the 13th day of June, 1934, at the hour of ten o'clock in the forenoon, all the right, title, interest and equity of redemption of the above named defendant, James B. Brown, in, to and out of the following described lands and premises:

All and singular that cetrain parcel or tract of land and premises situate lying and being in the City of Peterborough in the County of Peterborough and Province of Ontario and being composed of Lot No. 42 according to registered plan No 115 for the said City of Peterborough.

F. J. A. Hall,
Sheriff, County of Peterborough.
Dated at Peterborough,
this 2nd day of March, 1934.
4d-21,23,4,11-5436

The Perfect Time to Buy YOUR Perfect Diamond

FROM $25 UP

There are many diamonds—but only a few are perfect. From the perfect gems, Bluebirds are selected for fine color and brilliancy. Give a Bluebird Diamond ... they're doubly guaranteed and registered.

Warne's
Diamond Hall 'Phone 880

NOTICE

Here, now; Mde Melva; reliable advice on all matters. 356 Stewart Street. 1d,125,2401

DON'T FORGET

Spring prices are still in effect on D. & H. Anthracite Coal. Why not place your order now and save $1.00 per ton. Prices will advance soon. Don't delay. 'Phone 270. Kelly's, Peterborough Fuel & Transfer Co., Ltd. 3d-127-5550.

CARD OF THANKS.

The Relief Gardens Committee wishes to thank Reg. Dyer and his fine orchestra and assisting artists for the grand concert they provided last evening, and to the citizens who contributed the sum of $15.50 to the funds of the committee.

MAIN STREET TOPICS

Jabs and Jottings as Picked Up by an Examiner Reporter.

MOTORISTS WARNED

A warning to motorists that any further driving on highways in this district with defective lights was issued to-day by Highway Patrol Officer A. E. Hornick. Last evening Constable Hornick stopped 22 cars with defective lights. "If this keeps up there won't be any more warnings," he added, pointing out the danger caused by cars moving along the highways without proper lights.

JAMBOREE PICTURES.

A fine series of photographs, comprising a pictorial record of the Victoria Day Scout Jamboree held under auspices of Peterborough Boy Scout Association, is on display in the Roy Studios. The pictures include officers of the local Scout Association, in the persons of iDstrict Commissioner John T. Horsby; Assistant District Commissioner Albert Hope; President H. C. Sootheran and others, whom the camera has caught in informal poses.

WEEK-END CRUISES IN JUNE.

The Canadian Pacific Railway Company is offering a series of glorious week-end bargain cruises over the waters of the Georgian Bay and Lake Huron at a return fare from Toronto to Sault Ste. Marie amounting to $15. The cost of the trip includes meals and berth en route.

Trips are being run every Saturday throughout June, providing pleasant and restful week-ends on the steamships Assinboia and Keewatin. Tickets limited to one hundred passengers for each cruise can be obtained along with other information from the local agents.

New and Smart
FLANNEL SWAGGERS
Exceptional Values
$12.45
2-Piece
Taffeta and Crepe Dresses
$9.45
WASHABLE CREPES
$3.45
HAMILTON'S
163 Charlotte Phone 3035

R.C.M.P. OFFICER DIES IN QUEBEC

Cortlandt Stornes Spent Years Developing Old Northwest Mounted.

RETIRED IN 1931.

ST. HILAIRE, Que., May 28.—(C.P.)—Former Chief Commissioner of the Royal Canadian Mounted Police, Cortland Starnes 70, died at his home here to-day.

Since his retirement as head of the famous force a few years ago, Col. Starnes had not been in good health, but his death was unexpected.

In 1931, Col. Starnes retired after 45 years of service, during which the highly organized Royal Canadian Mounted Police developed from the old Royal Northwest Mounted Police.

A man of quiet and unassuming manners, Cortlandt Starnes was noted for great tenacity in dealing with criminal matters and it was largely due to his leadership, the force attained so high a reputation.

He went west in 1865 as adjutant of the 65th Regiment and served with distinction in the Riel Rebellion. He joined the Royal Northwest Mounted Police as inspector and spent many years in maintaining law and order in the unorganized territory of the west of that day.

Obituary

DR. LEON LETELLIER

OTTAWA, May 28. — Suddenly stricken with an acute illness at his summer cottage Saturday afternoon, Dr. Leon Letellier son of Mrs. L. D. Letellier of Peterborough, died here Saturday night. He was thirty-seven years of age.

Dr. Letellier was born in St. Hyacinthe, Quebec, but had spent his youth in Peterborough where he received his education at St. Peter's School and the Collegiate Institute. He graduated in dentistry from the University of Toronto, and came to Ottawa where he established a successful practice. He had lived here fifteen years.

Five years ago this week Dr. Letellier married Fernande Drouin of this city. He is survived by his widow and tyo children of this city, his sister, Cecille who is a student at a covent here ,his mother, one brother, Alaric and two sisters, Misses Eva and Louise Letellier, of Peterborough. The funeral will be on Tuesday morning.

The death of Dr. Letellier was a shock to his many friends here and in Peterborough. His splendid personal qualities of kindliness and sympathy and humor had won for him a widespread popularity which had been an outstanding factor in his success as one of Ottawa's well known dentists.

Prairie Showers Aid Parched Crops

WINNIPEG, May 28 (C.P.). — Scattered showers in Northern Saskatchewan and Alberta brought a measure of relief to parched prairie farm areas over the week-end, but higher temperatures were the rule in Manitoba and southern portions of sister provinces to the west.

Light rains and lowered temperature readings were reported at Prince Albert, Saskatoon and Edmonton. Southern portions of Alberta and Saskatchewan reported sweltering heat with no assurance of moisture.

Winnipeg made a bid for heat honors with an official registration of 94. It was 91 at Regina and fractionally below that throughout Southern Alberta. Rain is needed across the southern belt to check 'hopper hatching and provide moisture to grain shoots now showing a green blade.

Officer Wounded Chasing Suspect

LONDON, May 28 (C.P. Cable).—Police scoured a wide area of the Sussex Downs to-day in one of the most intensive man-hunts in England in recent years, seeking the man who shot and seriously wounded a young Worthing police constable, James Jex.

Jex, with another constable, went by car during the night to investigate a reported robbery. Shortly after dawn they challenged a man riding a bicycle at an isolated spot. The man on the bicycle jumped and ran, but when the officers gave chase he drew a revolver and fired three shots. One of them struck Jex, who was found to be in a serious condition on his arrival in hospital.

Police of Brighton and all Sussex joined in the search and flying squads from Scotland Yard began operating on the outskirts of London. All cars on the London and Worthing Road were examined.

English police take a grave view of shooting affrays, and indications were that every effort possible would be made to apprehend the constable assailant.

The first recorded observation of the bodies we now recognize as bacteria was made about the middle of the seventeenth century by Anthony van Leeuwenhock, a Holland lens grind-

Weddings

BLACKWELL—CORNELL

LINDSAY, May 28.—The wedding was solemnized on Saturday at the home of Mr. and Mrs. George Cornell, 42 Colborne street, of their eldest daughter, Dorothy Edna, to Dr. William Carman Blackwell, of Deseronto, only son of Mr. and Mrs. T. B. Blackwell, of Cannington.

Rev. John Ketching, of London, uncle of the groom, officiated, assisted by the Rev. J. J. Black, of Lindsay, and Miss Margaret Widdess, of Peterborough, cousin of the bride, played the wedding music. During the signing of the register, Mr. Harvey Forsythe sang "All Joy be Thine." The ceremony was performed under an arch of palms, ferns and roses.

The bride, given in marriage by her father, wore a gown of white suede lace made on long lines with a tight fitting bodice and long sleeves. She carried Johanna Hill roses and lily-of-the-valley. Miss Lorna Cornell, sister of the bride, as bridesmaid, was gowned in white triple sheer chiffon made on the same lines as the bride's gown. She carried an old-fashioned nosegay of sweet peas. Dr. John S. Ketching of Toronto, cousin of the groom, was best man.

A reception was held after the ceremony, with more than 50 guests present. Receiving the guests were Mrs. Cornell, the bride's mother, in a floral chiffon gown and wearing a bouquet of lily-of-the-valley, and Mrs. Blackwell, the groom's mother, wearing a gown of maroon lace and a corsage of roses.

Later the couple left on a motor trip to Ottawa, Montreal and Eastern points, and on their return will live in Deseronto. The bride travelled in a navy blue ensemble with white trimmings and accessories to match.

SCOTT—SADLER

Interesting among the spring nuptials was that in St. Mary's Church, Lindsay, on Thursday morning at 9, when Marguerite Bernadette, daughter of Mrs. Margaret Sadler, 3 St. David street and the late William Sadler of Lindsay, became the bride of Mr. Raymond Walter Scott son of Mr. and Mrs. James Scott, Yeoman street, Belleville. Rt. Rev. Mons. McColl officiated at the nuptial mass and the bride was given in marriage by her uncle, Mr. Thomas Sadler of Lindsay. John and Frank Walsh, cousins of the bride ,served mass. The organ music was played by Miss Ruth Shannon and Mr. Howard Baker sang "Ave Maria" and "O Salutario Hoste" during nuptial mass and "O Perfect Love" at the signing of the register.

The bride was charming in a gown of triple sheer baby pink crepe with short puffed sleeves and long graceful skirt, with a large picture hat of pink mohair and shoes to match. She carried orchids with lily-of-the-valley. She was attended by her niece, Miss Marguerite Hartnett of Lindsay wearing a gown of baby blue organdie with large frilled cape and long flowing skirt, blue picture hat trimmed with velvet with accessories to match and carried Talisman roses and lily-of-the-valley. The groom was attended by his brother Mr. Elmer Scott of Belleville, and the ushers were Mr. Leslie Sadler ,brother of the bride, and Mr. William Hartnett nephew of the bride.

After the ceremony a reception was held at the Olde Cottage Tea Rooms, Mrs. Sadler, mother of the bride wearing a gown of black and white French crepe with georgette coat, hat and accessories to match and carrying Johanna Hill roses, assisted in receiving the guests. Later the couple left for a trip to Toronto, London and Belleville, the bride travelling in a blue swagger suit with gray accessories. Upon their return they will live in Lindsay.

The guests included Miss Barnadette Keenan, Sunderland; Miss Francess Scott ,Belleville; Mr. and Mrs. Joseph Cain, Donald Cain, Mr. and Mrs. F. W. Sadler, Helen Sadler, Mr. and Mrs. L. T. Sadler, Miss Anna Sadler, Mr. and Mrs. R. J. Sadler, all of Toronto; Mrs. George Brady of Victoria, B.C.; Miss Marguerite Harris, Miss Mae Endicott, Mr. and Mrs. A. E. McPhee, Mrs. and Mrs. J. Hartnett, William Hartnett, Miss Marguerite Hartnett, Miss Genevieve Hartnett; Miss Madge Dennison, Miss Julia Greenan, Miss M. Minore, all of Lindsay; Elmer Scott of Belleville ,John and Frank Walsh of Lindsay.

The common sunflower, one of the most important species in cultivation, sometimes attains a height of 20 feet and produces flower heads from one to two feet in diameter.

CHOIR VISITS TORONTO CORPS

Salvation Army Songsters Win New Laurels Over Week-end.

WELCOMED BY MAYOR.

The Songster Brigade of Peterborough's Corps of the Salvation Army won new laurels in Toronto over the week-end. They were the guests of the Dovercourt Corps, and were the feature of the week-end services with special choral programs on Saturday and Sunday nights.

The Brigade made an excursion of their visit to Toronto, and more than three hundred people were aboard the C.P.R. Saturday morning. On arriving in Toronto, the Peterborough choir was received by Mayor Stewart in the council chamber. Greetings from Mayor Denne were extended to Mayor Stewart by Major Frank Ham, Divisional Officer of the Salvation Army in Toronto, and formerly in charge of the Peterborough Corps.

"You have done good work in the past, and my message to you to-day is to carry on," said His Worship, in welcoming the Songsters for the Centennial week-end engagement. The Brigade had supper at the Dovercourt citadel, and their concert that night was crowded to the doors. They were featured in the morning, afternoon and evening services Sunday, and their concluding appearance was the presentation of the sacred cantata, "The Thorn-Crowned Head," following the regular Sunday night service. The Dovercourt citadel could not accommodate the crowds that greeted the Peterborough choir, conducted by Benjamin Smith whose singing was acclaimed in a sustained demonstration of appreciation.

The Songsters arrived home on the late train Sunday night, and it is understood that the success of their Dovercourt programs was such an outstanding success that it may become an annual event.

JUST A GOOD CAR COST ONLY $18.00

Mather's Corners Man Charged With Reckless Driving on City Street.

A good car remains a good car to Derman Lindsay, of Mather's Corners, no matter how old it is or how badly wrecked it has become as result of a collision.

Lindsay appeared before Magistrate Langley today charged with reckless driving. Police allege that at the corner of Hunter and Stewart streets early Saturday evening, he neglected to stop at a stop sign and drove his car into the side of another car driven by James Petrie, R. R. 8 Peterborough. Arthur Phillips, passenger in the Petrie car, received a badly gashed left arm which necessitated his removal to hospital from where he was discharged today.

Despite the fact that officers who investigated the crash reported that Lindsay drove 'full tilt' into the side of Petrie"s car, Lindsay pleaded not guilty. He was remanded until June 6 for trial.

Bail was asked for by Lindsay and it was then that he listed among his assets a 'good car'. Police explained that the 'good car' was an ancient Ford which Lindsay had purchased two weeks ago in Toronto for $18 and that its whole front had been stove in by the crash. Bail was fixed as $200 but it is doubtful if Lindsay will be able to put up his car for part of that amount.

Garnet Stalker, farmer, pleaded guilty to speeding across an intersection on George street and was fined $5 and $2.75 costs.

BIRTHS

GILDERS.— On Sunday, May 27, 1934, to Mr. and Mrs. Lloyd Gilders, George street, a son.

PERDUE.—At St. Joseph's Hospital, on Sunday, May 27, 1934, to Mr. and Mrs. Thomas Perdue, a daughter.

DIED

LEVASSEUR.—On May 27, 1934, at his son's residence, 2220 Belgrave Avenue, Montreal, Joseph Levasseur, aged 85 years, formerly of Peterborough.

Funeral from Sacred Heart Church, Peterborough, on Tuesday, May 29, at 7 a.m. Interment at St. Peter's Cemetery.

CARSON—REGISTERED CLYDE STALLION—Standing at his own stable at Scott's Corners for inspection. Call and see him. J. O. Ball.

Campaign Notes

LIBERAL MEETINGS

James Hawthorne, Liberal candidate, is addressing a meeting at Lakehurst this evening. Other meetings during the course of the present week in Mr. Hawthorne's political campaign, are as follows: Tuesday, Stewart's Hall; Wednesday, Westwood; Thursday, Ennismore; Friday, Bridgenorth.

Monasteries appear to have been the representative of insane asylums in the mediaeval Christian times, but restraint and rigid asceticism characterized their management.

NOTICE!
Anyone left off Voters' List by enumerator improperly,
PHONE 578

Liberal Women's Committee Rooms
Greene Bldg. - Charlotte St.
PHONES 578-579.

SUPERFLUOUS HAIR
Permanently Removed
By Electrolysis. All Skin Diseases successfully treated. Facial and Scalp Massages.
ANNE GRAHAM LOGAN
Dermatologist
(Formerly of Hiscott Institute)
13 Years Experience.
118½ Hunter W. 'Phone 3102
m.w.f-Feb.16-8501

BROCK STREET SUMMER GARDENS
"Where All the District Dances"
TONIGHT AND TOMORROW NIGHT
Mose Yokom and His Full 11-Piece Band
Special Features Both Nights!
WED., THURS., FRI. AND SAT. NIGHTS
Ferde Mowry's Popular Radio Orchestra
(Direct from the Embassy Club, Toronto)

C.C.F. RALLY
Conservatory of Music
8 p.m. TONIGHT
Speakers
DR. LORNA COTTON, D.Ph.
Cand. Durham Co.
James Buckley Trades and Labor Cand. West York
James Sutherland, M.A. Cand. Peterboro Co.

Erie Beach Cottagers Urge Fire Protection

FORT ERIE, Ont., May 28 (CP)—When Bertie Township Council visited a meeting of property owners, mostly Buffalonians, at Erie Beach Community Hall, severe criticism was offered over the alleged failure of the council to provide adequate fire protection to hundreds of homes in Erie Beach.

Reeve Melfort Hershey explained to the property owners that in areas of the township where fire protection is provided, such as Ridgeway and Stevensville, special taxation is made. A committee of the owners, consisting of Harry Hetherington and Dr. John La Placa, was named to draw up a petition which must have the signatures of 50 per cent of the owners. If this is procured township officials promised construction of a fire hall and purchase of equipment. Fires in the past year in Erie Beach have caused damage of $60,000.

You will find many things in the Classified Ads of The Examiner.

Early Week A&P SPECIALS

FOR HEALTH
Post Bran Flakes PKG. 10c

PURE GOLD—ASSORTED
Jelly Powders 5 PKGS. 25c

GRANULATED SOAP
Rinso LGE. PKG. 19c

FROM RIPE TOMATOES
Campbell's TOMATO SOUP 3 TINS 22c

FRESH CAUGHT—Aver. ½ lb. each
Lobsters EACH 22c

A & P SELECTED BEEF
SIRLOIN STEAK lb. 22c

FRESH—FOR BOILING
Brisket lb. 8c

CHOICE CUTS
STEWING BEEF 3 lbs. 25c

AFTERNOON HOLIDAYS
Commencing Wednesday, May 30th, and continuing throughout June, July and August, this store will close each Wednesday at 12.30 noon.

THE ATLANTIC & PACIFIC

PETES LOSE TO PONIES 9-6 IN C.O.B.L. OPENER

UP AND OVER—J. W. Hill, New York, roars to summit of a Somers, N.Y., hill to win amateur motorcycle climb.

MOST COMPLETE SPORT PAGES IN CENTRAL ONTARIO

PETERBOROUGH

EXAMINER SPORTS

Read by More than 18,000 Daily | MONDAY, MAY 28, 1934 | Sports Department—Phone 1600

TERRY SAFE—Manager Terry of the Giants slides safely into second after hitting double against Cards.

INSIDE THE PADDOCK

BY ART MURRAY

THE SMALLMAN stable were in the limelight at Woodbine on Saturday when they accounted for the first two races on the card. Golden Fate winning the first and Quickly the second number . . . There was quite a surprise in the feature event when Crofter hung it on the hitherto unbeaten Horometer, which again clearly shows that nothing is sure in the racing game. There should be some nice races in store this summer for Canadian breds. Imagine a field composed of Horometer, Young Kitty, Shady Well, Crofter, Spey Crest and Pitchblende. Try and separate that bunch and pick the ultimate winner, it would all depend on the weights.

× × ×

When Thorncliffe throws open its gates this afternoon there should be a real crowd on hand. They have Frumper up at this track and believe you us he will make many of them say uncle before the meeting is over. The clockers tell us he is back in the same form as he was three years ago when he was the outstanding horse in Canada. Another one to keep in mind at this oval is Speycrest who we also hear is rapidly rounding into top form. Sam Abbott is a third hide that is ready to take a trip to the winner's circle and Thorncliffe is going to be the location of the killing.

× × ×

ONE NICE thing about the Leaside course is the liberal prices that are usually hung up there. It is an old saying that if you can bet on one winner a day at Thorncliffe you will go home with the Cobalt on the right side. Quite different from Woodbine where it was possible to wager on three winners in one afternoon and still be a loser. The difference is that Thorncliffe always have a lot of entries in each race and the winner could come from any source.

× × ×

Singing Wood won the historic Withers Stakes at Belmont Park on Saturday. The race was not truly won however as High Quest, the recent Preakness winner threw her jockey Mac Garner shortly after the start, but as they pay off on the horse that goes under the finishing wire first we will have to admit that Mrs. Whitney's smart three year old must be rated with the good ones . . . Yesterday was moving day at the Woodbine, practically all the horses from there being vanned up to Woollatt's plant except the jumpers and some that could not find accommodation, as all available stalls are filled at the latter park

---

Will Mahoney says a Scotchman and Jew went golfing....The Hebe had a paralytic stroke and the Scot made him count it....If you heard it over twice sue.

Bears Gain on Redwings - Cleveland Takes Lead

Standings

INTERNATIONAL LEAGUE

	Won	Lost	P.C.
Rochester	28	11	.718
Newark	27	14	.659
Toronto	23	16	.590
Montreal	19	18	.514
Syracuse	13	20	.394
Buffalo	14	23	.378
Albany	12	20	.375
Baltimore	10	24	.294

NATIONAL LEAGUE

	Won	Lost	P.C.
Pittsburg	20	11	.645
St. Louis	21	13	.618
Chicago	22	15	.595
New York	20	15	.571
Boston	16	16	.500
Brooklyn	15	18	.455
Philadelphia	11	20	.352
Cincinnati	7	24	.226

AMERICAN LEAGUE

	Won	Lost	P.C.
Cleveland	18	12	.600
New York	20	14	.588
Detroit	18	16	.529
Washington	19	17	.522
St. Louis	16	16	.500
Boston	15	19	.441
Philadelphia	15	19	.441
Chicago	12	20	.375

AMERICAN ASSOCIATION

	Won	Lost	P.C.
Minneapolis	25	12	.676
Indianapolis	17	16	.515
Kansas City	18	18	.500
Columbus	18	18	.500
St. Paul	17	18	.486
Louisville	17	18	.436
Milwaukee	17	18	.436
Toledo	13	24	.351

BAILIEBORO GIRLS BEAT STUART HALL

Visitors Fall by 20-5 Count—Homesters Also Defeat Fenella 15-6.

BAILIEBORO, May 28. (Examiner Correspondence).—Two games of ball were played on the local diamond on Thursday when the local girls clashed with Stuart Hall girls and trounced the visitors to the tune of 20 to 5. McGregor and Hall made up the battery for Stuart Hall, while W. Watt and A. Barnard acted as a local battery. W. Howson was umpire at the plate and G. Dean on bases.

Fenella and Bailieboro hardball teams clashed in the initial game in the West Northumberland League fixture. From the first to the ninth innings the game was ragged and both teams showed lack of practice, but both clubs look as though some experience would put them in condition.

An outstanding feature of the game was the splendid work of the local public school battery, which added to the game by holding the visitors to a 15 to 6 game.

Credit for the locals' win was largely given the kid pitcher, N. Fry ,who kept the husky Fenella players guessing and in the fifth inning struck out three batters in succession. H. Lang, a junior catcher, also turned in a good game during the four innings he worked behind the bat.

The lineups:

Bailieboro—Barker rf, H. Dean lf, A. Dawson cf, G. Stuart 2b, G. Dean 1b, E. Earnshaw ss, H. Jewison 3b, M. Wood p and c, N. Fry p, H. Lang c, T. Griffith lf, W. Howson rf.

Fenella—M. Lonsbury c, J. Waldie 3b, S. Elder cf, G. Waldie rf, H. Maklin 1b, C. Jewell lf, T. Curtis, ss; C. Leach 2b, p, H. Davis p and lf.

Score by innings:

Bailieboro	210 064 30x—15
Fenella	020 011 200— 6

Umpires: Shearer on bases and E. Shearer at plate.

Limestoners Bunch Hits In 7th Frame To Score Six Runs

Petes Almost Tie Count With Two Run Rally in 8th, But Ponies Clinch Victory by Adding to Total in Ninth — 1,500 Fans See First Home Fracas.

GOVERNMENT AND CITY OFFICIALS TAKE PART IN OLD TIME OPENING CEREMONIES

Blasting Bill Calladine from the hilltop in the seventh inning in Stevenson Park Saturday, the Kingston Ponies opened the C.O.B.L. season locally by handing the Petes a 9-6 reverse in front of nearly fifteen hundred fans. The bunched hits in this one frame spelled defeat for Knotty Lee's hopefuls and spoiled an otherwise perfect day for the home crowd. It was a good ball game to usher in the season.

The Petes had a 4-1 lead, and looked the better team, going into the seventh, Calladine pitching excellent ball to hold them to three hits till then. But they hammered out five clean wallops in that inning which, with a walk and fielder's choice, sent six runs scampering across the plate. Deyell finished the seventh. The Petes rallied to score two more in the eighth and almost tie it up but last year's champions had enough punch left to shove home two more in the ninth.

Large Opening Crowd

With perfect weather for baseball, the opening-day crowd was large. A parade, headed by the Rangers' Band, brought the players to the park and before the game started they marched across the field, the rival athletes meeting and shaking hands at the plate while the band played. The time-honored opening ceremony saw T. P. Lancaster pitching, Mayor Denne at bat, Bill Kay of the O.B.A.A. catching, and E. A. Peck, M.P., umpiring. The Mayor singled and the game commenced.

Neither side scored in the first, though Konopka doubled for the Petes. The locals got a run in the second, Ash singling, going to second when Scrutton dropped a fly and scoring on Len Hollingsworth's rap to right field. They got two more in the third. Batten singled to left and raced to third on Murray's hit to centre, the latter reaching second on the throw-in. Both reached the plate on Whatley's bingle to centre. Konopka started the fourth with a safety to left, moving up on Batten's Texas Leaguer and tallying on Foley's clout to left. Meantime, Kingston had only one hit till then, Smith's single to centre, and no one had reached third.

They got a run in the sixth when St. Louis doubled to right and scored on Boyd's two-bagger to centre. With one out in the seventh, the barrage started. Quinn singled, followed by Stone. The bases were filled on Roberts fielder's choice which Whatley threw to third. One scored on St. Louis's singled to right, and another two on Scrutton's double to left. Archie Deyell replaced Calladine then. Boyd walked to again fill the bases. Foxton singled to centre and three more counted when Foley slipped and booted the ball.

Two Back In Eighth

Batten hit safely to start the seventh but nothing came of it. In their eighth, the Petes got two back. Ash doubled to right and scored on Deyell's single to left with two out, Archie getting around to third on a bad throw-in. He scored on Konopka's double to centre. But the visitors put the game in the bag with two more counters in the ninth. An error at short put Scrutton on and Boyd also got a life on a misplay at first. Both moved up on an out and both jogged in on Joyce's screaming single to right field. The Petes failed to threaten in their half.

Calladine allowed seven hits, fanned two and walked one in the six and one-third innings he worked. Deyell gave two hits and a walk while striking one out the rest of the way. "Speedy" St. Louis, Kingston hurler, was nicked for thirteen safe blows while fanning four and giving no walks. The whole Kingston infield, and Batten, Ash and the Petes' pitchers fielded well. Konopka and Batten, with three hits each and Ash with two, and St. Louis with two for Kingston topped the hitters.

Tough Luck

The box score:

Kingston—	AB	R	H	PO	A	E
Scrutton, cf	5	2	1	3	0	1
Boyd, rf	3	2	1	0	0	0
Foxton, c	5	0	1	4	0	0
Smith, 3b	5	0	1	1	2	0
Joyce, 1b	4	0	1	10	0	0
Quinn, 2b	4	1	1	2	2	0
Stone, ss	4	1	1	3	2	1
Roberts, lf	4	1	0	3	0	1
St. Louis, p	4	2	2	1	4	0
Totals	38	9	9	27	10	3

Petes—	AB	R	H	PO	A	E
Konopka, ss	5	1	3	2	1	2
Batten, 3b	5	1	3	1	4	0
Foley, cf	5	0	1	1	0	1
Murray, 2b	5	1	1	2	1	0
Whatley, c	5	0	1	4	1	0
Ash, 1b	5	2	2	15	0	1
Burton, lf	5	0	0	2	0	0
Hollingsworth, rf	4	0	1	0	0	0
Calladine, p	3	0	0	0	4	0
Deyell, p	1	1	1	0	3	0
Totals	43	6	13	27	14	4

Score by innings:

Kingston	000 001 602—9
Petes	012 100 020—6

Summary: Earned runs—Kingston 6, Petes 5; left on base—Kingston 6, Petes 10; runs batted in—Boyd, St. Louis (3), Scrutton, Foxton, Joyce, Hollingsworth, Whatley (2), Foley, Deyell, Konopka; sacrifices—Joyce, Boyd; two-base hits — St. Louis, Boyd, Scrutton, Konopka (2), Ash; hits—off St. Louis 13, off Calladine 7, off Deyell 2; struck out— by St. Louis 4, by Calladine 2, by Deyell 1; walks—off Calladine 1, off Deyell 1; losing pitcher—Calladine; time of game—2.15; umpires—Nicholson at plate, Johnston on bases.

LEAFS SPLIT DOUBLE BILL WITH ROYALS

Montreal Gets to Blake for 7-4 Win, But Schoot Triumphs 13-6.

BEAT WINGS SATURDAY.

(By the Associated Press)

Heavy hitting coupled with effective pitching by Charley Devens had carried Newark Bears back into the thick of the International League pennant fight. The bears tossed Baltimore Orioles for a double loss at Baltimore yesterday, 6-1 and 4-3 and picked up a game and a half on the pace-setting Rochester Red Wings who were shut out by George Milstead and Buffalo, 6-0. Newark now trails Rochester by only two games.

Devens turned in a fist-rate pitching job in the first game at Baltimore, holding the Orioles to four hits and blanking them until the ninth. Home runs by Jesse Hill, Dale Alexander, Bob Gibson and Vince Barton, the latter's 13th of the season, made Devens' job easy. George Selkirk's homer with two on in the fifth decided the nightcap in Newark's favor. After Vito Tamulis had been pounded for eight hits and three runs in the last three frames.

Milstead stopped Rochester cold with six hits while Jake Plummer and Jack Smith led a Buffalo attack on Ray Harrell that gave the Bisons five of their six runs in the seventh, and eighth innings. Plummer contributed a double and two singles, Smith a home run and a single.

Divide Double Bill

Montreal and Toronto divided honors in a double bill, the Royals taking the opener 7-4 behind Johnny Salveson, and Toronto the nightcap, 13-6 by virtue of an eight-run drive on Chad Jimsey, Orilin Collier and Clarence Fisher in the first inning. Harry Race, Leaf infielder, got four hits during this wild game, including a double and a single in the first inning.

Moves Up to 5th

Syracuse jumped from seventh to fifth place in the standings by trimming Albany twice, 5-4 and 2-1. The chiefs were outhit, 10-5, in the opener but made their safeties count while Fred Fussel was effective in the pinches. Bill Cronin's single in the sixth drove in both Syracuse runs in the nightcap. A pitching duel between Ralph Judd and Art Jones in which each allowed four hits. Albany's tally was a home run by Del Bissonette.

Split Again Saturday

On Saturday the Leafs and Red Wings split the points. Hollingsworth curtailed Rochester to four safeties in the opener and the Leafs won 6-4. In the first inning of the second game, Pitcher Frazier threw wide on an attempted double play and before the Wings were sent back to the field four unearned runs were across the plate. Retaining the lead, the Wings won by 7-4

At Montreal Hal King Drove in seven runs alone as the Royals submerged Buffalo 11-1.

Win or Lose

INTERNATIONAL LEAGUE.

Sunday's Scores.

Montreal 7-6, Toronto 4-13.
Newark 6-4, Baltimore 1-3.
Syracuse 5-2, Albany 4-1.
Buffalo 6, Rochester 0.

Saturday's Scores.

Toronto 6-4, Rochester 2-7.
Montreal 11, Buffalo 1.
Syracuse 10, Albany 6.
Baltimore 6, Newark 3.

NATIONAL LEAGUE.

Sunday's Scores.

Pittsburg 7, New York 3.
Brooklyn 5, Cincinnati 0.
Boston 5, Chicago 0.
St. Louis 5, Philadelphia 2. Ten innings.

Saturday's Scores.

Chicago 6, Boston 4.
Other games postponed—rain.

AMERICAN LEAGUE

Sunday's Scores.

Washington 9, Chicago 6.
Detroit 9, Boston 2.
Cleveland 7, Philadelphia 6.
St. Louis 16, New York 7.

Saturday's Scores.

Washington 9, Chicago 7.
New York 4, St. Louis 1.
Detroit 6, Boston 4.
Cleveland 7, Philadelphia 0.

International. Canadian

SPYING ON SPORTS

"GOSSIP AND SUCH

OLD-TIME FIGHT fans, and some not so old, who are getting all steamed up over the New York clash of Jimmy McLarnin and Barney Ross, world welterweight and lightweight champions, respectively, may remember quite vividly another scrap between a world welter king and a lightweight monarch who, incidentally, was and still is, by some, regarded as the greatest of his kind.

We refer politely to the bout between Jack Britton and Benny Leonard, almost 12 years ago. The battle was held on June 26, 1922, to be exact.

Benny Leonard lost on a foul, in the thirteenth round. The McLarnin-Ross affair can hardly end that way.

× × ×

THE McLARNIN-ROSS fight should be, in every way, a better scrap than was the Britton-Leonard battle.

Britton, when he met Leonard, was an old, old man. He was in his eighteenth year in the ring, his age was 37. Britton's punch was gone. Though he was to fight three more years he had already scored the final knockout of his career.

Leonard, himself, was 26 and near his first retirement.

There was 11 years difference between Britton and Leonard. There is only three between McLarnin, who is 27, and Ross, who is 24. McLarnin still has his punch and Ross has been improving instead of having reached his peak.

× × ×

HOWEVER, while they may produce a much better fight than did the old timers, McLarnin and Ross must travel a long way to equal the feats of Britton and Leonard.

Britton's longevity in the ring was truly remarkable. He fought for 21 years, from 1904 to 1925. Jack was fighting in the final days of the career of Mysterious Billy Smith, first welterweight champion, and he was still fighting when McLarnin, himself, last of the welterweight kings, entered the ring! Match that, James, if you can!

From the time he won the lightweight title from Freddy Welsh in 1917, until he retired in 1924, Benny couldn't be licked, though in that period, he fought 79 times. Of course, he lost the decision to Britton, but that was on a foul and not through any superiority on the part of his welterweight foe. Match that, Barney, if you can.

YESTERDAY'S STARS

(By Associated Press).

Gus Suhr, Pirates — Drove in four runs against Giants with two homers and single.

Huck Betts, Braves — Shut out Cubs with eight hits.

Buddy Myer, Senators—Pasted Chicago pitching for homer, double and two singles.

Van Mungo, Dodgers—Blanked Reds with six hits, fanning five.

Sam West, Browns — Led attack on Yankees with home run and two doubles.

Dizzy Dean, Cardinals — Hit homer in tenth to win own game from Phillies.

Daily Sport Menu

MONDAY, MAY 28TH

City Softball League:
Brintons vs Fashion-Craft at six in Central.

Southend Softball League:
Nationals vs Orioles.

Church Softball League:
Trinity Bantams vs St. John's at Queen Mary School; Lakefield vs St. John's Juniors at Queen Mary; Knox vs George St. Seniors at the Oval.

School Softball League:
King George vs Queen Alex, King Edward vs Prince of Wales, Central vs Queen Mary.

Our Boarding House . . . . . By Ahern

CABIN $226.00 up

LOW FARES MONTREAL to EUROPE and RETURN

for THE REAL ENJOYMENT OF SEA TRAVEL AND A PERFECT HOLIDAY

TOURIST $188.00 up

THIRD $144.50 up TO GREAT BRITAIN

Sail CUNARD ANCHOR-DONALDSON

Enquire at 217 BAY ST., TORONTO or your Local Agent

CHOICE OF ROUTES

A NEW POUCH EVERY TIME YOU BUY!

Mr. PICOBAC Sketched from Life

"Gentlemen, I want to talk to you about the new Picobac POUCH. It's the very latest idea, in fact, the greatest improvement in tobacco packing ever developed.

"Yes, sir, a special Picobac pouch that seals itself when you fold it up and put it back in your pocket! Holds the flavour. Retains the freshness to the very last pipeful.

"A regular pipe-loading pouch. You put the bowl of your pipe right into it and pack your pipe with Picobac without spilling a crumb.

"Think of it! A new Pouch every time you buy your Picobac!

"And a pouch that fits your pocket as easy as a pocket handkerchief."

NEW SEAL-TIGHT POUCH 15¢
HANDY POCKET TIN 10¢
ALSO IN ½ POUND HUMIDORS

Imperial Tobacco Company of Canada, Limited

"IT DOES TASTE GOOD IN A PIPE"!

Picobac

GROWN IN SUNNY SOUTHERN ONTARIO

Peterboro Cricket Club Adds to Victory List

3 Shows Daily 2.30 - 7 - 9 CAPITOL Feature at 3.10-7.40-9.50
4 DAYS TO-DAY-TUES.-WED.-THURS. 4 DAYS
All Records Shattered at Loew's (Toronto)! The First Picture in Loew's Brilliant 20 Years' History in Toronto to Remain Three Weeks!
Congratulations Mr. Arliss
GEORGE ARLISS
in the DARRYL F. ZANUCK production
THE HOUSE OF ROTHSCHILD
BORIS KARLOFF • LORETTA YOUNG
ROBERT YOUNG • HELEN WESTLEY
And a Distinguished Supporting Cast of One Hundred
The world's most popular rascal is back. Sequel to the famous hit, 'THREE LITTLE PIGS," in teenicolor.
Added! WALT DISNEY'S SEQUEL TO 3 LITTLE PIGS' 'THE BIG BAD WOLF' THE 3 LITTLE PIGS RED RIDING HOOD & GRANDMA
ANDY CLYDE —IN— "HELLO PROSPERITY"

LOCALS SCORE 144 FOR SEVEN

Against 67 for Strong Trinity College School Eleven at Port Hope.

KEEN FIELDING.

The locals continued their sequence of wins by beating T.C.S. at Port Hope on Saturday, May 26; the final score being T.C.S. 67, Peterborough 144 for 7 wickets.

The School batted first and F. Smye and C. Seagram made a good start; the score reaching 26 before Seagram was out; but, with the exception of J. Kerr (17), the rest did little against the bowling of Lawrence (4 for 20) and Mitchell (4 for 25), and the total only reached 64.

On Peterborough going to bat Lawrence left at 7, and Gore was unfortunately run out at 12, but on R. Mawhood (29) joining Worrall a good stand was made taking the total to 46. On Mitchell joining Worrall another stand was made and at 5.10 Worrall made the winning hit on a fine stroke to boundary. On the century going up Worrall retired, having scored a steady, well-played 30. With the match won, Dyer later scored freely, getting 48 in quick time, including one 6, five 4's and only 4 singles, and when time was called the total had reached 144 with seven men out. J. Kerr (4 for 54) was the only School bowler to meet with success.

Score:

T. C. S.	
F. Smye, c Williams, b Mitchell	17
S. Seagram, lbw Lawrence	8
P. Osler, b Lawrence	0
G. Rathbone, b Lawrence	0
F. Ede, c Mitchell, b Lawrence	0
J. Kerr, b Mitchell	19
G. Archibald, run out	0
W. B. Reid, b Mitchell	4
B. Russell, b Dyer	7
C. Osler, not out	4
P. Douglas, b Mitchell	2
Extra	6
	67

Peterborough	
Rev. E. Worrall, retired	30
J. Lawrence, lbw, b Kerr	6
J. Gore, run out	2
R. Mawhood, c Seagram, b Kerr	29
D. Mitchell, c Smye, b Kerr	15
F. Dyer, c C. Osler, b Kerr	48
G. Langhorne, not out	5
W. Binks, run out	4
T. Williams, c and b Smye	1
Extras	4
Total (for 7 wickeqts)	144

G. Blowers and S. Lorne did not bat.

SPORTS

Baseball, Lacrosse, Soccer
Softball, Bowling, etc.

DAY BY DAY

By C. J. P.

Those pesky Kingston ball players hold nothing sacred—as was clearly demonstrated to a large crowd at Riverside Saturday. You'd think they'd be impressed with all the parading, band music and the pomp of opening-day ceremonels and not try too hard to cop the very first game of the season here. But, no, they had to go out in the seventh inning and ruin it all. They weren't even content to get a few bingles just to show the customers they could still hit. Not a chance; they had to carry it to extremes and snatch a victory right away from Knotty Lee and his Petes. It wasn't at all nice; in fact, it's things like this that start wars. We even suspect that they had fell designs on our lads at the very moment they were going through that dandy hand-shaking gesture at home plate before the game started.

• • • • • • •

Well, whether it was with malice aforethought or not, the Ponies handed ups a 9-6 setback to start the season. It'll take at least a week to get out of the red ink, as the Petes don't play again till Belleville is here Saturday. Too bad, but at least the fans saw a good game. It was all Peterborough for six innings, then all Kingston, then a local rally, and finally another two-run splash for the Ponies to make sure of the verdict. Good and bad ball was dished up by both sides both offensively and defensively. Konopka, Batten and Ash were the best Petes' hitters and Ike also did some neat fielding.

• • • • • • •

Bill Calladine pitched fine ball for five frames but they began to reach him in the sixth. And 'twas just too bad in the seventh. Deyell relieved him and did okay but two errors in the ninth paved the way for two more runs. "Speedy" St. Louis proved a fast pitcher but the Petes easily outhit Kingston. However, bunched hits by the Ponies in the seventh explains it all. Those lads could always hit in the pinches and when they start getting to a hurler, he'd better be yanked in a hurry. Bill had trouble with his curve-ball all day. He couldn't control it and sooner or later they were bound to get to his fast, straight throws.

• • • • • • •

Well, it's the wrong start but doesn't mean much. It's only the first game and showed the Petes have the material for a championship squad if they can just come through in the right spots. At least, we're glad to see the old enmity still exists between these two outfits. It makes for better ball. Ash and Foxton nearly tangled once when the latter "hipped" him. Foxton came in to the bench remarking, "No player in this town can pull anything on me!" And Hewit Smith—who tangled with Ash in the playoffs last year—was burned to a crisp when the Petes' captain caught him out on the line at first. Smith said: "I'm going to ride that guy hard some of these days." Both sides missed no opportunities to insult each other. There'll be fireworks yet.

• • • • • • •

Dave Leether, secretary of the Men's Softball League, writes us: "Dear Sir—I am answering your three paragraphs of May 23, taken from J. Copping's letter, more clearly. Their ruling certainly does stop players from playing in the City League because they cannot go back once they have played in that league. As regards their teams barring City League players, which I think is quite right, but why not follow it through properly, not aim at only the best of the players, as only a couple of years ago they willingly accepted City League teams to enter their league as did All Saints and Dominion Woollens to the said league. But City League did not complain even though, since the Southend has operated, City League entries have dropped from eight teams to three last year and four this year.

• • • • • • •

"Even if the whole situation hinged around C.G.E. and they did try out some of the Nationals' team, why keep them out of softball if they did not make the grade, as your ruling would do? But with the Southend League barring its players from City League and Knotty Lee his baseball players, we have nowhere to draw from, but the Southend League has at its disposal all Church League and School League teams. Our ideas is to give everybody a chance to play City or Southend League with no restrictions. Admittedly, your organization was not invited personally but it was wide open through the press for anyone of you to attend our last meeting. City League officials are certainly willing to come to any kind of working agreement for the betterment of softball players in general; and in regard to Shop or Factory Leagues, no organization can dictate to them what to do. It is certainly their own private business. If softball is to be maintained on the map in Peterborough, we need the cooperation of all sporting organizations in the city. Hoping this will clear up any feeling remaining within those interested, I remain, etc."

• • • • • • •

Ha, action at least from the O.A.L.A.! Local lacrossers have been notified that the Ontario president and the secretary will be at a meeting in Cobourg next Friday evening to try to get intermediate and junior leagues organized up this way at once. Peterborough, Campbellford, Norwood, Millbrook, Belleville, Port Hope and Cobourg will all have delegates invited to attend. And Fred Waghorne, Sr., will try to visit all these places before then to urge them to get organized and send competent delegates. Something is finally coming of the local officers' efforts.

• • • • • • •

Bunny Morgansen in the Tely says: "Oshawa trouble is causing a bit of alarm in the executive chambers of the Ulster Stadium Baseball League. The old guarantee question for Toronto teams visiting Oshawa is the sticker again. Oshawa wants the guarantee cut. Toronto teams 'no can see'. Word comes from the Motor City that the executive behind the Dukes are about to 'toss the works' due to lack of support. Operator 98765442 reports that Ulster Stadium officials are already making plans to include a fourth Toronto team. It may operate under the name of 'Dominions'." Here's a chance for the C.O.B.L. to give the prodigal son, Oshawa, a break and say, "Come back, pal, all is forgiven." After all, Oshawa is a C.O.B.L. town and it's up to us to keep senior baseball alive there. Why not let bygones be bygones while they're in a jam?

• • • • • • •

Hither and yawn: C.G.E.'s prospective lineup for the opening E. P. L. game tomorrow eve appears in tonight's paper . . . . The score of that King Edward-Central school game the other day was 21-2 for the former . . . . 'Tis whispered about that Cogs are lining up a powerful aggregation to try retain their E.P.L. championship this summer . . . . Sliding pads is the next thing for the Petes, Knotty Lee tells us, and the boys must learn to steal bases. . . . . The classy scorecard-programs given away at Sat'day's fixture were popular and used by many fans . . . . Brintons play Fashion-Crafts in to-night's Men's Softball Loop game.

GROVE ELEVEN TAKES VICTORY

Whittaker's Beaten by 37 Runs in One Innings Decision.

PLAY AT LAKEFIELD.

LAKEFIELD, May 28. (Examiner Correspondence)—A team composed of Grove School Masters and boys played the Whittaker team from Peterborough at The Grove on May 26th and won by 37 runs in a one innings decision. The visitors won the toss and fielded first. The School opened their innings with Finlayson and G. W. Smith against the good bowling of Messrs. Jefferson and Wild. The School's final score was 84. Finlayson and Fletcher batted well, as also did Strickland and Dench, the last named being highest boy scorer with 15. Mr. Goldsmith made 27 but was lucky on more than one occasion.

Whittakers' commenced their innings at about 5 p.m. and with Dench and Strickland bowling well the wickets fell fast, the score being 28 for 6. Mr. Wild made a very valuable 24 out of a final score of 46. Mr. Winder Smith and Mr. K. A. Mackenzie ably assisted in the attack. Dench took 5 for 18, Mr. Smith 3 for 8. Whittakers' followed and made 50 all out by 6.45 p.m. The fielding was keen on both sides and in the second innings six good catches were held by the school fielders.

(Herb. Martin)

The President and Vice-President Competition gets under way this evening at 7.45 p.m. To-night's draw was announced in Saturday's Examiner.

The second half of the same competition takes place on Tuesday night. The draw appearing below. It is expected that we will have the schedule books on hand to-night for distribution.

The bowlers are asked to bear in mind that the schedule commences on Wednesday night. Be sure and ask for a schedule book and read it, and by so doing keep abreast with the activities of the club.

Tuesday's Draw

President.		Vice-President.
Dr. Allen	vs.	W. E. Taylor
H. Freeman	vs.	R. Martin
H. Martin	vs.	H. Moyer
J. Sedgewick	vs.	Dr. Mahood
R. Hendry	vs.	L. Loftus
J. Penrose	vs.	E. Sheehy.
K. Sloane	vs.	R. Ross
J. Harrison	vs.	H. Coleman
J. Skinner	vs.	E. Smith
T. Donaldson	vs.	A. Archibald
?	vs.	W. Zeihr

South-End Review

Results last week: All Saints 17, Cogs 13; Albions 8, Orioles 14; Cogs 5, Nationals 4.

Standing to date:

	P.	W.	L.	P.C.
Cogs	4	3	1	.750
Nationals	4	2	2	.500
Orioles	4	2	2	.500
Albions	4	2	2	.500
All Saints	4	1	3	.250

Monday's fixture saw All Saints win their first game, beating Cogs 17-13. Fisher made his debut as a pitcher for the Saints and threw good ball. Todd for the Cogs was relieved by Leggitt, with Ridley finally finishing.

Albions were again shorthanded for their game Wednesday with Orioles but put up a game fight before losing, 14-8. Cavanagh for the Albions and Hunter for the Birds both pitched well.

Cogs and Nationals staged the best game of the season on Friday, Cogs finally nosing out a win. Wedlock for the Nats had a slight edge on Todd pitching, allowing only seven hits as he walked four and fanned five. Todd gave eleven bigles, struck out three and issued seven walks. Bunched hits in the fifth and sixth gave Cogs the nod, while they had only one error in the field to the Nats' two costly ones.

The teams hit the home stretch for the first half this week and with the teams all having a chance they should put up some hard-fought battles. To-night, Nationals play Orioles, while Albions and All Saints tangle Wednesday, and Orioles meet Cogs on Friday.

Regent ENTERTAINMENT
TO-DAY and TUESDAY
MATINEES 2.30 NIGHTS 7 AND 9
Ground Floor 25c
High Adventure In The Wide Open West!
Buck Jones in "THE MAN TRAILER"
A COLUMBIA PICTURE
CHAPTER NO. 9 HERE COMES FLOSSIE
PERILS OF PAULINE FOX NEWS
WEDNESDAY — TWO FEATURES
SPONSORED BY THE CATHOLIC WOMEN'S LEAGUE
Proceeds to aid in their good work. Tickets on sale by Members and at Bond's Drug Store.
Both pictures given Three Stars by Liberty.

PACKERS LOSE LEAGUE POINTS TO ELECTRICS

Stan Clark Scores Winning Goal to Give C.P.C. 2-1 Victory.

LOSERS MINUS PLAYERS.

The Canadian General soccer team collected two league points at Canada Packers' expense, on Saturday afternoon, before a fair attendance of spectators. The losers were minus three players in the first half and added two more at the interval and deserved a draw as a fitting criterion of the game.

Packers Shorthanded

With a full eleven available, the Canadian General faced a nine of Packer's, to centre their activities inside losers' goal area where the Downer brothers held the attack outside the shooting zone. Eventually Buchan transferred the play to the other end where G. Downer slammed a hot drive over the bar, from close range. For the next few minutes, the C. G. E. kept the ball in the vicinity of Chamberlain's charge who saved some smart drives from the foot of Earle and McPhate. While A. Downer robbed McMaster of many opportunities as he was set to score. Bromley beat three up in the corner and travelled down the wing until a timely slip out to G. Downer ended in a rocket drive that Curtis saved.

Todd Scores

The goalie punted clear but Todd ran in to make the count one-up for the Packers. From the centre, the C.G.E. team began to function like a machine and were rewarded with an equalizer by McMaster after the Packers' goalie had saved a low grounder but failed to stop the next low drive that found the inside of the post. Play run from end to end with the goalkeepers being tested frequently at long rang and play was in mid-field when half time was announced. Packers 1, Canadian General 1.

Deciding Goal

Foster started the second half to make the Packers ten men. They had the better of the argument in the opening exchanges and forced the issue until Burgess nipped a dangerous attack to send Quinn along the wing who compelled Bromley to concede a flag bick. The winger placed a perfect centre into goal where it was headed clear but it dropped to the foot of S. Clark. He met the ball as it touched the ground and with deadly accuracy landed the winning counter in below the crossbar. The C.G.E. added pressure through their half back line, following up the close formation attack, that endeavoured to break up the stalwart defensive play of full backs. In fact, the defensive system was more productive than the attack, while Buchan tried hard to carry his teammates to get the equalizer that was not forthcoming through poor marksmanship around goal. C.G.E. had six goal kicks in a row and Packers' three flag kicks that went abegging which was indicative of the losers' attempt to get a point out of the game. Jim Mitchell and his brother Alex at full defense, saved their team while the onslaught continued as the closing minutes drew nigh. Canadian General 2, Canada Packers 1.

Goal scorers— Packers, R. Todd; C.G.E., S. Clarke and B. McMaster.

Canada Packers—J. Chamberlain goal; N. Downer and A. Downer, full backs; Art Downer, J. Buchan and A. Bromley, halves; R. Todd, W. McCracen, T. Foster and G. Downer, forwards.

Canadian General — W. Curtis, goal; J. Mitchell and A. Mitchell, full backs; A. Burgess, E. Jones and S. Clark, halves; J. Quinn, F. Earl, B. McMaster, S. Cooper and T. McPhate, forwards.

Rereree—A. Frick.

GOLF FACTS NOT THEORIES!

By ALEX. J. MORRISON

It's always a great surprise to women when they learn they're not so popular on the golf course. And they want to know why.

"Well, here's one explanation: Most men playing golf have only a limited amount of time to spend on the course. To them a round, just like a business routine, must be carried out on schedule.

Women, the dears, carry more of the holiday spirit. Between shots they saunter along, chatting about nothing with the result that they very often hold up men who walk faster and tend strictly to their golf.

Women can play as rapidly as men, get just as much fun out of the game—if they'd only stop "visiting" on the course!

LINDSAY BEATEN IN LEAGUE TUSSLE

Losers Not Notified Until Friday Night, Hence Players Absent.

Through lack of proper notification the Lindsay football club were unable to field a proper team against Caledonians at Lindsay, on Saturday, in a league game and were defeated, seven to nothing.

There was no advantage to be gained in the selection of the spin of the coin. Play was confined to mid-field for a long time until Craig outwitted the defense to open the scoring. He gained another counter a little later from a scrimmage in front of goal where Taylor had no chance to stop. Lindsay made many individual attempts to break through but Dinesen and Creighton were punting and checking closely. Just before the interval, the Scots' front rank broke away to finish their attack with Craig registering his third counter. Caledonians 3, Lindsay 1.

Second Half

The second half found Bacon in goal and Lindsay re-arranged their team to make the tussle more interesting. Dyer made it four. Then Craig got his fourth counter, Leggitt and Dyer increasing the tally to seven. Caledonians 7, Lindsay 0.

Lindsay—C. Bacon, goal; J. Springhall and G. Hunt, full backs; A. O'Halloran and T. Dobie, halves; Alex. Moir, George Moir and R. Worthington forwards.

Caledonians—D. Green, goal; R. Creighton and W. Dinesen, full backs; D. Whatman, W. Webb, halves; G. Clark, S. Leggitt, T. Craig, F. Dyer and J. Mayett, forwards.

FOSTERS-ELECTRICS IN E.P.L. OPENER

Strong Club Will Hook-up in First Game at Exhibition Grounds on Tuesday Night.

Manager Doug Hatton, playing manager of the C.G.E. entry in the East Peterborough Baseball League this summer, has a strong team lined up to open the Intermediate season with to-morrow night against Cogs. They play at six at the Exhibition Grounds. Following a stiff workout Saturday, the team was selected and few changes will likely be made through the season.

For pitching, Doug has Lefty Field, Busby and Barry, the latter two right-handers. Field may pitch Tuesday's game. H. Mowry and Hatton will alternate as catchers. Archie Weir, Corbett and Dugan are all trying out at first, with the former probably starting at that bag. Young and Jay are the second base candidates, with Nicholls on short, and Saunders playing third. The outfield will consist of Hope, Huggins, eHtherington and a pitcher or two.

This, on paper, looks like a stronger team than last year's Electrics, finalists in the E.P.L. playoffs. There is youth, pep and ability there under a popular manager, and the 1934 C.G.E. squad should win a lot of games, and perhaps the title, this summer.

Warkworth Defeats Grafton Girls 16-13

WARKWORTH, May 28 (Examiner Correspondence).—East Northumberland Girl's Softball League opened Friday night, when Grafton and Warkworth played on the Exhibition Grounds here. The score was 16 to 13 in favor of Warkworth. The players are as follows:

Warkworth.—Mallory, c; Yabsley, lf; Field, cf; Curtis, p; Greenly, 1b; Nelson, rf; Taylor ,ss; Bowen, 2b; Johnston, 3b.

Grafton.—N. Lawless, rf; Johnston, cf; Findlay, p; Clary, c; M. Lawless, 3b; Cooney, lf; Leonard, ss; Cheeseman, 2b; Runyon, 1b.

Umpire.—Frank Cochrane; Bases, Donald Weatherson.

Warkworth ..... 3 0 2 8 2 1 x—16
Grafton ..... 0 2 1 0 9 0 1—13

League Leaders

AMERICAN LEAGUE.

Batting—Hamsley, Browns, .409; Reynolds, Red Sox, .381.

Runs—Morgan, Red Sox, Kuhel, Senators, and Clift, Browns, 31.

Ruis batted in—Gehrig, Yankees, 41; Reynolds, Red Sox, 35.

Hits—Manush, Senators, 57; Reynolds, Red Sox, 53.

Doubles — Averill, Indians, 16; Greenberg, Tigers, 15.

Triples — Reynolds, Red Sox, 6; Manush, Senators, Walters, Red Sox, and Chapman, Yankees, 4.

Home runs — Bonura, White Sox, Gehrig, Yankees, 10.

Stolen bases—Walker, Tigers, and Werber, Red Sox, 10.

Pitching— Gomez, Yankees, 7-0; Kline, Athletics, 6-1.

AMERICAN ASSOCIATION

Sunday's Scores.

Minneapolis 11-11, Toledo 10-0.
Columbus 4, St. Paul 1.
Milwaukee 5, Indianapolis 4.
Louisville 11, Kansas City 3.

Saturday's Scores.

Milwaukee 10, Indianapolis 2.
St. Paul 5, Columbus 4.
Minneapolis 9, Toledo 8.
Kansas City 4, Louisville 2.

Major Leaders

(By Associated Press.)
(Including yesterday's games):

NATIONAL LEAGUE.

Batting—Hendrick, Phillies, .403; Leslie, Dodgers, .376.

Runs— Vaughan, Pirates, 37; Klein, Cubs, 34.

Runs batted in— Medwick, Cardinals, 37; Suhr, Pirates, 35.

Hits — Moore, Giants, 52; Urbanski, Braves, and Medwick, Cardinals, 50.

Doubles — Berger, Braves, 14; English, Cubs, and Collins, Cardinals, 11.

Triples — Suhr, Pirates, 7; Vaughan, Pirates, and W. Herman, Cubs, 5.

Home runs—Klein, Cubs, 12; Ott, Giants, 9.

Stolen bases—Martin, Cardinals, and Frey, Dodgers, 5.

Pitching—Frankhouse, Braves, 6-1; Birkofer, Pirates, 5-1.

Get more than 20,000 m.p.t.* of anti-skid safety
TEMPERED RUBBER
DOMINIONS
* miles per tire
Equip your car with Dominion Royals! Drive 20,000 miles or more! Then check up on those sturdy, "cog-wheel" TEMPERED RUBBER treads! Your own eyes will convince you that Dominions give 20,000 miles per tire—with plenty of anti-skid left for extra months of safe service. *That's tire economy!*
DOMINION TIRES ARE SAFER TIRES
DT-144
BUY WHERE YOU SEE THE DOMINIONS SIGN
"DOMINION" DEALERS
J. K. HUGHES Ltd.
HUNTER AND WATER STS.
PHONE 1347
"DOMINION" DEALERS
LILLICO MOTORS
383-385 WATER ST.
PHONE 362

● BASEBALL ●
E.P.L. Opening Game
TUESDAY, MAY 29
C.G.E. vs. FOSTERS
Admission - 10 Cents

THE SPUN GLASS MYSTERY

A Tale of Scotland Yard

By A. FIELDING

(Continued from Saturday)

READ THIS FIRST

John Tait, stepson of wealthy Lady Tait is engaged to marry Lucy Burnham, a widow. This is resented by Alysia Naylor, John's cousin, who has been making her home with her sister, Etta, and her brother, Claud, at Tait's abode in England. Alysia tries to spoil the romance by using her own fiance, Reggie Claridge, to win Mrs. Burnham's affections. Lady Tait sees her stepson talking to a beautiful young girl, whom she dislikes at once, in a hotel lobby at Vichy where she and her new friend, Mrs. Burnham, are stopping. The girl, revealed as Gillian Dundas who has been blackmailing Tait through a past indiscretion, talks of Tait to a strange-looking young man in another hotel. Meanwhile Claridge arrives from England, introduces himself to Lady Tait, and is immediately taken by Miss Dundas' beauty. (NOW GO ON WITH THE STORY)

CHAPTER 8

But prude or no, Claridge found that Miss Dundas would have none of him, when he tried later on to improve the acquaintance. Not being Lady Tait, he had no clue as to why she barely tolerated him, refused to laugh at his most risque jokes, and generally stiffened whenever he joined her.

As to Mrs. Burnham, further acquaintance only deepened his conviction that he would never be able to cut John out from the little widow's affections, nor would want to achieve that feat. She bored him stiff, and apparently he had the same effect on her. So the journey to Vichy was a washout as far as the plan was concerned, but it had shown him Gillian Dundas, and to her he devoted himself. He was playing false with the woman who had sent him to Vichy, did not trouble Claridge in the least. He was always playing women false. He determined that he would yet make an impression on the cool, disdainful beauty whose yellow gray eyes fell away from his own passionate ones so indifferently. Something hot and ugly stirred in him at her ignoring of him. An ignoring that told him, quite rightly, that for some reason or other she did not take him at his own face value. It stung Claridge. He had hitherto found his good looks all that was needed to capture a young woman of Gillian Dundas' type, and he could not understand why these assets of his did not avail now. As to having misread the girl's type, he knew better! That Mrs. Burnham should be quite patently indifferent to him he could understand. She was about to make a much better match, and, moreover, Claridge could not get up any steam where she was concerned. But that this girl, with that in her—black spots—which he felt and knew were kin to his own stripes, that she should pass him over so negligently was intolerable. It could only mean, he felt sure, there was another man. Jealousy flamed and smoked in Claridge. It was not Naylor. The girl exerted herself to please the young barrister, it was true, but Naylor refused to become a victim. However desperately he flirted, his manner always underscored the fact that it was but a flirtation, and Claridge was sure that Gillian herself was not in the least moved by Naylor. That meant that it was some illicit, or at least clandestine, love affair. He had twice come on her and Tait in an out of the way place at the Casino or in the hotel. Each time they had had some easy careless explanation, but each time Tait had looked stirred—moved. Dimly Claridge saw a possibility of pleasing Alysia, justifying his own mission as an irresistible Adonis, without the bother of making love to Lucy Burnham.

Claridge watched Gillian Dundas as a cat watches a mousehole. Unknown to her, he even moved into the next room to hers, the better to spy and listen. There was no result. He decided to leave Vichy as soon as his week was up.

Going down to the lounge to post the letter to Alysia, which would tell her of his return with his mission unaccomplished, he nearly ran into Lady Tait's group which, for once, Mrs. de Souza and Miss Dundas had joined. Mrs. Burnham was chatting pleasantly to the young girl, who met her rather shy advances with an air of bored hauteur. Lady Tait made no advances. She spoke to Miss Dundas as little as possible, and answered her as briefly.

The manager bustled up. Would the ladies and gentlemen be interested to see a real Moroccan sorceter? There was one in the hotel for this evening who had been chief soothsayer to Abd-el-Krim himself. He was said to be marvelous. Paris was wild over him. Later on, he would give a sort of midnight show for all the guests, but if the ladies would like the chance to see and hear him first, perhaps to try him, eh? These things, one did not believe them, of course, oh no! But they were rather amusing, were they not?

Now Lady Tait, oddly enough, was rather interested. She had once met a man in Egypt, a snake charmer, who had told her two events, both of capital importance in her life, which had come true within the year. Mrs. Burnham demurred. She was not quite sure that she approved of such things. Either the man was an out and out fraud, and one should not encourage frauds, or there might be something in it, in which case it rather frightened her. . . .

Mrs. de Souza was all aglow at the idea. She was a rather plethoric, silent woman who eyed any one talking to her with a somnolent good humor that was occasionally belied by a glance of quite unusual sharpness. Gillian Dundas, too, begged to see the marvel.

"Come this way," the manager murmured, leading them around into his private sitting room. He left them there, and a minute later a tall, thin figure in an Arab's flowing robes bowed gravely to the group.

"You wish to know the future," he began, briskly, in perfect French. Without waiting for the affirmation he unrolled a strip of oil cloth that he carried under his arm, and laid it on the table after glancing at a wrist-compass. "I face Messa," he murmured, as he stood behind it rather like a salesman. From his bosom he drew out a little red bag, and opening it, placed it by his side on the cloth. It contained—he said—sand from the desert.

"Now will you all stand around the table?" he asked. "I will then read the sand as it falls, as to the future, and in general terms. After that, I will go into that inner room, and whoever of you likes can have a private reading, when I will tell the whole truth, for I am one who sees the whole truth. But for the moment I speak in general terms, and each of you can judge how much I could tell—in private."

There was no mistaking the fact that Mrs. de Souza now looked distinctly uneasy. It was only when she saw Lady Tait eyeing her with rather malicious enjoyment, and caught the surprised look in Lucy Burnham's eyes, that she assumed an air of indifference.

The Arab dipped his right hand into the sand in front of each. "I will start with you, sir." Tait was the one nearest to him on his right. The Arab bent forward, letting more sand begin to dribble through his fingers. Then he gave a sort of convulsive start, and did the same in front of the next, then rapidly round the circle. In an instant he had stepped back from the table, swept the sand on it back into his red bag, caught up the oilcloth and vanished.

The group around the table waited. This was part of the show. Lady Tait began to laugh, it was so absurd. "How long do we wait here, until cock-crow, or something of that sort? I hope he hasn't gone to sacrifice the cock by the way." Lucy Burnham did not laugh. She had an idea—absurd, of course, that the man had fled.

The door opened, but it was the manager only. And a most apologetic manager.

"Miladi, mesdames, messieurs, I am desolated! Figure to yourselves that idiot has left some important charm behind him in Paris and cannot tell fortunes without it. He has gone to wire for it to be sent him—the toe of some holy man probably—but until it comes he is just an ordinary Arab, he says, and can no more tell the past or the future than you or I."

(To be continued.)

Answer to previous puzzle

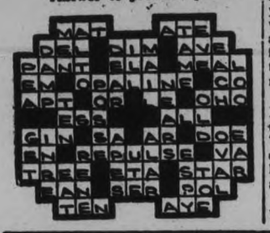

Tells Plan To Avoid Illness

Keeps Well By Using Dodd's

"I am over sixty years of age and whenever I feel my kidneys not working right I take a few Dodd's Kidney Pills and am soon all right again," says H. Stewart, 2121 Dufferin St., Toronto, Ont. "I used to use other kidney pills before, but I think Dodd's are the best, and since using them have used no other. My experience is, that they are the goods all right either for the kidneys or lumbago." 63

Dodd's Kidney Pills

YOUR CONSCIENCE GUIDE

CHATHAM, Ont., May 28. (CP). "Let your conscience be your guide" will be the rule for bathing suits at Erie Beach this year, according to Reeve J. W. Harrington. "There has never been any controversy over the length of bathing suits at Erie Beach and there won't be," declared the official, announcing there would be no policemen at the beach.

BONARLAW

Mr. and Mrs. Thomas McKeown of Norwood attended the funeral of the late Bartholmew Stiles at Bonarlaw on Tuesday.

The sympathy of this community goes out to Mr. and Mrs. William Kemp in the loss of their son.

Mrs. D. Wellman visited friends in Marmora on Thursday.

Mrs. Sarah McKeown is a visitor in this vicinity for a few days this week.

Mr. and Mrs. W. J. Barlow, Clarence McKeown and Gwen Swayne spent the holiday in Rochester.

Mr. and Mrs. Andrew Thompson called on Mrs. J. Irwin at Marmora on Wednesday.

THE STARS SAY . . .

By GENEVIEVE KEMBLE

For Tuesday, May 29

The lunar aspects presage another day of difficulties and disturbances to be handled with sagacity and calm deliberation. In these adverse conditions treachery, fraud, slander and subtle enmities may have to be brought into the open to be vigorously dealt with. But help from friends and those in place of power and authority may be counted upon, and wise counsel all depends upon good management.

If It Is Your Birthday

Those whose birthday it is may be confronted by a year calling for all their natural sagacity and good judgment as well as the support and friendly counsel of those of power and prestige in order to meet some treacherous and disintegrating circumstances. All depends on this wise manipulation and alertness to fraud, trickery and subtle enmities. Be careful also in personal relations.

A child born on this day may be efficient and ambitious, popular and have good friends, but it may lean toward expediency rather than open methods of principle.

More than 20,000 eggs were disposed of at a sale in Dublin, Irish Free States, to raise funds for the Y.W.C.A.

WOOLER RESIDENT RECEIVES HONOR

Presentation and Address Read Gwendoline Elford at Farewell Party.

WOOLER, May 28. (Examiner Correspondence).—On Wednesday evening, Mr. and Mrs. S. L. Terrill opened their nome to sixty guests, who gathered as a surprise party in honor of Gwendoline Elford, who is sailing on the Ausonia for England on June 1st, to pay a visit to her mother, whom she has not seen for twenty years. Gwendiline has been secretary of her Sunday school class for seven years and to show their appreciation of her service and loyalty the Y.G.C.'s presented her with an up-to-date brown leather suitcase accompanied with an address.

The chairman of the evening, Percy Gooding, asked for community singing, with Nina Meyers at the piano.

The guests were young people and older people and were expected to sing the old familiar songs in separate groups suggested by the chairman.

Mr. Gooding, having crossed the Atlantic seven times, was prepared to talk on the subject "Ocean Travel."

A reading on "Friendship" was given by Helen Tackabury.

A chapter out of the book, "Three Men in a Boat" was ready by Marguerite Davey. Vocal duett, Beatrice Bragg and Vera Coutts. Miss Bragg played for more community singing.

A presentation and address from the immediate neighborhood of a steamer rug and a box of silk lingerie was also made.

Miss Elford replied in a few words of appreciation of the gifts and such a surprise to her.

Mrs. W. Montgomery of the class (teacher), was called on for a few remarks. Mildred McCall of the Friendship Club; Rev .A. Poulter, pastor; James Terrill, Young Peoples, and Mr. Esll Terrill, who spoke of the high esteem in which Gwendoline was held in the home and how she will be missed.

Nancy and Alfred Gooding (Juniors) presented small gifts. Light refreshments were served and at a late hour the party dispersed.

Survey of the Panama section of the international highway from the United States to Buenos Aires, Argentina, has just been completed.

This Girl Knows..

YOU CAN DEPEND ON NR IT'S ALL-VEGETABLE ..SAFE!

Bright Eyes... No Bad Skin

She learned long ago how often dull eyes, pimply skin, nervousness and lack of pep come from bowel sluggishness and constipation. Now NR (Nature's Remedy) is her secret of sparkling loveliness and vital health. No more ineffective partial relief for her—all-vegetable NR Tablets give thorough cleansing, gently stimulating the entire bowel. Millions take NR for thorough, effective relief from constipation and billousness. Get a 25c box. Made in Canada. All druggists'. Pleasant—safe—and not habit-forming.

NR TO-NIGHT TOMORROW ALRIGHT

"TUMS" Quick relief for acid indigestion, heartburn. Only 10c.

SKIN-FOOD for SHOES

NUGGET actually feeds leather. Keeps it soft, pliable, durable and looking its best

NUGGET SHOE POLISH

There's a NUGGET shade for every shoe made

BURDOCK BLOOD BITTERS

Those Nasty Little Pimples

Thousands suffer untold miseries from the knowledge that these blemishes make them disgusting to those with whom they come in contact. They worry, day after day, wondering how they can get their skin cleared up. The way is to use Burdock Blood Bitters; a remedy that drives out the impurities from the blood, and when this is done the complexion is left without the sign of a pimple.

For sale at drug and general stores; put up for the past 55 years by The T. Milburn Co., Limited, Toronto, Ont.

BRICK BRADFORD—In the City Beneath the Sea

By William Ritt and Clarence Gray

MUGGS McGINNIS - Always the Way!

By WALLY BISHOP

HIGH PRESSURE PETE Too Exact

By GEORGE SWAN

THE TUTTS By Crawford Young

TILLIE THE TOILER

By Russ Westover

BRINGING UP FATHER

By George McManus

WANT AD. RATES

Cash 1 Cent per Word or Figure per Insertion.

Minimum Charge, 25c for Any Advt.

It Charged 1½ Cent per Word or Figure per Insertion.

Phone We will call for your Ad. and give you the cash rate. **1600**

CHARGES:

Birth Notice	50c
Death Notice	50c
Locals (Local Page), per inch	$1.00
Black Locals (Local Page) per in.	$1.40
Card of Thanks	50c
In Memoriam (up to 8 inches)	75c
Over 8 inches, per inch	50c
With Black Border, extra	25c

INDEX TO EXAMINER CLASSIFIED WANT ADS.

Agents Wanted	I
Boarders Wanted	F
Business Opportunities	K
Chiropractor	U
Cottage Summer Resorts	E
Dressmaking	Z
Employment Wanted	J
Female Help Wanted	H
Found	N
For Rent—General	C
For Sale—General	A
General Notice	T
Help Wanted (Male or Female)	X
Live Stock	O
Lost	M
Male Help Wanted	G
Personal	R
Pet Stock	W
Poultry for Sale, and Eggs	P
Radio	I
Real Estate for Sale	D
Salesmen Wanted	Y
Situations Vacant	V
To Rent—Houses, Apartments	B
Used Cars for Sale	S
Wanted—General	Q

a For Sale—General

ROTTEN MANURE AND TOP SOIL. 'Phone 2661. 30d-128-2436A

PINE SLABS, $2 HALF-CORD. Baker's Wood Yard. 'Phone 676. 26d-134-1843A

DOLLAR LOADS, DRY SLABS. 'Phone 58. 20d-139-2212A

DRY SLABS, $1.50 A LOAD. 'PHONE 2409. 6d-125-5446A

FULL MEASURE! QUARTER CORD Dry Slabs or Mixed Wood, $1.50. 'Phone 58. 2d-139-2213A

LOAD DRY MIXED WOOD, $2. PULkinghorn. 'Phone 806. 6d-125-2226A

TOMATO PLANTS, CABBAGE, CAULIflower, Asters, Petunias. J. Packman, 199 Reid. 'Phone 183W. 3d-125-2323A

RENNIE'S SEED CORN, ALL VARIEties. Erlest C. Braund, George at Park Hill Road. 3d-125-5488A

HAND SEEDER, CULTIVATORS, Scuffler. 'Phone 2456. 3d-125-2312A

BABY CARRIAGE. APPLY 84 HUNter Street. 3d-126-2363A

LADY'S AND GENTLEMAN'S WHEELS cheap, good condition. 156 London. 3d-125-2343A

CABINET RADIO, GAS STOVE, Lawn Roller, cheap. 'Phone 292W. 6d-125-2341A

STRAWBERRY PLANTS, DUNLAP, 50c per Hundred. MacDonald, Rifle Range. 3d-126-2358A

LOAD DRY MIXED WOOD, $2. PULkinghorn. 'Phone 806. 6d-130-2406A

CARD TABLE, 50c; WRINGER, 50c; Dining, Kitchen, Parlor Tables, Book Shelves, Odds and Ends. 59 Aylmer. 2d-126-2400A

ITCHY TOE AND SMELLY FOOT have disappeared since Creas Corn Salve is sold by all Peterborough Drug Stores. 1d-125-5544A

KELVINATOR K4, BRAND NEW. Real snap. N. D. Sedey, Bewdley. 4d-128-2397A

GOOD USED TIRES — NEARLY ALL sizes in stock. 430 Water. 12d-28,30,1,4,6,8,11,13,15,18,20,22-2408A

NINE-PIECE SOLID WALNUT DINing-room Suite, almost new; also Blue Wilton Rug, 9 x 12, cheap. 690 Aylmer Street. 2d-126-2411A

SMALL OAK REFRIGERATOR, GOOD condition, $7. 526 Water. 3d-127-2415A

DRY SLABS, $1.50 A LOAD. 'PHONE 2409. 6d-130-5552A

FOUR-BURNER GAS STOVE, IN good condition. 299 Townsend Street. 'Phone 1667J. 2d-125-2350A

FOUR-BURNER GAS RANGE, REAsonable. 526 Bonacord Street. 3d-126-2364A

CHESTERFIELD SUITE, GOOD CONdition. 'Phone 2438F. 3d-126-2376A

'29 ARIEL MOTORCYCLE, ONE Hundred Dollars. Box 306, Millbrook. 3d-126-5520A

WATER-POWER WASHING MACHINE and Wringer, cheap. 'Phone 3097J. Apply 566 Albert. 3d-126-2375A

a For Sale—General

TULIP BLOOM, 30c A DOZEN. FRED Hall, 565 Patterson. 3291. 3d-125-2298A

ANNUAL BEDDING PLANTS — Asters, Snaps, Petunias, and other varieties; also Cabbage, Cauliflower, Tomato, and Celery Plants. C. A. Hope, 'Phone 311 ring 32 or 1041. 10d-19,21,23,26,28,30,2,4,6,9-2193A

MODERN UPRIGHT PIANO, IN good condition. Bargain for cash. Also Piano Case Organ. 'Phone 2284. 3d-127-2424A

b For Rent—Houses and Apartments

BRIGHT APARTMENT, COMPLETE. Furnished, Unfurnished. Bell Apartments. 6d-128-2319B

BED-SITTING-ROOM, WITH KITchenette. 205 Brock. 3d-127-2409B

BEDROOM, SUITABLE FOR ONE OR Two Gentlemen. Breakfast, garage. West-end. 481 Homewood. 3d-126-2379B

UPPER APARTMENT, 5 ROOMS, baloony, modern, central. $20. 'Phone 443W. 6d-130-2413B

AT ONCE! BRIGHT 5-ROOM APARTment, modern, residential, adults, central, $25. Also Small Apartment, $17. Apply 293 Dalhousie Street. 'Phone 273. 3d-127-2412B

SEVEN-ROOMED BRICK HOUSE, central. 'Phone 769F. 3d-127-2393B

FIVE AND SIX ROOMED APARTwater paid. Twelve and Fourteen Dollars month. Apply B. Chesler. 2d-126-2407B

TWO NEWLY DECORATED ROOMS for Light Housekeeping. 64 Hunter. 3d-125-2328B

NICE UPPER DUPLEX, NORTH, central. Apply 183 Antrim. 6d-126-2264B

HEATED APARTMENT IN BANK OF Commerce Building immediate possession. Apply 437 George Street dtf-4177B

HOUSE, NO 338 RUBIDGE STREET; hot water heating. Possession can be arranged. Apply 437 George Street. dtf-5244B

HOUSE, 408 BELMONT AVENUE (corner Belmont and Weller) Apply 437 George Street. dtf-2199B

HEATED APARTMENT IN GRAND Central Building. Possession arranged. Apply 437 George Street. dtf-B

LOWER APARTMENT. NEAR C.G.E. 1232J. 6d-127-2284B

FURNISHED, BRIGHT APARTment, nicely decorated; residential; central. 506 Bolivar. 3d-125-2337B

MODERN HOUSE, ALSO HOUSEkeeping Rooms, central. 2837W. 3d-125-2332B

SMALL HOUSE, 608 BETHUNE Street; newly papered and decorated. Gordon & Elliott. 3d-125-5508B

HOUSEKEEPING ROOMS, FURNISHed. 516 Charlotte. 3d-125-2203B

UPPER APARTMENT, MODERN, West; reasonable. 'Phone 543. 3d-126-2365B

SIX-ROOMED HOUSE, CONVENIences, Hart Avenue. Also Small House, Mark Street. Apply 677 Water. 3d-126-2367B

FURNISHED APARTMENT, 5 ROOMS and bath, very central; gas, electric, continuous hot water. 'Phone 1869F. 3d-126-2368B

BRIGHT, COMFORTABLE ROOM, central area; Board optional. Apply 377 Water, Apartment A, between 6 and 9. 2d-125-2369B

LARGE, AIRY, FRONT BEDROOM Furnished, all conveniences; accommodate Gentlemen; Business section of City. 'Phone 1993W. 7d-130-2371B

COUNTRY HOUSE FOR RENT — IN good Tourist locality—8 Bedrooms, 2-Room Cabin, tennis court, garden and use of 2 Cows, for Summer season. Apply 384½ Water. 'Phone 235M. 3d-126-5521B

FOR JUNE, JULY, AUGUST, SEPtember, Bungalow, 5 Rooms, with bath; fully Furnished (Radio), desirably located, West-end. 'Phone 1721M. 3d-127-5551B

BRIGHT, MODERN APARTMENT, adults. 'Phone 296W. 3d-127-2418B

FURNISHED BACHELOR APARTment, central. Write Box 2416, Examiner. 3d-127-2416B

TWO OR THREE ROOMED APARTment, central. 'Phon 3034F. 3d-127-2421B

YOUNG COUPLE MAY HAVE LOVEly Furnished Room. Kitchenette, Ground Floor. 601 Water. 3d-126-2384B

FOUR FURNISHED OR UNFURNISHed Rooms, separate 'phone, gas. 161 Antrim. 3d-126-2403B

UNFURNISHED ROOM 267 HUNter Street W. 3d-126-2388B

Fight Facts

(By Canadian Press.)

Principals—James McLarnin, of Vancouver, vs. Barney Ross, of Chicago.

Betting odds—McLarnin 7-5 favorite.

Length of bout—Fifteen rounds to a decision.

Title at stake — Welterweight championship of world held by McLarnin.

Weight—145 pounds at 11 a.m. (E.S.T.).

Scene of bout— Madison Square Garden Bowl on Long Island.

Probable attendance—60,000.

Probable gate receipts—$250,000.

Division of receipts—40 per cent of 90 per cent. to McLarlin; 10 per cent to milk fund; 25 per cent of 90 per cent. to Ross.

Weather—Clear and cool.

Time of bout—9 p.m. (E.S.T.).

RECORDS OF PRINCIPALS.

McLarnin—Born December 19, 1909, Dublin, Ireland. Began professional career in 1923 at Vancouver.

Total fights—29; won 18 by knockout, three draws, lost seven, one by technical knockout due cut eye.

Won title from young Corbett III. by KO in one round in May, 1933.

Ross—Born December 23, 1909, in New York. Fought 55 bouts; knockouts 13, won 37 lost 2, draw 3. Has never been knocked out or floored for count.

b For Rent—Houses and Apartments

ROOMS, FURNISHED, UNFURNISHed, all conveniences; rent reasonable; central. 196 Aylmer. 5d-128-2383B

c For Rent—General

GARAGE TO RENT. APPLY 218 Stewart. 3d-125-2331C

GARAGE TO RENT— CONVENIENT to Downtown Offices and Stores. Apply 437 George Street. dtf-1092C

STORE, NO. 173½ SIMCOE STREET Immediate possession. Apply 437 George Street. dtf-1297C

LARGE MODERN STORE, CENTRAL. Bell Apartments. 6d-128-2320C

GARAGE, 174 LONDON STREET. 'Phone 2517. 3d-126-2390C

d Real Estate

FOR SALE — EAST ½ LOT 20, CONcession 3, Emily 100 Acres; good location Immediate possession Apply 437 George Street, Peterborough dtf-4222D

FOR SALE — HOUSE AND LOT, with Contents, complete. Apply Jefferson Moore or W. G. Morrison, Lakefield. 6d-130-5533D

FOR SALE—7-ROOM BRICK HOUSE, ¾ Acre of Land, small fruit, apple trees, hen houses, stable, garage; hard and soft water, furnace electric light; country taxes. Immediate possession. Apply 59 Hilliard Street. 3d-127-2410D

FOR SALE — TEN ACRES LAND ON Keene Road, 1½ miles East Downer's Corners. Apply Mrs. C. Peters, River Road. 3d-125-5490D

FOR SALE OR FOR RENT—MODern House. 522 Homewood Avenue 12d-130-2201D

FOR QUICK SALE — 6-ROOM ALLModern Brick House, West-end; oak floors throughout; large Lot, nice location. A real bargain—$4,500. Terms. 50-Acre Farm, House and Barn, part good farm land, balance pasture, some wood, 5 miles from City. Quick Sale—$1,150. See P. E. Rutherford, 282 George Street. 2d-125-2385D

e Summer Cottages

STONEY LAKE — NICELY FURNISHed Cottage to Rent for Season; Three Bedrooms. Screened Verandah, spring water, boat, firewood, handy to Stores. L. Hales, R.R. No. 2, Lakefield. 4d-125-2285E

f Boarders Wanted

ROOMER, BOARD IF DESIRED. Apply 491 Aylmer Street. 4d-125-2277F

ROOM, WITH BOARD. APPLY 218 Stewart. 3d-125-2330F

g Help Wanted, Male

ORGANIZER WANTED TO WORK IN Peterborough and District for a Fraternal Society. Salary and Underwriting Commission will be paid to right man. Write Box 5553, Examiner. 3d-127-5553G

h Help Wanted, Female

LADIES — LEARN HAIRDRESSING. Complete Course, $50. Includes Room and Board. Write Jones' Beauty Salon, Listowel, Ont. 6d-128-2322H

COOK-GENERAL, GOOD WAGES. Write Box 2422, Examiner. 3d-127-2422H

WANTED — GIRL FOR GENERAL Work; must be capable. Apply in person, Beachwood, Lakefield, R.R. 1, of Deer Bay. 3d-127-5541H

j Employment Wanted

COUNTRY GIRL WANTS HOUSEwork, in good city home. 'Phone 992 ring 2. 2d-125-2361J

m Lost

DARK BROWN MALE PEKINGESE Dog. 'Phone 1684J. 3d-127-2423M

FOUR DOLLARS, SATURDAY NIGHT delivering orders. Reward. 3034F. 3d-125-2314M

SMALL YELLOW GOLD WRIST Watch, small crack in crystal, and engraved on back. Reward. 1604J. 3d-125-2336M

FARMER SLAYS THREE, SUICIDES

Becomes Enraged When Youth Arrives to Wed Housekeeper's Daughter.

SHOOTS NEIGHBOR.

RAMSEY, Ill., May 28. (AP).—Enraged when a young farmer called to marry his housekeeper's daughter, Thos. Haye, 69, Saturday shot and killed three persons, including the bride-to-be and her mother, then committed suicide.

The dead, in addition to Hayes, are: Miss Rosie Harris, 17, a graduate of the Ramsey High School.

Mrs. Myrtle Harris, 40, Hayes' housekeeper for 10 years and mother of Rosie, and William Roberts, 60, a farmer living near the Hayes home.

Henry Spires, a farmer living in the neighborhood, who was to have married Rosie to-day at Vandalia, escaped by dodging behind his automobile.

When Spires arrived to take the girl to Vandalia to become his bride, Hayes got a shotgun, and Mrs. Harris, her daughter and Spires fled to the nearby Roberts farm. Roberts was working in a field.

When the shooting started he started for the scene, arriving to find Mrs. Harris and the girl dead from shotgun wounds.

Roberts wrested the shotgun from Hayes but Hayes drew a revolver and shot Roberts dead. Hayes then killed himself with the revolver.

o Live Stock

NINE HEAD HEALTHY CATTLE, 5 newly freshened, rich Milch Cows. W. A. Fobert, Chemong Park. 6d-128-2315O

SPRINGER COW, 6 YEARS. ROY Sanderson, Chemong Road. 3d-125-2339O

FOR SALE — 7-YEAR-OLD DRIVING Horse. Rubber-tired Buggy, and Harness. 'Phone 2901J. 2d-125-2389O

YOUNG BAY HORSE, WEIGHING 1,500 lbs. 'Phone 420 ring 21. 3d-127-5535O

THREE YOUNG COWS, MILKING, for Sale. Allan C. Olver, R.R. No. 4, Peterborough. 3d-127-5542O

WANTED — 4 SMALL PIGS, 7 TO 8 weeks old; price must be reasonable. 'Phone 990 ring 22. 1d-125-5546O

WANTED — HORSES FOR FOX Meat. 'Phone 990 ring 22. 1d-125-5545O

p Poultry

LEGHORN ROOSTERS, 6 WEEKS old, 10c each. 'Phone 2229M. 3d-127-5547P

IT IS EVEN MORE NECESSARY TO be careful in choosing June Chicks than in choosing earlier Chicks. If you are going to sell many high-priced eggs, next November and December, the Pullets from June-hatched Chicks have got to start climbing into the nests at 5 months old—and they've got to be big, vigorous and well matured at that time. Bray 'Foundation Grade' Chicks fill the bill to perfection. Extra size at hatching time; extraordinary vigor; faster growth. Let us show you. Write for particulars. June prices lower. Bray Chick Hatchery, 45 Clayburn Avenue, St. Catharines, Ont. 2d-28,30-5540P

q Wanted

THREE OR FOUR UNFURNISHED Rooms, relief rent. Write Box 2324, Examiner. 6d-128-2324Q

WANTED — FOR CASH, LIGHT Coach or Sedan, in good condition. 'Phone 2862. 3d-127-2420Q

WANTED — TO RENT, SIX-ROOM House, in good locality, all conveniences. 'Phone 3336J. 2d-126-2419Q

WANTED— ROOMERS AND BOARDers, convenient to Westclox or Quaker. 'Phone 3034F. 3d-126-2366Q

WILL PASTURE DRIVING HORSE for the Summer for occasional use. 'Phone 7 ring 24, Bailleboro. 2dj-126-2403Q

WANTED — GOOD USED SILO; must be reasonable. Write, stating size, price, etc., to Box 2396, Examiner. 2d-126-2396Q

WANTED — TO BUY, GOOD USED Ford or Chevrolet Sedan, late model, privately owned. Apply 218 London Street, or 'Phone 695M. 3d-126-2378Q

WANTED — UNFURNISHED ROOM, immediately. 328 Downie. 3d-125-2348Q

ALL KINDS OF RAGS, RUBBERS, Copper, Brass, Iron, etc. Highest cash prices. D. Florence, 342 Stewart Street. 'Phone 694W. 30d-126-4967Q

REFINED COUPLE WISHES TWO OR Three Partly Furnished Rooms. Write Box 2387, Examiner. 2d-125-2387Q

WANTED — OLD GOLD. HIGHEST price paid. Phillips' Dental Laboratory, 408½ George (opposite Lech's). 6d-129-5529Q

y Salesmen Wanted

SALESMAN, ELECTRIC REFRIGERATORS — We have Several Openings in our Retail Sales Department for Energetic Young Men. Some selling experience helpful, but not essential. Leads furnished. Training given. Apply Johnston's Tire, Battery and Radio Service, Frigidaire Dealers, corner George and McDonnel Streets. 3d-127-5554Y

x Help Wanted—Male or Female

STENOGRAPHER — MUST BE EXperienced. One who can read and write French preferred. Write Box 2399, Examiner, stating qualifications and salary expected. 1d-125-230[illegible]

The Value of an Education

To determine the actual financial value of a college education, disregarding the cultural and social advantages involved, Dr. Everett W. Lord, of Boston University, conducted a nation-wide survey in the United States with the assistance of the Alpha Kappa Psi business fraternity. From averages secured by interviewing many thousands of individuals carefully selected from all walks of life, the following information was obtained:

The average untrained boy goes to work at age 14. He reaches his maximum income of about $1,700 a year at age 40. From 14 to 60, he earns a total of $64,000.

The average high school graduate goes to work at age 18. He passes the untrained man within ten years and reaches his maximum income of $2,800 at age 50. By age 60, he has earned a total of $88,000.

The college man begins his career about age 22. Before he is 30, however, he has caught up with the man who started to work four years earlier. At 60, his income is $6,000 to $8,000 a year. His total earnings at age 60 are $160,000 to $200,000.

From these averages, it is evident that, in the past, the four years spent in high school has been worth $24,000 in increased lifetime earnings. An additional four years spent in college, however, has been worth in the neighbodhood of $100,000 in increased lifetime earnings. The general trend is such as to increase this differential rather than diminish it. Any straight thinking parent who considers these facts in the light of his own son's future, cannot fail but reach the conclusion that a college education will be worth almost any sacrifice in order to assure it.

In the case of a daughter, the situation is practically unchanged. A college education brings the same cultural, financial and social advantages to a girl that it brings to a boy. Should she be planning a career for herself, as many girls do these days, a college education is just as necessary as for a boy, perhaps even more so, as business seems to demand more training from a girl than from the average man.

Should a girl prefer a career as homemaker, at first glance it might seem that a college education is not so necessary. But upon second thought, it is apparent that a college education gives her an overwhelming advantage. The college girl will, in almost every case, marry a college-trained man. Thus, automatically, she places herself on a higher plane, socially, culturally and financially.

Races — Entries — Selections Comment — Results

Thorncliffe Entries

(For Tuesday, May 29).

First Race.

The Andy Blair, claiming, $700, 3-year-olds and up, six furlongs (12-1):

Bubbling Out 111, Hernando 113, Black Jewell 109, Hogarty 111, Seemego 111, Walter Jr. 113, Dunlin's Lad 111, Plain Ben 111, Uppity 111, Lace Shawl 109, Flyer 111, Maebee 109; also eligible, Polygeny 111.

Second Race.

The "Red" Horner, claiming, $700, 3-year-olds and up, foaled in Canada, 6 furlongs (12-6, 21 excluded): Fitzent 110, Taximan 110, Irish Kid 102, A-Rockville Rose 108, Hidden City 103, X-Sir Welland 97, Gev 108, X-Tabson 105, Becautious 108, Seaford 102, Mish Mash 110, Majabar 100; also eligible: A-Martha Crest 100, B-Star Diadem 106, Attic Bird 108, By the Sea 106, B-Candy Man 110, Candy Pot 113.

A-W. H. Mountain and F. Summers entry. B-D. Carlow and Mrs. N. McLeod entry.

Third Race.

The Joe Primeau, claiming, $700, 3-year-olds and up (for maiden jockeys), 6 furlongs (12-3):

Boocap 109, Centermarch 111, Don Carlos 114, Timon 111, Idle Talk 104, Meloy 111, Jere 105, Canterbury Rain 111, Barter 109, Londsun 111, Relativity 103, Steel 111; also eligible: Play Snoot 105, Distribute 106, Hayfire 113.

Fourth Race.

The Conny Smythe, claiming, $800, 3-year-olds and up, 6 furlongs (8):

Cantersihe 101, Bran Muffin 102, Brilliant Rose 100, Caerleon 110, Toytime 105, Crapshooter 107, Irene's Bob 112, March Step 113.

Fifth Race.

The Frank Selke, claiming, $700, 3-year-olds and up, one mile and a sixteenth (6):

War Plane 110, Mild 106, Sun Abbot 102, Impeach 111, Penny Wise 109, Butter Beans 114.

Sixth Race.

The Tom Daly, claiming, $700, 3-year-olds and up, foaled in Canada, one mile and a sixteenth (7):

X-Stage Idol 99, Big Bus 104, Olivia D. 105, Glaze 102, X-Sakuska 107, Imadandy 104, Finesse 102.

Seventh Race.

The Harold Cotton, claiming, 3-year-olds and up, one mile and a sixteenth (12-3):

Deedie 114, Reflecting 111, Puttalong 106, Meridian 1773 109, A-Energetic Boy 113, Double Dare 106, Darkskin 106, Mrs. Foster 106, Archwood 108, Gift o' Gab 106, Powder Monkey 110, Tail Wind 111; also eligible: Partisan 108, X-Belle Fille 109, A-Cold Spill 101.

A-Miss J. Amiersult and T. F. Sword entry.

X-Apprentice allowance claimed.

Weather clear. Track fast.

MURRAY'S SELECTIONS

AT THORNCLIFFE

First Race—	Second Race—
Lace Shawl	Tabson
Hernando	Taximan
Bubbling Out	Fitzent
Third Race—	Fourth Race—
Meloy	Irene's Bob
Steel	Toytime
Timon	Crapshooter
Fifth Race—	Sixth Race—
Butter Beans	Gaze
Sun Abbott	Imadandy
Impeach	Stage Idol
Seventh Race—	
Powder Monkey	
Deedie	
Meridian Queen.	

Thorncliffe Results

FIRST RACE

The Guelph, claiming $700, 2-year-olds, 5 furlongs:

St. Moritz, 115, (Abel) $7.60, $3.95, $2.40.

Bandalore, 107, (Remillard) $10.05, $3.05.

Brannon, 112, (Vercher) $2.25.

Time 101 2-5.

Miss Alphonso, Harsha, King Bonny, Tollmata also ran.

SECOND RACE.

The Debutante, $700, maiden 2-year-olds, foaled in Canada, 5 furlongs:

A-Eileen D., 113, Mann, 3.55, 2.20, 2.05.

Worthing, 113, Vercher, 2.60, 2.05.

Rock Jug, 113, Madeley, 2.05.

Time, 101 3-5.

Dainty Rose, Chauvesouris, Dolly Doris, A-Calico Miss also ran.

A-R. S. McLaughlin entry.

THIRD RACE.

The Hamilton, claiming, $700, 3-year-olds and up, 6 furlongs:

Sparky, 104, Dougherty, 73.20, 17.40, 6.30.

Protractor, 112, Wall, 3.65, 3.00.

Stormer, 112, Remillard, 4.15.

Time, 112 1-5.

Sass, Esperanto, Dornoch, Wacket, Consone, Corduroy, Uncovered, Satin Eagle, Sorcery also ran.

s Used Cars for Sale

BUICK TOURING, 4 CYLINDERS, motor overhauled, good tires, $35. Apply Melville Gugalt, Bailleboro. 2d-125-2360S

FORD TOURING, GOOD CONDITION. 'Phone 1738W. 2d-126-2362S

FALCON-KNIGHT SEDAN, ALMOST as good as new. Will sell at great reduction. Apply J. S. Cathcart, Cavan Station. 3d-127-5536S

t General Notice

PAINTING, PAPERHANGING, AND Kalsomining. Reasonable rates. 'Phone 939. 6d-128-2344T

PAINTING, PAPERHANGING, AND Graining. Exterior Painting a specialty. 'Phone 2581 for Free Estimates. 3d-126-2382T

GENERAL REPAIRS — A FEW Things We Specialize in: Carpentering, Painting, Cement Work, Chimneys Repaired. 'Phone 3707, J. Revoy, 585 Harvey Sweet. 2d-126-2391T

HALLIDAY BUILDING MATERIALS— cheapest and best. For immediate attention, please 'Phone 1056. 1d-125-2317T

CAR GOING TO WILLIAMSBURG the End of This Week. 'Phone 480. 3d-127-2402T

Hero Admiral Dying, All Japan Praying

TOKYO, May 28.—(A.P.)—A nation's anxiety was centred to-day upon a simple wooden home in the heart of Tokyo, where Admiral Count Heihachiro Togo, Japan's hero of heroes, battled for his life against cancer and other diseases.

The 86 year old "Nelson of Japan," who commanded the annihilation of the Russian Grand Fleet in 1905, was fully conscious, but physicians admitted his condition was most critical.

Throughout the day thousands bowed and prayed before the home, where leaders of the Empire visited. Japan yesterday observed the 29th anniversary of the crushing victory over the Russians.

ADVERTISE IN THE EXAMINER

Schedule

CHURCH SOFTBALLL LEAGUE. 2nd Half Schedule.

SENIOR SECTION.

June 1—George St. vs. St. Paul's, King Edward Park.

June 4—Mark St. vs. George St., Nicholls Oval

June 6—Trinity vs Knox, King Edward Park.

June 8—St. Paul's vs Knox, King Edward Park.

June 11— Trinity vs. Mark St., Nicholls Oval

June 13—George St. vs. Trinity, King Edward Park.

June 14—Mark St vs. Knox, King Edward Park.

June 15—Trinity vs. St. Paul's, King Edward Park

June 18— George St. vs. Knox, King Edward Park.

June 19—St Paul vs. Mark St., Nicholls Oval.

An umpiring chart wil be sent to team captains by the secretary

JUNIOR SECTION.

May 30—St. James' vs. George St, Queen Alex. school

June 1—All Saints' vs St.° John, Queen Mary school.

June 4—George St. vs Lakefield United, Lakefield.

June 5—St. John vs. St. James, King Edward Park

June 7—Lakefield United vs All Saints, Queen Mary school.

June 12—St. John vs. George St, Queen Alex. school.

June 15—St James' vs. All Saints, Queen Mary school.

June 15— St. John vs. Lakefield United, Lakefield.

June 18—George St. vs. All Saints, Queen Mary school.

June 19—Lakefield United vs. St. James, King Edward school.

Games when Lakefield United are playing, umpires will be arranged by the executive. Other games will be umpired by representatives of the two city teams not playing that evening.

JUVENILE SECTION A.

May 30—Knox vs. Trinity, Queen Mary school.

May 31—George St. vs St Andrew's, Queen Mary school.

June 4—St Andrews' vs. Trinity, Queen Mary school.

June 11— George St. vs. Knox, Queen Mary school

une 13—Trinity vs. George St., Queen Alex. school.

June 14—Knox vs. St. Andrew's, Queen Mary school.

JUVENILE SECTION B.

May 29—St. John vs. St. Paul, Queen Mary school.

May 30 — Murray St. vs. St. James, King Edward Park

June 5—St James vs. St. Paul's, Queen Mary school.

June 6—Murray St vs St. John, Queen Mary school.

June 12—St. Paul's vs. Murray St., Queen Mary school.

June 13—St. James vs. St. John, Queen Mary school..

Juvenile games will be umpired by representatives of the two teams not playing that evening of that section.

BANTAM SECTION A.

May 28— Trinity vs. St. John, Queen Mary school

May 29—George St. vs. James, King Edward school.

May 30—St. John's vs. Park St., King Edward school.

May 31—St. James' vs. Trinity, Queen Mary school.

June 1—Park St. vs. George St., Queen Mary school.

June 1—St John vs. St. James, King Edward school,

June 4—St. James xs. Park St., King Edward school.

June 5—George St.. vs. Trinity, Queen Mary school.

June 7—St. John vs. George St., Queen Mary school.

June 11— Park St. vs. Trinity, Queen Mary school.

BANTAM SECTION 5.

May 29—St. Paul vs. Mark St., Quaker diamond.

May 29— All Saints vs. Knox, Queen Mary school.

May 31— Mark St. vs. Knox, Queen Mary school.

June —All Saints vs. St. Paul, Queen Mary school.

June 6—All Saints vs. Mark St., Quaker diamond

June 6—Knox vs St. Paul, Queen Mary school.

Bantam teams playing supply their own umpires

BARRISTERS AND SOLICITORS. HALL & CARLEY — Barristers, Solicitors, Notaries corner Hunter and Water Streets (over Canadian Bank of Commerce) Peterborough, Ontario. Telephone: Office No. 95, R. B. Hall, K.C., residence No. 405. T. J. Carley, LL.B., residence No. 3036.

JAMES FORDYCE STRICKLAND, K.C., M.P.P. — Barrister, Solicitor, Notary Public. Peterborough. 'Phone 191. Money to Loan. 378 Water Street.

PECK, KERR & McELDERRY — Barristers, Solicitors, and Notaries. Office: 410 Water Street, Peterborough. Telephone 1900. S. A. Peck, M.P., F. D. Kerr, K.C., V. J. McElderry, K.C.

GORDON & ELLIOTT — Barristers, Solicitors, Notaries. Patents and Trade Marks. Money to Loan. Telephone 1900. — Hon. G. S. Gordon, K.C., Alexander L. Elliott. Toronto Telephone Number Elgin 6681. Office: 410 Saturday Night Building.

CANADIAN NATIONAL RAILWAYS TIME-TABLE.

(Corrected to April 29th)

8.35 a.m.—For Lindsay, Orillia, Midland, Toronto, Hamilton, Buffalo, London, Windsor, and Detroit.

12.01 Noon—For Port Hope, Oshawa, Toronto, Hamilton, Buffalo, Philadelphia, and New York. Connects at Port Hope with the Maple Leaf Ltd. for London, Windsor, Detroit, Port Huron, Flint, and Chicago. Makes connection East-bound for Cobourg, Belleville, Kingston, Brockville, Montreal.

1.45 p.m.—For Lakefield.

5.12 p.m.—For Lindsay, Toronto, and connects at Toronto with International Ltd. for London, Port Huron, and Chicago, also with the Continental Ltd. for Winnipeg, Edmonton, and Vancouver; with the North Bay, Timmins, Rouyn and Cochrane train, and with the 11.45 p.m. train for Hamilton, London, Windsor, and Detroit.

5.30 p.m.—For Hastings, Campbellford, Stirling, Belleville, Kingston, Brockville, Cornwall, Montreal and the Maritime Provinces.

Daily—

1.30 a.m.—Pool Train from the C.P.R. Depot for Ottawa, and makes connection at Ottawa for Montreal.

7.30 p.m.—Sundays Only, for Lindsay, Toronto, and makes connections for Western Canada, Hamilton, London, Windsor, and Detroit.

All Trains operate on Eastern Standard Time, and Daily except Sunday from Canadian National Railway Depot, Charlotte and Bethune Streets, unless otherwise shown

CANADIAN PACIFIC RAILWAY (Effective Sunday, April 29)

Going East—

6.55 p.m.—Indian River, Norwood. Havelock Daily except Sunday

7.40 p.m.—From Toronto Daily except Sunday

11.00 a.m.—Havelock, Tweed, Smith's Falls, Ottawa, Montreal, Quebec, Boston and New York Daily except Sunday

11.10 a.m.—Sunday only to Havelock

1.30 a.m.—Havelock, Tweed, Kingston, Perth, Ottawa, Smith's Falls, Montreal, St. John, Boston, and New York daily.

Going West—

4.50 a.m.—Toronto, Guelph, Goderich, Hamilton, Galt, Woodstock, St. Thomas, London, Chatham, Detroit, Chicago, and New York daily.

7.20 a.m.—Toronto, Hamilton, Brantford, Buffalo, New York, Galt, Woodstock, London, Chatham, Detroit, and intermediate points, Daily except Sunday.

9.35 a.m.—To Lindsay and Bobcaygeon

2.50 p.m.—Toronto, Hamilton, Buffalo, Rochester, Boston, Woodstock, London, Windsor, Detroit, Chicago, and intermediate points between Peterborough and Toronto. Makes connections with the Trans-Canada Limited for Winnipeg and Vancouver. Daily except Sunday.

5.45 p.m.—Sunday only for Toronto and points West.

ADVERTISE IN THE EXAMINER

DAVIS-THOMPSON COMPANY
Insurance and General Agency
433 GEORGE STREET - PHONE 40

THE TORONTO SAVINGS & LOAN CO.
ESTABLISHED 1885

3% ON DEPOSITS

Interest paid or added half yearly, 30 June and 31 December, in each year. Every facility is afforded to Depositors both in depositing and withdrawing their money.

For sums of $100 and upwards this company's debentures afford a safe and profitable investment. Further information in regard to which will be gladly furnished upon request.

SAFETY DEPOSIT BOXES FOR RENT

W. G. MORROW, Managing Director.

Office Hours: 9 a.m. to 4 p.m. Open Saturday's until 5 p.m.

SCOTT'S SCRAPBOOK . . By R. J. Scott

DR. WM. SPANKIE DIES IN KINGSTON

Was Conservative Member in the House of Commons for Frontenac-Addington.

PROMINENT DOCTOR.

KINGSTON, May 28 (C.P.).—Dr. William Spankie, Conservative member in the House of Commons for Frontenac-Addington, died in the Kingston General Hospital on Sunday. He was 74 years of age and had been ill for some time.

The funeral will be held under Masonic auspices at 2.30 o'clock on Wednesday afternoon, conducted by Rev. J. W. Stephen, pastor of St. Andrew's Presbyterian Church. Interment will take place in Cataraqui Cemetery.

Dr. Spankie was born in Kingston, October 17, 1859, son of William Creig Spankie of Scotch descent, and Margaret Ann Lanktre, Irish descent. He was educated in Kingston private and public schools, the Kingston Collegiate Institute and Queen's University, obtaining his degree of Bachelor of Arts in 1882, and the medical degree in 1885.

He settled at Wolfe Island after he graduated, and he later was selected public school inspector for the county, a position he held for 26 years. In 1912, he was elected Reeve of Wolfe Island, and the next year was chosen Warden of the County of Frontenac.

For sixteen consecutive years he represented his township in the County Council of Frontenac, retiring from municipal politics to accept the Conservative nomination after the death of Hon. Dr. J. W. Edwards in 1920. He was successful in the by-election, and the next year at the general elections he defeated Samuel Stinchcombe, Liberal, by 3,371 majority.

STANLEY SISCOE

(Continued from Page 1)

Mills and Meteoer Lake district were fought by 150 men with the aid of Ontario Forestry Department gas cars. Equipment from as far as Sudbury was rushed in. Oba and Honepayne fought fires in the bush-lands near there, and other fires burned along the trans-Canada highway on the north shore of Lake Superior close to the Pancake River work camp.

Half a Dozen Outbreaks.

Several fires of more or less serious nature were reported from half a dozen localities in Quebec. Three cottages at the Aldermac Mine were reported destroyed, while fire was said to be raging at Taschereau and in Cadillac Township, in which is situated the Pandora Mine.

Arntfield Mine was in direct line of the fre that swept through Provencher, but a fortunate decrease in the velocity of the wind caused proprietors to breathe more easily. Another fire raged along the Beattie Railway near its junction with the Canadian National Railways.

Throughout the day the entire district was shrouded in a dense cloud of smoke which completely obliterated the sun from view Both in Ontario and Quebec forest rangers and volunteer fire-fighters worked all night in frantic efforts to prevent the fires from spreading and causing further damage.

A forest fire swept across the northern half of Falconbridge Township about 18 miles north-east of Sudbury.

The fire advanced on a two-mile front at the same time employees of the Falconbridge Nickel Mines were trying to extinguish a small fire near the company's smelter.

There are no settlements in the path of the larger fire and providing an east wind that fanned the flames dies down, little danger to communities is anticipated.

Magistrate's Court

AT CAMPBELLFORD

(By Examiner Staff Correspondent)

CAMPBELLFORD, May 28.—Adjournment for one week was made by Magistrate J. M. Bygott in Campbellford Police Court on Saturday, in the case of Stanley Carnrite of Trent River, when he faced a charge of unlawfully having liquor in his possession not purchased on his individual permit, to which he pleaded not guilty. J. A. O'Brien of Peterborough acted for the defence, the charge being laid by Provincial Constable Gordon Campbell of Brighton. The case was adjourned at the request of the police to enable them to secure a liquor permit belonging to Carnrite and now in the possession of the Liquor Board, as a means of finding out if a case of beer exhibited, and secured by the police from the Carnrite home on May 15, was purchased by the accused on his permit. Mr. O'Brian registered an objection to the adjournment, wishing the case disposed of that afternoon, but out of a sense of fairness to all concerned Magistrate Bygott held it over for one week.

FORMER BATONNIER PASSES

CAMPBELL'S BAY, Que., May 28. (CP)—D. R. Barry, K.C., former batonnier of the Hull Bar Association died at his home here today after an illness of several months. He was 83 years of age. Surviving besides his widow, are two sons, Elwood, of Montreal, and Stafford of Three Rivers, Que., and one daughter, Robertine Barry of Campbell's Bay.

GRAIN AND PRODUCE REVIEWS

CHICAGO GRAIN

Possibilities that this week would witness a general break-up of drought led to wheat setbacks late Saturday that more than wiped out earlier gains.

The United States Government weekly forecast pointed to a period of probable showery conditions, and this with profit-taking on a large scale did much to cause a right-about-face of the market action. Downturns of values, however, did not ensue until after Sepember delivery of wheat and also of oats as well as cash corn had overtopped season high-price records.

Wheat closed easy at the same as Friday's finish; corn ¼c to ½c down; oats, ⅛c to ½c up, and provisions unchanged to 7c decline.

MONTREAL PRODUCE

Butter, egg and cheese quotations advanced on the Montreal Produce and Dairy Market last week.

After easing in the early part of the week, fresh No. 1 butter in carlots or less finished the week with a gain of ¼c at 20¼c to 20¾c a pound. To retailers solids were 22c and prints 23c a pound. A total of fifteen boxes of butter were exported bringing the total for the year to date to 79, as compared with 363 in the corresponding period of last year. Receipts were 15,805 boxes against 13,280 the previous week.

Graded shipments of eggs in carlots or less advanced ½c, A-large being quoted at 20½c a dozen, A-medium at 19½c ,B at 18½c and C at 17½c. Exports were 500 cases and arrivals totalled 22,627 cases, as compared with 19,828 the week before.

Ontario colored cheese was ½c higher at 9½c to 9¾c a pound. Cheese exports amounted to 2,187 boxes, making the total for the season 10,635 boxes in comparison to 14,637 boxes this time last year.

WINNIPEG GRAIN.

WINNIPEG, May 28. — Fearing the weather might break over the week-end, long holders were inclined to take profits on the Winnipeg Grain Exchange on Saturday, with the result, prices were hammered down after every advance, to close only ½c higher to unchanged.

The week-end weather forecast was for continued heat over the wheat belt of Western Canada and United States, but profit-taking minimized its effect on the market. May wheat closed at 73⅜c, July at 74⅝c, and October at 76¼c.

Buying was mixed in character, and there did not appear to be much in the shape of export demand. Prices started ⅜c up, but fell 1¼c from the high points, and for the greater part of the session bobbed up and down rapidly.

Demand for cash grains was negligible. Coarse grains futures met heavy profit-taking and held barely steady.

Futures:

Wheat—	Open	High	Low	Close	Prev Close
May	.74	.74	.72⅝	.73¾	.73¼
July	.75	.75¼	.73½	.74⅝	.74¼
Oct.	.76¾	.77	.75⅝	.76¼	.76¼
Oats—					
May	.36	.36	.35½	.35⅝	.36¾
July	.37	.37¼	.36⅝	.36¾	.37
Oct.	.37⅜	.37⅝	.37	.37¼	.37½

Col. the Hon.

T. L. KENNEDY

ONTARIO MINISTER OF AGRICULTURE

WILL ADDRESS TWO MASS MEETINGS In The INTEREST OF

T. P. LANCASTER

Liberal-Conservative Candidate

Wednesday, May 30, at 8 o'clock

TOWN HALL, WARSAW

TOWN HALL, KEENE

The Candidate and other speakers will also speak at both meetings. Electors are cordially invited to hear the Minister of Agriculture discuss the issues of the day.

COL. R. E. BIRDSALL, President. JOHN R. CORKERY, Secretary.

PLEDGES CHANGE HYDRO SYSTEM

(Continued from Page 1)

unemployment insurance and "reasonable wage scales and hours of labor."

Mr. Hepburn emphasized that the Liberal Party would concentrate on finding a place in industry for the blind, and improving living conditions through forming industrial standards and preventing "abuses."

The statement pledged the Liberal party to strive for a revival of timber activities. Mr. Hepburn charged that the province's forest resources had been "grossly mismanaged. Agriculture would be given every assistance and the Dominion government would be urged to increase export markets by lowering trade barriers.

Under a Liberal regime there would be regulation of home markets, wholesale markets and there also would be cold storage plants, warehouses and the milk, fruit and vegetables industries would be regulated to benefit the producer and consumer.

The statement charged the Conservative government with attempting "to buy the electors with their own money" by expending public money lavishly on the eve of the election. Under a Liberal government, Mr. Hepburn said, there would be "financial reform" in the spending of public money.

Contracts to "Friends."

The statement declares the government stopped highway work last year as an economy step, but with the coming of an election it proposed to spend $20,000,000 in building roads, awarding contracts to "political friends" and giving thousands employment "until after the vote."

In further reference to election expenditures the statement added:

"The politically-minded Hydro Electrical Commission is spending a million and a half on a palatial building in Toronto; wages in the government camps have been increased to six times the amount paid during winter months, and even relief has been made a little more generous."

The Provincial debt, the statement continued, had been increased to $610,000,000. Hydro purchased power unnecessarily at exorbitant rates and the system generally mismanaged. "The two Aird payments of $50,000 and $125,000 add a more sinister aspect to the proceeding," Mr. Hepburn said.

CAMPBELLFORD

NEWS ITEMS FOR THE TRENT TOWN DISTRICT

A new business has started up in Campbellford with the opening of an electrical shop in the store in the Linton Block on Bridge Street, recently occupied by W. E. Carnahan. This new venture is being run by Frank DeCarrol, who for many years was associated with the Hydro-Electric staff, and will comprise the sale of all electric goods as well as extensive repair and service work. Douglas Maybee is associated with Mr. DeCarrol in this enterprise.

Maynard Watson, son of Dr. and Mrs. O. C. Watson, Queen Street, has passed with honors in the licensing examination of the Ontario College of Pharmacy, Toronto.

And the German guns, trophies of the World War, which decorate the War Memorial, are now undergoing a complete overhauling, repairing and repainting. This is being done by Clarence B. Williams, at his service station on Bridge Street. Mr. Williams is president of the local Legion branch, and takes a keen interest in this work.

St. John's United Church is looking spick and span these days, with a complete new set of steps, installed last week by Harvey Donald. A new cement walk from the base of the steps to the sidewalk will also be made to complete this very necessary repair.

The ladies of the Baptist Church held a very pleasing sale on Saturday afternoon, combined with an afternoon tea. This was staged in the Corkery Block, and drew a very large attendance, proving a great success.

Speakers who will be associated with the Hon. George S. Henry, when he addresses a Campbellford rally on Tuesday, are Mrs. Sanford Henderson, W. H. Ireland, M.L.A., of Trenton, T. P. Lancaster, M.L.A., of Havelock, and Master Sandy McDonald of Hastings.

Call Is Extended To Rev. H. P. Seymour

CAMPBELLFORD, May 28. (By Examiner Staff Correspondent)—A unanimous call has been extended by the United Church congregations of Springville and Fairmount to the Rev. H. P. L. Seymour of Campbellford, to fill the vacancy of mininster of that charge, occasioned by the death of the late Rev. S. H. Moyer.

The Rev. Mr. Seymour for the past year has been the minister in charge of St. John's United Church Campbellford, and during his ministry has endeared himself into the hearts of a large number of people. Popular in the community, his ministry in the town has been very successful. The Rev. and Mrs. Selymour with their family expect to take up their new work at the beginning of July.

TO-NIGHT!

"THE RAPTURE OF THE WALTZ!"

CFRB 9.30

FEATURING ELENA MURDOCK.

You will be delighted with this new Pompeian creation in entertainment—just as you will thrill to the delightful, finest of texture, flattering skintones and lasting qualities of the new Pompeian Beauty Powder.

This new triumph of the cosmeticians art is easily recognized at Drug Stores and beauty counters everywhere by the new, handsome, pencil-blue box. In convenient array of sizes for purse or dressing table.

Pompeian Beauty Aids

Sales Representatives:
HAROLD F. RITCHIE & COMPANY LIMITED - Toronto, Canada

ICE CREAM SUPPER AT ZION CHURCH

Splendid Program of Songs, Recitations, Instrumentals Follows.

WARSAW, May 28.—(Examiner Correspondence). — Zion Church held an ice cream supper on the evening of May 24, in the Orange Hall, with a splendid attendance. The following program was given, at which Rev. J. W. Wilkinson was chairman: Recitation, Alvin Little; recitation, Margo Clysdale; vocal duet, Doris Payne and Mrs. Chester Hamilton; duet, Goldie Drain and George Bennet; recitation, Fred. Crowe; solo, Tommy Parker; vocal duet, Mr. and Mrs. Wilkinson; quartette, Zion male voice quartette; reading, Mrs. Joe Moore; instrumental, guitar and mouth-organ, two solos, Miss Eleanor Brown, Peterborough; reading, Garfield Crowe; instrumental, Mr. K. Welch; club swinging, Miss Doris Payne; recitation, Tommy Parker; dialogue, Howard Hamilton and Ottie Crowe; instrumental duet, Clinton and Taylor Crowe; solo, Miss Eleanor Brown.

The supper was a regular holiday feast, and the lengthy program was well rendered.

Obituary

MRS. JAMES DEAN.

LIFFORD LINE, May 28.—(Examiner Correspondence.) — Word reached Lifford last week of the death of Mrs. James Dean in Lindsay. Mrs. Dean spent the early period of her life in this locality and was the daughter of Richard Arnott and Elizabeth Merrifield of Manvers township.

The late Mrs. Dean was in her seventy-first year and died after a very brief illness. She was married to James Dean forty-five years ago.

She is survived by her husband, one daughter and one son, Mrs. Clarence Keenan (Velma), of Oshawa, a former teacher of the Marsh near Millbrook, and Roy G. Dean of the business staff of the Hamilton Spectator at Hamilton. Three sisters of deceased also survive, Mrs. Lewis Staples and Mrs. Smith, of Manvers, and Mrs. M. Lee, of Pefferlaw.

Tired, Below Par? Try This "Hospital-Tested" Remedy

If you knew that a remedy had been scientifically tested at a hospital on 40 patients, to prove its value in correcting run-down, always tired, below par conditions, and the results had been so good that they impressed the doctor in charge of the test, wouldn't you, too, be impressed?

Such a test was recently made on that famous preparation, Dr. Williams' Pink Pills. At a leading Canadian hospital, 40 students formed the test patients in a clinic to determine the exact amount these world-known Pills increased the haemoglobin and red blood corpuscles in the blood streams of tired out, nervously-exhausted people. (These two vital blood elements carry oxygen from the lungs and nutriment from the food to every cell in the body, and a lack of them is the cause of these rundown conditions.)

In every case where the red corpuscles had been below normal at the start, there was a recorded increase after the treatment on Dr. Williams' Pink Pills—and in 95 per cent. of the cases the haemoglobin content had also improved. The patients had lost their tired-out feeling, had regained their pep and energy, and their general health was again normal."

Are you needlessly putting up with that distressing "tired out" feeling that indicates a run-down condition? Dr. Williams' Pink Pills will benefit you as they benefitted these 40 scientifically-tested patients. This proven preparation will restore your energy, vigor and buoyant health because it revitalizes your blood stream. You are taking no chances, as the hospital test shows. You are bound to feel stronger, revitalized, and more vigorous as you take the treatment.

Start taking this proven blood-builder right away. It is equally good for children, "teen-age" girls and adults. Your druggist has these Pills in stock—50c a package.

"Individual reports on these 40 patients, certified by the hospital pathologist, are on file.

An ancient metal battle shield, two inches thick, was recently dug up 20 feet below the surface of the ground, near Cloonlara, Irish Free State.

BOY SCOUTS AT DIVINE SERVICE

Annual Church Parade of St. John's Troop and Pack Held Yesterday.

Rector Commends Scouts.

On the occasion of the attendance at Divine service yesterday morning of Boy Scouts and Wolf Cubs at St. John's Church, Venerable Archdeacon Dr. R. C. Blagrave commended the Scout laws with their duty to God, King and country, and their high-minded rules of personal conduct, to the entire congregation.

The parade was well attended not only by members of 1st Peterborough (St. John's) Scout Troop and Wolf Cub Pack, but also by visiting Scouts and Cubs from St. Andrew's and All Saints' Churches, as well as by officers of Peterborough Boy Scout Association, including District Commissioner John T. Hornsby and Assistant District Commissioner Albert Hope.

From the pulpit Archdeacon Blagrave, who is Troop Chaplain, expressed his gratitude and pleasure at seeing such a large turnout of boys. To the visitors he extended a warm welcome, and explained to the congregation something of the organization of the local Scout Association, with particular reference to the officers of St. John's Troop and Pack.

In his remarks relative to the Association, Archdeacon Blagrave paid tribute to the work of Commissioner Hornsby, and President H. C. Scotheran. The latter, he said, was a member of St. John's Troop Committee, which was also composed of Colonel D. J. Lawrie and Dr. G. Murray Fraser.

Officers of the Troop, he remarked, were Scoutmaster G. Groombridge, with Assistant Scoutmasters Fred Ford and Warren Turner. He congratulated each of the three officers on their contribution to local Scouting, mentioning Warren Turner as one of the original movers in the organization of the troop.

Archdeacon Blagrave also made mention of Troopleader Clifford Boate and Cubmaster Bill Coleman and his assistant, Albert Stevens.

The color party was in charge of Patrol Leader Tom Hooper, and was composed of Scouts Phil Turner and Jim Beattie. During the service the colors were deposited in the sanctuary.

Visiting Scouts from St. Andrew's were under leadership of S.M. Vic Millard, while the Assistant Commissioner was present with a representation from All Saints' Church.

Wave Lengths

Station	Metres	Kilocycles
CKNC Toronto	291	1030
CFCF Montreal	291	600
CRCO Ottawa	...	880
CFRB Toronto	434	690
CKAC Montreal	411	730
CRCT Toronto	312	960
CKCL Toronto	517	580
CKLW Windsor	555.6	540
CHNC Toronto	357	840
CKCO Ottawa	...	1010
KDKA Pittsburg	306	930
KMOX St Louis	275	1090
WABC New York	349	860
WTIC Hartford	282.8	1060
WGR Buffalo	545	550
WBBM Chicago	389	770
WBEN Buffalo	333	900
WEAF New York	454	660
WGY Schenectady	379	790
WKBW Buffalo	202	1480
WJZ New York	394	760
WJR Detroit	400	750
WLW Cincinnati	428	700
WMAQ Chicago	447	670
WTAM Cleveland	280	1070

MONDAY'S RADIO PROGRAMS

KEY TO CLASSIFICATION:

1—Dance. 2—Concert. 3—News. 4—Vocal. 5—Sport. 6—Comedy. 7—Drama. 8—Band. 9—Symphony 10—Variety 11—Instru Trio. 12—Speaker. 13—Organ. 14—Children. 15—Miscellan.

(DAYLIGHT SAVING TIME)

5.30 P.M.
14—WJZ—Singing Lady.
14—WEAF—Frank Merrivell's Adventures

5.45 P.M.
4—CRCT—Bunkhouse Songs.
4—WABC—Gordon, Dave and Bunny.
14—WJZ—Orphan Annie

6.00 P.M.
4—CRCT—Indian Serenader
4—WJZ—Irene Beasley.
12—WABC—Buck Rogers

6.15 P.M.
7—WABC—Bobby Benson and Sunny Jim.
8—WJZ—Army Band.

6.30 P.M.
3—CRCT—Beckett Reports
7—WEAF—Grandmother's Trunk

6.45 P.M.
8—CRCT—Lowell Thomas.
10—WABC—Dixie Circus.
10—CFRB—Crazy Water Crystals
12—WEAF—Horse Sense Philosophy

7.00 P.M.
6—CRCT—Amos 'n' Andy.
12—CFRB—O'Henry Readings.
5—WEAF—Baseball Resume.
6—CFRB—Just Plain Bill.
6—WEAF—Gene and Glen.
4—WJZ—Baby Rose Marie.

7.30 P.M.
12—WJZ—Auto Racers' Interview.
12—CFRB—Mining Broadcaster
4-6-WEAF—Shirley Howard and the Jesters.
3-10-CRCT—Canadian Press News. Three Hearts in Harmony

7.45 P.M
4—WABC—Boake Carter.
6—WBEN—The Goldbergs
15—CRCT—Max Baer Program

8.00 P.M.
10—CFRB—Mary Eastman and Evan Evans (CBS)
1—CRCT—Charles Dornberger's Orch
10—WEAF—Sconyland sketch
1—WJZ—Yeast Foamers.

8.15 P.M.
8—WABC—Edwin C. Hill
15—CFRB—Repertory Theatre of Air.

8.30 P.M
15—CFRB—Voice of Firestone.
4—WABC—Bing Crosby and Hasten's Orch
10—WJZ—Maple City Four.

8.45 P.M
12—WJZ—Babe Ruth Baseball Comment

9.00 P.M
11—CRCT—Caprice.
1-4-WEAF—Horlick's Gypsies.
—WJZ—Greater Minstrels.
10—WABC—Rose Ponselle and Andre Kostelanetz Orch

9.15 P.M.
11—WGR—Piano Twins.

9.30 P.M.
11—CRCT—Tone Album.
2—WABC—The Big Show.
15—CFRB—Ferde Mowry's Orch.
10—WEAF—Captain Dobbs' "Ship of Joy."
11—WJZ—Melody Moments.

10.00 P.M.
1—CFRB—Duart McLean's Orch
1—WABC—Wayne King's Orch.
4—CRCT—Gene Arnold and Male Quartette.
10—CKNC—Melody Lane.
9—WJZ—Symphony Orch.

10.30 P.M.
10—CRCT—Melody Lane (CRC)
10—CFRB—Pompeian Program

10.45 P.M.
4—WJZ—Siberian Singers.
6—WJR—Princess Pat.

11.00 P.M.
4—CRCT—Soliloquy, with Allan Burt.
1—WJZ—Emil Coleman's Orch
3-4-WEAF—Press and Mary Courtland
4—WABC—"Pats" Waller

11.15 P.M.
4—WJZ—Poet Prince

11.30 P.M.
3-1-CRCT—News and Jack Denny's Orch.
1—WEAF—Clyde Lucas Orch

12 MIDNIGHT
1—WJZ—Don Bestor's Orch.
4—WEAF—Ralph Kirbery.

C.D.S. STORE NEWS

STORE HOURS—9 a.m. until 5.30 p.m.; Saturday, 9 a.m. until 9.30 p.m. 'PHONE 3000

Tuesday! Maple Leaf Special in

Summer Morning Frocks

Pre-Summer Sale Event!

Outstanding Qualities!

Eponge Voile and Pique Cotton Frocks

Maple Leaf Special, Each **1.10**

Smart new shirtwaist styles in colorful candy stripes with button trims. Others in plain shades and colorful combinations in dressier styles. A wide range of colors. Sizes 14 to 44. Maple Leaf Special, each 1.10

Cotton Voile Frocks

Maple Leaf Special, Each **98c**

These are in lovely styles and represent exceptionally good quality and value! Colorful Summer prints in floral and conventional designs. Dainty trimmings of white cotton organdy at throat and sleeves. Sizes 14 to 52. Maple Leaf Special, each 98c

—2nd Floor, C.D.S.

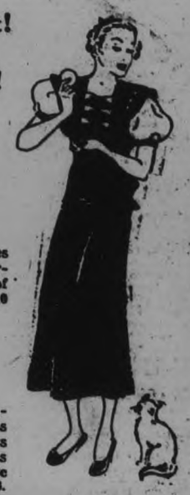

Summer Toiletry Needs

EATON'S Cold Cream, 15-oz. jar Regular 65c, for..... **44c**

EATON'S Milk of Magnesia Tooth Paste, tube..... **17c**

EATON'S Shaving Cream, tube..... **17c**

EATON'S Cleansing Tissues, 200 in pkg..... 2 Pkgs. **35c**

—Main Floor, C.D.S.

Special! Men's White Shirts

Tuesday Each **1.59**

Pre-shrunk Shirts, made from a finely mercerized high count cotton broadcloth imported from England. The fit, cut and tailoring is of an unusually high standard. Attached collar style. Sizes 14 to 16½. Special, each 1.59

—Main Floor, C.D.S.

Men's Smart Summer Ties

Usually higher priced Ties specially priced Tuesday! Good patterns in checks, stripes and dots. Wool lined and nicely cut. Special, each **50c**

Cotton Hose

An excellent value in Summer Cotton Half Hose. Smart patterns and a few in plain fawn shades in lot. Ribbed cuffs. Colors: fawn, grey and blue. Special, pair..... **19c**

or 6 Pairs 1.10

—Main Floor, C.D.S.

In the Groceteria Tuesday and Wednesday

Stewing or Minced BEEF— 3 lbs. **25c**

Sirloin or Wing STEAK, lb. ... **20c**

Sliced Jellied VEAL, lb. **25c**

Choice Bananas, 2 lbs.. **15c**

Sweet Juicy ORANGES. Medium large. Doz. **37c**

Sliced Corned BEEF, 2 lbs. ... **29c**

Princess Soap FLAKES, 2 pkgs. **25c**

Peerless Laundry SOAP, 8 bars .. **25c**

Carnation Evaporated MILK. 3 tall tins.... **27c**

THE CANADIAN DEPARTMENT STORES LIMITED

CAMPBELLFORD LODGE OBSERVES ANNIVERSARY

CAMPBELLFORD, May 28. (By Examiner Staff Correspondent).—Loch Lomond Rebekah Lodge at Campbellford held a very delightful evening on Friday, when the members observed their eleventh birthday. The occasion was marked by a delightful banquet, following lodge work. Featured at this was a beautiful birthday cake, made by Mrs. Alex Abar, and bearing eleven candles. Following the banquet, a program of speeches and short addresses was given which was arranged for by T. J. Craighead. Only members of the lodge were present, the attendance being a full one.

In English law, a bailwick is the district within which a sheriff may exercise jurisdiction.

TUESDAY'S RADIO PROGRAMS

12.30 P.M.
15—CRCT—Vic and Sade.
4—WEAF—Jonny Marvin.

2.00 P.M.
15—CFRB—The Home Beautiful Hour
15—CRCT—Merry Madcaps (NBC).

2.30 P.M.
12—CFRB—Child Health Talk.
10—CRCT—"Smackout."
4—WEAF—Beal Hubbs.

3.00 P.M.
4—CRCT—Nathan Stewart.
11—WEAF—Blue Room Echoes.
10—CFRB—Metropolitan Parade

3.30 P.M.
10—WEAF—Woman's Radio Revue.
11—CFRB—Gypsy Music Makers.
11—CRCT—Music Magic (NBC).

4.00 P.M.
8—CFRB—Band Concert.
12—CRCT—World Art.
7—WJZ—Betty and Bob

4.45 P.M.
15—WEAF—The Lady Next Door.
15—CFRB—Four Showmen.

5.00 P.M.
11—WEAF—The Music Box.
15—CFRB—The Dictators (CBS).

5.15 P.M.
14—WABC—Skippy.
4—WJZ—Jackie Heller

5.30 P.M.
14—CRCT—The Tattered Man.
4—WJZ—Singing Lady

5.45 P.M.
4—WABC—Gordon, Dave and Bunny
14—WEAF—Nursery Rhymes
14—WJZ—Orphan Annie

6.00 P.M.
4—WEAF—Madame Frances Alda.
12—WABC—Buck Rogers.
4—CRCT—Indian Serenader.

6.15 P.M.
10—WABC—Bobby Benson and Sunny Jim.

6.30 P.M.
3—CRCT—Beckett Reports
6—WEAF—Gene and Glen
10—CFRB—Just Plain Bill
13—WJZ—You and Your Government.

7.30 P.M.
4-1-WABC—Paul Keast and Hudson's Or.
12—CFRB—Mining Broadcaster.
3-10-CRCT—News and Xylophobia (CRC)
6—WEAF—Eddie East and Ralph Dumke

7.45 P.M.
4—WJZ—Grace Hayes
3—WABC—Boake Carter
1—CFRB—Luigi Romanelli's Orch.
15—WBEN—The Goldbergs.

8.00 P.M.
1—CRCT—Rez Battle's Orch
4-1-WEAF—Phil Duey and Leo Reisman's Orch
7—WJZ—Crime Clues
4—CFRB—The Troopers.

8.30 P.M.
10—WJZ—Conrad Thibault, Lois Bennett, and Salter's Orch
1—WEAF—Lady Ester Co., Orch.
—CFRB—Accordiana.

10—CRCT—In Drake's Time.

9.00 P.M.
1—CFRB—Fredie Martin's Orch.
10—WJZ—Eddie Duchin's Orch.
8—WABC—Minneapolis Symphony Orch.
2—WEAF—Ed Wynn the Fire Chief, and Don. Voorhee's Orch.
10—CFRB—Wrigley Hour.

10.00 P.M.
4—CRCM—Wesley Choir.
10—CRCT—Palmolive Beauty Theatre (NBC)
15—CFRB—The Golden Hour.
7—WJZ—Ray Perkins in Variety Show.
10—WABC—Glen Gray's Orch. and Connie Boswell.

10.30 P.M.
8—CRCM—Melodic Strings.
4—CFRB—Conflict by T. S. Stribling.

11.00 P.M.
8—CFRB—News.
15—CRCT—Nautical Nonsense.
1—WJZ—Vincent Lopez' Orch.
10—WABC—Harlem Serenade
1—WEAF—Emil Coleman's Orch.

11.15 P.M
3-4-WJZ—Poet Prince.

11.30 P.M.
3-1-WJZ—Alfredo Brito's Orch
3-1-CRCT—Press and Bissett's Orch. (CRC)
1—CFRB—Luigi Romanelli's Orch.
10—WEAF—National Radio Forum.

12.00 MIDNIGHT.
3—CRCT—Weather.
1—WEAF—Rudy Vallee's Orch.
1—WJZ—Frankie Master's Orch.

RAINS EASE NORTH ONTARIO FOREST FIRES ON 50 FRONTS

PROBABILITIES
Moderate southwest winds; mostly fair and warm; possibly scattered thunder showers.
Wednesday—Fair, stationary or lower temperature.

The Peterborough Examiner

HOME EDITION

VOL. LXXII., No. 125 — PETERBOROUGH, ONTARIO, CANADA, TUESDAY, MAY 29, 1934 — PRICE THREE CENTS

$50,000 TO SHOW QUINTUPLETS, CHICAGO

U. S. WILL JOIN INTERNATIONAL BAN UPON ARMS

Also Ready to Comply With Substantial Reduction of Naval Armaments.

DAVIS TELLS NATIONS.

Refuses, However, to Participate in Solution of Problems Solely European.

GENEVA, May 29 (C.P.-A.P. Cable). — The United States cannot be expected to participate in the solution of problems essentially European, and cannot be expected to share responsibility for enforcement by European Powers of any sanctions that may be written in a disarmament convention.

This traditional policy of the United States was reiterated without deviation to-day by Norman Davis, American Ambassador at large, as the World Disarmament Conference resumed for a critical session that may well see the end of its efforts at limitation and reduction of armaments, for the time being at least.

Davis, however, repeated the United States would not stand in the way of an agreement that might bring political appeasement in Europe. The United States was willing to join in substantial reduction of naval armaments, an international agreement regulating sale of armaments and an effective system for the regulation of their manufacture, he declared.

To a Successful End

The conference had been opened by Arthur Henderson, President, with a strong and earnest plea that the work should be brought to a successful end. "In view of the decisions already taken by the conference," said Mr. Henderson, "it would be unjustifiable to surrender to pessimism and give up what has already been obtained.

It was vital that the conference should endeavor to restore general

(Continued on Page Five.)

GIRL IS FOUND DEAD IN GARAGE

Clothes Partly Burned Off—Police Uncertain Whether Murder or Suicide.

NO SIGN OF STRUGGLE.

SACRAMENTO, Cal., May 29—(AP)—Miss Verginia Johnson, daughter of State treasurer Charles G. Johnson, was found dead in a garade here. Her body, partly burned, was identified by her uncle, J. A. Johnson, a brother of the state treasurer.

The state treasurer, a candidate for the Republican gubernatorial nomination, who was in San Francisco, was notified. Dr. George Fitzpatrick, a dentist, also identified the girl from dental work he had done for her.

The girl was 22 years old. Police were undetermined at the time of the identification whether the girl had been murdered or committed suicide.

The body was found in a garage last night three blocks from the Johnson home. The clothes had been burned almost completely off the body. From the position of the body and lack of evidence of a struggle police believe she was dead before her clothing soaked with kerosene was set afire. A container partly filled with kerosene was found in the garage.

Car Jumps Ditch, Lands On 4-Foot Stump Brantford Student s Escape With Bruises

BRANTFORD, May 29 (C.P.).—A carload of Brantford students jumped the ditch off No. 2 highway about one mile east of Alberton today and the car landed on top of a tree stump four feet off the ground. Lorne Colling, 62 Terrace Hill; Margaret Aldrich, 265 Sheridan Street; Margaret Craddock, Birketts Lane, and Noble Hubbard, 7 Russell Street, being injured in the accident. Colling is most seriously injured, his spine being hurt, while the other three were cut and bruised, Miss Aldrich more severely than Miss Craddock or Hubbard. The car was driven by Hubbard.

The car in which the young people, all students at Hamilton Normal School, were riding, apparently left the road as it was passing a truck and it leaped off the ground to the top of the tree stump, where it stopped and remained balanced.

All passengers were in position in the car on top of the stump.

THIRD CANDIDATE IN FIELD TO STAY AUDIENCE TOLD

Only Dry in Local Election Rev. Sutherland Declares at Rally.

DR. COTTON SPEAKS.

Out for Clean Politics—Sees No Difference Between Old Parties.

Replying to the suggestion of the temperance forces of the riding that either he or the Liberal candidate, James Hawthorne, withdraw from the election in the interests of the temperance cause, Rev. John Sutherland declared himself the only dry candidate in the local contest and announced his intention to run as the C.C.F. candidate at a C.C.F. rally last night. Mr. Hawthorne may talk dry but he can not escape the fact that he i s standing for a party which has already endorsed the beer and wine amendment, he asserted.

The rally represented the first salvo to be fired in the local C.C.F. campaign. A gathering of two hundred persons attended the occasion making up in enthusiasm what they lacked in numbers in comparison with the rallies of the other two parties which have already been held in the riding. Dr. Lorna Cotton, the C.C.F. candidate for Durham, and James Buckley, C.C.F. candidate for West York and at one time the leader of the Labour Party in the Ontario Government, were the feature speakers aside from Mr. Sutherland. W. L. Abbott, vice-president of the local club, held the chair.

Mr. Abbott undertook a word of explanation in regard to charges that Mr. Sutherland had been named candidate without the democratic benefit of an open convention. As it is the policy of the C. C.F. that its candidates shall be approved by the Ontario council, it was hardly in order that an open convention should be held, he said.

(Turn to Page 12, Please)

Archbishop O'Brien Improves Slightly

OTTAWA, May 29 (C.P.).—Archbishop M. J. O'Brien, of Kingston, was reported by hospital authorities to have passed a restful night and a slight improvement was shown in his condition to-day.

The prelate is confined to hospital, following a collapse at a banquet on Sunday night. Early last night he suffered a second hemorrhage and was given a blood transfusion.

502 STUDENTS GRADUATE FROM McGILL UNIVERSITY

MONTREAL, May 29.—(AP)—Garbed in the scarlet and purple of academic gowns the staff and graduates of McGill University marched today to the 101st convocation.

In honor of Sir Arthur Currie, principal and vice-chancellor who died a few months ago, a minute's silence was observed.

Degrees were conferred by E. W. Beatty, chancellor, upon 502 graduates and 37 diplomas were awarded.

The convocation address was given by Prof. Edgar Douglas Adrian of Cambridge University, who was one of five to receive the Degree of Doctor of Laws, Honoris Causa. The others were Hon. Hugh E. Monroe O.B.E. Lieutenant-Governor of Saskatchewan, Dr. S. Boucher, director of the Montreal Health Department, F. M. Becket, New York engineer and R. H. Coats, Dominion Statistician, Ottawa.

ENUMERATORS USE AIRPLANES

KENORA.—Airplanes of the Ontario Forestry Department have been secured to carry enumerators to distant points in the Kenora electoral district.

A Boom

BLOOMINGTON, May 29.—(CP)—The blacksmith business is booming for Jack White, village smithy of Danvers—so much so that he has announced appointments are necessary for all work in the future.

TREATIES BLOCK MOVE TO HALT CHACO FIGHTING

U. S. Pacts With Bolivia, Paraguay Guarantee Free Flow of Commerce.

ORDERS NO ARMS SOLD.

Washington Says S. American Nations Must Aid if Plan to Succeed.

WASHINGTON, May 29 (AP) — Obstacles in the form of treaties stood to-day in the way of concerted action to cut off munitions from Paraguay and Bolivia, battling in the Gran Chaco.

President Roosevelt, in what was called a step unprecedented in United States history, issued last night a proclamation outlawing the sale in this country of war materials for the belligerents.

It was the first such step taken during the long war, and it placed the United States with other nations in the effort to halt the strife. Thirty-one countries plan to participate tomorrow in a League meeting at Geneva at which a general arms embargo will be discussed.

The President's advisers believed his move might fall short of its goal unless other South American countries joined in the action. Although they are favorably disposed to do so, it was learned, treaties with Bolivia and Paraguay guaranteeing a free flow of commerce are proving a hindrance.

The United States itself has such treaties with both belligerents. Therefore it could not declare an outright embargo, resorting instead to prohibition of sales in the United States.

Two years' imprisonment and $100,000 fine is the maximum penalty for such sales provided in the joint Congressional resolution under which the President acted. He warned that violations would be "rigorously prosecuted."

Violates 1677 Law Paper Dealer Fined

HAVERFORDWEST, Wales, May 29 (AP)—Because he violated a law passed in 1677 against Sunday trading a local dealer was fined the equivalent of $1.25 for selling a Sunday newspaper.

Despite the defence's plea that about 17,000,000 newspapers are sold every Sunday in England and Wales, the magistrate ruled they are not necessities.

It was one of the rare occasions that the ancient Sunday Blue Law has been enforced.

Three Men Escape From Pragge Jail

BLIND RIVER, Ont., May 29.—(CP)—Lucien Villeneuve, Dan Ward and Carl Lawrence arrested here yesterday morning on charge of roobery at Pragge, broke jail shortly after midnight and are now sought by five provincial constables, a game warden and Town Constable Labbe. Arthur Larush, who was on guard in a room above the cells, discovered the break just after it had taken place.

Germany is reported to have recovered 40 per cent of the decline in industrial production since the beginning of the depression.

HEAVY SHOWERS SAVE 50 MINERS IN FOREST FIRE

Property Damage of $200,000 Done in North Ontario Since Friday.

ABITIBI AREA HARD HIT.

New York Officials Threaten to Close All Woods if New Blazes Start.

(By the Canadian Press)

Heavy rains in Northern Quebec and lesser downfall in Northern Ontario today reduced the menace of brush fires sweeping over mining districts. At Malrobic mines in Quebec, where 500 miners were encircled by flames Monday, the fires were completely extinguished and other points reported relief.

Property damage estimated at over $200,000 was caused by the fires which have made serious headway since they broke out Friday.

The Aldermac Mine property 10 miles north of Rouyn, 173, was heavily damaged, while a school and a home in Desnadrouins township as well as another school in Arntfield village, Temiskaming county, also fell prey to the flames.

From the air the Canadian Press correspondent counted no less than 20 different blazes over Cadillac township and Bourlamaque, a distance of about 30 miles.

In Ontario the danger spot was in the vicinity of Sudbury where 300 men worked all day at two large blazes.

A severe fire was also under way in Moffitt Township along an eight-mile area and another was out of control in Falconbridge township.

Village Out of Danger

Provencher, Que. village threatened Sunday with complete obliteration appeared out of danger, the flames licking all about the settlement of 300 residents but never getting a strong enough hold to cause any appreciable damage.

Prospects were also brighter for the Arntfield Mine which appeared yesterday as though it might fall prey to the blaze. The fire about the mine seemed to have died out and officials breathed more easily for the first time since the weekend when the majority of the fires broke out.

Henri Kieffer, chief of the Quebec government fire protection service, reported there were still nine or 10 fires out of control. Mr. Kieffer stated reports from his rangers indicated that the more serious conflagrations were in Abitibi and Temiskaming counties.

Small outbreaks were fought successfully at Riviere Du Loup the farthest spot in an eastward direction in which fire has broken out.

Centre of operation for the firefighters are the twin cities of Rouyn-Noranda. The flames are

(Continued on Page Five.)

CANADIAN FLIER PASSES IN IRAQ

Former Pembroke Boy Succumbs to Malaria in Royal Air Force.

JOINED IN 1929.

PEMBROKE, Ont., May 29 (C.P.).—Word was received here yesterday of the death in Iraq of Flying Officer Jeffrey Hale Supple of the Royal Air Force. A native of Pembroke, and 31 years old, the airman died of malaria, and his parents were officially notified by cable.

Supple joined the Royal Air Force in 1929, and spent two years in England, after which he went to Iraq as a member of the 84th (Bomber) Squadron of the Royal Air Force stationed at Shaibah.

Before joining the Royal Air Force he took an officer's training course at Camp Borden. He attended St. Andrew's College, Toronto, where he was prominent in athletics, and later McGill University, Montreal.

The parents, Mr. and Mrs. J. A. Supple, and one brother, Alan, of Port Arthur, survive.

Your Evening Smile

SCHOOL OF HUNGER

Landlady (jokingly): I don't suppose you know what it means to go hungry, Mr. Smith.

Boarder: No; but I'm learning.

French Ocean Fliers

These photos show Maurice Rossi (top), French air expert, and his navigator, Paul Codos, (below), who hopped off from Paris on a non-stop flight to San Francisco, via New York. However after successfully crossing the Atlantic the fliers landed in New York.

STATE MEDICINE IS NOT WANTED

Dr. G. Stewart Cameron Addresses Ontario Medical Association.

POLITICAL PURPOSES.

TORONTO, May 29 (CP)—"If medicine is the servant of the State, it may fall into the inertia of a subsidized profession with indifference to those chiefly concerned —the people, Dr. G. Stewart Cameron, Peterborough, told the Ontario Medical Association to-day.

Dr. Cameron doubted whether the medical profession in this province or in Canada wishes to become a State-directed service. He believed that the doctors would rather retain their present status as "partners" of the province, with provincial health authorities concentrating chiefly on preventative measures.

The "shelter of state medicine" was often mooted more for political than medical reasons, he declared. Amendment of the B.N.A. Act might be required, Dr. Cameron, believed, to permit State control of medicine here, but he warned against holus-bolus adoption of other countries' ideas.

Unpaid Taxes to Shut Schools In Moosejaw

MOOSEJAW, Sask., May 29.—(CP)—Teachers of the public schools and collegiate, janitors of the schools, maintenance men and the secretary treasurer and his staff will be notified that on and after June 30 their services will be no longer required.

At a special meeting of the school trustees yesterday motions were passed which said that owing to lack of finances the school boards would be unable to retain the services of the staffs after June 30.

Between now and next September every means of finding the necessary finances to keep the schools open will be explored and every avenue investigated. At the present time the school trustees could see no way of raising the necessary money until taxes are paid.

CAN'T RESIST BEGGING

TORONTO—When Joe Bleavan was arrested a month ago for begging and it was found he had more than $1,600 in the bank he got off with a sentence of $10 or 10 days. He was in police court again today on the same charge and drew a sentence of $20 or three months. He took the three months.

FATHER ACCEPTS FAIR MANAGER'S CASHGUARANTEE

Representative to Arrive by Plane in 48 Hours With $5,000 Deposit.

Babes, Mother Doing Well.

Special Train, Doctors, Nurses to be Chartered When Family Able to Travel.

NORTH BAY, May 29. — (CP)—A guarantee of $50,000 to exhibit his newborn quintuplets was made to Oliva Dionne, Corbeil, at 12:50 p.m. E.S.T. today, according to G. I. Green, merchant of Callander, who did the talking for Mr. Dionne.

Mr. Green gave the name of Mrs. Spiers, general manager of the Chicago world's fair as the person making the offer. He further stated Mr. Dionne accepted and a representative is to arrive by airplane within 48 hours to sign a contract and make a deposit of $5,000 or $10,000.

Mr. Spiers further offered, Mr. Greene stated, to charter a special train with doctor, nurse and other necessary medical attendants, to transport the families to Chicago.

It was stated the Fair authorities will be satisfied to await removal of the family until physician declares them fit to travel.

Babes Gaining Fast

NORTH BAY, Ont., May 29 (CP) —The world-renowned Dionne quintuplets at Corbeil were this morning reported by Dr. A. R. Dafoe, Callander, attending physician, as strengthening after his first visit of the day. All five expanded their lungs considerable by lusty crying throughout the night. Both mother and babes are doing as well as can be expected, said Dr. Dafoe. They are now more than 30 hours old and going strong.

A nurse is attending the mother and babes, but Dr. Dafoe is anxious that this service be a day and night. He appealed to the Ontario Division of the Red Cross, Toronto, last night, and is hoping that help well come from that source. He believes that with proper attention all babes have a good chance of surviving.

Home Is Closed

The home has been closed to all except close relatives, Dr. Dafoe stated this morning. The home was beseiged by sympathetic friends and others prompted by curiosity yesterday, and with this the family was visited by newspapermen and photographers throughout the day. Enquiries and congratulatory messages received by the family and doctor indicated that the "unusual arrival" spread over the continent in a matter of minutes.

"We need another nurse so that the mother and babes will be attended day and night," said Dr. Dafoe. "And we also require another basket—the five little lassies

(Turn to Page 11. Please)

J. A. Howland Is Fatally Injured

Crushed between two automobiles, J. A. Howland of Scarboro, a former resident of Peterborough, succumbed to his injuries in the Western Hospital, Toronto, yesterday. He was well known in this city and leaves several relatives here.

The unusual accident occurred as he stood in front of his own car parked by the side of a street. A car ahead which started backward without warning, caught him before he could leap clear and pinned him to the front of his own machine. Severely injured, he fought a losing battle for life as efforts to save him were made at the hospital.

Mr. Howland was brother of J. Howland, local butcher, and Mrs. Grace Airriess, 595 George street. He leaves a widow and three daughters. The funeral is to take place from the Washington Church in Scarboro to Mount Pleasant Cemetery.

NEW LANARK JUDGE.

PERTH, Ont., May 29 (C.P.).—Judge Frank Worthington Wilson, formerly of Windsor, was sworn in yesterday as Judge of the County Court of Lanark by J. A. B. Dudmage, acting clerk of the peace. He will take over his duties at once.

Touchy

MILWAUKEE, Wis., May 29.—(CP)—Being a gentleman was painful for Walter Butler, 33, a Negro.

Butler said when he waved to a girl friend, Marie Brown, he knocked off her hat accidentally. Her incensed escort, Jerry Jackson, drew a pistol and shot him in the cheek and chest.

THREE GENERAL STRIKES LOOM UNITED STATES

Textile, Steel Industries, All Toledo Shops, Unions Are Threatened.

VIOLENCE CONTINUES.

Eight Men Seriously Injured in Waterfront Fights at San Francisco.

WASHINGTON, May 29 (CP)—Organized Labor bore down to-day with threats of three general strikes in the United States. In the textile and steel industries, and in Toledo O., shops, unions threatened to strike unless their demands—chiefly for recognition—were met.

The lash of strike violence whipped other sectors—notably Cleveland, where taxi cab drivers are out; and New Orleans and the Pacific Coast, where longshoremen are striking.

Francis J. Gorman, Vice President of the United Textile Workers of America, said a general strike of 300,000 textile workers would be called if an NRA order, reducing cotton textile production 25 per cent, were put into effect.

Sixty-eight of the 103 unions in Toledo had voted in favor of a general strike as negotiations to end the automotive strike, in which two persons have been killed and 200 injured, ended in a deadlock.

"Holiday" Mid-June.

Senator Wagner, chairman of the National Labor Board, called Mike F. Tighe, president of the Steel Workers' Union, to Washington for a conference. Tighe, demanding recognition, has set mid-June as the deadline for a "holiday" in the industry.

Eight men were injured seriously and many others slightly as rioting cropped up on the waterfronts at San Francisco and San Diego yesterday. Employers submitted a compromise in the longshoremen's strike to the union.

Two men were beaten in New Orleans disorders.

Several girl employees were marooned without food in the Pekin, Ill., plant of the American Commercial Alcohol Distilling Plant after a dash through picket lines.

Two unions voted to strike to-day at the Crucible Steel Castle Company in Milwaukee, employing 200, in demands for wage increases and recognition.

Union employees of the Tubize-Hatilion Rayon Plant at Hopewell, Va., stood in favor of a strike if their demands for recognition were denied.

Euler Denies Offer Liberal Leadership

OTTAWA, May 29 (C.P.).—Denial was made by Hon. W. D. Euler, former Minister of National Revenue, that he had been offered the Liberal leadership in Ontario to take the place of Mitchell F. Hepburn. In a speech last night in Hamilton, Premier George S. Henry intimated Mr. Euler had been offered the leadership and refused it.

"There is nothing in it," said Mr. Euler. "I am supporting Mitch. Hepburn," remarking that Premier Henry said the offer was made three months ago. Mr. Euler added that there were rumors about that time along the same lines, and he had issued a denial. This was evidently a revival of those reports.

Two Relief Workers Die In Truck Crash

HOPE, B.C., May 29.—(CP)—Two men, Leonard Beatty and James Drysdale, both relief-camp workers, suffered fatal injuries in a motor-truck accident on the Hope-Princeton trail. Eddie LaCasse is in Chilliwack hospital with shoulder and chest injuries. Seven others received treatment in Hope for minor injuries. George Swane, the driver, alone escaped unscathed.

CANADIAN JOBS CLIMB 140,000 OVER PAST YEAR

Manufacturing Heads List, Highest Indicated in May Since 1920.

TRANSPORTATION GAINS.

Heightened Activity Shown in All Provinces Except Ontario.

OTTAWA, May 29 (C.P.).—An increase of more than 140,000 was shown in the number employed on May 1, when reports from 8,591 firms showed 856,316 persons on their payrolls as compared with 7,998 reporting 714,891 persons working on May 1, 1933, according to a report issued to-day by the Dominion Bureau of Statistics.

The unadjusted index stood at 92.0 as compared with 91.3 on April 1, and 77.6 on May 1, 1933.

The crude index on May 1 was the highest recorded in any month since December, 1931.

Manufacturing showed important improvement at the beginning of May, says the report, the increase in this group exceedingly the average indicated on May 1 of the years since 1920. Transportation showed decided gains and mining (except of coal), building and railway construction and wholesale trade were also more active. On the other hand, retail trade, highway construction, coal-mining and logging released employees. The losses in bush operations were exceptionally large, partly as a result of the late season, which retarded river-drives.

Ontario Down.

Heightened activity was reported in all provinces except Ontario where the tendency was slightly unfavorable; the Maritime and Prairie provinces showed the greatest gains in personnel. The situation in all five economic areas was better than on May 1, 1933.

Improvement was shown in each of the eight cities for which separate tabulations are made, firms in Quebec City, Montreal, Toronto, Ottawa, Hamilton, Windsor and the adjoining border cities, Winnipeg, and Vancouver reporting heightened activity. The largest gains were in Montreal, Windsor and Winnipeg. The situation in each of these eight centres was better than on May 18, 1933.

NO ASSESSMENT ON HIGHWAY 7

City Has Not Been Asked to Pay Anything on Highway East of Peterborough.

LAKEHURST RALLY.

A most successful Liberal rally was held in the hall at Lakehurst last night by James Hawthorne the Liberal candidate. The small hall was filled to capacity with many standing outside unable to gain admittance. The candidate was supported by Alex L. Elliott and Thomas J. Carley of Peterborough. In all three addresses the huge provincial debt and the ever increasing taxation on the property owners provided the main topics of discussion. Mr. Elliott also in his address charged that while ratepayers from all parts of the county had been forced to contribute 20 percent towards the improvements and building of Highway No. 7 east of Peterborough not one cent had so far been contributed by the ratepayers of the city. He went on to explain that while the city has to pay 20 percent on Highway 28 for about six miles out and 20 percent on Highway No. 7 from the city to Fowler's Corners as these have both been designated by the government as Suburban King's Highways, yet the department has failed to designate No. 7 highway east of the city with the result that the city gets off without an assessment. The same thing the speaker declared was true in connection with the improvements being made on Lansdowne street and to add another feature to this the government when it let the contract for work stipulated that 50 percent of the labor had to come from the city's unemployed while the city is not contributing anything towards the cost. Archie Wilson was the chairman.

John Joyce, who died recently in Leenane Ireland at the age of 117, was believed to have been the oldest person in Britain.

HEPBURN SAYS TARIFF POLICIES FOUND WANTING

Claims They Lead to Exploitation of Canadian People by U. S. Companies.

NO JOBS ON MERIT.

Note From Tory Leader in District Necessary to Enter Civil Service.

KAPUSKASING, Ont., May 29. (CP).—Mitchell F. Hepburn, Ontario Liberal leader, to-day carried his election campaign into the Cochrane district of northern Ontario after leaving a warning against Conservative tariff policies with the citizens of Kapuskasing and Smooth Rock Falls.

Mr. Hepburn told meetings at Smooth Rock Falls and Kapuskasing yesterday that the Conservative tariff policies led to exploitation of Canadian people by United States companies. He charged the Standard Oil Company of New Jersey of which Imperial Oil Limited is a subsidiary, had sent $13,000,000 to the United States from its profits of $18,000,000 made in the Dominion.

He urged his audience to vote for Liberals in Ontario as a defeat of the Conservative administration in the province would lead to removal of the Dominion Conservative government.

"We have a policy favoring the few to permit the exploiting of the many" Mr. Hepburn declared. "Outside this hall are dozens of cars for which you pay more than you should because of the Tory policy.

"I bought a car myself and at the same time sold 32 hogs and several head of cattle. The return from all that shipment was not sufficient to pay the difference between the United States and Canadian prices of that car.

"And who gets the money? The U.S. firms which have subsidaries here."

Too Much About Titles

He declared both Prime Minister R. B. Bennett and Premier George S. Henry were "thinking more of titles than of the country's difficulties."

Mr. Hepburn charged that no one could obtain a job on merit with the civil Service Commission but had to "bring a note from whoever has the Tory patronage in the district."

The trans-Canada highway route was mentioned by Joseph Bradette, member in the House of Commons for Temiskaming, who said this section had been "bulldosed" in this regard. No link with the highway had been given this area.

"I want you to visualine the tremendous loss to this community if we are left off the highway" he said. "We will lose our fair share of the tourist trade if the road goes through south of Hearst as at present planned."

He attacked "election jobs which required a man to sell his body and soul to the Tory party". He said men during the winter were paid $1.20 a day but with the election pending this was raised to $2.50.

Wins British Amateur

W. LAWSON LITTLE

Sensational young San Francisco golfer, W. Lawson Little defeated an even greater sensation in winning the British amateur golf title in still greater sensational style. James Wallace, unemployed carpenter, was the other finalist. He had knocked out many British and U.S. stars on the road to the finals, then went to pieces in the title match, allowing Little to win 14 up and 13 to go.

Hog Quotations In Peterborough

TUESDAY, MAY 29, 1934

Canada Packers quote:

Bacon Hogs — F.O.B., $8.10; off truck, $8.25.

Selects $1 per hog premium.

Sows 2½c off bacon prices.

Dressed Hogs — Head on, $13.00; headless, $13.50.

Cream—No 1 (on truck) 20c.

No. 1, delivered, 21c.

Special, 2c per lb. premium.

TORONTO POULTRY

TORONTO, May 29 (C.P.) — Wholesale prices on poultry as supplied by the United Farmers' Co-operative Co., were reported unchanged to-day.

EULER MAY LEAD LIBERAL PARTY AFTER ELECTION

Implication Made by Henry at Lively Rally in Hamilton.

PLENTY OF HECKLING.

Challenges Hepburn to State Stand on St. Lawrence Seaway Project.

HAMILTON, May 29 (CP) — Leaving behind an intimation that Hon. W. D. Euler, former Canadian Minister of Revenue and Excise, might take over leadership of the Ontario Liberal Party, Premier George S. Henry moved on to Campbellford to-day, to carry his official election campaign into Northumberland riding.

The Premier sketched at length the record of his Conservative Government for the benefit of a noisy audience in the Savoy Theatre here last night, and expressed confidence it would be returned for "the next five years."

Criticizing Mitchell F. Hepburn for his failure to issue an election manifesto as leader of the Liberal Party, Premier Henry asked his listeners to consider if "Hepburn is making promises that Mr. Euler as leader ultimately will have to repudiate."

Demand to know where Mr. Hepburn stood on such questions as the St. Lawrence Waterway project, was made by Mr. Henry, who wanted to know why the Liberal Chief had his "his lieutenant, Arthur G. Slaght, K.C., to confer with the power barons at Rochester." He also suggested Mr. Slaght was "waiting for the job" of Commission counsel on Mr. Hepburn's promised inquiry into the Ontario Liquor Control Board.

Falling in Line

Detailing their positions and their attitude toward the Liquor Bill, Premier Henry recalled names of Legislative members among the Government Opposition who voted against the measure and asked what these men were doing to-day. He suggested these men "like H. C. Nixon (leader of the Progressive group) had to take the lash and do what they were told."

"Where are they to-day?" he asked. "Has Mr. Nixon anything to say to the people of the province or is he merely attempting to retain his seat?"

"And where is Mr. Euler. His name has been mentioned a lot in provincial politics. Why didn't he accept the leadership offered him

(Turn to Page 12)

Rolling mills in Rio de Janiero, Brazil, are operating at capacity.

Lipstick and War

MEMPHIS, Tenn., May 29. — (CP)—What is the cause of war? Women! says Major General Johnson Hapgood of Fort Sam Houston.

"The lipstick does more to provoke war that the big stick" he avers.

"In the last analysis, men fight for their women, and there will be wars as long as there are women worth fighting for."

THREE LEADERS GO INTO ACTION PLEADING CAUSE

Premier in Hamilton Hints at Change in Liberal Party Leadership.

HEPBURN HITS TARIFF.

Both Candidates Withdraw in North Essex, Clearing Opposition Tangle.

TORONTO, May 29. (CP).—The Ontario general election campaign's full battery was in action to-day with all the party leaders launched on tours of the province to plead their case before the electorate. The firing started in earnest last night when Premier George S. Henry, Mitchell F. Hepburn, Ontario Liberal leader, and Harry F. Nixon, Progressive leader, delivered addresses.

Premier Henry hinted in his Hamilton address that Hon. William D. Euler, Minister of National Revenue in the Mackenzie King government, might take over the Liberal leadership in Ontario from Mr. Hepburn after the Ontario general elections, June 19. At the same time in Kapuskasing Mr. Hepburn launched an attack on Conservative tariff policies, claiming they resulted in United States firms exploiting the Canadian people and he believed in the Ontario government met defeat it would ring the death knell of the Dominion administration.

Mr. Hepburn journeys to Cochrane to-day and is slated to appear Wednesday at Sault Ste Marie and on Thursday at Blind River and Thessalon. Premier Henry visits the Peterborough district and June 2 he speaks at Todmorden. His cabinet ministers shortly start an intensive campaign including Hon. T. L. Kennedy, Minister of Agriculture; Hon. Charles McCrea, Minister of Mines; Attorney General W. H. Price; Hon. Dr. J. M. Robb, Minister of Health and W.

(Turn to Page 12, Please)

BOARD PLANS MAKE REPAIRS PUBLIC SCHOOL

Work at Campbellford During Summer Months Totals Approximately $250.

INSTAL NEW HEATER.

Accepts Resignation of Miss Helen Bygott as Kindergarten Teacher.

CAMPBELLFORD, May 29 (By Examiner Staff Correspondent). — Necessary repairs to the Public School at Campbellford will be undertaken this summer by the Board of Education, following a report of estimates submitted by the chairman of the Property Committee, T. E. Hall, which called for work totalling approximately $250. This includes the building of a principal's office, repairs to the basement ceiling and plastering in some of the rooms, repairs to the brickwork of the furnace doors and the furnace pipes. The question of the installation of a new heater with pipes running to each flat created a long discussion, it finally being agreed that the caretaker, Clarence Massie, be authorized to bring in an estimated cost of the purchase and installation, by himself, of this heater, to be presented at the next meeting of the board.

The board accepted with regret the resignation of Miss Helen Bygott, kindergarten-primary teacher on the staff of the Public School, and instructed the clerk to write a letter of appreciation to her for her services as teacher on the school staff.

This will make the second vacancy that will be created on the teaching staff at the end of this term, and on motion the board decided to advertise for applications for these positions, applications to be before the board for the June meeting.

On application of Harold Dunk, secretary of the Campbellford Softball Association, the board gave permission for the erection of a score board at the diamond on the High School grounds, and also the placing of a wire back stop at the back of the home base. These erections will be temporary.

The board also decided to purchase ten cord of kindling wood from F. Young, at a cost of five dollars a cord. The meeting was presided over by George O'Sullivan, in the absence of the chairman, G. A. Kingston.

LAST CLAUSE MARKET BILL IS APPROVED

Been Subject of Keen Debate Since Introduction Last March.

BOARD HAS WIDE POWERS.

Miscellaneous Batch of Government Bills Scheduled for To-day.

OTTAWA, May 29 (CP)—With the last clause of the Marketing Bill formally approved by the House of Commons in Committee, the House turns to a miscellaneous batch of Government bills to-day with a view to advancing them a step along the Order Paper.

The end of the long argument over the marketing measure came last night. Introduced last March the bill has proved the most contentious of the session. Days and weeks were spent in debating it and from the first the Liberals bombarded with every known variety of criticism. It was assailed as unconstitutional, as unworkable, as an infringement of liberty, as a long step into state Socialism, and as patterned after the Fascism of Germany and Italy.

On the whole the Government took no high academic ground in pressing for the adoption of the bill. Prevailing conditions in farming with low prices making it impossible for the farmer to live and retain his interest in the land were cited and the necessity of taking some action stressed. It was admitted the bill was of an experimental character, but the main argument advanced was that it was a time for action rather than abstract theories.

Main Points Unchanged

Numerous amendments were made to the bill on its progress through committee, many of them at the suggestion of the opposition, but none altered the essential features in any degree.

It provides for the regulation of the marketing of any natural product of the farm, forest or fishery, through a Dominion marketing board operating with or without the aid of local boards. The boards will have wide powers and wide powers are also conferred on the minister charged with handling the bill and the cabinet in connection with banning the import or export of a particular commodity, licencing producers, processors, or dealers. Limiting or prohibiting the sale of any product or any any particular quality of product.

The House last night also made a start at moving the new companies bill though committee. It is a bulky measure and is intended as a step in the direction of uniform and stricter company laws for all Canada. The provinces have conferred with each other and with the Dominion on the bill and it is hoped eventually they will all enact company laws similar in character.

Demand for new motor boats in Scotland is greater than for years.

AFTER AN ILLNESS you need the "VITAL 3"

THE VITAL 3

IT is the slow recovery from an illness that is so discouraging. But with the help of the "Vital 3" (calcium, phosphorus and iron) contained in Fellows' Syrup, the three vital substances of the body—the bony foundation, the nerve force directing all energy, and the blood which carries nourishment to every cell of the body—are strengthened so rapidly that recovery occurs in a much shorter time.

For more than 60 years, physicians in 52 countries have prescribed Fellows' Syrup to convalescents, run-down people, undernourished children, maternity cases, and to bronchial patients. Long experience has shown that the "Vital 3" are needed when weakened systems have to be rebuilt.

Your druggist has FELLOWS' SYRUP in two sizes. Make sure that you get the SYRUP with the "Vital 3" by looking for the word "FELLOWS" on the label.

1 CALCIUM Vital to life and health. Adequate supplies of calcium are absolutely necessary to enable the intestinal muscles to contract properly, to promote normal action of the body muscles and nerves, and to build and to preserve strong bones and sound teeth. All healing processes need calcium. Ordinary diets are more likely to be deficient in calcium than in any other mineral element.

2 PHOSPHORUS An important element of all cells of the body, of the bones and of the glandular tissues. Phosphorus stands first among all substances as a nerve food. Necessary in regulating and maintaining the neutrality of the blood and in sustaining its normal temperature. Also required in turning starchy foods (bread, potatoes, sugar) into energy. Fresh supplies are constantly needed to replace those daily consumed in the body.

3 IRON The entire store of iron in the human system is only about one-tenth of an ounce, and constant renewal of this dynamic, powerful element is necessary to build energy and strength and to maintain life. A severe illness always depletes the store of iron. If enough iron is not supplied every day the blood will take what it needs from the small reserve stores in the liver, spleen and bone marrow, thus weakening the entire body structure. Anaemia and thin blood simply mean insufficient iron in the system.

FELLOWS' SYRUP.

World Famous COMPOUND OF HYPOPHOSPHITES

16E

FURNACE BLAST FIRES CITY HALL IN THREE RIVERS

Early Morning Explosion is Heard for Blocks Around Building.

$300,000 DAMAGE.

Firemen From Nearby Station Are on Way as Caretaker Rushes Out.

THREE RIVERS, Que., May 29.—(CP)—Explosion of a furnace during the night set the city hall here ablaze early today. Firemen subdued the fire shortly after dawn. Interior of the building was damaged to the extent of $30,000 according to early estimates.

Shortly after 3.30 a.m. today, firemen on night duty in Station No. 1 just behind the city hall were startled by the thud of the explosion which was heard for blocks around. Parts of the heavy furnace hurtled upwards through the floor. Flames followed quickly. Joseph Racette, caretaker of the building, lives in a basement lodging in another corner of the building. He was unharmed as the furnace blew up and was running for the firemen when they met him outside the building.

Flames raced through the Assembly Hall and licked up the walls. A dense pall of smoke rolled from the city hall and enveloped the cathedral across the street. Many citizens rushing to help the firemen thought the church was burning.

Firemen Under Chief Jules Vachon struggled for two hours before the fire was under control. The general council chamber was badly damaged.

The city hall was built in 1911 on the site of the old city hall totally destroyed by fire in 1910.

Officers Elected For Hastings C.W.L.

HASTINGS, May 29 (Examiner Correspondence) — At the annual meeting of the Hastings branch of the Catholic Women's League held in the Separate School, the following officers were elected: Chaplain, Rev. Father P. J. Kelley; president, Mrs. T. A. Walsh; past president, Mrs. A. Dunlay; 1st vice-president, Mrs. T. A. Coughlan; 2nd vice-president, Mrs. J. J. Collins; 3rd vice-president, Mrs. V. Faux; treasurer, Mrs. C. H. Wilkins; recording secretary, Mrs. W. J. Lavoie; corresponding secretary, Mrs. A. J. McKinty.

The past year with Mrs. Dunlay as president has been very successful, with a total membership of fifty-six. The gross proceeds for the year amounted to $416.84 which was expended furthering the aims of the League.

The meeting went on record and the members pledged themselves to avoid all moving pictures that offend against decency and Christian morality.

The following committees were appointed: entertainment, Mesdames J. J. Collins, James Crowley, T. A. Coughlan, J. Condon, Sr., A. White, A. Keeven, E. Petticrew, A. J. McKenty, C. Lynch, Dr. J. A. MacDonald, W. J. Lavoie, T. A. Walsh, F. Turcott, C. H. Wilkins, A. Dunlay, A. U. Bailey, Misses M. Barry, M. Hannick, R. McFadden, K. McMillen, M. Meagher, M. Shaughnessy, M. McMahon; membership committee, Mesdames J. Sullivan, T. J. Crowley, V. Faux, M. Herr, B. Crowley, J. Coveney, J. Gorman, B. Gibson, R. Kellegher and Miss B. Jones.

You will find many things in the Classified Ads of The Examiner.

TODAY . . . in the fullness of your strength; ambition and earning power, you confidently believe that you will have accumulated sufficient of this world's goods at 60 or 65 years of age, so that it will no longer be necessary for you to work for a living.

One way to be certain that you will be in this fortunate position is to invest a part of your present earnings in a Confederation Life Endowment Policy, to mature at age 60 or 65.

Investment in a Confederation Life Endowment Policy, with Total Disability Benefits, will accomplish three things —(one) provide immediate protection for those who may be dependent upon you; (two) provide, in part, for loss of earning power in the event of total disability, due to accident or disease; (three) when the policy matures, the entire proceeds will be available for you. When that time comes, you can choose whether you will take the Endowment in a lump sum or have it paid to you in the form of a monthly income as long as you may live. If you will fill out and mail the coupon below, we will tell you how this can be done.

OVER 62 YEARS SECURITY AND STABILITY

Confederation Life Association, Toronto, Canada.

Please send me particulars of your Endowment Policies, with Total Disability Benefits.

Name.....

Address.....

Date of Birth.....Occupation.....

Confederation Life

Head Office **Association** Toronto

The command of the right word at the right time shows the knowledge and importance of the individual. Consult the best word authority, the

NEW WORLD DICTIONARY BASED ON THE ORIGINAL WEBSTER ENTIRELY NEW

1152 large pages.

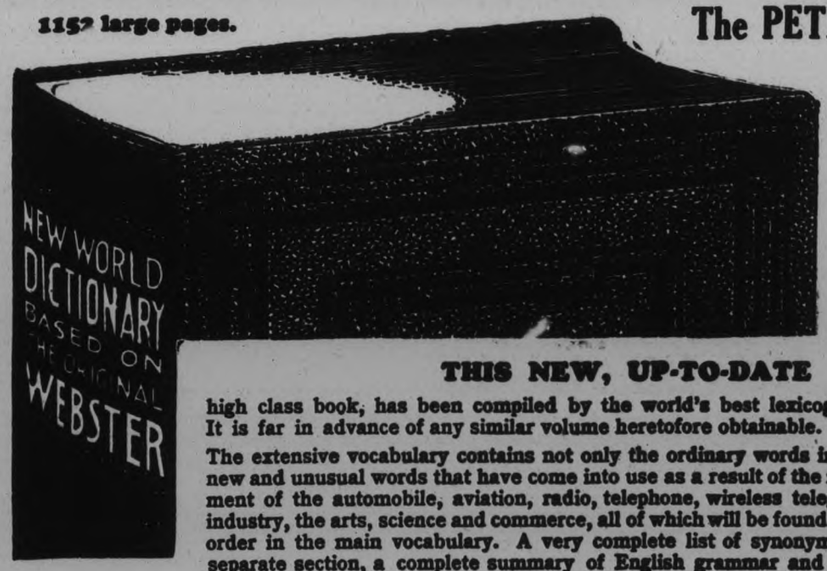

The PETERBOROUGH EXAMINER

REQUESTS THAT ITS READERS PRESENT OR MAIL THE DICTIONARY COUPONS PROMPTLY

THIS NEW, UP-TO-DATE

high class book, has been compiled by the world's best lexicographers. It is far in advance of any similar volume heretofore obtainable.

The extensive vocabulary contains not only the ordinary words in general use but the new and unusual words that have come into use as a result of the revolutionary development of the automobile, aviation, radio, telephone, wireless telegraph, moving picture industry, the arts, science and commerce, all of which will be found in regular alphabetical order in the main vocabulary. A very complete list of synonyms and antonyms, as a separate section, a complete summary of English grammar and many other valuable features.

It contains thousands of new words, many not found in any Dictionary. The pages are larger, more words to the page, and more words defined.

MONEY BACK IF NOT SATISFIED

SPECIAL— To get it bound in art cover, maroon and old gold, with full gold edges and thumb indexed, send $1.00 extra.

Clip 3 Coupons on consecutive days and present or mail same to this paper with 98 cents

MAIL ORDERS will be filled when postage is added.

Find Coupon Page 4

NEIGHBORLY NOTES

Please Phone Items to 1600 or 1601

Mr. and Mrs. Alfred Oliver announce the engagement of their only daughter, Charlotte Ellenor Elizabeth to Cecil R. Northey, youngest son of Mr. and Mrs. A. B. Northey, of Smith. The wedding will take place the middle of June.

* * *

Last evening a delightful time was spent at the home of Mrs. E. Lowden of 259 Rubidge Street, when a large number of the friends of Miss Edna Nicol, a bride-elect of June, gathered to present her with a number of very pretty gifts in a miscellaneous shower. An appropriate acknowledgment was made by the guest of honor, and the balance of the evening was spent in a pleasant social time, followed by the service of dainty refreshments.

* * *

Dr. and Mrs. J. A. Bannister and their son Jack motored to North Bay over the week-end and attended there the unveiling of the portrait, the gift of former students, of ex-Principal Casselman of the North Bay Normal School, who presided for over twenty years over the fortunes of the Normal, and is now retired.

* * *

Word has been received by Mr. William Spenceley of 150 River Road, of the death of his sister, the late Mrs. Jennie Gaskins of Auburn, New York, a former resident of Peterborough.

* * *

Mrs. O. A. Langley was in Cobourg on Saturday for the annual Sports Day at Hatfield Hall Girls' School.

* * *

Mr. E. R. Wood of Toronto, formerly of Peterborough, left last week for a trip to England.

* * *

Miss Lorraine Masterson has a birthday to-day.

* * *

Mrs. Charles Kingan of Dennistoun Avenue is spending the summer abroad with her sister, on the Isle of Man.

* * *

The Rev. J. J O'Brien, the Rev P Costello and the Rev. J. V. McAuley of Ennismore have gone to Ottawa to see Archbishop O'Brien, whose condition was reported last evening as being very serious. His Excellency is still in the hospital at Ottawa.

* * *

Social events included in the program of the Ontario Medical Association convention at the Royal York Hotel, Toronto, this week, include a garden party in the Hart House quadrangle, and a reception and musicale at the Art Gallery, also the annual dinner and dance on Thursday night at the Royal York Hotel. Dr .and Mrs. F. C. Neal of Peterborough, with Dr. and Mrs. McGanity, Dr. and Mrs A. J. Mackenzie, and Dr. and Mrs. H. I. Kinsey will receive the guests at the garden party to-morrow. In the evening, Mrs. Neal and Mrs. H. K. Detweiler will receive at the Art Gallery, where the members of the association will be entertained by a program given by Etta Coles and Naomi Yanova, two-piano team, and Mrs. F. J. Mallett.

* * *

A pair of solid brass altar candlesticks were dedicated in St. George's Church, at the service of Holy Communion on Sunday morning, by the rector, Rev. J. L. Hughes. The candlesticks are the gift of the organist of the church, Mrs. R. King, in memory of her mother, the late Mrs. Powell, who passed away at her home in the Old Country on the last day of the past year. The inscription on the hexagonal base reads as follows: "In Memoriam, E.A.P., December 31st, 1933."

* * *

Mr. Ralph E. Cox, student at the Ontario College of Dentistry, University of Toronto is holidaying at his home at 550 Aylmer street.

* * *

Dr. W. N. Hayes has a birthday anniversary to-day.

* * *

Miss Gertrude Doyle, whose wedding takes place early next month, was guest of honor last week at a bridge party given by Miss Eleanor Grisdale and Miss Carmelita Crowley, at the home of the former, Cross street. Miss Doyle was presented with a pair of beautiful pictures, reproductions of "Master Lambton" and Gainsborough's famous "Blue Boy."

* * *

Mrs. N. J. Wootten of Hunter street west and her daughter, Miss Frances Wootten, whose marriage to Dr. William S. Millman of Oshawa takes place here on June 13th, entertained on Saturday afternoon at a trousseau tea held at their home. Yellow roses decorated the reception rooms and the tea table was done very charmingly with a cream lace cloth, a silver bowl filled with Talisman roses and yellow candles in silver candlesticks. Tea was poured by Mrs. A. H. Stratton and Mrs. W. J. Kent, and assistants were Mrs. J. H. Matthews, Mrs Douglas Hall, Mrs Herbert Bradburn, Mrs. Gordon Chaplin of St. Catharines Miss Mary Mulholland, Miss Claire Preston of Ottawa and Miss Lois Germond of Oshawa.

* * *

Miss Katherine Wallis of Paris, France, and her sister, Miss Ada Wallis of London, England, arrived in Montreal last Saturday and will spend a few days there with relatives before coming to their native city, Peterborough, where they will be guests of friends staying at first with Mr. and Mrs. F. M. DelaFosse.

* * *

Mr. and Mrs. E. W. Bennett and small daughter, of the Ashley Gold Mine at Matachewan, Ontario, are visiting Mrs. Bennett's parents, Mr. and Mrs. William Watt of Aylmer street.

* * *

The Ontario Medical Association, of which Dr. F. C. Neal is president is holding its annual meeting this week at the Royal York Hotel, Toronto. Mrs. Neal is entertaining at luncheon to-day at the Royal York for the Councillors' wives and members of the Women's Committee of the association.

* * *

The many friends of Mr. C. H. Williamson of the Peterborough Floral Company will be glad to know that he has recovered sufficiently after his accident last week, when he was severely cut with broken glass in the greenhouse, to resume his duties, although he is still compelled to use crutches.

* * *

Mrs. John Huxley of Fradette avenue spent the week-end in Toronto the guest of her son-in-law and daughter, Mr. and Mrs. J. Gundy.

* * *

The Misses Florence and Loretta Murray of Reid street were hostesses last week to the members of their bridge club in honor of their associate, Miss Gertrude Doyle, a bride-elect of next month. Miss Florence Murray presented the club's gift to Miss Doyle a handsome silver comporte, and the guest of honor also drew the lucky number prize. At the conclusion of the card games, dainty refreshments were served.

In the results of the licensing examinations of the Ontario College of Pharmacy, the name of Miss Ethel J. Smedmor daughter of Mr. and Mrs. P. H. Smedmor of Charlotte street, and a former member of the staff of the Nugent Drugstore, heads the honor list and the list of prize-winners, having been awarded the John Roberts Scholarship and College General Proficiency Gold Medal, the first prize in the medal list. Miss Smedmor had a brilliant record during her two years at the Pharmacy College in the course now completed. In her first year, she was awarded first-class honors and the Lt. George R. Parks Phm.B. Memorial Scholarship.

Fashion Service

The Examiner:
Please order for me—
Pattern Number .....
Size .....
My Name .....
Address .....
.....
I enclose 15c in payment. Allow five days for return.

When you wear
GOLD STRIPE
"ADJUSTABLES"
STOCKINGS
You can change from short girdle to long girdle with perfect ease. Garters fasten comfortably at any length in the 4-section top.
$1.00

TRY
"ADJUSTABLES" TODAY!
Barrie's
LADIES' READY-TO-WEAR
Mfg. Furriers
310-314 George Phone 340

BEE HIVE
GOLDEN CORN SYRUP
A GREAT ENERGY FOOD

Just Between Us Women

A daily chat with Examiner neighbors conducted by Anne Wilcox

Carrots are colorful on menus. They can be served raw or cooked. They are easy to prepare and easy to cook. They can be served whole, sliced, diced and shredded. They have a flavor and quality which is peculiarly adaptable to the table since they can be a plain vegetable or a marmalade, a salad or a seasoning, a vegetable, or a touch of gay color used to enhance the appearance of other dishes. Little early carrots, fresh from the garden, are peculiarly tender and dlicate in flavor. They are served whole being merely scraped gefore plunging into hot salted water to cook the few necessary moments before serving buttered peppered and salted. Or they can be steamed and then the skin be rubbed off.

* * * * * * *

CARROT SOUP

Carrots can be served appropriately, if not from soup to nuts at least from soup to dessert. A fine carrot soup recipe follows: Four medium-sized carrots cut thin. Two quarts vegetable soup stock, strained. Method: Cook the parboiled carrots in the strained soup until they are tender. Then press the carrots through a fine strainer. Make a white sauce of one tablespoon butter, two of flour stirred into the melted butter to make a paste. Thin with the soup in which the carrots were cooked, adding the carrot pulp alternately with the soup stock until the consistency of pea soup. Season with salt, pepper, and cayenne. It is recommended that the soup be kept until the following day for a more perfect blend of flavors. Heat and serve. If too thick thin with the soup stock. If rather thin cook down to the right consistency. This is an unusual soup recommended for luncheons and suppers because it is hearty.

* * * * * * *

CARROTS AND ASPARAGUS

Cut off the hard part of each asparagus stalk. Scrape the rest of the stalk and cook until tender. Cut each stalk into one inch pieces. Scrape and cook as much carrot as asparagus. Cut carrots into quarters, slices or cubes. Toss both vegetables together, put into a saucepan and pour over them Veloute Sauce. Cook in double boiler for ten minutes and serve.

* * * * * * *

VELOUTE SAUCE

This is one of what the French call foundation sauces. A very simple way to make it is to use strained soup stock instead of milk for thinning the butter and flour already hot and blended. The stock must be cold and added slowly. Stir constantly over the fire of the right consistency.

FLOWER SHOW PRIZE WINNERS

Many Outstanding Exhibits to be Seen in McBride & Franks Store.

SEASON LATE.

The spring flower show of the Peterborough Horticultural Society strikes a colorful note in the window of McBride and Frank's furnishing store, George Street. Many outstanding exhibits are presented of tulips, especially considering the difficulties encountered in the late and cold spring, many growers unable to compete due to lack of blooms of exhibition standards.

Despite these handicaps, the display is of a high character, this being the opinion of the judge, J. S. McGiffin (editor Horticulturist and Home Magazine), whose task was no light one.

Winners of the awards were as follows:

Class 1—Tulips (mixed varieties): Best twelve, alike or different—1, G. H. Clarke; 2, G. H. Clarke.

Best six, alike or different—1, G. H. Clarke; 2, S. T. Harris.

Best three, alike or different—1, S. T. Harris; 2, F. Biddle.

Class 2—Breeder tulips: Best twelve, alike or different—1, G. H. Clarke; 2, J. A. Smith.

Best six, alike or different—1, F. Biddle.

Best three, alike or different—1, W. J. Smith; 2, F. Biddle.

Class 3—Darwin tulips: Best twelve, alike or different—1, W. J. Smith; 2, F. Biddle.

Best six, alike or different—1, W. J. Smith; 2, S. T. Harris.

Best three, alike or different—1, Miss M. I. Eastwood; 2, W. J. Smith.

Class 4—Lily flowered tulips: Best twelve, alike or different—1, W. J. Smith; 2, W. J. Smith.

Best six, alike or different—1, W. J. Smith; 2, G. H. Clarke.

Class 5—Bizarre tulips: Best three, alike or different—1, J. A. Smith; 2, G. H. Clarke.

Clasis 6—No entry; trumpet, daffodils.

Class 7—Narcissi, Barri Shortcup—Best twelve, alkie or different—1, W. J. Smith.

Class 8—No entry; Narcissi, cluster or bunch flowered.

Class 9—Bowl of pansies, not more than 12 blooms—1, W. J. Smith.

Class 10—No entry; bowl of polyanthus or primroses.

Class 11—Vase of spring flowers—1, W. J. Smith; 2, F. Biddle.

Class 12—Decorative basket of spring flowers—1, F. Biddle.

Several displays outside competition was staged, the whole looking very pleasing.

The society desire to extend their sincere thanks to Messrs. McBride and Franks for their generous assistance and courtesy in the staging of the show.

BE BEAUTIFUL

By GLADYS GLAD

Back in pastoral times, the only way a gal could catch a glimpse of herself was by seeking her reflection in a pool or rivulet It was.n't until the Roman era that mirrors came into being Those first mirrors were only sheets of polished metal. And I don't imagine that they gave the Roman belles much of an idea of what they really looked like.

Today, of course, mirrors don't lie. They're almost perfect. Just the other day, in quest of new beauty aids, I picked up a unique little mirror that is small, square and two-face. Look in one side, and you see exactly how make-up put on in daylight will look under artificial lights. And look in the other side, and you see just how make-up put on under artificial lights will look in broad daylight.

Mirrors really are most important beauty accessories, for they enable a gal to see herself exactly as others see her. When I see poorly-gowned damsels and carelessly made-up faces, I almost wish that there was a beauty code requiring every woman to have at least one triple mirror and one full-length mirror in her home.

A triple mirror is the best sort of mirror to have at one's make-up table, as it enables a woman to view her face from all angles. When a gal has finished applying her make-up, she should always examine her face not only from the front but also on both sides. This is essential so that she may see if her cosmetics are blended evenly on each side of her face. For if her make-up is not properly balanced, it may give a somewhat disproportionate appearance to her face.

A full-length mirror is also important, for it enables a woman to see herself all in one piece. Some gals look as though they've never seen themselves other than in sections. Short girls, for instance, who wear gowns that only accentuate their short squatness. And tall girls who garb themselves in apparel that accents their tall lankiness. Without a full-length mirror, no lass can study herself, learn to gown herself so that the best lines of her figure are fully brought out. Be fair to yourself in your choice of mirrors at all times, and you'll always appear fair to others.

ANSWERS TO QUERIES

Mouth Wash

Rita: An excellent mouth wash can be made by dissolving one-fourth teaspoon of borax, one-fourth teaspoon of peroxide and one-fourth teaspoon of salt in a glass of warm water.

Manicuring

Dotty: If you can't afford to have professional manicures right now, why not do your own manicuring? Full information on home manicuring is contained in my article on "Care of the Hands and Nails," and should aid you greatly.

Colors

Red: I think that you will find shades of tan, brown, russet, sapucine, pinkish beige, cool greens, mat white and black most becoming. Try them.

For HEALING SKIN TROUBLE There's Nothing Like ZAM-BUK
'Chaps' Cuts, Burns, Bruises, Scalds; Eczema, Pimples, Bad Legs, Ringworm, Piles; etc

CONTRACT BRIDGE

WRITTEN FOR CENTRAL PRESS
By E. V. SHEPARD

NICE TEAM WORK

Partner's understanding each other and adhering to sound rules, accomplish what would be dangerous for less capable players to attempt.

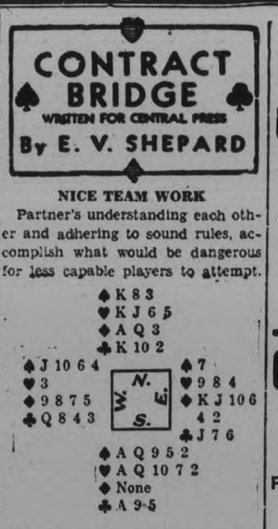

Bidding went: South, 1-spade; North, 3-no trumps, because he held a 4-3-3-3 hand pattern, with six probable tricks, which was a sign-off, so far as he was concerned, but which never closes bidding for a partner who wishes to bid more; South, 6-hearts, to show that he held a powerful two-suiter, with at least six probable tricks, if played at his own best suit; North, 7-hearts, as he greatly preferred that suit to the one first shown. Nobody dared double.

The opening lead was the 9 of diamonds. Dummy's ace won the trick. Three rounds of trumps were required to pick up the outstanding hearts, leaving a single trump in dummy.

Three rounds of top spades, and a ruff by dummy of the declarer's fourth lead of spades, established that suit.

The Declarer had discarded his lowest club on Dummy's ace of diamonds so that South was able to spread his hand for the balance of tricks, making his grand slam with the greatest ease. Dummy won one spade, two trump, one diamond and one club trick. These five tricks plus a ruff gave North the six tricks upon which he had counted. The declarer won three spade tricks, three heart tricks and a single club trick, giving him one trick more than he had esteemed his hand worth, thanks to his partner's powerful holdings. It was nice team work.

What Can West Make?

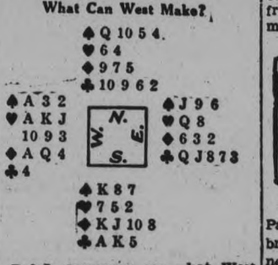

Before tomorrow see what West can win against the best defence of his opponents. South made an opening bid of 1-no trump. Very properly West overcalled with 4-hearts. South doubled.

Always Buy the Best
"SALADA" TEA
718
"Fresh from the Gardens"

ONE WOMAN IN EVERY TEN HOLDS INSURANCE POLICY ON HER LIFE

Proportion of Policies to Women Steadily Increasing.

FREE OF WORRIES

The increasing employment of women in business and professional life is having a distinct effect on Life Insurance. Authorities estimate that one out of every ten life insurance policies issued is on the life of a woman, and a still higher percentage in the case of life annuities. By nature provident and thoughtful, women have responded quickly to the advantages of life insurance for both investment and protection. Often the sole support of a mother or an invalid father, a woman in business must of necessity turn to the life insurance company for the protection needed in case her life should be cut short. She chooses either a straight life policy which will give her the maximum amount of life insurance for what she is able to set aside for insurance; or she will combine life insurance protection for her dependents with a guaranteed cash or income provision for herself later in life.

In the case of self-supporting women without dependents, the choice is more likely to be some form of life annuity payable at the age of retirement, the income being guaranteed on a monthly basis for her remaining lifetime. She is thus assured of the absolute safety of her investment while laying aside something each year from her earnings, and has the happy assurance of a guaranteed life income therefrom for her old age, free of the worries attending so many other forms of investment.

Your Health
By DR LOGAN CLENDENING

A returning delegate from the Pan-American Medical congress has brought some interesting reports of new developments. The Pan-American Medical congress, incidentally, is one of the medical profession's contributions to better understanding between the countries of North and South America. It usually meets in South America, with a delegation of important and famous physicians from the United States, and discusses problems which are of interest to the people of both continents.

The story which struck me most forcibly was the report of investigations on the familiar and common subject of chafed skin, which while commoner in the summer, may occur at any time. It is that sort of red and disagreeable eruption which occurs at points such as under the arms, under the breasts in women, and frequently between the toes and the thighs.

Up to the present time is has generally been supposed that this was an irritation due to excessive perspiration, and the irritation of the perspiration on the sensitive skin. But the ingenious physician who investigated it reports that he selected specimens of perspiration from different parts of the body. He found that in the positions where such eruptions occur the perspiration is liable to contain more sugar than ordinary perspiration. All perspiration contains a very slight amount of sugar, and in those people who have active diabetes it becomes a little more than a trace. It is interesting to note that eruptions of this kind are particularly likely to occur in diabetic patients.

The point about the increase in the sugar in the perspiration in these is that it attracts yeast, which is present everywhere in the air, and the eruption itself is due to the invasion of the skin with the yeast or yeast-like organism. Of course, the fact that perspiration is usually held in place by the folds of the skin causes this to furnish a stable culture medium for the yeast.

The treatment under these circumstances is entirely different from that which we have been employing. The ordinary treatment for chafed skin is to pwoder the part and keep it dry and exposed to air for a while. This has only been fairly satisfactory, but now with the use of such a substance as phenylmercuric nitrate, which has great power to kill off the organisms that grow on sugar, it is obvious that that is the proper treatment.

QUESTIONS FROM READERS

M. W.: "Is it possible that a man's finger prints can be changed by surgery?"

Answer: The whorls on the ends of the fingers can be destroyed, but they cannot be replaced by other whorls, although the scars would disguise the finger print. Why don't you use gloves?

* * *

G. S.: "Do you believe it is safe to bathe one's eyes daily with boracic acid?"

Answer: Yes, safe and beneficial. In listening to the eager-faced

A DENTAL CLUE.

AKRON, O., May 29 (C.P.).—A woman's screams brought police to a home which had been entered by a prowler. The officers found beside an open window a clue—a set of false teeth.

Two blocks from the house a suspect was picked up and after a check on his dental work, was held in jail.

SCIENCE STALKS SLAYERS OF TWO B.C. CONSTABLES

MERRITT, B.C., May 29.—(C.P.)—Science to-day stalked the slayers of Provincial Constable Percy Carr and Indian Department Constable Frank Gisborne as police pieced together new evidence to convict two Indians charged with the crime.

Staff Sergt. W. J. Service followed a new theory which, he said, indicated both officers were killed Wednesday night on the Canford Indian Reserve, where they had gone to investigate the stabbing of Mrs. Enos George, an Indian woman. The mutilated body of Gisborne was reecovered from the Nicola river Saturday. Search continues for that of Carr.

USE EGG-O BAKING POWDER

Don't take chances with inferior baking powder. Try EGG-O—you use only half as much!
E-124

387 George | BUEHLER BROTHERS | 'Phone 3680
WEDNESDAY SPECIALS
Stewing Veal 8c lb
RIVERSIDE CREAMERY Butter 2 lbs. 45c
Brisket Beef 6c lb
Shoulder Veal Chops 12c lb
COMBINATION SALE 1 LB. BACON 1 LB. LIVER 23c lb
Leg Veal Cutlets 20c lb

A PLEASANT SURPRISE
is Our Price on Your
FUR COAT REQUIREMENTS
Do not neglect your Coat needs till cold weather comes again next season and you want to wear it.
V. REYNOLDS
438 George St. Phone 1251 or call

The Examiner

The Examiner is a Member of the Audit Bureau of Circulation

The Daily Examiner, published every lawful evening by The Peterborough Examiner, Limited. Office: 416 George Street. $6.00 per year Delivered in City. Out-of-town Subscribers by mail, $4.50 per year.

Member Canadian Press, Limited; Audit Bureau of Circulation; Canadian Daily Newspapers Association.

Member Ontario Associated Dailies. T. L. Ashton, manager. Canada Permanent Building, Toronto.

U.S. Advertising Representatives: Prudden, King & Prudden, Inc. Chicago, Seattle, San Francisco, Los Angeles and New York City.

Advertising Rates on Application.

R. M. GLOVER, Managing Director.

PHONES: Editorial 1601. Business Office 1600. Private Branch Exchange to all Departments.

TUESDAY, MAY 29, 1934

PROTECT YOUR FRANCHISE.

The Examiner would respectfully suggest to urban voters that they lose no time in ascertaining whether or not their names are on the voters' lists in order that if any omissions have been made by the enumerators these can be corrected by appearance before the revising officers.

After these officials have completed their sittings no more urban names can be added to the lists, and any electors whose names have been left off will be unable to cast a vote.

The enumerator in your polling sub-division has posted his list in some prominent place in the district where it can be consulted, but in the event of your not being able to locate this particular list, there are complete lists at the city clerk's office where you can make sure whether or not your name appears.

Those who are anxious to use their franchise on election day—and every citizen should be—are reminded that it is their responsibility to make certain that they have a vote; it is a matter that should not be left to the political organizations, but rather should be looked after by each individual elector.

There is no reason why every eligible voter should not be on the lists; the machinery provided offers ample opportunity for each elector to protect herself or himself.

If there are names missing on election day, therefore, it would be unfair to blame the election officials or the political parties.

THE LONDON LOAN.

The immediate success of the new Canadian loan floated in London yesterday suggests the thought that the people of the United Kingdom have more confidence in Canada than have Canadians themselves.

The rate of interest offered, 3¼ per cent., was lower than that provided in the case of any Canadian loan launched at home, but in spite of that fact the lists were closed in an hour and one-half with the $50,000,000 issue largely oversubscribed.

A contemporary makes the timely suggestion that we should try a little of this low interest rates on ourselves.

If our British kinfolk have confidence enough in Canada to subscribe enthusiastically to a loan issued on such terms, perhaps the people of Canada would show a like response to a similar appeal.

The result of this second borrowing in the British market within recent months is most gratifying to Canadians generally, and must be particularly so to the Canadian Government, which has some right to claim that the rush to subscribe is a recognition of the fact that throughout the depression Canada has maintained her financial reputation untarnished and has shown herself as sound in every respect.

It is a significant answer to those who have been virtually advocating a repudiation by the Dominion of some of her financial obligations, and a vindication of Premier Bennett's insistence that all such obligations must be met in full.

OPPORTUNITIES FOR EMPLOYMENT.

If there are physically fit men among the local unemployed who refuse to accept the highway jobs that are now open to them, they can have no quarrel with the relief authorities if they are summarily cut off the list of those in receipt of assistance from the public funds.

There is not the slightest reason why relief should be continued to men who now have an opportunity of earning wages and who decline to take advantage of the chance to secure regular employment.

The ditch-filling operations along the provincial highways can absorb a large number of the heads of families now on the relief list, and they are being carried out under conditions that do not take the men away from their homes, the working gangs being transported to and from their work each day.

Under those circumstances there is not a valid excuse for an able-bodied man who has been living on relief, perhaps for many months, refusing to accept the present opportunity to secure employment, and those who decline the offer of jobs put themselves entirely out of court so far as the relief authorities are concerned.

Public opinion which has unwaveringly supported relief for victims of the depression who could not secure employment and which has always insisted that men without work and their families should be fed and sheltered and kept warm, will just as steadfastly maintain that when opportunities for work arrive they must be acted upon.

There is every sympathy for genuine cases, but none whatever for slackers and "lead-swingers."

GAS TAX MAY HURT TOURIST TRAFFIC.

A new angle on the tourist situation, much in the limelight recently because of the Senate investigation, is afforded by the Montreal Motorists' League which calls attention to the prediction made by Professor R. R. Aurner, a member of the State Advisory Board of the American Automobile Association, to the effect that there will be "a marked decline in American tourist traffic" to Canada this year because of the "present steep gasoline taxation" in this country.

This information has been brought out in a survey among American motor clubs, executives of which have been asked to what extent repeal will affect Americans visiting Canada this summer. The survey covered a line drawn from New York directly across the country to the mid-western states, and was restricted to the territory from which Canada attracts the bulk of American tourists.

A study of the replies shows the concensus of opinion is that while repeal may have some effect it will not be as great as expected.

On the other hand, members of many clubs have expressed resentment against the gasoline taxes in the different provinces, which are as follows: Nova Scotia and Prince Edward Island, 8c a gallon; New Brunswick, Manitoba and British Columbia, 7c a gallon, and Quebec, Ontario, Saskatchewan and Alberta, 6c a gallon.

"I do not hesitate to suggest," says Professor Aurner, "that if the present schedule of steep gas taxation is maintained the provinces of Canada will suffer the risk of a marked decline in American tourist traffic. It should be noted that repeal has come to the United States. The great motive for crossing the border no longer exists, and other halcyon and beckoning tourist beauty spots will whisper their call to Americans this year of 1934."

AMBUSHED.

"Legal murder" has been a favorite term used describing an official hanging or electrocution by those who are opposed to capital punishment. But an event down in Louisiana on Wednesday occurred and whether it be described as "legal" or "illegal" it was just a plain double killing or assassination.

Clyde Barrow and his common-law wife, known as "Hell-cat" Bonnie Parker, were riddled with machine gun bullets from an ambush of police officers. The trap had been carefully laid. The officers of the law did not step out and demand that this man and woman surrender. That would have been the Scotland Yard way, and with knowledge after the event it would have been a poor way.

The auto in which these two ruthless killers, robbers and kidnappers rode was a veritable arsenal. The two received credit for killing no less than nine police officers in the last year or two in the south-western states. They were, in the final analysis, treated in the same manner as they had treated their victims. Why waste further good lives in an effort to capture them alive? And suppose they had been captured in any one of a score of states of the Union, their lives would have been spared and their ultimate chances of freedom again fairly good. Public opinion will hardly blame those Louisiana officers in carrying out the law of the jungle. After all, that was all that it was.—St. Catharines Standard.

5,000 AGAINST ONE THUG.

Five thousand armed police and detectives have not yet captured John Dillinger and his gang. Five thousand is indeed a great number to be in pursuit of a handful of men who travel along with the notorious Dillinger.

A week or so ago we had something like it in Ontario. A man named Mactemple shot and killed an officer at St. Thomas who went to his house to make an arrest. The man who did the shooting made his escape. He may not have had the daring of Dillinger, but the fact is he was at large and out to escape. It was not many hours before he was found and placed under arrest, and it is doubtful if he would have been any more successful had he used a motor car. In the St. Thomas case it was apparent that the entire community desired to see Mactemple captured, and even the friend in whose house he sought refuge shared that view. The forces of law and order had all the resources of the community behind them in their search.

It seems to be different in United States, for it is painfully evident that Dillinger and those who travel with him have many friends and many stopping places where they have every reason to believe they are safe from either pursuit or capture. The Dillinger escapade is making the police and detectives, 5,000 of them, look very silly.—Stratford Beacon-Herald.

DEFAULTS ON FOREIGN BONDS.

A report in the New York Times of a survey made by the Institute of International Finance makes the surprising statement that foreign dollar bonds with a nominal value of about $3,000,000,000 are at the present time in default, either for principle or interest. When the total of such bonds is placed at $8,000,000,000, this would appear to be a remarkably high percentage. The seriousness of this statement is lessened, however, by the information that while payment is in arrears it does not mean that three-eighths of this huge investment must be written off as dead loss. The survey points out that unusual efforts have been made to meet obligations. Some form of interest payment is being made on about one-half of the defaulted issues. This is true in the case of bonds to the value of $1,304,000,000, the interest of which has been paid in a form of scrip, and on an additional $172,000,000 it has been paid in the form of funds deposited in local currencies. Thus the survey states that there remains only $1,454,000,000 on which no provision has been made for paying interest. This is less than one-fifth of the total amount of foreign dollar bonds outstanding.

Perhaps the default is not as serious as it might appear to be in view of the stringent conditions that have prevailed in industry, commerce and finance for about four years. It is rather gratifying to see that the record of Canada, and other North American countries, is good. Defaults in these countries have occurred on only five per cent. of the bonds issued. In regard to the Far East dollar bonds valued at $800,000,000, issued by public and private agencies, are in default to the extent of only about one per cent. Europe has not such a good record. The figure there, including Germany, is 46 per cent. Excluding the latter country, it would be about 20 per cent. This is due to the fact that Germany used foreign loans to pay reparations. The worst record of all is that of Latin America, with nearly 80 per cent. of its dollar bonds in default as to payment of interest. Even in this latter case it is pointed out that payments can be made only by the export of a limited number of raw materials and, hence, the decline in trade is largely responsible for this. The survey is rather an interesting summary, and shows that on the whole the holders of these bonds, with few exceptions, have made earnest efforts to meet the payments and avoid default. It will be a welcome state of affairs, however, when conditions become normal once more and international commitments are met promptly.—Brantford Expositor.

EDITORIAL NOTES AND COMMENT.

It will be all over three weeks from to-day. The reference is, of course, to the provincial election campaign.

Strange to say, none of the candidates has thought of promising Peterborough a winning ball club. That might help and at least would be novel.

The campaign platforms of the various parties suggests that Ontario would do well to have an election every year. Apparently all the political groups are in a Santa Claus mood at the present time.

In the midst of the election excitement—if and when it develops—do not forget the annual Rotary Carnival next month. A big event in aid of a big cause—caring for crippled children.

THE OLD HOME TOWN

Registered U. S. Patent Office

By STANLEY

Voice of the People

Letters to be printed in the Voice of the People column must be received at The Examiner Office by 5 p.m. on the day before insertion. All letters must be signed by the writer. Although a pen-name may be used when inserting non-controversial subject matter Letters over 400 words will be cut down at discretion of the editor.

BOAT NOT TO BLAME

To the Editor of The Examiner,

Dear Sir,—The Examiner of Friday, May 25th, contained a story on the front page, which was contrary to fact. I refer to the item that a young couple were nearly drowned as the result of being upset from the wash of a motor boat. Mr. H. B. Rye informs me that there was no boat anywhere near the accident, which happened almost directly across from the pavilion, and that Mr. Moore and Mr. Rye arrived in their boat within five minutes, and that the young man was not in the water altogether more than that length of time.

The story is the result of a romantic disposition, and as to motor boats runningwithout lights, at this particular time such would not be necessary, as it was only six o'clock in the evening.

Thanking you for your space, I am,

Yours truly,
S. H. Mitchell.

BEER AND WINE

To The Editor, The Examiner,

Dear Sir:

Since the County Temperance Convention met I have received two private communications from Peterborough, requesting that no C.C.F. candidate be put in the field because it will be sure to split the temperance vote. Mr. Hawthorne, run these strange epistles, is very sound on this burning question and therefore give him a chance to beat the Conservative. One may well ask are there no Conservatives who believe in temperance as well as Mr. Hawthorne?

The point I am making is this, that both communications seem to me to be dragging down the temperance cause to party politics and using it as a kind of camouflage to further their Liberal interests. I am sure that was far from the mind of the convention who wished to deal with this important question in a sincere and straightforward way. Well what party is dealing with it in such a way? Surely not the Conservative nor the Liberal, for both parties have pledged themselves to beer and wine. The C.C.F. on the other hand are dead against this legislation and have the temperance question as an important plank in their program. So have the U.F.O., who are supporting C.C.F. candidates, been strong and consistent advocates of temperance. They know and the C.C.F. know that the election funds of the both old line parties come largely from the liquor vested interests. Hence their desire to further legislation in that direction. Beauharnois is not the only scandal. There are many more like it—the Hydro for example.

The executive of the C.C.F. certainly mean to run a C.C.F. candidate. The reasons are obvious:

(1) There is no fundamental difference between a Conservative and a Liberal: Both are upholders of the capitalistic system, which means among other things the large monbpolies and vested interests. The C.C.F. on the other hand want to smash these things and order them for human use and not grasping and un-Godly profit.

(2) The C.C.F. want to give the farmer a fair deal, and all workers the just fruits of their labor, which means not a mere existent wage, but a real living wage.

(3) Abolition of unemployment through a planned economy.

(4) State insurance, state medicine, etc.

The other benefits are contained in the C.C.F. provincial platform. What have the other two parties to offer? Nothing but beer and wine.

Yours, etc.,
John A. Sutherland.
Toronto, May 26th, 1934.

COACHING CLASSES ARE IN PROGRESS

Miss Edith Hopkins is Conducting Classes in County This Week.

With a class in the County Council chambers in Peterborough on Saturday, Miss Edith Hopkins of the Institute Branch, Toronto, will conclude a series of coaching classes for the girls of the County who are to take part in the County Judging Competition on June 15. Preparations for the competition are going ahead rapidly in the hands of the local branch of the Department of Agriculture. It is to be staged at the Exhibition Grounds.

During the past week, Miss Hopkins has conducted one-day classes at Lakefield, Buckhorn, Warsaw and Westwood and will visit Keene, Havelock and Douro this week as well as Peterborough. No regular coaching is provided for boys although about fifteen of those who showed particular ability last year were given individual coaching by Agricultural Representative A. D. Runions last Fall.

What's in The NAME

of Canadian Cities and Towns?

By FRANK H. WILLIAMS

LLOYDMINISTER SASK.

Lloydminister could be called Greychurch and mean the same thing, for the equivalent of the word Lloyd is "grey", while the word "minster" is of course the old term appertaining to a church.

The origin of the town dates back to the famous Barr colony which played such a prominent part in the colonizing of western Canada. Almost immediately a discussion centred about the choice of a name. Some wanted it called "Barrville" with reference to the head of the colony and his followers and he departed for England, his placed being taken by Rev. George Exton Lloyd, later named bishop of Saskatchewan.

Arthur Still, a member of the colony, suggested the name of the new head be joined with that of "minister" signifying church, and the name "Lloydminister" was coined.

Falls Pole Runs Amok Slashes Wife, Baby

NIAGARA FALLS, Ont., May 28 (C.P.).—Running amok here to-day, Ramon Melesh, 39-year-old Pole, split his wife's head open with a beer stein, and slashed their year-old baby before he was captured by Patrol-Sergeant Tisdale and Constable Pay of the city police.

They removed him to the General Hospital, where he was placed in a straight-jacket while awaiting commital to the Ontario Hospital in Hamilton.

Melesh is recovering from a serious operation performed three weeks ago.

His wife and child will recover.

One-Minute Pulpit

Lift up your hands in the sanctuary, and bless the Lord.—Psalm 134:2.

The Lord hath done great things for us; whereof we are glad.—Psalm 126:3.

Foreign Affairs

(By H. W. L. MAHOOD)

THE UNITED STATES

The progress of any nation is in great part dependent on rigid self examination. Every individual, and every kind of public organization, and every political party is held fast by the same necessity. The health of the world depends upon diagnosis and the right remedy. Diagnosis comes first. Without that, remedy is only a guess. There is a body national as real as there is a body personal.

Frank, Unflinching Reasearch into the Inner National Life

Timely diagnosis and the right treatment will save life and lift fear, and brighten hope. In this communication, to the public by way of The Examiner, the first of a series of articles dealing with the health of the body national of the United States will be sent on its 28,870 Ministers have expressed mission.

their convictions about some of the vital issues before the nation. For the most part as goes the minister eventually will go the people. How the citizens will think and act on the war question within a few years is reflected in the present attitude and convictions of 13,000 ministers in the United States who have declared their determination not to sanction nor to participate in any future war; 14,000 are attempting to have the churches they represent go on record as refusing to sanction or support any future war; and the churches are taking the stand; and 14,000 scattered over 48 states will have an antiseptic effect on the war microbe.

In civilized nations the attitude of the people to war will be influenced in the future more by the minister than by the militarist propagandist. At the present it is the church that is standing in the way of war.

THAT LITTLE MEXICAN GIRL

To work, and still to be hungry, and poorly clad, and about to be confined through immorality is sad. But to be only fifteen deepens the shadowed scene.

Poverty, Immorality and Just Fifteen

As she told her story to the newspaperman her conscience spoke more loudly than her guilt. He read her heart. Gently he told her that the President would understand about her being not so moral. Get her picture. She is such a frail little thing and has to work so hard all day in the cotton fields. We all know something about how folks feel when they get through working hard in the broiling sun, and just dont know what to do with themselves, and the soul cries out to forget some moral slip.

This newspaperman had a kindly heart. More than once as the wee woman told her pathetic story he had to brush away the tears. He told her that the President had a daughter of his own. With wide open eyes she listened to him as he related how interested the President was in all the people who work in the fields, and have come from other nations to earn food and clothing. As the afterglow falls upon the earth with benediction thus fell the sweet encouraging words of this newspaperman upon the heart of this little Mexican girl.

"How old were you when you started work in the fields?"

She shrugged her shoulders. "I dunno. Maybe nine. Maybe eight."

"What do you make a day?"

"Thirty-five cents."

Her father, a tall, dark-skinned man, with a face covered with a beard, saw the newspaperman talking with her and came over.

"Some'ting wrong, eh?" he asked.

"No. Nothing wr.ng. Just talking to your daughter. I want to find out how much you people make a week."—(Article 3, and to be continued).

JAPAN

To recognize an opportunity is a gift for an individual and for a nation. Greed and prejudice blind the eyes even of statesmen. Blindness to what the future holds for the Far East is the present affliction of Japanese leaders. Japan has a vision. Considerations of right and wrong make no appeal to her. Japan is bent on controlling all Asia that borders on the Pacific. To her this ambition is not a theory. It is a settled condition in Japanese thinking. On every possible pretext she moves in that direction. She is ever planning or taking the next step in the subjugation of all China. From this standpoint it does look as if Japan will press forward with her plans to the verge of war with the rest of the world. The recent demand for, "White hands off Asia," may be the forerunner of a new move to add another slice of China to her Empire. While the rest of the world is considering her manifesto the step may be taken. In 1909 Japan laid it down as a root principle that Japan must dominate all Asia washed by the Pacific. This root principle has become imbedded in all departments of Japanese life.

Japan Has Missed Her One Opportunity

This principle is the cataract over the nation's eyes. Her's is a great opportunity. More room is not her great need. Never was and never will be. Instead of conquest her occasion is to encourage emigration to China. Instead of preparing for war and greater estrangement her crisis is to build up peaceful attitudes.

Japan's present policy has closed almost tight the Chinese markets. And has stopped the flow of raw materials to her factories. Peace would open wide all that China has to contribute to the industrial welfare of Japan. And the more Japanese to settle in China and become good Chinese subjects the better for Japan and all the Far East. Japan is restive now. The Treaty just made between the United States and Russia is a brake on the policy of the imperialistic Japanese statesmen.

IN DAYS GONE BY

Items Taken From Old Fyles of The Examiner

MAY 29, 1924

The McLeod Construction Co. of Toronto has been awarded the contract for the C.G.E. extension work here.... A deputation has requested the Parks Committee for permission to use part of Central Park to form a lawn bowling green.

MAY 29, 1914

Claiming it is too close, an indignation meeting of Otonabee farmers was held yesterday on the proposed site of the city's sewage disposal plant .... Improvements will be made this summer at the Exhibition Grounds, including the doubling of the grandstand.

MAY 29, 1904

The new local industry, Taylor and Company's Cement Works on Victoria Ave., is beginning operations at once .... The Canadian Machine Telephone Co. has a man here looking over the ground to start construction work, there being enough subscribers now to ensure a service in town.

ON THIS DATE

A DAY IN CANADIAN HISTORY

By Fred Williams

A GREAT SHIPPING DISASTER

On this date, in 1914, just twenty years ago, Canada was dismayed by a news flash from Rimouski that the then crack steamship Empress of Ireland had been sunk in collision off that pilot station with, it was feared, some loss of life. This was followed by details which added to the public anxiety; newspapers published extras; the passenger lists were checked; and it soon became evident that it had been a disaster of the major sort.

The steamship, with its thousand odd sleeping passengers, had been rammed soon after dawn by a collier, the Storstad, and sank within a few minutes. In all 1,104 lives were lost. Among them were Laurence Irving, an English actor, and his wife, and a number of well known people from all over Canada and about 140 officers, members and bandsmen of the Salvation Army on their way to an international congress in London.

The country was greatly affected by the disaster and the Salvation Army officials left behind were inundated with messages of condolence and sympathy. A long investigation into the disaster was held; the blame was clearly put upon the collier; but this did not bring back the thousand folk who had sailed from Quebec so happily a day or so before.

ALL OF US

(By Marshall Maslin.)

WOMAN, WOMAN!

She says I got her into a peck of trouble.

I said, "How did I ever get you into trouble?"

She says, "Well, you said something about when you're feeling out of sorts and nothing is happening that is interesting, and you don't know what to do—to do something foolish. And I did. I went out and got myself a henna rinse—and my husband didn't like it and that's how YOU got me into trouble."

But listen, woman, I didn't tell you to get a henna rinse. I don't even know what a henna rinse is. ....I suspect from reading the advertisements and looking at the cards in street cars, that it has something to do with the hair, something that makes it very alluring and all that....But I'm not sure of that....And, anyway, would I be telling any woman to get a henna rinse? I'd look silly doing that, suggesting that she needs it, wouldn't I? Would I be doing that? You know I wouldn't. Would I be interfering in any domestic affairs, advising women to do anything that would make their husbands blow up? Not a chance—I would NOT. Not me, I know better.

Perhaps I WOULD advise her to do something foolish, something she wouldn't think of doing ordinarily, just to get herself out of the rut of common monotonous living, to make herself feel free for a little while—even though she knows she isn't entirely free....But no henna rinses, I didn't' have them in mind at all.

Besides, specific advice isn't in my line....I wouldn't advise a boy to go to college, I wouldn't advise him to stay away. I wouldn't tell anybody to marry or to get a divorce, either. I wouldn't say, "Plant peach trees" or "Plant potatoes"....I might say "Read Morley Callaghan's latest book." Or "Look in both directions before you cross the street," but I wouldn't tell anybody what automobile to buy....Large general, all-inclusive advise is so much easier to give—and so much safer....So there you are, woman. I shot an arrow into the air, it fell to earth, I know not where, and you went downtown and got yourself a henna rinse and told your husband I advised you to do it....I did NOT.

A Thought

The test of your Christan character should be that you are a joy-bearing agent to the world.

QUICK ARREST

SPRAGGE, Ont., May 28.—(CP)—Fifteen minutes after they were informed of a robbery at D. D. Kennedy's store and gasoline station police arrested Lucien Villeneuve, Don Ward and Carl Lawrence here early today in an automobile bearing Quebec markers. The car was believed by police to have been stolen in Sudbury.

Goods allegedly stolen from the store were recovered and the men taken to Sudbury today to face charges of stealing the car.

Industrial production in Germany in January and February was 23 per cent above the first two months of last year.

New World DICTIONARY Based on the Original Webster

COUPON

Clip 3 Coupons

on consecutive days and present or mail same to this paper with 98c

This new high class up-to-date Dictionary is far in advance of any similar volume heretofore distributed by newspapers. Larger page, more words to page, more pages and contains many thousands more words, many new words not published in any other Dictionary. Unquestioned for Scholarship. Durably bound in dark green textile leather, gold stamping.

Special—To get it bound in embossed art cover, maroon and old gold, with full gold edges and thumb indexed, send $1.00 extra.

NAME 10

ADDRESS .....

.....

Industrial Gains Cancelled As Volume Drops

MARKET QUOTATIONS

QUOTATIONS COMPLETE TO CLOSING TIME

Toronto Stocks

BIGGAR & CRAWFORD

	High	Low	Close
Abitibi	150-70	..	..
Con. Bake	9	9	9
Br. Am. Oil	14⅞	14½	14⅞
Can. Bread Co.	3¼	3	3¼
Bldg. Prods.	21-21½	..	..
Bell Tel.	117	..	..
Burt F.N.	31⅛	..	..
Brazilian	9½	9⅜	9½
Brewers-Dists.	145	..	..
Can. Bud	10	9⅛	10
Can. Cem.	7½b	..	..
C.P.R.	16	15⅝	15⅝
Brew. Corp.	9	9⅜	8⅞
Can. Dredge	22	..	..
Can. C. and F.	6	..	..
Can. Canners	5¾	..	..
Can. Oil	14b	..	..
Can. Malt	33	32¼	32½
Cockshutt	7¼	..	..
Dom. Bridge	33⅝	33½	33½
Dist. Seagram	16	15¾	15¾
Dom. Stores	20½	20½	20½
Ford "A"	21½	21¼	21¼
Gyp. L. & A.	6¼	6	6
Cons. Gas	181	..	..
Goodyear	113b	..	..
Ham. Bridge	6	..	..
Walk. G.-W.	36	35¼	35½
Int Nickel	2665	2635	2650
Int Util 'A'	48	....	....
Ind Alcohol	11⅛	11	11
Imp Oil	15	14¾	14⅞
Imp Tobacco	10⅞	....	....
Con Smelt	152	151	151
Laura S	57½	....	....
Loblaw 'A'	17	16¾	17
Mont L H and P	36¾	....	....
McC Frontenac	13½	13⅜	13½
Massey Harris	5⅛	5	5
Moore Corp	16	16	16
Page Hersey	66⅝B	....	....
Pressed Metals	15½	....	....
Power Corp	11⅞	....	....
Photo Eng	19	....	....
Int Pete	28¼	27⅞	27⅞
Std Steel	6	....	....
Serv Stations	8	....	....
Sup Petro	22½	....	....
Stand Pav	2¼	2¼	2¼
Tip Top Tailors	9	....	....
C Vinegar	26½	26¼	26½
Wineries	6¾	....	....
Waterloo	2⅛	....	....
Winnipeg Elect	27⅝B	....	....
Westons Ltd	38¼	37	38¼
Steel of Can	35	....	....

Toronto Mining

WATSON, WALLACE AND CO

	High	Low	Close
Acme Oil	23	22½	22½
Ajax Oil	108	105	105
Ashley Gold	96	95	95
Aldermac	21	18	20
Amity	2¼	2	2
Bagamac	13½	12½	13
Base eMtals	145	145	145
Barry Hollinger	13½	13	13
Bobjo	46	45	45
Braylorne	1325	1300	1315
Bear	37	35	36
Bunker Hill	3	2¾	3
Brownlee	3	3	3
Canadian Kirk.	8	7¾	8
Chem. Research	210	190	200
Cent. Patricia	63	60	60
Cent. Manitoba	8½	8½	8½
Coast Copper	410b	..	..
Cassels-Treth.	55	55	55
Dalhousie Oil	35-43	..	..
Dome	3900	3875	3875
Dominion Ex.	3½-4⅞	..	..
Eldorado	255	240	244
Falconbridge	390	381	381
Federal Kirk	5	4⅞	5
Hollinger	1735	1730	1730
Home Oil	130	128	128
Howey	130	128	128
Hudson Bay	1250-1295	..	..
Coniagas	180	180	180
Kirk. Hudson	70	70	70
Kirk. Lake	52	50	50
Kirk. Townsite	24½	..	..
Gunnar	179	165	175
Little Long Lac	575	500	570
Greene St.	79	76	79
Park Hill	53½	52	52½
Halcrow	23½	22	23½
Read Authrier	100	99	99
God's Lake	144	140	140
Granada	62	60	60
Jackson Manion	40	35	35
Goldale	14½	14	14
Columaria	32	30	31
B R X	112	110	112
Lakeshore	5175	5100	5150
Lee Gold	14	14	14
McIntyre	4475	4475	4475
Macass	255	249	249
Maple Leaf	43	41	43
Malartic E.	60	60	60
Mining Corp.	187	185	187
Malrobic	4⅛	4	4⅛
Moffat-Hall	5	4⅞	4⅞
McMillan	64	61	61
Mc.-Graham	60	60	60
McWatters	37	36	36
McKenzie	132	128	131
Noranda	4350	4250	4280
North. Canada	26	26	26
Nipissing	220	210	220
Nordon	11	10	10
Pend-Oreille	82	82	82
Pioneer	1250-1325	..	..
Premier	125	124	124
Reno Gold	94	93	93
Ribago	1¼	1¼	1¼
Sherrit-Gord.	108	104	106
Siscoe	219	215	218
San Antonio	405	397	403
Sudbury-Basin	170	169	169
St. Anthony	51	46½	48
Sylvanite	277	268	275
Tech-Hughes	670	655	655
Towagmac	57	50	57
Thompson C.	49	47	49
Ventures	90	88	88
Waite-Am.	120	120	120
Wayside	36	35½	35½
Wright-Harg.	900	895	895
White Eagle	32	30	30½
Wainwright	68	65	67

Unlisted

Airchbach	7 asked
Beattie	110-115
Bathurst	3-4½
Smelter Gold	29½-30
Pickle Crow	73-75
Gt. Bear Dev.	24½-25½
Young Davidson	28-32
Toburn	131-141
Red Lake Gold Shore	28 asked
McLeod Cockshutt	41-44

Sales—746,000.

New York Stocks

BIGGAR & CRAWFORD

	High	Low	Close
Atchison	56⅛	58⅛	55⅝
Auburn Auto	35⅞	..	..
Allied Chem.	135	134	134
Amer. Can.	94⅝	93¾	94⅝
Am. Smelting	39¾	39	39
Am. Rad. & S.S.	13⅞	13½	13½
Am. & For. Pow.	8¼	8⅛	8¼
Am. Tel. & Tel.	114⅛	114¼	114¼
Anaconda Cop	14½	14⅛	14¼
Balt. & Ohio	24	23⅝	23⅝
Baldwin Loco.	11⅛	..	..
Bordens	25⅛	24¾	24⅞
Byers, A. M.	21⅝	21	21
Bendix Avn.	15¼	..	..
Beth. Steel	34¼	33¼	33½
Briggs	17	16¾	16¾
Canada Dry.	22¼	..	..
Can. Pacific	15¾	..	..
Case, J. I.	52⅜	51½	51⅜
Chrysler	40½	39¾	40⅜
Columbus Gas	13⅛	..	..
Coca-Cola	123½	..	..
Cons. Gas	33	32¾	32¾
Com. Solvents	23¼	22⅞	23
Dupont	86	85⅛	85½
Erie	19⅝	19½	19⅝
E. Bond & Share	14⅞	14⅝	14⅝
Elec. Auto L.	21⅝	21½	21½
Freeport Texas	40⅛	40	40
Gen. Electric	20¼	19⅞	20
Gen. Food Prods.	32½	32¼	32½
Gen. Motors	33¼	32⅜	32⅝
Gillette Saf. Raz.	10⅞	10⅜	10⅝
Hudson Motors	13⅜	13¼	13¼
Int. Harvester	33	32⅞	33
Int Nickel	26⅜	26¼	26½
Int. Tel & Tel	12⅜	12⅜	12½
Johns-Manville	49	48⅜	48¾
Liquid Carb	29	..	..
Mont. Ward	26¼	25⅞	26⅛
Mack Truck	26½	26v	26⅛
Nash Motors	17⅝	17	17
N.Y. Centra	29	28⅝	28⅞
Nat. Biscuit	34½	34⅛	34½
Nor. American	17⅜	17¼	17¼
Phillips Pete	19¼	18⅞	19
Pack Motors	4	..	..
Penn Ry	30⅞	30¼	30¼
Radio Corp	7⅜	7½	7½
Sears-Roebuck	43½	42⅝	42⅞
Simmons Bed	16⅞	16⅝	16⅞
Stan Brands	20¼	20¼	20¼
St Oil of N.J.	43	42⅞	43
Socoly-Vac	16	15¾	15⅞
Studebaker	5	..	..
Stewart-Warn.	7¼	..	..
South. Pacific	22⅝	22¼	22½
Texas Corp.	24⅜	24¼	24½
Timken Roll .B.	29⅜	29½	29½
Texas Gulf Sulp.	34½	34⅜	34⅝
Unlol Pacific	124⅜	124	124
Union Carb.	40⅝	40½	40½
United Corp	5⅜	5¼	5¼
U.S. Rubber	19	18⅝	18⅞
U.S. Steel	41⅜	40⅜	41
Westinghouse	35	34¼	34½
Warner Bros	6⅛	5⅞	5⅞
Woolworth	50	..	..
Nat. Distilleries	26¼	25⅞	25⅞

BOND LIST

WATSON, WALLACE & CO.

DOMINION OF CANADA	
1936	105⅝-106⅛
1937	110 -110¼
1941	109 -109¼
1952	102½-102⅝
1958	106 -106¼
PROVINCE OF ONTARIO	
1948	110¾-111¼

Grain Quotations

LEEMING AND LEEMING

Phones 2786 and 2787

CHICAGO

	July	Sept.	May
High	98	99	98⅝
Low	95¼	96¼	97⅛
Close	97½	98⅞	98¼

WINNIPEG

	July	Oct.	May
High	80½	82½	79⅛
Low	77½	79¼	76⅜
Close	79¾	81⅝	78½

LIVERPOOL CABLES

Due—Chicago, 1⅝ higher; Winnipeg, 1⅜ to 1½ higher.
Open—¾ to ⅞ higher.
1.30—⅞ to 1⅛ higher.
2.15—1 to 1¼ higher.
Close—¾ to 1⅝ higher.

EXCHANGE RATES.

Exchange rates at 3 p.m. E.D.T., to-day were:

Pound sterling in Montreal, 5.06⅝.

U.S. dollar in Montreal, 99 11-16.

Pound sterling in New York, 5.08.

Canadian dollar in New York 1.00 5-16.

RECEPTION GOES ON.

KINGSTON, Ont., May 29 (C.P.). —Announcement was made to-day that the arrangements for the reception and visit to Kingston next Sunday, Monday and Tuesday of His Eminence Cardinal Villeneuve, of Quebec, would proceed as planned although His Excellency Archbishop M. J. O'Brien is ill in Ottawa and will not be here. Very Rev. Monsignor J. F. Nicholson, M.C., V.G., of Belleville, will take the place of His Excellency Archbishop M. J. O'Brien, and the ceremonies as panned will be proceeded with.

LIGHT CHANGES INTERLISTEDS

Foods, Oils, Implements and Miscellaneous Shares Retain Gains, However.

IN LOW VOLUME.

TORONTO, May 29 (CP)—Industrial shares displayed a less vigorous tone in the late afternoon today on the Toronto Stock Exchange and some early advances were cancelled. Volume also eased down. Foods, oils, implements and the miscellaneous shares, however, retained a preponderance of gains till the close. Interlisted shares dipped narrowly in the last hour, but stiffened up again to show insignificant price changes at the gong.

In the oils International Pete held all its Monday rise and added ¼ to-day, closing at 28¼.

Imperial; McColl Frontenac, Common and Preferred, finished higher. Nickel closed slightly up, and Brazilian added ⅛, C.P.R. and Ford "A" were unchanged.

Trading in Walkers quieted down and the price sagged about ¼ while the other distillery shares closed unchanged.

WINNIPEG WHEAT AGAIN SHOWS GAIN

Price Closes 1-2 to 3-4 Above Monday's Limit Advance of 5 Cents.

WINNIPEG, May 29. (CP).—Climaxing a busy session of fluctuating prices, wheat closed with net gains of ½-¾ cent to-day above yesterday's advance of almost five cents.

Continuation of hot weather in western Canada, poor crop reports in other countries and export sales of 1,000,000 bushels of Canadian wheat wiped out losses and scored the advance near the close. Only a slight recession in the dying minutes occurred from the day's high mark.

The close was 78½ for the May option, 79¾ for July and 81⅝-¾ cents for the October future. At the opening, gains were recorded. Profit-taking developed and the price declined below yesterday's figure. Prices were steady at the lower mark until the export report was heard and then values shot up for the narrow advance.

Market Closing On All Exchanges

WALL STREET

NEW YORK, May 29 (AP) — In trading that rivalled the dullest day in several years, the Stock Market displayed slightly easier tendencies to-day. The list, otherwise, was virtually without feature. Armour of Illinois was firm and Loew's held about even, but recessions occurred in U.S. Steel, Bethlehem, American Smelting, and Case. Transfers approximated 340,000 shares.

RELIEF WORKERS ARRESTED.

EDMONTON, May 28 (C.P.). — Swooping down on striking relief workers at the city-owned Connors Road potato patch, city police today arrested 23 strikers and bundled them into the patrol wagon and rushed them to headquarters, where they were booked on charges of creating a disturbance. Shortly after, another call was received from the gardens, and police again dashed to the lot.

ADDED FIREWORKS.

INDEPENDENCE, La., May 28.—(C.P.)— The Rev Gerald L. K. Smith, a friend of Huey Long, delivered his speech in furtherance of Senator Long's "share-the-wealth" campaign—to an accompaniment

There was an explosion of a torpedo and an attempt to draw a pistol, but flanked by deputies and highway police, the Reverend Mr. Smith spoke on.

HELD FOR ABDUCTION

GUELPH, Ont., May 29.—(CP)—Charged with abducting a 15-year-old Drayton, Ont., girl, Gordon Dingman and Daniel McArthur, Drayton, appeared in Magistrate Watt's court today and were remanded one week on their own bail of $100. Dingman was arrested in Stratford, and McArthur in Toronto. They pleaded not guilty, and elected summary trial. Crown Attorney J. M. Kearns asked for the remand.

PRISONERS STILL AT LARGE

BRANTFORD — Still warm over the escape of Donet Lemieux, Georges Laframboise and Salvadore Grayco, county prisoners, from the Brant county jail here Sunday night, police this morning stated that there were no new developments in the provincial-wide search for the trio who brutally attacked Turnkey Charles C. Slemin to make their escape. Mr. Slemin's condition was reported improved at the hospital this morning.

Livestock-Produce Quotations

TORONTO CHEESE

TORONTO, May 29 (C.P.) — The Toronto Wholesale Cheese Market was strong to-day with dealers buying large colored par-affined and government graded at 9¾c.

Wholesalers offered cheese to retailers at the following prices: New—Large, 11¼c; twins, 11½c; triplets, 11¾. Medium — Large, 15½c; twins, 15¾c; triplets, 16c. Old—Large, 17½c; twins, 17¾c; triplets, 18c.

FRUITS AND VEGETABLES.

TORONTO, May 29 (C.P.) — Wholesale prices on fruit and vegetables as supplied by White and Co., were reported unchanged today with the exception of Kentucky Aroma strawberries which were quoted at $4.50 for a 24-qt. case. British Columbia strawberries which arrived on the Market to-day were selling at $2 to $2.25 for a 24-pint case.

TORONTO PRODUCE

TORONTO, May 29 (C.P.) — Wholesale prices on produce delivered at Toronto, as supplied by the United Farmers Co-operative Co., here to-day were:

Eggs—Grade A-large, doz., 18c; grade A-medium, 16c; grade "C" 14c.

Churning Cream — No. 1, lb., 20c; No. 2, lb, 18c. Butter—No. 1 solids, lb., 20½c; No. 2, 20c.

Ontario Cobbler potatoes, bag 85 cents.

TORONTO LIVESTOCK

TORONTO, May 29 (C.P.) — Continued hot weather sent sheep prices down further on the Toronto livestock market this afternoon, and the division was selling 10c lower for the day and $1.00 lower for the week. Trading was slow on cattle and the price weakened a little on bulls, but held steady on butcher cattle, cows and fed calves. Calves remained unchanged while lambs continued steady. Hogs went up five cents to sell 30 cents higher for the two days' trading.

Receipts as reported by the Dominion Live Stock Branch were:

Cattle 1,310, calves 730, hogs 1,020, sheep and lambs 910.

A few medium to good steers brought $4.75 to $5 50 while butcher cattle sold from $3.75 to $5.25 with one load at $5.50. Choice fed heifers made $6.50 to $6.75 with a few at $7.00 Choice butcher cows ranged from $3.50 to $3.75, and good light bulls from $3.00 to $3.25. Bolognas and heavies went at $2 50 to $2.75.

Hogs, after the usual unsettled opening, moved five cents higher at $8.30 f.o.b. for bacons. $8.65 off truck and $9.05 off car.

Calves were unchanged at $4.50 to $6.00 cwt for the bulk of the supplies, with a few choice up to $6.50 and $7.00.

Choice spring lambs were steady at $11 to $12 cwt., while common kinds sold slowly at $7.00 cwt

Sheep lost another 50 cents to sell at $1.00 to $3.50 cwt., according to quality.

LIVESTOCK QUOTATIONS.

Cattle quotations with the exception of the following remained unchanged:

Steers, over 1,050 lbs., good and choice, $5.50 to $6; medium, $5 to $5.50; common, $4.50 to $5.

Bulls, good, $3 to $3.25; common, $2.50 to $2.75.

Hogs, off car basis, selects, $1 premium; bacons $9.05; butchers, $1.00 discount; heavies, $1.50 discount; lights and feeders, $1.00 discount; sows, $6.05.

Sheep, good, light, $3 to $3.50; heavies, $2.25 to $2.75; culls, $1.00 to $2.00.

Calf and lamb quotations remained unchanged.

ONTARIO HOG PRICES.

TORONTO, May 29.—(C.P.)—Bacon hog prices were higher to-day at $8.10 to $8.25 a hundredweight f.o.b. shipping point, with $1 premium for extras.

To-day's prices: Quebec, $8.50 off truck, up 15; London, $8.10, up 10; Kitchener, $8.25, up 25; Peterborough, $8.10, unchanged.

Peterboro' Boy Wins Queen's Scholarship

KINGSTON, Otn., May 29.—(C.P.)—The following scholarships have been awarded by Queen's University since spring convocation and announced this afternoon: Leonard Scholarships, Faculty of Arts, Norah McGinnis, Kingston, $150; Faculty of Applied Science, G. C. Garrow, Ottawa, $200; Faculty of Medicine, William I. Taylor, Lindsay, $150; University Scholarships, value $100: W. A. Young, Kingston; G. K. Carr, Toronto; R. P. Graham, Ottawa; A. G. Ward, Peterborough; E. G. Berry, Kinburn, Ont.; Helena Riedel, Kingston; University Scholarships, values $75: H. Soloway, Billings Bridge, Ont.; Mary E. Williams, Timmins; Isabel Hope, Ottawa; C. W. E. Danby, Kingston R. F. Murray, Montclair, N.J.; R. M. Keith, Winnipeg; W. Liebeck, Chesley; W. A. Alexander, Shawville, Que.

Khaki University and Y.M.C.A. Memorial Fund, value $60; Faculty of Arts, D. Lapp, Toronto; L. McFadden, Timmins; Faculty of Applied Science, J. P. Watts, Kingston; Faculty of Medicine, T. C. Robinson, Brockville.

READ THE WANT ADS

SPECIALTIES HOLD INTEREST

Little Long Lac Closes at $5.50 for a Net Gain of Fifty Cents.

BASE METALS IRREGULAR.

TORONTO, May 29.—(CP)— The mining market price level experienced adjustments this afternoon following a strong noon-hour tone in which several specialties held the main interest. Little Long Lac was run up from $5 to $5.70, in a reported shorts-pinching operation.

It closed at 5.50 for a net gain of 50 cents. Gold and silver stocks were mainly up at the close and Base Metal shares irregular.

The senior gold shares held to the up side in the mild afternoon selling. Bralorne retaining an advance of 25 cents Lake Shore 50 cents and Wright Hargreaves and Teck Hughes 5 to 10 cents each while Dome and McIntyre closed narrowly lower.

Noranda was sluggish and off nearly $1.

Market Briefs

as Received Over Wire
LEEMING AND LEEMING
Phones 2786—2787

BROKERS' OPINIONS.

NEW YORK, May 29.—Fenner & Bean: The recovery from recent lows has probably impaired its technical position sufficiently to call for some irregularity pending some definite constructive stimulus.

Harris Upham & Co.: The market technically carried a suggestion of slight rally but there is no deep-set conviction about it.

NEW YORK, May 29.—The test of strength in the stock market continues. Offerings of stock in the vicinity of the highs of two weeks ago look more and more important and the more important the area of supply the more difficult it will be to negotiate this barrier. There is little reason to expect that the thrust to-day that would take prices through the high of May 17th and 18th. Yesterday rails maintained their strength better than the industrials, opening with a small gap on the up-side which was not closed during the day. There is enough encouragement in the picture to warrant a constructive view, allowing for a moderate recession dictated by technical considerations in a dull and listless market.

MINING BRIEFS.

Greene Stabelle.—Fire fighting outfit was called out as a result of a fire raging in Siscoe Gold area. No damage done.

Goldside Mining Co.—Average assay re check samples from high-grade strike on north property gave three ounces of gold per ton.

Dominion Explorers.—Re-organization approved at shareholders' meeting last March has been completed and assets have been transferred to the new company of the same name. Holders of new stock on basis of one new for four old.

Sudbury Contact—Plans large program diamond drilling.

Jellicoe Gold Mining Co.—Has been formed to develop a group of claims in the Lac gold area.

Noranda.—To pay $1 per share dividend.

Wainwright West Oils—Brings in 10th well.

Alberta Pacific Cons. Oils, Ltd.—Deficit in year totals $8,343.

No Refusing Of Work By Unemployed Men

Reports that some of the men given employment on the job of filling up the highway ditches refused to turn out for work yesterday morning, were denied to-day by the local employment services bureau. Report cards indicating their arrival on the job have been turned in by the project foreman for all of the one hundred men employed from the city and North Monaghan Township, officials said.

Unemployed men have been clamouring for the ditch-filling jobs, and an additional hundred could easily have been secured, it was stated. It is thought that the rumor started through a mere misunderstanding of some of the men as to where they were to be picked up by the trucks carrying them to the job. One group was to be picked up at the Market Square, another at the corner of Reid and McDonnel Streets, and another in North Monaghan.

The Employment Bureau is hoping to receive a further order for men in the next few days, but no more men are required at present. Each morning this week a considerable crowd of men have awaited the opening of the bureau on the chance of getting highway work, it was learned.

HEADS Y.M.C.A.

BRANTFORD, Ont., May 29 (CP) —Announcement was made on behalf of the Brantford Y.M.C.A. board of directors this morning that Herbert S. Sneyd, M.A., Lethbridge, Alta., a native of Port Hope, had been named general secretary of the Y.M.C.A. here in succession to G. H. Williamson, resigned. Stan C. Forbes is the new president of the association.

Life and Death

GRAZ, Austria, May 29 (AP) — Aviation, railroading, and electric superpower all tangled at once to-day, but a man swam out of the mess and rescued everybody.

That looks mixed up. It was.

An aeroplane took off from the flying school field near here it crashed into high tension wires, spilling the pilot and a student, uninjured, into a lake.

The pilot, a swimmer, saw his student safely ashore. Then he saw that the high tension wires had fallen across railroad tracks.

The Vienna Express was due. He heard it thundering down the tracks in the distance, headed straight for the high voltage lines.

Dripping water, the flier ran up the ties and flagged the express, just before it touched the wires.

Thomasburg

Rev. H. B. Herrington and others from here attended the community banquet which was held in the Pavilion at Tweed on Monday evening There were over two hundred in attendance. Judge Lavell of Kingston was the chief speaker of the evening.

Miss Ela Fluke of Madoc spent Sunday with her parents here.

Mr. and Mrs. Howard Badgely and family, accompanied by Mr. and Mrs. Damon McCamon and family, motored to Foxboro on Sunday and visited Mr. and Mrs. Floyd Bartlett and Mr. and Mrs. Charles Latchford.

A number from here attended the sale of farm stock and implements at the home of Mr. John Ketcheson of Roslin on Thursday.

Mr. Stanley Kerr and daughter Marilyn, of Belleville, and Mrs. Thomas Downey of Tweed spent Sunday with their mother, Mrs. Ida Kerr.

Mr. and Mrs. Montgomery Robinson visited Mrs. James Finlay, of Lodgeroom, on Sunday.

The Village Quoit Club played at Belleville on Tuesday evening. Belleville won, the score being 9-7.

Mr. and Mrs. John Geen and daughter Mabel and Master Jack Reid of Fuller and Mr. and Mrs. Cecil Geen and family and Mr. and Mrs. Wilber Sherry and Ronald were Sunday visitors of Mr. and Mrs. Ritchie Geen.

Mrs. Allen Morton and daughter, Miss Luella Morton, of Belleville, visited Mr. and Mrs. Edward Carter and other friends here Thursday.

Mr. and Mrs. Damon McCamon visited Mr. and Mrs. Albert Latta of Thurlow on Tuesday.

Mr. and Mrs. Wallace McInroy of Moira were guests at the home of Mr. Willard McTaggart on Sunday.

Mr. and Mrs. Ralph Dudgeon of Belleville visited Mr. and Mrs. John Dudgeon on Sunday.

Mrs. Ella Way is visiting her daughter, Mrs. Bert Houston, of Belleville.

Mr. and Mrs. Milton McCamon of Trenton and Mr. and Mrs. Clayton Fisher were Sunday guests at the home of Mr. Robert McCamon.

Mr. and Mrs. William Wood and children and Mrs. William Bateman of Lodgeroom visited Mr. and Mrs. Murney Geen on Sunday.

Messrs. Ross and Harry Robinson and Neil Stevens spent Sunday with friends at Shannonville.

Rev. H. B. and Mrs. Herrington visited Mrs. Raymond Oliver at Campbellford on Thursday.

Mrs. Thomas Slush of Campbellford visited her daughter, Mrs. Irvin Bateman, last week.

Mr. and Mrs. Wesley Carter, of Madoc, spent a couple of days recently with Mr. and Mrs. Edward Carter.

Mrs. M. Robinson is visiting friends in Napanee.

Mr. and Mrs. Edward Sherry, of Belleville, visited Mr. and Mrs. George Sherry on Sunday.

Mrs. Henry Mouck and Miss Nettie Mouck of Belleville spent Wednesday with friends here.

Mr. and Mrs. D. McCamon visited Mr. and Mrs. Arthur Casey, of Holloway, on Wednesday.

Mr. Wesley Badgely of Corbyville is visiting his son, Mr. Howard Badgely.

TOT NEARLY STRANGLES.

BRANTFORD, Ont., May 29 (CP) —Almost strangled to death as a swing rope twined around her neck at her home at Burford last evening, Claudia Smee, year and a half old daughter of Mr. and Mrs. Leslie Smee, was somewhat improved to-day.

It was feared last night that the little girl had been choked to death by her swing while at play and a trained nurse worked over her for two and a half hours before she was revived.

NO AIRMAIL SURCHANGE

LONDON, May 29 (CP Cable).—For the first time in British aviation history ordinary mails were carried by air without surcharge to-day when the new airmail service between Inverness and Kirkwall, linking the far north of Scotland, was inaugurated.

Sir Frederick Williamson, Director of Postal Services, at a luncheon in Inverness, pointed out establishment of the regular service for six summer months marked a great step in the internal air mail development now beginning, alongside railway and shipping as a regular agency for carriage of mails.

Races — Entries — Selections Comment — Results

Thorncliffe Entries

(For Wednesday, May 30).

First Race.

The Busher Jackson, claiming, $700, 3-year-olds and up, six furlongs (12-3):

Flying Heels 2nd 108, En Avant 108, Sir Roland 102, Trajectory 110, A-Swagger Stick 113, Chubasco 110, Sue JoJnes 108, Dornoch 116, Grand Duchess 111, Pot au Mint 105, Gift Roman 102 Maetico 110; also eligible: Barter 111, A-Powder Monkey 110, Archwood 110.

A-C. M. Henderson and G. Baker entry.

Second Race.

The "Chuck" Conacher, claiming, $700, 3-year-olds and up, foaled in Canada, six furlongs (12-6, 9 excluded):

John Jade 110, A-Mestallup 108, Big Fish 105, X-Doer 105, X-Acajou 103, By the Sea 108, Kid Wrack 105, A-Pewter Crest 103, X-Mad Miss 95, Star Diadem 103, Master Bobble 110, Freethinker 110; also eligible: Canny Age 113, Babe Galety 108, Attic Bird 108, Cudgeldoe 108, Ville Crest 100, X-Lost Spirit 103.

A-Mrs. M. E. Glynn and W. W. Young entry.

Third Race.

The "King" Clancy, claiming, $700, 3-year-olds and up, six furlongs (12-3):

X-Fascinator 103, Virado 110, Mysterious Nell 100, Hanover Jean 108, Federal Reserve 113, Flying Fantom 108, Altsheb 110, Lady Justice 100, Marveline 108, Last Signal 105, Strenuous 108, Peggy J. 108; also eligible: Jane Ellen 111, Lace Shawl 108, Dunlin's Lad 110.

Fourth Race.

The St. Michaels Junior, claiming, $700, 4-year-olds and up, foaled in Canada, one mile and a sixteenth (9):

Riven Sceptre 108, Kitling 103, Princely Pal 108, X-Rose Lady 101, Milestone 108, X-Step Off 106, Refiner 108, Flora Zel 106, Pat Galety 108.

Fifth Race.

The Joe Malcewicz, claiming, $700, 3-year-olds and up, 7 furlongs (8):

Candle Fly 107, Golden Fate 112, X-Broadway Lights 105, Al Jolson 108, Live One 112, Crout au Pot 102, Papalico 107, X-Stealingaway 110.

Sixth Race.

The Ken Doraty, claiming, $700, 3-year-olds and up, one mile and a sixteenth (7):

Bushman 113, Esperanto 104, Hernando 112, Barry 110, Canny Scot 109, Sir Byron 107, Stormer 107.

Seventh Race.

The Bill Thoms, claiming, $700, 3-year-olds and up, one mile and an eighth (11):

Darksini 108, Sorcery 106, Fort Dearborn 103, Conflagration 96, X-Don Tasker 106, Wollorac 108, Lone Hand 108, Traumagne 108, Brad 108, Zegora 106, Make Believe 106.

X-A.A.C. Clear and fast.

THORNCLIFFE SCRATCHES

First—Dunlin's Lad, Lace Shawl.

Second—Martha Orest, Star Diadem, Attic Bird, By The Sea, Candy Man, Candy Pot.

Third—Don Carlos, Idle Talk, Londsun.

Seventh—Meridian Queen, Darksini, Mrs. Foster, Archwood, Powder Monkey, Belle Fille.

Track—Clear and fast.

U. S. WILL JOIN INTERNATIONAL

(Continued from Page 1)

confidence in that system of collective international action against aggression which the League Covenant intended to create, he added.

Declaring the question of national security lay at the whole root of the disarmament problem, Mr. Henderson emphasized the conference must be prepared to accept the responsibility for collective action.

Delegates packed the conference hall and the public galleries were crowded. Earl Willingdon, Viceroy of India and former Governor-General of Canada, was among the spectators. Before the proceedings opened Sir John Simon, British Foreign Secretary, strode over the barrier separating delegates from the remainder of the hall and had a few minutes' talk with Lord Willingdon.

PRICE URGES EXTENSION JUVENILE COURT WORK

HAMILTON, May 2 (CP) — An eloquent appeal for the extension of Juvenile Court work, and the upholding of the family court was made by Hon. W. H. Price, Attorney General in the course of an address this afternoon before the Canadian Conference of Social Workers meeting here. Mr. Price stated that it was his desire to see counties divided into Juvenile Court Districts with a court for each area. This was not possible at the present time of restricted revenues.

He sounded a more optimistic note in discussing the care of the incorrigible and feeble-manded. A higher percentage of cures was being effected daily, he declared.

MURRAY'S SELECTIONS

AT THORNCLIFFE

First Race—	**Second Race—**
Dornoch	Master Bobble
En Avant	Freethinker
Trajectory	Pewter Crest
Third Race—	**Fourth Race—**
Virado	Pat Galety
Marveline	Refiner
Altsheb	Step Off
Fifth Race—	**Sixth Race—**
Broad Lights	Barry
Stealingaway	Sir Byron
Golden Fate	Stormer
Seventh Race—	
Fort Dearborn	
Make Believe	
Traumagne.	

Thorncliffe Results

FIRST RACE

The Andy Blair, claiming, $700, 3-year-olds and up, six furlongs.

Hernando, 113, (Waters) $6.20, $3.40, $2.65.

Seemego, 111, (Dougherty), $3.55, $2.80.

Polygeny, 111, (Foden) $4.40.

Time 1.12 4-5.

Bubbling Out, Black Jewel, Hogarty, Walter Jr., Plain Ben, Uppity, Flyer, Maebee also ran.

SECOND RACE

The "Red" Horner, claiming, $700, 3-year-olds and up, foaled in Canada, six furlongs:

Irish Kid, 102, (Wall) $10.60, $4.50, $2.75.

Mish Mash, 110, (Mann) $3.25, $2.30.

Taximan, 110, (Dougherty), $2.40.

Time 1.13.

Fitzent, Rockville Rose, Hidden City, Sir Welland, Gev, Tabson, Becautious, Sleaford, Malabar also ran.

THIRD RACE

The Joe Primeau, claiming, $700, 3-year-olds and up, (for maiden jockeys) 6 furlongs.

Canterbury Rain, 111, (Gee) $9.30, $5.95, $3.80.

Hayfire, 113, (Scott) $45.30, $12.85.

Centermarch, 111, (Smith) $4.40.

Time 1:12 2-5.

Daily Double

Hernando and Canterbury Rain, paid $83.50.

HEAVY SHOWERS

(Continued from Page 1)

approaching these important mining centres within a radius of seven miles and every precaution is being taken they will not be attacked.

Th

ONTARIO'S NORTHLAND SHOWN IN PICTURES TO ROTARY CLUB

Arthur C. Cole of Cobalt Guest Speaker at Rotary Ladies' Night.

COLORED SLIDES.

A glimpse into the story of Canada's natural resources was vouchsafed the Rotarians and their ladies last evening at the Empress Hotel, when the members of the local club exchanged their regular Monday noonday luncheon for an evening dinner and invited the ladies to be their guests. Fifty-six people enjoyed a splendid repast, served in the Empress' own splendid fashion, and then listened to Arthur C. Cole, B.A., of Cobalt and New Liskeard, Mining Engineer with the Temiskaming and Northern Ontario Railway, and watched the lantern slides which illustrated his verbal picture of some of the interesting high lights of the northern land.

The president of the club, Dr. A. Moir, was chairman, and the introduction of the speaker was made by N. J. Wootten.

Asserting that the northern portion of the province has a historical background several centuries in advance of this section, Mr. Cole spoke of the interest in the fur trade taken by both the English and French settlers of long ago, and the manner in which that interest had served to open up trade routes.

"A few devoted souls amongst the French worked to Christianize the natives, but the main body of the French and English were after the furs. The English coaxed the Indians to bring in the furs to North Bay and James Bay, and as the best furs come from the northernmost parts, the French, therefore, received only the second best. They resolved to turn the tables, and so the Chevalier de Troyes opened up a route which was similar to that now covered by the T. & N.O. Railway, two hundred and fifty years later. He went up the Ottawa to Lake Abitibi and down the Anitibi River to Moose Harbor."

Colored Slides

Mr. Cole illustrated his address with a series of beautifully colored slides which showed to much advantage the scenic beauties of the northern section of the province. Cobalt and its silver bullion; the old house at Cobalt in which Dr. Henry Drummond died; the gardens and prize cattle of New Liskeard, all came into the picture of the section which the speaker declared had produced 175 million dollars' worth of silver within the past twenty-five years, and where, in that quarter of a century, two millions dollars for boots alone had been expended in the Cobalt camp.

A birds' eye view of the McIntyre Mine was given, with a view also of men pouring molten gold into bricks which average in value $40,000 apiece. Without this great gold reserve of the north country, declared the speaker, the position of Canada's bond would have sunk in recent years to the depressed level reached by those of New Zealand and Australia. The gold mines of Porcupine, Kirkland Lake and Noranda produce annually, he said, 50 millions of dollars in the year.

The long bridge over Moose River was shown, with the eighteen huge wedge-like, steel-faced concrete piers which were poured in weather often 20 and 30 degrees below zero. A cairn erected to the memory of the men who died during its construction bears two verses of Kipling's hymn to labour, "Sons of Martha."

At Moose Factory, on Moose Island, is the Hudson Bay Post originally erected in 1671, and here is the little English church which floated away on rising spring tides until holes were bored into its floor. Plugs for these holes are withdrawn when the water floods the church, so that the drainage causes the waters to subside and leave the church on its foundations.

One interesting slide pictured the ancient smithy which was built in 1740 and the last group of smaller pictures showed the development of the great Abitibi Power Dam.

The thanks of the assemblage to the speaker was conveyed by Dr. J. A. Bannister.

Operating the slide machine were F. L. Roy and Ross Dobbin.

During dinner, very fine music was played by the Searles Trio, composed of Mrs. Searles at the piano, Cecil Searles playing the violin, and T. Smith, the 'cello. Their attractive music was tuneful and very sweet.

Jack Smith acted as song leader for community singing, also pressing into service, for the rendition of "Down by the Old Mill Stream," a more or less talented quartet composed of J. H. Seels, Jack Gillespie, F. L. Roy and Ross Dobbin, supported by Chris Graham. George Nicholls played piano accompaniments.

Premier Of Poland

Climaxing his many years of loyal and efficient statesmanship, Prof. Leon Kozlowski, former vice-minister of finances, was made the new prime minister of Poland. This is his latest portrait.

ANOTHER SPOUSE

NEW SALEM, N.Y., May 29 (C.P.)—"Why all the fuss?" asked Mrs. William J. Smith, a great-grandmother, as she became a bride for the second time.

"We just got married, that's all," she said. "We are going to live right here and work my farm, just th same as other folks."

Smith was introduced to his wife, formerly Mrs. Anna Gedney, by her son.

Effectively Prevents "Athlete's Foot"

OLYMPENE

THE ANTISEPTIC LINIMENT

4 oz. 50c. *Your Druggist Has It!* 10 oz. $1.00

Small Boy Injured Hastings Accident

HASTINGS, May 29 (Examiner Correspondence). — Master Billy West, six-year-old son of Mr. and Mrs. William West, met with what may prove to be a fatal accident. The little youngster had climbed up on the roof of the summer kitchen of his home and in getting down must have slipped, falling on a rain barrel. When the boy fell, he straddled the barrel suffering serious injuries. Mr. West informed The Examiner on Monday night that his son's condition was serious.

FARMER'S BARN RAZED BY FIRE

Truck Overturns Near Omemee But Driver Escapes Serious Hurt.

HOCKEY PLAYER DIES

LINDSAY, May 29 (Examiner Correspondence).—A fire of unknown origin totally destroyed the barn on the farm of Clifford Hargrave, near Victoria Road, during the week-end. Mr. Hargrave was on his way to the barn when he heard a roaring sound. Entering the barn door he discovered the barn was on fire. He seized the fire extinguisher and attempted to battle the flames, but the fire had gained too much progress. A quantity of grain, hay and farm implements were also burned. The loss will be heavy as very little insurance was carried.

Serious Accident

A rather serious accident occurred Monday afternoon on the Lindsay-Peterborough Highway, just east of Omemee and close to the C.N.R. railway crossing. A large truck belonging to the Henry Auto Service, Lindsay, and loaded with accessories, sustained a broken spring at a dangerous point in the highway. It overturned a couple of times and landed in the ditch, scattering the load on either side of the road. The driver of the truck and another occupant escaped with bruises and a shaking up. The truck was badly wrecked.

Former Athlete Dies

The death took place at the home of his father, Mr. Fred Oliver, Whitby, on Sunday, of a former well-known local young man, in the person of the late Claude Oliver. The deceased was a former well-known hockey player, having been goaler for both the local Junior and Intermediate O.H.A. teams. His funeral takes place to St. Mary's Cemetery, Lindsay, today.

Oscar Jackson, a popular local young man, died at his parents' residence, Queen street, on Sunday, in his thirty-ninth year. His death was due to a fall which he sustained some time ago. He was a brother of Charles Jackson, of the Bell Telephone Company, Peterborough.

Edgar J. Wills, a former resident of Little Britain, and a member of the Liquor Control Board staff, died at his residence, Spadina Avenue, Toronto, on Sunday, following a heart attack. The deceased was in his fortieth year.

HERVE ADAM IS FATALLY HURT

Former Welterweight Wrestling Champion of Canada Dies Suddenly.

INJURED WHILE ON FARM.

BELLEVILLE, May 29.—Herve F. Adam, former welterweight wrestling champion of Canada, died suddenly in the Belleville Hospital yesterday afternoon, from a severe head wound sustained on his farm on the Second Concession of Ameliasburg, Prince Edward County, early yesterday. Mystery surrounds the sudden death, as no one was with him when he suffered the injury, and he was unconscious when his 4-year-old son found him sitting in a democrat in the drive-house His wife rushed to his assistance, but he was unable to speak, and he never regained consciousness in the hospital.

Adam went to the barn to do the chores early yesterday, and nothing was thought of his absence, when he did not arrive at the house, until late.

Found By Son.

Shortly after 7 o'clock his son, playing about the yard, peered in the drive seat of the democrat, and saw the father, his head in a pool of blood. The youngster informed his mother, who quickly went to the scene, and, finding him unconscious and unable to speak, rushed for aid. Dr. VanLuven of Consecon, who was in the neighborhood, was soon at the home, and after rendering first aid, rushed the man to the hospital.

An X-ray of the three-inch gash on his head revealed a slight fracture, and no serious result was expected, but he died late yesterday afternoon. Dr. H. A. Thompson, Coroner of Prince Edward County, viewed the body, and whether an inquest will be held has not been determined. It is believed that some heavy object hit him on the head while he was working about the barn and that he made his way to the driveshed and there lost consciousness.

Born in Switzerland.

Mr. Adam was born in Switzerland forty-two years ago, being the son of Frank Adam and the late Mrs. Adam. He had been a resident of Ameliasburg Township for the past thirteen years, where he carried on extensive farming operations. He was an outstanding athlete, and through his efforts wrestling was introduced and brought to the fore at West End Y., where he was an instructor for some years, and the teams which he placed in the competitions invariably came home with the titles.

Since coming to Belleville he had been interested in wrestling at the "Y," and had personally taken part in several bouts. He was a member of Victoria United Church, and is survived by his widow, three sons, Frank, Robert and David, all at home; two sisters, Mrs. Harold Weese and Mrs. Cecil Smith of Toronto; one half-brother, Ernest Butshi, Atlantic City, and a stepmother, Mrs. Frank Adam. The funeral will be held on Thursday.

On one day recently 25,000 cases of grapes were shipped from Argentina to the United States.

FRENCH AIRMEN AWAIT ORDERS FROM MINISTRY

May Continue Dash to San Diego or Fly Back Across Atlantic.

BOTH PROMOTED.

Mechanics to be Sent From France—New Record Attempt Likely.

(By BENNETT WOLFE)

NEW YORK, May 29. (AP).—Two French air officers whose wings wobbled after carrying them from Paris to North America on a flight that was intended to end at San Diego Calif., were wondering to-day where to go from here.

Their dream of a non-stop record and a 1,000,000 franc prize shattered when vibrating wings caused them to set their plane down at Floyd Bennett airport yesterday afternoon Maurice Rossi and Paul Codos awoke in their hotel suite to-day refreshed and ready for New York's official welcome and acclaim.

The weary airmen had little time for festivities when they climbed from their huge monoplane. They wanted rest—and a bottle of champaigne. And off they were hurried to a Park Avenue Hotel, where they got both, leaving New York's official welcome for another day.

Vibration of the wings and rudder of their silver monoplane—the Joseph LeBbrix—halted their ambitious undertaking, they explained. Their gasoline supply would have been sufficient for the remainder of their essayed 6,100-mile flight.

Their first words after landing were of disappointment.

"I am not at all happy," said Rossi.

"I am very, very sorry," said Codos.

After some reflection, Rossi added:

"But it is better to be here alive than a hero dead."

Later, over a bottle of champagne in their hotel room, they agreed they hadn't done so badly, at that.

Their flight, in addition to being one of the few successful East-West crossing of the North Atlantic, established Rossi and Codos as the first to make the crossing on both directions. They made the eastward flight last August when they set the present non-stop distance record—approximately 5,700 miles from New York to Rayak, Syria.

New honors from their beloved France helped temper their disappointment. An official message from the French Government announced the promotion of Rossi from Lieutenant to Captain in the Air Corps, and the elevation of Codos to Commander of the Legion of Honor.

Whether the two airmen would fly on to San Diego, their original goal, remained to be decided. They announced definitely, however, they would stay in New York eight days or two weeks, until mechanics arrive from France to go over their ship.

There were reports from Paris they might fly back across the Atlantic in quest of a new record, but the birdmen said plans would be governed by orders from the French Government.

May Try For Record Again.

PARIS, May 29.—(A.P.)—Belief that Paul Codos and Maurice Rossi would make another attempt from New York to beat their own non-stop airplane flight record was expressed to-day by Codos' wife.

"Even before they took off from Le Bourget," Mme. Codos said, "some of their flying friends told me that was their intention if they were forced to land in New York.

"The plans seem serious for mechanics probably will leave for New York shortly to put the Joseph Lebrix in shape. Another period of anguish appears in store for us."

The Air Ministry is arranging to send mechanics with spare parts to New York to repair the plane and is deliberating what instructions it will send the fliers.

All France rejoiced at the successful Paris-New York hop, forgetting the first pangs of disappointment that the projected journey to California failed.

The simultaneous and successful flight of the mail plane "Arc-en-ciel" from Africa to Natal, Brazil, also was source of gratification to the nation.

Here's Summer

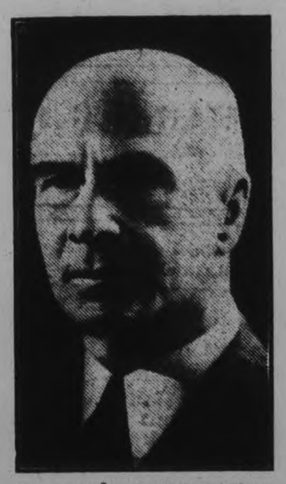

From a photograph of Robt. G. Jackson, M.D., at 75. When 50 years of age Dr. Jackson was given but four months to live by the famous Sir Wm. Osler, but through natural living habits and the use of alkaline foods Dr. Jackson is today in his 77th year the embodiment of youthful vigor and endurance.

HERE'S Summer!—and here's hoping it will be a long and delightful one, as our Canadian Summers usually are.

Of course, our summers are often hot and sultry, and this means discomfort and an "all in" feeling for many, but that is not the fault of summer. The full enjoyment of even the hottest days is all a matter of keeping the blood in proper condition. Take my case! I'm never "all in" even on the hottest days. I'm always full of "pep" and energy. I often sit in the "altogether" on the flat top of our building in the broiling sun, hours at a stretch, without even a head covering, although the "authorities" all say "cover the head while sun bathing." And that's good advice, too, for those who live on the conventional diet of civilization which cannot avoid destroying the normal alkali reserve, "nature's first defense against fatigue, disease and premature death." When the normal alkali reserve is destroyed the blood becomes "viscid" or ropy, circulating with great difficulty through the capillary blood vessels through which all organs, including heart and brain, get their life blood supply. On hot days, sweating depletes the blood of water, making it still more ropy and difficult to circulate through heart and brain. That is what causes the "all in" feeling, heat strokes and collapse on hot days.

But I fear none of these, because I have in my blood a "normal alkali reserve" and my blood is not ropy, but vital and very fluid. That gives vitality and resistance to heart and brain, through both of which it circulates without hindrance, maintaining a free supply of life blood in these vital organs and calling upon the heart for far less labor. Of course, therefore, I am not "all in" on even the hottest day and can safely defy "Old Sol" to do his worst. Anyone who will live my way can safely defy the sun, especially if he will feed himself my way.

And now you may ask "How does the cold affect you?" Well, during the past winter, the coldest in many years, I motored all over Ontario and parts of Quebec and New England, wearing neither overcoat, vest nor underwear. Sometimes, it was 36 degrees below zero, yet I went about lecturing between three and four hours every night, often talking eight hours in one day, but I never suffered and never tired—and I am now in my 77th year. How could I do it? For the very same reason that I can stand excessive heat, because I have a normal alkali reserve in my blood, my "first defense against fatigue, disease and premature death". For blood is life, life is resistance—and blood is made from food.

How did I obtain such a perfect blood condition? By the use of an 80% alkali-forming diet, the most important part of which consists of either Roman Meal, Bekus-Puddy or Lishus, and Kofy-Sub as my only beverage.

On hot days I eat the cereals cold with fruit jelly and cream or honey or maple syrup and cream, and Kofy-Sub cold with lemon juice or cream and sugar. All delicious, cooling, satisfying, healthful.

I suffer from neither heat nor cold and at 76 I safely defy disease, because I obey the Creator's health laws, and a perfect body, with immunity from disease, is the reward of Creative Wisdom for all who thus obey.

You can obtain this same great reward if you will also obey. Proper feeding is not all, but it is a vitally important part and the place to begin. My bulletin on Alkali-Forming Foods will greatly aid you and is free to those who write for it, but I want only those to have it who are sufficiently health-conscious and intelligent to be anxious to have it without being urged. Address Robt. G. Jackson, M.D., 547 Vine Ave., Toronto.

33

Robt. Jackson, M.D.

CORDOVA MINES.

Mr. and Mrs. John Van Volkenburg spent Sunday guest of Madoc friends and relatives.

Mr. and Mrs. Robt. Chambers and children, Mr. and Mrs. Archie Smith and Mr. and Mrs. Gordon Smith, all of Toronto, were guests of Mr. and Mrs. Wm. Hamilton last week-end.

Murray Barrons had the misfortune to fracture his ankle last Tuesday.

Mr. and Mrs. James Mumby of Harold were guests of Mr. and Mrs. Wm. Hamilton last Saturday.

Mr. and Mrs. Demin Barrons and children were guests of Tweed friends recently.

Mrs. Edward Johnson returned home from Toronto where she spent some time with her daughters.

Miss Evelyn Steenburgh of Toronto spent Victoria Day with her parents.

NATURAL GAS WELL.

CALEDONIA, Ont. May 29 (C.P.).—A record natural gas well for this district has appeared near Blackheath. A well with a flow of 800,000 cubic feet was struck. Other wells are located in the vicinity.

The average flow here is from 50,000 to 150,000 cubic feet.

Settles sour stomach

Over-indulgence or overwork may cause upset digestion and acid stomach discomfort. . . . A little *Bisurated* Magnesia (Bismuth in Magnesia) will promptly relieve the distressing condition. . . . Simply, safely and surely this harmless preparation improves the over-acid condition of the stomach. . . . Your food then digests naturally. . . . In effective *powder* form (or in *Tablets*) at your Druggist's.

21G

What you need is

***Bisurated MAGNESIA**

*BISMUTH IN MAGNESIA

It's a Protective *Neutralizer*—NOT a Laxative

ELECTORAL DISTRICT OF PETERBOROUGH

Notice is hereby given that His Honor Judge Ruddy will be in Judge's Chamber in the Court House, Peterborough on Friday the 25th day of May and Wednesday the 30th day of May, 1934 from ten o'clock a.m. until noon, standard time for the purpose of hearing applicants for certificates to women who have become British Subjects by marriage pursuant to Section 21, subsection 2 (6) of Election Act.

W. G. MORRISON, Clerk of Election Board
Court House, Peterborough.

22, 23, 25, 26, 28, 29

JANETVILLE W.A.

Ladies Plan "Pink Tea"—Parsonage Being Redecorated.

JANETVILLE, May 28 (Examiner Correspondence). — The Women's Association of the United Church gathered at the Sunday School room of the church on Wednesday afternoon for their May rally with a good attendance present.

Mrs. Sam Stinson, the 1st vice-president was in charge of proceedings. The secretary, Mrs. J. R. McGee, submitted an interesting report after which an important business session was held. Plans were formed and detail arrangements made for holding a "Pink Tea" at the parsonage on Tuesday next, when the Mount Horeb friends would be invited to attend. A special program will be arranged for the occasion and a large gathering is expected.

A detailed discussion was carried on regarding the advisability of the association providing home-made cooking again this year for the tourist trade at Lake Scugog, Janetville beach. A definite decision was deferred until the June meeting.

It was reported by a member that several ladies of the association who reside in the village have been working industriously for the past days in re-decorating the parsonage which shows a remarkable improvement in general appearance.

Poland is to have a law compelling brides and grooms to secure medical certificates of fitness before they are married.

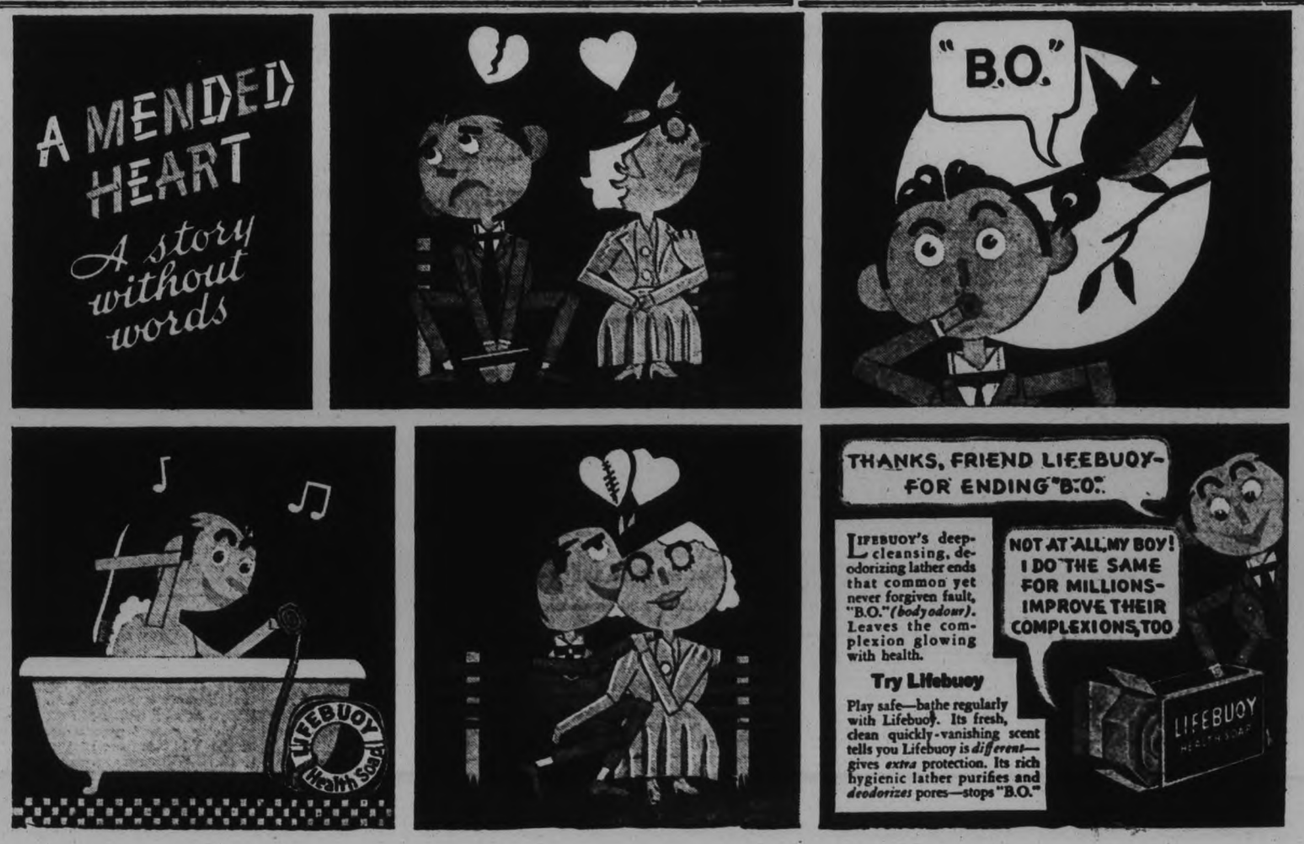

NEILL'S

"The Store of Better Values"

FOOTWEAR for the Warm Days

THE VENUS

A cool and comfortable outing shoe of the famous Lifebuoy brand. Made of the finest quality fabric with neatly finished rubber soles. Covered Cuban heels with rubber top lifts. Special Kendex insoles, combination fitting lasts, adjustable straps. Obtainable in white, blue, green and sand .....

1.70

Same style with low rubber heels **1.35**

Mothers will appreciate the wonderful value in misses' and children's brown leather sandals with sewn sport rubber soles and low heels. An ideal light weight play shoe with perforated vamps. Solid leather insoles and buckle fastener. Very moderately priced.

Sizes 5 to 7½ .80c
Sizes 8 to 10½ 90c
Sizes 11 to 2 .1.00

Our windows are displaying the finest array of Summer Footwear in the city. See them!

R. NEILL, Ltd.
350-354 GEORGE STREET
"Canada's Greatest Shoe Store"

DIED

CRANE.—At 469 Weller street, Peterborough, on Tuesday, May 29, 1934, Augusta M. Crane, the beloved wife of John Crane, aged 66 years.

Funeral private; flowers gratefully declined.

CRICHTON
SPECIALISTS
119 Charlotte St. 'Phone 84784
t,t,s

24-HOUR SERVICE
We Specialize in Re-Building Automobiles that have been Wrecked. Body and Fender Repairs Welding, etc. Also Re-Painting and Re-Ducoing. All Jobs Guaranteed.
J. J. DUFFUS COMPANY
PETERBOROUGH
Tues Sat -tf

Liberal Women's Committee Rooms
Greene Bldg. - Charlotte St.
PHONES 578-579.

WEDNESDAY SPECIALS

1934 Universal Electric Refrigerator; a beauty $129.50
1933 Demonstrator Electric Refrigerator $99.50
1 Tudhope Rangette with control $29.90
1934 Moffat Electric Range — 4 burner, high oven; a real beauty $110
3 Ice Refrigerators to clear, $7, $12, $15

MILLER-POWELL CO.
438 GEORGE ST.

The Peterborough Examiner

PETERBOROUGH, ONTARIO, CANADA, TUESDAY, MAY 29, 1934

JAPAN IS READY FOR NAVAL TALK

Preliminaries to be Confined to Discussing Revision of London Treaty.

U. S. IS INCLUDED.

TOKYO, May 29 (A.P.).—Japan sent acceptance to Great Britain to-day of an invitation to begin discussions preparatory to the vital 1935 naval conference.

After the Cabinet had approved the proposals, Koki Hirota, Foreign Minister, telegraphed Tsuneo Matsudaira, Ambassador to London, to accept formally.

While Japan realizes London will be the principal point of contact, with the British Foreign Office acting as a clearing house for the views of all concerned powers, a copy of Matsudaira's instructions was sent to Hiroshi Saito, Ambassador to Washington, for his guidance.

Japan understands that Great Britain expects the London preliminaries to be confined to a discussion of revision of the London naval treaty and preparation for the 1935 naval conference.

LOCALS

IF WE KNOW YOU WANT ICE, Don't worry, our driver will be there. Phone 3700.—Sanitary Ice Supply Coal, Wood and Coke. dtf

DON'T FORGET

Spring prices are still in effect on D. & H. Anthracite Coal. Why not place your order now and save $1.00 per ton. Prices will advance soon. Don't delay. 'Phone 270. Kelly's, Peterborough Fuel & Transfer Co., Ltd. 3d-127-5550.

NOTICE

Here, now; Mde. Melva; reliable advice on all matters. 356 Stewart Street. 1d,126,2449

PASSENGERS TO TORONTO

and Thorncliffe Races, Wednesday, May 30. Drummond Taxi. Phone 2350. 1d,126,2448

DANCE

Legion Hall, Thursday, May 31, old time and modern dancing. George Furphy and his band. 1d,126,2563

POCAHONTAS COAL

Choice Pocahontas Coal, Red Jacket, Champion, and Helvetia Steam Coal; also all sizes of Coke in stock at current prices. McCarthy & Johnston, Phone 96. Tues.,Fri.

PLUMBING, HEATING, TINSMITHING

Have W. E. Turner, 195 Simcoe Street, Phone 591

REPAIR EAVETROUGHING

Agents for Hecla Furnaces. t,t,s-tf

SPONSORED BY THE CATHOLIC WOMEN'S LEAGUE

For Relief—2 Features at the Regent Theatre, May 30, 31, June 1. Tickets from members, Bond's or Nugent's Drug Stores 1d-126-5559

REMOVING SHACK.

The shack at the waterworks' dam, formerly occupied by "Doc" Deremo, will be removed from the premises immediately by Elmer Campbell, of 10 Langton street. Mr. Oliver has instructed Mr. Campbell to remove the shack and clear up the premises. 1d-126-2432.

TIRES! TIRES!!

We Allow Up to 20% On Your Used Tires

when buying new ones. Your used tires must be in repairable condition. No allowance on Tires that have been run flat, are rim cut, or otherwise destroyed.

30 x 3½.....$3.32; Tax 24c
4.40-21 .....$4.20; Tax 29c
4.50-20 .....$4.68; Tax 30c
4.50-21 .....$4.72; Tax 31c
4.75-19 .....$5.32; Tax 33c
4.75-20 .....$5.52; Tax 33c
5.00-19 .....$5.80; Tax 35c
5.00-20 .....$5.92; Tax 37c
5.25-18 .....$6.52; Tax 37c

Dawson's Service Station, Phones 1533-2299; McDonnel at Reid Street. 6d,22,23,25,26,28,29,5449

CONSERVATIVE COMMITTEE ROOMS.

THE CONSERVATIVE COMMITTEE ROOMS IN THE DENNE BLOCK (OPPOSITE THE MARKET SQUARE), ARE NOW OPEN. AND ALL FRIENDS OF THE PARTY WILL BE CORDIALLY WELCOME AT ALL TIMES. THE LADIES' COMMITTEE ROOMS ARE AT 346 WATER STREET, TELEPHONE 1228; AND THE MEN'S HEADQUARTERS ARE AT 352 WATER STREET, TELEPHONE 621. FOR INFORMATION AS TO THE VOTERS' LISTS OR OTHER ELECTION MATTERS, DROP IN AT HEADQUARTERS, OR 'PHONE 621 OR 1228. 1d-126-5562

LOBLAWS CLOSE WEDNESDAY AFTERNOONS

Commencing To-morrow (Wednesday, May 30th) and continuing every Wednesday in June, July and August, Loblaws will close at 12.30 noon.

The Perfect Time to Buy YOUR Perfect Diamond

FROM $25 UP

There are many diamonds—but only a few are perfect. From the perfect gems, Bluebirds are selected for fine color and brilliancy. Give a Bluebird Diamond ... they're doubly guaranteed and registered.

Warne's
Diamond Hall 'Phone 880

CARD PARTY

Twelve good prizes. Basement of Sacred Heart Church, Wed., May 30th, 8 p.m. Come and bring your friends. 1d,126,5564

BAND CONCERT

Weather permitting, Bandmaster Walter Madill plans to give the first open-air band concert in the Memorial Park at 8.30 p.m. on Sunday, June 3. These concerts are enjoyed by all the community.

Weddings

LEONARD — GROOMES.

SUDBURY, May 29 (Examiner Correspondence). — A quiet wedding took place at the United Church parsonage on Saturday, May 12, when William Edwards (Ted) Leonard, son of Mr. and Mrs. W. W. Leonard of Lakefield, and Margaret Groomes, younger daughter of Mrs. Groomes and the late George Groomes, were married, Rev. J. J. Bruce of Copper Cliff officiating. Mr. and Mrs. Leonard will reside in Sudbury.

Obituary

MRS JOHN CRANE

The death took place this morning of Augusta Marie Crosby, the beloved wife of John Crane. Mrs. Crane was an invalid for over twenty years, and was an inspiration to all her friends for her never-failing cheerfulness, and her many and varied interests.

She is survived by her husband, John Crane, her brother, W. H. O. Crosby of Toronto a daughter, Mrs. Douglas Clarkson of Toronto, and two sons, Kenneth Harding of Stratford and John Halliday of Toronto.

The funeral which is private, is to be held at 10:30 am. from the residence on Thursday, with interment at Little Lake Cemetery.

Refrigeration Expert Locates In Peterboro

Mr. H. T. Gambell of the Frigidaire Factory, Toronto, has assumed the position of supervisor of refrigeration in all its varied branches at Johnston's Tire, Battery and Radio Service, corner George and McDonnel streets. No matter what your electric refrigeration problems are, bring them to Mr. Gambell, who will cheerfully give you the benefit of his expert advice. Mr. Gambell will also have charge of the Connor Washer, McCleary and Tudhope Rangers, and Majestic Radio sales at Johnston's.

Farmers Facing Drought Urged To Sell Cows For Beef

ALBANY, N.Y., May 29 (AP) — State Department of Agriculture spokesmen lent their support today to a suggestion from the State college of Agriculture that farmers prepare now to sell some of their cows for beef or other purposes if the unusual drought conditions continue.

C. G. Bradt of the College of Agriculture at Ithaca sent word to farmers to start dairy records at once so they will know which cows to dispose of if culling becomes necessary.

Meanwhile, the Department of Agriculture said the drought was becoming worse. Dry weather has ruined many pastures and killed many fruit trees already injured by the severe winter. One estimate in Central New York was that $10,000,000 damage had been done to farmers.

DIED

ADAM. — Suddenly, in Belleville General Hospital, following an accident, Herne P. Adam, husband of Elizabeth Telford, formerly of Peterborough.

KAYE DON HURT IN AUTO CRASH MECHANIC DIES

Racing Car Overturns During Practice Midnight Run.

HIT ANOTHER MACHINE.

Pair Discovered Unconscious on Lonely Isle of Man Road.

DOUGLAS, Isle of Man, May 29. (AP)—Kaye Don, whose flashing feats in automobile and speed boat racing have brought him face to face with death many times, has escaped from another close shave—one which cost the life of his mechanic.

His racing car overturned when he decided suddenly to make a practise midnight run for the "Round the Houses" race here Friday.

The mechanic, F. Taylor, died early this morning in a hospital, where Don was also taken, severely shaken up but not badly injured.

Friends discovered Don's absence from his hotel and made a search for him. They found the overturned car, a short way out of town, with an ambulance at hand. A policeman had found the two beside the roadside semi-conscious and telephoned for aid.

"The accident occurred on a lonely road when Don's car collided with an automobile, then jumped a hedge and overturned. Occupants of the other car were unhurt. Don is suffering from shock and abrasions and will not be able to race Friday.

Although he has been an automobile racing enthusiast for years, the English veteran is better known for his speed boat exploits. He has set several world's records in this field and has battled—unsuccessfully—for the Harmsworth trophy with Gar Wood of Detroit.

Rum Runner Vedas Bought As Wrecker

WINDSOR, May 29. — (C.P.)— Mine sweeper, fruit-carrier, sealer and rum-runner, the steamer Vedas will now enter more prosaic activities as a salvage vessel.

After being tied up here for about three years the vessel, which was seized by customs officials as a "mother ship" distributing beer to speed boats in Lake Erie, has been purchased by Captain J. F. McQueen of Amherstburg and will be fitted out as a wrecking ship.

The purchase was made by tender filed with the department, but the price has not been disclosed. Capt. McQueen says the ship has a bit of sentimental attachment for him as she is "practically a sister of the one I served on during the war."

Exports from Brazil in the first two months of this year were 40 per cent in value above those of the same period of 1933.

A "Doubting Thomas", eh?

The M. W. Locke shoe for men was scientifically designed by Dr. M. W. Locke of Williamsburg, Canada, who once made the statement that if all men were to wear M. W. Locke shoes for all occasions but few would need to visit his clinic for foot treatments to correct bodily disorders.

Give us a chance to demonstrate the features that have made the M. W. Locke shoe a success—let us prescribe the proper type shoe for your feet—let us slip on a pair of these famous shoes—and then if you don't admit that we know "our feet" we give up.

NABORHOOD SHOE STORE
338 George St.

Monday's Deaths

(By the Canadian Press)

St. Hilaire, Que.—Major-General Cortlandt Starnes, 70, Commissioner of the Royal Canadian Mounted Police at the time of his retirement in 1931.

Ottawa—Mrs. Frances R. MacCarthy, 85, noted patron of the arts.

Irak—Flying Officer Jeffrey Hale Upple of the Royal Air Force, a native of Pembroke, Ont.

Paris—Count Regnier Pozzo Di Borgo, 39, member of one of the oldest and most prominent families of Corsica.

MAIN STREET TOPICS

Jabs and Jottings as Picked Up by an Examiner Reporter.

Six trucks began work yesterday on the big job of hauling the citys supply of relief wood for next winter from Burleigh Falls. This wood was cut last year by North Monaghan unemployed and was purchased through two local fuel companies by the Council. It is being delivered at the city woodyard and it is expected that it will require two and a half months to draw it all in. Each truck carries three cords at a load.

MIRROR REQUIRED

We have been asked to procure a mirror for a family going up to the North country and needing household supplies. Please telephone Miss McCarthy at The Examiner and we will call.

Campaign Notes

CABINET MINISTERS COMING

Two Cabinet Ministers are invading this riding this week on behalf of T. P. Lancaster, the Conservative candidate for Peterborough, Col. the Hon. T. L. Kennedy, the Minister of Agriculture, is billed to speak at two meetings on Wednesday night, addressing the electors at Warsaw and at Keene, while Hon. Leopold Macaulay, the Minister of Highways, will address a mass meeting at Havelock on Friday night.

74 CHANGES IN NORWOOD

The interest residents throughout the county are exhibiting in the coming election was evidenced yesterday at Norwood during Magistrate Langleys' sitting to revise the voters' list. His Worship found it necessary to sit until after 1 o'clock this morning, and 74 changes were made in the list. Magistrate Langley stated that he was asked many questions and had many rulings to make.

C.C.F. AGENT

Alex Murray, former alderman, has been appointed his election agent by Rev. J. Sutherland, C.C.F. candidate. The new party opened their local campaign headquarters this morning in the dwelling east of the White House on Charlotte street, and the details of scanning the voters' lists have already been begun. The executive of the C.C.F. will meet at the Charlotte street office to-night.

HOUSE-TO-HOUSE CANVASS.

According to the Toronto Telegram, the Conservative Party is planning an intensive house-to-house canvass throughout the province.

"Representatives of the party will visit, it is intended, every voter to establish a first-hand contact," the Telegram recently announced.

IN CHARGE OF ROOMS.

Fred Whatley is in charge of the Hawthorne committee rooms on Charlotte Street.

LIFFORD LINE

Mr. and Mrs. Roland Vass and family of Peterborough were recent guests of friends in this community.

Mrs. Robert McGill of Cochrane who has been ill and under medical care at the home of her brother-in-law, Mr. Harry Argue, returned to her home on Wednesday accompanied by Mr. George Argue of Lifford.

Mr. Willis Whiteside motored to Port Hope this week and attended the funeral of his uncle, Mr. Charles Morrow.

Messrs. Norman Lemay of Lakefield and Alan Lemay of Grimsby, were recent guests of relatives here.

Mr. Bill Steer of the Ferde Mowry Embassey orchestra, Toronto, visited his aunt and uncle, Mr. and Mrs. Ezra Steer, and other friends for the holiday.

Mr. and Mrs. Albert Sutton were guests of Mr. and Mrs. Robert Holloran, Pontypool, on Sunday.

Mr. Nelson Staples of the Royal Trust Company, Toronto, spent the holiday with his parents, Mr. and Mrs. Archie Staples.

Mr. Carl Stinson of the fourteenth left on Friday for Detroit, where he has secured a good position.

Miss Jane Mills of the Lindsay Collegiate spent May 24th with her parents, Mr. and Mrs. D. N. Mills.

Mrs. George Shea of Saskatchewan, a former resident here a number of years ago, is renewing old acquaintances and visiting relatives in this locality.

PHILIP GROVE IS PRESENTED PIERCE MEDAL

Author, Lecturer Brings Honor to Simcoe and Norfolk County.

OUTSTANDING NOVEL.

Has Established Reputation as Breeder of Pure-bred Jerseys.

SIMCOE, Ont., May 29 (C.P.).—Awarded the Lorne Pierce medal for outstanding contribution to Canadian literature during the year 1933, Frederick Philip Grove, author lecturer and teacher, has brought no small honor to Simcoe and Norfolk County.

Mr. Grove published only one book, "Fruits of the Earth," in 1933, but twice before his name has been proposed for the honor, and it was also mentioned by Mr. Pierce himself when he established the fund to provide for the annual award. The recipient of the Pierce gold medal must be the unanimous selection of the judging committee of the Royal Society of Canada.

Formal presetnation of the medal was to have been made at the convention of the Royal Society in Quebec last Tuesday, but illness prevented Mr. Grove's attendance.

Describing himself as a dairy farmer, Mr. Grove has during his two and one-half years' residence in the Simcoe district, established a reputation as a breeder of pure-bred Jersey cattle. Nevertheless, he spends five or six hours every day at his desk working on a new novel which has been bought sight unseen by an English publishing house. On the shelves of Mr. Grove's library are the completed manuscripts for 19 novels, 11 of them ready for press, more than 100 short stories and volumes of essays.

His Leading Work

The most successful of Mr. Grove's publication was "in search of America," written in 1894 but not published until 1927. Second in popularity ranked "Our Daily Bread." His books have been even more popular in Australia and New Zealand than in Canada.

Born at Malmoe, Sweden, in 1872, Mr. Grove soon went to England where most of his childhood was spent. His university education was received at Paris, Rome and Munich as a student of classical archaeology. He came to Canada in 1892 at the age of 20. The greater part of his time he lived in the west.

He taught school for a period in Manitoba, being principal of high schools at Virden, Gladstone and Rapid City. He declined an offer from a Winnipeg school because he would not have the time required for his writing. At the age of 50 he graduated from the University of Manitoba with an honors degree.

In 1931, Mr. Grove purchased a farm a few miles from Simcoe and took up dairy farming. Owing to a fractured spine which he suffered while in Western Canada, Mr. Grove has to hire all the labor for farm tasks. His farming venture has nevertheless succeeded and he now possesses a splendid herd of pure-bred jerseys.

While living in the west Mr. Grove met and married Miss Catherine Wiens, daughter of Mr. and Mrs. John Wiens, Swift Current, Sask. They have one son, Arthur Leonard, aged three and one-half years.

The Weather

TORONTO, May 29.—(CP)—Pressure has decreased over the eastern portion of the continent with a moderate disturbance moving eastward across Ungava and a shallow trough of low extending southwestward across the Great Lakes. A deep depression, apparently of tropical origin, is centred this morning over Georgia with diminishing intensity. Pressure is relatively high over Manitoba and Colorado. The weather has been fair and quite warm in the Western provinces and moderately warm from the Great Lakes eastward with a few light scattered showers in Northern districts of Ontario and Quebec.

Georgian Bay—Moderate to fresh southwest to northwest winds; mostly fair and warm; possibly scattered thundershowers. Wednesday: Moderate to fresh winds; fair with stationary or a little lower temperature.

Northern Ontario: Fresh west to northwest winds; fair tonight and Wednesday with stationary or a little lower temperature.

Ottawa and Upper St. Lawrence valley: Moderate to fresh southwest to northwest winds; partly cloudy and not quite so warm tonight and Wednesday; probably a few scattered thundershowers.

SOCCER PLAYER KILLED RETURNING FROM GAME

FORT WILLIAM, May 29.—(CP) — Victim of an accident, Tom Beatty, prominent soccer player, is dead today.

Beatty, returning home on a bicycle from a soccer game last night was struck by an automobile and died shortly afterward. He was a member of the Fort William Legion team and was prominent in soccer circles when the old Canadian Pacific Railway and British teams were among the best in Canada.

MISS E. M. ROBSON IS GUEST SPEAKER

Large Attendance at Special Women's Institute Meeting at Hastings.

HASTINGS, May 29 (Examiner Correspondence)—A special meeting of the Women's Institute was held on Wednesday afternoon, May 23rd in the town hall, in connection with the summer series of meetings, Mrs. Scott Fife, a vice-president presided. The platform was prettily decorated with ferns, plants and summer blossoms for the occasion, when Miss Ethel M. Robson of Denfield, Ont., the first speaker from the department to give an address for the Hastings Institute, spoke on "The Challenge of Age." Mrs. Gordon Faux and Miss Winnie Huycke gave a delightful duet with accompaniment by Miss Carrie Doxsee; an instrumental duet by Misses Marjorie Scriver and Carrie Doxsee proved most pleasing.

The ladies feel a decisive step in the right direction was taken when they proposed buying the lot to form a park and athletic ground. They have undertaken clearing up a neglected waste of land and turning it into a beauty spot for pleasure. The society wish to express their appreciation for the spirit of co-operation which has been in evidence in connection with the work and feel grateful for the many contributions already received and others that are promised. The purchase price was $300 and already over that amount has been contributed which enables the society to buy the lot. Mr. Ferguson of Guelph gave an estimate of drainage and to help financially with the expense of tillage the society decided to hold a euchre and dance in the town hall next Thursday evening, May 31st, where suitable prizes will be given. Refreshments were served and a social

UNITED DELEGATES RALLY, BAY QUINTE CONFERENCE

BROCKVILLE, Ont., May 29 (CP)—With a prospective attendance of fully 425 delegates, the annual meeting of the Bay of Quinte Conference United Church of Canada, will get under way in Wall Street Church here to-day, the Settlement Committee having held preliminary sessions yesterday.

Various church dignitaries including Rev. Dr. T. A. Moore, Moderator of the General Council, will take part in the proceedings, while Rev. Canon A. P. Shatford, Montreal, will be speaker at the laymen's banquet.

Rev. M. C. MacKinnon, Perth, who is leaving the conference to accept an appointment in Walkerville, is retiring president, and the names of Rev. Dr. J. Semple, Belleville, and Rev. W. E. Donnelly, Brockville, are prominently mentioned in connection with succession to that office.

Ultra-violet rays were used to detect forgeries in Glasgow, Scotland, and Nathaniel Klibanski is serving six months in prison for making illegal insurance certificates of persons supposed to be in the hospital.

See the Display of General Electric Refrigerators
For Those Who Want the Best
Let us explain their Superior Qualities.
Guaranteed for 4 Years.
Watson's
'PHONE 968. Open Evening.

BANK OFFICIALS MUST QUIT AT 75

Several Amendments Being Made to Bank of Canada Act in Committee.

CONSIDERABLY ALTERED.

OTTAWA, May 29. (CP).—Persons who have passed the 75 year mark will be disqualified by age from holding high office in Canada's new Central Bank. To-day the banking committee of the House of Commons accepted an amendment under which no person may hold the office of Governor, Deputy Governor or assistant Deputy Governor after having reached the age of 75. The same provision was made in respect to directors of the new institution.

Bill Has 43 Clauses

After a long week-end, members of the committee speeded up work on the bill to incorporate the Bank of Canada. The sitting indicated that the new measure will probably be considerably altered when it finally emerges for its final work-over by the House of Commons. A number of members gave notice of amendments which they propose to move to one or more of the Bill's 43 clauses, and several new proposals were accepted at to-day's sitting.

The committee, however, did not favor amendments which would have included bankruptcy as one of the disqualifications for holding the office of Governor, Deputy Governor or assistant Deputy Governor. Like "moral turpitude" which was also brought up, the feeling appeared to be that shareholders of the new institution would be competent to deal with such questions and take necessary action.

An amendment which would have precluded outsiders from accepting office as Governor or Deputy Governor of the new bank, even temporarily, if they were directors, officers or shareholders of other financial institutions was held over.

BROCK STREET SUMMER GARDENS
Tonight
MOSE YOKOM
AND HIS FULL 11-PIECE BAND
Admission (Gentlemen Only) 10c
5c a Dance

BROCK STREET SUMMER GARDENS
"Where All the District Dances"
The Management has arranged for the appearance of
FERDE MOWRY'S POPULAR RADIO ORCHESTRA
(Direct from the Embassy Club, Toronto)
Four Nights
WEDNESDAY, MAY 30th
THURSDAY, MAY 31st
FRIDAY, JUNE 1st
SATURDAY, JUNE 2nd
FULL BAND TWO SOLOISTS
A Public Address System Will Be Installed for This Occasion
This orchestra has earned for itself the reputation of being one of the best bands in the province, and those in the district who enjoy dancing and dance music should be interested in this engagement.
Door Admission Charge: (Gentlemen Only), 10c
Dacing: 10c a Dance Straight

Dance at Bewdley
Opening Wednesday, May 30
Dancing Every Wednesday
Music by JACK GRANT AND HIS ACES
This is considered one of the best orchestras in the district, and we have spared no expense to give you a good time.
ADMISSION 25c E. JORDAN, Manager.

CARDS LEAD NATIONAL RACE - GIANTS OUST PIRATES

BABY RACE—Two-year-olds scamper down Belmont Park track in their first race. Charmed Eyes is winner.

MOST COMPLETE SPORT PAGES IN CENTRAL ONTARIO

PETERBOROUGH

EXAMINER SPORTS

Read by More than 18,000 Daily | TUESDAY, MAY 29, 1934 | Sports Department—Phone 1600

STAR JOCKEYS—Jockeys E. Litzenberger, of Calgary and E. Porter, above, have been having many winners recently.

INSIDE THE PADDOCK

BY ART MURRAY

THORNCLIFFE GOT away to a flying start on Monday, the weather being ideal and as usual a long shot went over in the third race, Sparky, paying off to the tune of $73.23 which served as a tonic to the odds on players . . . Crofter is certainly in fine form winning again yesterday after taking Horometer into camp on Saturday . . . Happy Hopes is another Canadian Bred that is due to crash the winners' circle. He is coming to hand nicely and it won't be long now.

× × ×

R. S. McLaughlin led the winning owners at a recent Woodbine meeting by a large margin. His total winnings amounted to $12,165 and fifty guineas, which is a nice week's work for any stable . . . Whitey Abel put over a double at Thorncliffe yesterday when his St. Moritz and Black Target both got down in front. Nat Ray tells us he has his crack sprinter Stealingaway right on edge at the present time and ready for a win no matter how strong the opposition is. . . . The current Detroit meeting is going along in good style. Our old friend Don Verne is over there just waiting for the proper spot, and so is Indiantown. These two will make their presence felt before long.

× × ×

THE THORNCLIFFE racing strip is like paste board these days and lightning fast, but badly in need of rain . . . The Smallman stable won another purse on Monday with Miss Morocco, which bears out our prediction of a few days ago, when we said this outfit was just starting to click . . . Bylona is getting ready to show some winning form, it is usually about this time of years that this one pops down for two or three winning efforts . . . Paplico went lame his last start and will be on the self for a while. It is too bad as he was going great guns.

× × ×

Round Table has not reached top form since arriving in Canada but you can bank on him getting his share. Juniam is one who likes the Thorncliffe track, if we remember rightly most of his wins were made at this strip. . . . Candy Pot and Candy Man are a good pair to keep the weather eye on. They are both fast breakers and keyed to concert pitch at present time. And like their names suggest they will both be sweet things in the mutuel payoff.

× × ×

TOMMY AIMERS is riding in grand form this year and on Saturday last he had the leg up on Crofter and experts say he outsmarted the clever Frankie Mann on Horometer . . . Lloyd Gentry has the large string belonging to Harry Hatch at Detroit, but is going to ship half of it over to Long Branch which opens one week from tomorrow and right here now, we say he will saddle a few winners at the Lakeshore plant. Long Branch does not come under the Canadian Racing Association and hence Gentry is free to saddle up.

Ross Wins Welter Crown By Split Decision

Adds McLarnin's Title To His Laurels

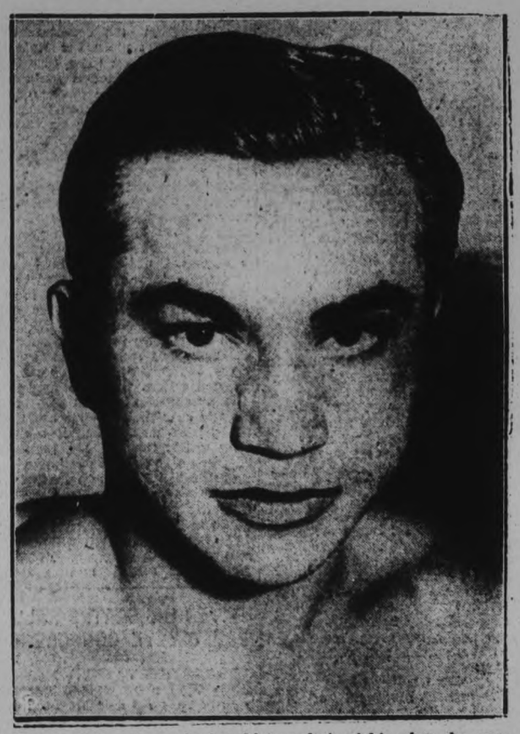

Barney Ross set up boxing history last night when he was awarded a split decision over Jimmy McLarnin to become double champion of light and welterweight classes.

LITTLE CHICAGO JEW MAKES RING HISTORY BY BEATING McLARNIN

First Fighting Man Ever To Claim Lightweight And Welterweight Championships As His Own—Ross Awarded Split Decision When Judges Disagree.

NEW CHAMP GIVES COURAGEOUS DISPLAY AGAINST HEAVIER ATTACK OF IRISHMAN.

By SAM ROBERTSON
(Canadian Press Staff Writer)

NEW YORK, May 29. (CP). — Barney Ross stood among the immortals of the boxing ring to-day because of a tireless left-hand that might easily claim kinship to class one lightning.

Directed by an agile, cool brain, that left drummed the welterweight crown off the brow of Jimmy McLarnin last night and made the lithe Chicago Hebrew the first fighting man ever to claim the lightweight and welter champions of the world as his own.

Some 65,000 sat under a starry sky in the Madison Square Garden Bowl on Long Island as the crafty hand wrote the ring history other lightweight masters, Benny Leonard one of them, attempted and failed. They sat, almost silently, through 15 slightly blood-spattered rounds as the Canadian's right with the cobra sting and Ross' left that crackles like a machine-gun, turned the flow of battle this way and that.

Then a tumultuous acclaim went up from that living sea of white faces for the boy who had dared and buried the banshee that so long accompanied the Vancouver Irishman in his personal war against Jewish ringmen.

Judges Divided

A sprinkling of hoots and jeers greeted the announcement that McLarnin had swelled to an unbroken line of nine the welterweight rulers deposed in their first title defence. But then the decision of the officials wasn't unanimous.

One judge voted McLarnin the victor; the other spoke just as strongly for Ross. Without hesitation, Referee Eddie Forbes cast the decisive vote in favor of the product of Chicago's west side.

Five low blows, which Ross said did not damage him, automatically cost Jimmy that many rounds, even had his hooking left and heavy right given him the edge in these frames.

Inactivity Costly

Mainly because he was outsped, McLarnin lost the title that took 10 years in the winning. He had held it one inactive year. The inactivity seemed to enter into it too, for Jimmy saw more of his punches miss their mark last night than he had in his last 10 fights rolled into one.

He was shooting, however at a target with the legs of a Percy Williams. Feline like, Ross would attack with a flurry of lefts and rights then either force an entangling clinch or dance out of danger. Jimmy's historic smile of battle was replaced by a look of grim determination as he sought a dancing, elusive chin to crush with his lethal right. But less than a dozen times could he locate it, and all but the once glancing blows followed.

As against the triumphant smile Ross were there were tears in Jimmy's eyes as he hurried silently from the ring shorn of his title. It was unlikely that he wept over the loss of his crown. It seemed more likely Jimmy's heart just overflowed with chagrin because he had been unable to use the heavy ammunition that blasted his earlier path to the pinnacle.

Beaten At Boxing

In short he had been thwarted in a boxing match, and Jimmy is only at his best in a fight.

There were moments of the 15 rounds when a ripping, tearing Ross gave the Vancouver belter a chance to belt. In the ninth round and through the 12th, when the cherubic Canadian blasted ahead like a warship under forced draught in an effort to wipe out the earlier advantage Barney's incessant left had piled up, there were spots that teemed with action.

The hearty lightweight who weighed about 138 stood head to head and traded smash for smash with his 142 pound foe. But as quickly as the storm blew up, it blew itself out, usually with the fast tiring mittmen in each others clinching arms.

In all, the fans who paid some $225,000 to see the bout, found cause to leave their seats less than a dozen times to stand and cheer.

No Real Knockdowns

There were no real knockdowns, although in the ninth both bounced in the resin from the combined effort of being hit and when off balance. Ross, half turned as he took a looping right, lost his footing but bounded up without a count. He immediately let fly a left hook that caused McLarnin, as he ducked, to slip and land on his haunches. Jimmy also leaped up before the knockdown timekeeper could go into action.

The left with which the American whipped his opponent started the blood flowing from Jimmy's nose in the fourth round. A left hook cut a gash near Barney's mouth in the eighth and from then on he bled freely. In the last half of the fight both were frequently red smeared as they stabbed and slashed spasmodically, but never a knockdown blow cracked out in the almost still night air.

WILD BILL HALLIHAN BLANKS PHILLIES FOR 10-0 VICTORY

Jackson's Two Homers Win Pair of Pitching Duels for Giants to Oust Pirates From Top Place—Braves Win Series Against Chicago.

(By Herbert W. Barker—A.P. Sports Writer).

The banner of St. Louis Cardinals waved high over the National League to-day.

Starting from the depths of the second division, Frankie Frisch's Redbirds had climaxed a long winning streak, netting 20 victories in their last 26 games, by pulling into the lead for the first time this season.

To "Wild Bill" Hallahan, crack southpaw, fell the honor of pitching the Cardinals into first place. He shut out the Phillies with seven hits yesterday while his team-mates rattled 15 hits off the fences in Baker Bowl and coasted to a 10-0 decision. Only once was Bill in danger. Bartell's single and John Moore's double put runners on second and third, with none out, but Hallahan turned on the heat and set down the next three men on strikes.

Giants Help Upset.

But to oust Pittsburgh Pirates from the top rung, the Cardinals needed help and they got it from New York Giants, who turned back the Corsairs twice in a pair of epic pitching duels, 3-2 in 11 innings, and 1-0. Travis Jackson punched out home runs for the deciding tally in each game. Larry French and Hal Schumacher allowed no hits for seven innings and only two apiece in the first nine innings of the extra-inning affair. After the Pirates had counted twice in the 10th, the Giants came back to tie the score and then win out on Jackson's homer in the 11th. His second home run in the second inning of the nightcap was the only score of a great duel between Carl Hubbell and Ralph Birkofer.

One-Game Margin.

This combination of results gave the Cardinals first place by a one-game margin over the Pirates. The Giants moved into third position when Chicago Cubs were beaten by Boston Braves, 5-3. Benny Frey's fine pitching gave Cincinnati an 8-1 decision over Brooklyn.

Standings

INTERNATIONAL LEAGUE

	Won	Lost	P.C.
Rochester	28	11	.718
Newark	27	14	.659
Toronto	23	16	.590
Montreal	19	18	.514
Syracuse	14	20	.412
Buffalo	14	23	.378
Albany	12	21	.364
Baltimore	10	24	.294

NATIONAL LEAGUE

	Won	Lost	P.C.
Pittsburg	20	13	.606
St. Louis	22	13	.629
New York	22	15	.593
Chicago	22	16	.579
Boston	17	16	.515
Brooklyn	15	19	.441
Philadelphia	11	21	.344
Cincinnati	8	24	.250

AMERICAN LEAGUE

	Won	Lost	P.C.
Cleveland	19	12	.613
New York	21	14	.600
Detroit	19	16	.543
Washington	19	18	.514
St. Louis	16	17	.485
Boston	15	20	.429
Philadelphia	15	20	.429
Chicago	13	20	.394

AMERICAN ASSOCIATION

	Won	Lost	P.C.
Minneapolis	25	13	.658
Indianapolis	17	16	.515
Kansas City	18	19	.486
Columbus	18	18	.500
St. Paul	17	18	.486
Louisville	18	18	.500
Milwaukee	18	18	.500
Toledo	13	24	.351

INDIANS HOLD NARROW MARGIN

Cleveland Stays on Top by 6-5 Victory Over Mack's Athletics.

DETROIT WINS 12-6.

(By Canadian Press).

Cleveland maintained its narrow lead over New York Yankees in the American League race with a sensational 6-5 victory over Philadelphia Athletics. Jimmy Foxx's 10th and 11th home runs gave the A's four runs in the first three innings but the Indians kept pace and finally won out in the 10th when Earl Averill's double scored Billy Knickerbocker. Lou Gehrig hit his 11th and 12th homers, and Babe Ruth, Tony Lazzeri and Jack Saltzgaver contributed one apiece as the Yankees slugged St. Louis Browns into submission, 13-9.

Paced by Hank Greenberg, who hit a pair of homers, Detroit Tigers drove Lefty Grove out of the box in six innings and beat Boston's Red Sox 12-6. Chicago's 17 hits gave the White Sox an 11-7 verdict over Washington Senators.

LEAVE 'EM LOUIE MEYER HAS GOLDEN OPPORTUNITY TO TAKE AUTO CLASSIC FOR THIRD TIME

Only Driver Outside of Tommy Milton Who Has Won Two Heats, Latter Will Drive No More— Speed Artists of Great Hoosier Saucer Will Try for New Marks on Wednesday, May 30.

A fellow who looks just like his name is Louie Meyer — which means he doesn't look at all like the popular conception of an auto race driver.

Yet Louie is the top man of the speedway sport—and don't you forget it.

Louie's just a pleasant-looking young man, with tousled hair and premature's crow's feet radiating from narrowed but smiling eyes—the result of squinting down thousands of miles of speedway leaping at him at better than 100 miles an hour.

The broad-shouldered, Gallis figure of a Leon Duray, the handsome features of a Tony Gullota, the laughing look of recklessness of a Phil Shafer—that's your picture and mine of a race driver.

But it's Lap and Leave 'Em Louie who wins the races.

* * *

Try Again Wednesday

Young Mister Meyer is going to try for a third Indianapolis speedway victory come Memorial Day.

When most of us are going to be taking our ease, May 30, in the luxury of a one-day vacation, Louie will be on the job trying to make it three. He's the only man in the world, right now, who by dusk of Decoration Day can have won three races on the huge Hoosier saucer, which is the world series—heavyweight title bout—Army-Navy game of the speedway sport.

Only one other man won two races—Tommy Milton — and he'll never race again. So, if it's anyone whose going to make it three, it's Louie.

* * *

Won First in 1928

When Louie cracked through with his first victory in 1928 the speedway folk still failed to take him too seriously. Kids before had come through to run down the old heads of the game to win a race by sheer breath-taking, dare-devilry and then soon vanished into retirement like George Souders, or died under the mangled remains of their racing machine like Frank Lockhart.

But Louie fooled them all. He went on to win the American speedway title three times, the Indianapolis race again last year and is fresh from two important wins on the Pacific coast—at Ascot and Oakland, Cal.

If Louie wins May 30 it will be an extra special joy for him, for this year Two-Mile-a-Minute Meyer will be driving a car of his own small garage behind his home in South Gate, Cal.

* * *

From Vine-Covered Cottage

South Gate—that sounds like a great place to live.

The name makes one think of bright bricks and green shutters and, maybe, ivy with the works overlooking a stretch of sparkling water. And it's a pretty good bet that Mrs. Meyer would have some yellow and red roses growing somewhere not far from that house.

And out of such a pleasant prospect may have come the steel-lunged steed destined to ride through the roar of Memorial Day's big race to victory.

"May?" Maybe the words should read "probably has," for the chap at the wheel of that home-made mile burner will be Lapping Louie, the fellow who doesn't look like a race driver but is one — and, as folks used to say, how!

FIFTH STRAIGHT WIN FOR CHIEFS

Coombs Allows Albany Only Five Hits as Syracuse Triumphs 4-1.

ROYALS-LEAFS IDLE.

(By the Associated Press)

Off on another winning streak, Syracuse Chiefs had jumped into fifth place in the International League standings by virtue of their fifth successive victory.

Given excellent pitching by Bobby Coombs, the Chiefs turned back Albany Senators yesterday, 4-1, although they made only seven hits off Milligan and Porter. Milligan was yanked after he had allowed one run in the second and had forced another run over in the third by walking Max Rosenfeld with the bases loaded. Porter then came in and Taylor greeted him with a single that scored the other two runs. After that Porter held the Chiefs to two hits, but the damage had been done. Coombs, meanwhile, breezed along comfortably. He gave only five hits and was helped by three double plays. Del Bissonette's double in the fourth drove in Albany's lone run.

9-7 Win Over Baltimore.

A three-run rally in the ninth gave Newark a night game decision over Baltimore, 9-7. The Orioles had jumped to the fore with a four-run splurge in the eighth. Vito Tamulis came into the game as a relief pitcher in the ninth and set down Gilbert, Puccinelli and Abernathy on strikes to protect the lead Newark had gained in the first half of the frame. Vince Barton hit his 14th homer for Newark and Alexander also contributed one for the Bears and Puccinelli one for Baltimore.

Johnny Wilson and Lefty Michaels battled through 10 innings in a fine pitching duel before Rochester could earn a 1-0 decision over Buffalo in another night clash. Michaels, pitching for the Red Wings, allowed Buffalo only two hits. Wilson was touched more freely—for nine hits—but was effective in the pinches.

Toronto and Montreal did not play.

Daily Sport Menu

TUESDAY, MAY 29.

East Peterborough Baseball League

C.G.E. vs. Posters at six at the Exhibition Grounds.

Men's Softball League

C.G.E. vs. Johnstons' Tires at six in Central.

Church Softball League

George Street Bantams vs. St. James at King Edward School; St. John Juveniles vs. St. Paul's at Queen Mary; St. Paul's Bantams vs. Mark Street at Quaker diamond; Mark Street Seniors vs. St. Paul's at King Edward Park.

BOSTON, Mass., May 28. (CP).—Albert Revalacqua was a witness a few months ago in a stabbing case, and his coat, in good condition except for a small cut, was impounded as an exhibit.

Now the exhibits have been returned to their owners, and Mrs. Revalacqua is complaining. Her husband's coat is full of moth holes.

Win or Lose

INTERNATIONAL LEAGUE

Syracuse.....4 Albany 1

NATIONAL LEAGUE

New York.....3 Pittsburg 2
Eleven innings.
New York.....1 Pittsburg 0
St. Louis.....10 Philadelphia ...0
Cincinnati.....8 Brooklyn 1
Boston.....5 Chicago 3

AMERICAN LEAGUE

Chicago.....11 Washington ...7
Detroit.....12 Boston 6
Cleveland .....6 Philadelphia ...5
10 innings.
New York.....13 St. Louis 9

AMERICAN ASSOCIATION

Milwaukee.....4 Kansas City 3
St. Paul.....9 Minneapolis ...4

Our Boarding House . . . . . By Ahern

LOST... his big chance for promotion

● Tom was right in line for the job—the logical man for the promotion. But he *wasn't* chosen. Too bad he was so careless about shaving—often came to the office with stubble on his face.

Employment experts agree that stubble is a handicap—keeps many a good man down. So why take chances? The Gillette "Blue Blade" is especially processed for fast, clean work on tender faces. Even two shaves a day, when necessary, shouldn't bother you. Try the Gillette "Blue Blade". See how comfortable shaving can be!

Highest Quality Positively Guaranteed

Gillette Blue Blades

Now 5 for 25¢ · 10 for 50¢

FOR OVER 50 YEARS THE OLD RELIABLE

PEG TOP CIGARS 5¢

L. O. GROTHE LIMITED

An independent Company . . all Canadian capital, owned and operated by Canadians for over 50 years

Ross, Newly Crowned King, Suspended by N.B.A.

3 Shows Daily 2.30 - 7 - 9 CAPITOL Feature at 3.10-7.40-9.50

To-day – Wednesday – Thursday

PRAISE! NEVER BEFORE HAS A PICTURE RECEIVED SUCH PRAISE!

THE SWORDS OF ALL EUROPE COULD NOT DIVIDE THE HOUSE OF ROTHSCHILD!

JOSEPH M. SCHENCK presents
GEORGE ARLISS
in the DARRYL F. ZANUCK production
THE HOUSE OF ROTHSCHILD
with BORIS KARLOFF
LORETTA YOUNG • ROBERT YOUNG
Released thru UNITED ARTISTS

BRINTONS WIN BY TEN RUNS

Bill Abbott Holds Fashion-Craft in Tow for 17 to 7 Decision.

CITY SOFTBALL LEAGUE

Brintons pounded out a 17-7 decision over Fashion-Crafts in the City Softball League game at Central last night. They drove Ted Naish out of the box in the fifth frame after five were in to make the count 14-2. Butcher finished in good style. Bill Abbott, on the Brinton slab, kept nine hits well scattered except for four in the eighth and he fanned four and walked six. Naish had struck out one, given a dozen hits and issued five free bases; while Butcher walked four, fanned seven and was nicked for six hits.

Bunched hits in the third and fifth ran up the count for the Carpetmen, while the losers could only get three runs, one an inning, till the eighth when four counted. Both sides showed some smart fielding, catches by Foley and H. Dormer, with a G. Dormer-to-Smith doubleplay featuring. Gainey hit a homer but was out for missing second base. Weir led the hitters with a homer, two doubles and two singles in six times. H. Dormer had four walks, a sacrifice and two singles. Sturgeon began hitting again, getting a homer, double and single in six; while Bradshaw came through with three singles. For Fashion-Crafts, Foley hit two doubles and Clarke a triple.

The Teams

Brintons—H. Dormer, 3b; Smith, 1b; G. Dormer, ss; Bradshaw, 2b; Weir, lf; Abbott, p; Williamson, rf; Dugan, c; Sturgeon, cf, rf; Playford, cf.

Fashion-Craft — McDougall, 3b; Gardner, cf; Delahaye, 1b; Wiley, lf; Webb, rf; Foley, lf; Padgett, 2b; Gainey, ss; Gray, c; Naish, p; Butcher, p; Clarke, 1b.

Score by innings—	R	H	E
Brintons. . . . 018 050 102-17	18	2	
Fashion-Craft 010 101 040- 7	9	4	

Umpires—Batley and Weir.

THEATRES

AT THE CAPITOL

"THE HOUSE OF ROTHSCHILD."

Here is a memorable picture. George Arliss, who has the supreme quality of being able to project himself into the skin of any character he chooses to portray and who, at the same time, never lets you forget that it is Arliss who holds the stage, has the central role of Nathan Rothschild, eldest of a quintette of Jewish brothers who had their genesis in the ghetto of Frankfurt, in Prussia, in the days when the Jews were chained within their bounds by sundown and went in fear and trembling of their lives. Just how the power of money sends them on and up until the Jew with the "Mad Hatter" manner of wearing his tall hat is able to dictate terms to the rich and powerful bankers of Europe, is delineated in this story.

It is a tale of a race that struggles for freedom and fair treatment, that appeals for the right to "walk the earth with dignity and honour." And it is replete with character studies and historical portraits.

At a recent luncheon in Toronto of the Temple Sisterhood of the Holy Blossom Synagogue, Rabbi Maurice Eisendrath and B. K. Sandwell, editor of Toronto's "Saturday Night," discussed this film from the point of view of the Jew and the Gentile. The Rabbi said that the picture, although superbly filmed and acted, was replete with historical errors and he regretted the words of Meyer on his deathbed: "A Jew can find his way to dignity and freedom primarily through the power of gold." He thought it a good time to bring before the people the Jewish ghetto as it existed at that time, so that they would get an insight into conditions and so see the reason for whatever Jewish traits they may dislike to-day. Mr. Sandwell considered the film as not primarily a Jewish film, and said that the Rothschilds used the power of money for the good of mankind at that time.

However, the picture is a memorable and outstanding example of the art of the cinema. Every role is a strong one, with the exception, perhaps, of the "pretty boy," Fitzroy, who does not convey the idea of strength in his romantic role.

The interest of the Napoleonic background; the Hundred Days, Quatre Bras and Waterloo, adds to the lure of this picture, which may well be regarded as one of the major recent triumphs of the screen. The shadow of the conquering Corsican dominates the later scenes. And who could be better in the role of the victorious Wellington than the veteran actor, C. Aubrey Smith, with his fine accent and appropriate manner.

Amschel, Nathan, James, Carl and Solomon Rothschild, the five sons of the old money-lender, Meyer (with Arliss in this role also), control the money markets of Europe, and Nathan, he of the London house, holds the reins. When his English banker enemies supercilliously decline to consider his bid for a portion of a French loan, he manipulates the stock market until they cry for mercy, but later, when Napoleon offers to grant the Rothschilds a higher rate of interest in return for their financial support, Nathan stands by his bargain with England, and, even with rumors of defeat by the French following at his heels, he still refuses to weaken. And he gains the freedom of his people, who had been forbidden the right to own land or to learn a trade. Money-lending was their only source of income.

"The House of Rothschild" will be at the Capitol Theatre for four days, concluding with Thursday evening's performance. It is one of the few pictures that should not be missed.

—Jeanette.

Central Takes 13-11 Win In Extra Frame

Central had to go an extra inning in their School Softball League game yesterday to pull out a 13-11 win over Queen Mary. Both hurlers went the distance, pitching fair ball and receiving good support. There was some heavy clouting on both sides towards the end of the fray and excitement was high as they went into the overtime frame when the uptowners shoved two markers across.

The Teams

Central—MacInnes, c; Hoy, 2b; Campbell, 1b; Millen, cf; Greenley, lf; McClelland, 3b; Rumming, rf; Brown, ss; Copperthwaite, p.

Queen Mary — Mortimer, 3b; Graham, p; Tully, 1b; Crary, c; Jones, 2b; Merrett, rf; McGregor, lf; Neiman, cf; Robson, ss.

Score by innings—	R
Central	110 204 32—13
Queen Mary.	100 206 20—11

Umpires—Scates and Curry.

Westminster Hotel
TORONTO

Centrally situated, close to shopping district and theatres. Fireproof. Tea room open till midnight. Single room with bath $2.50; double room with bath, $4.00 and up. Breakfast 25c to 70c. Luncheon 60c. Dinner 75c.

Write for illustrated Folder

240 Jarvis Street, Toronto
'Phone Adelaide 9681

ROSS FAILED FILL CONTRACT AT FORT WORTH

Refused to Defend Synthetic Junior Welterweight Title Against Tony Herrera.

PROMOTERS SPENT $12,000

NEW YORK, May 29 (C.P.). — Edward C. Foster, of Providence, R.I., president of the National Boxing Association, announced today he had suspended Barney Ross, lightweight and new welterweight champion, for failure to honor a contract in Fort Worth, Texas.

The action was demanded by the Texas Boxing Association aid followed suspension of Ross in Texas, where Charles H. Poe, Texas administrator of boxing and wrestling laws, suspended Ross on Friday.

Ross was matched to defend his synthetic junior welterweight title in Fort Worth against Tony Herrera in Fort Worth last fall. He was charged with having declined to go through with the match after promoters claimed they spent $12,000 preparing for it.

It was pointed out that Ross can be reinstated by going through with the match.

The suspension will have no effect in New York or Illinois, where decisions of the N.B.A. are not recognized, but will be effective in most other States.

KEENE GIRLS WIN FIRST GAME 22-12

Rural Maidens Score Ten Runs in Sixth Frame to Clinch Victory.

Keene stepped out last night on their home diamond in the opening game of the Ladies' City and District Softball League, and after trailing a fighting C.G.E. team for six frames, started a hitting spree that sent ten runs across, and won handily by the rather one-sided count of 22 to 12.

The Electrics played heads up ball in the opening frames and were leading 7 to 6 going into the disastrous sixth, with Marg. Snowden on the rubber dishing up a fast style that had the Rurals handcuffed. The Keene squad hit their old-time stride in their half of this innings. R. Gainor, first batter, walked, and the next four pasted out clean bingles to start the rally, one of these being a triple by Marj. Brown. Fifteen players batted and with the electrics contributing several bad infield errors, the count mounted until ten runs had crossed the plate.

The teams:

C.G.E.— E. Hodson, rf; M. Todd, 1b; M. Byers, 2b; M. Snowden, p,c; E. Gates, 3b; W. Snowden, ss; K. Kearney, c; A. DeCarlo, lf; B. Martin, cf; M. English, lf; H. Newson, p; D. Self, rf.

Keene — D. Cocks, c; M. Brown, 2b; G. McCarthy, cf; H. Nelson, ss; M. McCarthy, p; I. Short, 1b; L. McCarthy, 3b; F. Wedlock, lf; R. Gainor, rf.

Score by innings:

C.G.E.	202 210 050—12 8 10
Keene	110 22(10) 15x—22 17 7

The first round of the President—Vice President Competition was played last night, and will continue to-night to the finish.

The schedule books are out and many bowlers received them last night. Those who did not receive them can do so to-night.

The mens' schedule starts on Wednesday night; and the ladies' on Thursday afternoon.

Last Night's Results	
President:	Vice-President:
Braund..... 9	Chesler 16
Barr.....—	Dyer .....—
Clegg.....14	Oke 17
G. Coleman. 9	A. Brown ... 25
Glover.....13	Wall 11
Routly.....16	Cullen 19
F. Brown...14	Mayneord ...13
Gimblett...16	Howden 8
Downey....15	Cairns 15
Wood.....17	Seymour 12
Skinner.... 8	Smith 14

There is a rumor around that we are to have a masquerade mixed tournament on the evening of June 6th. However, we will hear more about this later on.

While yawning, Mrs. M. Brown, of Shirehampton, England, dislocated her jaw and had to be taken to a hospital for treatment.

SPORTS

Baseball, Lacrosse, Soccer
DAY BY DAY
Softball, Bowling, etc.

By C. J. P.

It comes about tonight, two baseball teams will be whanging the ball around once again down at the Exhibition Grounds. This would scarcely be news if the said teams had been whanging the said ball around with regularity. But it comes about that these teams will be whanging the ball around for the first time this year. In fact, it is what is commonly referred to as the opening of a league—and what sportswriters love to call "the prying off of the lid". And the league that will be opening is the old East Peterborough Intermediate Baseball League. Now, since that name is obviously much too long in this hurry-up age, somebody with a very inventve mind nicknamed it the E.P.L., and so it is the opening of th E.P.L.—of course, if it doesn't rain or come up an earthquake or something.

• • • • • •

No doubt, sundry citizens will heel-and-toe it down to the aforementioned Exhibition Grounds. The E.P.L. has a following of sundry citizens, and then sundry other citizens always like to heel-and-toe it to any league opener. Then, too Fosters and C.G.E.—who will do the opening—have their own followings of sundry citizens, so it is quite likely that citizens, sundry and others, to a large number might be in attendance. The game is supposed to start around six and we imagine it will be good. Dunno the pitchers yet and can't say much about the teams till they're seen in action. But we will be with sundry citizens for this said opening—unless it comes up a broken leg or something.

• • • • • •

Up around Central last eve, there was much chuckling on one side and considerable lamenting on the other. And in between, several balls took a bad walloping. When the dust had sort of settled, it was seen by a small number of fans and fanettes that Brintons had lathered Fashion-Crafts and trimmed 'em, 17-7. Ted Naish had too much matrimony on the mind and Brintons made him the recipient of a shower—of bingles. Lefty Sturgeon hadn't hit so far this year and so he ankles up to the plate and pretty nearly bowled over a car 'way up the hill, trotting around the bases—Lefty not the car. Abbott pitched good ball for the winners and got fine support. 'Twas a fair fixture, though one-sided.

• • • • • •

The gal softballers pried off the lid—aw, there we go with that lid-prying business again!—yester gloaming down in Keene, with the homesters rallying late in the fracas to slap C.G.E. over, 22-12—if you're morbid that way. It was a nifty contest the first six frames but went wobbly after that. C.G.E. looked promising and should stow a lot of wins in the old bat-bag ere autumn rolls around. Meantime, Keene looks okey-doke with the same lineup as last year except for a smart leftfielder by the name of Florence Wedlock who hits like she meant it. Marg Snowden and Helen Newson twirled for Electrics while Mary McCarthy went the route for the winners. Mrs. Cocks, better known as Dot Gainor to softball fans, is back catching for Keene.

• • • • • •

And Sixth Line maidens have an S.O.S.—which might mean, "Slip Out Sometime"—out for a pitcher. They claim they have a good team lined up but could use a good pitcher and any local gals wanting to fling for the Lang lasses should call up Lillian Bowie at Lang or reach ther through President Russ Kitchen. Action is required now as Maple Leafs play at Sixth Line this Friday.

• • • • • •

Kingston paper says: "In the departure of Alex McBride for Peterborough, where he has accepted a position, the Kingston and District Football League in general and the Kingston City soccer team in particular has lost a valuable man. McBride was a dependable, hard working and effective player and should be a valuable addition to any Peterborough team which gets him. McBride played for ten years in Kingston and was captain for two years, and since that time has been secretary of the Kingston Football Assoc. He played senior soccer in 1914 when he was but eighteen years of age, and four years in France. During his long career on the field, McBride has been classed as one of the cleanest players in the game." We understand this player will be with Caledonians here.

• • • • • •

Belleville Nats play in Kingston tomorrow, while the Petes are idle—though practising nightly—till they entertain the Quinte crew here Saturday. Knotty Lee is having the hollows in centre and left fields filled in, telling us yesterday that it was bumpy ground out in the garden Saturday that caused outfield errors and several extra-base hits by both Kingston and the Petes. A good baseball outfield should be almost as level as the infield.

• • • • • •

The Church Softball League that—owing to so many teams—must play before and after meals and twice before retiring, like the prescriptions on some medicines, has only five games booked for this evening. Mark St. Seniors meet St. Paul's at King Edward Park with umps from Knox and George St.; St. John Juveniles play St. Paul's at Queen Mary School, umps from Murray and St. James; George St. Bantams tangle with St. James at King Edward School; St. Paul and Mark St. Bantams clash on the Quaker diamond; and All Saints go to the mat with Knox Bantams at Queen Mary School. Outside of these tilts, all is quiet on the Church Loop front.

• • • • • •

Up and down Sports' Rialto: We hear Ernie Holmes has been released from the Dukes' pitching staff . . . . Lallemand's Yeast Co. will supply the sweaters to the intermediate lacrossers here this summer, the team backed by Kiwanis . . . . Maple Leaf bantam baseballers practise at six Thursday in Armour Field . . . . Pat Calladine is a Brinton holdout now owing to some minor difference with his manager; but Brintons have another experienced catcher in Harry Dugan . . . . That Ross-McLarnin thing in N'Yawk last eve smells funny; anyway, it's a cinch these fighters will be rematched and draw another quarter-million-dollar gate.

League Leaders

(By the Associated Press).
(Including yesterday's games).

NATIONAL LEAGUE.

Batting — Hendricks, Phillies, .3802; Leslie, Dodgers, .3798.

Runs—Vaughan, Pirates, 37; Medwick, Cardinals, 35.

Runs batted in—Medwick, Cardinals, 37; Suhr, Pirates, 35.

Hits—Moore, Giants, 54; Medwick, Cardinals, 53.

Doubles—Berger, Braves, 15; English, Cubs, Collins and Medwick, Cardinals, 11.

Triples—Suhr, Pirates, 7; Vaughan, Pirates, and W. Herman, Cubs, 5.

Home runs—Klein, Cubs, 12; Ott, Giants, 9.

Stolen bases—Martin, Cardinals, and Frey, Dodgers, 5.

Pitching — Frankhouse, Braves, 6-1; Bush, Cubs, 7-2.

AMERICAN LEAGUE.

Batting—Hemsley, Browns, .402; Manush, Senators, .390.

Runs—Kuhel, Senators, 33; Clift, Browns, 32.

Runs batted in—Gehrig, Yankees, 43; Bonura, White Sox, 37.

Hits—Manush, Senators, 60; Reynolds, Red Sox, 54.

Doubles—Averill, Indians, 17; Greenberg, Tigers, 15.

Triples—Reynolds, Red Sox, 6; Manush, Senators, Walter, Red Sox, Hale, Indians, Appling, White Sox, Combs and Chapman, Yankees, 4.

Home runs—Gehrig, Yankees, 12; Bonura, White Sox, and Foxx, Athletics, 11.

Stolen bases—Walker, Tigers, and Werber, Red Sox, 10.

Pitching—Gomez, Yankees, 7-0; Kline, Athletics, 6-1.

Wrestling Last Night.

(By The Canadian Press)

Montreal.—Ed (Strangler) Lewis, 245, Los Angeles, defeated, Henri Deglane, 220, Montreal, two falls to one.

Camden, N.J.—Joe Montana, 179, Camden, defeated Pat McGuire, 188, New Orleans two falls to one.

BARNEY ROSS IS ACCLAIMED CHICAGO GHETTO

Jubilant Friends and Neighbors Celebrate His Victory Over McLarnin.

FAMILY AT RINGSIDE.

(By Charles Dunkley, Associated Press Sports Writer.)

CHICAGO, May 29 (AP)—There was great rejoicing in Barney Ross' neighborhood to-day as jubilant friends and neighbors celebrated his victory over Jimmy McLarnin in New York last night.

"Barney, such a boy; such a boxfighter," was the comment of residents of the district, a strictly Jewish neighborhood. In delicatessen windows, pictures of the new worlds' welterweight champion suddenly popped out to-day with signs over them bearing the inscription "Our Barney."

Family at Ringside

There was no celebration in Ross' home, because all the family was in New York, except Sammy, Barney's older brother. Mamy Rosofsky, which is Barney's real name, his three brothers and a married sister all saw the fight from the ringside Sammy remained at home, and because there was no broadcast, he was at the Associated Press office to get a blow by blow account of the battle.

When it was all over, and the word was flashed that Ross had won, Sammy let out a yell.

"Oh, Barney licked that Irisher," he screamed, jumping in the air.

"He is in the gelt now," was the comment of Solomon Ginsburg, delicatessen owner. "Such a champion, such a boy, such a boxfighter."

GOLF FACTS NOT THEORIES!

By ALEX. J. MORRISON

There's only one way I can account for a player gripping with his left hand touching the very end of the shaft and that is this: The long hold on the club gives some feeling of greater action and speed in the clubhead. But the played shouldn't be fooled by this feeling.

Such a grip finds the hands losing their hold on the club during the swing as evidenced by letting go with the left little finger.

A good firm hold on the club with the third and fourth fingers of the left hand is more important than all the rest of the grip.

This hold cannot be maintained unless the left little finger is at least a couple of inches down from the top of the shaft.

Knox Team Defeats George St. 13 To 6

In a fast senior Church Softball League game yesterday, Knox defeated George Street, 13 to 6 to head their section. A last-frame rally that netted nine runs gave Knox the nod. Ferguson hurled good ball in his senior debut and had fine support. McDonald G. Masters and Payne led the hitters with the former, Allen, Cullen and Grant showing smart fielding. The teams:

Knox: Gatfield 2b, Ferguson p, W. Masters c, Archibald 3b, Allen ss, Morrison rf, McDonald cf, Charlton lf, G. Masters lf, Wedlock 1b.

George Street: Olmstead p, 1b, Grant c, Reid 3b, Kingdon, lf, Payne ss, G. Gatfield, 2b, Seed 1b, p, Thornton rf, Cullen c.

Knox	020 020 9—13
George Street	003 102 0— 6

Umpires: L. Parnall and J. Smith.

FIGHTS LAST NIGHT

(By the Associated Press).

New York.

Barney Ross, 137¾, outpointed Jimmy McLarnin, 142, Vancouver (15) (for welterweight championship); Davey Day, 136, Chicago, outpointed Frankie Marchese, 134½, New York (6).

Pittsburgh.

Anson Green, 161, Homestead, Pa., outpointed Johnny Pilc, 162, New York (10).

Indianapolis.

Jimmy Buckler, 127¼, Louisville, outpointed Scotty Scotten, 126½, Indianapolis (10).

LAST TIMES TO-NIGHT, 7 AND 9
Regent ENTERTAINMENT
BUCK JONES in "THE MAN TRAILER"
WITH CECILIA PARKER

STARTING WEDNESDAY
DOUBLE FEATURE PROGRAMME
LAST COMPLETE SHOW STARTS AT 8.30 P.M.
FROM THE LIGHTS OF BROADWAY TO ITS SHADOWS—In One Woman's Lifetime.

BEFORE MY VERY EYES TWO MEN BARGAIN FOR ME!
KAY FRANCIS
"THE HOUSE ON 56TH STREET"
RICARDO CORTEZ, JOHN HALLIDAY, GENE RAYMOND, WILL BOYD

FEATURE NO. 2
Everybody Works But Father
And He Makes You Laugh All Day!
He's the hen-pecked husband who's going to be rich some day—here's the FUNNY story how he made good.

ADDED ATTRACTION

This programme is sponsored by the Catholic Women's League. Proceeds to aid in their good work. Tickets on sale by members, Bond's, Nugent Drug Co. Stores. General admission at the Box Office.

St. John's Doubles Count Over Trinity

In the heaviest hitting game of the season so far, St. John's Bantams hammered out a 40 to 20 win over Trinity in a Church League softball game last night. Lomax and Clark led their hitters with Gates and Juby going best for the Trinity mites. The winners pulled away toward the close. The teams:

Trinity: Simmons 2b, Fowler 3b, Moncrief, 1b, Stanley c, ss, Juby c, Meredith p, Gates lf, Adlam, rf.

St. John: Crouter rf, p, Clark 1b, Castle 2b, Lomax c, Foster lf, Lewis p, rf, Castle ss, Land cf, Foster 3b.

Trinity	115 740 2—20
St. John	819 3712 x—40

Umpires: G. Seabrooke and H. Charlton.

LAKEFIELD NINE WINS FROM ST. JOHN'S 27-14

In a somewhat hilarious and highly-enjoyable Church Loop softball game to the players last evening, Lakefield United slapped St. John's over, 27 to 14. It was a wild and woolly fixture, with some heavy slugging and fair fielding, especially on the winners' part. Elliott and Chittick were the leading hitters. Graham of Lakefield was wild in the sixth and the Saints threatened, and Garbutt fanned the three batters who faced him in the seventh. Young, Patterson and Thirnbeck pitched for the losers, with the former going best. The teams:

Lakefield: Loyst c, Elliott cf, Kingdon lf, Morrison 3b, Jewell rf, Chittick 1b, Spence 2b, Tanner ss, Graham p, Garbutt, c.

St. John's: Patterson 3b, p, Walton 1b, Packenham, ss, Young p, 3b, Howell c, Pitchford rf, Stephens lf, Pink cf, Thirnbeck 2b, p.

Lakefield	015 2010 8—27
St. John's	100 0211 0—14

Umpires—C. Chittick and L. Agnew.

DOG PACK KILLS PIG

ST. CATHARINES, Ont., May 28.—A pack of dogs which has been roaming Thorold Township made their most daring attack so far when they broke into a piggery owned by William Bellows, near Thorold and killed a valuable sow. The other hogs managed to escape. Chief Harold has started a drive to exterminate the dogs.

TRAPPER LOCATED

FORT SMITH, N.W.T., May 28 (CP)—Missing for over three weeks, Bert Edge, trapper, formerly of Edmonton, and his partner, George Johnson, have been found well and alive.

Both men left the settlement to go beaver hunting, and when they were overdue two weeks, a Royal Canadian Mounted Police patrol set out to discover if they were in difficulties.

BARRISTERS AND SOLICITORS. HALL & CARLEY — Barristers, Solicitors, Notaries corner Hunter and Water Streets (over Canadian Bank of Commerce), Peterborough, Ontario. Telephone: Office No. 98, R. R. Hall, K.C., residence No 608 T. J. Carley, LL.B., residence No. 9036.

JAMES FORDYCE STRICKLAND, K.C., M.P.P. — Barrister, Solicitor, Notary Public. Peterborough. 'Phone 191 Money to Loan. 375 Water Street.

PECK, KERR & McELDERRY — Barristers, Solicitors and Notaries. Office: 410 Water Street, Peterborough. Telephone 1960. E. A. Peck, M.P., F. D. Kerr, K.C., V. J. McElderry, K.C.

GORDON & ELLIOTT — Barristers, Solicitors, Notaries. Patents and Trade Marks. Money to Loan. Telephone 1900. — Hon. G. H. Gordon, K.C., Alexander L. Elliott, Toronto Telephone Number Kingsdale 6881 Office: 410 Saturday Night Building.

CANADIAN NATIONAL RAILWAYS TIME-TABLE.
(Corrected to April 29th)

8.35 a.m.—For Lindsay, Orillia, Midland, Toronto, Hamilton, Buffalo, London, Windsor, and Detroit.
12.01 Noon—For Port Hope, Oshawa, Toronto, Hamilton, Buffalo, Philadelphia, and New York. Connects at Port Hope with the Maple Leaf Ltd. for London, Windsor, Detroit, Port Huron, Flint, and Chicago. Makes connection East-bound for Cobourg, Belleville, Kingston, Brockville, Montreal.
1.45 p.m.—For Lakefield.
5.15 p.m.—For Lindsay, Toronto, and connects at Toronto with International Ltd. for London, Port Huron, and Chicago, also with the Continental Ltd for Winnipeg, Edmonton, and Vancouver; with the North Bay, Timmins, Rouyn and Cochrane train, and with the 11.45 p.m. train for Hamilton, London, Windsor, and Detroit.
8.20 p.m.—For Hastings, Campbellford, Stirling, Belleville, Kingston, Brockville, Cornwall, Montreal and the Maritime Provinces.
Daily—
1.30 a.m.—Pool Train from the C.P.R. Depot for Ottawa, and makes connection at Ottawa for Montreal.
7.30 p.m.—Sundays Only, for Lindsay, Toronto, and makes connections for Western Canada, Hamilton, London, Windsor, and Detroit.
All Trains operate on Eastern Standard Time, and Daily except Sunday from Canadian National Railway Depot, Charlotte and Bethune Streets, unless otherwise shown.

CANADIAN PACIFIC RAILWAY
(Effective Sunday, April 29)
Going East—
6.55 p.m.—Indian River, Norwood, Havelock Daily except Sunday
7.40 p.m.—From Toronto Daily except Sunday
11.00 a.m.—Havelock, Tweed, Smith's Falls Ottawa Montreal, Quebec, Boston and New York Daily except Sunday
11.10 a.m.—Sunday only to Havelock
1.30 a.m.—Havelock, Tweed, Kingston, Perth Ottawa Smith's Falls, Montreal, St John, Boston and New York daily.
Going West—
4.50 a.m.—Toronto, Guelph, Goderich, Hamilton Galt, Woodstock, St Thomas, London, Chatham, Detroit, Chicago, and New York daily
7.25 a.m.—Toronto Hamilton, Brantford Buffalo, New York, Galt, Woodstock, London, Chatham Detroit, and intermediate points. Daily except Sunday
9.35 a.m.—To Lindsay and Bobcaygeon
3.50 p.m.—Toronto, Hamilton Buffalo, Rochester, Boston Woodstock, London, Windsor, Detroit, Chicago, and intermediate points between Peterborough and Toronto. Makes connections with the Trans-Canada Limited for Winnipeg and Vancouver. Daily except Sunday
5.42 p.m.—Sunday only for Toronto and points West.

THE SPUN GLASS MYSTERY

A Tale of Scotland Yard

By A. FIELDING

(Continued from Yesterday.)

READ THIS FIRST

John Tait, stepson of wealthy Lady Tait, is engaged to marry Lucy Burnham, a widow. This is resented by Alysia Naylor, John's cousin, who has been making her home with her sister, Etta, and her brother, Claud, at Tait's abode in England. Alysia tries to spoil the romance by using her own fiance, Reggie Claridge, to win Mrs. Burnham's affections. Lady Tait sees her stepson talking to a beautiful young girl, whom she dislikes at once, in a hotel lobby at Vichy where she and her new friend, Mrs. Burnham, are stopping. The girl, revealed as Gillian Dundas who has been blackmailing Tait through a past indiscretion, talks of Tait to a strange-looking young man in another hotel. Meanwhile Claridge arrives from England, introduces himself to Lady Tait, and is immediately taken by Miss Dundas' beauty. The hotel manager arranges a sitting with a Moroccan sorcerer for Lady Tait, John Tait, Mrs. Burnham, Claridge, Claud Naylor, Miss Dundas, and a Mrs. de Souza who employs Gillian as a companion. Suddenly the Arab vanishes. (NOW GO ON WITH THE STORY)

CHAPTER 9

Lady Tait found the idea of an Arab Moslem necromancer using a telegram with which to summon his magic working charms distinctly funny.

The manager escorted them to the lounge and finally left them with many apologies. Then he returned to his office. The Arab rose from a chair at a table. In his hand was an envelope.

"I have written and sealed this. If you open it this time next year you will know why I refused to tell the fortunes of those ladies and gentlemen." Ibrahim ben Mahmoud ben Jussuf, head sorcerer of Abd-el-Krim, would have glided softly from the room, but the manager stopped him.

"You can't give any show tonight. It would be an insult to those other ladies and gentlemen. As it is, I had to invent some absurd story to excuse you. . . ."

"They are leaving shortly," the Arab said in his thick guttural French.

"Tomorrow."

"Then I will give my show tomorrow night. I do not care to be in the presence of those about to die."

The manager was impressed and uneasy against his will.

"Voyons, if a calamity is coming, say a railway accident or another motor smash, the elder lady has already been in one—a word of caution, perhaps ——"

"No word can stop what is coming," the Arab said indifferently. "It is not evil of the kind that can be avoided. Mektub—it is written," and this time Ibrahim did not pause again, but passed on out, like some figure of fate.

Lady Tait went early to bed that night, her last night. She had an idea when she woke next morning that she had been dreaming badly. Something about John Tait and that Dundas girl. . . . She shared Claridge's certainty about her character, or lack of it, and, like him, could find nothing on which to hang her conviction. Not that it would seem to matter.

She watched her maid collect a few last trifles of books and cushions from the sitting room.

"There's a very lovely young girl staying at the hotel, Rainer, Miss Dundas by name. I suppose my nephew has been quite aware of the fact?"

Rainer looked at her mistress over her spectacles. She coughed a little coyly.

"Well, my lady, I didn't like to worry you about it, and, after all, why shouldn't the young gentleman see a good deal of her? Lovely she is, and they seem to have plenty of money. Not that I think he lost his head if you take my meaning."

"Mr. Claud wouldn't do that easily," Lady Tait spoke dryly. In common with most women, caution in a man was not a trait she prized.

"And that's a blessing, my lady," Rainer said fervently. "As for Mr. John, he hasn't eyes for any one except for Mrs. Burnham."

"Who is Miss Dundas, do you know?"

Rainer did not. "The ladies seem quite all right, respectable I mean, and that. But not in the swim. Not at all in the swim. Mrs. de Souza's English herself, her husband was the foreigner, but I got it out of the maid that she had applied for tickets for the Royal Enclosure but didn't get them. Which shows ——"

"Very little," was Lady Tait's private comment. Aloud she said: "You'll be late for your dinner, Rainer." She was not interested in Mrs. de Souza nor in anything, beyond hearing that John had not been seen about with Miss Dundas.

Rainer tossed her head.

"And a funny time to have it," she plumped up a cushion afresh, "and the meals themselves! I didn't want to worry you, my lady, but they really are the limit!"

"The management wrote that they were very careful of the food served at the housekeeper's table. It's a bit late in the day for complaints, in any case." Lady Tait disliked grumbles.

"It's not the food, it's the way it's served. Oh, they're quite mad. They serve the meat by itself and the vegetables separately. Would you believe it, my lady?" And with this specimen of foreign insanity Rainer vanished.

Lady Tait should have felt entirely at ease. But a memory would not be dismissed. A memory of words without any sound. As for Claud, her nephew, she was profoundly indifferent as to whether he was interested in Gillian Dundas or not. He would never do anything foolish. Catch Naylor marrying a nobody! But those soundless, moving lips. . . . Lady Tait could not shake that burr out of her mind, try as she would.

Claridge left Vichy on the same day, and by the same train that carried Mrs. de Souza and Gillian Dundas to Paris. They stopped there for a while. So did Claridge, but he dropped a line to Alysia. She read his note twice, the first time with a pleased smile, the second with a hard frown.

"He couldn't do it!" She announced briefly. "So I'm £15 out. But it seemed worth trying. And had he really put his heart into it, he ought to've turned the trick."

"Put what into it?" Etta asked in a tone of stupor. Alysia flushed. "Tried harder!" she snapped. "Well," she drummed her fingers on the table. "I'm not beaten yet. Not till the marriage actually takes place. But I see you have a letter from John. What does he say? More gush about the Silly Widow?" This was Alysia's latest name for Mrs. Burnham.

"What an unkind way to talk of her. He writes me just what he wrote you."

"A second notice to quit, eh?" Alysia bit her thin, flexible lips.

"He repeats what he wrote you, that we might like to stay at Tor Cottage until we have time to make our plans."

"What plans? The only plans I want to make would be how to separate him from that designing woman."

"You haven't been gambling on the Stock Exchange, have you?" Etta asked suddenly.

"I have, and with the very damnedest kind of damned bad luck."

"I do wish you wouldn't swear," Etta said plaintively.

"Nothing to the language you used to use," her sister retorted, around a cigaret holder. "I've done awfully well, you know—as a bear, of course. And that made me reckless. It seemed so safe. I ought to've got from under a fortnight ago. . . . But I had a direct inside tip. It was Mayer, Card and Tully and instead of the negotiations falling through, they've been ratified soared. Soared!" She steadied her voice with an effort to level calm. "Of course I told them to buy at the lowest possible and they did so. And—well, it's the end for me. But perhaps by selling everything I have in the world I can just about clear myself."

"When is settlement day?"

"It's a three weeks' account. In a fortnight's time. Why?"

"What about John helping you out? As a loan, of course."

"John won't help now. Nor have I anything on which to borrow. The bank is selling the shares it holds of mine, and of course they're down. They would be. I knew from old experience that it's no use coming to you."

"I haven't a farthing." Etta said promptly. "I never can make ends meet. I could spend double my income and still leave any amount of deserving cases unhelped."

"You and your charities that no one knows anything about!" Alysia bit her lip. This was becoming a vulgar squabble, and Alysia was not vulgar as a rule. "At any rate," she went on more quietly, "you're interested too in stopping this wretched marriage of John's. Something must be done."

"If it is to be stopped it will be, and if not, it's no use trying to do anything," Etta said to that.

"You used to be good at thinking out ways and means in the old days and little you cared as to the means you used!"

"Just so. In the old days," Etta repeated with a sigh that sounded regretful.

"I notice you always get what you want," her sister said tartly.

For a second Etta's eyes seemed to double in size and glow with fire. Then they fell. "That must be because nowadays I only want what's right," she said sweetly, "and as I only want what's best for John here, it's rather difficult. Let's hope it's best for him not to marry." She rose with an air of closing the conversation. "Where's Claud?"

"Not up yet, I fancy."

Their brother had arrived back from Vichy the previous night. John was not with him. He had stopped on the way up from Dover to meet some of Mrs. Burnham's relatives.

(To be continued.)

WHEN YOUR DAUGHTER COMES TO WOMANHOOD

Most girls in their teens need a tonic and regulator. Give your daughter Lydia E. Pinkham's Vegetable Compound for the next few months. Teach her how to guard her health at this critical time. When she is a happy, healthy wife and mother she will thank you.

Sold at all good drug stores.

Lydia E. Pinkham's Vegetable Compound

Shortage of gasoline, sugar and charcoal has resulted in much speculation in these commodities in Bolivia this year.

THE STARS SAY . . .

By GENEVIEVE KEMBLE

For Wednesday, May 30

The astrological forecast for this day holds testimony of important events, and this of a quite unforseen and unexpected nature. Indeed this day may have the power to change the tides of destiny, opening gateways to notable progress amidst strange environs, new associations and activities. The private life is also involved in this radical change, with auguries of much success and pleasure. There may be much spirited social correspondence, but sign all writings with precaution, guarding against deception and fraud.

Those whose birthday it is are confronted by very important events with unexpected change, new contacts and much progress. This also has definite bearing on the private affairs, but in all sign papers carefully, safeguarding against fraud and deception.

A child born on this day should be original, independent, adventurous and progressive and should be endowed with high social qualities and cultural talents as well.

Automobile production in Germany in a recent month was 80 per cent higher than in the corresponding period of last year.

GRAIN AND PRODUCE REVIEWS

CHICAGO GRAIN.

CHICAGO.—In whirlwind buying rushes yesterday, wheat, corn, barley and oats each overtopped the season's high-price records, wheat jumping 5 cents and almost hitting $1 a bushel.

Temperatures that soared to 106 in the Dakotas and 100 in Western Canada, with nearly complete absence of moisture throughout domestic spring wheat territory, came as a surprise to most traders, indications over the week-end having pointed to possible general break-up of drought this week. On the contrary, yesterday's forecasts pointed to little or no relief for drought conditions that for extent and severity were declared by some authorities to be without precedent in the United States.

Wheat closed excited at the maximum five-cent advance allowed for a single day, with oats and barley both also at the maximum permitted.

The close in wheat was 4⅞ to 5c up, compared with Saturday's finish, corn 3⅛c to 3⅝c advanced, oats at 2⅝c to 3⅛c gain, and provisions showing a rise of 7c to 17c.

MONTREAL PRODUCE.

MONTREAL.—Prices advanced on the Montreal Produce and Dairy Market yesterday.

Fresh No. 1 butter gained ¼c to 20¾c to 21c a pound for carlots or less. To retailers solids were 22c and prints 23c a pound. Receipts were 270 boxes.

Ontario colored cheese, after remaining steady for several days, moved up ⅛c at 9⅜c to 9⅝c a pound. A total of 342 boxes arrived.

Graded shipments of eggs were steady to ½c higher, A-large being quoted at 20½c to 21c, A-medium at 19½c to 20c, B at 18½c to 19c, and C at 17c to 17½c a dozen. Arrivals were 1,562 cases.

WINNIPEG GRAIN.

WINNIPEG, May 29. — The old-fashioned bull market returned to the Winnipeg Grain Exchange yesterday. Wheat prices were run up more than 5c for the largest advance in ten months, as a scorching sun blazed over the wilting crops of North America. Net gains were 4⅝c to 5¾c.

At the close May wheat sold for 78c, July at 79c to 79¼c, and October at 80⅞c to 81c.

Temperatures over Western Canada rose well over the 90 mark, and practically no rain fell at any point. Winter wheat conditions in United States went back further, while the weather outlook spelt disaster for spring wheat crops in the South. European crop conditiois were also bullish.

With these conditions prevailing there was a scarcity of wheat for sale in the pit and the rush to buy had prices on the jump right from the opening bell. Commission houses and Eastern and Southern interests were the best purchasers.

Cash grains spreads eased, due to the sharp advance in futures prices, but coarse grains showed sharp gains, with flax bounding nearly 10¢ up.

Futures:

Wheat—	Open	High	Low	Close	Prev. Close
May	.74⅝	.74⅝	.74⅜	.78	.73¾
July	.75	.79⅝	.75	.79	.74¾
Oct.	.76⅛	.81⅛	.76⅛	.80⅛	.76¼
Oats—					
May	.36¾	.38	.36¾	.37⅝	.35⅝
July	.37¼	.38¼	.37¼	.38⅜	.36⅜
Oct.	.37½	.39⅛	.37⅝	.39½	.37½

CUTTING DOWN

CHARLESTON, S.C., May 28. (CP).—His name was Anthony Albert Alexander Adrian Paul David Napolean Marie Salvator Soittie Restiva when he went into Federal Court to be naturalized. He came out just plain Anthony Albert Restiva.

"I decided I'd just get rid of some of my names," he explained.

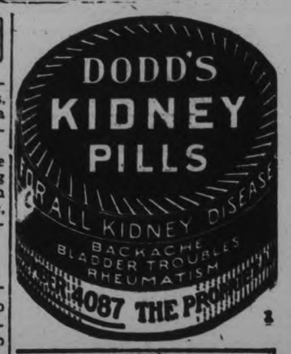

BRICK BRADFORD—In the City Beneath the Sea

By William Ritt and Clarence Gray

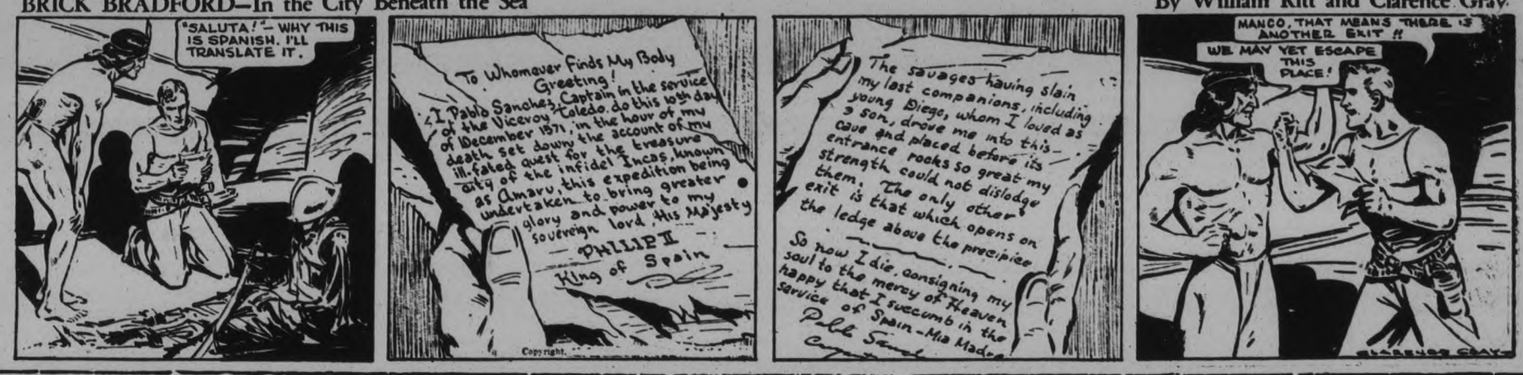

MUGGS McGINNIS

Delayed Justice

By WALLY BISHOP

HIGH PRESSURE PETE

Omit Flowers!

By GEORGE SWAN

BACKACHE

Backache is the most persistent symptom of kidney troubles. Dr. Chase's Kidney-Liver Pills entirely rid the system of the poisons which cause backache, lumbago and other painful and dangerous diseases. Used once or twice a week they ensure the healthful action of the liver, kidneys and bowels.

Dr. CHASE'S K. & L. PILLS

THE TUTTS

By Crawford Young

TILLIE THE TOILER

By Russ Westover

BRINGING UP FATHER

By George McManus

SOMEONE WANTS WHAT YOU HAVE OR HAS WHAT YOU WANT! use this Classified Page

WANT AD. RATES

Cash 1 Cent per Word or Figure per insertion.
Minimum Charge, 25c for Any Advt.

If Charged 1½ Cent per Word or Figure per insertion.

Phone We will call for your Ad. and give you the cash rate. **1600**

CHARGES:

Birth Notice	50c
Death Notice	50c
Locals (Local Page), per inch	$1.00
Bath Locals (Local Page) per in.	$1.40
Card of Thanks	50c
In Memoriam (up to 2 inches)	75c
Over 2 inches, per inch	50c
With Black Border, extra	25c

INDEX TO EXAMINER CLASSIFIED WANT ADS.

Agents Wanted	L
Boarders Wanted	F
Business Opportunities	K
Chiropractor	U
Cottage, Summer Resorts	E
Dressmaking	Z
Employment Wanted	J
Female Help Wanted	H
Found	N
For Rent—General	C
For Sale—General	A
General Notice	T
Help Wanted (Male or Female)	X
Live Stock	O
Lost	M
Male Help Wanted	G
Personal	R
Pet Stock	W
Poultry for Sale, and Eggs	P
Radio	I
Real Estate for Sale	D
Salesmen Wanted	Y
Situations Vacant	V
To Rent—Houses, Apartments	B
Used Cars for Sale	S
Wanted—General	Q

a For Sale—General

ROTTEN MANURE AND TOP SOIL. 'Phone 2661. 30d-128-2436A

PINE SLABS, $2 HALF-CORD. Baker's Wood Yard. 'Phone 676. 26d-134-1843A

DOLLAR LOADS, DRY SLABS. 'Phone 58. 20d-139-2212A

FULL MEASURE! QUARTER CORD Dry Slabs or Mixed Wood, $1.50. 'Phone 58. 3d-139-2213A

LADIES' DRESSES, COATS, SHOES, perfect condition, cheap. Must sell at once. Apply, 4.30 p.m., 209 Rutherford Avenue. Telephone 2183J. 2d-127-2434A

USED SINGER MACHINE, GOOD condition, $8. Apply 530 Sherbrooke. 3d-128-2427A

VERANDAH SWING, WITHOUT Mattress. 'Phone 963W. 3d-128-2431A

MOTOR BOAT FOR SALE, AT SACrifice, complete, modern design, bell front; 25 feet long, 2-cylinder 12 H.P. Forman engine under deck, Joe gear, seaworthy; speed fifteen miles. A. H. McKeel, Campbellford. 3d-128-2420A

CHINA CABINET, DOUBLE BED AND Springs, 43 Alfred Street. 1d-126-2438A

WATER-POWER WASHING MACHINE and Wringer, cheap. 'Phone 3067J. Apply 586 Albert. 3d-126-2375A

STRAWBERRY PLANTS, DUNLAP, 50c per Hundred. MacDonald, Rifle Range. 3d-126-2358A

LOAD DRY MIXED WOOD, $2. PULkighorn. 'Phone 806. 6d-130-2406A

CARD TABLE, 50c; WRINGER, 50c; Dining, Kitchen, Parlor Tables, Book Shelves, Odds and Ends. 59 Aylmer. 2d-126-2400A

KELVINATOR K4, BRAND NEW. Real snap. N. D. Sedey, Bewdley. 4d-128-2397A

NINE-PIECE SOLID WALNUT DINing-room Suite, almost new; also Blue Wilton Rug, 9 x 12, cheap. 690 Aylmer Street. 2d-126-2411A

SMALL OAK REFRIGERATOR, GOOD condition, $7. 526 Water. 3d-127-2415A

DRY SLABS, $1.50 A LOAD. 'PHONE 2409. 6d-130-5552A

FOUR-BURNER GAS RANGE, REAsonable. 526 Bonacord Street. 3d-126-2364A

CHESTERFIELD SUITE, GOOD CONdition. 'Phone 2438F. 3d-126-2376A

IMPORTANT!

In requesting us to call for your ad, the order must be phoned before 11 a.m. in order to insure it being inserted on the same day.

a For Sale—General

MODERN UPRIGHT PIANO, IN good condition. Bargain for cash. Also Piano Case Organ. 'Phone 2284. 3d-127-2424A

'29 ARIEL MOTORCYCLE, ONE Hundred Dollars. Box 306, Millbrook. 3d-126-5520A

BABY CARRIAGE. APPLY 84 HUNter Street. 3d-126-2363A

SINGLE CYLINDER 5 H.P. LOEB Marine Engine, $15. J. J. Turner & Sons, Ltd. 3d-128-2453A

NUMBER OF NEW WOODEN VERandah Shades, odd sizes, ½-Price. J. J. Turner & Sons, Ltd. 3d-128-2454A

METAL WORKING MACHINES, Tools, Equipment, at our Plant, 256 Simcoe Street, Peterborough, Ont. 12d-137-5567A

CABBAGE PLANTS, 25c PER HUNdred. Cauliflower Plants, 20?7. 6d-131-2443A

LARGE KITCHEN TABLE, 577 CHAMberlain. 'Phone 3699W. 3d-128-2447A

GOOD UPRIGHT PIANO FOR A Cottage. Will take $25.00 if sold immediately. Write Box 2445, Examiner. 2d-127-2445A

1933 ROGERS FIVE-TUBE MANTEL Radio, perfect condition. 'Phone 2657M. 2d-127-2455A

b For Rent—Houses and Apartments

BRIGHT APARTMENT, COMPLETE. Furnished, Unfurnished. Bell Apartments. 6d-128-2319B

BED-SITTING-ROOM, WITH KITchenette. 205 Brock. 3d-127-2409B

BEDROOM, SUITABLE FOR ONE OR Two Gentlemen, Breakfast, garage, West-end. 481 Homewood. 3d-126-2379B

UPPER APARTMENT, 5 ROOMS, baloony, modern, central, $20. 'Phone 443W. 6d-130-2413B

AT ONCE! BRIGHT 5-ROOM APARTment, modern, residential, adults, central, $25. Also Small Apartment, $17. Apply 293 Dalhousie Street. 'Phone 273. 3d-127-2412B

SEVEN-ROOMED BRICK HOUSE, central. 'Phone 789F. 3d-127-2398B

FIVE AND SIX ROOMED APARTwater paid, Twelve and Fourteen Dollars month. Apply B. Chesler 2d-126-2407B

NICE UPPER DUPLEX, NORTH, central. Apply 183 Antrim. 6d-126-2264B

HEATED APARTMENT IN BANK OF Commerce Building. Immediate possession. Apply 437 George Street dtf-4177B

HOUSE, NO. 338 RUBIDGE STREET; hot water heating. Possession can be arranged. Apply 437 George Street. dtf-5244B

HOUSE, 408 BELMONT AVENUE (corner Belmont and Weller) Apply 437 George Street. dtf-2199B

HEATED APARTMENT, IN GRAND Central Building. Possession arranged. Apply 437 George Street. dtf-B

GOOD HOUSE, GARAGE, NEAR VILlage, beside River. 'Phone 1098M. 3d-128-2428B

LARGE FURNISHED BEDROOM, ALL conveniences; use of 'phone. 215 Stewart. 'Phone 1682. 3d-128-2430B

APARTMENT, CENTRAL. 'PHONE 260J. 3d-128-2433B

HOUSE, 91 PARK STREET. APPLY 265 King. 3d-128-2436B

LOWER APARTMENT, NEAR C.G.E. 1232J. 6d-127-2284B

UPPER APARTMENT, MODERN, West; reasonable. 'Phone 543. 3d-126-2365B

SIX-ROOMED HOUSE, CONVENIences, Hart Avenue. Also Small House, Mark Street. Apply 677 Water. 33-126-2367B

FURNISHED APARTMENT, 5 ROOMS and bath, very central; gas, electric, continuous hot water. 'Phone 1869F. 3d-126-2368B

LARGE, AIRY, FRONT BEDROOM, Furnished, all conveniences; accommodate Gentlemen; Business section of City. 'Phone 1993W. 7d-130-2371B

COUNTRY HOUSE FOR RENT — IN good Tourist locality—8 Bedrooms, 2-Room Cabin, tennis court, garden and use of 2 Cows, for Summer season. Apply 384½ Water. 'Phone 235M. 3d-126-5521B

FOR JUNE, JULY, AUGUST, SEPtember, Bungalow, 5 Rooms, with bath; fully Furnished (Radio), desirably located, West-end. 'Phone 1721M. 3d-127-5551B

BRIGHT, MODERN APARTMENT, adults. 'Phone 296W. 3d-127-2418B

FURNISHED BACHELOR APARTment, central. Write Box 2416, Examiner. 3d-127-2416B

b For Rent—Houses and Apartments

TWO OR THREE ROOMED APARTment, central. 'Phon 3024F 3d-127-2421B

YOUNG COUPLE MAY HAVE LOVEly Furnished Room, Kitchenette, Ground Floor. 601 Water. 3d 126-2384B

FOUR FURNISHED OR UNFURNISHed Rooms, separate 'phone, gas. 161 Antrim. 3d-126-2403B

UNFURNISHED ROOM 267 HUNter Street W. 3d-126-2388B

ROOMS, FURNISHED, UNFURNISHed, all conveniences; rent reasonable; central. 196 Aylmer. 5d-128-2383B

BRICK HOUSE, PARK NORTH — 6 Rooms, newly decorated, hardwood floors, all conveniences, excepting furnace; rent Twenty-five dollars. Apply 455 Elm Street. 1d-126-2441B

SIX - ROOMED HOUSE, PERRY Street. 'Phone 937J. 3d-128-2442B

FURNISHED, BRIGHT APARTment, nicely decorated; residential; central. 506 Bolivar. 3d-128-2444B

MODERN APARTMENTS, FURNISHed or Unfurnished; low summer rates. 43 Hunter East. 3d-128-2450B

c For Rent—General

GARAGE TO RENT— CONVENIENT to Downtown Offices and Stores. Apply 437 George Street. dtf-1092C

STORE, NO. 173½ SIMCOE STREET Immediate possession. Apply 437 George Street. dtf-1397C

LARGE MODERN STORE, CENTRAL, Bell Apartments. 6d-128-2320C

GARAGE, 174 LONDON STREET, 'Phone 2517. 3d-126-2390C

BRICK GARAGE, CENTRAL. APPLY 242 Hulter West. 3d-128-2440C

STORE, 294 CHARLOTTE STREET — Immediate possession; first-class location; suitable for Groceries and Fruit. Apply 296 Charlotte Street. 3d-128-5569C

d Real Estate

FOR SALE — EAST ½ LOT 20, CONcession 3, Emily 100 Acres, good location. Immediate possession. Apply 437 George Street, Peterborough dtf-4222D

FOR SALE — HOUSE AND LOT, with Contents, complete. Apply Jefferson Moore or W. G. Morrison, Lakefield. 6d-130-5533D

FOR SALE—7-ROOM BRICK HOUSE ¾ Acre of Land, small fruit, apple trees, hen houses, stable, garage; hard and soft water, furnace, electric light; country taxes. Immediate possession. Apply 59 Hilliard Street. 3d-127-2410D

FOR SALE OR FOR RENT—MODern House, 522 Homewood Avenue 12d-130-2201D

FOUNDRY STOVE BUILDING, AND Real Estate, on C.N.R. Siding. Adam Hall, Limited, 256 Simcoe Street, Peterborough, Ont. 12d-137-5568D

g Help Wanted, Male

ORGANIZER WANTED TO WORK IN Peterborough and District for a Fraternal Society. Salary and Underwriting Commission will be paid to right man. Write Box 5553, Examiner. 3d-127-5553G

h Help Wanted, Female

LADIES — LEARN HAIRDRESSING. Complete Course, $50, includes Room and Board. Write Jones' Beauty Salon, Listowel, Ont. 6d-128-2322H

EXPERIENCED STENOGRAPHER. Reply in own handwriting, giving age, experience, references, and salary expected, Box 5556, Examiner. 2d-127-5556H

COOK-GENERAL. GOOD WAGES. Write Box 2422, Examiner. 3d-127-2422H

WANTED — GIRL FOR GENERAL Work; must be capable. Apply in person, Beachwood, Lakefield, R.R. 1, of Deer Bay. 3d-127-5541H

STENOGRAPHER — MUST BE EXperienced. One who can read and write French preferred. Write Box 2399, Examiner, stating qualifications and salary expected. 1d-126-2399H

i Agents Wanted

SELL EVERY HOUSE, CITY OR Country, 100% All-Canadian Line of Food Products, Medicines, Insecticides, Toilet Preparations, etc. Cash proposition. $35 will buy your first assortment. 90% commission. No risk. Money refunded if not qualified. Territory reserved. Big co-operation. Very attractive catalogue and advertising over Radio. Write immediately without obligation. The Familex Products Company, 570 St. Clement Street, Montreal. 12d-5,8,12,15,19,22,26,29,2,5,9,12-5172L

m Lost

C.D.S. BAG, CONTAINING SILK Underwear and Child's Pyjamas, on George or Hunter. 'Phone 2490J. 2d-127-5570M

o Live Stock

NINE HEAD HEALTHY CATTLE, 5 newly freshened, rich Milch Cows. W. A. Fobert, Chemong Park. 6d-128-2315O

YOUNG BAY HORSE, WEIGHING 1,500 lbs. 'Phone 420 ring 21. 3d-127-5535O

THREE YOUNG COWS, MILKING, for Sale. Allan C. Oliver, R.R. No. 4, Peterborough. 3d-127-5542O

p Poultry

LEGHORN ROOSTERS, 5 WEEKS old, 10c each. 'Phone 2229M. 3d-127-5547P

A COMPLETE Printing Service LOW PRICES

q Wanted

THREE OR FOUR UNFURNISHED Rooms, relief rent. Write Box 2324, Examiner. 6d-128-2324Q

WANTED— PARTNER, WITH SMALL Capital for a good paying, fast growing Business. Write Box 5553, Examiner. 2d-127-5558Q

WANTED — FOR CASH., LIGHT Coach or Sedan, in good condition. 'Phone 2882. 3d-127-2420Q

WANTED — TO RENT, SIX-ROOM House, in good locality, all conveniences. 'Phone 3336J. 2d-126-2419Q

WANTED— ROOMERS AND BOARDers, convenient to Westclox or Quaker. 'Phone 3034F. 3d-126-2366Q

WILL PASTURE DRIVING HORSE for the Summer for occasional use. 'Phone 7 ring 24, Bailieboro. 2d-126-2403Q

WANTED — GOOD USED SILO; must be reasonable. Write, stating size, price, etc., to Box 2396, Examiner. 2d-126-2396Q

WANTED — TO BUY, GOOD USED Ford or Chevrolet Sedan, late model, privately owned. Apply 216 London Street, or 'Phone 695M. 3d-126-2378Q

ALL KINDS OF RAGS, RUBBERS, Copper, Brass, Iron, etc. Highest cash prices. D. Florence, 342 Stewart Street. 'Phone 694W. 30d-126-4967Q

WANTED — OLD GOLD, HIGHEST price paid. Phillips' Dental Laboratory, 408½ George (opposite Lech's). 6d-129-5529Q

BICYCLE, THAT CAN BE RE-BUILT, or Parts. 'Phone 878. 3d-128-2451Q

BOARDER OR ROOMER WANTED. 281 McDonnel. 'Phone 979W. 3d-128-2446Q

s Used Cars for Sale

FORD TOURING, GOOD CONDITION. 'Phone 1736W. 2d-126-2362S

FALCON-KNIGHT SEDAN, ALMOST as good as new. Will sell at great reduction. Apply J. S. Cathcart, Cavan Station. 3d-127-5536S

1½-TON TRUCK, REASONABLE. Apply 144 Rubidge Street. 3d-128-2435S

FORD COUPE '27, GOOD SHAPE; cheap for cash. Apply 17 Moir Street, Auburn. 1d-126-2437S

HOOD & CUMMING MOTORS, LTD. A Safe Place to Buy. Dependable Used Cars.
'33 V8 Ford Deluxe Sedan.
'30 DeSoto Sedan.
'30 Dodge Sedan.
'31 Plymouth Sedan.
'29 Durant Sedan.
'28 Dodge Sedan.
'28 Chevrolet Sedan.
'26 Chevrolet Sedan.
'29 Ford Sedan.
'33 4-Cylinder Ford Coach.
'32 Chevrolet DeLuxe Coach.
'32 Ford 4-Cylinder Coach.
'29 Chevrolet Coach.
'29 Ford Coach.
'26 Essex Coach.
'26 Ford Roadster.
'32 Ford DeLuxe Roadster.
'31 Chevrolet Coupe.
'29 Chevrolet Coupe.
'29 Ford 1½ Ton Truck.
'31 Ford 1½ Ton Truck.
1d-126-5565S

t General Notice

PAINTING, PAPERHANGING, AND Kalsomining. Reasonable rates. 'Phone 939. 6d-128-2344T

CARPENTER AND CABINETMAKER. Hardwood Floors Expertly Laid and Finished. Furniture Remodelled and Repaired. Store Fixtures. Prices reasonable. G. Hutchinson. 'Phone 1750F. 6d-29,31,2,4,6 8-2439T

PAINTING, PAPERHANGING, AND Graining. Exterior Painting a specialty. 'Phone 2581 for Free Estimates. 3d-126-2382T

CAR GOING TO WILLIAMSBURG the End of This Week. 'Phone 480. 3d-127-2402T

JOHNSON ACT BEING X-RAYED

Washington Sends Reminder of War Debts Due to 13 Nations.

CHECK SOVIET BONDS.

WASHINGTON, May 29 (C.P.).—Diplomatic wires hummed between Washington and European war debtors, the administration sought to-day an X-ray of the teeth in the Johnson Act, the measure banning debt defaulters from dealings in the United States money market.

Attorney-General Homer Cummings acting on an administration request, was preparing a ruling on an offer in this country of "Soviet Union 7 per cent. gold bonds." He previously had listed the U.S.S.R. as a defaulter under the Johnson Act.

The State Department caused diplomatic wires to hum with a direct call upon all war debtors to pay up not only their coming instalments, but also past non-payments. This was a departure from previous practice and was believed directly connected with the Johnson Act.

The usual reminder was handed to the envoys of 13 debtor nations, notifying them of instalments due on June 15. The total including amounts in arrear is close to $500,000,000.

This action was held to have added significance in view of the virtual completion by President Roosevelt of his war debt message. Its content closely guarded, the document may go forward to Capitol Hill to-day. ... ...

The Attorney-General's study of the Soviet bond offer was precipitated by an advertisement appearing in a New York newspaper which listed the securities as a "direct obligation of this nation (Soviet Union)."

JUST AMONG US GIRLS

DROUGHT THREATENS CROPS MIDDLE WEST UNITED STATES

Wheat and Other Crops Already Beyond Redemption in Many Sections.

PRICE AGAIN ADVANCES.

CHICAGO, May 29.— (A.P.) — Drought and mounting temperatures threatened damage in the United States' Middle West to-day to late crops which had escaped previous ravages.

Wheat and other early crops already were beyond redemption in many sections and now the heat and continued lack of rainfall are reported to be perilling all crops.

Reflecting conditions, grain prices yesterday soared wildly on the Board of Trade and livestock prices declined. Wheat moved up the limit allowed in one day, five cents a bushel, with May wheat halting at 98¼ cents. Corn swung up 3½ cents, and oats also advanced the daily limit, up three cents. Rye was up nearly four cents and barley more than three.

Receipts of cattle were the largest since February. The run was swelled with large numbers of cattle from drought districts where pastures have dried up.

No substantial rains were reported in the Middle West, except in a few spots in the Dakotas and Northern Minnesota.

Forest fires, abetted by the drought, blazed over thousands of acres of Minnesota woodlands yesterday with temperatures ranging around 100 degrees. One man perished in the flames.

FATHER ACCEPTS

(Continued from Page 1)

are huddled in one now and this morning I found one crowded into a small space in one corner of their improvised bed."

Dr. Dafoe was called at 5 o'clock this morning by a representative of the American Medical Association, Chicago. He was asked if all five babes were still alive, and the questioner was amazed when told that they are strengthening hourly.

History Against Babes

Dr. Dafoe stated that while history of such cases is against the babes surviving, he is greatly encouraged to-day by reason of the children taking nourishment, all their organs functioning normally and showing gain in strength and vitality hourly. Asked if he told an interviewer that he believed the children would die, Dr. Dafoe stated that he said they may die. This opinion he based on history and the fact that the children were premature by one month.

This morning, however he is encouraged by the condition of the children and mother. All six are gaining and brightening hourly.

"What would you say will happen in the next three or four days?" he was asked.

"Oh, give me two weeks or the time necessary to bring them to their normal birth time" he answered. "They are doing much better than I expected" Dr. Dafoe explained.

Feared They Would Die

"I really thought they would die yesterday morning, within a few hours after birth. This morning, however, I am impressed by the strength they show and the fact that the organs are functioning normally. At this time I will say that there is a probability that the children may die. We can do a lot, however, if we have the proper assistance," he stated.

"Are the children taking nourishment?" the doctor was asked.

"Yes, very satisfactorily considering everything," he replied.

"How and what are they being fed?" the interviewer pressed.

"We are using an ordinary eye dropper and feeding a mixture of milk, corn syrup and water."

He added that the bowels and kidneys are functioning normally. Miss Yvonne Leroux, graduate nurse; Mrs. Ben Lebel, neighbor; Mrs. Leo Dionne and a housemaid are attending the mother and babies.

Help From Red Cross.

TORONTO, May 29 (C.P.).—Red Cross Society officials will do everything they can to assist Dr. A. R. Dafoe, who is attending Mrs. Ovila Dionne, mother of quantuplets born yesterday at Corbell, Ont., they said to-day.

No request has been received at the Toronto office of the society for assistance, but Dr. Fred Routley, director of the Ontario division, wrote Dr. Dafoe to-day, offering the society's facilities. Dr. Routley also has instructed the Red Cross outpost nurse at Bonfield, Ont., to render any assistance she can.

Dr. Dafoe said at Corbell to-day he had written the society for aid.

r Personal

CONSTIPATION QUICKLY RELIEVed with Kipp's Unequalled Herb Tablets. Harris' Drug Store, 'Phone 567. 1d-126-5560R

y Salesmen Wanted

SALESMAN, ELECTRIC REFRIGERATORS — We have Several Openings in our Retail Sales Department for Energetic Young Men. Some selling experience helpful, but not essential. Leads furnished. Training given. Apply Johnston's Tire, Battery and Radio Service, Frigidaire Dealers, corner George and McDonnel Streets. 3d-127-5554Y

Troops In Toledo Prepare For Trouble

TOLEDO, O., May 29.—(C.P.)—National Guard troops prepared to meet new threats of violence today as Federal mediators divided their forces in attempts to break the deadlock in the automotive strike and to avert a walkout of electrical workers called for Thursday.

A crowd of 100 assembled at the Bingham Stamping & Tool Company early to-day with piles of rocks and jeered the 260 employees entering the factory.

Threats were hurled that "you'll be able to get in, but it won't be so easy to get out."

Brigadier General L. S. Connelly, in charge of soldiers guarding the Electric Auto-Lite plant said he appreciated the possibility that strike sympathizers might attempt a siege of Bingham workers such as occurred at the Auto-Lite plant a week ago, but expressed the belief that his troops could handle the situation.

By placing a small coin in slot-machine wells being installed by the Government of the Provinces of India, farmers will cause electric pumps to force water on their land for an hour.

Advertise in The Examiner

COMMUNISM UNDERMINING WORLD PEACE, SECURITY SAYS DR. LYONS

Challenge Can Only Be Met by Giving Men Something Better.

AT ANGLICAN SYNOD.

KINGSTON, Ont., May 29 (CP) —Neither persecution, legislation nor declamation alone can successfully meet the menacing challenge of Communism, declared Rt. Rev. John Lyons, in delivering his charge to the 67th annual Synod of the Anglican Diocese of Ontario here to-day.

"The very institutions, which have ever stood for the world's peace and security, are being steadily undermined by certain subtle and disintegrating forces to-day," said Dr. Lyons.

Propagandists were giving themselves "even unto death" and penetrating every part of the habitable globe, he added. They were living missionaries for the cause which they believed.

"They believe in their creed sufficiently, be it right or wrong, to spend themselves so that their religion may become the religion of the world. This accounts for the comparatively rapid growth of Communism which presents a menacing challenge to the Christian Church."

"This challenge," he said, "can only be met by a constructive message, by giving men something better to take its place." The message of the Christian Church proclaimed by men and women who believed in it so completely as to become missionaries for its cause could take the place of the message of Communism and other new beliefs, he asserted.

"The present and urgent need of the church, then, is a fuller enrichment of the spiritual life of her members through worship,' Dr. Lyons urged co-operation with lay officers of churches and said that failure of laymen to respond to the call for service in the church was disastrous alike to the church and themselves.

Dr. Lyons deplored the use of games of chance, lotteries and dances as means of raising money for the church.

"As public opinion within and without the church is growing more critical of devious methods adopted to raise money for church support," he explained, "the subject is one which must arrest our most earnest attention."

The opinion of the church, he said, was not unanimous in its disfavor of the methods in question. They might not be adjudged illegal or inherently wrong, but their use might lead "we know not where," he declared.

Golf

H. A. MORROW TROPHY

First round to be played on or before June 5th, 1934.

Mrs. E. S. Martin vs. Miss E. Mulholland.

Miss Nina Davidson vs. Mrs. D. J. Lawrie.

Mrs. F. J. A. Hall vs. Mrs. R. M. Waddell.

Mrs. R. T. S. Hicks-Lyne vs. Miss M. Rogers.

Mrs. G. A. Wood vs. Mrs. B. D. Hall.

Mrs. Madge Richardson vs. Mrs. C. V. Elliott.

Mrs. C. B. Westbrooke vs. Mrs. P. L. Roy.

Mrs. Ford Turner vs. Miss Maude Rush.

Miss Jane Macdonald vs. Mrs. Reg. Turner.

Miss E. Morrow vs. Mrs. H. C. Sootheran.

Mrs. J. H. Vernor vs. Miss Mary Mulholland.

Miss A. Wood vs. Miss L. Lyle.

Mrs. Aylmer vs. Mrs. W. H. Hill.

Mrs. R. T. Riley vs. Mrs. O. A. DeGraw.

Mrs. Geo. Macdonald vs. Mrs. G. N. Howson.

Miss L. Parsons vs. Madame Goulet.

BUDS ARE KILLED BY LATE FROSTS

Spy Apple Blossoms Are Hard Hit in Durham County.

COWS BEING SOLD.

Frost during the nights and high winds retarded the growth and development of clovers and spring crops in Peterborough County last week according to the weekly crop reports issued by the Department of Agriculture. Although the frosts were not severe, the temperature sank to the frost point during several nights of the week over the greater part of the county.

In Ontario, spring grains are reported to be coming along nicely although some meadows are still being plowed up and sown to annual hay crops. The severe winter killed practically all the fruit buds on spy trees in Durham County. A report from the spray supervisor in that County is that he has not yet seen an indication of a crop of spy apples in an orchard he has visited to date. Strawberries in Durham have been more than 50 percent winter killed.

More cows than usual at this time of the are being shipped out of Hastings County due to the feed situation and a need for ready cash. Five hundred and sixteen white and 215 coloured cheese were boarded on the Belleville Board on Saturday and all sold at 9¾ cents, an advance of ¾ over last week.

Despite recent frosts, spring grains are looking well in Victoria County. Seeding is practically finished. Farmers are now sowing turnips.

Herr Huettner, an engineer in Germany, has invented a steam-driven airplane, in which oil gas will be used as fuel, and he expects its cruising speed will be 238 miles an hour.

Seeding Nearly Done Over Saskatchewan

REGINA, May 29 (C.P.).—Wheat seeding is nearly completed in Saskatchewan and a general need for rain is expressed in the weekly survey of conditions issued to-day by the Saskatchewan Department of Agriculture. More than 70 per cent. of the grain is showing green. Seeding of coarse grains, retarded by dry weather, is from 60 to 65 per cent. completed.

Favorable growing conditions are reported in the northern and east central portions of the province, but a general need of moisture is felt in the southern and west central areas. Dry weather and high winds have caused considerable drifting and damage severe in the south central and south-western districts.

DAVIS-THOMPSON COMPANY
Insurance and General Agency
433 GEORGE STREET - PHONE 40

THE TORONTO SAVINGS & LOAN CO.
ESTABLISHED 1885

3% ON DEPOSITS

Interest paid or added half yearly, 30 June and 31 December, in each year. Every facility is afforded to Depositors both in depositing and withdrawing their money.

For sums of $100 and upwards this company's debentures afford a safe and profitable investment. Further information in regard to which will be gladly furnished upon request.

SAFETY DEPOSIT BOXES FOR RENT

W. G. MORROW, Managing Director.

Office Hours: 9 a.m. to 4 p.m. Open Saturday's until 5 p.m.

SCOTT'S SCRAPBOOK - - By R. J. Scott

HUMAN MIND, ROTARY THEME

Owen Herity of Belleville Gives Delightful Talk to Campbellford Rotary Club.

MOST PRECIOUS GIFT.

(By Examiner Staff Correspondent)

CAMPBELLFORD, May 29. — A delightful talk on 'The mind, the measure of a man' was given the Campbellford Rotary Club yesterday when it had as the guest speaker, Rotarian Owen Herity of Belleville, a Rotarian who is closely connected with the local organization through his activity in the formation of the Campbellford club some years ago. Although the address was a short one, the speaker substituting for another held his audience with a very splendid talk, delivered in a manner gracious and interesting. He was accompanied by Rotarian Tom Ruskin of Belleville.

There was something, Mr. Herity stated, that no man had ever seen or heard, that had no size, colour or weight, yet that exists. It was wrapped up in mystery and obscurity, so much so that scientists knew very little about about it, yet it was the most precious possession of the human race. And this was the human mind.

Dr. Watts, the great hymn writer, had said that the measure of a man was the mind and this was so he declared. We are on a journey and one that is but a very short one compared with the ages past and present. This was the journey of life, from the cradle to the grave, and when we commence on this journey, we were handed two priceless possessions, time and mind.

Mind, the speaker said, could be likened to electricity. As the brain was like a power station and the nerves like the distributing wires running from it, the mind was the power that is carried through those wires from the station. There were two kinds of mind, he stated, the conscious and the sub-conscious. The conscious mind was that which wills one to do what they do, that controls all the actions one makes. But the sub-conscious was far more important, for it retains all those characteristics inherited from past generations and, he declared, "running down through the ages the divine plan results in this masterpiece—man."

The mind travels at a terrific rate, he said, for one no sooner thinks of an object thousands of miles away, that the mind is there visioning it. It was a million times more capable that the human body, though it was like it.

Like the body it has its youth, decline, and decay. Physical youth was mature at twenty-five years, the speaker, but mind was mature many years earlier than this, and this was why, he declared, he had a standing quarrel with the present system of education.

It was not trying to make of youth individuals, but seeks to make of it a rubber stamp and phonagraph record. This system was pursued in the social structure, in politics, and in theology, and in the latter respect he said that there was no encouragement for a man of independant conviction.

A vote of thanks to the guest speaker was voiced by Rotarian Charles Calver, being conveyed to him by the president, Rotarian Clarence Williams.

Madoc

Rev. George Nickle of Toronto preached on the Eldorado circuit on Sunday, taking the morning service at Allen Settlement, afternoon at Fox's Church, Eldorado and evening at Union Church in the absence of the pastor, Rev. Mr. Thompson, who was preaching at Cavan.

The annual musical festival given by the pupils of the Rural Schools of Madoc and Huntingdon under the direction of Mrs. Blanche V. Alexander, L.T.C.M. in the Masonic Hall, Madoc, was much enjoyed. The proceeds of the evening will be devoted to purchasing new music for the schools.

Mrs. J. S. Fox of Belleville attended the annual meeting of Madoc Women's Institute.

RIDES 1,600 MILES TO SCHOOL.

BEATTIE, Kas., May 29 (C.P.).—Nelson King believes that if he had stuck to his faithful pony, he would have set something of a school attendance record.

Nelson was graduated from High School this year after having ridden 1,600 miles to and from classes. The only time he was late was a cold winter morning when he took a car instead of his pony.

ONLY FRUIT-A-TIVES GAVE HER RELIEF FROM CONSTIPATION ... SAYS WOMAN UNDER OATH

Mrs. J. H. Laliberte, Montreal, Que.

So that others may also know how to get rid of constipation Mrs. Laliberte voluntarily has made a statement of her experience with Fruit-a-tives ... *before a Notary* to prove its truth. She declares:—"I Make Oath and say that I used to suffer from chronic constipation so severely that I did not sleep, could not eat right and suffered from headaches. Nothing gave relief until I tried Fruit-a-tives. Soon after I started them I became regular, my headaches disappeared and I now have lots of energy."

Mrs. J. H. Laliberté

A statement to the above effect was made [illegible] before a Notary Public at Montreal, [illegible]. Original on file.

Fruit-a-tives—25c and 50c at all Drug Stores

Millbrook

Mr. George Needler, of Toronto, spent the Twenty-fourth with his uncle and aunt, Mr. A. A. and Miss Etta Needler.

Messrs. William and Allie Pitt and Mr. A. Brown, of Toronto, were guests of Mr. and Mrs. J. Pitt over the holiday on Thursday, May 24.

Mr. and Mrs. G. E. Burnham and family motored to Toronto for the holiday on Empire Day. Peggy and June Howe returning with them the same evening.

Dr. Slemin and Mr. Pollard, who were singing at St. Andrew's Bible class anniversary on Sunday, were guests of Mr. and Mrs. F. A. Kidd during their stay in town. Mrs. H. T. Cawker, another member of the quartette, was the guest of her cousins, the Misses Pethick, and Mrs. Anderson and Mrs. Garbutt were entertained at the home of the class teacher, Mrs. L. H. Rae. The party returned to Bowmanville the same evening. Reeve P. and Mrs. Stinson were host and hostess to Mr. Ross, the evening speaker, his sister and her husband accompanying him from Toronto.

Mr. and Mrs. Walter and Miss Myrtle Brock, also Miss Alberta Brock, of Peterborough, were guests of Mr. and Mrs. J. Albert Brown, attending the Bible class anniversary at S.. Andrew's Church on Sunday.

Mrs. C. C. Pratt and little daughter, Mary, of Belleville, spent last week with her parents, Mr. and Mrs. G. Fowler, returning home on Sunday with Mr. Pratt, who was here for the day.

Mr. and Mrs. Orval Kelly and little daughter, Patricia, formerly of Millbrook and now of Warkworth, were guests of Mr. and Mrs. F. J. and Miss Berniece Smith on Sunday.

Mr. and Mrs. Graham Russell and little son, of Toronto, were guests of his parents, Mr. and Mrs. W. E. Russell, on Sunday.

Mr. and Mrs. Russell Howe motored from Toronto on Sunday and spent the day with her parents, Mr. and Mrs. H. Nattress, their two daughters, Peggy and June, who had been with their grandparents for a few days, returning home with them. Mr. Howe has been promoted and moved to Hamilton by the Sun Oil Company, and will move his family to that city in the next month.

Among those from this vicinity who took part in the Durham County musical festival competition at Bowmanville last week were Mrs. R. A. Gord and Mrs. H. W. Jordan, who sang in the duet class; Messrs. Clare Winslow and Tom McCamus, who were in the soloists' section; Claremont Morgan, of Ida, who won the gold medal in the piano solo class, and Juan Shield, of Mt. Pleasant, who also was a medallist in the girls' solo section.

Dr. H. A. and Mrs. Turner and Miss Beatrice Turner, B.A., spent Empire Day at their summer cottage on their island, Stoney Lake, near Crowe's Landing. Dr. Turner went to Toronto on Monday morning of this week to attend a medical convention.

T. H. Stinson, K.C., Mrs. Small and Mrs. Robinson, of Lindsay, were guests of Mrs. I. E. and Miss Mary Needham at the tea hour on Sunday.

Hall's Bridge

On Saturday Mr. Zeddoe, with a party of four friends, travelled by hydroplane from Cleveland, Ohio, to Buckhorn where they are the guests of Mr. Steve Nichols. They are returning home to-day.

Miss Alice Wilson of Toronto is paying a visit to her parents, Mr. and Mrs. George Wilson.

Miss Amy Fawcett. Miss Viva Shearer and Master Sherman Pearson visited their respective homes on Empire Day.

Mrs. D. Akerman of Toronto, while fishing on Gull Lake, sustained a nasty accident. A heavy fish hook became embedded in the cartilage of the nose. After surgical attention she was able to proceed home.

On May 27th a son was born to Mr. and Mrs. George McCue at Curve Lake.

MRS. McEACHERN HEADS CONSERVATIVE WOMEN

CAMPBELLFORD, May 29 (Examiner Staff Correspondence). — The Liberal-Conservative Women's Association swung into action in Campbellford last evening, when at an orgapization meeting held in the committee rooms, the following officers were elected: Hon. presidents, Mrs. A. Haig and Miss Helen Campbell; president, Mrs. J. D. McEachern; vice-presidents, Mrs. N. A. MacColl and Mrs. G. A. Kingston; secretary-treasurer, Miss Hazel Atkinson; ward chairmen—Ward 1, Mrs. W. Smith; Ward 2, Mrs. F. C. Bonnycastle; Ward 3, Mrs. Fred Linton; Ward 4, Mrs. Ernest Bonney.

EULER MAY LEAD

(Continued from Page 1)

three months ago." Then Mr. Henry asked if Mr. Hepburn was "making a lot of promises that Mr. Euler as Liberal Leader ultimately will have to repudiate."

Constant interruptions failed to bother the Premier, who said, "Those who came here in hope of interrupting this meeting" could not be heard by those on the platform and said their voices were lost "like those in the wilderness."

The stand of the Conservative Party was made known on every issue, the Premier said, and on the eve of election every candidate would be backing their party's stand.

Loses Ugly Fat 41 lbs. in 5 Weeks

Reduces Hips, Bust 6 Inches

New Safe, Quick Reducing Method

"I have taken 3 bottles of BonKora and lost 41 lbs. in 5 weeks. Reduced bust 6 inches and hips 6 inches. I feel fine. Lots of my girl friends are now taking BonKora."—Rose Jordan.

BonKora, the safe, pleasant Reducing Treatment, takes off fat the new "3-stage way. Triple action; triple speed. Take a little BonKora daily. Eat big meals of foods you like, as explained in BonKora package. No dangerous drugs in BonKora. This treatment builds health while reducing fat the quickest way. Many say they look younger.

Get BonKora from druggist today. If not delighted with quick loss of fat, manufacturer refunds money paid for this bottle.

Get a Big Bottle of BonKora Today Special This Week at ALL GOOD DRUG AND DEPARTMENT STORES Your druggist has it or can get it quick from his wholesaler. If not, write to-day to Battle Creek Drugs Ltd., Dept. 2, Walkerville, Ont.

THREE LEADERS GO INTO ACTION

(Continued from Page 1)

G. Martin, Minister of Public Welfare, and Hon. Leopold Macaulay, Minister of Highways.

No Perth Dry Entry

Perth Temperance Federation last night decided at Stratford against entering a candidate in the elections after members had indulged in a dispute because the Liberal candidate, W. Angus Dickson, addressed the meeting. One member walked out after asking whether the meeting was a Liberal caucus and why the Conservative candidate was not asked to appear also.

The situation in North Essex Liberal ranks was cleared when the two candidates who had disputed the right to represent the Liberals withdrew. They are Dr. P. N. Gardner and A. A. Marentette. Dr. A. H. C. Trottier, former Belle River reeve, was the executive's choice as candidate if Mitchel F. Hepburn approves. Dr. Gardner last fall was named candidate and then this spring, when a rift appeared in the executive, Mr. Marentette was named candidate.

Yesterday they both withdrew and gave their support to Dr. Trottier. The Minister of Mines spoke at Coniston last night and described Ontario's Mining regulations as the most advanced in the world. Mr. McCrea said the government had backed the mining industry to the utmost and was responsible for its advance.

At Galt Hon. Leopold Macaulay, the highways minister, charged the Liberals had attempted to make "a deal" with the C.C.F. in regard to placing candidates in the field but that in Hamilton the offer had been spurned by a C.C.F. candidate.

Nixon in Agincourt

Mr. Martin, Public Welfare Minister, also took the platform in defence of the Government's record. He spoke at Fenelon Falls, and Mr. Nixon, the Progressive Chieftain, addressed an Agincourt meeting by declaring charges that his friendship with the Liberal Leader was of late occurrence were untrue. He said in the early days of the United Farmers of Ontario when that body was flourishing, Mr. Hepburn was secretary of the U.F.O. in Elgin and he was secretary in Brant County. They both had the same views then as now.

Mayor M. M. McBride of Brantford stepped into the campaign as an Independent candidate who will have the support of the Liberal executive. Mayor MacBride accepted the nomination at an open meeting when F. E. D. Wallace, president of the Brantford Liberal Association, declared the executive would cooperate and that its one aim was to defeat Mr. Martin, Conservative candidate. The executive, he said would do "everything in its power" to defeat the Minister of Public Welfare.

THEY'RE TELLING YOU!

Kellogg's Rice Krispies actually *snap* and *crackle* in milk or cream. No other rice cereal can equal their tempting crispness.

And what delicious flavor! A treat for breakfast or lunch. So easy to digest, they're ideal for children's supper. In the red-and-green package. Made by Kellogg in London, Ontario.

Listen!—get hungry

WOMEN'S LEAGUE HELP CENTENARY

Will Make Huge Birthday Cake for Glad Occasion at Grace Church.

At an estimated cost of $2700, Mrs. H. Tilcock of Bolivar street is having a 6-roomed dwelling house erected on the east side of Bethune street between Park Hill road and Aberdeen avenue.

A. Olin, contractor has the work well in hand, and expects to complete erection of the house by August 1st. Of bunaglow type the building is to have a concrete foundation 36 feet by 30 feet, and is to be constructed of brick, according to information contained in the building permit filed at the city buildings.

Another dwelling house is under course of construction at 49 Prince street, at an estimated cost of $2500. The owner and contractor is A. E. Hanson. To be of brick veneer construction, it is expected that the house will be completed by September 1st.

Twenty-two building permits have so far been issued by the city engineer during the present month, showing quite a revival of building activity throughout the city. Contracts for the two dwelling houses mentioned above, comprise the major building construction works in progress, other building permits being for various smaller jobs.

TUESDAY'S RADIO PROGRAMS

KEY TO CLASSIFICATION:

1—Dance. 2—Concert. 3—News. 4—Vocal. 5—Sport. 6—Comedy. 7—Drama. 8—Band 9—Symphony. 10—Variety 11—Instru. Trio. 12—Speaker. 13—Organ. 14—Children. 15—Miscellan.

(DAYLIGHT SAVING TIME)

5.15 P.M.
14—WABC—Skippy.
4—WJZ—Jackie Heller.

5.30 P.M.
14—CRCT—The Tattered Man.
4—WJZ—Singing Lady

5.45 P.M.
4—WABC—Gordon, Dave and Bunny
14—WEAF—Nursery Rhymes
14—WJZ—Orphan Annie

6.00 P.M.
4—WEAF—Madame Frances Alda.
12—WABC—Buck Rogers.
4—CRCT—Indian Serenader

6.15 P.M.
10—WABC—Bobby Benson and Sunny Jim.

6.30 P.M.
3—CRCT—Beckett Reports
4—WEAF—Mid-week Hymn Sing
11—WABC—Mischa Raginsky's Ensemble.
12—WJZ—Stamp Club
11—CFRB—Jim Hunter.

6.45 P.M.
4-1-WEAF—Mary Small and Orch.
3—CRCT—Lowell Thomas

7.00 P.M.
15—CRCT—Amos 'n' Andy
5—WEAF—Baseball Resume
4—CFRB—Morton Downey

7.15 P.M.
3—CRCT—Market Reporter
6—WEAF—Gene and Glen.
10—CFRB—Just Plain Bill.
13—WJZ—You and Your Government.

7.30 P.M.
4-1-WABC—Paul Keast and Hudson's Or.
12—CFRB—Mining Broadcaster.
3-10-CRCT—News and Xylophobia (CRC)
6—WEAF—Eddie East and Ralph Dumke

7.45 P.M.
4—WJZ—Grace Hayes
3—WABC—Boake Carter.
1—CFRB—Luigi Romanelli's Orch.
15—WBEN—The Goldbergs.

8.00 P.M.
1—CRCT—Rex Battle's Orch.
4-1-WEAF—Phil Duey and Leo Reisman's Orch.
7—WJZ—Crime Clues
4—CFRB—The Troopers.

8.30 P.M.
10—WJZ—Conrad Thibault, Lois Bennett, and Salter's Orch
1—WEAF—Lady Esther Co., Orch.
—CFRB—Accordiana.
10—CRCT—In Drake's Time.

9.00 P.M.
1—CFRB—Bredie Martin's Orch
10—WJZ—Edgar A. Guest, poet.
15—CRCT—Violons et Violoncelles (CRC)
1—WEAF—Bernie's Orch

9.30 P.M.
12—CRCT—Annual Meeting of I.O.D.E
1—WJZ—Eddie Duchin's Orch.
9—WABC—Minneapolis Symphony Orch.
2—WEAF—Ed Wynn the Fire Chief, and Don. Voorhee's Orch.
10—CFRB—Wrigley Hour.

10.00 P.M.
4—CRCM—Wesley Choir.
10—CRCT—Palmolive Beauty Theatre (NBC)
15—CFRB—The Golden Hour.
7—WJZ—Ray Perkins in Variety Show.
10—WABC—Glen Gray's Orch. and Connie Boswell.

10.30 P.M.
9—CRCM—Melodie Strings.
4—CFRB—Conflict by T. S. Stribling.

11.00 P.M.
8—CFRB—News.
15—CRCT—Nautical Nonsense.
1—WJZ—Vincent Lopez' Orch.
10—WABC—Harlem Serenade
1—WEAF—Emil Coleman's Orch.

11.15 P.M
3-4-WJZ—Poet Prince

11.30 P.M.
3-1-WJZ—Alfredo Brito's Orch.
3-1-CRCT—Press and Bissett's Orch (CRC)
1—CFRB—Luigi Romanelli's Orch
10—WEAF—National Radio Forum.

12.00 MIDNIGHT.
3—CRCT—Weather.
1—WEAF—Rudy Vallee's Orch.
1—WJZ—Frankie Master's Orch.

WEDNESDAY'S RADIO PROGRAMS

12.00 NOON.
4—CRCT—Eva Taylor.
12—WABC—Voice of Experience

12.30 P.M.
4—WABC—Smiling Ed. McConnell.
4—CRCT—On Wings of Song.
11—WEAF—String Trio.

2.00 P.M.
11—CFRB—Concert Miniatures
15—CRCT—Two Seats in Balcony.

3.00 P.M.
4—CRCT—Joe White tenor.
4—WEAF—Marion McAfee.
11—CFRB—La Forge Musicale.
15—WJZ—Memorial Day Exercises from Arlington Amphitheatre.

4.00 P.M.
1—WJZ—Betty and Bob
5—CFRB—Suburban Handicap (Belmont Park).
10—CRCT—Pop Concert.

4.45 P.M.
15—CRCT—Lady Next Door.
15—WJZ—High and Low.

5.00 P.M.
1—WJZ—Roy Shields' Orch
15—WABC—On Air To-night.
4-1-CFRB—Jack Brooks and Orch.

5.30 P.M.
4—WJZ—Singing Lady.
12—CFRB—Memories of Yesterday
12—WEAF—President Roosevelt.

5.45 P.M.
14—WJZ—Orphan Annie.
4—CRCT—Arm Chair Quartette.
4—WABC—Gordon, Dave, Bunny.

6.00 P.M.
11—CRCT—Indian Serenader
1—WEAF—Waldorf Astoria Orch
12—WABC—Buck Rogers
4—WJZ—Irene Beasley.

6.15 P.M.
14—WJZ—Salty Sam.
15—WABC—Bobby Benson and Sunny Jim.

6.30 P.M.
3—CRCT—Beckett Reports
4—WJZ—Three X Sisters.
4—WEAF—Yeaha Davidoff.

6.45 P.M.
10—WKBW—Beale Street Boys.
8—CRCT—Lowell Thomas.
4—CFRB—Crazy Water Crystals.
4—WEAF—Martha Meers.

7.00 P.M.
6—CRCT—Amos 'n' Andy.
5—WEAF—Baseball Resume
4—WABC—Vera Van.

7.15 P.M.
6—WEAF—Gene and Glen
15—WABC—Just Plain Bill.

7.30 P.M.
12—CFRB—Mining Broadcaster.
3-14-CRCT—Canadian Press and The Russian Vagabonds
4—WJZ—Irene Rich.
11—WABC—Music on the Air

7.45 P.M.
1—CFRB—Luigi Romanelli's Orch.
6—WBEN—The Goldbergs.
15—CRCT—Max Baer Program
3—WABC—Boake Carter.

8.00 P.M
3—CFRB—Frontpage Headlines
6—CRCT—The Baron Munchausen.
7—WJZ—Crime Clues.
1—WABC—The Columbians

8.15 P.M.
10—CFRB—Easy Aces.

8.30 P.M.
10—CRCT—Funde-Fantasy (CRC)
11—CFRB—Broadway Vanities
1—WEAF—Wayne King's Orch
11—WJZ—Maple City Harmony Four

8.45 P.M.
5—CRCT—Babe Ruth.
9—WABC—Minneapolis Symphony Orch.
2—WEAF—Ed Wynn the Fire Chief, and Don. Voorhee's Orch.
10—CFRB—Wrigley Hour.

10.00 P.M.
4—CRCM—Wesley Choir.
10—CRCT—Palmolive Beauty Theatre (NBC)
15—CFRB—The Golden Hour.
7—WJZ—Ray Perkins in Variety Show.
10—WABC—Glen Gray's Orch. and Connie Boswell.

10.30 P.M.
9—CRCM—Melodie Strings.
4—CFRB—Conflict by T. S. Stribling.

11.00 P.M.
8—CFRB—News.
15—CRCT—Nautical Nonsense.
1—WJZ—Vincent Lopez' Orch.
10—WABC—Harlem Serenade
1—WEAF—Emil Coleman's Orch.

11.15 P.M.
11—WJZ—Picken Sisters
10—CRCT—Jubilee Program.
4—WABC—Nick Lucas
1—WEAF—Angelo Fernando's Orch.

11.15 P.M.
1—CFRB—Reggie Childs' Orch.
10—CRCT—Raymond Knight and His Cuckoos
4—WJZ—John Fogarty

11.30 P.M.
1—CFRB—Luigi Romanelli's Orch
4—WJZ—Don Russo's Orch
1—WEAF—Reggie Childs Orch

12.00 MIDNIGHT.
1—WJZ—Emil Coleman's Orch
1—WABC—Charles Barnett's Orch
1—WEAF—Buddy Rogers' Orch.

AFTER ACCIDENT SHE PUT ON WEIGHT

Kruschen Took It Off Again!

A woman sends the following account of the consequences of an auto accident in which she was involved:

"A year ago I had a very bad automobile accident, which left me more or less a cripple. Having to lie in bed so long, and being unable to move, I began to put on flesh. When I was able to walk a little again, I found I was 144 lbs., and being just under 5 feet you may guess how I was placed. So I thought I would try Kruschen Salts, and I must say they have done me a lot of good in every way—but chiefly in keeping my weight down. In three months I lost 6 lbs. Then I left off taking the Kruschen, and I soon went up to 142 lbs. again. So at once I got more Kruschen, and am again steadily reducing. My weight last month was 134 lbs."—(Mrs) W.H.M.

Kruschen combats the cause of fat by assisting the internal organs to perform their functions properly—to throw off each day those waste products and poisons which, if allowed to accumulate, will be converted by the body's chemistry into fatty tissue.

THE CANADIAN DEPARTMENT STORES LIMITED

Buy and Save on C.D.S. Underwear for the Family!

Men's and Boys' Balbriggan Combs

Boys' in button and buttonless styles with short sleeves and knee length. Men's are in button style only with either short or long legs and short sleeves. Boys' sizes, 24 to 34, pair..... 49c. Men's sizes, 34 to 44, pair..... 69c

Men's and Boys' Rayon Combinations

Men's in button shoulder and button front style, in shades peach, white and blue. Boys' in button shoulder, button front and buttonless styles, in shades blue, peach and white. Boys' sizes, 24 to 32, pair..... 39c. Men's sizes, 34 to 44, pair..... 59c

Mens' and Boys' Naincheck Combs

Button front and buttonless styles for men and boys, with elastic webbing across back. Short legs and no sleeves. White only. Boys' sizes, 24 to 34, pair..... 39c. Men's sizes, 34 to 44, pair..... 59c

Rayon Shirts and Shorts

Shades: blue, peach and white. Shorts have waistband of durable elastic. Shorts in sizes 28 to 42. Shirts in sizes 34 to 44. Each garment..... 39c

—Main Floor, C.D.S.

Women's Combinations

Of rayon striped cotton, with shaped shoulder and cuff knee. In pink and white. Sizes 34 to 46. Pair..... 49c

Women's Bloomers

Cotton Knit Bloomers in regulation style, with elastic at waist and knee. Small, medium and large sizes. Pair..... 35c

Girls' Underwear

White Cotton Vests and Bloomers with applique trim. Vests have shaped shoulders. Bloomers are trunk knee style. Sizes 8 to 14. Garment..... 29c

Little Girls' Combs

Cotton Mesh Combinations with drop seat and snug ribbed leg bands. In pink and white. Sizes 2 to 6. Pair..... 45c

—2nd Floor, C.D.S.

SMART METAL TABLE LAMPS

Two-candle Table Lamps of fancy cast metal finished in rich Roman gilt. Paper parchment shade of modern design. Swivel top for adjusting shade to various angles. Complete with cord set, but less bulbs, Wednesday 2.35

—2nd Floor, C.D.S.

Stock Up with C.D.S. Towels!

9 A.M. SPECIAL!

Striped Terry Towels

Size 16 x 32 inches. Each..... 10c

Checked Bath Towels

A good weight, absorbent Terry Towel, size 22 x 42 inches. Checks in shades rose, green, blue and gold. Special Wednesday, pair..... 39c

Bath Towels

Closely woven and very absorbent. Will give excellent wear. Striped colored borders of rose, blue, green, gold and mauve. Size 20 x 40 inches. Pair..... 47c

Terry Towels

Just the Towel for home or cottage use. Will stand plenty of wear. Size 20 x 40 inches. Pair..... 49c

Other Lines, of Course, Ranging From 39c to 75c Pair

—Main Floor, C.D.S.

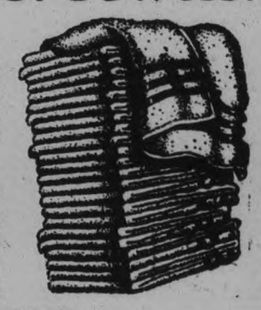

THE CANADIAN DEPARTMENT STORES LIMITED

THIRD CANDIDATE IN FIELD TO STAY

(Continued from Page 1)

After Mr. Sutherland had been approved, however, he was endorsed and ratified by the local club without coercion in any form.

Two Letters

The chairman paid a tribute to Mr. Sutherland referring to him as an honorable gentleman of the ministry and a man well fitted to represent the voters of the riding in the government. "He is a gentleman who believes in humanity before dollars and cents," he said.

"I have received two letters from Liberals asking me to use all my influence to keep a C.C.F. candidate out of the field," Mr. Sutherland revealed. "I replied that I would do nothing of the kind. I intend to stand."

"The Liberals," he continued, "are trying to use the temperance question as a means of gaining an advantage over us in this riding. They are seeking the dry vote but the C.C.F. is the only party which has a dry plank. I have every respect for Mr. Hawthorne as a temperance gentleman personally but he must not forget that the leader of his party has pledged the party to beer and wine.

"His idea is to have the C.C.F. drop out of the picture so that the Liberals can beat the Conservatives but the C.C.F. party has a prior claim to the Liberals. The C.C.F. is out of the temperance question. The other two parties are not out. They are receiving funds from the brewers and distillers for this election campaign. I certainly refuse to withdraw."

Clean Politics

Mr. Sutherland did not attempt to make a speech on his own behalf, saving his ammunition for future contacts with the voters in the county and city. He confined himself to generalizations. "We are out for clean politics," he said. "We see no difference beween he Liberals and Conservatives. They are both representatives of the capitalistic system. Those two parties have alternated in power so long that they think they can run the show forever. When a new party like the C.C.F. shows up, they say, 'Keep out! You are going to upset things!' But we are not going to keep out. We are going into power."

Dr. Lorna Cotton took the floor with a reply to those who have suggested that the C.C.F. is an atheistic movement. She pointed to Rev. Sutherland and the fact that other ministers of the Christian gospel are standing as candidates for the party. Gradually such misconceptions will fade away as the public wakes up and studies the true objects and policies of the party, she said.

"First the C.C.F. is a social movement and secondly it is a political party. As a social movement it will win. Social movements always win. As a political party it may meet defeat at first but ultimately it will win if it adheres to its social ideals."

Fault of System

Asking her audience if they were going to continue forever to starve under the rule of the Liberals and Conservatives, she said that present conditions are not the fault of the Liberals or Conservatives. The fault is in the fundamental system—the capitalistic system, she declared. The system has its roots in the old belief in "laissez faire." The adherents to the laissez faire policy maintained that business and commerce should be allowed to develop without the restraint of human control leaving the process of evolution responsible. That policy worked while the world was unable to produce enough goods to meet the demands of the consumers, she said. But now, each nation is producing so much that it is trying to get rid of its surplus by peddling to each other nation. The laissez faire profit system has failed.

"Mr. Stevens doesn't know it but he is teaching the Conservatives that they are crazy. They cannot hang onto profits with the right hand and control with the left. Still it is not the Conservative or Liberal parties which are crushing the farmers who are getting only fourteen cents a pound for their tobacco. It is the capitalistic system."

Long Research

Turning to a brief review of the C.C.F. Ontario platform, Dr. Cotton said that opponents have charged the C.C.F. with making promises such as the plank for control of the distribution of prime necessities of life without planning how the promises can be carried out. "The C.C.F. promises have been announced only after long research. Every clause in our program was studied intensively and plans for putting it into effective operation actually arrived at before it was accepted. We can put our program into effect if you will give us the power to do it. But we are fettered until you people wake up."

Regarding the plank for the elimination of direct relief, he said, "We propose to provide work for the unemployed at prevailing trade union wages. We intend to restore to the Canadian adult the dignity of manhood. The Canadian adult must not be dependent on his neighbor's charity. Bennett talks about the great future of Canada. There is no future for the Dominion of Canada apart from the well-being of her people. That is why we say that direct relief must be eliminated.

"Where are these red-blooded Canadians we hear so much about? Why do you lie down and accept the system under which our present social structure is groaning? There are enough of you here to set Peterborough afire if you in your own souls really want to better your lot. The C.C.F. party is the only solution."

James Buckley

Mr. Buckley declared, "The capitalistic system performed a function. It solved the problem of high-speed production. But it did not and will never solve the problem of distribution therefore it is doomed by the natural law of evolution. There are four million people out of a population of nine million in Canada directly or indirectly dependent on relief. For this situation there can be no remedy until that problem of distribution is solved.

"It has been said that we stand for confiscation. May I ask if capitalism stands for anything but confiscation? It confiscates all for the sake of profit. You don't get a pay envelope unless there is a profit behind it for someone. The primary policy of the C.C.F. is to eliminate profits from production and produce for use, not for profit."

Proponents of the C.C.F. are not seeking personal agrandisement or glory, he continued. They are bent on planning a state in the interests of its people rather than the existing state which operates in the interests of those who govern it. The C.C.F. recognizes that the interests of the middle classes and the farm and labour classes are identical and have laid out their program accordingly.

Unemployment

"Have you heard that prosperity is just around the corner?" he asked. "To know the truth of that you must realize that fifty-five per cent of those who are out of work now are permanently unemployed. The machinery of mass production has been so improved that not more than half the present army of unemployed will ever have work. It has been calculated that to put every man to work in the United States a general twenty-five hour week would have to be adopted and the same figures probably apply to Canada. How are we going to solve unemployment? We are going to socialize industry so that it will be in the interest of the working men and consumers in the state as a whole rather than in the interest of profiteering individuals.

"The country is labouring under a worn out system administered by governments which have outgrown their use. Yet you have not realised the power of the ballot box and sit idly by while the Liberal and Conservatives fight between themselves for power. So far as we are concerned, there is no political difference between the two parties and we have no intention of compromising with either party. Our intention is to force the Liberals where they belong—into the ranks of the Tories."

Mr. Buckley declared that he had a deep mistrust of Ferguson. If the intimate facts of his administration were revealed they would be no credit to the Government, he said. He scorned Henry for appealing to the public on the grounds of the public sale of brew—brew made in breweries which are not even paying living wages. Hepburn, he said, claims that the Tories stole his manifesto thus there now can be no choice between the two parties.

"Do you realize the imbecility of the old line parties?" he concluded

Small Girl Fatally Burned--Young Boy Dies From Injuries in Fall

PROBABILITIES
Light winds, fair and warm to-day and most of Thursday; probably followed by thundershowers.

The Peterborough Examiner

HOME EDITION

VOL. LXXII., No. 126 | PETERBOROUGH, ONTARIO, CANADA, WEDNESDAY, MAY 30, 1934 | PRICE THREE CENTS

FRANCE HURLS BOMB IN ARMS PARLEY

HENRY OPPOSES WIDE OPEN SALE BEER IN ONTARIO

Warns Northumberland Electors of Policy Advocated by Windsor Mayor.

WELCOMED TO TOWN.

Campbellford Rally is Well Attended—Liberal Whisperings Attacked.

CAMPBELLFORD, Ont., May 30 (C.P. and Staff Reporter). — Ontario electors had the assurance to-day that as long as Premier George S. Henry remained head of the Conservative Government there never would be adopted the liquor policy which he said was being advocated by Mayor David Croll of Windsor, described as "lieutenant" to Mitchell F. Hepburn, leader of the Ontario Liberal Party.

Premier Henry, addressing some 2,000 electors from Northumberland constituency here last night, traced development of the system of control over sale of liquor and upheld the Government bill for freer sale of beer as a lead from the drinking of "hard" liquor to beer.

Lack of unison in the stand by the Liberal party on the liquor question was recalled by Premier Henry and he repeated his oft-asked question of where were the men who disagreed with their party leaders and voted against the Government measure.

About Mayor Croll

"Then we have another gentleman who has just come into the picture, a man who has never been a member of the legislature," the Premier continued. "This Mayor Croll of Windsor. I have been trying to find out this past few days about how far Mr. Hepburn follows his lieutenant.

"Because he goes much further than anyone else ever has thought of going on the public platforms of this province. Mayor Croll is quite definitely and candidly advocating the American system of wide-open sale here, there and everwhere in the province, and who would abolish local option. He would have beer in every little roadside stand.

"That never has been the policy of the Conservative Party and as long as I'm leader of the party it never will. So I say to Mr. Hepburn: 'Find out what Mr. Croll is saying and check him if you do not agree with his statements.'

Review of what he termed the greater accomplishments of the various governmental departments was made by the Premier who suggested the government was deserving of praise for its system of economy and being able to balance its budget in such difficult times.

The Premier was met at the limits of the town by the town

(Continued on Page Three.)

SMART SHOWING MADE BY LOCAL REGIMENT

Headed by the regimental band, The Peterborough Rangers under command of Lieut.-Colonel G. G. Winterbottom, M.C., D.C.M., last evening paraded the business section of the city, for the first route march of the present training season.

The unit about 150 strong presented a creditable appearance, the soldierly bearing of each individual reflecting the thoroughness of the training that has so far been completed at the Armouries.

The turnout for the parade was particularly gratifying, when it is considered that a number of the members of the unit were prevented from being present on account of the fact that they are working on the highway construction job in the northern part of the county.

To lively march tunes, the unit swung out of the Armouries shortly after eight o'clock and proceeded south on George street as far as the C.P.R. station and back again for dismissal at the Armouries.

MAYOR LYONS INVITED JOIN FERGUSON CABINET

SAULT STE. MARIE, Ont., May 30 (C.P.).—Mayor James Lyons, Conservative candidate in the Provincial election in Sault Ste. Marie riding, to-day claims he was invited to rejoin the Ferguson Cabinet after his resignation following the public accounts investigation of 1924.

Letters which had passed between Hon. G. Howard Ferguson, then Premier of Ontario, and himself, were read by Mr. Lyons in support of his claim which he made at a meeting here last night.

26-Year-Old Woman is Mother of Quintuple Girls

At Callander, Ontario, near North Bay, history was made when quintuple children all girls, were born to Mrs. Ovila Dionne, 26-year-old mother of six other children. Mrs. Dionne was married at the age of 16. She is here seen with the five new children, whose average weight at birth was 2½ pounds. The father, when asked if he felt proud, is reported to have replied: "I ought to be ashamed of myself," The doctor who was in attendance at the births, believes the children will probably die.

POWER RATES SURE TO GO UP LIBERALS TOLD

Mismanagement of Hydro Under Tory Rule Assailed by Dr. McQuibban.

AT DOWNEYVILLE.

Hydro Had Deficit of $4,500,000 in Operations—Dipped Into Reserves.

A deficit of $4,500,000 this year in the operations of the Hydro-Electric Commission, following a deficit of $2,500,000 last year, was cited as evidence of Hydro mismanagement in an address by Dr. G. A. McQuibban, representative of Northeast Wellington in the last Legislature, at a meeting in the interest of William Newman, Liberal candidate in Victoria and Haliburton, at Downeyville last night.

"They didn't raise the rates last year," Dr. McQuibban said: "but they dipped into their reserves to meet the deficit. If things go on much longer like that the power rates are bound to go up."

Dr. McQuibban devoted most of his criticism of the Government to affairs of the Hydro-Electric Commission, declaring that this province had been committed to heavy and expensive purchases of power from Quebec private corporations contrary to the policy of the late Sir Adam Beck.

About one hundred and eighty men and women attended the meeting, at which James Carroll was chairman, and the speakers were Mr. Newman, Dr. McQuibban and J. J. Duffus.

"Premier Henry has announced a reduction in the contract periods for Hydro power supplied to farmers from twenty to five years.

The farmers of this province use only 1 per cent of the total supply of Hydro power; and only 2 per cent of the farmers have the advantage of the great public utility of Hydro. If it is properly handled it can be supplied to farmers to light their homes and barns, and

(Turn to page six please)

Two Boys Perish As Boat Capsizes

VANCOUVER, May 30 (C.P.). — Harbor police to-day dragged the waters of Burrard Inlet for the bodies of William, aged eight, and Nelson, aged nine, sons of W. S. Bailey, of Medicine Hat. The boys were drowned when their fishing boat capsized inside the first narrows when returning from a fishing cruise.

Morris Zlotnik, 51, who was rowing the 12-foot skiff, was rescued in a semi-conscious condition by a Japanese fishing boat. Zlotnik said the boat was caught in a rip tide and filled rapidly. A wave capsized the craft, throwing them all in the water.

He last saw the boys struggling some distance from the drifting boat. The boys, with a 13-year-old sister, arrived here from the prairies with their mother some months ago.

For nearly a week recently a telephone operator in Melbourne, Australia, rang up a suburban home at two, three an. four o'clock in the morning to arouse a father so that he would give medicine to his sick

Popular Platforms

LEWISTON, Me., May 30 (C. P.). — Francis G. O'Neill of Milton, Mass., Bats College senior, campaigend for Mayor of the Campus on a platform advocating morigaging of the college buildings to provide automobiles for students and the abolition of professorial jurisdiction. He was elected.

STEWARD HELD AT GEORGETOWN

Taken Off Liner, Suspected in Murder of Attractive Texas Widow.

TRAILED 6 MONTHS.

GEORGETOWN, British Guiana, May 30. (AP).—Police to-day detained Robert Jones, steward on the Canadian liner Lady Nelson, saying they were satisfied he answered the description of Arthur C. Wilson of Cleveland, charged with the murder of Mrs. Irene Dobolt of Cleveland, whose nude body was found Nov. 5, 1933, on the desert near Van Horn, Texas.

Jones was taken into custody while the police await further information.

Body Left in Desert

EL PASO, Tex., May 30. (AP)—Arthur C. Wilson, 28, believed to have been the man detained in Georgetown, British Guiana, today, has been charged with the brutal slaying of Mrs. Irene Debolt, 31, attractive Cleveland widow slain near Van Horn, Tex., last November 7.

He will be returned to El Paso for trial. His detention climaxed six months of intensive investigation by Chris P. Fox, sheriff, and police of more than 100 cities in the United States and Canada, started when the widow's nude body was found on the desert.

"My informant made a trip to Georgetown with Wilson, Fox said.

The Cleveland widow's body was found Nov 7 on the desert, nine miles from Van Horn, 126 miles east of El Paso. A piece of heavy cord was knotted tightly about her neck. Her face and head had been battered and bruised by a blunt instrument. Clothes had been torn from her body.

Presbyterian Pastor Ousted By Presbytery

MARKHAM, Ont., May 30 (CP)—Rev. Andrew Hood of Toronto has been suspended from the ministry of the Presbyterian Church in Canada, Rev. J. B. Skene, Clerk of the Toronto Presbytery, said today.

The suspension was made at a meeting held yesterday. "Dr. Hood was suspended for disobedience to his Presbytery in conducting clandestine services when forbidden to do so," Mr. Skene said. The action means that he no longer has any connection with the Prysbyterian Church and we will have nothing more to do with him. He is no longer a Presbyterian minister and is cut off from all contact with the church in Canada."

Dr. Hood has conducted services in Danforth Masonic Temple, Toronto, under the title of "Danforth Presbyterian Church."

Dr. Hood said he was unable to give any definite reason for his suspension. "There was never anything charged against my theology or ecclesiastical views," he stated.

ENGLISH GUNMAN TAKES OWN LIFE TO CLIMAX HUNT

Shoots Self After Wounding Officer Rather Than Face Capture.

HOUNDS, PLANES ON TRAIL.

Had Fired When Stopped for Questioning on Burglary—Countryside Aroused.

WORTHING, England, May 30 (CP-AP)—Rather than face trial for one of the rarest crimes in England—shooting an officer—Leonard Hill killed himself to-day when his capture was imminent.

Bloodhounds trailed him to a woods after one of the most intensive manhunts of recent years, in which aroused citizens joined. Seeing escape was impossible, Hill shot himself in the head.

He was taken to a hospital and died a few hours later without having regained consciousness.

Stopped by officers for questioning about a burglary Sunday night, Hill shot one of them, Arthur Jex, 24, and fled. Jex was not dangerously wounded.

Because criminals in England so rarely use guns, the case attracted widespread attention, and authorities pressed every effort to trap the fugitive.

Bloodhounds and aeroplanes were brought into use. Hundreds of citizens joined the search.

Laws in this country against carrying firearms are so severe that few criminals dare fall back on them. Police carry guns only in unusual circumstances.

Dramatic Climax

The last hours of the two-day intensive manhunt were dramatic. During the night Hall crept from the Downs, slipped through the police cordon in the cover of darkness and broke into a lonely house in Dowland Hollow.

Only a 69-year-old invalid, his wife and daughter were there, but a terrier raised such an uproar that Hill fled. Police at Storrington were close after him, dashing into the streets while putting their tunics on at 4 a.m.

As the police streamed out of Storrington calling for cars and motorcycles, Hill managed to get back on the Downs. A huntswoman with two bloodhouns was taken to the scene where he was last sighted and they soon picked up the scent.

The hounds tore through a small woods and began to strain at the leash. A few yards further on Hill was found lying under a tree, a coat o ver him, exhausted.

The noise woke him, and before the searchers could do anything he snatched out his gun and shot himself. He was rushed to Worthing Hospital and put in the same ward as his victim, but died without regaining consciousness.

Your Evening Smile

YOUR PRESENTS REQUESTED

"No two people in the world think exactly alike."

"Get engaged to be married and cast your eye over your wedding presents!"

Luxury Jail

WENATCHEE, Wash., May 30 (C.P.).— Mayor John S. Mooney wonders if the $85,000 city jail is not a little too sumptuous.

He says records show many men "get themselves arrested" that they may enjoy the jail's comforts rather than work in the orchards. A chain gang, he thinks, would stop all that.

SMALL CHILD IS FATALLY BURNED WHILE AT PLAY

Playing With Matches Hastings Girl is Badly Burned.

DIES IN HOSPITAL.

Six Year Old Boy Dies From Injuries Received in Fall.

HASTINGS, May 30 (Examiner Correspondence)—Vallory Sherwin, three-year-old daughter of Mr. and Mrs. Allan Sherwin, of this village, died early last evening in Nicholls Hospital of burns received ten hours before.

The child was playing with a companion, Carol Thompson, aged four, near the home of Mr. and Mrs. A. Smullen, next door neighbors of the Sherwins. In some manner, yet unexplained, the children had secured some matches and in lighting them the little girl's clothing became ignited.

Screams Brought Mother

The first warning Mrs. Sherwin received was when she heard the child's piteous screams. The mother rushed out of her home to see the child's clothes a mass of flames. Mrs. Sherwin grasped the child and rolled her on the ground, smothering the flames. The little tot's clothes were almost burned off her body, however, before the fire was extinguished.

Dr. W. N. Campbell was summoned immediately. He ordered the childs removal to hospital at Peterborough. She was borne there with all speed, but despite every treatment at the hospital she died about nine o'clock last evening.

The tragedy has proved a shock to the whole village. Vallory was Mr. and Mrs. Sherwin's only child and was a granddaughter of W. A. Killingbeck, constable of the village.

The funeral will be held on Thursday afternoon at 3.30 o'clock from the family residence, Clyde street, with interment in Trent Valley Cemetery, Hastings.

Another Fatality

Death came to another Hastings' home yesterday and claimed one more young life, that of William Albert West, six-year-old son of Mr. and Mrs. William West, who died at his home as result of injuries he suffered a week ago in a fall.

The little lad, while playing about his home climbed upon the roof of the summer kitchen and in getting down, slipped and fell so that he straddled a rain barrel with a sharp edge. His condition was considered almost hopeless from the first.

He is survived by his parents and four brothers and seven sisters. The funeral will be held at 2 p.m. Thursday from the family residence, Front street, to the Trent Valley Cemetery, Hastings. Rev S. H. Hill of St. Andrew's Presbyterian Church, will officate at the service

BALKS FLATLY AT AGREMENT ON DISARMING

Never Cooperate if Pact Permits Immediate Re-arming of Germany.

FEAR PARLEY DOOMED.

Simon Demands Nations Get Down to Realities, Cease Pious Optimism.

BY GEORGE HAMBLETON
Canadian Press Staff Writer

GENEVA, May 30.—(C.P. Cable)—Delegates to World Disarmament conference late today openly predicted the chances of success were remote following a speech by Louis Barthou, French Foreign Minister, which had the effect of a bombshell.

Barthou's speech was interpreted as meaning that under no circumstances will the French government ever make any agreement, despite its contents, if it permits the immediate rearmament of Germany in any degree. This goes further than France has ever gone before.

GENEVA, May 30.—(C. P. Cable)—"Get down to realities" that, in plain words, was the British message which Sir John Simon, Foreign Secretary, delivered to the World Disarmament Conference this afternoon.

"I sum up the position of His Majesty's government by declaring that while there can be no justification for going on in a spirit of pious and undefined optimism, there is a most urgent need for deciding now what we can do—and doing it without delay," declared Sir John.

But Louis Barthou, the French Foreign Minister who followed him, was ironical in his references to the British spokesman. With an outstretched hand he defended the position of France throughout.

In a tone which set some of the delegates laughing the Frenchman declared Sir John's speech reminded him of his own ardent youth. He was willing to follow Sir John over the "British bridge" but he wanted first to be sure that all the planks

(Turn to Page 7, please)

Memphis Tarzans

MEMPHIS, Tenn., May 30.—(C.P.)—School will be out soon at Southwestern College, and Superintendent N. J. Melroy of the municipal zoo will be glad—he can keep his animals quieter.

"It seems that some of the undergraduates at Southwestern College have mastered a 'Tarzan' yell and the residents of the zoo feel called upon to answer it," explained Melroy. "The wolves and the coyotes start. The hyenas then begin and before you know it the roar of lions is enough to disturb anyone's sleep."

PACKERS PAYING SOME EMPLOYES $7.20 PER WEEK

Twenty-five Per Cent. of Hull Employees Paid 19 Cents Hour or Less.

PROFITS OF $1,881,100.

Canada Packers in Year Ending 1931 Paid Off Bank Loan of $5,536,527.

OTTAWA, May 30.— (C.P.) — Twenty-five per cent of the employees of the Hull, Que., plant of Canada Packers, receive wages of 19 cents an hour or less, the Mass Buying committee was told to-day by its investigating auditor, A. B. Shepherd of Toronto. Seventeen per cent. receive 15 cents an hour or hour or a weekly wage of $7.20 if they work 48 hours.

In the Toronto plantof Canada Packers, the average wage for all employees last March was 39¾ cents an hour and for last October 35¾ cents Less than one per cent. of the company's employees are on piece work.

The committee spent some time on evidence of wage conditions at the Hull plant, where 125 men and women are employed. The auditors supplied the committee with the names of every employee receiving 19 cents an hour or less, particularly those at the 15-cent level.

$7.00 For Full Week.

The committee auditor found instance of employees receiving $3, $4 and $5 for a week's work, depending upon the hours worked. Others received $7, $8 and $9 for a full week.

J. L. Isley (Lib. Hants-Kings), suggested the company was violating the Quebec Minimum wage laws, but the committee auditor did not know.

Canada Packers, in the year end-

(Turn to Page 7)

FRENCH LANGUAGE OVER RADIO OBJECTED TO BY WESTERN TORY

People of Saskatchewan Objecting to Use of French. Committee is Told.

FINANCIAL STATEMENT.

OTTAWA, May 30 (C.P.).—Objections of the people of Saskatchewan to the use of the French language over the radio were voiced by F. W. Turnbull, K.C. (Cons. Regina) to the House of Commons Committee on Radio here to-day. Mr. Turnbull, declaring he was voicing the views of the people of that province, asserted that the commission was allowing itself to be made an instrument in promoting the view that French was the official language of the whole of Canada.

A feeling existed in many quarters in his province, Mr. Turnbul, declared, that the French people were insisting on rights and privileges to which they were not entitled. The objection in Saskatchewan was that in using French in the broadcasts there an effort was being launched to make Canada a bilingual country.

Bad For Canadian Unity.

It was bad for Canadian unity and bad for the French language if such a belief continued. The Radio Commission should not allow itself to be made the instrument by doing anything which should cause such suspicions to grow.

He had no hostility to French, nor did any hostility prevail in Saskatchewan, where, said Mr. Turnbull, there was every desire for those who wished to use and learn

(Turn to Page 7, Please)

Sleepless Nights

OEGLED, Hungary, May 30.—(C. P.)—Mrs. Istvan Sagi, 80 years old insomnia victim, is reported to have gone without sleep for 23 years. She cannot take sleeping powders because of a weak heart.

To relieve monotony of sleepless nights, she changes from one bed to another and walks around a table several times.

Auburn Mills Show Some Improvement

Although a slack period has been experienced during the past week, the outlook for the summer is very good, G. T. Sanderson in charge of the Auburn mills of the Dominion Woollens and Worsteds said today. The plant is now awaiting specifications in order to begin on several large orders.

On the whole, the situation shows a considerable improvement over last year, Mr. Sanderson said. Within the next couple of weeks when work on the present orders gets under way it is expected that employment figures will be well above those for the corresponding period in 1933.

A few additional hands have been employed at the Quaker Oats in the last few days and the general plant activity is continuing at a favorable level according to reports from the company office. The package division is particularly active.

DIONNE FAMILY CHOOSE NAMES OF QUINTUPLETS

Cecile, Yvonne, Marie, Emily, and Annette All Doing Well.

STAFF OF 5 ON HAND.

Chicago Paper Locates, Forwards Old Fashioned Hot Water Baby Incubator.

NORTH BAY, Ont., May 30.—(CP). — The Dionne quintuplets, still alive after more than 50 hours in the world, have been named Cecile, Yvonne, Marie, Emily and Annette. Unlike parents who find it hard to name one child, Mr. and Mrs. Ovila Dionne lost no time selecting them.

Dr. A. R. Dafoe said after visiting the children and their 24-year-old mother this morning that they are "as well as can be expected." The had just been washed and fed before his visit and were quite active.

Mrs. Alex Legros aunt of Mrs. Dionne, has joined the staff of a graduate nurse, a practical nurse and two friends who are helping the Dionnes take care of their family of children, now numbering 10. The other children are named Pauline, Danie, Ernest, therese and Rose.

The large staff of attendants is necessary because of the time taken to feed the children with an eye-dropper. A mixture of milk, corn srup and water is dropped in their tiny mouths and it takes so long that when the last has been fed the fist is hungry again.

Eldest Not Known

The baby called Yvonne was named after Miss Yvonne Leroux, the graduate nurse in attendance. They were tagged so they can be told apart. The eldest of the tiny infants is not known as in the excitement Monday they were all placed in a basket together without being marked.

Mrs. Dionne comes of a family that never aspired to record births. She was formerly Miss Elzire Legris and was the only girl in a family of six.

Reporters who visited the mother today found her lying on a simple wooden bed in a small room with her five small daughters crying in a covered clothes basket on a new low bureau near the bed. Mrs. Dionne, an attractive, bright-eyed brunette, evidently subscribes to the modern belief that children should be allowed to exercise their lungs for she paid little attention to their cries.

One of the first gifts she has received, a blanket from Dr. J. R. Hurtubise, Sudbury, was lying across the bed and Mrs. Dionne proudly showed it to the newsmen.

Incubator On Way

TORONTO, May 30.—(CP)— An old-fashioned hot-water baby incubator may be used to help keep the Dionne quintuplets, born in Corbell Ont., Monday, alive.

The incubator, furnished by a Chicago newspaper, passed through Toronto today on its way to the little Northern Ontario settlement. A Royal Canadian Mounted Police corporal and Red Cross Society officials accompanied it north.

An electric incubator would have been useless in the Dionne home as there is no power connection. The hot water type is headed from a tank into which the water is poured after it has been heated. The model is 30 years old.

ARCHBISHOP IMPROVES.

OTTAWA, May 30 (C.P.).—Archbishop M. J. O'Brien passed a restful night and hospital authorities reported his condition as somewhat improved to-day.

The prelate has been in hospital since Sunday, when he collapsed at a banquet.

HEPBURN HOLDS NOW NOT TIME FOR WATERWAY

Not Feasible to Launch Such an Undertaking During Depression.

DENIES EULER RUMOR.

Refutes Charges of Lack of Unity Among Liberal Ranks.

COBALT, Ont., May 30. (CP).—The viewpoint of Mitchell F. Hepburn, Ontario Liberal leader, on the St. Lawrence waterway scheme to-day was before Ontario citizens as he continued his campaign tour for the Ontario general elections. He was on his way to Sault Ste. Marie to deliver an address, leaving the opinion in Cobalt that the present was not the time to build the waterway.

It was not feasible to launch such an undertaking during the depression he told a meeting here last night. The Dominion government's Marketing Act he said, caled for a reduction in wheat acreage, so he asked why build new transportation routes for wheat exports in the face of such conditions.

At the moment Canada's two railway systems were struggling along, he added. There was the Hudson Bay route for grain shipments beside the railways and therefore, he believed, the St. Lawrence project should await the future when he thought it would be required.

Nothing to Euler Rumor

Mr. Hepburn denied the statement of Premier George S. Henry that Hon. W. D. Euler, former Liberal Minister of National Revenue, had been offered the leadership of the Liberal party in Ontario. He said such a statement was a deliberate misrepresentation on the Premier's part.

The Liberal leader also denied Conservative charges of lack of unity in Liberal ranks. He referred to the letter written two years ago by Mayor James Lyons of Sault Ste. Marie and then Conservative member in the legislation. This letter, Mr. Hepburn informed Premier Henry that Mayor Lyons could no longer follow his policies.

"I would like to ask Premier Henry if Hon. James Lyons is supporting him in this campaign" Mr. Hepburn concluded. "I would call to Mr. Henry's attention that five of his candidates have announced themselves as Independent Conservatives, rejecting his leadership."

26-Year-Old Blaze To Be Blasted Out

MATHESON, Colo., May 30 (CP).—A fire started 26 years ago when a tramp chose to cook his supper on a huge coal deposit may soon be extinguished.

Representatives of the United States geological survey recently became interested in the marathon blaze and have completed preparations for snuffing it out with dynamite. Half a ton of the explosive will be touched off Monday and another half a ton to-morrow if necessary.

For the past five weeks 14 men have been busy digging a trench 30 feet deep and 30 feet wide around the burning coal, an area of about four acres.

The dynamite will be set off in the trench and then loose dirt will be piled on the smouldering deposit blown loose from the main coal vein.

A LITTLE PRUNING

OKLAHOMA CITY, May 30. — Theodore Roosevelt Samuel Wilcox, candidate for United States Congressman at large, will appear on the ballot as Theo Roosevelt S. Wilcox. The state election board did the shortening in order to get the name on the ballot. Otherwise the ballot would have had to be widened.

JUST AMONG US GIRLS

MADAME FAHEY GIVES RECITAL

Program Presented Under Auspices of George Street W.M.S.

CANADIAN OPERAS.

Madame Luhgrin-Fahey, dramatic soprano singer of Toronto, and composer of several light operas, gave a very entertaining song recital in George Street United Church last evening, before a small but appreciative audience. The program was presented under auspices of the W.M.S. of the church.

Possessed of a splendidly-trained strong soprano voice of a very wide range and much power and flexibility, Madame Fahey, who gave a song recital in Peterborough seven or eight years ago, held the attention of her listeners with many notable renditions. She has, in a pre-eminent degree, the ability to create the atmosphere of the song as she sings it, and this quality, coupled with a very fine grasp of the histrionic aspects of the various numbers, made her program versatile in the extreme.

The great power and wide range of her voice were demonstrated most notably, perhaps, in the number which received the most applause. This was the old favorite, "Caller Herrin'", that dramatic cry of the old fishwife who sells her wares on the marketplace. There was a very effective slurring treatment of the long-sustained lines that contain the "lives of men" phrase. To the aplause that followed this gripping rendition, the singer responded with another dialect song, "Comin' Thru the Rye."

Giving every atom of her wide resources to the rounding out of the performance, Madame Fahey varied her program in an attractive way. Her opening group included a peaceful 'home' number by Johann Sebastian Bach: "Be thou contented and rest quiet," also Purcell's charming song of spring, "Nymphs and Shepherds," and Handel's aria, "Wher'er You Walk."

The 'foreign language' songs, each with an apropriate explanation, in which the singer followed out a suggestion by the chairman, Dr. J. E. Middleton, were a powerful, thrilling aria in Italian, from Ponchielli's opera, "La Gioconda," sung with impressive emphasis and interpretation; two of Schumann's compositions, in German, and two delightful French songs, "I went while I was dreaming," and "Carnivale," the gay bit of Gallic imagery that pictures a queen riding in a carnival, while a clown flouts her efforts to entertain. This was a brilliant piece of tonal acting.

Canadian Operas

Highlights of the evening were three excerpts from Madame Fahey's own compositions: "I Will Love You Always," from the "Bride Ship," in which the young girl, betrothed by her parents to a strange swain, falls in love with the handsome young captain of the ship that brings brides from the Old Land to the New World; a pathetic lullaby sung by the old nurse in the opera, "The Spirit of the Nile," when she learns that her foster daughter is to be sacrificed to the mighty river; and a brief bit of powerful singing, in "A Song to Sing," from "When Dreams Come True," an opera presented in Toronto six weeks ago.

The singer concluded her program with the gay brightness of "The Question" and a little 'cuckoo' song, and surprised her listeners immediately thereafter by breaking at once into the National Anthem, so that, as they stood silent, she sang it through as a solo.

A little detail that added to the effect of the presentation of the songs was the use of the singer's hands. For the minor-noted selections, she stood with hands straight at her sides, in an unusual pose, resorting to the 'clasped hands 'effect in vogue at present only for the more dramatic compositions.

Madame Fahey was in poudre blue, with a knot of violets at her waist, and her accompanist, Miss McNeill, also of Toronto, who provided a sympathetic instrumental background for the vocal numbers, was in green.

Miss McNeill played in solo, with much expressive ease and charm, two piano numbers, a Greig Nocturne and a gay Gavotte.

Hog Quotations In Peterborough

WEDNESDAY, MAY 30, 1934.

Canada Packers quote:

Bacon Hogs — F.O.B. $8.25; off truck, $8.35.

Selects $1 per hog premium.

Sows 2½c off bacon prices.

Dressed Hogs — Head on, $13.00; headless, $13.50.

Cream—No 1 (on truck) 30c.

No. 1, delivered, 31c.

Special, 2c per lb. premium.

FILLING DITCHES TERMED INSULT TO ELECTORATE

Successful Liberal Rally Held By Hawthorne at Stewart's Hall.

PEOPLE'S MONEY SPENT.

Government is Assailed as Being Spendthrift Administration.

Terming it "an insult to the intelligence of the electorate," J. A. Dewart last evening offered criticism of the Government's expenditure on road work and ditch filling, at a meeting at Stewart's Hall, Otonabee, in support of James Hawthorne, Liberal candidate.

"I have no quarrel with Mr. Lancaster, only as a member of a spendthrift administration,' Mr. Dewart stated. "It is going to be continually shouted into your ears that Mr. Lancaster was responsible for the spending of lots of money in this riding for the giving of employment to men on road construction work. Certainly he was, but it was not his own money that he was advocating should be spent. It was yours and mine."

The meeting held under auspices of Peterborough Liberal Association with Bruce Savigny in the chair, included as speakers, not only the candidate, but Mr. Dewart and T. J. Carley.

Each of the three speakers assailed the Henry Government, as a "spendthrift administration." Mr. Carley as the first to take the floor, reviewed the political history of the province, going back to draw comparisons between the last term of Liberal administration from 1871 to 1905, with the successive governments since that time.

"Genial Howard"

He contended that under Conservative administration was shown an almost total disregard for economy in expenditure of public moneys, a situation that was climaxed during the time of "genial Howard Ferguson's" premiership, and which was still being pursued under the present administration.

Mr. Carley spoke of the Provin-

(Turn to Page 6)

STATE MEDICINE IS NOT WANTED

Dr. G. Stewart Cameron Addresses Ontario Medical Association.

POLITICAL PURPOSES.

TORONTO, May 29 (CP)—"If medicine is the servant of the State, it may fall into the inertia of a subsidized profession with indifference to those chiefly concerned—the people, Dr. G. Stewart Cameron, Peterborough, told the Ontario Medical Association to-day.

Dr. Cameron doubted whether the medical profession in this province or in Canada wishes to become a State-directed service. He believed that the doctors would rather retain their present status as "partners" of the province, with provincial health authorities concentrating chiefly on preventative measures.

The "shelter of state medicine" was often mooted more for political than medical reasons, he declared. Amendment of the B.N.A. Act might be required, Dr. Cameron, believed, to permit State control of medicine here, but he warned against holus-bolus adoption of other countries' ideas.

Bethany

Mr. and Mrs. C. Wareham of Toronto, accompanied by Mrs. Taylor former residents of Bethany, were guests of Mr. and Mrs. James McKinnon on Sunday.

Miss Marion McKinnon, Reg.N., of Peterborough, is spending her holidays at her home here.

Mr. and Mrs. James Boggs and daughter, Madeline, accompanied by Mrs. Harold Thompson of Manvers Station, were guests of Mr. and Mrs. Doris on Sunday.

Mr. and Mrs. Robert Morton, J. Nesbitt, and Miss Nesbitt, visited friends at Cartwright on Sunday.

Miss Sloan of Toronto spent a few days with Mrs. A. Thorndyke, Glengarry Road.

Mrs. Staples and sisters of Oakville, were Sunday guests of Elsie Richardson.

Miss A. Wright of Toronto, who has been the guest of her aunt, Mrs. Holden during the past week, returned to the city on Sunday.

Cecil Robinson of Janetville, visited friends in the village on Saturday.

Mr. and Mrs. Walter Burns, of Peterborough, were guests on Sunday of Mr. and Mrs. Frank Bigelow.

A special meeting of the Women's Institute was held on Friday evening in the town hall to discuss the problem of catering for the Field Day which the Junior Farmers are sponsoring on Saturday, June 16.

Yacht-building yards on the Firth of Clyde, in Scotland, are busier this season than for years, and one builder expects to launch a record number of craft.

Dr. Latzel is author of "Symptoms of Gastric Cancer"; eminent internal specialist.

"All three of his ailments disappeared...*quickly*"

says DR. ROBERT LATZEL, clinic head in Vienna's largest free hospital

Read Dr. Latzel's explanation of this case... the troubles may be very similar to your own!

"MR. H. B.," the noted Dr. Latzel reports, "was a civil engineer. He had become chronically tired out, with boils, a very poor appetite and the usual distressing stomach symptoms ... he had gas pains.

"I examined him. His abdomen was flabby and large. His intestines were weak, clogged. The man was nearly always constipated.

"I put him on a yeast diet—asked him to report back in a week. By that time one of his boils was gone, another had started to dry up.

"In 3 weeks his skin was entirely clear, he had good color, healthy appetite and no more gas. Constipation stopped. He showed every sign of improved energy.

"Run-down health, poor complexion, indigestion, heartburn, and many other troubles usually come from poisons carried through the blood from the intestines," states Dr. Latzel. "Yeast tones up bowel action and increases the flow of digestive juices." Also, it *softens* the clogging waste in the body so you can clear it out easily—regularly.

Then you have new energy. Your blood is cleaner, healthier. Naturally, boils and pimples heal. Your *digestion* and your skin improve immensely, too.

Go to a grocer, restaurant, drug store or soda fountain, and get some Fleischmann's Yeast right now! Then eat 2 cakes every day, following the directions on the label. Each cake is rich in vitamins B, D and G that we all need.

Won't you start to eat Fleischmann's Yeast today? And keep it up for 30 days!

PEARL BROWN, of St. John, N. B., writes: "I was so tired . . . worried about my complexion. I ate Fleischmann's Yeast. My appetite picked up. My skin became smooth and fresh-looking."

Buy Made-in-Canada Goods

Thomasburg

Rev. H. B. Herrington and Mr. Ervin Bateman left on Tuesday for Brockville where they will attend the Bay of Quinte Conference this week. Mr. Bateman is the representative for the Thomasburg Circuit of the Belleville Presbytery.

The Women's Missionary Society here will hold their forty-fifth anniversary meeting in the United Church on Monday afternoon, June 4th.

All the past presidents and the charter members have been invited.

While putting out a washing on Friday, Mrs. Clifford Adams ran a clothesline wire into her finger, which caused it to swell and blood-poisoning has set in.

Mrs. Martin Smith was taken to Belleville General Hospital on Monday, where she will take treatments for rheumatism.

Mr. and Mrs. Murney Hick and children of Stirling, Mr. and Mrs. Guy Bradshaw and children of Belleville, Mr. and Mrs. Newton Foster and baby of Kingston, Mr. and Mrs. Fredrick Blakely and Mr. and Mrs. Murney Grills were Sunday visitors of Mr. and Mrs. Henry Coulter.

Mr. and Mrs. Clarence Mouck visited friends in Stirling on Sunday.

Mr. and Mrs. Fredrick Yorke of Gilead visited Mr. and Mrs. Joseph Chappell on Sunday.

Mrs. Jennie Fox of Belleville spent the week-end with her parents and brothers and sisters here.

Mr. and Mrs. Thomas Adams of Madoc visited Mr. and Mrs. Thomas Emerson on Thursday.

Mr. and Mrs. Newton Foster were tea guests of Mr. and Mrs. Albert Porter on Monday.

Mr. and Mrs. George Bradshaw and Mr. and Mrs. Harris Way of Tweed, and Mr. Grantley Burleigh of Roslin visited Mr. and Mrs. Walter Harrison and Mrs. Grantley Burleigh on Sunday.

Mr. and Mrs. Melbourne Adams and Mr. and Mrs. Edward Carter spent Thursday in Foxboro.

Mr. and Mrs. Allen Badgley and Mr. and Mrs. William Grier of Tweed accompanied by Mrs. Harry Kennedy here visited Mr. Roy Badgley of Melrose on Sunday.

Misses Ana Morton and Eva Geen spent Saturday with Miss Dorothy Porter.

Mr. and Mrs. Samuel Marshal of Bethel visited Mr. and Mrs. M. M. Adams on Sunday.

Mr. and Mrs. Wilson Sherry of Tweed and Mr. and Mrs. Herbert Mouck were week-end guests of Mr. and Mrs. Frederick Coulter.

Quite a number attended the auction sale of farm implements and some household articles at the home of Mr. Henry Free on Tuesday.

Mr. and Mrs. Wesley Carter of Madoc spent the week-end at the homes of Messrs. Edward and Clare Carter.

Mrs. G. Burleigh spent Thursday with Mrs. Damon McCannon.

APSLEY

Apsley softball team has been playing teams from the road camps the last week with considerable success. The first game played at Camp 4, was disastrous, Apsley going down to defeat by 42 to 14, but the return match, played in Apsley, resulted in a victory by the Coral nine. The score being 17-16. On Tuesday evening, they met Camp 5 in Apsley, and defeated them 16 to 11; and on Wednesday evening, played Camp 6, again winning by 24 to 11. The games attracted a great number of fans.

On Wednesday evening, Camp 6 gave a dance in the Parish Hall, proceeds going towards the ball team's equipment. Music was played by the camp orchestra.

NO MATTER HOW MANY DICTIONARIES YOU HAVE, OR THE COST OF SAME, THEY ARE OUT OF DATE AND INCOMPLETE, WHEN COMPARED TO THE

NEW WORLD DICTIONARY BASED ON THE ORIGINAL WEBSTER

ENTIRELY NEW

The PETERBOROUGH EXAMINER

1152 large pages.

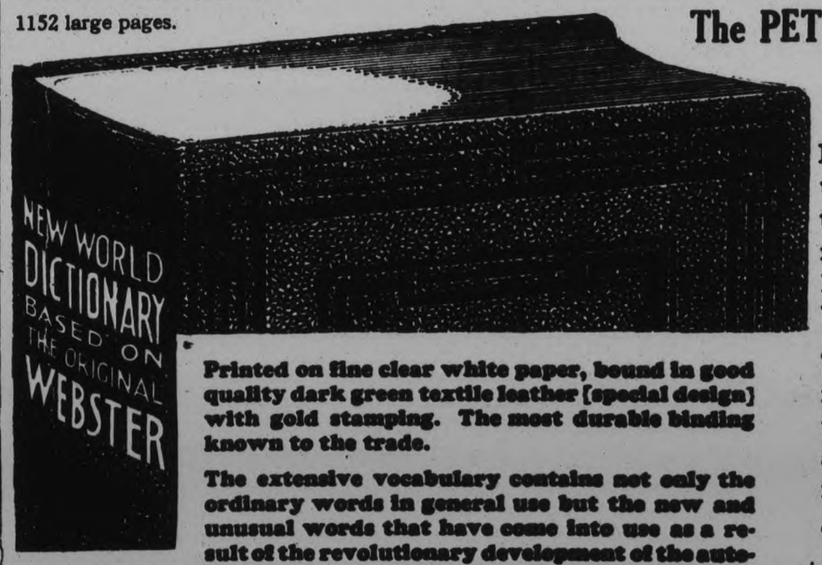

Printed on fine clear white paper, bound in good quality dark green textile leather [special design] with gold stamping. The most durable binding known to the trade.

The extensive vocabulary contains not only the ordinary words in general use but the new and unusual words that have come into use as a result of the revolutionary development of the automobile, aviation, radio, telephone, wireless telegraph, moving picture industry, the arts, science and commerce, all of which will be found in regular alphabetical order in the main vocabulary. A very complete list of synonyms and antonyms, as a separate section a complete summary of English grammar and other features of educational value.

This Dictionary must be seen and examined to appreciate its size, scope, value and handsome binding.

Readers appreciate this great educational enterprise, as is evidenced by the large number of books distributed.

Those who have not taken advantage of the offer are advised to do so before it is withdrawn.

The distribution can not last forever and we hope no one will be disappointed.

The new Dictionary should be in every home and office.

MONEY BACK IF NOT SATISFIED

To get it bound in art cover, maroon and old gold, with full gold edges and thumb index, send $1.00 extra. An ideal gift in fine box.

Clip 3 Coupons on consecutives days and present or mail same to this paper with 98 cents

MAIL ORDERS will be filled when postage is added.

Find Coupon Page 4

FIVE-CENT BEER SEEN IN OFFING AS TAX REDUCED

House Breaks Speed Records Passing Tariff, Taxation Changes.

New Nursery Stock Rates.

Second Attempt to Legalize Lotteries Fails—Companies Bill Advances.

OTTAWA, May 30 (C.P.).—Most of the provisions of the year's budget to-day bear the approval of the House of Commons, including a few changes, one of them designed to provide thirsty Canadians with a five-cent glass of beer.

Law-making machinery moved in high gear yesterday and last night and speed records were broken as the tariff and taxation changes of the budget wisked through committee of ways and means, with only a word or two of explanation from Hon. E. N. Rhodes, Minister of Finance here and there.

Besides the budget the House passed the 200-section new companies bill through committee, except for a few sections reserved for possible amendment, turned down a second attempt to legalize lotteries and saw the grasshopper debate between Hon. Robert Weir, Minister of Agriculture, and his predecessor, Hon. W. R. Motherwell, resumed.

When the budget was brought down it involved a reduction in the taxation on beer by consolidating the former malt tax and the per gallon tax on beer in a single levy on malt which amounted to less than the two former taxes together. This malt tax was 7½ cents a pound and the change announced last night reduced it to six cents.

Five Cents a Glass.

Mr. Rhodes said he had been informed the reduction would make it possible to sell beer at five cents a glass. Corresponding reductions were made in levies on imported beer and on beer manufactured from other substances than malt.

Notice of a complete new schedule of tariff rates on nursery stocks was given by Mr. Rhodes. The new rates are based on findings of the Tariff Board and generally speaking are lower.

Pierre Casgrain (Lib., Charlevoix Saguenay) was the sponsor of the Lotteries Bill, and it was rejected without a recorded vote, sharing the fate of the Senate Bill defeated last week.

Meighen Backs League

Senator Meighen believed the League had done good work and should receive all possible support but Senator Casgrain held it had been a complete failure.

The League had effectively intervened in a number of disputes, said Senator Meighen, and, it could be made a more useful instrument if the nations would fully live up to their obligations. The withdrawal of Germany and Japan had been serious blows but the withdrawal of Canada and its influence on the other nations of the Empire would be more serious. He would feel badly, he said, if there was any general feeling in this country favoring such a step.

Despite the League all the nations were increasing their arms, said Senator Casgrain. The League had failed to pass its great test, disarmament. It was commonly asked, he said, what would replace the league if it were done away with. The answer was another question: "If you had a public nuisance what would you put in its place?"

Today is a busy day for committees. The mass buying committee will continue. Yesterday it heard the report of a chartered accountant on his probe into the books of packing companies. The banking committee yesterday worked on the Bank of Canada Act and made progress but will not sit again until tomorrow.

The agricultural committee, studying the question of establishing separate grades for Garnet wheat meets again today and other committees meeting are civil service radio, private bills and the special sealing committee of the Senate.

Hastings

Born—On Friday, May 18th, to Mr. and Mrs. Joseph Collins (nee Cassie Collins), a daughter.

Mrs. A. Merrills of London is visiting friends in the village.

Mrs. Wm. Whitred is in Wellington where she will remain for several weeks, the guest of her brother and sister-in-law, Mr. and Mrs. J. Graham.

Miss Blanche Baker of Warkworth was a recent guest of her sister, Mrs. H. Wilson.

Mr. and Mrs. William Brooks of Toronto are guests of the latter's parents, Mr. and Mrs. M. Waddell.

Painful
NEURITIS?
Neuralgia? Rheumatism?
"My arms were just about useless for a year with stabbing pains," writes J. Juergens, Mildmay, Ont. "I was desperate. I couldn't work. I got a $1 box of T-R-C's. They gave me so much relief I bought a $5 box. By the time that was finished I was entirely better and back at work." Stop needless misery—take T-R-C's. No harmful drugs. 50c and $1 everywhere. 208
TEMPLETON'S RHEUMATIC CAPSULES
T-R-C's

Speedy

LOS ANGELES, May 30 (C.P.). — Court attaches agree that Sam Johnson, 64, is a fast worker.

Bailiff Dean Hayes noticed Johnson clutch his shirt after being brought into Municipal Court on a vagrancy charge. Stuffed in the bosom was a hat owned by Paul Brunette, another bailiff, and a fountain pen belonging to Clerk Charles Kiesner.

The defendant was marched back to jail on two charges of petty theft.

East Emily

Mr. and Mrs. Roy Webster and children, of Otonabee, spent Sunday visiting at the home of Mr. and Mrs. Wilbert Clark.

Mr. and Mrs. Samuel Carew and family spent last week visiting relatives in Newmarket.

Mr. and Mrs. J. Fee, of Bowmanville, spent Thursday visiting at the home of Mrs. Kelly Mitchell.

Mr. Charles Trotter, of Peterborough, made a business trip through this district this week.

Mr. J. Nesbitt, of Keene, was a visitor at the home of Mr. Eugene Switzer on Monday.

Mr. and Mrs. Williams and Miss Ethel Thompson, of Stirling, were guests at the home of Mr. and Mrs. Ira Switzer on Sunday.

Mr. and Mrs. J. Fanning, of Peterborough, spent Sunday visiting with Mr. and Mrs. H. Bray.

Mr. and Mrs. Harry Jackson spent Sunday visiting with the latter's sister, Mr. and Mrs. MacArthur, of Severyn Bridge.

Mrs. S. Ward and Mrs. D. Tucker and little son, of Peterborough, spent Wednesday with friends in this district.

On the night of May 17, a concert was given by the pupils of S.S. No. 10, Emily, directed by their teacher, Miss M. Hamilton. The musical accompaniments were played by Miss Mildred Magee for the whole program. The opening chorus, "Come to the Fair," was given by the whole school. Then followed two folk dances by the senior girls, "The Swedish Clap Dance" and "I See You." Junior boys and girls then gave a drill and song, entitled "The Days of the Week," and later in the evening a song "The Three Little Kittens." William Faulkner recited a humorous selection, "The Railway Crossing." Following this, there was an instructive talk on "Trees," taken by Marjorie Carew. One of the major events of the evening was the presentation of a play, "Let the Wedding Bells Ring." It was the wedding of one Oswald Short and Sadie Long. Music for the wedding was played by the Hummingbird orchestra from Hopscotch Corners. The play proved to be a very jolly one. Following the play, recitations were given by Thelma Bailey and Daisy Magee. The last number on the program was a junior minstrel show, "The Bandanna Minstrels." The darkies in true Negro color and costume, sang favorite Negro melodies and hurled good-natured banter at each other as they picked cotton.

The members of the Women's Guild of St. James' Church are holding a social evening and concert in the Parish Hall on Friday evening, June 1.

Miss M. Hamilton spent the week-end at her home at Lindsay.

Closing Meeting St. John's League

CAMPBELLFORD, May 30 (Examiner Staff Correspondence). — The closing meeting for the winter months of the Young People's League of St. John's United Church, Campbellford, was held in the church hall on Monday evening with a good attendance. The meeting was opened with prayer by G. F. Phillips, responsive and devotional reading, "In the Golden Book," by the president. The program was in charge of the Literary and Social Department, with Doris Mason in the chair. This consisted of: Vocal duet, Mrs. C. J. Vesey and Albert Hazell; violin solo, Raymond Wragg; reading, Elva Mowat; piano s[illegible], Elsie Rannie; and vocal solos by Mrs Vesey and Mr Hazell. The evening concluded with games, contests, and delightful refreshments.

ENNISMORE

Mr. John O'Connell of Downeyville is visiting Mr. and Mrs. Morris.

Mr. and Mrs. Harry Connelly and family of Peterborough spent Thursday with Mr. and Mrs. Harold Flood.

Miss Margaret O'Donaghue of Peterborough spent Thursday with her parents, Mr. and Mrs. John O'Donaghue.

Mr. and Mrs. Patrick O'Connor and family of Toronto visited friends here recently.

Mr. James Guiry of Peterborough spent Sunday with friends here.

Mrs. Thomas Flood and Mr. Hubert Flood attended the funeral of the late Martin Devine of Downeyville on Thursday.

NEW GROUNDS.

BALTIMORE, May 30 (C.P.). — The 300-pound bronze terrapin disappeared from its base on the campus of the University of Maryland at College yesterday, and turned up late in the day on the campus of John Hopkins University at Baltimore.

Maryland and Johns Hopkins are traditional rivals.

McARTHUR BARN LOST BY FIRE

Campbellford Blaze Yesterday Afternoon Does Approximately $2,000 Damage.

Spontanous Combustion.

(By Examiner Staff Correspondent)

CAMPBELLFORD, May 30.—Believed to have been caused by spontaneous combustion, fire that broke out yesterday afternoon completely destroyed a large barn, the property of J. H. McArthur, Campbellford meat merchant, causing a loss of approximately $2,000. Insurance is carried. The barn, which is situated at the rear of the residence on Sebastopol street, was first noticed in flames by a neighbor, Jack Smith who was working in the garden adjacent to the property. Quickly giving the alarm, neighbors gathered at the scene of the blaze and under the direction of Hylton Coxwell, formed a fire-fighting force, using buckets and the garden hose, until the local fire brigade arrived on the scene.

The fire however seemed to have gained terrific headway, and despite frantic efforts by the fire fighters, the barn was destroyed, although their prompt action in responding, headed by Fire Chief C. H. Davidson, saved the McArthur home, from which the barn was ony located but a few yards.

A quantity of chickens were lost in the blaze, but through the prompt action of Mr. McArthur and his son, Don, a calf was rescued from the flames. Fortunately no other stock was in the barn, which is a large structure 80 feet by 40 feet. The hay, feed, and a few implements were destroyed.

NEW LINE SOON OF McLAUGHLIN-BUICK

Report Confirmed at Oshawa —Cars in a Lower Price Bracket.

OSHAWA, Ont., May 30.—Reports that McLaughlin-Buick would soon introduce a new line of cars in a lower price bracket were confirmed to-day by R. S. McLaughlin, president of General Motors of Canada, Limited. The car's new series he said, would invade a price field hitherto untouched by McLaughlin-Buick.

The new lower priced McLaughlin-Buicks, Mr. McLaughlin said, are to be identical in design and construction with present three series, featuring straight eight valve-in-head motor of nearly 100 horsepower, and McLaughlin-Buick's floating ride with knee-action front wheels. The reported wheelbase is 117 inches as compared with 119 inches for the present series 50 McLaughlin-Buicks.

27 Years' Experience

"In manufacturing McLaughlin-Buicks" explained Mr. McLaughlin, "it is our policy to draw upon our 27 years' experience in making the best car it is possible to build in Canada. This has been done in our 1934 line of cars, and it has been done with the lower priced series we are about to announce. McLaughlin-Buick has an enviable reputation for "repeat orders" and thousands of traditional McLaughlin Buick owners have changed cars only when it became impossible for them to purchase McLaughlin-Buicks in the price class of the past few years. The forthcoming line of McLaughlin-Buicks will enable our dealers to reach many new customers hitherto unavailable to them, and to carry McLaughlin-Buick back to the motoring public which acclaimed these cars when they were financialy able to purchase them."

HENRY OPPOSES WIDE OPEN SALE BEER IN ONTARIO

(Continued from Page 1)

band under Bandmaster W. Pearson, and a large convoy of waiting cars, and was escorted through the main streets to the Arena, where his entry was greeted by enthusiastic cheering and hand-clapping, as he walked through the standing throng to his place on the platform, with the local member, F. J. McArthur, M.L.A., and other members of his party.

R. J. Allan, president of the Northumberland Conservative Association, was the chairman for the evening.

MacColl Welcomes Henry.

Representing the town of Campbellford, and substituting for Mayor H. N. Carr, who was unavoidably absent, Reeve N. Alex. MacColl welcomed Premier Henry on behalf of the municipality, saying that it was less than fair to neglect to take such an opportunity to assure him that they realized the difficulty the government was having at this time to administer the affairs of office, but he felt that better times were ahead. It had been difficult for municipalities to carry on, even with the severe reductions, which had been swallowed up by the increased deficit, and he could easily realize the same difficulties on a larger scale were being faced by the Provincial Government.

He was glad, he said, that the province had taken over the system of direct relief, for it had brought the municipalities in closer touch with the province, which had shown splendid co-operation. The speaker also made a plea of both parties, not to frighten the old folks who are on the Old Age Pension by telling them that their vote, one way or the other, would mean the deprivation of this allowance. Such cases had come to his notice, he stated, and were entirely wrong. And to the Hon. Mr. Henry, Reeve MacColl said, "When this election has gone by, and you are again in office, you will think of us in this town as individuals, where you were received as the first citizen of the province."

F. J. McArthur, Conservative candidate in the riding followed the premier and he critized Mayor H. N. Carr, Liberal nominee, for some of his public statements and actions.

Whole Summer's Work

And in connection with the present provincial road work, which he declared Mr. Carr's followers were saying was just until election time. Mr. McArthur pointed out that the majority of this was for the whole summer, some being however only for two months. And in connection with this issue, he declared, "Farmer Curtiss of Percy Township is knocking at the doors of the farmer's homes saying that this work that is going on is going to raise the taxes ten percent."

Speaking of the personal element in voting the speaker pointed out that there was a tendency for some people who knew Mr. Carr, to support him, but he asserted, "we must lose sight of the personality in the campaign, forget the candidates, they are insignificent, it is whether you are supporting the Henry policy or Hepburn. "I know Mr. Carr well, said Mr. McArthur, he is a gentleman, but he does not belong to the party that will bring this Province out of the depression," and continuing to comment on the rumour through a press statement some weeks ago, that there was the possibility of Reeve Curtis entering the field as an independent candidate, and that now he and Mayor Carr were going round together, he thought, he said that "it was a friendship by financial agreement."

And speaking of municipal affairs, the speaker also stated that in Campbellford this year, "the tax rate set by Mr. Carr was the highest it had ever been."

George A. Kingston, chairman of the Board of Education, welcomed the Premier on their behalf, briefly outlining the strides and progress made in the educational system of the Province over the past thirty years, something the Conservative Government had done and for which they could receive credit, some of which must go to the Premier, who was also Minister of Education.

Mrs. Sanford Henderson, vice-president of the Northumberland Coiservative Association, briefly addressed the gathering, outlining some of the work of the Conservative Party, especially in connection with the health nurses, which had been resposible for a large decrease in the death rate.

A short oration was delivered by Sandy MacDonald of Hastings, Milton Maybee, ex-M.P., W. H. Ireland Trenton, and T. P. Lancaster, of Havelock, although present, did not address the meeting owing to the lateness of the hour.

Following the meteing, the Premier and his party were entertained to light refreshmeit at the home of Mr. and Mrs. R. J. Allan prior to their return to Toronto.

The gathering was an exceptionally good one. Order was perfect, and the absence of any heckling made the program run smoothly and well. Loud speakers conveyed the voices of the speakers to all parts of the Arena, and the interest and enthrustasm of the audience was evidenced by their attentiveness and the bursts of applause. A wire from W. B. Horkins, K.C., of Toronto, was read by the chairman, expressing his regrets at his inability to attend the meeting.

HealYourPiles
Don't let itching, bleeding, internal or protruding piles sap your vitality and cause an expensive painful operation. In 15 minutes you can stop the pain and quickly shrink sore, swollen tissues with the Doctor's new prescription, China-Roid. It must fix you up in 10 days or money back. Ask your druggist for Chin-Roid.

Three young English explorers in Greenland plan an West-to-East crossing of the ice cap by sledge, covering 800 miles, and they also intend to explore the mountain region north of Mount Forel.

Quality That Is Unsurpassed
"SALADA" TEA
"Fresh from the Gardens"

2 MINERS ARE SERIOUSLY HURT

David Kernohan and Wilfrid Phillips Receive Serious Injuries in Rock Fall.

AT MADOC MINES.

MADOC, May 30. (Examiner Correspondence). — In a rock fall yesterday at the Conley Mines, owned by the Canada Asbestos and Pulp Company, David Kernohan and Wilfred Phillips received serious injuries. The men were at work at the mines when struck by the falling debris.

Phillips was taken to the Belleville General Hospital, after first aid was rendered to him by Doctors Beatty and Eagleson. X-ray examination at the hospital disclosed a crushed vertebrae and he is also sufering from many bruises. He was placed in a plaster cast and his recovery is expected. Several times in the past, Phillips has been injured while at work in the same mine.

Kernohan was removed to his home in this village where he is reported to be suffering from shock and bruises. Both men are married and have families.

REV. R. C. TAIT RECEIVES CALL

Goes to Chesterville United Church—Rev. H. B. Neal of Belleville Comes to Campbellford.

CHANGES EFFECTIVE JULY 1

CAMPBELLFORD, May 30 (By Examiner Staff Correspondent). — An unanimous call has been extended the Rev. R. C. Tait, for six years pastor of St. John's United Church, Campbellford, to the pastorate of the United Church at Chesterville, Ontario, which has been accepted. Mr. Tait will begin his new ministry at the beginning of July.

The vacancy in Campbellford will be filled by the Rev. Harold B. Neal of Halloway Road United Church, Belleville; the Rev. Royal E. Newman, for the past seven years in charge of the Chesterville congregation, taking Mr. Neal's charge in Belleville.

Mr. Tait leaves Campbellford after a very successful ministry and takes with him to his new charge the best wishes of a very large number of friends. While in Campbellford, he was prominent in public life, being a Rotarian of note, and for one season president of the local club.

The Rev. H. B. Neal comes to Campbellford after four years' very successful ministry in Belleville, during which time he was very popular with all classes of people.

CAMPBELLFORD
NEWS ITEMS FOR THE TRENT TOWN DISTRICT

About forty men from the town of Campbellford are already employed on the construction of the new Campbellford-Havelock highway, with approximately a like number from Seymour Township. It is expected, however, that in the near future more men from both municipalities will be taken on, as the work proper opens out.

The woodwork of the Campbellford Cloth Company's plant in town is being redecorated; the color scheme being green and red. The work is being done by mill employees under Mr. Palliquin, and makes a great improvement to this corner of the town.

And the beautification of the town seems to be the aim of the Water and Light Commission Board, who have now built a very fine fountain on the lawn of their office site on Front street.

Mr. Lorne Simpson of Brighton was in town over the week-end, renewing acquaintances.

Dr. O. C. Watson was a business visitor to Peterborough on Monday.

Smothering Sensations
Faint and Dizzy Spells
MILBURN'S HEALTH AND NERVE PILLS
Those feelings of faintness; those dizzy spells, those all-gone smothering, sinking sensations which come over people, from time to time, are warnings that should not go unheeded. They indicate an extremely weakened condition of the nerves and other vital organs, and should be given immediate attention.
Those suffering in this way will find in Milburn's H. and N. Pills a remedy with which to recuperate their health, build up their run down system, and bring back their bodily vigor.
Ask your druggist for Milburn's H. & N. Pills.

TORY OFFICIALS PLAN 50 RALLIES BEFORE JUNE 19

Premier Raps Windsor Mayor —Hepburn Gives Seaway Stand.

ALL MINISTERS ACTIVE.

York County Election Board Criticizes Work of Enumerators.

TORONTO, May 30. (CP)—More than 50 meetings are arranged for Conservative stalwarts in the Ontario general elections campaign which comes to an end June 19 when the citizens cast their ballots. Other meetings will be arranged later.

Mitchell F. Hepburn, Ontario Liberal leader, to-day was in Sault Ste. Marie to start his plea for election before the Algoma residents. To-morrow he will deliver addresses at Blind River and Thessalon.

Both Premier George S. Henry and Mr. Hepburn took part in the political wars last night, the Premier charging Mayor David Croll of Windsor was advocating wide-open sale of beer in the province, while Mr. Hepburn announced his stand on the St. Lawrence waterways by maintaining the time was inopportune for such a great undertaking.

Premier Henry spoke at Campbellford and Mr. Hepburn at North Bay and Cobalt. The Premier declared he would never support wide-open beer sale and he asked how Mr. Hepburn felt about Mayor Croll's policies.

Henry to Muskoka

Premier Henry will visit the Muskoka and Parry Sound districts this week. On June 4 he speaks at Brockville and on June 6 at Kingston. He will be in Lindsay on June 7.

Other engagements planned for cabinet ministers are at Belleville May 31 where Attorney General W. H. Price speaks; on June 4 at Dundas; June 5 at Wallaceburg and June 6 in Toronto, all meetings to be addressed by Col. Price.

Hon. Charles McCrea, Minister of Mines, speaks at Walkerton June 7; at Port Colborne June 9, and Hon. W. G. Martin, Mininster of Public Welfare, appears at Mitchell June 13.

Hon. William Finlayson, Minister of Lands and Forests, will carry the Conservative banner into the lake-head country. He will appear at Fort Frances June 4; at Kenora June 5; at Fort William June 6 and at Port Arthur June 7.

Enumerators Scored

The work of enumerators in the elections has met with criticism from the law information committee of the Ontario Liberal Association and the York County election board. It is claimed a number of names have been left off the lists and that the fact candidates had conducted their canvass before the enumerators appeared led to people refusing to give information twice, thereby finding themselves off the voting lists.

The York county election board has decided to extend the period the revising officers usually spend in the ridings and the force of revising officers will be doubled.

Obituary

VIOLET BISHOP
(Examiner Correspondence.)

KEENE, May 30. — The funeral of violet Bishop, five year old daughter of Mr. and Mrs. Albert Bishop, took place on Monday afternoon at 2.30 from her home. Rev J. S. Ferguson of Keene United Church, had charge of the service.

The little girls illness necessitated her removal to the Sick Childrens Hospital in Toronto, where she passed away on Friday night.

She leaves her sorrowing parents, one brother, Kenneth, and one sister, Mary.

Pall bearers were four girls — Elinor Brown, Phyllis Kempt, Doris Houle and Catherine Bolin.

GEORGE RORKE

MILLBROOK, May 30 (Examiner Correspondence)—Word was received by Mrs. Richard Wood Tuesday morning of the death of her brother-in-law, George Rorke, of Detroit, following a serious operation. The funeral will take place on Wednesday, following arrival of the remains from Detroit by motor, interment being in the family burial plot at the Port Hope cemetery.

Mrs. Rorke, who is a Millbrook girl, was Dorothy Armstrong before her marriage, a daughter of Mr. Arthur Armstrong, of Cavan; Miss Inella Rorke, United Church missionary to Japan, who is also well known in this entire district, is a sister of the deceased, also Mrs. Martin, of Welcome; his parents, Rev. Mr. and Mrs. G. H. Rorke, were previously deceased.

One little daughter, Anne, besides the bereaved widow, are the immediate surviving relatives. A number of relatives of Mrs. Rorke reside locally, and Miss L. Burton, with whom she lived while attending Continuation School here, is an intimate friend.

THOMAS WILLIAM SISSON.

The death occurred on Tuesday evening at the family residence, 492 Sherbrooke Street, this city, of Thomas William Sisson, following an illness of five months' duration. He was 66 years of age. Mr. Sisson was a native of Bethany, where he spent the days of his youth. For about fifteen years he resided in Lindsay before coming to Peterborough fourteen years ago. He was a member of the Salvation Army.

Besides his widow, formerly Eliza J. Fallis, he leaves one son, Eldon Harold of Peterborough; three daughters: Mrs. Harry A. Walker of Toronto, Mrs. Marshall Stephens of Lindsay, and Miss Audrey K. Sisson at home; also three sisters: Mrs. Charles Smith of Bethany, Mrs. Sarah Saunders of Peterborough, and Mrs. Rubin Graham of Cobourg; besides three brothers: George of Peterborough, Hugh of Lindsay and Isaac of Oshawa.

The funeral is to be held from the family residence on Thursday at 2 p.m., with Major Woolcott of the Salvation Army officiating, assisted by the Rev. G. Chambers of Pentecostal Assembly. Interment at Bethany Cemetery.

SHUTTING HIM UP.

BRIDGEPORT, Conn., May 30 (C.P.). — David S. Day scored a hole in one on the 132-yard fifth of the Brooklawn Golf Course last November.

Mrs. Day, tired of hearing about her husband's ace, stepped out yesterday and shot one herself on the same hole.

Turkey will order 10 submarines.

Change of Electrical Rates in the City of Peterborough

On all billing after June 1st, 1934 the following changes in electrical rates will be in force.

POWER CONSUMERS

NEW RATES	OLD RATES
Service Charge—	
$1.00 per h.p. per month	$1.00 per h.p.
Consumption Charge—	
First 50 hrs. use of load 1.6c per kwhr.	1.9c
Next 50 hrs. use of load 1.0c per kwhr.	1.2c
Balance 0.33c per kwhr.	0.33c
Local Discount 10%	25%

COMMERCIAL LIGHT

NEW RATES	OLD RATES
Service Charge—	
5c per 100 watts per month	5c
(Minimum service charge 50c per month)	50c
Consumption charge—	
First 100 hrs. use of load 2.5c per kwhr.	2.5c
Balance 1.25c per kwhr.	1.0c
Minimum monthly bill $0.83	$0.83

DOMESTIC LIGHT (Residences) and Flat Rate Water Heaters NO CHANGE

All rates subject to 10% prompt payment discount

PETERBOROUGH UTILITIES COMMISSION

More Tobacco for the Money!
and POKER HANDS, too
with
TURRET FINE CUT!

Wise smokers who "roll their own" cigarettes are making 10c do a bigger job than ever before. They're using Turret Fine Cut—the mild, cool, fragrant tobacco that gives them more and better smokes for the same money and Poker Hands to exchange for free gifts.

A turn to Turret Fine Cut is a turn in the right direction . . . greater economy, greater pleasure and the *extra* value of Poker Hands. Don't wait!

Save Poker Hands to get Better Cigarette Papers FREE—Everybody agrees that "Chantecler" and "Vogue" are the best papers—you can get 5 large books of either brand—free for only *one* complete set of Poker Hands, from your nearest Poker Hand Premium Store or by mail from P.O. Box 1380, Montreal.

It *pays to* "Roll Your Own" with
TURRET
FINE CUT
CIGARETTE TOBACCO
SAVE THE POKER HANDS
Imperial Tobacco Company of Canada, Limited

The Examiner

The Examiner is a Member of the Audit Bureau of Circulation.
The Daily Examiner, published every lawful evening by The Peterborough Examiner, Limited. Office: 416 George Street. $6.00 per year Delivered in City. Out-of-town Subscribers by mail, $4.00 per year.
Member: Canadian Press, Limited; Audit Bureau of Circulation; Canadian Daily Newspapers Association.
Member: Ontario Associated Dailies. T. L. Ashton manager, Canada Permanent Building, Toronto.
U.S. Advertising Representatives: Prudden King & Prudden, Inc., Chicago Seattle, San Francisco, Los Angeles, and New York City.
Advertising Rates on Application.
R. M. GLOVER, Managing Director.

'PHONES: Editorial 1601, Business Office 1600 Private Branch Exchange to all Departments

WEDNESDAY, MAY 30, 1934

MAKE SURE YOU ARE THERE.

The most important duty for Ontario electors at the present time is to make sure that on June 19 they will have a voice in deciding the composition of the Government that is to have charge of affairs in this province for the next five years.

That is why The Examiner is stressing the individual responsibility of every voter to take the trouble to make certain that she or he will be eligible to vote when the time comes.

It is a simple matter to do this, and no citizen worthy of the name will neglect to look after this duty while there is yet time.

As we announced yesterday, enumerators' lists have been posted in each sub-division in the city, there are complete copies at the office of Sheriff Hall and in the city clerk's office, and the headquarters of the political parties also have the information, so there is no reason why electors should not ascertain whether or not they are listed.

If they should find their names left off the lists they then have an opportunity to appear before the revising officer and have them added.

If in doubt the headquarters of the political organizations would no doubt be glad to advise you.

CANADIAN BUSINESS IMPROVEMENT.

That the index of business conditions in Canada now stands at a point higher than any since November, 1931, is the encouraging announcement of the Bank of Nova Scotia in its current sizing up of the state of business in the Dominion.

While in the United States a very rapid improvement of business conditions from April to July, 1933, was followed by a ronounced slump from which that country has not yet fully recovered, one of the most heartening features in the movement of the Canadian index is the fact that it showed no corresponding reaction from the peak of last July.

The gains recorded from April to July, 1933, says the bank statement, have, instead, on the whole been well maintained. There have been small and unimportant recessions on several occasions, but these have been more than made up subsequently.

In March, the last month for which complete statistics are available, four out of the five constituents of the index rose. Wholesale prices declined, but the reduction was infinitesimal, from 72.1 to 72. On the other hand, employment registered another increase. Industrial production climbed sharply. Railway car loadings were somewhat larger than in the previous month. The rate of turnover of bank deposits moved sharply upward, indicating, according to the bank economists, an increased readiness to spend on the part of the Canadian people.

A large part of the current improvement is attributed to the revival of our export markets for certain products, more particularly for lumber, base metals, newsprint and automobiles.

A SPENDING DECADE.

By and large, Canadian governments, federal, provincial and municipal, Conservative, Liberal and Progressive, have succeeded in making the past decade a record debt accumulation period.

According to a compilation made by the Citizens' Research Institute, in the ten-year period 1923-1933 the net debenture debt of all the governments in the Dominion, that is the gross debenture debt, including Dominion guaranteed debt for railways, etc., less sinking funds, increased $1,716,106,539, or at the rate of $171,610,654 per annum.

In other words, during that period the combined governmental authorities of Canada were spending on the average on capital and current account over one hundred and seventy millions of dollars annually more than they were collecting through taxation, license fees, revenues from public domain and sundry sources.

This means that governments in this ten-year period added to their debts, which must be repaid in the future out of taxation, general revenue and public utility rates, if any, an average of over $800 for every family in Canada.

It is admitted that in a young country borrowing is necessary for rapid development.

When government borrowings become too heavy, however, the resulting burden of carrying charges, coupled with annual expenditures for ordinary governmental services, creates a burden of taxation which consumes an undue proportion of the country's annual production. This tends to retard development, eats up rather than creates capital, and makes the repayment of the borrowed capital more difficult.

Well may the Institute want to know whether or not we have reached the stage where a contraction rather than an expansion of governmental debts would be beneficial.

LIFE INSURANCE.

With 3,000,000 policyholders, with new insurance issued last year of over $578,000,000, and with a total of $6,250,000,000 in force, life insurance holds an enviable position amongst Canadian institutions.

Meeting all its obligations promptly and in full, paying 100 cents on the dollar in bad times as in good, it administers a tremendous estate in Canada of $1,800,000,000—administers it on behalf of its policyholders and administers it not only in their interests but to the national advantage.

In the four distress years—1930-31-32-33—it stimulated employment and national development by investing hundreds of millions in federal, provincial, municipal and public and corporate undertakings. In these same years it paid out over $700,000,000 to its policyholders, pouring out money to meet individual needs and emergencies at the rate of $500,000 a day for every working day—week in and week out—during the whole of this period of financial stress and strain.

This week, as the public knows, has been selected by the life insurance companies operating in Canada to emphasize "financial independence through life insurance." It is to be hoped that individuals in all walks of life—women as well as men—will at this time give serious thought to their financial future. Life insurance not only encourages the habit of saving, but provides unique facilities for the immediate creation of estates and for the replacement of losses involved in unfortunate investments inevitable through unemployment.

It may be safely said that Canada is life insurance "conscious." Its people, per capita, are among the highest holders of life insurance in the world. But there are still hundreds of thousands of men and women who lack individual or family protection, and there are other hundreds of thousands whose first business, with returning good times, should be to repair the financial losses of recent years and provide a safe and secure refuge against future emergencies.

WHAT HONEST MEN CAN DO.

The manager of a manufacturing concern in Detroit said his office was in need of a better system than had yet been brought out. He made that remark after one of his executives had been found guilty of having taken funds from the company over a period of three years. He had been doing it in such a way that the auditors never found it out until within recent weeks. The manager is quoted as saying:

"We thought our system was about perfect. We have had a good many experts in at different times, and any time a man came with a new idea which would make for safety and efficiency in our accounting department I was always ready to give him a hearing. But there you are. After all that effort toward obtaining what we considered the perfect system we find it was being wrecked right before us and in such a way that it was not detected for almost three years. Am I giving up? No. I am going ahead until I find the system which cannot be beaten."

Probably he is right according to his own view, but it would be interesting to remind him that there have been firms in existence for years where the books and records have been faithfully and well kept. To go back a few years there have been fine old men sitting on high stools in counting rooms year after year, using a plain old system which would not pass muster in the up-to-date school of methods. And yet each dollar as it came and went was properly traced and each transaction was duly recorded. The plain truth is that honest men can make almost any kind of a system work properly, while schemers and dishonest men can make up-to-date systems turn sharp corners to serve their selfish purposes. If the manager in Detroit had been surrounded by honest men his system would have been considered very good indeed.—Stratford Beacon-Herald.

"MASTER OF THE KING'S MUSICK."

The appointment of Sir Walford Davies, organist of St. George's chapel, Windsor Castle, to be "Master of the King's Musick" in succession to the late Sir Edward Elgar, continues an ancient office. It dates from 1660, when Charles II. set up a band of 24 performers on violins, tenors and basses, whom His Majesty's merry subjects dubbed the "four and twenty fiddlers."

But long before the time of Charles it was the custom of the Kings of England to retain as part of their household a band of musicians, more or less numerous. Edward IV. had 13, "whereof some be trompets, some with shalmes and small pypes." Henry VIII. expanded to 44 players, and among the instruments included were rebecks, taborets, sackbuts, drumslades and virginals; while Edward VI. went two better and included a bagpiper and a Welsh minstrel, the latter probably out of compliment to his grandfather.

Queen Elizabeth, too, favored the bagpipe, and made much use of the whole band. She was perhaps the most musical of all the Tudor monarchs, and no mean player on the virginals, although, it is said, she performed only when she was "solitary, and to shun melancholy."

King James retained the royal band, diminished in numbers and force, it is true, and, if tradition be accepted, he took a royal blow at the bagpipes himself, reminding him, as they did, of the "land of brown heath and shaggy wood" which he had left to occupy the English throne.

The title, Master of the King's Musick, was conferred by King Charles II, on Davis Mell, the first bandmaster of his "four and twenty fiddlers." Mell had a great reputation as a violinist, "having a sweete stroke," and when he was entertained by the men of All Souls at Oxford he amazed them by his "prodigious hand on the violin."

The Master, like the Poet Laureate in his line, has to produce a suitable work on occasions of state ceremonial. Sir Edward Elgar's fame will largely rest on the magnificent "Pomp and Circumstance" march in D which he composed for King George's coronation.

Modern music lovers may well wonder what manner of music was given out on "shalmes," "rebecks," "taborets," "sackbuts," "drumslades" and the rest.

It is interesting to learn, too, that Queen Elizabeth could play the bagpipes. Probably that is more than her hated rival, Mary, Queen of Scots, could do. —St. Thomas Times-Journal.

EDITORIAL NOTES AND COMMENT.

If political speeches are to be broadcast, the heckling section should also be provided with microphones in order that the radio audience may get the correct atmosphere.

It is estimated that 800,000 Ontario people are eligible to vote at the approaching election. At least 200,000 will let other electors decide the personnel of the next Government.

The C.C.F. organization expects to have candidates in at least 50 ridings. The new party is putting on a sprint at the last moment.

Every now and then there comes along a film that to see is an inspiration and an education. Such a picture is "The House of Rothschild" with the great artist, George Arliss, starring, which is being shown here at the present time.

That story of a nudist colony for Peterborough County suggests the thought that the promoters would be well advised to wait until the mosquito season has been left behind.

Pictures of mob violence in United States cities recalls the fact that Great Britain went through a general strike a few years ago without a shot being fired. The difference is significant.

Writing down the C.N.R.'s debt might put the railway on a sound financial footing, but it wouldn't do the same thing for the country.—Financial Post.

THE OLD HOME TOWN

Registered U. S. Patent Office By STANLEY

Voice of the People

Letters to be printed in the Voice of the People column must be received at The Examiner Office by 5 p.m. on the day before insertion. All letters must be signed by the writer, although a pen-name may be used when inserting non-controversial subject matter. Letters over 400 words will be cut down at discretion of the editor.

WHERE CREDIT IS DUE

To the Editor of The Examiner

Dear Sir:

Mr. Lancaster is evidently still taking his obligations to his constituents seriously. He insisted he says on work for the unemployed. Though the increase in power-rates by 12 per cent at this time is enough to discourage any candidate and any people, Mr. Lancaster did a lot for this county and the least we can do is to acknowledge it. But will someone explain how it is that Mr. R. R. Hall, K.C., gave us all the power we could use on a flat rate and a low one while now in spite of the great cheapening of material the cost of power has increased so much more?

J. H. BURNHAM.

ALL OF US

(By Marshall Maslin.)

JUST QUESTIONS

When you're in an automobile accident, is it the other fellow's fault?

How much money is just about enough?

Who started this tradition that barbers are talkative, and that plumbers leave their tools at the shop, and that dentists ask you questions when your mouth is full of gags?

Are little boys noisier than little girls?

What makes you augh most heartily?

Is the majority right?

What is a gentleman? Is he one who never intentionally hurts your feelings? Or who never UNintentionally does so?

What makes a man a woman-hater? Or a woman a man-hater?

How much do parents owe to children and children to parents?

Is the home going to pieces?

Has the game of bridge any real value, after all?

Do you believe it is possible for a child to be "marked" by something that happens to its mother before it was born?

Do sensitive people suffer more than they enjoy life?

What makes a man great?

And where on earth did I leave my old gray hat?

A Thought

"His (Jesus) Ascension marked a stage in His revelation....As the Resurrection opened the grave, the Ascension opened heaven."—Evangelist.

One-Minute Pulpit

Behold, the Lord thy God hath set the land before thee; go up and possess it, as the Lord God of thy fathers hath said unto thee; fear not, neither be discouraged.—Deuteronomy 1:21.

READ THE WANT ADS

Character From Handwriting

By BLANCHE A. DRAPER

A Feature Conducted by Peterborough's Leading Handwriting Analyist for the Readers of The Examiner

Full name and address (complete) must be given in all samples sent in.

Anne Jones,
R.R. No. 11, Peterborough.

Your writing shows that you have a sweet lovable disposition. You do not often lose your temper or your patience. You are gifted with brains above the average in intelligence. You seem to know just what people are going to say before they say it. You are honest, straightforward, loving and forgiving. You would far rather have your own feelings hurt than to unwittingly hurt some other persons. In the business world you would make a success in any undertaking you care to choose, because you are methodical and look into even the most minute detail. People like you make this world a better place in which to live. You never say anything unkind about a person behind his or her back, and if you feel that you cannot in honest truthfulness say anything kind, you keep silent. You are not over ambitious, because you are pretty well satisfied as you are. Your number is 9. Your birthsign is Leo the Lion. You are ruled by the Sun. January and October are your most forunate months and Sunday is your lucky day.

Freda Kerr,
Reaboro, Ont.

Your handwriting for analysis represents you as one who has a 'knack' of appreciating distinguished products. You desire elegance and expressive refinement. You are perhaps rather too apt to hurry and lose the real benefit of some of the joys of life. You are a quick thinker. Sometimes it would be much better for your well being, if you could see fit to 'slow down,' and do your thinking quietly and deliberately. There is no doubt whatever that you are progressive and have the ability to command any situation which you consider necessary. You are reticent in speech and feel nervous and shy when you have to meet new people. But your type would benefit greatly from more frequent contact with the public in general. You are fastidious regarding personal appointments and from my viewpoint would find a soft tone of red, either as foundation color for a dress or trimming, inspirational to you. You represent modesty and circumspectness. Your number is 6. Your birthsign is Cancer the Crab. You are ruled by the Moon. February and September are your best months. Monday your lucky day.

Hourtounse Bolster,
Bailieboro, Ont.

Your handwriting indicates a delicate constitution and great care should be exercised in reserving your strength and nervous energy. You are too kind to others and many times expend more than your strength will allow in doing favors for them. You are talented in several lines but seem unable to decide definitely upon a life work. You are neat and dress in good taste and harmony. You prefer quiet to the noise and fluster of town life, though you enjoy a good 'play' once in a while. You are most impressionable and should refrain from listening to, or reading, exciting mystery stories. They have a propensity to keep you awake at night or cause bad dreams. Your aspirations are aimed high, but I think you will find true love and home life your vocation. Happiness will ensue as a natural sequence.

Carmelitia Carrol,
Roseneath, Ont.

Your handwriting is indicative of a most versatile nature. It might almost be termed a dual nature, for sometimes you are reserved, observing, genteel, refined and essentially critical. Then you change and appear to hear nothing, see nothing and care for practically nothing. This is because your mental powers have been whipped to exhaustion and you have no reserve strength. You are too generous to prosper in material ways, though you have the capability of a splendid organizer and ingenuous designer. You also possess buying and selling power and could manage a business of your own. In society, you would excel, due to your ability to meet and mingle with the public. You are at your best among those whom you trust and especially friends who will listen to your words of wisdom. The strokes of your upward letters are descriptive of a finality of purpose demonstrated by one of excellent driving force and will-power. Your number is 3. Capricorn the Goat is your birthsign. You are ruled by Saturn. March and November are your best months. Tuesday and Saturday your lucky days.

McKIM'S DIRECTORY IS JUST OFF PRESS

Most Complete Directory of Its Kind In Canada.

MONTREAL, May 30.—The 1934 McKim's Directory of Canadian Publications is just off the press. This edition is the twenty-seventh, the first having been published in 1892, several years after A. McKim Limited, Canada's premier Advertising Agency was established.

The most complete directory of its kind in Canada, the book contains exhaustive information on advertising media throughout the Dominion. Newspapers, magazines, trade papers and miscellaneous publications are all listed, together with information on provinces, cities and towns where publications operate; showing populations, industries and essential features of each market.

An innovation of the current issue is that, in place of the charts formerly included to show the wealth of provinces, analytical summaries of the provinces have been provided.

The McKim Directory, due to its reputation for authenticity, is a part of the standard equipment of manufacturers, publishers and all firms dealing in advertising in Canada. Enquiries concerning the publication should be addressed to any one of the McKim Advertising Agency offices at Montreal, Toronto, Winnipeg, Vancouver, Halifax or London, England.

Downeyville

The Dunsford Dramatic Troupe put on a play here in the hall on Friday evening and was attended by a large crowd. It was entitled "Yimmie Yonson's Yob," and the members of the cast are to be congratulated on the way they all acted his or her part. The hall was crowded, and between the acts Thomas Abraham sang, also Johnny O'Leary and the Costello orchestra furnished music. After the play lunch was served by the ladies of the C.W.L., and the remainder of the evening spent in social intercourse.

Mr. and Mrs. W. E. Perdue of Peterborough spent Sunday the guests of friends here.

Mr. and Mrs. W. C. Herlihy, Mr. and Mrs. Leo Harrington, Mr. and Mrs. Angus Twomey, Mrs. Patrick Perdue and Alvin attended the play in Lindsay Tuesday evening.

Mr. and Mrs. Joseph Guiry spent Sunday the guests of friends in Ennismore.

Mr. and Mrs. Alfred Dewane spent Saturday the guests of friends in Lindsay.

ON THIS DATE

A DAY IN CANADIAN HISTORY

By Fred Williams

BILL JOHNSON'S BIG STROKE

On this date, in 1838 Bill Johnson, "the Pirate of the Thousand Islands", played the biggest coup in his career. I have already told in one of these articles the remarkable career of this son of Loyalist parents who turned traitor, after good service in the war of 1812-14, owing to some trumpery quarrel in his home district in the Bay of Quinte. He became the ruthless enemy of everything British and, despite seeming surveillance by the American authorities, managed to keep the border district in a state of ferment for years.

His master stroke took place on May 30, 1838 when he with the aid of a few renegade Canadians and a number of rowdies from Watertown, N.Y., seized the steamer Sir Robert Peel as she lay at her dock at Alexandria Bay on a trip from Kingston to Toronto. Not only were her passengers made prisoners, but the ship was looted, the mails taken and destroyed. After some delay the passengers were permitted to go on their way on another steamer, but the Sir Robert Peel was burned, "as a lesson to Queen Victoria and Her Canadian slaves." Perhaps some day a Canadian author will tell the whole story of this and many other desperate adventures of Bill the Pirate. It is a bit of our history which has been concealed for some reason.

Of course a hue and cry for Johnson was raised. Sir George Arthur, the lieutenant governor of Upper Canada, put a price on his head and called upon the United States government to punish the perpetrators of the outrage. Some were arrested and tried, but so far as I have been able to learn Bill was not interfered with. He had a way of his own, and police officers in those days were not immune to a little palm grease when the alternative might have been a bullet or two. Long negotiations took place with Washington but the tragedy of the Sir Robert Peel was never officially avenged.

GRAIN AND PRODUCE REVIEWS

MONTREAL PRODUCE

A price advance in butter and potatoes was recorded on the Montreal Produce Market yesterday.

Fresh No. 1 butter rose ¼c to ½c, being generally quoted at 21¼c a pound. Receipts were 279 boxes. Small lots to the retail trade were quoted by jobbers at 22c for solids and 23c for prints. At the first Board of Trade auction 744 boxes of butter were offered. No. 1 grade sold at 21¼c a pound, and No. 2 at 20⅝c.

There was an advance of 5c in Quebec Whites and Prince Edward Mountain potatoes, and the price of the former being 75c to 80c per 80-bag, and the latter 95c to $1 per 90-lb bag. New Brunswick Mountains were generally 80c to 90c per 80-pound bag.

The cheese market held firm generally, being 9¾c a pound for Ontario colored. Receipts totalled 1,549 boxes.

The egg market held steady, graded shipments in carlots or less, being quoted at 20½c to 21c for A-large, 19½c to 20c for A-medium, 18½c to 19c for "B", and 17c to 17½c a dozen for "C." Receipts were 7,007 cases.

CHICAGO GRAIN

Aroused by reports that Russia was purchasing Southern Hemisphere breadstuffs, the Chicago wheat market jumped nearly 3c late yesterday, outdoing season top price records. For a brief period, excitement in the wheat pit surpassed anything witnessed for months.

The Russian purchases which included three cargoes of Argentine wheat and one cargo of Australian wheat and flour, acted as more than a counterbalance for fears of wheat imports into the United States from Argentina and other foreign countries. These fears had temporarily pulled wheat down about 1½c before the late flurried rally.

Rapid upturns of wheat values just preceding the close were accelerated by assertions of some trade leaders that drought in this country, if much longer unrelieved, might assume proportions of a national calamity.

Wheat closed irregular at some reaction from the day's maximum, ¼c lower to 1½c higher, compared with Monday's finish; corn, ¼c off to ⅝c up; oats, ⅝c to 1¼c advanced, and provisions unchanged to a rise of 7c.

WINNIPEG GRAIN.

WINNIPEG, May 30. — By purchasing 1,000,000 bushels of Canadian wheat, importers yesterday gave futures prices the necessary support to weather a storm of profit-taking and stop-loss selling on the Winnipeg Grain Exchange. After sustaining losses of nearly 2c, quotations executed an about-face, and finished on the upside, with gains of ½c to ⅝c.

Quotations travelled quickly in both directions during the session. Gains of nearly 1c showed at the opening, then losses of 3c from the high points were marked up before the late rally.

Slightly below peak levels, May option wound up at 78¼c, July at 79⅝c, and October at 71⅝c to 81⅝c. The market had to gulp down heavy offerings from longs taking profits and from other sources, before the export sales were uncovered, but in the late rush of buying prices easily advanced.

Demand for cash grains continued indifferent. Barley led the parade to higher ground in coarse grains commodities, all of which finished well in advance of the previous close.

Futures:

Wheat—	Open	High	Low	Close	Prev. Close
May	.79	.79¼	.76⅝	.78¼	.78
July	.80½	.80½	.77½	.79⅝	.79
Oct.	.82½	.82½	.79	.81⅝	.80⅝
Oats—					
May	.37⅝	.38¼	.37¼	.38¼	.37⅝
July	.39¼	.39⅝	.37¼	.38¼	.38⅛
Oct.	.39⅝	.40¼	.38⅛	.39⅝	.39½

IN DAYS GONE BY

Items Taken From Old Fyles of The Examiner

MAY 30, 1924

The local Medical Society has requested The Examiner to delete doctors' names in future cards of thanks, claiming it is unethical.... The local Cheese Board, after fifty years service during which time it was one of the strongest in Ontario, has ceased to do business.

MAY 30, 1914

W. H. Perry is believed to be the only local man aboard the C.P.R. steamer "Empress of Ireland" which sank in the Gulf of St. Lawrence yesterday after colliding with a collier boat in the fog, with an estimated loss of a thousand lives.

MAY 30, 1904

With tests being made now, the new Liftlock here will be opened about the middle of June...The approaching warm weather has brought about a large number of sales in hammocks and fans by local people, merchants report.

What's in The NAME

of Canadian Cities and Towns?

By FRANK H. WILLIAMS

GANANOQUE, ONTARIO

The name of this beautifully situated town, at the entrance to the Thousand Islands, is of Indian origin and is pronounced Gan-an-Ock-We, with the on the third syllable. The English translation is "a place of health."

The first white man to arrive there was Col. Joel Stone, who landed in that locality in 1792. The Indians already had given a name to the place, and, since it was all that could be desired, he saw no reason for making a change.

New World DICTIONARY Based on the Original Webster

COUPON
Clip 3 Coupons

on consecutive days and present or mail same to this paper with 98c

This new high class up-to-date Dictionary is far in advance of any similar volume heretofore distributed by newspapers. Larger page, more words to page, more pages and contains many thousands more words, many new words not published in any other Dictionary. Unquestioned for Scholarship. Durably bound in dark green textile leather, gold stamping.

Special—To get it bound in embossed art cover, maroon and old gold, with full gold edges and thumb indexed, send $1.00 extra.

NAME .....

ADDRESS .....

.....

411

FINANCIAL AND MINING REVIEWS

MARKET QUOTATIONS

QUOTATIONS COMPLETE TO CLOSING TIME

Toronto Stocks
BIGGAR & CRAWFORD

	High	Low	Close
Abitibi	155-165	..	..
Con Bakeries	9¼-9¾	..	..
Br Am Oil	14½	14½	14½
Can Bread Co	3¼	..	..
Build Prods	21-22½	..	..
Bell Tel	117¼	..	..
Burt F N	32-32¼	..	..
Brazilian	9¾	9¼	9¼
Can Bud	10	9¾	10
Can. Cement	7½-7¾	..	..
C.P.R.	15¾	15¾	15¾
Brew Corp.	9	8¾	9
Can Dredge	22¼	..	..
Can Car & F	6-6½	..	..
Can Canners	5-5¾	..	..
Can Oil	13½b	..	..
Can Malt	32¾	32½	32¾
Cockshutt	7	..	..
Dom Bridge	33½	..	..
Dis Seagram	15¾	15½	15¾
Dom Stores	20-20¾	..	..
Ford A	21¼	21	21
C.G.E.	140-160	..	..
Gypsum L & A	6¼	6	6
Con Gas	182	..	..
Goodyear	113	..	..
Ham. Bridge	5½-6	..	..
Walker G & W	35	34	34¼
In. Nickel	2640	2625	2625
Int. Util. 'A'	3¼-4	..	..
Ind. Alcohol	11	..	..
Imp Tobacco	11	10¾	11
Con. Smelt	151	..	..
Laura S.	58	..	..
Loblaw 'A'	16¾	..	..
Mont. L.H.-P.	36¾	..	..
McC. Frontenac	13½	..	..
Massey-H.	5	..	..
Moore Corp.	16-17	..	..
Page Hersey	16½b	..	..
Pressed Metals	15½	..	..
Photo Eeng.	19	..	..
Int. Pete	28	27⅞	28
Std. tSeel	6½	5½	6¼
Serv. Stations	8¼s	..	..
C. Vinegar	26-6½	..	..
Wineries	6⅞	..	..
Waterloo	2	..	..
Winnipeg E.	2⅞-3	..	..
Weston's Ltd.	38	..	..
Steel of Can.	35½	35¼	35½
Beauharnois	7	6⅞	7

Grain Quotations
LEEMING AND LEEMING
Phones 2786 and 2787

CHICAGO
Closed.

WINNIPEG

	July	Oct.	May
High	80¾	82¾	79
Low	76½	78½	75¾
Close	77	79	76

LIVERPOOL CABLES
Due—; to 1 up.
Open—½ to ¾ up.
1.30—⅜ to ⅝ up.
Close—½ to ¾ up.

PRICES OF CHEESE ARE ENCOURAGING

Three New Cheese Factories Opened in This District.

The supply of milk to the cheese factories of the district has been steadily increasing, W. J. Moore, dairy instructor, informed the Examiner to-day, but with a few exceptions the quantity is less than at the end of May last year.

"All the patrons are not yet sending," Mr. Moore said, "but I expect that in another week or so the industry will be settled down for the summer's business. Cheese prices are encouraging, and pasturage is now at its best, although the country generally needs rain.

We have three additional factories in production this season, Buckhorn, Ennismore and Silverwood's. William Hodkinson, who was at South Burleigh last year is making at Buckhorn, A. Fitzgerald of Ashburnham is at Myrtle factory, Ennismore, and R. G. Allan is in charge of the cheese-making at Silverwood's who have returned to cheese after several years' absence form this branch of dairying. They put in a new vat and other facilities, and are already on a production basis.

From the general outlook there is every reason to believe that the cheese industry in this district will have a good year."

Mr. Moore is engaged this week in milk testing at the factories.

TWO DIE IN CRASH.

NEWCASTLE, Ind., May 30 (AP).—Two men died today in the flaming wreckage of an aeroplane which fell in a wood west of Springport, a town in the northern part of Henry County.

Toronto Mining
WATSON, WALLACE AND CO.

	High	Low	Close
Acme Oil	22½	22	22
Ajax Oil	107	105	106
Ashley Gold	96	94	94
Algoma	12	10	12
Amity	2⅛	2	2
Bagamac	13½	12¼	13
Base Metals	143	143	143
Barry-Hollinger	13½	..	..
Bobjo	45½	43	43¼
Braylorne	1315	1290	1315
B.R.X.	111	105	107
Bunker Hill	3¼	2¾	3⅛
Brownlee	3	3	3
Canadian Kirk	8½	8	8
Chem. Research	195	195	195
Cent. Patricia	61½	60	61½
Cent. Manitoba	8½	8½	8½
Coast Copper	402b	..	..
Cassels-Treth	56	55	55
Dalhousie Oil	37	37	37
Dome	3900	..	..
Dom. Explorers	4	4	4
Eldorado	245	236	238
Falconbridge	380	380	380
Federal Kirk	5	5	5
Hollinger	1730	1725	1730
Home Oil	130	128	128
Howey	128	125	126
Hudson Bay	1285b	..	..
Goldale	14	14	14
Kirk. Hudson	70	70	70
Kirk. Lake	52	50	50
Kirk. Townsite	24½	24	24½
Gunnar	185	176	185
Little Long Lac	570	550	550
Park Hill	53	52	52
Read Authier	105	100	105
Greene St.	79	76	79
Halcrow	24	23	23
Granada	63	60	60
Stadacona	32	30¼	32
Columario	36	30	35½
Bear	32	30	32
Bradian	260	260	260
Jackson Manion	34	30	31
Lakeshore	5000-5100	..	..
Lee Gold	13-14	..	..
McIntyre	4500	..	..
Macassa	252	248	248
Maple Leaf	42	41	42
Malartic	60	58	60
Mining Corp.	200	196	200
Malrobic	4⅛	4	4
Moffat-Hall	4⅞	4½	4½
McMillion	62	60	60
McVittie-Grah.	61	60	61
McWatters	37	36	37
McKenzie	140	132	138
Noranda	4260	4250	4260
Northern Canada	27	26	27
Nipissing	220	..	..
Nordon	10¼-11	..	..
Pend Oreille	85	85	85
Pioneer	1265b	..	..
Premier	125	125	125
Reno Gold	90	90	90
Ribago	1⅛	1	1
Sherrit-Gordon	107	104	104
Siscoe	217	215	215
San Antonio	409	404	407
Sudbury Basin	169	169	169
St. Anthony	49¾	47	47¾
Sylvanite	275	270	274
Teck Hughes	655	650	655
Towagamac	55	53½	55
Thompson Cad.	47½	47	47
Ventures	89	88	88
Waite-Amulet	120	120	120
Wayside	35½	35	35
Wright Harg.	895	895	895
Wainwright	67	63	65
White Eagle	31	30	30½

UNLISTED

Alschback, asked	7
Bathurst	3-4½
Smelter Gold	30-31
Pickle Crow	73½-75
Gt. Gear Dev.	23-26
Young Davidson	28-32
Toburn	130-141
Red Lake Gold Shore, asked	28
McLeod Mockshutt	44½-45

Sales—573,000

J. J. Duffus Co. Sell First New La Salle Car In Canada

Some months ago this enterprising automobile firm, selling Cadillac, LaSalle, Buick and Pontiac cars, and G.M.C. trucks in Peterborough, and Chevrolet and Oldsmobile cars and Chevrolet trucks in Campbellford, took a leading part in the sale of General Motors Products throughout this district.

Already this year J. J. Duffus Company handled as many cars to date as they did during the whole of 1933. And now they are naturally congratulating themselves upon having sold in Peterborough the first new LaSalle car in Canada.

For the benefit and satisfaction of those who desire to see this new LaSalle featuring the latest development in style, beauty and mechanical perfection, it will be on display to-night and to-morrow at J. J. Duffus Company's show rooms, after which it will be delivered to the purchaser.

GEO. C. BIGGAR ALFRED R. WHITTEN G. FELDING BIGGAR JOHN KNOX CRAWFORD
BIGGAR & CRAWFORD
Business Established 1902
MEMBERS
TORONTO STOCK EXCHANGE
Peterborough Branch Established 1928
A. L. Stedham, Manager, Phone 1445
10 KING STREET EAST TORONTO
BRANCHES BELLEVILLE OSHAWA PETERBORO
All Offices Connected by Private Wire

CANADIAN PACIFIC BONDS ARE OFFERED

Early Inquiries Show Market Interest in the Current Issue.

Announcement was made yesterday of a new offering of $12,000,000 Canadian Pacific Railway Company Convertible Fifteen-year 4 per cent Collateral Trust Bonds. The new bonds will be offered by a wide syndicate of banks and bond dealers throughout Canada.

The Collateral Trust Bonds will be a direct obligation of the company and will be specifically secured by pledge under a Trust Agreement, of the Company's Consolidated Debenture Stock in the ratio of not less than $125 principal amount of such Debenture Stock for each $100 principal amount of new Bonds. The new Bonds will be convertible, at the option of the holder, into the Company's common shares at any time within seven years, on the basis of four common shares for each $100 Bond.

As the progress of the Canadian Pacific Railway closely parallels that of Canada, considerable interest will surround the fact that for the four months ended April 30th of the present year, net earning of the Railway Company (exclusive of special income) amounted to $4,496,904, compared with $1,835,944 for the corresponding four months in 1933, representing an increase of 144 per cent. For the six years ended December 31st, 1933, net earnings and special income equalled over 2.23 times average annual fixed charges. Even in 1932, the most unsatisfactory year for the Company in the present century, the Company earned all fixed charges, with a slight margin, this margin having been fractionally increased during 1933. Based on results for the first four months of the present year, the outlook for 1934 is considerably improved, earnings moving in conjunction with the general increase in Canadian trade and commerce.

The only convertible issue of Canadian Pacific Railway bonds now outstanding is the 6 per cent bonds, due in 1942, upon which the conversion privilege expires on April 4th, 1937. The convertible feature on the new issue runs until July 2nd, 1941. Although the length of the convertible feature on the presently outstanding 6 per cent bonds is less than one-half the conversion period of the new Bonds, the present 6 per cent have ranged from about 111 to 115 during the last two weeks, at the latter price the yield being about 3.80 per cent. be offered at 97.75 and interest, to quiries regarding the new Bonds indicate a keen interest on the part of investors. The new Bonds will be offered at 97.75 and interest to yield over 4.20 per cent.

Livestock-Produce Quotations

TORONTO PRODUCE

TORONTO, May 30 (C.P.) — Wholesale prices on produce delivered at Toronto, as supplied by the United Farmers Co-operative Co., here to-day were:

Eggs—Grade A-large, doz., 18c; grade A-medium, 16c; grade "C" 14c.

Churning Cream — No. 1, lb., 20c; No. 2, lb. 18c. Butter—No. 1 solids, lb., 21½c; No. 2, 21¾c.

Ontario Cobbler potatoes, bag, 85 cents.

TORONTO CHEESE

TORONTO, May 30 (C.P.) — The Toronto Wholesale Cheese Market continued steady today with dealers buying large, colored, paraffined and government graded at 9¾c.

Wholesalers offered cheese to retailers at the following prices: New—Large, 11¼c; twins, 11½c; triplets, 11¾. Medium — Large, 15½c; twins, 15¾c; triplets, 16c. Old—Large, 17½c; twins, 17¾c; triplets, 18c.

FRUITS AND VEGETABLES.

TORONTO, May 30 (C.P.) — Wholesale prices on fruit and vegetables as supplied by White and Co., were reported unchanged today.

TORONTO POULTRY

TORONTO, May 30 (C.P.) — Wholesale prices on poultry as supplied by the United Farmers' Co-operative here to-day were:

Hens, over 5 lb., live "A" grade, 12c lb; dressed "A" grade, 14c lb; hens, 4 to 5 lb., 11c; 13c. Hens, 3 to 4 lb., 10c; 12c. Old roosters, 6c; 8c. Broilers, over 2½ lb., 17c; 1¾ to 2½ lb. 15c.

BRITISH MANUFACTURERS WATCH SEDGEWICK'S VISIT

LONDON, May 30 (C.P. Cable).—The Daily Telegraph said to-day the extent to which British manufacturers can hope to profit from the Anglo-Canadian trade pact signed at Ottawa in 1932 will be affected vitally by the forthcoming visit of Mr. Justice Joseph Sedgewick, chairman of the Canadian Tariff Board.

The ostensible reason for Mr. Justice Sedgewick's visit, the newspaper said, is to make a personal study of operating conditions in the British woollen and worsted industries, but that if it was possible, he might discuss with the Dominion's office and the Board of Trade means of simplifying procedure of the Canadian Tariff Board.

FINANCIAL SET-UP OF PACKERS IS BEING PROBED BY COMMITTEE

Auditors Have Examined the Books of Large Packing Companies.

SPREAD $1.68 PER HOG.

OTTAWA, May 29.—(C.P.)—Over a five year period the packing firm of Wilsil Limited of Montreal averaged 15.42 per cent. net income on its capital, the Parliamentary Mass Buying committee was told to-day by A. B. Shepherd, its investigating auditor.

Spread of $1.68 Per Hog.

Profits on sales was 1.47 per cent and the estimated spread on a 135-pound hog, between what the farmer was paid and what the company received for processed meat, was $1.68 or $1.24 a hundredweight.

Three executives received total salaries of $36,500 a year without bonuses. The average hourly wage paid 257 employees was 31½ cents while 113 employees received a weekly wage averaging between $18 and $30.

Gaynor's Limited, Edmonton, paid cash and stock dividends over the past five years, the cash totalling $98,562 or 30 per cent and the stock, $86,290 or 29 per cent. The average earnings in capital over the past five year period was 9.96 per cent.

Five executives of the western firm received total salaries and bonuses $23,100 in 1933.

44.22 Per Cent. Spread.

Gaynor's Limited paid $856,170 to farmers in 1933 for hogs and cattle, selling the processed meat for $1,534,776. This represented a spread of 44.22 per cent., out of which costs should be deducted.

The committee to-day swung into consideration of the financial set-up of packing companies. Auditors have examined the books of the Swift Canadian plants at Toronto and Edmonton, Canada Packers at Toronto and Hull, in addition to the Wilsil and Gaynor firms.

The Port of London now has 800 men on its land police force.

WALTER KIEHN,

of Toronto, well-known account executive with the J. J. Gibbons Limited, Advertising Agency, who was elected President of the Advertising Affiliation at the international convention held in Toronto last week.

Heavy speculation in coffee in Brazil has carried prices above those paid by consumers in other countries.

MAY DIVIDEND PAYMENTS SHOW HEALTHY INCREASE

Though Money Unusually Light, Distribution by Canadian Corporations Show Top Figure for May Since 1931 —Reflects Improving Conditions.

THE TOTAL DISBURSEMENT IS $4,806,138.

By A. D. O'HALLORAN
(Copyright, 1934, by Central Press Canadian and The Examiner).

Dividend payments by Canadian corporations in the month of May show a substantial increase over the corresponding period of the previous year and the total is the largest for any similar month since 1931. Distributions, estimated from official declarations by Financial Counsel approximated $4,806,138 as against $3,453,890 for May, 1933, and $4,445,585 for May, 1932. The month is one of the lightest of the year as most companies end their fiscal period with the calendar year and pay dividends at the end of each calendar quarter.

The increase in May payments again reflects improving conditions and better earnings for Canadian industry and it is notable that all changes in dividends paid during the month were favorable. The Ford Motor Co. of Canada contributed largely to the increase with an interim payment of 50 cents a share calling for $829,480. Acme Gas and Oil Co. made its first distribution of two cents a share on the outstanding stock and Buffalo-Ankerite Gold Mines added a bonus of two cents to the regular payment of five cents a share. Resumption of dividends and payments on account of arrears on preferred stocks, noted in distributions for each month of 1934 to date, continued during May. Langley's Ltd. paid a dividend of $1.75 on preferred, the first since May, 1932, and Lowe's London Theatres 35 cents on preferred shares of $10 par, the first since December, 1932.

The epitaph of an Alpine guide, who died recently in Valais, Switzerland, reads simply "He never fell."

New Issue

$12,000,000

Canadian Pacific Railway Company

Convertible Fifteen-year 4% Collateral Trust Bonds

Due July 2nd, 1949
(Non-Callable)

Principal and semi-annual interest (July 2nd and January 2nd) payable in lawful money of Canada at any branch of the Bank of Montreal in Canada (Yukon Territory excepted). Coupon bonds in denominations of $1,000 and $500 registerable as to principal only. Fully registered bonds in denominations of $1,000, $5,000 and $10,000. Coupon and fully registered bonds interchangeable. Bonds will bear interest as from July 2nd, 1934.

Bonds will be convertible at the option of the holder at any time during the period beginning July 2nd, 1934, and terminating July 2nd, 1941 (inclusive of both days) into shares of the Ordinary Capital Stock of the Company, in the ratio of 4 shares of the par value of $25 each to each $100 principal amount of the Bonds. In the event of conversion of any Bond, interest accrued on each Bond after the last preceding interest date shall not be payable. In the event of change in, or replacement of, the Ordinary Capital Stock of the Company, corresponding variation and adjustment of the conversion privilege will be made.

The Royal Trust Company, Montreal, Trustee

Information from a letter dated May 28th, 1934 from Mr. E. W. Beatty, K.C., Chairman and President of Canadian Pacific Railway Company, has been summarized as follows:

The Canadian Pacific Railway Company was incorporated in 1881. Directly or through its subsidiaries, it now operates a transcontinental railway system in Canada, together with hotels and commercial telegraph and express services. In addition, it operates passenger and freight steamship services from Canada to Great Britain and the European Continent and to Asiatic ports, as well as services along the Pacific Coast between Canadian and United States ports and on Canadian inland waters. The railway lines total about 17,000 miles, the main line extending from Saint John, N.B., to Vancouver, B.C. The gross tonnage of ocean, coastal and inland fleets exceeds 460,000 tons.

The new issue of Canadian Pacific Railway Company, Convertible Fifteen-year 4% Collateral Trust Bonds will be a direct obligation of the Company and will be specifically secured by pledge under a Trust Agreement to the Royal Trust Company of Consolidated Debenture Stock of Canadian Pacific Railway Company in the ratio of not less than $125 principal amount of Consolidated Debenture Stock to $100 principal amount of the Bonds from time to time outstanding.

The Consolidated Debenture Stock of the Company is a perpetual obligation authorized by Act of Parliament passed in 1889 and subsequent Acts. By these Acts the Consolidated Debenture Stock is a first charge on the whole of the undertaking, railways, works, rolling stock, plant, property and effects of the Company, including the rights of the Company in the several railways held by it under lease (except lands received by way of subsidy under the terms of the Act authorizing the incorporation of the Company), subject to the payment of working expenses of the railway as defined by law, and to the priorities created by charges existing at the time of the issue of Consolidated Debenture Stock.

The priorities consisting of First Mortgage Bonds of the Company aggregate in principal $3,650,000, on which the annual interest charge is $182,500, and the annual rentals, to which the Company's rights in railways held under lease are subject, amount to $3,689,835. Such of these obligations as are payable in other than Canadian currency are calculated at par of exchange.

Net earnings and special income of the Company in 1933 amounted to $27,084,587 available for fixed charges of $24,388,615. **For the four months ended April 30th, 1934, net earnings (exclusive of special income) amounted to $4,496,904, compared with $1,835,944 for the corresponding four months in 1933—or an increase of 144%.**

The Convertible Fifteen-year 4% Collateral Trust Bonds will have priority over $137,256,921 par value of Preference Stock and $335,000,000 par value of Ordinary Stock. The Assets of the Company exceed in value its total liabilities, including Preference and Ordinary stocks, by more than $335,000,000, and excluding Preference and Ordinary stocks by more than $807,000,000.

We offer these bonds, if as and when issued and accepted by us and subject to the approval of all legal proceedings by Messrs. Tilley, Thomson and Parmenter. There may be a delay of sixty days in delivery.

Descriptive circular will be furnished upon request.

Price: 97.75 and accrued interest, to yield over 4.20%

Bank of Montreal — The Royal Bank of Canada — The Canadian Bank of Commerce
Wood, Gundy & Company Limited — Dominion Securities Corporation, Limited — A. E. Ames & Co. Limited
The Bank of Nova Scotia — The Dominion Bank — Banque Canadienne Nationale — Imperial Bank of Canada
Barclays Bank (Canada) — Nesbitt, Thomson & Co. Limited — Royal Securities Corporation, Limited
James Richardson & Sons — Hanson Bros. Inc. — McTaggart, Hannaford, Birks & Gordon, Limited
Société de Placements du Canada — Collier, Norris & Henderson Limited — Harrison & Company Limited
Iselin Corporation of Canada — Holt, Rankin & Child — Fry, Mills, Spence & Co. Limited
Aldred & Co. Limited — W. C. Pitfield & Company Limited — L. G. Beaubien & Cie Limitée
Eastern Securities Company, Limited — Midland Securities Corporation, Limited — Osler & Hammond
R. A. Daly & Co. Limited — Greenshields & Co Inc — Ernest Savard Limitée
Griffis, Fairclough & Norsworthy Limited — Cochran, Murray & Co. Limited — Matthews & Company
R. O. Sweezey & Company Limited — Drury & Co. — C. H. Burgess & Co. Limited
Dyment, Anderson & Company — Gairdner & Company, Limited — J. L. Graham & Co. Limited
Aird, Macleod & Company — H. C. Monk & Company Limited — Mead & Co. Limited
Milner, Ross Securities Corporation Limited — Brawley, Cathers & Company — Williams, Partridge & Angus, Limited
Fleming Denton & Company — Harris, Ramsay & Company — Wills, Bickle & Robertson
T. M. Bell & Company, Limited — Irving, Brennan & Company, Limited

The information contained in this advertisement is based upon statements on which we have relied. We do not guarantee but believe the statements herein made to be true.

NOT DOLLAR LOST TO POLICYHOLDERS

Minister of Finance Pays Striking Tribute to Life Insurance.

During the eighty-years that life insurance has been in force in Canada under government supervision there has never been a dollar lost to a policyholder. Furthermore, during the past fifty years in which there has been government supervision of foreign companies doing business in this country, and deposits have been required as security for the fulfilment of insurance contracts, there has never been a dollar lost to a policyholder through effecting insurance in any foreign company. Our records are complete with respect to insurance companies back to the year 1875, a period of fifty-eight years. During that time the total income of Canadian insurance companies was $4,235,746,206. This is composed as follows:

Hon. E. N. Rhodes

Insurance premiums and consideration for annuities	$3,153,611,819
Interest, dividends and rents	876,143,383
Other receipts	205,991,004

During those fifty-eight years the total dividends paid to shoreholders of insurance companies was $29,092,923,—seven-tenths of one per cent of the income. On the other hand, during the same period there was paid in dividends to policyholders the sum of $413,347,725.

I think that, by and large, we have reason to feel proud of the stupendous insurance business which has been built up in Canada, and, on the whole, of the character of that business and the manner in which it has been conducted. I think it compares favorably with any similar business to be found in any country in the world. While I am not suggesting for a moment that it is not capable of improvement—no human institution is perfect—I do say that on the whole it has served the people of this country extremely well, and I deprecate any suggestion that we have not full confidence in and reason to be proud of the manner in which insurance has been conducted in Canada.

(Hon. E. N. Rhodes—Hous of Commons—February 12)

Cavan

Mrs. Ruth Taylor of Peterborough was the guest of friends here for a few days last week.

Mr. Clayton Card of Oshawa visited his parents Mr. and Mrs. Wellington Card on Thursday.

Miss Ruth Sharpe of London is home for the summer months.

Mr. and Mrs. Allan Morton were guests of Peterborough friends on Sunday.

Mr. Russell Card of Oshawa spent the week end with his parents Mr. and Mrs. Wellington Card.

Mr. and Mrs. Allan Murray of Toronto, were the guests of Mr. and Mrs. James Douglas on Sunday.

Miss E. J. Grandy of Millbrook, was the guest of her cousin, Mrs. Donald Tinney for the 24th.

Miss Cora Braithwaite of Peterborough, spent the week end with her father, Mr. A. Braithwaite.

Beverley Dawe of Bethany spent Saturday with Melvin Card.

Mr. Wellington Card was a visitor Toronto on Monday.

Messrs Douglas White and Arthur Lister of Claremont spent the week end with friends here.

Mr. and Mrs. Ernest Simpson and son Bruce, have returned home from Smiths Falls after spending the past three weeks there.

Mrs. Wellington Card was the guest of Oshawa friends on Monday.

HASTINGS

Mr. and Mrs. W. Russell of Toronto were Sunday guests of the latter's sister, Mr. and Mrs. H. Stephenson.

Mr. and Mrs. F. Smith, daughter Miss Jean and son Jack of Toronto opened their cottage for the summer on Saturday.

Mr. H. M. Fowlds of Trenton spent the week-end at the home of his parents, Mr. and Mrs. Walter M. Fowlds.

Mr. and Mrs. Pratt of Vancouver have returned home after a pleasant visit at the home of their daughter, Mr. and Mrs. Aubrey "Dit" Clapper.

Mr. C. McCoy of Belleville was a week-end guest at the home of his aunt, Miss M. Barry.

Mr. and Mrs. O. Cruickshanks of Peterborough spent Sunday with relatives in the village.

Miss Grace Coughlan of Toronto was a week-end visitor at the home of her sister, Mr. and Mrs. H. Stephenson.

Trent River

The district annual for the Women's Institute of East Peterborough will be held Wednesday, June 6th at Hall's Bridge. Scott's truck will convey the members of Trent River branch.

The Ladies' Aid have changed the date of the June meeting from the 6th to the 8th, when a ten cent lunch will be served after the business meeting.

Mr. and Mrs. Norman Wight and children were Sunday visitors in Peterborough with the latter's parents, Mr. and Mrs. James Patterson.

Mr. Will Christie returned Sunday night to Toronto after spending the day at his cottage. Mrs. Christie and son Clarence will remain here for the week.

Mr. J. Hendren, who has spent the winter and spring months with his son-in-law and daughter, Mr. and Mrs. James Cousins in Detroit, Mich., has arrived at his home in Norwood accompanied by his granddaughter, Patty Lou Cousins of Detroit, who will spend her holidays with her grandparents, Mr. and Mrs. J. Hendren of Norwood.

Mrs. S. Rylott of Havelock was a Monday visitor with her mother, Mrs. John Garneau. Mrs. Rylott met with a painful accident one day last week while visiting in Oshawa with friends, by falling down stairs and breaking a bone in her ankle.

Mr. and Mrs. Harold Cotton and daughter Marilyn of Toronto were at "Marilyn" for over the week-end.

Mr. and Mrs. D. Innis of Seymour West were Sunday visitors at the home of the latter's parents, Mr. and Mrs. George Ellis.

Mr. and Mrs. R. S. Hoffman, Mr. J. Groden left Monday morning for Cleveland, Ohio, after a week at "Maple Inn" Cook cottage.

Mr. and Mrs. Claud Goodman returned Sunday to Toronto having spent over Victoria Day and the week-end as guests with Mr. D. Walterhouse at Riverview.

Carl Ellis, son of Mr. and Mrs. George Ellis had the misfortune to have an unusual but painful accident while at the big pier along with a number of others by having a fish hook pierce his head. A lady visitor over the week-end was casting for fish from the pier and in swinging the pole out of the water the hook pierced Carl's head two different times, necessitating medical assistance to have the hook removed.

Needs of the army have caused a shortage of labor for mines and local industries in Bolivia.

Look for these

5 NEW FEATURES

AGAIN General Electric leads. The 1934 G-E Refrigerators, now on display, offer you these five outstanding new features:

1. **STOR-A-DOR.** Shelves inside the door provide handy extra space for butter, small packages and fruit.
2. **STRIKING MODERN DESIGN.** You'll like the new and compelling beauty of this General Electric Flat Top.
3. **SEMI-AUTOMATIC TEMPERATURE CONTROL.** Fast or slow freezing, as you desire.
4. **ADJUSTABLE SHELVES.** To provide for high articles you can "telescope" the bottom shelf—and remove the small shelves next to the freezer.
5. **STAINLESS STEEL FREEZER.** Easily cleaned. Won't retain food odors. Can't rust or chip.

General Electric is a refrigerator you can trust—one that will give many years' dependable service, and actually pay for itself. A few dollars down puts a General Electric in your home.

Modernize Your Home With General Electric Servants

REFRIGERATORS—HOTPOINT RANGES
RADIOS AND RADIOTRONS—HOTPOINT APPLIANCES
WASHERS AND IRONERS—TELECHRON CLOCKS
EDISON MAZDA LAMPS—CLEANERS
SUNLAMPS AND FANS—WATER HEATERS
Made in Canada

GENERAL ELECTRIC

LOWEST COST REFRIGERATION

Domestic and Commercial Models for Every Need

9-34

CANADIAN GENERAL ELECTRIC Co. Limited

EXCLUSIVE LOCAL DEALERS

WATSON TIRE & RADIO SUPPLY CO.

GEORGE AT BROCK STREET. PHONE 968

ONTARIO

Ontario Elections—1934

FINAL NOTICE TO VOTERS

This notice applies only to the residents of the following Cities and Townships

Townships of Ancaster, Barton, East Flamboro, West Flamboro and Saltfleet.	Oshawa
Brantford	Ottawa
Belleville	Owen Sound
Chatham	Peterborough
Fort William	Port Arthur
Galt	Sarnia
Township of Gloucester	Sault Ste Marie
Guelph	Stratford
Hamilton	St. Catharines
Kingston	St. Thomas
Kitchener	Sudbury
London	Timmins
Township of Nepean	Toronto
Niagara Falls	Welland
North Bay	Windsor
	East Windsor
	Woodstock
	Townships of East York, Scarboro, North York and York.

If the Enumerator has missed you and your name is not on the Voters' List you have one more opportunity.

To get it on you must ATTEND PERSONALLY unless unable to do so by reason of sickness, disability, or strictly unavoidable absence. In such case a relative by blood or marriage, or your employer may appear before the Revising Officer on your behalf.

Notice is posted in your sub-division of the time and place where the Revising Officer will sit.

WATCH FOR THIS NOTICE. Find out the place and the time to appear.

Make sure of your franchise. NO ONE CAN VOTE UNLESS HIS OR HER NAME IS ON THE LIST.

Issued under the direction of

I. A. HUMPHRIES, K.C.

Chief Election Officer for Ontario

M.2

FILLING DITCHES TERMED INSULT TO ELECTORATE

(Continued from Page 1)

cial debt of $592,000,000 as a bonded indebtedness that had increased to alarming proportions. It was nonsense, he claimed, for Mr. Henry to state that there was no need to worry about the debt. That it would not have to be paid in taxes.

It was, Mr. Carley stated, a debt that had to be paid by the primary producer. It was going to be paid by the sweat of the brow of the labouring man.

The Henry policy, Mr. Carley contended was a negative policy, and he was of the opinion that the Henry Government did not truly represent the Conservatives of the province.

Mr. Carley said that while the genial Howard" was commonly remembered as a great spender, he was not to be compared in that respect with Mr. Henry.

The net burden of debt, Mr. Carley said was about $12,000,000 when Mr. Henry assumed the reins of office, and in a period of three years it had increased by over $4,000,000.

Such increases, he felt needed explaining. While it might commonly be believed that relief expenditures had been heavy and burdensome, Mr. Carley claimed they had been comparatively light, when compared to the enormous road indebtedness which would remain as a mortgage on future generations.

The Candidate

After having apologized for the absence of J. J. Duffus, whom he stated was speaking in support of Mr. Newman at Downeyville, Mr. Hawthorne referred to the mounting taxation as being "the burden of our lives."

The municipalities of the county, he pointed out had conducted their business in a sane manner, and had little or no indebtedness. The county he said, had a debt of $94,000, of which amount $49,000 was due to the provincial highway expenditures over which the county council had no control.

He contended that enough taxation had been raised by the Government through motor licences and gasoline taxes, to more than pay for the roads of the province, and he failed to see why the municipalities should be called upon to bear any share in the cost of provincial highway construction.

An "Obvious Reason"

Mr. Hawthorne criticising the present Government expenditure on highway construction and ditch filling, which was being carried on all over the province, said the work was being done for an obvious reason. Last year, he exclaimed, the Government would not subsidize any road work in the municipalities, although the need for work had been just as great.

He supposed that the ditches that were now being filled-in on the highways would be the cause of floods next Spring and would then have to be dug out again.

Tuesday Deaths

(By The Canadian Press)

Tokyo.—Admiral Marquis Keihachiro Togo 86, hero of the Russo-Japanese war.

Montreal.—Fred A. Lallemand, 75, owner of one of the finest collection of paintings on the continent and noted French-Canadian industrialist.

Los Angeles.—Jackson Barnett, 92, wealthiest North American Indian.

Mr. Dewart in the course of a characteristically thoughtful review of the economic situation said, "election time is a shareholder's meeting from the time the election proclamation is issued until polling day."

He urged that it was the duty of every elector to meet the problem that presented itself and to grapple with it. Otherwise, he remarked, "we will be neglecting our duty and shelving the responsibility on our children."

Proper Management

It did not matter, he felt whether a man called himself a Conservative or a Liberal or anything else. What really was essential, he said, was to get proper management. The record of the Henry Government, he felt had been one of mismanagement and reckless expenditure, which had jeopardized the equity of the property owner throughout Ontario.

Speaking of Mr. Mitchell Hepburn's qualifications for leadership of the Government, the speaker stated, that Mr. Hepburn, one of the youngest heads of a major political party in the history of the province, was one of the best debaters in the Federal House.

He spoke of Mr. Hepburn as being a man with a wide viewpoint, embracing a Federal outlook. "In season and out of season Mr. Hepburn has advocated the lowering of tariffs," Mr. Dewart said, in claiming that artificial trade barriers were largely responsible for the low price of agricultural commodities at the present time.

BETHANY

Mr. Bell of Toronto University was the guest last week of Rev. Mr. Holden and Mrs. Holden.

Helen Byers accompanied by her cousins, Murray and H. Price of Toronto spent the holiday at her home here.

Beatrice Darroch of Toronto spent the holiday with friends at Millbrook and attended the Athletic Association dance on Thursday.

Victor McCartney of Cornwall spent Victoria Day with his parents here.

Mildred Sisson accompanied by her cousin, Hannah Staples motored from Toronto on Friday to spend the week-end here.

The Junior Farmers are sponoring a Field Day to be held on the Athletic Grounds on Saturday, June 16th to be followed by a dance in thte evening in the Town Hall.

The Dramatic Club of St. James' United Church, Peterborough presented their play "Farm Folk" here on Thursday evening.

POWER RATES SURE TO GO UP

(Continued from Page 1)

what a boon it would be to them."

Dr. McQuibban said that the Abitibi canyon power development project conceived by the Ontario Power Service Corporation contemplated the production of 300,000 horse power. Total consumption and requirement of power by mines and pulp and paper companies in that section of northern Ontario was only 80,000 horse power. There was an abundance of other power in the district, Dr. McQuibban stated.

The Power Corporation floated bonds for $20,000,000, but the important question was where they were to find purchasers of their power. The only contract they had secured was for 15,000 horse power.

"So they approached Hon. Howard Ferguson, and he agreed to buy 100,000 h.p. if the Abitibi Power and Paper Company would buy it back. The Abitibi undertook to take 65,000 h.p. When the Abitibi needed $5,000,000 to complete the plant and couldn't raise the money they went into bankruptcy. If you or I go into bankruptcy they sell us out. Rarely is any bankrupt business able to pay its creditors 100 per cent of its obligations."

As a result of the Abitibi's difficulties in the completion of the power development, its subsidiary, the Ontario Power Service Company reported its troubles to the Government, whose bonds had dropped in market value to around $20 to $25. Dr. McQuibban said that Premier Henry had $25,000 of these bonds.

"What Premier Henry did was to put the Power Company's bonds through a political transformer and raise them back to their $90 value. The bonds owned by Hon. Arthur Meighen's companies went up in the same way."

Dr. McQuibban said he believed that the general details of the Ontario Power Service Corporation deal was known to the electors. He briefly sketched the purchases of other blocks of power including 260,000 horse power from the Gatineau; 250,000 from the Beauharnois; 125,000 horse power from the Maclaren Development and about 100,000 from Chats Falls. This power was bought at the Ontario boundary for $15 a horse power. The Hydro had to build costly transmission lines to Toronto, erect the big transformer plant at Leaside, with the result that Toronto was lighted by power produced in Quebec.

"The same power is used in my own village of Alma," Dr. McQuibban said. "In the meantime Ontario's own development at Queenstown with ten big units of from 55,000 to 60,000 horse power each is using only five or six of its units. What are they doing with the surplus power they have from these heavy purchases from Quebec. They are selling one huge block to United States consumers at one-third of what it cost; there is another block going to a plant at Thorold for the production of steam. They are getting for that power about one-third of what it costs, and we are sending some of it back to Quebec at one-half of what it cost us. How can we avoid deficits by such methods as that?"

"Last year the Government added $20,000,000 to the public debt but they announced that they had a surplus of nearly $500,000. That sounded all right, but on enquiry we found that the Liquor Control Board had issued a cheque to the Provincial treasury for $1,250,000, and on the day the cheque was issued, drawn on the Bank of Commerce, the Board's balance was only $19,000. The overdraft of the Liquor Control Board was around one million dollars. It was just an effort to make it appear to the people of Ontario that the Government had a surplus. But, look behind their back and you see a towering debt."

PRICE CONVENTION SPEAKER

HAMILTON—Delegates from every province of the Dominion attended the opening sessions here today of the fourth Canadian Social Work Conference. An address by Hon. W. H. Price, Ontario Attorney-General on juvenile, family and domestic courts featured the first days meetings.

A solo dancing contest in London recently had 5000 contestants.

TO SCOTLAND WITH TOM HAMILTON

The renowned Entertainer in song and story as Conductor on these special sailings

	From Montreal	From Glasgow
LETITIA	June 15	June 29
LETITIA	July 14	July 27
LETITIA	Nov. 29	(from Quebec)

LOW OCEAN RATES

	One Way	Round Trip
Cabin Class from	$122.	$226.
Tourist Class from	104.50	189.
Third Class -	82.	144.00

Ask for our folder about this and other features of Scottish character.

Apply to your local agent—"No one can serve you better"
or
Anchor-Donaldson Line
217 Bay Street, Toronto

SAIL ANCHOR-DONALDSON
"RIGHT TO THE HEART OF GLASGOW"

Secondary Golds Strong--Trading Volume at Low Ebb

ARCHBISHOP WORRELL TO RESIGN AS PRIMATE, '37 GENERAL SYNOD

Seriously Considering Vacating Archbishropic of Nova Scotia as Well.

AGE BEGINNING TO TELL.

HALIFAX, May 30.—(C.).)—His resignation as Primate of the Church of England in Canada would be tendered to the next General Synod meeting in 1937, Most Rev. C. L. Worrell told the Synod of the Dioceses of Nova Scotia in annual session here yesterday.

The Venerable Archbishop, who is in his 80th year, said he was seriously considering vacating the Archbishopric of Nova Scotia as well, for he was under strain of advancing years.

The aged and beloved church leader was made Archbishop of Nova Scotia in 1915. For a time he was Bishop of Bermuda. He became Primate of Canada three years ago. He has carried on systematic visitations over his extensive terrritories. The Archbishop's greatest achievement on the material side was the building of All Saints' Cathedral at Halifax.

Yesterday in charging the Synod he vigorously condemned lotteries as a means of obtaining church monies and gave an able review of ecclesiastical and secular affairs.

"The chaotic condition of the world," he said, "which has resulted from a persistent and ever-increasing effort to progress by the secular methods provided by a machine age has more or less demonstrated to thoughtful minds the imperfection of anything in which the hand of a supernatural power is overlooked."

Speaking on the employment of gambling devices to "filch money from people" for the service of Christ, the Archbishop declared: "Sweepstakes, which it is sought from time to time to legalize, I hope will never be allowed in Canada."

Archbishop Worrell was born at Smith's Falls, Ontario, and had distinguished scholastic careers at Trinity College School at Port Hope, Ont., and at Trinity University, Toronto.

Previous to his consecration, the Archbishop was Professor of English at Royal Military College, Kingston, Ont.; Archdeacon of Ontario, and Principal of the Collegiate Institute, Brockvile, Ont. Among his parishes were Holy Trinity, Brockville; St. James', Morrisburg, Ont.; St. Mark's, Barriefield, Ont., and St. Luke's, Kingston, Ont.

PACKERS PAYING SOME EMPLOYES $7.20 PER WEEK

(Continued from Page 1)

ing March, 1931, paid off bank loan of $5,536,527, the committee was told. Donald Kennedy, United Farm member for Peace River, insisted this money came from the pockets of the farmers throufh lower hog and cattle prices, but the committee auditor did not agree.

The company was able to deduct the money from its working capital, Mr. Shepherd said, because prices were lower and it took less capital to buy the goods.

"Had there not been this serious drop in prices, would it have been possible for the company to pay off this loan by reducing its working capital?" asked Chairman H. H. Stevens.

"No, sir," responded Mr. Shepherd.

"And the farmer would have received that much more money for his stock?" asked Mr. Kennedy.

"Yes, sir."

Holdings Listed in Chicago

The charge was made that Canada Packers and the Swift Canadian Company owned control of the Toronto Livestock Market, but the committee auditor did not know. Both companies owned shares in the market, he said, but it was impossible to tell the percentage because the Swift Company's holdings were listed at its head office in Chicago.

Net profits of Canada Packers last year were $1,881,100 after every charge had been made with the exception of income tax deductions. The Hull plant was credited with profit of $9,300 after being assessed six per cent on its capital and various other charges which totalled about $10,000.

In the Toronto plant for the year ending March, 1933, $15,836,000 was paid for livestock and the processed meats $3,631,000 in excess of that figure or 18 per cent.

ELIMINATE SCARLET FEVER FROM WARDS IN HOSPITALS

TORONTO, May 30.— (C.P.)— Scarlet fever has been eliminated in the Toronto Hospital for Sick Children through immunization measures, Dr. Beverley Hannah, of the hospital staff, reported to the Ontario Medical Association convention to-day.

Results of prevention and control had been under investigation in the hospital for nine years, he said, and it had been shown that the disease could be eliminated not only from the wards but from the nursing staff, physicians and attendants.

Dr. Hannah contended immunization measures should not be carried on by private practitioners unless they were thoroughly trained in the various details of its technique.

WINDSOR MAYOR DENIES PREMIER HENRY'S CHARGE

Brands "Opposed to Local Option" Statement "Deliberate Mirepresentation."

TACTICS UNBECOMING.

Claims Tory Chief is Dry in One Riding and Wet in Another.

WINDSOR, May 30 (CP)—"Deliberate misrepresentation," was Mayor David A. Croll's reply to-day to Premier Henry's statement last night at Campbellford in the Dry riding of Northumberland, that the Liberal candidate for Windsor-Walkerville is opposed to local option and is preaching the sale of beer and wine in every roadside stand.

"There is no question about my stand on the freer sale of beer and wine," Mayor Croll said. "I do not agreed with Premier Henry that it should be sold only in hotels for the dress suit trade. I maintain that beer and wine should be obtainable in legitimate restaurants who are in the business of selling food first. I am absolutely opposed to the beer-and-rubber-sandwich type of place.

"I have been an advocate of local option for years, and I still am.

Unbecoming Action

"I think it unbecoming of the Premier of this great province to stoop so low as to misquote and misrepresent me. And I would like to ask him where he stands. His utterances and actions in the past have revealed him as a sort of wobbling Dry. He tries to be all things to all men; when he is in a Wet constituency he is Wet; when he is in a Dry constituency such as Northumberland he tries to appear to be Dry.

"Where does the Conservative Party stand on this beer and wine measure, anyway? The Premier, apparently by nature is a Dry; is Wet to-day only for political purposes. His attitude on the beer and wine question is as sincere as his attitude on unemployment insurance and the minimum wage for men, both of which he is willing to discuss by the yard and enact by the inch.

"My own position is clear, and always has been. I am for temperance in all things; for in excess there is danger."

FRENCH LANGUAGE BEING OBJECTED TO

(Continued from Page 1)

that language so to do. However, underlying the whole matter were some fundamental questions. One centred on the belief that, he declared, prevailed largely in Quebec that French was the official language of the entire Dominion. On the other hand, the people of Saskatchewan and in other parts of the country were largely of the opinion that the French language was not the official language of Canada, but was confined in its application to the terms of the British North America Act.

Many people in the Prairie Province resented the use of radio to emphasize what was claimed to be a legal right to the employment of French in Saskatchewan. Oats liked milk, Mr. Turnbull said, but when one took a feline by the neck and tried to make it drink that milk, the feat could not be done without a great deal of spitting and scratching. That represented the attitude of the Saskatchewan people on the French language question.

"When the Radio Commission does anything that appears to be forcing the Quebec view on the rest of the country, these people resent it; and instead of building up unity and promoting friendliness to that language, it is building up a wall of hostility against it which the proponents of the French language themselves would not desire."

Such objections lay behind the resolutions and other protests from many bodies in Western Canada.

Financial Statement.

During the fiscal year 1933-34, the Commission spent $315,934 for artists and $104,143 for equipment at studios and stations and new construction at Ottawa and Montreal. Details of the total expenditure of $1,128,591 during the year have now been given out.

The Commission's statement shows that Hector Charlesworth, the chairman, received $9,000 per annum salary, and Vice-Chairman Maher and Commissioner W. A. Steel each $7,200 per annum.

Travelling expenses of the three commissioners were as follows:

Mr. Charlesworth, $1,097; Mr. Maher, $3,733; and Mr. Steel, $1,201. Other travelling expenses were $23,549.

Other items of the Commission's expenditures are as follows: Total salaries of office staff, $54,740; leases of stations, $28,163; leases of time on stations, $102,836; other salaries, $67,040; printing and stationery, $10,997; freight and express $3,241; office equipment, $6,669; telephones and telegraph, $10,996; publicity, $1,144; rental of studios, $14,601; power and light, $4,170; maintenance, $11,331; wires, lines, etc., $302,976; music, royalties, etc., $16,340; station charges for programs, $20,276.

Sault Mayor Again Conservative Backer

SAULT STE. MARIE, Ont., May 30 (CP)—"I am following the Conservative Party and platform as I always have," declared Mayor James Lyons this morning, when interviewed on the statement of Mitchell Hepburn, Ontario Liberal Leader, made in Cobalt last night, asking if Lyons was still a Government supporter.

"The objections I raised in my letter one year ago have all been wiped out.

The Government has done the things I asked. It has balanced its budget. It is providing employment instead of direct relief wherever possible, it has adopteid the beer and wine policy, and the Dominion Government has adopted the gold tax. There are other things, but those are the most important.

BOND LIST

WATSON, WALLACE & CO.

DOMINION OF CANADA	
1936	105⅜-106⅛
1937	110 -110¼
1941	108⅞-109¼
1952	102¼-102⅜
1958	106 -106⅛
PROVINCE OF ONTARIO	
1948	110⅝-111¼

C. A. SEQUIN NOMINATED

METCALFE.—C. A. Sequin was chosen Conservative candidate for Russell County, in the forthcoming provincial elections, at the convention here last night. He defeated John E. Woods of Metcalfe, former Deputy Reeve of Osgoode by a vote of 192-44

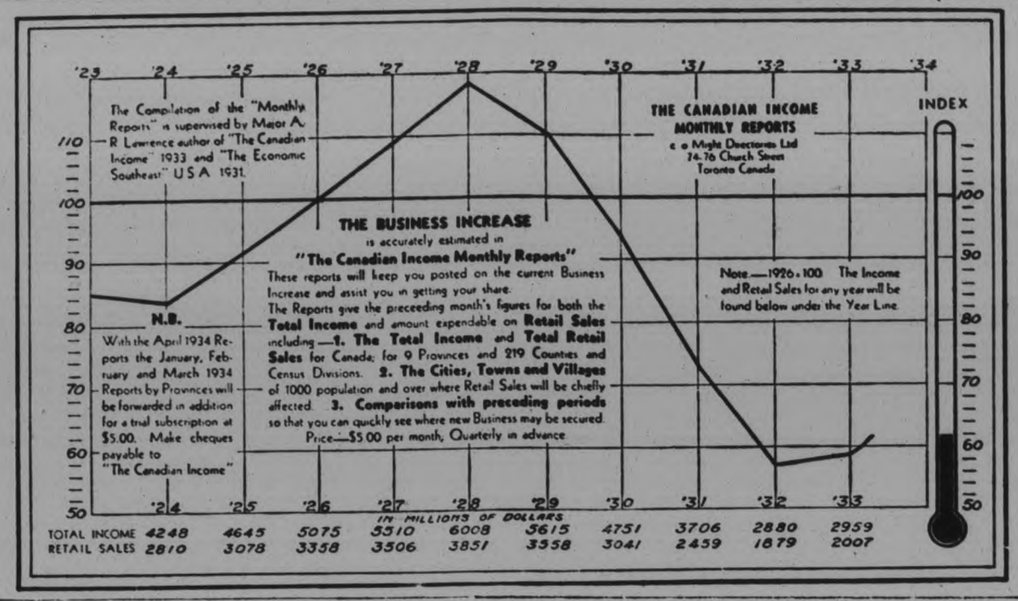

Czech President

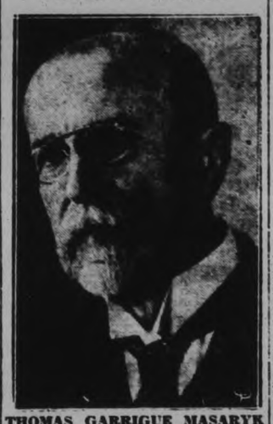

THOMAS GARRIGUE MASARYK

Called the last remaining country of Europe respecting democracy, Czechoslovakia will, this week, elect as President for the third time Thomas Garrigue Masaryk, philosopher, who is beloved throughout the land as an able and kindly leader.

FAIR TURNOVER IN OIL ISSUES

Moderately Lower Prices Seen in Distillery Shares in Toronto Trading.

NO CHANGE IN BREWERY.

TORONTO, May 30. (CP).—Interest was at low ebb to-day on the industrial section of the Toronto exchange, due mainly to the New York market holiday and prices were barely steady. Some of the distillery and oil issues had fair turnover at moderately lower prices.

Brewery shares made no response to the announcement of a beer tax reduction, the issues of that group showing nothing greater than variations of ¼.

All the interlisted shares closed lower with the single exception of Imperial Oil which held a gain of ⅛ at 14⅜. Canadian Oils pfd. moved up 2 points and Supertest and British American Oil eased down small fractions. International Nickel, selling ex-dividend 10 cents, sagged about the amount of the payment and minor losses were boarded for Ford A, Brazilian and C.P.R.

Live Stock Markets

TORONTO, May 30 (C.P.). — A rising British bacon market which has been steadily moving upward during the past weeks reflected itself on the Toronto live stock market to-day as the hog division rose and another five cents to sell 35 cents higher for the three days' trading. The division, as usual, had opened unsettled, but salesmen held their supplies and the gain was registered in early afternoon trading.

Trading on the cattle division continued very slow and less than half the supply of 430 fresh cattle and 600 holdovers had been sold by two o'clock. Bids on weighty steers slumped 50 cents, but salesmen refused to let go their supplies and no sales were made. Prires on others held barely steady. Calves, sheep and lambs were selling unchanged.

Receipts as reported by the Dominion Livestock branch were: Cattle, 430; calves, 1,040; hogs, 1,360; sheep and lambs, 970.

A few lots of butcher cattle sold about steady at $3.50 to $5.25 while good cows ranged from $3.50 to $3.75 and a few fed calves sold up from $5. The calf division was steady at $3 to $5.30 for common to medium vealers with a few choice at $6 to $7.

Hogs were within sight of the $10-mark as they registered another five-cent gain to sell at $8.35 f.o.b. for bacons, $8.70 off truck and $9.10 off car. Choice lambs were steady at $11.50 to $12 cwt. while a few mediums brought $7 cwt. Sheep were mostly at $1 to $3 cwt.

LIVESTOCK QUOTATIONS

Cattle, calf, sheep and lamb quotations remained unchanged.

Hogs, off car basis, selects $1.00 premium; bacons $9.10; butchers $1.00 discount; hghvies $1.50 discount; lights and feeders—$1.00 discount; sows $6.10.

3,488 NAMES MISSED?

WINDSOR, Ont., May 30 (C.P.)—Enumerators missed 3,488 names in Windsor-Walkerville riding, Mayor A. Croll, Liberal candidate, charged from the platform at a rally meeting. Immediate action to have the names placed on the voters' list was promised by the candidate

The omission was "unfair and wicked to put it mildly."

FARMER FATALLY HURT.

CHATHAM. — John Robinson, Chatham township farmer, died last night from injuries received when he was hurled from a land roller last Monday.

The tonge if the roller fell to the ground throwing Mr. Robinson in front of it. The horses ran away, pulling the heavy roller over him.

14 NEW I.O.D.E. CHAPTERS ORGANIZED IN PAST YEAR

TORONTO, May 30 (CP)—Fourteen new chapters of the Imperial Order Daughters of the Empire have been organized in Canada during the past year, Mrs. G. E. Knechtel, of Edmonton, said today in her report to the National Chapter Conference, meeting here.

The new chapters are:

"Angela Bruce," Oakville, Ont.; "Marshall Saunders," (Junior Chapter), Toronto; "Jeanne Mance" Calgary; "John Galsworthy," Toronto; "Major H. L. Gaetz," Red Deer, Alta.; "Leola Johnston," Powell River, B.C.; "Lieut. Dick Crawford," Chatham, Ont.; "Lenora Greenaway," London, Ont.; "Colonel French," Edmonton; "Claude De Ramezay" (Junior Chapter), Verdun, Que.; "Arrow Lakes," Burton, B.C.; "H.M.S. Ariadne," North Sydney, N.S.; "Air Commodore Fellowes, D.S.O.," Toronto; "Margaret Fraser," New Glasgow, N.S.

FIRES, HEAT HIT CROPS, FORESTS

N. S. Woodlands Burn as Drought Dries Country—Grain Curls Up.

WHEAT MAY BE IMPORTED.

CHICAGO, May 30 (AP)—The traditional verdancy of the United States Memorial Day was dimmed today by the smoke of forest fires and the drabness of withered grain crops.

Scattered fires burned over woodlands dried to tinder by a parching sun, and whole fields of growing grains curled in the heat, which ranged from 90 degrees to a searing 108.

One of the fires swept more than 10,000 acres of valuable timber lands near Sanarac Lake in New York, with flames on a 10-mile front menacing two villages. Other fires were blazing in Minnesota and Idaho. A huge marsh in the vicinity of Norwalk, O., was burning.

Wheat soared to more than a dollar a bushel in Minneapolis, the first time that the dollar mark there had been reached since last July. The upward surge of grain values on Chicago's Board of Trade was halted by talk of possible imports of Argentine wheat.

Unrelenting heat beat down on all crops in the Middle West, as officials received messages beseeching them to release signers of the corn-hog program from all crop reduction obligations.

Final Tribute Paid Archbishop McNeil

TORONTO, May 30 (C.P.).—Dignatories of the Roman Catholic Church from many points in Canada and the United States joined with prominent local citizens in attendance at the funeral to-day of Archbishop Neil McNeil, whose death occurred at midnight on Friday.

His body, which had lain in state in St. Michael's Cathedral since last Sunday afternoon, while thousands of his own people and people of other communions paid honor to his memory, was laid to rest in the mausoleum in the centre of the little cemetery at St. Augustine's Seminary on the Kingston Road.

While clergy and laymen of the Church joined in deep mourning for his passing, his remains were sealed in a crypt near those of his predecessor in office, Archbishop McEvay.

BRITISH SMYPATHY

LONDON, May 30 (CP Cable).—A message of deepest sympathy in Japans "irreparable loss' by the death of the veteran Admiral Heihachiro Togo was forwarded to the Japanese Minister of Marine today by Sir Bolton Eyres-Monsell, First Lord of the Admiralty, on behalf of the British Admiralty and the Navy.

The British Navy recalled with pride that Admiral Togo carried out some of his early sea training in British ships.

MINE TRADING FAIRLY STEADY

Interlisted Gold and Base Metals Restrained by New York Market Holiday.

SOME SILVERS SOFT.

TORONTO, May 30 (C.P.).—The tone was generally firm in the mining listings of the Toronto Exchange to-day, with volume around the low record for the year so far. Interlisted gold and base metals were restrained by the New York market holiday, but some of the secondary gold shares maintained a strong appearance on fair turnover. Base metals and silvers had some soft spots but no reactions of importance.

Traders were in the market for Gunnar Gold and McKenzie Red Lake, heavy buying in these issues taking prices up 8 to 10 cents each. In the senior gold list several issues were dormant, while Hollinger closed 5 down, and Teck Hughes, Hargreaves and Bladorne closed unchanged. Business in Noranda was confined to a few sales, mainly odd-lots, with the price down about 10 cents.

Market Closing On All Exchanges

MONTREAL EXCHANGE.

MONTREAL, May 30 (C.P.). — Montreal stock exchange listings finished to-day's session with the irregular trend still prevailing. The market as a whole had a better tone.

Highlight of the session was the eight-point gain of Dominion Coal Preferred at 80. It estimated a new high for the year at 81 but later receded. Royal Bank was up three points and Canadian Celanese Preferred a point. Dominion Bridge, Canadian Car, National Breweries and Steel of Canada gained fractions.

International Nickel lost 20 cents at 26.30, while Brazilian Traction was off ¼ at 9¼, and Canadian Pacific Railway ⅜ at 15⅝. Montreal Power was down ⅝ at 36¼.

Increases In Wages Announced By Victor

Of considerable interest in business and manufacturing circles is the announcement by Victor Talking Machine Company of Canada Limited, Montreal, of certain increases in its wage scale. Effective June 1, 1934, there will be an increase of 15 per cent in hourly and piece-work rates to all female employees of the Radio Division, while toolmakers' rates have also been adjusted upwards from 5 to 20 per cent.

SENTENCE REPRIEVED

LONDON — Leslie Martin, sentenced to death for murder following a robbery at Croydon, today had his sentence reprieved. It was commuted to penal servitude for life.

Martin was one of a trio convicted of murder and sentenced to death in connection with the death of an aged woman, found asphyxiated after her home had been robbed. The two other death sentences had previously been commuted to penal servitude.

Wild Bill Cummins Leads Speed Grind

SPEEDWAY, INDIANAPOLIS, May 30 (AP)—Leadership in the 500-mile automobile race had switched to Wild Bill Cummins, Indianapolis, at the end of 325 miles to-day. Mauri Rose, Dayton, O., was second, and Ralph Hepburn, Los Angeles, third.

Time 3:05:47.69, averaging 104.954.

Races — Entries — Selections
Comment — Results

Thorncliffe Entries

(For Thursday, May 31)

First Race.

The Charlie Sands, claiming, $700, 4-year-olds and up, 6 furlongs (12-3):

Centermarch 108, Hogarty 108, Your Flag 106, Troubanova 106, Candy Pot 108, Maeantic 108, Predict 108, Seemego 106, Meloy 110, Don Carlos 111, Craigoo 110, Maebee 106; also eligible: Happy Warrior 111, Uncovered 108, Timon 113.

Second Race.

The Oil Man, claiming, $700, 3-year-olds and up, foaled in Canada, 7 furlongs (10):

Granite Rock 112, Fess 108, Mythical Lore 108, X-Lindsay 103, X-Clarry 108, Ardawn 105, Pewter Crest 98, Sea Kale 110, Wentworth 110, Silver Tail 108.

Third Race.

The Frank J. Baker, claiming, $700, maiden 3-year-olds and up, 6 furlongs (12-6, 8 excluded):

Sonny Don 105, Apny 105, Hanover Jean 109, Svelte 103, Gray Chink 98, Miss Roseland 104, Westy's Butler 105, Cabainia 111, Wazayata 107, X-Aleeta 104, Brown Toroh 111, Sass 105; also eligible: Ashport 103, Sittle Bar 103, Lamantia 109, Marta Crest 96, Southern Sea 100, Satin Eagle 109.

Fourth Race.

Florists' Telegraph Delivery Association, claiming, $700, 3-year-olds and up, foaled in Canada, 7 furlongs (10):

Royal Vintage 114, X-Chaste Morn 106, Rock Crest 116, Tricky's Son 110, Santa Crest 115, Star Crest 114, Missouri Jim 104, Pepper Prince 112, X-Tabson 105, Lady Hilda 112.

Fifth Race.

The Champion Jim Londos, claiming, $600, 3-year-olds and up, 6 furlongs (7):

Allanah 110, Legionary 104, Golden Spur 116, Traitor 115, Uvira 109, Wichita City 112, Crapshooter 115.

Sixth Race.

The Queensbury Athletic Club, claiming, $700, 3-year-olds and up, one mile and a sixteenth (8):

Distribute 101, Brad 104, Powder Monkey 108, Punishment 104, Boocap 102, Partisan 104, Mrs. Foster 105, Belle Fille 112.

Seventh Race.

The Golden Sphere, claiming, $700, 3-year-olds and up, one mile and a sixteenth (9):

Cold Spill 102, Pan 108, Meridian Queen 106, In India 109, Redshank 108, Gay Spirit 111, Carhan Queen 106, Yellow Metal 110, Darkling 110.

X-A.A.C. Clear and fast.

BALKS FLATLY AT AGREEMENT ON DISARMING

(Continued from Page 1)

of the bridge were sound—that he would not be flung into the stream beneath, he declared.

Sir John suggested, while not limiting himself to accomplishment in a narrowed field, that protocols should be put into effective shape for signature on the most important matters on which decisions had already been reached in general terms.

Three Main Points

He mentioned three points among these: Chemical warfare's abolition; publicity to budgetary expenditures on arms, and establishment of a permanent disarmament commission.

His Majesty's Government, the British Foreign Secretary told the big assemblage of delegates, was still of the opinion that the British draft of a disarmament convention adopted by the conference last summer as the basis for discussion, still afforded the best solution of the problem.

Britain still felt that draft convention, as modified by the British memorandum of January which suggested a compromise between the German demand for an army of 300,000 and the army of 200,000 listed in the draft, was more likely to produce an agreement than any other concrete proposal, he added.

"Indeed," declared Sir John, "I will go further; unless it is possible for the conference to agree upon suggestions such as those in the memorandum, or something very like them, then I do not myself believe that a disarmament convention can be realized."

SCORE INJURED IN RIOT.

WARSAW.—A score of persons were suffering from bullet wounds to-day following late night street fighting between Communists and Rightist radicals in the workers' district.

Police dispersed the rioters, arresting many. Nine persons were taken to hospitals seriously injured.

HEADS CONFERENCE.

BROCKVILLE Ont., May 30 (C. P.). — Rev G. C. R. McQuade pastor of Centre Street United Church Oshawa, and secretary of the Bay of Quinte Conference for the past five years, was to-day elected president of the Conference for the ensuing year. He succeeds Rev. M. C Mackinnon of Perth who is leaving the Conference to accept a call from Walkerville, Ont.

MURRAY'S SELECTIONS

AT THORNCLIFFE

First Race—	**Second Race—**
Hogarty	Sea Kale
Meloy	Clarry
Maeantic	Pewter Crest
Third Race—	**Fourth Race—**
Westy's Butler	Tabson
Svelte	Rock Crest
Alleta	Santa Crest
Fifth Race—	**Sixth Race—**
Golden Spur	Partisan
Crapshooter	Mrs. Foster
Allanah	Powder Monkey

Seventh Race—
Pan
Meridian Queen
Darkling.

Thorncliffe Results

FIRST RACE

The Busher Jackson, $700, claiming, 3-year-olds and up, 6 furlongs.

Chubasco, 110, (Dougherty) $16.55, $5.45, $3.60.

Dornoch, 116, (Watters) $3.70, $2.65.

Swagger Stick, 113, (Remillard) $3.25.

Time 1.12 4-5.

Flying Heels II, En Avant, Trajectory, Sue Jones, Pot Au Mint, Gift Roman, Maetico, Barter, Archwood also ran.

SECOND RACE

The Chuck Conacher, $700, claiming, 3-year-old and upwards, six furlongs.

Canny Age, 113, (Foden) $8.90, $6.15, $4.65.

a-Mestallup, 108, (McCann) $10.15, $6.40.

By the Sea, 108, (Wall) $10.65.

Time 1.13.

John Jade, Doer, Acajou, a-Pewter Crest, Mad Miss, Star Diadem, Master Bobbie, Babe Gaiety also ran.

a-Glynn and Young entry.

THIRD RACE

The King Clancy, $700, claiming, 3 year olds and up, six furlongs.

Strenuous 118, (Fellows) $11.35, $7.35, $4.65.

Altsheb, 110, (Watson) $22.80, $12.20.

Peggy J., 108 (Watters) $4.40.

Time 1.12 2-5.

Fascinator, Virado, Mysterious Nell, Federal Reserve, Lady Justice, Marveline, Last Signal, Jane Ellen, Lace Shawl also ran.

(Daily double on Chubasco and Strenuous paid $341.75.)

Baseball Scores

AMERICAN LEAGUE

First Game:
Washington ..000 000 010— 1 7 0
New York ....000 000 000— 0 1 0
Whitehill, J. Russell and Phillips; Gomez and Dickey.

First Game:
Boston ..... 000 000 300— 3 6 1
Philadelphia .010 200 02x— 5 8 1
Ostermueller, W. Ferrell and R. Ferrell; Benston and Berry.

NATIONAL LEAGUE

First Game:
New York ....301 000 010— 5 10 1
Brooklyn .....000 010 010— 2 8 1
Clark and Richards; Mungo and Lopez, Berres.
St. Louis 300 1
Cincinnati ...100 0
P. Dean and Delancey; St Johnson and Lombardi.
Pittsburgh ...020 00
Chicago 012 00
Meine and Grace; Warneke and Hartnett.
Philadelphia .000 003 001— 4 9 1
Boston .....061 010 20x—10 15 1
A. Moore, Hansen, Darrow and Todd; Brandt, Smith and Spohrer.

INTERNATIONAL LEAGUE

First Game:
Montreal 300 501
Buffalo 010 102
Kimsey and Stack; Howalik, Lisenbee and Spencer.

First Game:
Syracuse 000 000 10
Newark 050 400 00
Merena, Eckert and Taylor; W. Brown and Kies.

Wheat Prices Drop In Cooler Weather

WINNIPEG, May 30.—(C.P.) — Wheat prices declined on the Winnipeg grain exchange to-day as the end of Western Canada's hot spell appeared certain. Realizing sales were a big factor in the wheat price decline.

Final prices showed a decline of 2½-2¾ cents, wiping out yesterday's advance and part of the five-cent gain of the day previous. May wheat closed at 76, July 77-77⅛ and October at 79-79⅛.

This Is SUMMER FABRIC WEEK at Hall's

A 7-Day Event Featuring the Season's Successes in

TUB SILKS ... SEERSUCKER
GINGHAMS ... PRINTS ... LINENS
PIQUES ... VOILES ... ORGANDY

ROUGH and SMOOTH CREPES
LOVELY NEW SHADES

Plain shade materials to make good-looking frocks, ensembles and jackets. Choose either the rough nubby weave for tailored outfits or the dressier smooth finish in a host of the newest, smartest shades. All 38 inches wide, and splendid value at, yard **98c**

Pastel Stripe Crepes
FOR SPORT FROCKS

The vogue for shirtmaker frocks and blouses brings you these pastel stripe materials in a grand variety of color combinations. White, cream and eggshell backgrounds in the lot. All 38 inches wide. Why not one or more tub frocks from this special value? Yard **98c**

CordedVelveteen
FOR COATS

Yard **98c**

Wide corded material that makes snappy swagger and sports coats that are just the right weight. Blue, green, brown and white are the shades, and they are 36 inches wide. Shop at Hall's for this superior value.

COIN AND POLKA DOT

Silk Crepes
1.25 Yard

One of the season's most popular materials for tailored suits and frocks. Small polka and larger size coin spots. Navy or black with white. Also a range of white with various color dots. Full 38 inches wide.

FLAT CREPES
38 INCHES WIDE
FOR LINGERIE AND DRESSES

79c Yard

Superior quality Crepe at a very special price. Ideal for adults' and kiddies' frocks, also lingerie, trimming and linings. Seasonable shades: white, eggshell, pink, green, blues, browns, navy, black, etc., etc. A splendid value that demands early shopping. Smooth, even weave that makes up beautifully.

CHECKED AND PLAID

SportTaffeta
98c Yard

There's something quaint and different about these swishy Taffetas in small checks and larger size plaid designs. Just think what fresh looking frocks and blouses can be made from a few yards! Red, brown, blue, green, etc., with white.

A SELECT RANGE OF

Summer Coatings
1.25 to 1.98 Yard

Whether you want white or delicate pastel tones for a Summer coat, you will find it in this group of fine novel, flannel and Viyella coating materials. Mostly 54 inches wide. A splendid selection, reasonably priced.

SPECIAL VALUE IN

Silk Crepes

A clearance lot of fine Silk Crepes in shades of rose, peach, wistaria, wine, orchid, etc. Suitable for blouses, lingerie, linings, etc. Greatly reduced to clear **59c**

38" Printed Silk Dress Crepe

A most varied and interesting display of all that's new in flower garden patterns, shirting stripes and leaf designs will be found in this range of quality materials. Weighty quality in light and dark shades that are featured for Summer.

1.39 Yard

DAINTY, INEXPENSIVE

Dress Voiles

For about 1.00 you can have a cool Summer frock! Quite reasonable, don't you think? Just look over our range in floral and allover patterns at the low price of, yard **29c**

Quality Broadcloth
FROM ENGLAND

Better quality material that wears and tubs really well. Firm, close weave in a select range of shades for dresses, smocks, shorts, slacks and kiddies' wear. Light and dark shades. Yard .. **19c**

SMART, NEW

SportRatine
59c Yard

Tailored sport frocks and Summer coats are featured in this open weave material. Small checks and larger plaid effects are very attractive in Summer tones. 36 inches wide, and a real value!

PLAIN SHADE

LINENES
29c Yard

An extra sport frock, skirt or Summer coat will be a welcome addition to your Summer wardrobe, especially if it is made of this 36-inch tubfast Linene in any of the many available shades we are featuring. See them—you'll appreciate the value!

Many Patterns in Tubfast 36 in. Prints
CHECKS ... PLAIDS ... FLORAL ... SPOTTED ... STRIPES

An inclusive range of vat-dyed tubfast materials that make the freshest looking tub frocks for all general summer wear. It is indeed a "better quality," and at this price is doubly attractive to thrifty home-sewers. Choose one or more dress lengths from the numerous patterns on display during this event. Yard .. **25c**

BRENTMORE PRINTED

Broadcloth
Yard **35c**

A firmer quality material in a number of new floral and coin spot designs. Ideal for beach pyjamas, frocks, blouses, etc. White or colored grounds with allover patterns. Tubfast and 36 inches wide.

Cool Summer Dress Voiles
AN INTERESTING DISPLAY OF THE SMARTEST

Voile is the queen of Summer fabrics ... everyone appreciates the cool, freshness of Voile. Here we are offering you no end of smart patterns in dainty floral designs, dimity cord stripes, plain weaves and allover designs. Light and dark shades with plenty of navy and black. All 38 inches wide. Yard **39c**

Plain and Printed Piques
A WONDERFUL VALUE IN QUALITY MATERIAL

For shorts ... for tennis ... for golf ... for general wear, you will find a pique dress fills your requirements. See our range in plain or crepe weaves ... or the dainty floral patterns for kiddies' frocks ... or the checked and plaid effects that are so attractive in many colors. Choose Pique for the type of dress you just can't do without. Yard **39c**

Cord & Dimity Stripe Voiles
FOR AFTERNOON AND EVENING FROCKS

Voiles like these are in for a busy season. And rightly so, because they are so colorful in many flower garden patterns with fine corded stripe background, or in chiffon-like allover patterns, and the ever popular black or navy with white patterns. Tubfast colorings. Special, yard **59c**

Plain and Striped Seersucker
A NEW COTTON COLONY MEMBER

An extra sports frock makes all the difference in the world to your wardrobe ... if it's Seersucker. Here we have it in plain shades of white, blue and maize, or in tailored stripes of blue, red and green. There's no end to its smartness and practability. Yard **69c**

Irish Dress Linen

A firmly woven Linen with a smooth finish. Superior quality that makes up well in suits, frocks or coats. Just look at these shades:

Rose, green, natural white, maize, orchid, white, brown, blue, tomato, white, etc. All 36 inches wide. Special yard **45c**

ShadowStripe Chiffon Voiles
FOR SUMMER EVENING FROCKS

Just think how little it will cost to make a whole evening ensemble of this delightful Voile! If you want to be smartly cool and fashionably dressed, your afternoon and evening frocks will be made of Voile such as this. Wispy, chiffon-like in texture and patterns ... and the colorings are gorgeous. See these during Fabric Week, yard **89c**

Tub Prints

Inexpensive Prints that tub, and tub, and tub. Many designs in small and large patterns. 36 inches wide. Light and dark shades. Yard..... **19c**

Lingerie CREPE
PLAIN WEAVE

Pastel shades and white in a very practical material for Summer undies, pyjamas, gowns and kiddies' wear. 36 inches wide. White, pink, maize, orchid, peach, etc. Yard..... **25c**

Check Ginghams
25c Yard

Various size checks in a firm quality material for dresses, beach pyjamas, kiddies' wearables and Summer blouses. Almost every conceivable color, including black with white. Tubfast shades. 36 inches wide.

Crisp Organdy
59c Yard

Sheer, evenly woven Organdy for numerous Summer costumes. Plain shades of blue, green, red, white, maize, etc. A splendid quality with smooth, crisp finish. About 38 inches wide.

Coin Spot Organdy
75c Yard

Sheer, crisp Organdy with large coin spot in red, green, blue or black on white ground. Specially smart for dance frocks, jackets, trimmings and afternoon dresses. 36 inches wide.

COLORFUL

GINGHAM PRINTS
29c Yard

Small checked Patterns with quaint floral patterns and leafy designs. A firm quality, suitable for beach apparel, frocks, aprons and blouses. 36 inches wide, tubfast and sunfast.

RICHARD HALL Limited

GENERAL COUNCIL

KINGSTON — Preparations are being made here for the sixth General Council of the United Church of Canada, which convenes Sept. 12 in Sydenham Street United Church. A feature of the sessions will be unveiling and dedication of a memorial to the late Rev. Samuel Dwight Chown, D.D., LL.D., in the council church, where the Methodist General Superintendent attended as a boy.

12 JAP SOLDIERS KILLED.

TOKYO, May 28 (AP).—A Rengo (Japanese) News Agency despatch from Hsinking, capital of Manchukuo said to-day 12 Japanese soldiers were killed and 26 injured in a battle with irregulars near Santaoho, on the branch-line of the Chinese Eastern Railway north of Muleng.

The bandits fled, leaving 36 dead, the despatch stated.

ANNIVERSARY SERVICES HELD WARSAW CHURCH

Rev. G. K. Tyler of Park St. Church, Peterborough, Speaks at Evening Service.

REV. MR. BAKER ASSISTS.

(Examiner Correspondence.)

WARSAW, May 30. — The Baptist congregation held its anniversary services on Sunday, May 27. The pretty little church was well filled for the morning service, of which Rev. W. B. Walker, pastor of Lakefield and Warsaw congregations, took charge. His subject was "The Life of Christ." Walter Walker sang a sacred solo, accompanying himself on the guitar, and the Presbyterian choir, which assisted in the service of praise, gave "Sweet Peace, the Gift of God's Love."

In the evening at which the church was filled to capacity, Rev. G. K. Tyler, of the Park St. Baptist church, Peterborough, assisted by a male voice quartette, conducted the service. Rev. Mr. Barker of Norwood, read the lesson. Mr. Tyler's subject was "Inside out, and "Upside Down." The Quartette Messrs. George Granter, Clarence Corbett, Maurice Dunkley and George Batley, added to the service greatly in the congregational singing and in the selections they rendered.

Rev. J. W. Wilkisson is attending the conference which is being held in Brockville this week. He will remain over Sunday, June 3rd, as the Warsaw service is to be withdrawn for the Presbyterian anniversary.

Rev. Mr. Barker of Norwood is expected to preach anniversary sermons at the Presbyterian church, morning and evening.

Miss Valetta Drain is visiting her parents for a few days, and will return to Toronto on Thursday, May 31.

There was ice on four successive mornings, Wednesday to Saturday, May 26, on a watering trough in Allan U. Payne's yard.

SOCIETY ENJOYS SUCCESSFUL PICNIC

Lily Lake Christian Endeavor Members Hold Outing at Pigeon Lake.

A very enjoyable picnic was held at Fees Landing, Pigeon Lake, on May 24th, when Lily Lake Christian Endeavor Society entertained the young people of Bethel and Lakevale Churches at their annual outing.

The afternoon was spent in playing softball after which a program of races was run off under the supervision of the sports committee of the Lily Lake Society. The prize winners were the following:

Girls under 16: Helen Rowland.
Boys under 16: Roy Hancock.
Three-legged race: Helen Rowland and Everett Tully.
Girls' 50 yards dash: Helen Rowland.
Boys' 75 yard dash: Garnet Howden.
Neck-tie race: Marguerite Darling and Garnet Howden.
Soda biscuit race: Rita Darling and Jack Ferguson.
Throwing the ball: Helen Rowland, Earl Hanbidge.

The delightful afternoon was brought to a close by a picnic supper after which Mr. Earl Hanbidge of Bethel Society, and Mr. George Tully of Lakevale, thanked Lily Lake Society for the enjoyable picnic.

HOLY TRINITY FESTIVAL OBSERVED AT BONARLAW

BONARLAW, May 30 (Examiner Correspondence) — The festival of Holy Trinity was observed on Sunday evening last at St. Mark's Church. It was also the occasion of the annual visit of St. Paul's Men's Club of Marmora and the church was filled almost to capacity.

The first lesson was read by W. J. Cottrell. Licensed Lay Reader, and the prayers after the third collect were taken by Rural Dean A. B. Caldwell of Marmora.

The sermon was delivered by the rector, Canon W. G. Swayne, in which he emphasized the fact that on Trinity Sunday we also think of baptism and the Great Commission, "Go ye into all the world and preach the gospel, baptizing them in the name of the Father, Son and Holy Ghost."

During the offertory an anthem was sung by the choir, one verse of which was sung by the boy choristers.

WARSAW.

Rev. J. W. and Mrs. Wilkinson and children spent a few days at "Comfy Cottage," Carnarvon, returning on Thursday evening.

Mr. and Mrs. Harry Ketchum are moving into the rooms vacated by Mrs. Webster.

Mr. and Mrs. Fred. Gormley are visiting Mr. Gormley's mother, Mrs. Uriah Payne, and Mr. Payne, Mr. Jack Gormley spent the holiday with his mother.

Mr. Digweed and son, Earl, spent the holiday with Mr. Digweed's brother at Niagara Falls, returning on Friday.

Mrs. Wesley Bullock spent the holiday with Mr. and Mrs. Thomas Cooper.

The cast of "Wild Oats Boy" had supper in Peterborough and attended the Capitol Theatre later.

MADOC INSTITUTE HAS SPLENDID YEAR

Receipts Amount to $278.59 Against Expenditure of $198.38—Officers Elected.

(Examiner Correspondence.)

MADOC, May 30. — The annual meeting of the Madoc Women's Institute was held at the home of Mrs. R. P. Wellman on Friday afternoon, with a good attendance, Mrs. Robert Bristol presiding. A splendid year was reported with the total receipts amounting to $278.59; expenditures $198.38; leaving cash on hand $85.21.

The election of officers took place and resulted as follows: President, Mrs. Robert Bristol; 1st Vice-President, Mrs. R. B. Wellman; 2nd Vice President, Mrs. J. R. Rutherford; 3rd Vice-President, Mrs. A. Smith. Secretary-Treasurer, Mrs. T. L. Nickle; District Director, Mrs. C. N. Whytock; Branch Directors, Mesdames James Whytock, W. Rupert, J. Irwin, C. McCoy, S. Ashley, J. White; representatives to District Annual, R. Bristol; Mrs. C. N. Whytock, Mrs. W. Miller, Mrs. A. C. Anderson, Mrs. Ed. Phillips; alternatives: Mrs. Wellman, Mrs. W. Parks; Chairman of Committees: Music, Mrs. A. Kincaid; Flower, Mrs. C. Henderson, E. Phillips, G. Hill, E. J. Reid; Memorial, Mrs. E. West; Home Economics, Mrs. R. Wickhain; Health and Child Welfare, Mrs. J. Irwin; Education and Better Schools, Mrs. W. A. Hunter; Relief Mrs. George White; Historical Research, Mrs. C. N. Whytock; Legislation, Mrs. A. C. Anderson; Canadian Industries, Mrs. W. Parks; Community Activities, Mrs. S. Ashley; Girls Work, Mrs. A. Parks; Agriculture, Mrs. James Aylesworth. These chairman to meet on June 20th with the executive to draft the new program.

CENTRETON

Mr. and Mrs. C. Joyce of Eddystone spent Monday the guests of Mr. and Mrs. James Hope.

Mrs. B. Honeywell and son Rice returned to Toronto on Monday.

Mr. and Mrs. J. R. Brewster were holiday visitors in Cobourg.

Mr. and Mrs. D. Simmons of Wilton spent the holiday with Mr. and Mrs. J. A. McAuley.

The Empire Day Morganston Young People presented their play, "Yimmie Yobson's Yob" in the hall under the auspices of the W.M.S. It was a splendid success and the sale of home made candy in connection brought the proceeds up to the splendid sum of $18.00.

Step out into the SUNSHINE

How many days of your life are lost in feeling under par? How many hours which might be bright are dull and dispirited?

Half-hearted days are frequently due to common constipation. It clouds your waking hours, takes the sunshine out of living. Yet it can be overcome so easily by eating a delicious cereal.

Laboratory tests show Kellogg's ALL-BRAN provides "bulk" and vitamin B to aid elimination. ALL-BRAN is also a fine source of iron.

The "bulk" in ALL-BRAN is much like that in leafy vegetables. Isn't this "cereal way" pleasanter than risking patent medicines?

Two tablespoonfuls daily are usually sufficient. With each meal, in chronic cases. If not relieved this way, see your doctor.

Serve ALL-BRAN as a cereal or use in muffins, breads, omelets, etc. In the red-and-green package. At all grocers. Made by Kellogg in London, Ontario.

Liberal Women's Committee Rooms
Greene Bldg. - Charlotte St.
PHONES 578-579.

The Peterborough Examiner

PETERBOROUGH, ONTARIO, CANADA, WEDNESDAY, MAY 30, 1934

SUPERFLUOUS HAIR
Permanently Removed
By Electrolysis. All Skin Diseases successfully treated. Facial and Scalp Massages.
ANNE GRAHAM LOGAN
Dermatologist
(Formerly of Hiscott Institute)
12 Years Experience.
218½ Hunter W. 'Phone 3102
m,w,f-Feb 15-2501

JAPANESE HERO DIES IN TOKYO

Admiral Togo, Victor in Russo-Jap Naval Battle, Succumbs to Cancer.

NATION IN MOURNING.

TOKYO, May 30 (A.P.).—Admiral Marquis Heihachiro Togo, "the Nelson of Japan," whose humble home in Tokyo became a national shrine, died to-day.

Death came to the valiant old warrior at the age of 86 after a slow but losing fight against cancer of the throat. The empire was plunged into mourning.

Admiral Togo was the last of the heroes of the Russo-Japanese War. It was he, standing on the deck of his flagship, who directed the fleet to a decisive victory over the Tsar's navy and from that triumph Japan emerged as a world power.

Only yesterday Admiral Togo was elevated by his devoted friend and one-time pupil, Emperor Hirohito, to the rank of Marquis.

Emperor Hirohito decreed a great state funeral, the first in this decade and the 10th in Japan's modern history, to be held June 5.

Distinguished persons went to the home to-day, while tens of thousands stood outside sorrowfully. Many wept and prayed.

Typical headlines in newspapers were: Asahi, "Nation's Protector, War-God Togo, Dead" and the Nichi Nichi, "Spirit of Giant Seafighter has ascended to Heaven."

U.S. Memorial Day Starts Trek To Lakes

FORT ERIE, Ont., May 30. (CP) Queues of American cars are on the highways of Niagara peninsula to-day celebrating Memorial Day over the border while hundreds of summer residents started the annual trek to adjacent beaches along the lake shore, the day always being known as official moving-in day by American summer residents. Extra men were detailed at Peace Bridge and ferry here to expedite the handling of traffic. All indications are it will be unusually heavy to-day and to-night.

DIED

SISSON—On May 29, 1934, Thomas William Sisson, at 492 Sherbrooke street, Peterborough, aged 66 years.

Funeral on Thursday at 2 p.m. from the above address, with Major J. Woolcott of the Salvation Army officiating, assisted by the Rev. G. Chambers of Pentecostal Church. Interment at Bethany Cemetery.

(Lindsay papers please copy).

WHITE.—On May 29, 1934, Francis White, at his residence, 303 Maitland avenue, in his 70th year.

Funeral from the family residence on Friday at 3 p.m., with the Rev. Dr. A. T. Barr, pastor of St. Paul's Presbyterian church, officiating. Interment at Little Lake cemetery.

THE ANNUAL GRADUATION

EXERICSES OF THE NICHOLLS HOSPITAL TRAINING SCHOOL FOR NURSES WILL TAKE PLACE IN THE COLLEGIATE INSTITUTE AUDITORIUM ON MONDAY NEXT, JUNE 4TH, AT 8 P.M. AN INTERESTING PROGRAM WILL BE PRESENTED AND THE PUBLIC GENERALLY IS CORDIALLY INVITED TO ATTEND. THERE WILL BE NO CHARGE. 6d.132,5566

H. T. HICKEY
Phone 2024
ALTERATIONS AND BUILDING
Of All Descriptions.
Homes Built to Order.
Houses Converted Into Duplexes.

Why The Spine?

BECAUSE it is the great central switchboard of the nervous system.
BECAUSE interference with nerve transmission is a major cause of disease.
BECAUSE interference is most likely to exist where nerves make their exit from the spinal column.
BECAUSE spinal segments may become slightly deranged.
BECAUSE Chiropractic has definitely established that correction of these derangements brings health to many sufferers.
CHIROPRACTIC SPINAL TREATMENTS DO GET RESULTS.

M. C. GOODWIN
CHIROPRACTOR
308 Barrie Building, Peterborough
PHONES 431 and 1340-J

LOCALS

IF WE KNOW YOU WANT ICE. Don't worry, our driver will be there. Phone 3700.—Sanitary Ice Supply, Coal, Wood and Coke. dtf

TILL JUNE 5

Mdme. Melva noted psychologist, reliable advice in all matters; at 356 Stewart Street. 1d.127,2461

DON'T FORGET

Spring prices are still in effect on D. & H. Anthracite Coal. Why not place your order now and save $1.00 per ton. Prices will advance soon. Don't delay. 'Phone 270. Kelly's, Peterborough Fuel & Transfer Co., Ltd. 3d-127-5550.

HALL'S BEAUTY SHOP

If you would like a Permanent Wave that looks natural, easy to take care of, make an appointment at this shop. Every Wave Guaranteed. Prices $2.50, $3.50, $4.50, $5.00. Expert Marcel and Finger Waving. Phone 1633. 2d.28,30,5539

GRENFELL MISSION BALE.

Articles for the Labrador Grenfell Mission bale and used clothing will be gratefully received at Grafton's store until the middle of June 6d-26-28-30-1-4-6-2394.

ANTHRACITE COAL

Spring prices.—Egg, Stove, Nut down $1.00 per ton; Pea, 75c. Fill your bins now before prices advance. Phone 96. McCarthy and Johnston. W.S.2103

DO YOU NEED GLASSES?

Consult Edith Warren Kee Optometrist, permanent office at Harris Drug Store, 172 Charlotte Street. 'Phone 527. w,s-tf-3245

LILY LAKE

The Lily Lake Sunday School Anniversary will be held on Sunday, June 3. Mr. R. Piper will be the special speaker. 1d,127,5582

SMITH ELECTORS

A Meeting will be held in Bridgenorth Hall, Friday, June 1, at 8 p.m., in the interests of James Hawthorne, Liberal Candidate. All are invited to attend. 1d,127,5584

H. A. MORROW TROPHY

An incomplete draw for the H. A. Morrow Trophy was published in The Examiner of Tuesday, May 29th. The correct draw is now posted at the Peterborough Golf Club House and games are to be played by June 6th.

1d-127-5579.

TEMPERANCE HALL, LINDSAY HIGHWAY.

"Just Country Folks," 3-act comedy, will be presented in this hall on Friday, June 1, by the B.Y.P.U. of Murray St. Church. Tickets 25c and 10c.

GARDEN PARTY

and High Tea on lawns of Trinity United Church, Thursday afternoon, June 7th. Auspices Trinity Women's Association. High Tea served from 5.30 to 6.30. Admission to grounds and afternoon tea, 25 cents; to grounds and high tea, 40 cents. 2d.30,2,5573

U.F.O. INIVITATION DANCE

The Peterborough U.E.O. Club will hold an invitation dance in the Legion Hall on Wed. evening June 6. Moncrief's orchestra in attendance. Admission: Ladies, 25c; Gents, 25c. No lunch will be served. 3d.30,1,2,5575

Obituary

FRANCIS WHITE.

Formerly prominent in business circles in this city, where for a great number of years he had operated a flour and feed business on Water Street, Francis White passed away at his residence, 303 Maitland Avenue, on Tuesday evening. He was in his 70th year.

Mr. White, who was a native of South Monaghan Township, was widely known and respected throughout the district. He had been in declining health for some time.

Predeceased by his wife, Mr. White is survived by three sons: David at home, William of Windsor and Frank of Cleveland; also three daughters: Mrs. Heasman of Stirling, Mrs. Victor Ward of Calgary and Mrs. P. R. Ecobichon of Lakewood, Ohio; also a sister, Mrs. James Lackie of Fraserville.

During his long residence in this city, Mr. White had been a member of St. Paul's Presbyterian Church.

The funeral will be held from the family residence on Friday at 3.00 p.m., with the Rev. Dr. A. T. Barr conducting the services. Interment at Little Lake Cemetery.

Byrd Given Facts About Vitamin C

MIAMI, Fla., May 30.—(C.P.) — Admiral Byrd in his lonely post at Bolling Weather Station of Little America, to-day had a greater knowledge of the characteristics of Vitamin C.

Through Sea Scout Paul Siple, he radioed Dr. John Harvey Kellogg here asking the effect of heat and intense cold on the vitamin.

The Little Americans needed the information for guidance in preparing trail rations.

Dr. Kellogg replied Vitamin C is destroyed by heat, but freezing does no harm, although it deteriorates rapidly if not immediately used after thawing.

Wedding Gifts For JUNE BRIDES

A very fine selection of Beautiful Wedding Gifts for the June Bride.
Silver is the Ideal Gift.
A FEW SUGGESTIONS
3-Pc. Silver Tea Sets, $8.95 and up.
Entre Dishes, $6.50.
Casseroles, $3.95 and $5.00.
Bread Trays and Cake Plates, $1.95 to $5.00.
Salts and Peppers, $1.00 pr.
Candle Sticks, $1.00 pr. to $3.50.
Sheffield Reproduction Trays, $10.00 to $45.00.
Sheffield Reproduction Bon-Bons, $1.25.
26-Pc. Cabinet of Silver, $6.95.
Rose Bowls, $3.95 and $5.00.
Flower Baskets, $2.95.
All Popular Patterns of Flatware, Clocks, etc.
See these Beautiful Wedding Gifts Now.

Warne's
DIAMOND HALL
Phone 880

VOTERS' NAMES LEFT OFF LISTS

Enumerator Failed to Get Names of Residents on South side of Parnell.

MISUNDERSTANDING.

Although complaints against the work of the enumerators here have not been numerous, one serious omission was detected this morning when it was discovered that the south side of Parnell street in Polling sub division No. 3 had been completely overlooked by the enumerator who should have convassed that street.

As a result some 50 or 60 persons will have to appear before the revising officers next week if they wish to have a voice in the coming election. The municipal voters' lists show 35 voters on the south side of the street and it is probable that the number entitled to vote in the provincial election at least 15 to 20 more.

The omission was apparently due to a misunderstanding on the part of the two enumerators assigned to this sub division, as to which was responsible for canvassing the south side of Parnell Street.

Another street was was overlooked was a short street on which there are two families.

JONES CHARGED ON FOUR COUNTS

Charges Follow Accident on Highway Early May 24.

PLEADS NOT GUILTY.

Joseph Jones was charged formally before Police Magistrate today on four counts as a result of the accident early on the morning of May 24 in which Thelma Hollingsworth and Bruce Spence were severely injured when a car, allegedly driven by Jones, failed to make a turn on Highway 28 and crashed in the ditch.

Jones pleaded not guilty to the charges which were: Criminal negligence, drunk in charge of a car, driving a car without a permit, and having liquor illegally in his possession. The hearing was adjourned until next Friday, the accured being released on $2,000 bail.

Miss Hollingsworth and Spence are still confined to hospital where The Examiner learned to-day they are considerably improved.

In traffic court William Shearer, Harwood, pleaded guilty to driving a car with faulty brakes and was fined $10 and $6. For the same offence Delill Transport, Toronto, was fined a similar amount. H. Lapp, Chatham, pleaded guilty to speding and was fined $10 and $3.68

Mother Near Death Cost Of Saving Son

KENTVILLE, N.S., May 30.—(C.P.)—A mother died in hospital here to-day because she gambled with death that her son might live.

Although she saved nine-year-old Roy D'Ell's life, Mrs. Edith D'Ell may die. She lies unconscious.

She was walking along a street with the boy and her daughter, Marjorie 8. An automobile approached and Roy was in its path.

Helpless passersby saw the woman spring toward her son and hurl him clear. Then she tried to leap to safety but she was struck and dragged 20 feet.

Arthur McGregor, of Kentville, driving the automobile, took the unconscious woman to hospital.

Bored recently near Hanover, Germany, an oil well is gushing at the rate of more than 200 tons a day.

BAPTIST WORK SHOWS RESULTS AMONG HINDOOS

Work Has Never Shown Such Results as in the Past 10 Years.

REV. McLARIN SPEAKS.

Hinduism is Staggering — Caste System is Being Broken.

A large audience listened on Monday night with intense interest to the address of the evening given by the guest speaker, Rev. John B. McLarin, president of the Baptist Convention of Ontario and Quebec, and here on furlough from India. Rev. McLarin is the son of the late Rev. John McLarin, co-founder of the Canadian Baptist work in Locoanada, India.

The Baptist work in India has never known such results as they have within the last ten years. So great have been the number of conversions and baptisms, that the Christian population is estimated at approximately six and a half millions. Thousands are being baptized every year. New doors are being opened continually to the missionaries. Ancient, orthodox caste systems are being broken down steadily. And Hinduism is staggering. Well might Ghandi and his followers fear at what the results of the Christian religion, for nothing can stem the tide of the love of God which is being spread abroad in the hearts of the people. Surely, it is "the acceptable year of the Lord" spoken of in Isaiah 61. Distinctive caste people, formerly unmoved and bitterly prejudiced against the Christian faith, are becoming reconciled to the Gospel, and there is a great ingathering of all classes, both rich and poor, into the Christian churches. One wonders why the same thing does not happen in Canada. Over there the churches are packed with people hungry for the Gospel and willing to accept it. New churches are being erected by the converts themselves and the work of God goes on and on. The schools are filled with devout students, many of them obtaining their theological course in preparation for the ministry. Is God turning aside from our western countries—privileged with the Gospel for centuries back and smiling upon our eastern lands, who, in many cases, receive it with open minds and hearts. And not only are sinners being converted but the professing churches are examining their own hearts to see if anything in their lives will hinder the spread of the Gospel. Long-lived prejudices, jealousy, selfishness and other sins in their lives are being confessed to the person wronged, with the result that God is blessing everywhere. Perhaps if we followed their example in this respect, souls would be won into the kingdom here too.

The Weather

The heat wave of the past few days has so far failed to produce a temperature to eclipse the 82 degrees record chalked up during the first week of the present month.

Yesterday the maximum official thermometer reading was 81 degrees, while at noon to-day the mercury had steadied at 79 degrees, with the promise of continued fine weather, according to Walter Peters.

Present high temperatures are interesting as contrasted with the weather of the last four days of the past week, when on Wednesday, Thursday, Friday and Saturday the average night thermometer readings were around 35 degrees.

TORONTO, May 30 (Synopsis).—An area of low pressure covers the Western provinces and north-west states, with high pressure and cool weather over the north-western portion of the continent. A trough of low pressure extends from the Gulf of St. Lawrence south-westward along the Atlantic coast, with relatively high pressure over the Great Lakes. Light showers have occurred in some sections of Alberta and western showers have occurred in some sections of Alberta and Western Saskatchewan, also in Quebec and the Maritime Provinces. Elsewhere the weather has been fine and warm.

Lower Lake Region and Georgian Bay—Light to moderate winds; fair and warm to-day and most of Thursday; probably followed by local thundershowers.

Northern Ontario — South-west winds; fair and warm. Thursday—Moderate to fresh winds; partly cloudy with a few scattered thundershowers.

Ottawa and Upper St. Lawrence Valley—Fair and warm to-day and Thursday.

BIRTH

BROTHERSTONE — On Sunday, May 27, 1934, to Mr. and Mrs. Andrew Brotherstone, 562 Waterford street a son, (Gordon Palmer).

You will find many things in the Classified Ads of The Examiner.

MAIN STREET TOPICS

Jabs and Jottings as Picked Up by an Examiner Reporter.

TO ADDRESS KIWANIS

The Rev. J. H. Sutcliffe, pastor of Murray Street Baptist Church announces "The Aims of Kiwanis" as the subject of an address he will deliver before the Kiwanis Club on Friday noon.

It is further announced in the club bulletin, that a general meeting of the total membership of the club is to be held in the Chamber of Commerce rooms on Thursday night at eight o'clock, to discuss the Fall activity of the club.

Committee chairmen will meet at the summer home of Harry J. Boyle, on Monday evening next.

JAIL BREAKERS ARE CAPTURED

Taken in Home Town After Theft Led to Series of Car Thefts.

BEAT UP TURNKEY.

BRANTFORD, May 30 (CP) — Brantford police authorities were notified this morning that Donat Lemieux, Salvadore Grayco, and Georges Laframbois, Montreal, had been picked up at Valleyfield, Quebec, where, it is alleged, they committed a store robbery that sent them on a devious trip through Ontario and led to a wide hunt for them.

Picked up by Provincial Officer Ben Milligan and city police in Burford Township, near here, they were placed over Sunday in the Brant County Jail, but escaped when they jumped Turnkey C. C. Slemin, stole his keys and walked out. It was suspected that they made their way to Jerseyville, a village northeast of Brantford.

At Jerseyville they stole a car and made their way to Brighton, abandoning it there and stealing another car which they abandoned at Belleville, the getting another to take them to Valleyfield, where they were arrested. Turnkey C. C. Slemin suffered considerably from shook, and from rough handling, but has been doing well in hospital to which he was taken as soon as he was able to give the alarm.

It is expected that the trio will be tried at Valleyfield for store robbery before they are released for Brantford, where they are wanted for escaping from jail and for assaulting a jail officer.

W. J. KOSTER
465 Aylmer. 'Phone 1346.
PAINTING CONTRACTOR
Free Estimates on Auto Refinishing, Signs, House and Factory Painting and Decorating.

What is your footprint like?

MAN—check up on your foot-prints the next time you step from under the shower!

If under constant pressure of weight-bearing your arches have weakened—your feet are down—you certainly are in need of a pair of M. W. Locke shoes.

The original M. W. Locke shoe for men was designed to overcome weakened conditions of unhealthy feet—a shoe that, if you were a *practical* shoe man, you would prescribe for yourself. ***These are facts!***

A trial fitting against your time. That's all we ask. Just a few minutes in our men's shoe department will convince you that the M. W. Locke shoe meets a universal need.

M. W. Locke
SHOES FOR MEN
STYLES FOR ALL OCCASIONS

NABORHOOD SHOE STORE
338 George St.

FIVE PROVINCES BUSY BATTLING FOREST FIRES

300 Homeless as Flames Sweep Restigouche Hamlet in New Brunswick.

SPREADS TO NOVA SCOTIA.

Thousands of Acres Burning, Rangers Fight Day, Night in Ontario, Quebec.

(By the Canadian Press.)

Bush fires—yearly blight of colonists and fire rangers—are still being fought in outlying sections of Northern Quebec and Ontario, in Nova Scotia, New Brunswick and Manitoba.

While in Quebec and Ontario the situation was reported as vastly improved, alarming blazes broke out in New Brunswick and 300 persons were homeless at Oliver Settlement, their quarters licked by flames of forest fires raging through Restigouche county.

The situation was held dangerous enough to warrant a government edict forbidding passage through the province's timberlands.

Backed by a near-gale wind, flames menaced huge timber resources in Cumberland county, Nova Scotia, with destruction of a seven-mile stretch of forest behind them. Damage of several thousand dollars was caused and the end not yet in sight. Here as in other parts of Canada, rain was badly needed.

Still Burns In Quebec

While heaven-sent rain in Quebec did much to alleviate the the fears of mining settlements and those of trappers and colonists and acted as a damper on blazes that threatened life and caused damages estimated at $200,000, the fresh outbreaks in New Brunswick and Nova Scotia and along the Ontario-Manitoba boundary revealed the scourge by no means wholly under control.

Severity of two blazes in Falconbridge and Moffatt townships, Ontario, was lessened due also to a long-anticipated rainfall. The fires are still raging, however, and hundreds of fire-fighters are working night and day. Over 10,000 acres of wooded land were burned in Moffatt township.

Along the Ontario - Manitoba boundary fires were reported to be raging in and about the Little Red Lake settlement. High winds at this point hampered the fire fighters but the latter were reported as able to prevent the fires from spreading.

With improvements noted in the situation in Abitibi and Temiskaming, 2500 government forest rangers in Quebec concentrated their efforts in more easterly sections notably Matane and Riviere Du Loup where several fires of smaller but none the less fierce category are in progress.

Numerous homes were destroyed in these districts and families evacuated threatened hamlets.

At Gaspe, and particularly in Chandler Township, fires were menacing as they were along the shores of Lake Temiscouata.

Fires On 15 Points.

In New Brunswick many fires broke out, and at one time in no less than 15 different places were being fought by an army of volunteer firemen. The most serious situation was in Northern Kedgwick district of Restigouche County, where three fires converged over a four-mile sector.

The homes of 16 settlers were destroyed in the new Alcida settlement in Gloucester County, N.B., with Queen's, Madawaska, York and Victoria Counties all reporting outbreaks also.

In the Rouyn district of Quebec, home of the Malrobic, Arntfield and Aldermac mines, the gravity of the situation had lessened considerably and Henri Kieffer, chief of the Quebec Forest Protection Service, said that none but fires now smouldering in Matane County, Riviere Du Loup and Gaspe were causing any anxiety.

Over 5,000 persons are estimated to have worked in fighting the fires in the affected areas throughout Canada.

$15,902 ON DEPOSIT BY SCHOOLS IN BANK

Forty-five Per Cent of Pupils in City Make Deposit Each Week.

With an average of 45 per cent. of the pupils making deposits each week, Peterborough public schools stand well up in the list in comparison with other school districts of the province in the regular Penny Bank report for the months of March and April. A total of $15,902.85 was on deposit in the nine schools of the city and immediate vicinity at the end of April, compared with $16,495.60 last year.

The average deposit percentages for each of the schools during the two months were as follows: Confederation, 72; King Edward, 68; May, 64; Queen Alexandra, 63; South Central, 50; King George, 48; Queen Mary, 35; Central, 33; Prince of Wales, 29.

Total deposits for 474 schools in the province were $1,397,796.31 at the end of April.

Cuba Rejoices as U.S. About To Cut Bonds

HAVANA, May 30 (A.P.).—Cuba's young republic, harassed for months by violence and dissention, rejoiced to-day that the Platt amendment is headed for the scrapheap.

A three-day celebration will be held when the United States Senate ratifies the new treaty which removes the shadow of American intervention.

For 33 years many Cubans have considered the amendment, written into the constitution when freedom was wrested from Spain with the aid of the United States, "a blot on our liberty."

Authorities hoped for a subsidence of anti-American outbreaks which have embarrased them of late. But while Cubans were happy, some members of the American colony expressed apprehension over effects of the step.

RUSSIAN IDEA REAL SURPRISE

Would Turn Disarmament Meet Into Permanent Peace Conference.

NO CONCRETE PLAN.

(By George Hambleton, C.P. Staff Writer.)

GENEVA, May 30 (C.P. Cable) —The Russian proposal to convert the Disarmament Conference into a permanent conference of peace has taken the delegates by surprise.

Over the breakfast tables and in quiet corners diplomats to-day were talking over its implications, as suggested before the Conference yesterday by Maxim Litvinoff, the Soviet Foreign Commissar.

Surprise was expressed that on so important a proposal M. Litvinoff should content himself with a statement of a general idea rather vaguely expressed. Had he submitted a definite plan, it could have been referred to a special committee for detailed examination. But as the proposal stands there is no scheme to examine.

Litvinoff would have the Conference meeting regularly for prevention of war and furnishing aid to threatened nations. The Russian proposal provides no permanent organization, however, such as the Council of the League, or the secretariat of the permanent Disarmament Commission under the British Draft Convention.

Were a separate peace organization created, confusion with the League Council would be almost inevitable, it was argued.

Sir John Simon, British Foreign Secretary, was expected to speak at 3.30 this afternoon. The British, French, and Polish statements will be presented to-day, following the American and Russian yesterday.

Borland's

G A Borland DRUGS

Being Members of the I.D.A. (Independent Druggists' Alliance) offer GREATER VALUES IN DRUGS for THURS., FRI., SAT.

BATHING CAPS
New Stock, New Styles, New Prices.
19c - 29c - 49c - 59c

A. B. S. & C. Tabs...	2 for 25c
Beecham's Pills	22c-41c
Beef, Iron and Wine	89c
Cuticura Soap	19c
Dodd's Pills	29c
Evelyn Howard Theatrical Cold Cream, 1 Lb.	65c
Fruitative Tablets, Large..	37c
Germolene Ointment	41c
Gillette or Valet Blades,	5 for 25c
Gin Pills	39c
Health Salt, 1 Lb.	39c

KLEENEX 25c Size 15c | BROMO-SELTZER 19c - 37c

Ironized Yeast	89c
Kolynos Tooth Paste, large size, with Spoon	43c
Kleenor Tooth Paste,	2 1c—2 for 39c
Kruschen Salt	69c
I.D.A. Milk of Magnesia, 10oz. Bottle	35c
Mentholatum, 60c size	37c
Magnesia Tooth Paste—Reg. 39c. A dandy	29c
Milburn's Heart and Nerve.	36c
Modess	25c—2 for 49c

MINERAL OIL & AGAR 89c | 50c English TOOTH BRUSHES 3 Shapes 29c

Moth Killer Crystals, 1 lb.,	39c
Mineral Oil, 16oz.	49c
Mineral Oil, 40oz.	67c
Mineral Oil, 80oz.	$1.33
Ovaltine	45c-67c-$1.09
Pinaud's Quinine	65c-87c
Rosarie Soap	4 for 19c
Sal Hepatica	29c-57c-$1.09
Stationery—Envelopes	7c
Note Pads	10c
Woodbury's Facial Soap,	3 for 25c
Zam-Buk Ointment	29c

CASTOR OIL 6 oz. Reg. 35c 23c | SEIDLITZ POWDERS 2 Boxes 25c

KODAKS AND FILMS
Let Us Sell You Yours.

Borland's
222 CHARLOTTE ST.
(NEAR AYLMER)
'Phone 274 We Deliver

Dance-Yes-Dance

Tomorrow Nite, Thursday, May 31st, Moose Hall, next to Post Office, 8 p.m. Admission 25 cents per couple, 15 cents, single Orchestra—Jim Black's "Melody Makers". The boys who secured third honors at Omemee Olde Tyme Music contest. Come and secure free ticket.

— DANCE —

Legion Hall, Thursday, May 31st.
Don't miss this night, with all popular Hits. Addition to Band.
GEORGE FURPHY AND HIS BAND.
ADMISSION ONLY 25c.

ROCK STREET SUMMER GARDENS
"Where All the District Dances"
Special Engagement — Starting
TO-NIGHT!
(Wednesday) and Each Night for the Balance of This Week
FERDE MOWRY'S POPULAR RADIO ORCHESTRA
(Direct from the Embassy Club, Toronto)
FULL BAND • TWO SOLOISTS
This Orchestra has won an enviable reputation with Toronto dancers at the Embassy and is one of the leading bands on the air.
Door Admission Charge (Gentlemen Only) 10c
Dancing - 10c a Dance Straight

ADVERTISE IN THE DAILY EXAMINER

« « « News and Current Events of the World As Seen by the Cameraman » » »

As Mob Seized And Stripped Toledo Strikebreaker

This remarkable photo was snapped in the streets of Toledo, O., as striking workers of the Electric Auto-Lite company seized one of their number who they contended had remained on the job, stripped him of clothing, except for a necktie, and marched him through the streets. The man was rescued by a policeman. The action was one of the incidents of a day marked by clashes between guardsmen and strikers, in which many were injured when the troops several times charged the mob of strikers.

No Quarter Given As Rioters And Militia Clash In Toledo Strike Area

Top photo shows part of the crowd of 7,000 strikers and sympathizers at the Electric Auto-Lite company's plant in Toledo, O., running for cover after Ohio national guardsmen had tossed a barrage of tear gas bombs into the mob. Several were killed and many injured when the state militia tossed bombs and opened fire after the crowd had pelted them with bricks. Lower left shows a guardsman tossing a trick back into the mob of strikers and sympathizers; lower right, George Hubay, striker, shown just after he had been shot in the battle with the guardsmen. He later died of the bullet wounds and loss of blood.

As U.S. Stars Defeated Canada in Davis Cup Round

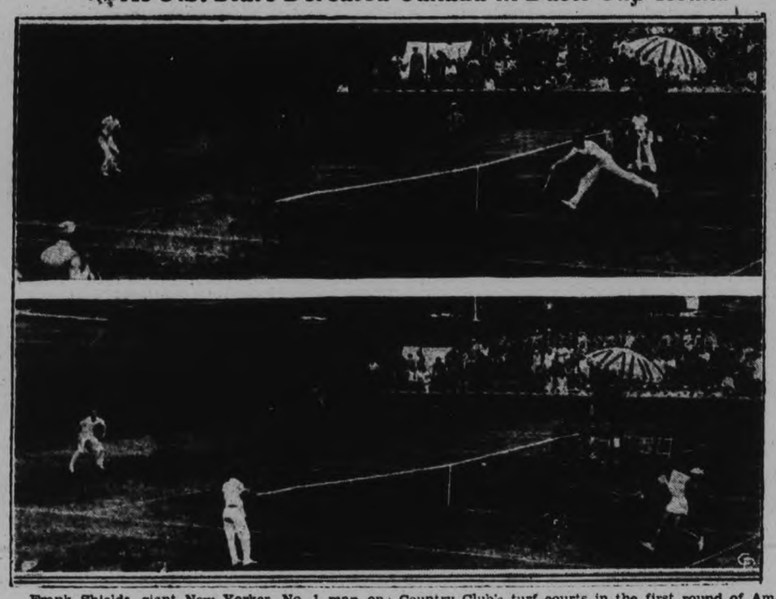

Frank Shields, giant New Yorker, No. 1 man on the American Davis Cup team, is shown in action (top left) against Walter Martin, of Canada, whom he defeated 6-2, 6-3, 9-7 on the Wilmington, Del., Country Club's turf courts in the first round of American zone Davis Cup competition. Lower picture shows Lester Stoeffen, giant U.S. player (left), winning from diminutive Marcel Rainville, 6-1, 7-5, 6-1.

Kidnap Victim?

BETTY WOLFRUM

Winnipeg and R.C.M.P. police are mystified over the apparent kidnapping of three and a half-year-old Betty Wolfrum of Moosehorn, Manitoba, who disappeared from her home for 6 days and was later found in the woods in good physical condition. The child is reported to have said a man took her away. She was the subject of a province-wide search.

General Issei Ugaki, governor-general of Korea, and representative of Japan's Liberal elements, who is believed headed for the premiership of Japan. It is believed the cabinet of Premier Makoto Saito is near its fall as the result of the Bank of Taiwan scandal in which fifteen prominent persons, including five officials of the finance ministry, are involved. The selection of Ugaki as premier would prove very popular with the masses, it is believed.

"War" Still Rages In Nova Scotia Mine Fields

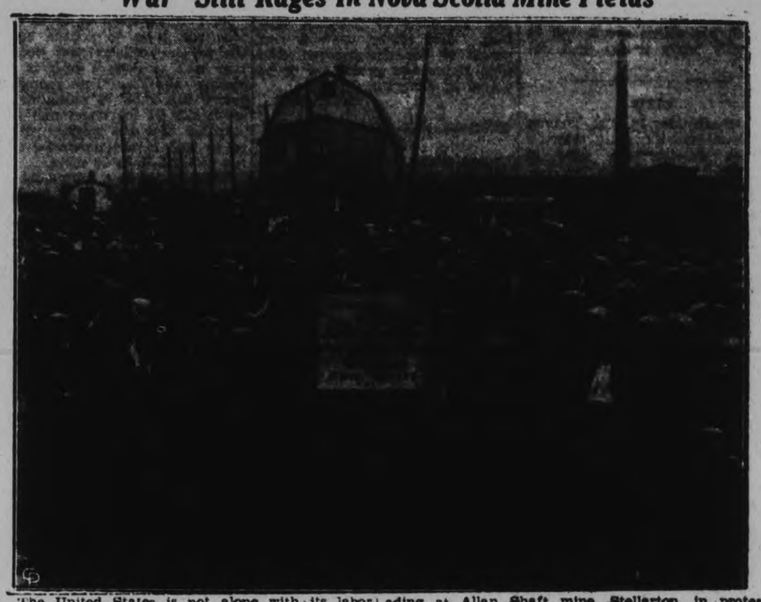

The United States is not alone with its labor troubles. In Nova Scotia, the long "war" between two factions of mine workers continues unabated. This photo from Stellarton, N.S., shows a part of a crowd of 600 Amalgamated Mine Workers' sympathisers parading at Allan Shaft mine, Stellarton, in protest against United Mine Workers' attempt to bar A.M.W. men from work. U.M.W. later in the day reversed policy after several days of A.M.W. picketing and exhortation. But the battle continues on all fronts.

The sixty-third annual general meeting of the Canadian Manufacturers' Association will be held in the Windsor Hotel, Montreal, on June 7th and 8th. Our layout shows the present officers: Left: Top to bottom—J. H. Webb, Montreal, First Vice-President; J. G. Robson, Chairman B. C. Division, Vancouver; T. F. Monypenny, Hon. Treasurer, Toronto; J. A. Wortherspoon, Chairman Prairie Division, Winnipeg. Centre: Top to bottom—L. L. Anthens, President, Toronto; A. L. Page, Chairman Ontario Division, Hamilton. Right: Top to bottom—W. R. Drynan, 2nd Vice-President, Hamilton; J. E. Walsh, General Manager, Toronto; E. Howard Smith, Chairman Quebec Division, Montreal; N. A. Hesler, Chairman Maritime Division, Sackville, N.B.

Unveil Cross In Memory Of General Sir Arthur Currie

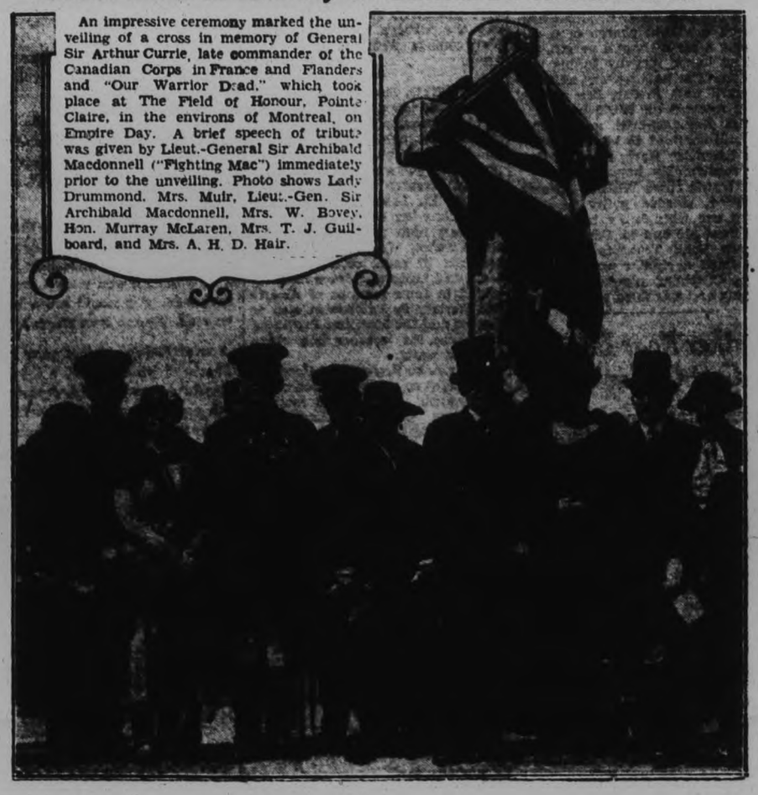

An impressive ceremony marked the unveiling of a cross in memory of General Sir Arthur Currie, late commander of the Canadian Corps in France and Flanders and "Our Warrior Dead," which took place at The Field of Honour, Pointe Claire, in the environs of Montreal, on Empire Day. A brief speech of tribute was given by Lieut.-General Sir Archibald Macdonnell ("Fighting Mac") immediately prior to the unveiling. Photo shows Lady Drummond, Mrs. Muir, Lieut.-Gen. Sir Archibald Macdonnell, Mrs. W. Bovey, Hon. Murray McLaren, Mrs. T. J. Guilboard, and Mrs. A. H. D. Hair.

New York To Norway Aeroplane Ready

Mrs. Ingrid Solberg christens with champagne that amphibian aeroplane in which her husband, Thor Solberg (left), will attempt a non-stop flight from New York to Norway. The ceremony took place at Floyd Bennett airport, where Solberg is awaiting favorable weather. He will make the flight alone.

ADVERTISE IN THE DAILY EXAMINER

NEIGHBORLY NOTES

Please Phone Items to 1600 or 1601

The opening Field Day, luncheon and bridge of the Ladies' Section of the Peterborough Golf and Country Club was a very successful and largely-attended event of yesterday. Luncheon at the links had fifty ladies as guests, while the afternoon golfing competitions, in charge of the captain, Mrs. H. C. Sootheran and vice captain, Mrs. E. S. Martin, were popular and widely contested. A tie between Mrs. C. V. Elliott and Miss Lenore Lyle resulted in the contest for the best net score over eighteen holes while the award for the best net score over nine holes went to Miss Grace Comstock and the blind hole contest was tied by Miss Mamie Rogers and Miss Lahring Parsons. Prizes for net scores were donated by Mrs. Sootheran and Mrs. Martin. Arrangements for bridge games were in charge of Miss Elizabeth Scott, the prize going to Mrs. O. Degraw. Ladies present at the luncheon included the following: Mesdames T. A. Mackey, J. W. Stevenson, D. W. Clark, H. Wightman, West, J. H. Vernor, L. A. Potvin, Manson Comstock, J. Comstock, W. Comstock, J. G. Harkness, O. Degraw, H. M. Yelland, Gordon Munro, F. J. A. Hall, A. Darling, Ford Turner, H. C. Sootheran, C. G. Graham, M. Richardson, G. A. Richmond, L. W. Scott, G. N. Howson, A. Howson, S. Goulet, J. R. Marshall, C. V. Elliott, R. T. E. Hicks-Lyne, E. S. Martin, B. D. Hall, C. B. Westbrook, H. A. Morrow, F. L. Roy, R. H. Turner, R. M. Waddell, Mrs. D. B. Falkner and her guest, Mrs. Heath of Toronto, and the Misses Grace Comstock, Mary Comstock, Helen Munro Elizabeth Scott, Mayme Montgomery Elsie Anderson, Edythe Cottrell, Mamie Rogers, Lenore Lyle, Lahring Parsons, Nina Davidson, Annie Wood, Claire Mason.

* * *

Mrs. M. Perry and her daughter, Mrs. Ralph Laird, and baby, went out last evening to their cottage at Chemong Park.

* * *

Miss Helen D. Caddy, daughter of Mrs. A. E. Caddy of Dennistoun avenue, graduates this week from the Training School for Nurses of the Toronto General Hospital.

* * *

Last evening at the Gingham Dog Tea Room, Stewart street the members of the Guild of Arts and Crafts of the Women's Art Association held their regular meeting, when Miss Ruth Sutton gave a very interesting demonstration of pottery making. On Monday evening, the Chatterers' Bridge Club held their meeting at the Gingham Dog, which opens for the season on June 1st, with Miss Ruth Sutton and Miss Ruth Barns in charge.

* * *

Mrs. Stewart and daughter, of Montreal, are occupying Mr. and Mrs. F. L. Ray's large cottage at Chemong Park.

* * *

Mrs. C. S. Browne, regent of the Peter Robinson Chapter I.O.D.E., is in Toronto for the annual National convention of the IO.D.E.

ASTHMA
Head & Bronchial Colds

"For 4 years I had much trouble with Asthma until a friend told me about RAZ-MAH. I got relief from the first dose. Always RAZ-MAH brings relief. Always I have RAZ-MAH in the house." Mr. Alfred Auger, Cap de la Madeleine, Que.

Guaranteed relief from $1 worth or your money back. No harmful drugs. Clean Capsules. 50c & $1 everywhere.

Don't cough, choke, gasp—Use 276

THE GENUINE — TEMPLETON'S

RAZ-MAH

Fashion Service

For today's sports rig, light navy and white linen is used, which incidentally is much favored for summer. It's a youthful choice, too.

The wee sketchlet shows how smart prints can be, as red and white plaided gingham or seersucker.

The skirt is easily slipped off and on. For spectator sports or golf, it is worn with the skirt.

Pattern No. 2757 is designed for sizes 14, 16, 18 years, 36, 38 and 40 inches bust.

Size 16 requires 3½ yards of 39-inch material for blouse and skirt. For blouse and shorts, 1½ yards of 39-inch material for blouse and trimming for shorts, 1¼ yards of 39-inch material for shorts.

How to order: Address, New York Fashion Bureau, Peterborough Examiner, 200 Fifth Avenue, New York City. Price of pattern 15 cents. Summer Pattern Book 10 cents. Send stamps or coin (coin is preferred).

The Examiner:
Please order for me—
Pattern Number .....
Size .....
My Name .....
Address .....
.....
I enclose 15c in payment. Allow five days for return.

THURSDAY AT

50c Meat Orders Delivered Free — BUTLER — 387 GEORGE PHONE 3680

Blade Roast BLADE OUT 13c lb.

Leg Veal 14c lb.

Short Rib Roast 13c lb.

Rump Veal 14c lb.

Rolled Veal 14c lb.

Chuck or Shoulder, lb. - - - 9c
Loin and Rib Veal Chops, lb. - - 16c
Sirloin Veal Steak, lb. - - - 16c
Porterhouse & Wing Steaks, lb. 22c
Veal Kidneys, lb. - - - - 10c

Just Between Us Women

A daily chat with Examiner neighbors conducted by Anne Wilcox

With modern equipments cleaning day is far from the kind it used to be. Today we go into a room with a vacuum cleaner and its various appliances and raising but the very slightest dust, we clean floors, chairs and draperies. With radiator brushes, and others suited to their various purposes, we get between metal parts of radiators, and in corners of rooms which are difficult to reach. Then there are specially treated dust cloths which gather instead of scatter dust. Without removing furniture from a room and without covering upholstery and ornaments we make the room spic and span.

* * * * * * *

All but the most youthful of homemakers will remember when cleaning day was an ordeal. Sweeping meant raising small or large clouds of dust according to the condition of a room. Whatever was the case, furniture and bed coverings were essential for articles not easily removed to another room or the hall, and which were lugged back after the dust had settled and been wiped away. Th immaculate house-wife had covers for pictures, so that they were protected during the cleaning process.

* * * * * * *

While there is no comparison in the efficiency of old-time and new-time methods there used to be more satisfaction in the feeling of the room after the former thorough cleaning than is apt to be experienced in the home after cleaning by the modern methods. This is by no means the fault of the method, nor the equipments. It is because since so little dust is raised, it is easy to slight the work.

* * * * * * *

As a matter of fact rooms respond to treatment. It is not enough to run the vacuum cleaner about the furniture. The articles need to be moved, and set back just as much as feathers in a pillow need to be shaken to be at their best. The ornaments may not have to be protected against dust, but they require dusting and repositioning to keep them from seeming to settle down into themselves. We speak about inanimate things but in the light of modern science this is questioned, as atoms and electric currents may exist and play about within seeming stable articles. It may do them actual good to be cared for and moved about as they seem to take on new vitality after cleaning and repositioning.

* * * * * * *

So it behooves the homemaker having all modern equipments to exercise the same sort of care in cleaning as previously, and to be appreciative of her equipments which simplifies the task so decidedly.

By GLADYS GLAD
DOLORES IS SUN TANNING WITH MAKE-UP THIS YEAR

By GLADYS GLAD

The charming Dolores Del Rio whose creamy skin contrasts so beautifully with her dark eyes and dusky hair, is acquiring a number of those new "coolie" hats to use while at the beach this summer Dolores has decided to protect her face as much as possible from the sun's rays this season. And when she wishes to look healthily suntanned, she intends to use a suntan make-up.

Personally, I think that for some folks, that's a pretty good idea. As I told you the other day, there are some girls who just won't tan becomingly. They either acquire a crop of dark freckles, or become red and blistery when exposed to the sun.

Of course, when the fad for suntans first began a few years ago suntan cosmetics were pretty awful. They were more inclined to make a girl look jaundiced than healthily tanned. But since that time, there's been a vast improvement in make-up.

Suntan make-up really is a boon for the girl who desires to appear a golden-brown hue, yet who cannot acquire an attractive tan naturally However, moderation is most important in the application of such make-up. Don't try to make yourself look too dark, else the artificiality of your tan will become immediately apparent. At present there are three forms of suntan make-up—the liquid, the powder and the cream And you'll have to experiment to discover which appears most natural and becoming on your own particular skin.

In applying a suntan make-up

Dolores Del Rio

the first thing is to cleanse your face well. Then apply a suntan powder base of as dark a hue as you wish your skin to appear. Over this pat a layer of a light-toned powder to absorb any moisture, so that when you apply your suntan powder it will not gather in brown spots.

Next, blend a bit of rouge—reddish with orangey tones, on each cheek, like the natural flush on a sun-tanned face, and tint your lips with lipstick of a harmonious hue After this, apply your suntan powder, and smooth it evenly over your face so that it doesn't seem blotchy or darker in spots. A bit of brown eye-shadow on each lid, a bit of brown mascara on the lashes and presto;—you're suntanned.

Your Health

By DR LOGAN CLENDENING

The question of the advisability of giving roughage to help elimination has been hotly debated during the last few years. When roughage in the form of bran or other fibrousy vegetables, or in the more artificial form of agaragar, mineral oil or psyllium seed—when the idea of the value of these materials first became known, there was nothing but praise for them. Then there came some mildly expressed doubts as to whether they did any good or not. Agar-agar, for instance, was reinforced by active cathartics like cascara, and phenolphthalein, in order to make it effective. Finally reports came out from clinics and physicians specializing in stomach and intestinal work, that the use of roughage was actually harmful that they had seen many patient who had so irritated their intestinal surfaces with continued onslaughts of roughage that they were sicker from the treatment than from the disease.

This was not allowed to go without some objection, and the repercussion showed that bran, etc., was not as bad as the indictment read.

The truth probably lies somewhere between the two extreme points of view. The type of person who uses roughage must be considered. People with naturally sensitive intestines, who feel that they must have one or two evacuations a day, are liable to make themselves extremely uncomfortable. Too much dosage and regular daily dosing is always bad—and is a very distinct danger when anyone starts in the habit of self-dosing, regulating the amount and time by their own judgment. Certainly the more you have of these substances, the more you feel you need.

But that roughage has real value in more ways than one is undoubted and has been well shown in a recent study on the use of regenerated cellulose. Regenerated cellulose is as nearly pure cellulose as can be obtained, is free of calcium, phosphorus and nitrogen, and looks something like chopped up cellophane. Being treated to remove all chemicals but the fibre, its action is due purely to its bulk.

Measured amounts of this substance were found to be definitely laxative, increased the weight, water content and number of the evacuations. Another result was that there was an increase in the loss of nitrogen, calcium, phosphorus and other minerals from the body, so that the wisdom of giving a high roughage diet to children is questionable.

A COMPLETE Printing Service LOW PRICES

CONTRACT BRIDGE

WRITTEN FOR CENTRAL PRESS

By E. V. SHEPARD

A PRE-EMPTIVE OVERCALL

If you think that you can make it, bid game for an opening bid of no trump. This is the sound rule followed by West when he overcalled South's bid of 1-no trump with 4 hearts.

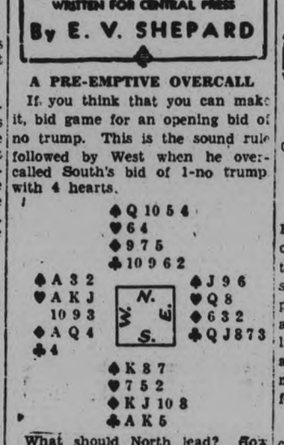

What should North lead? How many tricks can West win against the best opposing play?

The best rule for making an opening lead, when partner has made an opening bid of no trump, is to lead your longest and strongest suit, regardless of its tops. North's club sequence doubtless makes the best opening lead, with the Q of spades as possible re-entry to again lead clubs, is desirable. North led his fourth-best club, when he should have led the supporting 10, as his partner had bid no trumps. Dummy's 7 forced South's K of clubs South led back a heart. Declarer's 3 was overtaken with dummy's 8, and the Q of clubs forced South's ace. West ruffed. Dummy's Q of hearts allowed East to enter. The J of clubs was led. The declarer discarded his lowest diamond. A diamond was led. The Q won on a finesse. Trumps were pulled. The deefnders had won a single club trick. At the end West had to surrender 2 spade tricks, but he went game. This was due to the bad opening lead.

Another opening lead which would have allowed West to go game is the fourth best spade, provided dummy's 9 is finessed ,as that will force South to play his K, and declarer's ace will win. Dummy may be entered with a heart, and a diamond led from dummy will give the declarer 2 tricks in that suit. Having pulled trumps, the declarer can win another spade trick, by allowing North to win with his Q. The next spade lead will belong to dummy. The fourth-best spade lead will cause the declarer to lose a single trick in each of 3 suits—spades, diamonds and clubs.

While they cannot be commended as good in general, either an opening lead of a heart or a diamond will prevent West from going game. The best opening lead is the 10 of clubs—which will prevent game. The only 2 opening leads assuring game to West are the fourth-best card of either spades or clubs. Despite their popularity fourth-best leads are very poor openings.

SALLY'S SALLIES

Many a girl would rather mend a fellow's ways than his socks.

Household Hints

MENU HINTS

Macaroni With Liver, Tomatoes
Vegetable Salad
Chocolate Cup Cakes Tea or Coffee
Milk

Today's Recipes

Macaroni With Liver, Tomatoes—Boil one pound of macaroni with one teaspoon salt. Drain and add two cups canned tomatoes and one small onion chopped fine. Put one pound pork liver into boiling water and boil three minutes. Remove liver and grind. Add to tomatoes and macaroni and cook or bake 15 minutes. Serves three children and four adults.

Vegetable Salad—One cup raw carrots, one cup raw cauliflower, one teaspoon onion, salad dressing, lettuce. Grate carrots, shred cauliflower quite fine, put enough onion through the food grinder for the amount required. Mix all well together, add enough well-seasoned salad dressing to hold together. Arrange on beds of crisp lettuce, sprinkle with paprika.

Chocolate Cup Cakes—Two cups cake flour, one teaspoon soda, one-half teaspoon salt, one-half cup butter, two cups brown sugar, two eggs, unbeaten; four squares bitter chocolate, melted; one and one-fourth cups sweet milk, one teaspoon vanilla. Sift flour, measure and sift several times with soda and salt. Cream butter, add sugar slowly, creaming the while. Beat until light and fluffy. Add eggs, one at a time, beating well after each one is added. Add melted chocolate, blending it in well. Add flour mixture and milk alternately, beating after each addition. Add vanilla and turn into greased pans. Bake in a moderate oven, 350 degrees Fahrenheit. Frost with a seven-minute frosting flavored with a few drops of oil of peppermint, and colored a delicate pink. Before frosting hardens, sprinkle over with finely crushed red and white peppermint candy. This, of course, may be omitted.

FACTS AND FANCIES

Scissors Help

Scissors are an important accessory to the home, and each home should boast of several pairs. The kitchen alone might boast two pair; one for cutting fruits, nuts, vegetables, etc., and another for general household clipping, cutting string, etc.

The sewing room will, of course, have its one or two pair of long dressmaking scissors, and be sure to supply the guest room with a sewing basket containing various colored threads, needles, thimbles and scissors.

Softer Butter

When butter is too hard for satisfactory spreading, turn a heated bowl over the butter dish for a few minutes.

VOTE TO STRIKE

BUFFALO, N.Y., May 30, (AP) Firemen and linemen of dredging tugs voted last night to strike Friday morning unless their demand for a return to the 1929 wage scale is met by the Dredge Owners' Association.

The strike vote was taken despite Owen J. Kavanaugh, grand president of their organization, requesting the men not to act until he returns from Cleveland where he is taking part in a conference with the Great Lakes Towing Company officials and tugmen regarding the strike of the latter.

LYCEUM CLUB HAD GOOD YEAR REPORTS SHOW

Eleven Regular Studio Meetings Were Held During Season.

ART CONTEST.

Interesting reports of the past year's endeavors were presented at the thirtieth annual meeting of the Lyceum Club and Women's Art Association, held at the Conservatory of Music on Monday afternoon.

The report of the Nominating committee, as presented by the convenor, Mrs. R. J. Kidd, was as follows: Mrs. T. A. S. Hay and Miss F. Hatton, honorary presidents; Mrs. W. Blackwell, president; Mrs. C. M. Scott, first vice president; Mrs. T. Cruikshank, second vice president; Mrs. R. J. Kidd, third vice president; Miss T. Mathers, recording secretary; Miss Laura Belleghem, corresponding secretary; Miss Mary Stratton, press secretary; Madam Masson, treasurer; Mrs. H. W. Morphet, assistant treasurer; Miss Leone Walsh, archivist;; members of program committee: Mrs. D. R. Howat, Mrs. R. F. Downey and Miss A. Goring; Exhibition committee: Mrs. F. E. Hooper; Social committee, Mrs. H. E. Connelly and Mrs. B. V. Moore.

The annual report by the secretary, Miss Mathers, showed a balance of $69.70 remaining after expenses of the year had been paid.

"Notwithstanding the continued depression," said the report, "the Peterborough branch of the Lyceum Club and Women's Art Association of Canada has maintained the former high level in its programs and in the interest shown by the members."

At the eleven regular studio meetings held during the season, a varied program was presented. The exhibitions were of figurines, barbola, painted tiles and table decorations. The addresses included one on Hungarian Art, by Nicolas Hornyansky, with an exhibition of the artist's etchings; on "The Art of Poetry," by the Rev. Dean O'Sullivan; on the Vimy Ridge War Memorial, by Mrs. John Garvin; on "Drama in Canada," by Captain R. W. G. Card; on Interior Decoration, by Pieter C. Jan Heck, N.A.A.; on Pewter, Wood Carving and Batiks, by Rudy Renzius; on "English Humor," by Professor H. J. Davis; on "Art and the Prairie," by A. R. Piper, on "The Romance of the Tea Caddy," by Mrs. J. E. R. Munro, with an exhibition of fancy boxes. There was also an exhibition and sale of work by the Guild of Arts and Crafts.

Art Contest

Small prizes were presented in the second year of the Art contest sponsored by the Association and participated in by fourth-class pupils of the Public and Separate Schools of the city.

The society had five affiliated clubs; Art Study, Guild of Arts and Crafts, Literary Study, Causerie Francaise and Music Club.

The Art Study Club took up Van Dyke's book, "Art for Art's Sake." The Guild of Arts and Crafts studied Design in its many phases. The Literart Study Club considered Women Authors, old and modern, also current events, closing the year with a dinner open to the whole association and a program of scenes from "Cranford." The Causerie Francaise continued its French Conversation classes on one afternoon each week. Although the Music Club found progress difficult this year, they assisted by providing musical numbers at each studio meeting of the Art Association.

Mrs. C. S. Thompson reported for the Guild of Arts and Crafts; Mrs. F. E. Hooper for the Exhibition committee; Madam Goulet for the Causerie Francaise.

During the report of the Nominating committee, Mrs. Hooper took the chair. Later, Mrs. Blackwell thanked the ladies for re-electing her as president and spoke of her enjoyment of the work of the Association.

Many complimentary references were made to the valuable assistance given the society by Mrs. R. Gliddon, who, as convenor of the Program committee, has for the past thirty years, since the inception here of the W.A.A., been preparing the programs of studio meetings which have added so much to the interest and prestige of the organization. A vote of thanks was moved to Mrs. Gliddon by Mrs. G. E. Porter, and the members united in declaring that the one responsible for such successful programs could hardly be thanked sufficiently.

At the close of the meeting, Mrs. Gliddon surprised the members by entertaining them at a pleasant social hour, when tea was served.

HEADS CANADIAN CLUBS

TORONTO, May 29 (CP)—Mr. Justice A. K. Dysart, of Winnipeg, was elected President of the Association of Canadian Clubs at the conclusion of the Association's 20th Conference here to-day.

LAING'S CANADIAN CREAM SAUCE

RECOMMENDED BY FRANCES THOMPSON

Lindsay, and tried her examinations there yesterday.

* * *

Miss M. Ruth Hamilton of Bethany is one of this year's graduates from the Training School for Nurses of the Toronto General Hospital.

* * *

Mrs. George Way of Renfrew is paying an extended visit at the home of her brother-in-law and sister, Mr. and Mrs. W. H. Andrews of McGill street.

* * *

A treat is in store for the patrons of the Brock street Summer Gardens this week, when Ferde Mowry's popular Radio Orchestra, direct from the Embassy Club, Toronto, will play there for four nights, starting this evening. Friends of Ferde and his band who formerly enjoyed their splendid music here and have followed their career with interest in Toronto, will be glad of the chance of seeing the boys and dancing to their delightful music.

* * *

Miss Norah Killen and Miss Irene O'Brien were joint hostesses on Monday evening at the home of the former, Dublin street, at a miscellaneous shower held in honor of Miss Gertrude Doyle, a bride-elect of June. Many beautiful gifts were received by the guest of honor, and the evening was pleasantly spent in the enjoyment of games and dancing, concluding with the service of dainty refreshments.

* * *

Mr. Arthur G. Ward, son of Mr. and Mrs. A. M. Ward of McDonnel street, has again secured a scholarship in his second year in the Arts course at Queen's University, Kingston. He is named as a winner of one of the University Scholarships valued at $100. Last year, Mr. Ward secured the E. D. Merkeley Scholarship in Mathematics, valued at $100.

* * *

"Mrs. Frank C. Neal, of Peterborough, entertained at a charming luncheon yesterday in a private dining-room of the Royal York Hotel, Toronto, for the wives of the councillors and the women's committee of the Ontario Medical Association which is holding its annual meeting this week in Toronto. The table was attractive with a low bowl of pink roses and fern, and silver tapers in silver candelabra. Among the guests present were: Mrs. A. J. McGavity, Kitchener; Mrs. T. C. Routley, Toronto; Mrs. A. C. H. Trottier, Windsor; Mrs. John Graham, Bolton; Mrs. A. J. MacKenzie, Toronto; Mrs. George H. Stobie, Belleville; Mrs. Brink, Toronto; Miss Burrows, Seaforth; Mrs. H. K. Detweiler, Toronto; Mrs. R. K. Patterson, Ottawa; Mrs. McCann, Renfrew; Mrs. L. C. Edmonds, Toronto; Mrs. Alex. E. McDonald, Toronto; Mrs. H. J. Shields, Toronto; Mrs. Malcolm Campbell, Toronto; Mrs. David Whyte, Toronto; Mrs. Norman Seaton, Toronto (formerly of Peterborough); Mrs John R Stewart, Toronto; Mrs. G. H. Agnew, Toronto; Mrs. Duncan Walker, Peterborough; Mrs. Holdcroft, Havelock; Mrs. H. W. E. Pepler, Oakville; Miss Emma Morrow, Peterborough; Mrs. J. H. Holbrook, Hamilton; and Mrs. Gillie, Fort William"

* * *

Mrs. Bert Jackson of Cameron Street, Regent of the Otonabee Chapter I.O.D.E., is in Toronto, attending the sessions of the National Convention of the Order held all this week at the Royal York Hotel.

* * *

Mr. and Mrs. R. C. Heideman are building a large new cottage at Chemong Park, at the far end in land previously used as a field.

* * *

Mr. Richard C. Burfield of Bethune Street, is eighty-one years old to-day, and is in excellent health.

* * *

The Ven. Archdeacon R. C. Blagrave is in Port Hope, where he is presiding over the meetings of the Peterborough Archdeaconry, held at St. John's Church yesterday and today. Other clergymen from the city who are in Port Hope for the conference are the Rev. E. R. James, the Rev. G. J. Bousfield, and the Rev. J. L. Hughes.

at the Royal York Hotel all this week.

* * *

Miss Mary Agnes Tanner of Lakefield is one of this year's graduates from the Training School for Nurses of the Toronto General Hospital.

* * *

The name of Mr. William I. Taylor of Lindsay, appears in the list of scholarships awarded by Queen's University, Kingston, since the Spring Convocation and announced yesterday. It is a scholarship awarded by the Faculty of Medicine at the University and valued at $150. Mr. Taylor was also awarded the Faculty scholarship valued at $40 given to the student of Medical graduating class who attained the highest marks in the fifth year examinations. Mr. Taylor received the degrees of M.D. C.M. at Convocation on May 23rd.

* * *

Mrs. Gordon Chaplin of St. Catharines, who is spending some time here at the home of her parents, Mr. and Mrs. R. J. Goring of Weller street, entertained yesterday at luncheon at the Kawartha Golf and Country Club, for Miss Frances Wootten, whose marriage takes place in June. Today, Mrs. James H. Matthews of Hunter street west is giving a tea and pantry shower in honor of the bride-elect. Others who have entertained at showers for Miss Wootten are Mrs. W. J. Hopwood and Mrs. Herbert Bradburn of this city, Mrs. J. Kiernan and Miss Freda Rustin, of Whitby, Miss Mary Campbell and Miss Anna Brethen of Toronto, and Miss Lois Germond of Oshawa.

* * *

Miss Evelyn Rice of Marmora graduates this week from the Training School for Nurses of the General Hospital, Toronto.

* * *

Mrs. T. W. H. Young, regent of the 57th Regiment Chapter I.O.D.E., is in Toronto, attending the annual National convention of the Imperial Order, Daughters of the Empire, which commenced on Monday at the Royal York Hotel and will continue to Saturday of this week.

* * *

Miss Betty Hopkins, who graduated last Friday from the Training School for Nurses of the City Hospital at Saskatoon, and her sister, Miss Josephine Hopkins, who graduated last evening from St. Elizabeth's Hospital at Humboldt, Saskatchewan, are daughters of the late Bruce Hopkins, of Fairmount, Saskatchewan, formerly of Peterborough, and are the nieces of Mrs. Harry Roberts of 533 Downie street. Another niece, Miss Peggy Hopkins of Lindsay, is a nurse in training at the Ross Memorial Hospital.

We Specialize in Fittings

LILLOW WALKWEL

PETERBORO'S LEADING SHOE STORE

ROYALS SLUG WAY TO 15-8 VICTORY OVER LEAFS

LONG SHOT WINS—Trycook, a filly, wins Hagerstown, Mr., feature race, and pays astounding odds — 404 to 1.

MOST COMPLETE SPORT PAGES IN CENTRAL ONTARIO

PETERBOROUGH

EXAMINER SPORTS

Read by More than 18,000 Daily — WEDNESDAY, MAY 30, 1934 — Sports Department—Phone 1600

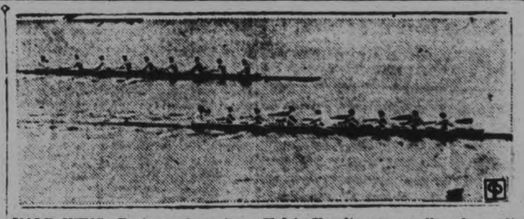

YALE WINS—Eastern champions, Yale's Varsity crew calls selves after winning this race, Carnegie cup off Derby, Conn.

INSIDE THE PADDOCK

BY ART MURRAY

THORNCLIFFE PARK as usual is attracting large crowds and having a real successful meeting and as we told you last week the prices are away above Woodbine. A peculiar incident occurred on Monday when not a single ticket was sold on Sparky, the winner of the third race and last half of the daily double. This meant that those holding double ducats on Protractor who finished second in the heat cashed in . . . We are looking for Wacket to earn a set of brackets real soon. This one is fast rounding into shape and from now on will be a dangerous factor every time he faces the barrier.

× × ×

A big feature of the Thorncliffe meeting is Buck Dryden's description of each race during the running over the loud speakers on the grounds. He keeps everybody informed as to the position of each horse at all times, and this is making a big hit with the patrons, as on a large track not one out of a hundred can tell a thing about a race until the nags near the finishing line . . . Spey Crest finished a rapid going third on Monday and on his next trip postward should see him in the winner's circle.

× × ×

THE FAMOUS Equipoise is expected to be seen under silks again in the near future. It is to be hoped that he meets with better racing luck than in his last start when he won the Metropolitan stakes only to be later disqualified because his jockey did not steer him straight in the stretch. It is our opinion that before the 1934 season is over, that Eky will have passed Sun Beau's money winning record and go on and establish a mark that they will still be shooting at fifty years hence. He is easily the best horse in training today in America and it is doubtful if any in Europe are capable of his measure.

× × ×

Here and there—Over at Detroit, Lloyd Gentry has Dark Mission all pepped up. This one is better than an ordinary plater and will hold his own with any of them. In the same barn is Lady Heckberger, a familiar figure on our Canadian tracks will also pop from the clouds when least expected. And at Thorncliffe. Reflecting from the stable of George Foley is due to pop down in front any day now.

× × ×

Jim Badame, the well known owner of Khorasan, has a three-year-old in his barn that he acquired down south which he rates very high. The name is Muckledo and the date is not far distant when he will make them all sit up and take notice . . . Musing is another that should grab a heat before the week is over and the same also goes for Butter Beans who is right in proverbial pink. Over at Detroit is our old friend Salisbury and the wise ones tell us he is a sure thing. This grey coated half-brother of Springsteel can sure turn on the power when necessary and at the same track is Fort Dearborn just waiting for the proper spot.

C.G.E. NINE SLAUGHTERS FOSTERS 23-6 IN E.P.L. OPENER

THIRD PLACE 2 GAMES AWAY FOR MONTREAL

Losg Distance Hitting Counts as Toronto Goes Down to Fnal Defeat.

BISONS ONE UP.

Herd Pounds Rochester Pitching Hard for 18 Hits and 10 to 1 Victory.

(By The Associated Press)

Their new-found batting power rapidly is carrying Montreal Royals in the general direction of third place in the International League, much to dismay of their Canadian rivals, Toronto Maple Leafs.

The Royals have averaged better than 14 hits per game in their last seven contests of which they have won five and to-day was only two games away.

Charley Lucas and Earl Cook felt the sting in Montreal's bats yesterday and the Royals plastered a 15-8 defeat on third place Toronto. The Leafs likewise collected 16 safeties off Ray Fritz and Clarence Fisher but doubles by Murray Howell and Jack Crough were the only extra base hits in their collection. Montreal's string, on the other hand included doubles by Ripple, King, Sankey and Roettger, a triple by Thompson and home runs by King and Walker. Against that long distance pounding, Toronto had no chance after the Royals had taken the lead in the fifth inning.

Pound Liska For Win

Meanwhile Buffalo Bisons made it two out of three from Rochester's pace-setting Redwings, pounding Ad Liska. Dykes Potter and Virgil Brown for 18 hits and an easy 10-1 victory. Gregory Mulleavy, Frank McGowan and Ollie Tucker each contributed three hits to the Bisons' attack. Ken Ash blanked the Redwings until the ninth when Rochester scored its lone run on two hits and a pass. He allowed ony seven hits all told.

Senators Win Slug Fest

Albany and Syracuse engaged in 18-11. Albany grabbed 23 hits all 1811. Albany grabbed 23 hits all told of which Fred Sington kicked in with five, including two doubles and a home run. Bill Brubaker hit safely four times in as many chances and every other man in the lineup, aside from the pitchers, got at least one hit. Syracuse collected 14 hits, bunching many of them in the fourth and sixth frames when nine of the Chiefs' 11 runs were scored.

Newark and Baltimore had an off day.

Hastings Dramatics Beat Outlaws 20-13

(Examiner Correspondence.)

HASTINGS, May 30. — Before another big crowd on Monday night the Dramatic Club made their initial appearance in the Hastings Softball League and they made no mistake on the start when they jolted the Outlaws 20 to 13 in a free hitting contest that produced all the thrills necessary to send the fans home with sore throats.

Dramatics: J. Gibson, c; Collins, 2b; English ss; F. Fitzpatrick 1b; G. Gibson, p; McQuire, 3b; Williamson cf; McCoy lf; Cavanagh rf;

Outlaws: J. Bond, c; McGee 2b; Sargent p; Phillips lf and ss; Radford, cf Thompson 1b; G. Bond ss, G. Fairman lf; M McCarthy 2b Brinklow rf

		R	H	E
Dramatic	122x7x8	20	24	8
Outlaws	7xx222x	13	16	9

Batteries: G. Gibson and J. Gibson; Sargent and Bond.

Umpires: Hogan and Hahn.

It's Annual Auto Race Time At Indianapolis Speedway

Here's how the annual 500-mile international auto race, held Memorial Day, May 30, on the Indianapolis motor speedway, will look. The view shows the start of the race and below is the race under way.

100,000 Spectators Likely Witness Auto Speed Classic At Indianapolis

By CHARLES DUNKLEY
(Associated Press Sports Writer)

INDIANAPOLIS, May 30. — (AP). Upwards of 100,000 spectators began streaming into the Indianapolis motor speedway to-day to witness the start of the 22nd annual 500-mile automobile race with 33 drivers competing for prizes totalling $100,000.

The race, regarded as the United States greatest sports spectacle was scheduled to get under way at 10 o'clock (Central Standard Time).

Kelly Petillo of Los Angeles, who qualified at 119.329 miles an hour drew the pole position because of his achievement in making the highest speed in the trials. Along with him in the first row will be Wilbur Shaw of Indianapolis, who finished second in the 1933 race, and Frank Brisko of Milwaukee. In winning the coveted number one position Petillo broke four track records. He made one turn of the 2½ mile brick oval at more than 122 miles an hour.

YESTERDAY'S STARS

(By Associated Press.)

Johnny Welch, Red Sox — Limited Athletics to two hits, fanning eight, in seven inning clash.

Joe Moore, Giants — Led attack on Dodgers with single, double and triple.

Hal Trosky, Indians — Hit safely in 12th consecutive game, getting homer and double.

Bill Urbanski Braves—Knocked in two runs against Phillies with homer and double and figured in triple play.

Ray Pepper, Browns — Slammed Detroit pitching for two home runs and three singles, batting in five runs.

Nick Londos, the wrestling promoting fellow, took 14 whacks to dig himself out of one trap at Oakland Hills.

Win or Lose

INTERNATIONAL LEAGUE.

Montreal 18, Toronto 8.
Buffalo 10, Rochester 1.
Albany 18, Syracuse 11.

NATIONAL LEAGUE.

Boston 6, Philadelphia 4.
New York 4, Brooklyn 3.
Only games scheduled.

AMERICAN LEAGUE.

Boston 2, Philadelphia 1.
Cleveland 5, Chicago 0.
St. Louis 12, Detroit 7.

AMERICAN ASSOCIATION.

Toledo 16, Columbus 5.
Minneapolis 12, St. Paul 5.

THORNCLIFFE SCRATCHES

First—Sir Roland, Grand Duchess, Powder Monkey.

Second—Kid Wrack, Freethinker, Attic Bird, Cudgeldoe, Ville Orest, Lost Spirit.

Third — Hanover Jean, Flying Fantom, Dunlin's Lad.

Fourth—Rose Lady.

Seventh — Darksini, Woolorac, Brad.

Track—Clear and fast.

SUBSTITUTION-PROOF

The oil you get is the oil you pay for - - - when you buy VEEDOL in Sealed Cans.

VEEDOL MOTOR OIL

40c A QUART

Tide Water Oil Company of Canada, Ltd., Montreal Toronto Regina

100% PENNSYLVANIA AT ITS FINEST

ELECTRICS TAKE ADVANTAGE OF MERCHANTMEN'S MISPLAYS TO PILE UP ONE-SIDED COUNT

Young and Hatton Have Three Hits Each in Three Times Up on Winners' Line.

CORBETT CLICKS TRIPLE.

Maudsley Connects for Two Doubles Out of Four for Foster Camp.

C.G.E. opened the E.P.L. schedule at the Exhibition Grounds last night by slaughtering Fosters to the tune of 23 to 6 in a game that was called at the start of the seventh because of darkness. It was a poor exhibition of baseball to usher in the schedule, both sides booting the ball around, but Fosters being the chief offender. The Electrics hit hard and often and took advantage of the frequent misplays to pile up the total, while two of their three hurlers pitched fine ball.

The C.G.E. crew set to work early and ran in three on a walk, error, three stolen bases and Mowry's single. Seven more trotted across in the second and brought about Joe Bailey's replacement by Scotty Maudsley on the Foster mound. There were two misplays, a wild pitch, two walks, singles by Hatton, Corbett and Hetherington and Corbett's triple figuring in this batch of markers. Another five counted in the third on a walk, three miscues and hits by Young, Huggins, Weir and Hatton. Young singled in the fourth, took second on an error and scored on another boot. They were blanked in the fifth but got seven more in the sixth on two errors, three walks, five steals, singles by Weir and Saunders and two-baggers by Young and Corbett. Fosters got their sixth off Field in the third, an error, two walks, singles by Smith, Clark and

Poor Exhibition

C.G.E.:	AB	R	H	PO	A	E
Young, 2b	3	4	3	0	1	1
Huggins lf	6	3	1	0	0	0
Weir 1b	5	3	2	8	0	0
Mowry c	5	2	1	7	0	0
Saunders, 3b	4	4	1	1	1	2
Hatton, rf	3	2	3	0	0	0
Busby, cf	3	2	0	2	0	0
Corbett, ss	5	1	3	0	2	1
Hetherington, p, rf	4	2	1	0	1	1
Field, p	0	0	0	0	2	0
McGillen, p	1	0	0	0	0	0
	39	23	15	18	7	5

Fosters:	AB	R	H	PO	A	E
Maudsley, lf, p	4	1	2	0	1	2
Mowry, c	3	1	0	6	2	0
Smith, rf	3	1	1	0	0	0
J. Bailey, p, ss	3	1	0	1	4	3
Dinesen, 3b	3	0	0	0	0	0
Clark, ss, lf	3	1	1	1	0	2
B. Bailey, cf	3	0	1	3	0	1
Hutchinson, 1b	3	0	0	5	0	1
Dunkerley, 2b	3	1	0	2	2	1
	27	6	5	18	9	10

Score by innings:

C.G.E.	375 107—23
Fosters	006 000— 6

Summary: Stolen bases—C.G.E. 9, Fosters 1; left on base—C.G.E. 6, Fosters 6. Three-base hit—Corbett. Two-base hits — Young, Corbett, Maudsley (2). Hits—off Hetherington 0 in 2 innings, Field 4 in 2 innings, McGillen 1 in 2 innings, Bailey 6 in 1 2-3 innings, Maudsley 9 in 4 1-3 innings. Struck out—by Hetherington 2, McGillen 4, Bailey 2, Maudsley 3. Walks—off Field 2, Bailey 3, Maudsley 4. Wild pitch—Bailey 1. Hit batsman—by Hetherington (Smith). Time of game—1.30. Umpires—Lebarr at plate, McCarney on bases.

B. Bailey and Maudsley's double doing the trick.

Trouble On Mound

C.G.E. pitchers each went two innings, Field running into trouble all through the third. Hetherington pitched good ball to give no hits and fan two; and McGillen gave but one hit and fanned four, three in a row in the fifth. Joe Bailey proved no mystery to C.G.E. and left in the second with the score 10-0 for C. G. E. He was the losing pitcher. Maudsley went fair a couple of frames but was hit hard the other two.

Young and Hatton had three hits each in three times, while Corbett hit a triple, double and single in five. Weir got two clouts. For Fosters, Maudsley was the main sticker, knocking two doubles in four. Mowry was the only Foster player to show any defensive strength, while none of the C.G.E. infielders or outfielders had much to do.

Wrestling Last Night.

(By Canadian Press.)

Biddeford, Me. — Gus Sonnenberg, Boston, defeated Pat O'Hara, Kentucky, straight falls.

New York. — Ed Don George, 214, North Java, N.Y., threw Sam Cordovano, 204, New York, 52.45.

New Haven, Conn. — John (French) Katan, 215 Montreal, defeated Willie Davis, 247, Virginia, 1.45 (Davis disqualified).

Three Rivers, Que. — Joe Malcewicz, 202, Utica, N.Y., defeated Jim Wallace, 200, Boston, two falls to one.

Daily Sport Menu

WEDNESDAY, MAY 30

Girls' Softball League
Westclox at Omemee at 6.15.
Southend Softball League
Albions vs All Saints.
Church Softball League
St. John Bantams vs Park St. at King Edward School; Murray St. Juveniles vs St. James at King Edward Park; Knox Juveniles vs Trinity at Queen Mary; St. James' Juniors vs George St. at Queen Alex.

Our Boarding House . . . . . By Ahern

NEW....handy pocket book

AUTOMATIC

-ONE LEAF AT A TIME-

A handier and more convenient book for the pocket. Contains the largest possible number of leaves for 5c. ZIG-ZAG Cigarette Papers are the finest made, and absolutely pure. Refuse substitutes.

141

ZIG-ZAG

NICKELS Hit A New High!

Never before has a nickel investment yielded so much to the smoker. A big, generous, mellow BEN BEY . . . one of the real old favourites . . . for FIVE CENTS! Buy to-day.

Immediate dividends guaranteed.

BEN BEY CIGARS

Good to the last puff

now 5¢

Rookies Play Big Part in Browns' Climb From Cellar

3 Shows Daily 2.30 - 7 - 9 CAPITOL Feature at 3.10-7.40-9.50

TODAY and THURSDAY

THE SWORDS OF ALL EUROPE COULD NOT DIVIDE THE HOUSE OF ROTHSCHILD!

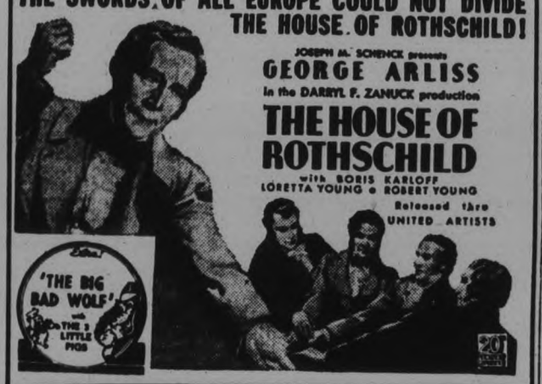

JOSEPH M. SCHENCK presents GEORGE ARLISS in the DARRYL F. ZANUCK production THE HOUSE OF ROTHSCHILD with BORIS KARLOFF LORETTA YOUNG • ROBERT YOUNG Released thru UNITED ARTISTS

'THE BIG BAD WOLF' with THE 3 LITTLE PIGS

LAWN BOWLING

Herb Martin

Now that the first bowling competition is over, everybody is turning to the schedule, beginning to-night.

After last night's games were over it was found that Benny Chesler's hired help were just 6 shots up on J. T. Beamd. This entitles Benny to hold the cup for one year and with it also goes the honor of having won the first main event of the season.

The total scores was: President 277, Vice-President 283.

Now to night the schedule gets under way and it is to be hoped that the skips themselves will set a good example by being out on time and seeing that their rink is also on the job.

An ddon't forget that this Friday night will also be the beginning of those popular weekend tournaments.

Last night's Scores.

President		Vice-Pres.	
Allan	23	Taylor	9
Freeman	21	R. Martin	16
H. Martin	18	Moyer	13
Sedgewick	24	Mahood	7
Hendry	9	Loftus	15
Penrose	11	Zeihr	20
Sloane	14	Ross	22
Harrison	16	H. Coleman	11
Donaldson	10	Archibald	20

COBOURG SOFTBALL RESULTS.

COBOURG, May 30.—The West Northumberland Girls' Softball League has opened enthusiastically with three games that awakened much interest. Gores Landing defeated Harwood at Harwood, Baltimore defeated Plainville in Baltimore, and Precious Corners defeated Bewdley at Bewdley.

Standings

INTERNATIONAL LEAGUE

	Won	Lost	P.C.
Rochester	29	12	.707
Newark	28	14	.667
Toronto	23	17	.575
Montreal	20	18	.526
Syracuse	14	21	.400
Buffalo	15	24	.382
Albany	13	21	.382
Baltimore	10	25	.286

NATIONAL LEAGUE

	Won	Lost	P.C.
St. Louis	22	13	.629
Pittsburg	20	13	.606
New York	23	15	.605
Chicago	22	16	.579
Boston	18	16	.529
Brooklyn	15	20	.429
Philadelphia	11	22	.333
Cincinnati	8	24	.250

AMERICAN LEAGUE

	Won	Lost	P.C.
Cleveland	20	12	.625
New York	21	14	.600
Detroit	19	17	.528
Washington	19	18	.514
St. Louis	17	17	.500
Boston	16	20	.444
Philadelphia	15	21	.417
Chicago	13	21	.382

AMERICAN ASSOCIATION

	Won	Lost	P.C.
Minneapolis	26	13	.667
Indianapolis	17	16	.515
Milwaukee	18	18	.500
Kansas City	18	19	.486
Columbus	18	19	.486
St. Paul	17	19	.472
Louisville	18	18	.500
Toledo	14	24	.368

ST. JOHN'S JUVENILES WIN IN LATE COMEBACK

A seventh-inning rally gave St. John's Juveniles a 27-23 nod over St. Paul's in last evening's Church Softball League game. It was a free-hitting affair, with the losers short three regular players. Kent, Bowler, Eaton and N. Barr topped the clouters. The teams:

St. John's—Kent, 1b; Thirnbeck, c; Chivas, p, 2b; Coleman, cf; Vollans, lf; Gibbs, ss; Bowler, 3b; Smith, 2b, p; Castle, rf.

St. Paul's—N. Barr, 2b; G. Whiteside, lf; King, 1b; Metcalfe, 3b; Currie, p; F. Barr, c; Easton, cf; B. Whiteside, rf.

St. John's ..... 541 126 9—27
St. Paul's ..... 544 044 2—23

Umpires—H. Castle and D. Mortimer.

Omemee Girls' Softball Team

The Omemee Athletic Association have gathered together a snappy crew of girl softball players and have entered a team in the Peterborough and district softball league. The Rural Maidens are fully confident they have a strong team and expect to give their opposition plenty of battle. The above picture shows the team, taken during the May 24th tournament. Reading from left to right, (standing) Helen Reddick, Dorothy Sherin, Jean Parsons, Phyllis Bigelow, Marion Fisher, Doreen Rehill, (kneeling) Valera Hart, Mary Pickett, Evelyn Bigelow, Evelyn Morcombe, Lillian Trollope, from Maple Leafs of Peterborough, also standing in rear, Mr. Chester, manager of the team.

PEPPER-CLIFT SCORE 8 RUNS ST. LOUIS WIN

Browns Slam Out 12-7 Victory Over Tigers to Regain .500 Place in Standings.

INDIANS INCREASE LEAD.

By HUGH FULLERTON, Jr.
(Associated Press Sports Writer)

A good crop of rookies can be an asset to the best baseball team and the success of a couple of St. Louis Browns' newcomers, Raymond Watson Pepper and Harland Benton Clift, is one good reason why Rogers Hornsby's club is up at the head of the American League's second division and threatening daily to go higher instead of bobbing along, as expected, near the bottom.

Neither was a .300 hitter in the minor leagues last year Pepper batting .295 with Rochester and Clift .273 with San Antonio, but both have been well above that level against American League pitching so far as the 1934 season has gone.

Between them, this pair of recruits accounted for eight runs yesterday as the Browns slammed out a 12-7 decision over Detroit Tigers yesterday to retain their .500 place in the standings. Pepper had a perfect day at the plate, hitting his fourth and fifth homers of the season and three singles to knock in three runs.

Seven other hits added to this collection brought a decisive victory although the Tigers joined in the swatting to the extent of 11 blows, including homers by Charley Gehringer, Goose Goslin and Gerald Walker.

Indians Increase Lead

The other American League contests were marked by nifty pitching as Cleveland increased its lead over the idle Yankees by shutting out Chicago 5-0 and Boston broke a sixth place tie with Philadelphia by taking a 2-1 decision over the Athletics in a game shortened to seven innings by rain. Mel Harder blanked the pale hose with five blows for his first victory of the season while Johnny Welch held the A's to two—a homer by Bob Johnson and a single by Lou Finney. A pair of Boston circuit swats by Dick Porter and Ferrell were wiped out when proceedings were halted in the eighth.

GIANTS, POINT BEHIND PIRATES

Terry Clan Registers Important 4-3 Victory Over Brooklyn Neighbors.

FOUR CLUBS IDLE.

(By Canadian Press).

The idleness of the four western clubs enabled New York Giants to register an important gain in the National League as they defeated their Brooklyn neighbors 4-3. The triumph left them only one percentage point behind Pittsburgh. Piling on Ray Benge for five hits and three runs in the second, the Giants looked to have an easy victory until a drizzle dampened the ball and Fred Fitzsimmons was unable to throw his knucklers in the seventh.

Then the Dodgers got three runs back before Dolfo Luque halted them.

The other National League contest saw Boston Braves down the Phillies 6-4 with the aid of a four-run outburst started by Pinky Whitney's homer in the seventh and some snappy fielding that kept Frankhouse out of trouble. The hurler started the best feat himself when he nailed Irvine Jeffries' liner in the second and started a triple play with Buck Jordan and Bill Urbanski.

Crary's Catch Nips C.G.E. Late Comeback

Capped by a hair-raising catch on the part of W. Crary in the ninth inning, Johnston's Tire defeated C.G.E., 8-6, in a close men's softball battle at Central last night. Going into the ninth trailing by two runs, C.G.E. got runners on second and third with two out. Then, Freddy Jones stepped up and lined one over short for what looked to be a sure double, but Crary leaped high in the air to spear it with one hand and end the rally.

Don Massey started on the Tiremen's mound but was continually in hot weather through streaks of wildness and was finally removed in favor of Price in the eighth. He had walked nine and fanned five. Martin on the other slab was hit hard the first two frames but settled down then and pitched good ball. Both teams' defensive work was good, only two errors being chalked up. Long Tom Montgomery, with three out of four, led the winners in hitting, while Creighton had two for three one a triple. Miller was the only C.G.E. clouter to hit more than one safety.

The Teams

Johnston's Tires—Starr, c; Dorrington, 3b; Ellis, 1b; Montgomery, cf; Crary, ss; Stanger, 3b; Massey, p; Price, p; Creighton, rf; Anderson, lf.

C.G.E.—Hope, lf; Newson, 3b; Weese, 2b; Miller, cf; Walsh, c; Heffernan, rf; Fleming, ss; Jones, 1b; Martin, p.

Score by innings— H R E
C.G.E. ..... 120 020 100—6 7 2
Johnston's. ..... 340 000 01x—8 16 0

FIGHTS LAST NIGHT

(By The Associated Press)

DES MOINES, Ia.—Johnny Miller, 171, Detroit, knocked out Johnny Saxton, 173, Cleveland (3).

CHICAGO.—Young Stuhley, 154, Kewanee, outpointed Charles Dukelsky, 155, Chicago (8).

LOS ANGELES.—Freddie Miller, 127, Cincinnati, outpointed Baby Casanova, 126½, Mexico, D.F. (10).

BAKERSFIELD, Calif. — Kid Chocolate, Cuba, 126, stopped Emil Paluso, Salt Lake City, 125½ (7).

SPORTS DAY BY DAY

Baseball, Lacrosse, Soccer Softball, Bowling, etc.

By C. J. P.

There were no box-cars down around the Exhibition Grounds last night, but the boys had a swell big box-car number all ready in case they found one. It was the 23-6 score that C.G.E. shoved down the throats of Fosters. They opened the E.P.L. baseball season and 'twas very wide open indeed. In fact, there were more openings in both infields than the local unemployed could fill. Now, 23 runs against 6 is quite a sizeable score for any semi-respectable nine-inning game, but when you run up a count like that in six frames—well, who says cricket is a slow game!

• • • • • • •

Fosters' pitching was certainly ineffective and the whole team fell down badly, too. They didn't have the full squad they expect out next game on hand, and some of those booting the ball around will have to be shifted. Then, when the score mounted too rapidly, they didn't bother tossing in all their twirlers, but kept 'em for another time. They have a couple of other good ones in Dinesen and Detlor, besides Ralph Clark, who didn't go so hot in the field. A real shakeup is necessary for this team against the opposition they'll meet.

• • • • • • •

C.G.E. looks promising, both in pitching and hitting. They can stand improvement in fielding, though. Of the three twirlers used, Lefty Field was the only one not going right—and he'll win his share of games this summer. Hetherington looked okay, and Clair McGillen—who was catching in the City League last time we saw him play ball—stepped in and fanned four in two innings and gave but one hit, his fast ball being as surprising to the batters as the fact that he was out there at all was to us. The big righthander may make a good hurler yet. Joe Bailey of Fosters will cop victories, too, before the schedule is over. He just got off to a bad start. And Scotty Maudsley would ordinarily go better in a relief role.

• • • • • • •

But that man-sized walloping by the Electrics is enough to discourage any flinger. They got fifteen safe bingles three of them of the extra-base type. Manager Doug Hatton showed he can still hit with three for three, the same as Young who also had a double. Big Jerry Corbett smeared the spalding for a triple, double and single. Yeah, this team is liable to make its opponents whistle "Stormy Weather"—and experience it—before the bunting is passed out!

• • • • • • •

When Walter Crary rocketed high into the air and frose one mitt onto the big ball in the ninth canto last eve at Central, C.G.E. had to admit they were licked. It was the best men's softball game of the year and Johnston's Tires nosed out an 8-6 verdict. Suspense in the ninth was heavier than the soft soap given away by politicians, and both teams deserved a win the way they played softball. Massey went good, except for wildness, for the Deck lads but Price finished for them. The entire C.G.E. pitching staff of Fred Martin settled down after two bad innings, and tossed a beautiful game. The fielding was of the best and even the fans who were looking the other way when the money-box passed had no fault to find.

• • • • • • •

Some of the Men's City Softball League and the Southend League officers got together last night and talked over their recent dispute. Sam Fox of Brantford, oldtime member of the O.A.S.A. was present and helped clear up the tangle by showing how similar disputes had been smoothed over in Western Ontario. When the Southend Loop officers realized that the City League wasn't trying to put anything over on them, they agreed to place eight or ten chosen Southend League players on a "selected list", which would entitle these players to take part in games in borth circuits—making them available therefore to play in the City League, too. The time-limit tentatively named was July 10th. Of course, the matter has to be approved by the S.E.L. executive yet, but it looks like a satisfactory arrangement for all concerned.

• • • • • • •

A couple of our office girls have decided to become golfers, and are now taking lessons in the ancient and royal game. We have never had the time, nor indeed much inclination, to join the plus-four brigade, but nevertheless asked the lasses all about it just in case. "How long," we queried, "do you think it will take you to master this game?" One replied promptly, "Oh, we might be good in ten years." Whereas the other maiden modestly stated, "Well, a couple more lessons and I should have a good idea of it." There is obviously quite a spread there, and naturally their answers weren't very helpful. A little further conversation indicated that they regarded the importance of their lessons in this order: (1) attire to be worn, (2) learning the names of the clubs, (3) listening to the pro, and (4) practising what he tells them and what they read in those golf-instruction articles that run endlessly in papers.

• • • • • • •

However, the damsels were agreed upon one thing. Asked just what they regarded as most important to good golf, they said as one person, "You must relax," and no amount of cross-examining would shake 'em. It seems you must relax to be a good golfer. If that is so, we should someday put Bobby Jones to shame, as we have been an All-America relaxer for lo, these many years. And the next time you hear of an irate golfer breaking his sticks and tossing 'em into the rough or cuffing the caddie's ears, you can put it down that he forgot the first law of nature—he failed to relax.

• • • • • • •

Picking 'em off the grapevine: King Edward baseball bantams workout at six Thursday at King Edward School, and all players are welcome . . . . In their school game the previous eve, the K.E. boys took a 20-8 nod over Prince of Wales; standing appears elsewhere today . . . . Jerry Corbett of C.G.E. in the E.P.L. game last p.m. got two hits in one inning, a single and triple in the second . . . . Abbie Rose has been signed by the Petes, and Pat Calladine was catching for them in batting practise last night . . . . Several local lacrosse officers will attend the organization meeting in Cobourg at 8.30 Daylight Saving Time Friday . . . . No men's softball game this e'en but Johnston's Tires play Brintons tomorrow.

GEORGE STREET DROPS FIRST IN FIVE STARTS

It was 11-9 for St. James Bantams over George Street in a Church League softball fixture last night, George Street losing their first in five starts in a classy contest. It was 6-4 for the Saints going into the last and then George Street apparently won the game with five runs, but they came back strong to get five more. The Saints pulled off a smart two-ply killing in the third. J. Stewart, Hoy, Leether and Lawson led the batters. The teams:

George Street: W. Hamilton lf, Lee p, J. Stewart c, Hoy 2b, A. Stewart, cf, Weese 3b, McKinnon, 1b, B. Hamilton ss, Willshaw, rf.

St. James: Sexsmith 1b, Grose c, Leether ss, Self 3b Mc.Martin p, Howden 2b, Henwood lf, Lawson cf, Drysdale, rf.

George Street ..... 040 000 5— 9
St. James ..... 204 000 5—11

Umpires—A. Jay and M. Graham.

BARNEY ROSS HAS DESIGNS VINCE DUNDEE

Double Champion Ready to Meet McLarnin in Return Bout Next Fall.

AFTER MORE GAME.

NEW YORK, May 30 (AP)—Barney Ross is wondering whether the middleweight championship couldn't be added to his list of titles.

The young Chicagoan, lightweight title-holder for the past year, set one ring precedent when he outpointed Jimmy McLarnin on Monday night and captured the Vancouver Irishman's welterweight crown. The next bigger game would be Vince Dundee, ruler of the 160-pound class.

"I think Dundee would be easier than McLarnin was," Ross says. "If the fans would like to see me fight him, I'm ready. Wouldn't that be something — lightweight, welterweight and middleweight champion?"

It sounded impossible to most of the experts. There would be many stumbling blocks to overcome. It is open to considerable question, for instance, whether any State Boxing Commission would sanction a match between two men showing such disparity in weight.

But Ross' managers might be persuaded to toy with the idea.

Although preliminary negotiations already have been started toward a return bout between Ross and McLarnin, they havent' got very far yet. Ross apparently is willing to give the Irishman a chance to regain the welterweight championship, but McLarnin was too heartbroken over his defeat to want to talk fight. There have been indications he might hang up his gloves for good, but the concensus was he would forget all about that once the bitter disappointment engendered by his defeat passes away.

SEYMOUR LOOP RE-ORGANIZED

Barney Eagleson and Irvin Russell on 1934 Softball Directorate.

SCHEDULE NOT RELEASED.

BURNBRAE, May 30 (Examiner Correspondence).—"Barney" Eagleson, popular pitcher of the Menie softball team, was elected president of the Seymour Township League at Saturday evening's reorganization, and Irvin Russell, of the West Seymour aggregation will act as secretary-treasurer.

With the infusion of new blood into the directorate of the league and a good deal of enthusiasm shown in the game, a record season is expected. The complete schedule cannot be announced at present until Hoard's team makes a definite entry. This outfit formerly played in the Rawdon League, but have dropped out this year, and their entry into the Seymour circuit would make for a well-balanced four-team league.

Petherick's, last year's winners, open the season at the Campbellford grounds on Saturday evening, June 2nd, opposing the fast West Seymour aggregation, last year's runners-up.

Manager Chadwick of the Westerners promises a winning outfit this year, while the Petherick's management will rely on last year's line-up with the addition of Harry Ewing, formerly of Dartford. The latter will take a turn in the box as required, and a regular position in the infield.

The Menie squad will field much the same line-up as formerly, while Hoard's will present many new faces to the league, with a combination of veterans and youngsters. Their inclusion in the league may see "Ab" Jones, classy outfielder, back in the game. Hume, veteran first-sacked, with Hoard and Smith as pitchers. Jeffs, their regular catcher, is counted one of the best softball players in either Rawdon or Seymour Leagues, and would be an asset to any team.

All Saints' Clinch Berth In Play-offs

All Saints practically cinched a berth in the bantam Church League playoffs last night by knocking off Knox, 31 to 8. The losers fell down in the field and only Dick and Gauntlett hit well. McDougall, Abraham, R. Ackford and Csumerick poured the pine in hearty style for the victors. The teams:

All Saints: McDougall p, cf, Hotrum 3b, p, L. Ackford lf, Tillcock 2b, Abraham c, Morley 1b, P. Ackford ss, Boddison rf, Csumrick cf, 3b.

Knox: Smythe lf, Cunningham lf, Beggs 3b, p, Barnes p, c, Lain 1b, Dick cf, Saunders c, 3b, Drury 2b, Kemp 3b, Gauntlett rf, Milburn ss.

All Saints ..... 484 525 3—31
Knox ..... 003 000 5— 8

Umpires—A. Jay and M. Graham.

Regent ENTERTAINMENT

Starting To-day Double Feature Bill

Last Complete Show Starts at 8.30 p.m.

FROM THE LIGHTS OF BROADWAY TO ITS SHADOWS—In One Woman's Lifetime.

BEFORE MY VERY EYES TWO MEN BARGAIN FOR ME!

Kay FRANCIS in "THE HOUSE ON 56TH STREET"

RICARDO CORTEZ, JOHN HALLIDAY, GENE RAYMOND, WILL BOYD

FEATURE NO. 2

Everybody Works But Father

And He Makes You Laugh All Day!

He's the hen-pecked husband who's going to be rich some day—here's the FUNNY story how he made good.

ADDED ATTRACTION

FIRST TIME ON THE SCREEN—RADIO'S MAN OF THE HOUR

THE FIGHTING PRIEST

This programme is sponsored by the Catholic Women's League. Proceeds to aid in their good work. Tickets on sale by members, Bond's, Nugent Drug Co. Stores. General admission at the Box Office.

GOLF FACTS NOT THEORIES

By ALEX. J. MORRISON

Too many caddies have the habit of swinging a player's clubs. Some players don't seem to mind this, in fact they encourage it. It's wrong to allow it.

At most courses caddies are given ample time to play. I've yet to see a caddy who swings clubs do a good job at carrying. And they very often hit the ground or rocks with your clubs, in some way damaging them.

Naturally, they won't call your attention to the damaged club.

Help the boy do his work properly and prolong the life of your clubs by telling him at the first tee to leave your clubs in the bag until you call for them.

MARK STREET SENIORS BEAT ST. PAUL'S 15-5

Mark Street Seniors defeated St. Paul's, 15-5, in their Church Softball League game yesterday, the winners riding home on an early lead off McIntyre. Broadley and Hunter went good on the mound, while Parsons, Sager, Marsh and McIntyre were the leading hitters. The teams:

Mark Street—Mitchell, c; Darwin, lf; Parsons, ss; M. Hunter, 1b; Sager, 2b; Brady, 3b; Hopcroft, cf; Townsend, rf; R. Hunter, p; Ferguson, rf.

St. Paul's—Marsh, 1b; J. Kirkwood, 3b; Rowan, cf; Broadley, 2b, p; McIntyre, p, 2b; Clayton, c; Ascott, lf; G. Kirkwood, ss; Wooll, rf.

Mark Street ..... 335 300 1—15
St. Paul's ..... 112 001 0— 5

Umpires—W. Wedlock and J. Cullen.

Mrs. Elizabeth Elliott, of Lisnaknock, Northern Ireland, has been awarded $3,000 damages against the Great Northern Railway for the death of her husband, resulting from a slight cut on his thumb received while sharpening a bill hook.

When the Jew Beat the Fighting Irishman

Barney Ross of Chicago was just too much for Jimmy McLarnin in their welterweight championship fight in New York, and Jimmy had his welterweight crown knocked from his classic brow by the boy from the Windy City. Here Barney is seen in the crouching position that kept Jimmy guessing all evening, and that enabled Barney to put over his own left almost at will, and with telling effect. The bout went 15 rounds, and Barney took the split decision.

THE SPUN GLASS MYSTERY

A Tale of Scotland Yard

By A. FIELDING

(Continued from Yesterday)

READ THIS FIRST:

John Tait, stepson of wealthy Lady Tait, is engaged to marry Lucy Burnham, a widow. This is resented by Alysia Naylor, John's cousin who has been making her home with her sister Etta, and her brother, Claud, at Tait's abode in England. Alysia tries to spoil the romance by using her own fiance, Reggie Claridge, to win Mrs. Burnham's affections. Lady Tait sees her stepson talking to a beautiful young girl, whom she dislikes at once, in a hote lobby at Vichy where she and her new friend, Mrs. Burnham, are stopping. The girl, revealed as Gillian Dundas who has been blackmailing Tait through a past indiscretion, talks of Tait to a strange-looking young man in another hotel. Meanwhile Claridge arrives from England, introduces himself to Lady Tait and is immediately taken by Miss Dundas' beauty. The hotel manager arranges a sitting with a Moroccan sorcerer for Lady Tait. John Tait, Mrs. Burnham, Claridge, Claud Naylor, Miss Dundas and a Mrs. de Souza who employs Gillian as a companion. Suddenly the Arab vanishes. Claridge writes Alysia that he has failed in his quest to separate her Cousin John and Lucy Burnham. Claud Naylor and some of the others return to London from Vichy.

(NOW GO ON WITH THE STORY)

CHAPTER 10

But Claud was not in bed. He was walking briskly towards a one-man picture show in Bond street. Claud was not particularly fond of painting but as a rising young barrister he considered that it behooved him to know something about everything that was on in town, and he was lunching with one of the show's patrons. He was thinking, as he walked, of the flat which he would take in the Temple, if he could get one that suited him and his purse. If only his aunt would make him an allowance one-tenth as generous as she made her stepson. True, the bulk of her money had belonged to her late husband. Naylor wondered how John liked being under her thumb to such an extent, having to take an allowance, for instance, when usually the money would have been his and the allowance would have been Lady Tait's. His stepmother had been generous. But for that John could not have taken the post of unpaid private secretary to Lord Parkington, and that selflessness was now about to be rewarded by the consul generalship of Rangura. One of those consular appointments which are diplomatic, and are only given the lesser title to avoid offending the vanity of some neighboring state. And events were shaping Rangura into a milestone on the road to the embassy of Paris.

Yes, it had paid John well to keep in with his stepmother, Claud reflected. A most promising future was vaguely outlining itself, and as a wedding present a sum of £30,000 was to be paid into his banking account. The necessary papers were to be signed at the wedding breakfast. Thirty thousand pounds . . . a very pleasant outlook for John. Yet John had had to pay for the gift. He used to like a good time on the quiet as much as any man, and Aunt Norah, well, Aunt Norah's idea of a good time would have seemed dull even on board the Ark. Five years ago there had been a dreadful rumpus between the two. She had threatened to cut down John's allowance. And she was the kind to have done it too. Claud had thrown himself into the breach. He and John had always been pals, and things had been glossed over, and soothed out, and tucked neatly away, and John had had the lesson of his life, at any rate as to handing over the wrong letter to be read. And doubtless as to the folly of folly. Lady Tait had told Claud only last week that John had never given her a second's worry since. Which was just as well, seeing that she had assured John that if ever anything of that kind happened again, his allowance would be halved. A most unfair threat, Claud considered, seeing that his cousin had never had a chance to be self-supporting, and seeing that it was his father's money.

Aunt Norah—John—it was but a step to Gillian Dundas, or had she been in his mind all along? Claud told himself that it was not fair. He had definitely parted from Miss Dundas "over there" and here she was walking down Bond street with him, thrusting herself into his mind again.

At this point, Claud pushed open the door of the show with such violence that he almost flattened out the commissionaire, who looked surprised. As a rule, smartly turned out young men did not burst in to see the paintings with such an air of determination.

Claud soothed his feelings, took a catalog, and walked on. He spent an informative half hour memorising pictures which would probably have the most success, then he turned to go. But he saw Lady Ida Westmacott also looking at some of the paintings. Poor Lady Ida, she must be feeling her nose most awfully out of joint. And it was such an imperious high-bridged nose, too. It would have been a splendid match for her. Obviously. Poor as a church mouse. Married to a man who had died after losing all his money. Nothing but a brother-in-law's generosity to depend on until her son should some day inherit from him. And she must be . . . Claud did some ungallant arithmetic. Close on 40. Well, Mrs. Burnham was as old as that. But the difference! Where Lady Ida was coldly handsome, Mrs Burnham looked both kind and gentle. Gentle. . . . Claud lingered on the word.

He too, meant to marry that kind. Good family, of course, plenty of money of course, but gentle too. Gentleness, he reflected, with one of those streaks of acumen which made him a rising young man, was the one thing in a woman that never let you down.

Lady Ida was not gentle. The blue of her eyes told you that. The cut of her cheek bones. She was clever, very, intellectual and witty, but a first-class fighter had been lost when Lady Ida was born a girl. And she was reputed to have the determination of a mule. Certainly if that quality could do it, her son would be prime minister in time.

Yet, with all her determination, she had lost her hold on John. Claud had been puzzled by his cousin's relinquishing of the lady who so plainly cared for him and for whom he had appeared to have a genuine attachment. Three years ago or a little less, their engagement was as good as announced, then John had cooled off steadily . . . unmistakably.

Turning suddenly, Lady Ida caught sight of Claud and came forward. As always, she was beautifully turned out. Her fine eyes were bright as polished agates.

"Back already? I thought Lady Tait was keeping you to draft her last will and testament in Vichy?"

He replied on the same bantering note, and they discussed the accident.

"And so you've had the chance of getting to know John's fiancee," she said finally. "I hear she is quite charming."

Claud murmured an assent. "And he's certainly devoted to her judging from the letter he wrote me," she went on. "I'm so glad. For really poor John is one of those men that some woman or other would marry out of pity and that is a pity, isn't it?" She flashed a brilliant smile at him. "By the way, how do your sisters feel about this marriage of John's?"

"Charmed, I suppose," he said indifferently, stopping before another picture. "That's rather good!"

"Not bad," she agreed without a glance. "But do tell me what Etta says about this engagement."

"Etta?" Naylor looked at her coldly. "Of all the infernal cheek," was his unspoken thought. But then, Lady Ida had the cheek of the devil. "She's delighted," he said. "That's a nice bit of color," and apparently lost in artistic appreciation he drifted away, turned a corner and passed into another room. Ida Westmacott had a sharp tongue, and a sharp tongue in this world invariably cuts its owner's throat, besides gashing other people.

(To be continued.)

Hardwick Hall, an Elizabethan mansion, is to be a residential center for the unemployed of Durham, England.

BABY AILMENTS Relieved!

"Baby's Own Tablets have been the only medicine my four children have ever had. In no single instance has it been necessary to consult our doctor." So writes Mrs. Harry Pilmer, Cumberland Bay, N.B. When the baby or young child loses appetite; is sleepless or restless, has coated tongue, colic, indigestion, cold or diarrhoea or is teething . . . give Baby's Own Tablets for safe, quick relief. Price 25c at all drug stores. 20G

Dr. Williams'

BABY'S OWN TABLETS

Right across the World

LYONS' TEA

BLUE LABEL 30c HALF POUND

The finest black teas of India and Ceylon, blended by Lyons' own experts to their own formula—it's GOOD!

J. Lyons & Co. (Canada) Ltd. Toronto and Montreal

THE STARS SAY . . .

By GENEVIEVE KEMBLE

For Thursday, May 31

The sidereal operations for this day point to many conflicting experiences, with pressage of many friendly and kindly offices from powerful friends to offset dangers and difficulties of a distressing and harrowing nature. There is some menace of a bereavement, as well as a loss through speculation.

If It Is Your Birthday

Those whose birthday it is are on the threshold of a year of many conflicting circumstances, with disturbances and difficulties to be composed by tact, diplomacy or friends may be called on for advice and assistance. Circumspect behavior is enjoined in private affairs. Be on guard against duplicity and misrepresentation and safeguard the finances.

A child born on this day should be clever, shrewd and talented and should benefit through elders and friends.

MONTREAL, May 29 (C.P.). — Joseph Alizero, 27, to-day was held criminally responsible by a jury under Coroner Lorenzo Prince for the death of Graziella Viens Rondeau, 28, whose bullet-torn body was found crammed in the rumble seat of an automobile May 14.

Don't Neglect Pain in Back

Don't let Backache get a hold on you. Backache is usually Nature's first warning that there is something wrong with your kidneys. If not checked serious illness may follow. At the first sign of Backache turn with confidence to Dodd's Kidney Pills—for nearly half a century the favorite remedy for all kidney ailments. Be sure you get the genuine. Look for the familiar blue and red box and the name Dodd's. 36

Dodd's Kidney Pills

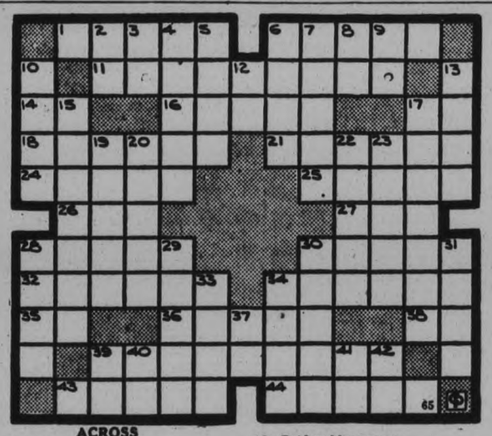

ACROSS

1—Rhythmic steps
6—Occurring frequently
11—Violent wind storms
14—A river in Germany
16—A hedge (Eng.)
17—North latitude (abbr.)
18—Steeples
21—A river
24—Precipitous
25—Selects
26—Historical period
27—American Railway Union (abbr.)
28—Figurative language in general
30—A biblical character
32—Shrub of the bean family
34—Away from the right path
35—Diminutive of Albert
36—Machines in fabric works
38—A Chinese coin
39—The act of treating
43—The beginning
44—A proper name

DOWN

2—Near
3—Negative reply
4—To move with body close to floor
5—Finishes
6—Lyric poems
7—Strongholds
8—Tellurium (symbol)
9—Suffix used to form the plural
10—Assemblage of things
12—Paid public notice
13—Gifts for relief of poor
15—Without wings
17—Not artificial
19—A great-grandchild (Scot.)
20—Past participle of reaped
22—To heat excessively
23—Mistake
25—Snair
29—One who catches eels
30—A town in Germany
31—Grandfather
33—A ditch on the outside of a fortress wall
34—A combining form meaning sand
37—Old Testament (abbr.)
39—Trinity term (abbr.)
40—Sun god
41—Compass point
42—Musical note

ROBINS DELAY EXHIBIT.

CHICAGO, May 29 (C.P.).—Plans for an exhibit at the Century of Progress have been altered because a couple of robins chose to rear their four youngsters near the avenue of flags.

Employees preparing the exhibit started to remove the tree in which the birds built their nest, but were ordered not to disturb mother and father robin until their youngsters are able to fly.

THE TUTTS — By Crawford Young

BRICK BRADFORD—In the City Beneath the Sea — By William Ritt and Clarence Gray

MUGGS McGINNIS — Beaten to the Punch! — By WALLY BISHOP

HIGH PRESSURE PETE — Not So Dumb — By GEORGE SWAN

TILLIE THE TOILER — By Russ Westover

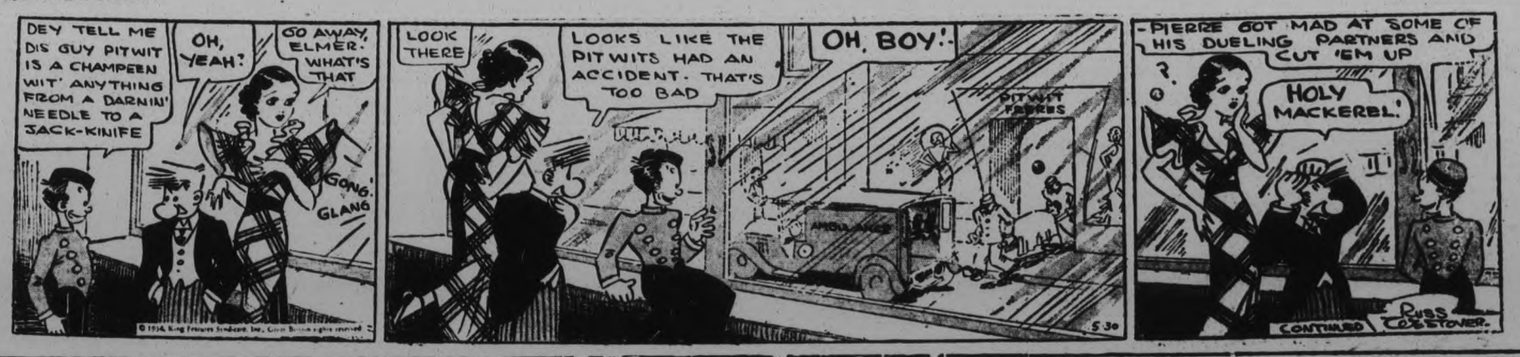

BRINGING UP FATHER — By George McManus

SOMEONE WANTS WHAT YOU HAVE OR HAS WHAT YOU WANT! use this Classified Page

WANT AD. RATES

Cash 1 Cent per Word or Figure per Insertion.
Minimum Charge, 25c for Any Advt.

If Charged 1½ Cent per Word or Figure per Insertion.

Phone We will call for your Ad and give you the cash rate. **1600**

CHARGES:

Birth Notice	50c
Death Notice	50c
Locals (Local Page), per inch	$1.00
Black Locals (Local Page), per in.	$1.40
Card of Thanks	50c
In Memoriam (up to 2 inches)	75c
Over 2 inches, per inch	50c
With Black Border, extra	25c

INDEX TO EXAMINER CLASSIFIED WANT ADS.

Agents Wanted	L
Boarders Wanted	F
Business Opportunities	K
Chiropractor	U
Cottage Summer Resorts	E
Dressmaking	Z
Employment Wanted	J
Female Help Wanted	H
Found	N
For Rent—General	C
For Sale—General	A
General Notice	T
Help Wanted (Male or Female)	X
Live Stock	O
Lost	M
Male Help Wanted	G
Personal	R
Pet Stock	W
Poultry for Sale, and Eggs	P
Radio	I
Real Estate for Sale	D
Salesmen Wanted	Y
Situations Vacant	V
To Rent—Houses, Apartments	B
Used Cars for Sale	S
Wanted—General	Q

a For Sale—General

ROTTEN MANURE AND TOP SOIL. 'Phone 2661. 30d-128-2436A

PINE SLABS, $2 HALF-CORD. Baker's Wood Yard. 'Phone 676. 26d-134-1843A

DOLLAR LOADS, DRY SLABS. 'Phone 58. 20d-139-2212A

SUGAR OR RAISIN COOKIES — Real Home-made, Dozen 10c. Jean Ruth Shoppes. 2d-128-2476A

LADIES' DRESSES, COATS, SHOES, perfect condition, cheap. Must sell at once. Apply, 4 30 p.m., 209 Rutherford Avenue. Telephone 2183J. 2d-127-2434A

ANNUAL BEDDING PLANTS — Asters, Snaps, Petunias, and other varieties; also Cabbage, Cauliflower, Tomato, and Celery Plants. C. A. Hope, 'Phone 311 ring 32 or 1041. 10d-19,21,23,26,28,30,2,4,6,9-2193A

GOOD USED TIRES — NEARLY ALL sizes in stock. 430 Water. 12d-28,30,1,4,6,8,11,13,15,18,20,22-2408A

USED SINGER MACHINE, GOOD condition, $8. Apply 530 Sherbrooke. 3d-128-2437A

CABBAGE PLANTS, 25c PER HUNdred. Cauliflower Plants, 2097. 6d-131-2443A

MOTOR BOAT FOR SALE, AT SACrifice, complete, modern design, hull front; 25 feet long, 2-cylinder 12 H.P. Forman engine under deck; Joe gear, seaworthy; speed fifteen miles. A. H. McKeel, Campbellford. 3d-126-2429A

LOAD DRY MIXED WOOD, $2. PULkilghorn. 'Phone 806. 6d-130-2406A

STRAWBERRY PIES — MADE WITH Fresh Berries, delicious dessert, 25c. Jean Ruth Shoppes. 2d-128-2477A

SMALL OAK REFRIGERATOR, GOOD condition, $7. 526 Water. 3d-127-2415A

DRY SLABS, $1.50 A LOAD. 'PHONE 2409. 61-130-5552A

TYPEWRITERS — MAKE REMARKable Saving on Rebuilt Standard Underwoods. Brand-new machine guarantee. Easy terms. Underwood Elliott Fisher Limited, 355 George Street. 'Phone 2696. 1d-127-2290A

BICYCLES, ONE LADY'S, ONE Gent.'s. Must sacrifice immediately. 539 Downie. 3d-128-2466A

USED FURNITURE—DINING SUITES from $25, Chesterfield Suites from $23, Davenports from $9, Leather Chairs from $4, etc. In the Basement of Home Furnishing Company 204-206 Charlotte. 6d-132-5572A

SMALL ELECTRIC RANGETTE. REquires no special wiring, good condition; also Lloyd Wicker Go-Cart, both real cheap. Apply 118 Sophia Street. 3d-129-5581A

TYPEWRITERS — MAKE REMARKable Saving on Rebuilt Standard Underwoods. Brand-new machine guarantee. Easy terms. Underwood Elliott Fisher Limited, 355 George Street. 'Phone 2696. 1d-127-2290A

LADIES' DRESSES, COATS, SHOES, perfect condition, cheap. Must sell at once. Apply, 4 30 p.m., 209 Rutherford Avenue. Telephone 2183J. 2d-127-2434A

ANNUAL BEDDING PLANTS — Asters, Snaps, Petunias, and other varieties; also Cabbage, Cauliflower, Tomato, and Celery Plants. C. A. Hope, 'Phone 311 ring 32 or 1041. 10d-19,21,23,26,28,30,2,4,6,9-2193A

GOOD USED TIRES — NEARLY ALL sizes in stock. 430 Water. 12d-28,30,1,4,6,8,11,13,15,18,20,22-2408A

USED SINGER MACHINE, GOOD condition, $8. Apply 530 Sherbrooke. 3d-128-2437A

CABBAGE PLANTS, 25c PER HUNdred. Cauliflower Plants, 2097. 6d-131-2443A

MOTOR BOAT FOR SALE, AT SACrifice, complete, modern design, hull front; 25 feet long, 2-cylinder 12 H.P. Forman engine under deck; Joe gear, seaworthy; speed fifteen miles. A. H. McKeel, Campbellford. 3d-126-2429A

LOAD DRY MIXED WOOD, $2. PULkilghorn. 'Phone 806. 6d-130-2406A

STRAWBERRY PIES — MADE WITH Fresh Berries, delicious dessert, 25c. Jean Ruth Shoppes. 2d-128-2477A

SMALL OAK REFRIGERATOR, GOOD condition, $7. 526 Water. 3d-127-2415A

DRY SLABS, $1.50 A LOAD. 'PHONE 2409. 61-130-5552A

TYPEWRITERS — MAKE REMARKable Saving on Rebuilt Standard Underwoods. Brand-new machine guarantee. Easy terms. Underwood Elliott Fisher Limited, 355 George Street. 'Phone 2696. 1d-127-2290A

BICYCLES, ONE LADY'S, ONE Gent.'s. Must sacrifice immediately. 539 Downie. 3d-128-2466A

USED FURNITURE—DINING SUITES from $25, Chesterfield Suites from $23, Davenports from $9, Leather Chairs from $4, etc. In the Basement of Home Furnishing Company 204-206 Charlotte. 6d-132-5572A

MODERN UPRIGHT PIANO, IN good condition. Bargain for cash. Also Piano Case Organ. 'Phone 2284. 3d-127-2424A

SINGLE CYLINDER 5 H.P. LOZIER Marine Engine, $15. J. J. Turner & Sons, Ltd. 3d-128-2453A

CHICKEN PIES — MADE WITH Real Chicken. You'll enjoy them, 20c. Jean Ruth Shoppes. 2d-128-2475A

KELVINATOR K4, BRAND NEW. Real snap. N. D. Sedey, Bewdley. 4d-128-2397A

NUMBER OF NEW WOODEN VERandah Shades, odd sizes, ½-Price. J. J. Turner & Sons, Ltd. 3d-128-2454A

METAL WORKING MACHINES, Tools, Equipment, at our Plant, 256 Simcoe Street, Peterborough, Ont. 12d-137-5567A

LARGE KITCHEN TABLE, 577 CHAMberlain. 'Phone 3699W. 3d-128-2447A

GOOD UPRIGHT PIANO FOR A Cottage. Will take $25.00 if sold immediately. Write Box 2445, Examiner. 2d-127-2445A

1933 ROGERS FIVE-TUBE MANTEL Radio, perfect condition. 'Phone 2657M. 2d-127-2455A

POTATOES, NO. 1 GREEN MOUNtain New Brunswicks, $1.35 Bag. Telephone 1828J. 3d-129-2469A

18 - FOOT VARNISHED CEDAR Launch, equipped with 5 H.P. Engine, in splendid condition. May be used for pleasure or slowed down for fishing speed, at which the engine runs perfectly also. A real buy. 'Phone 1885M. 2d-128-2462

TYPEWRITERS — MAKE REMARKable Saving on Rebuilt Standard Underwoods. Brand-new machine guarantee. Easy terms. Underwood Elliott Fisher Limited, 355 George Street. 'Phone 2696. 1d-127-2290A

b For Rent—Houses and Apartments

BRIGHT APARTMENT, COMPLETE, Furnished, Unfurnished. Bell Apartments. 6d-128-2319B

HEATED APARTMENT, IN GRAND Central Building. Possession arranged. Apply 437 George Street. dtf-B

UPPER APARTMENT, 5 ROOMS, balcony, modern, central, $20. 'Phone 443W. 6d-130-2413B

AT ONCE! BRIGHT 5-ROOM APARTment, modern, residential, adults, central, $25. Also Small Apartment, $17. Apply 293 Dalhousie Street. 'Phone 273. 3d-127-2412B

SEVEN-ROOMED BRICK HOUSE, central. 'Phone 789F. 3d-127-2398B

HEATED APARTMENT IN BANK OF Commerce Building Immediate possession. Apply 437 George Street. dtf-4177B

HOUSE, NO. 338 RUBIDGE STREET; hot water heating. Possession can be arranged. Apply 437 George Street. dtf-5244B

b For Rent—Houses and Apartments

FOR JUNE, JULY, AUGUST, SEPtember, Bungalow, 5 Rooms, with bath; fully Furnished (Radio), desirably located, West-end. 'Phone 1721M. 3d-127-5551B

HOUSE, 408 BELMONT AVENUE (corner Belmont and Weller) Apply 437 George Street. dtf-2199B

GOOD HOUSE, GARAGE, NEAR VILlage, beside River. 'Phone 1098M. 3d-128-2428B

LARGE FURNISHED BEDROOM, ALL conveniences; use of 'phone. 215 Stewart. 'Phone 1682. 3d-128-2430B

APARTMENT, CENTRAL. 'PHONE 260J. 3d-128-2433B

HOUSE, 91 PARK STREET. APPLY 265 King. 3d-128-2436B

LOWER APARTMENT, NEAR C.G.E. 1232J. 6d-127-2284B

LARGE, AIRY, FRONT BEDROOM, Furnished, all conveniences; accommodate Gentlemen; Business section of City. 'Phone 1993W. 7d-130-2371B

BED-SITTING-ROOM, WITH KITchenette. 205 Brock. 3d-127-2409B

BRIGHT, MODERN APARTMENT, adults. 'Phone 296W. 3d-127-2418B

FURNISHED BACHELOR APARTment, central. Write Box 2416, Examiner. 3d-127-2416B

HOUSEKEEPING ROOMS, FURNISHed, Unfurnished. 106 McDonnel. 3d-129-2643B

EIGHT DOLLARS — 3 UNFURNISHed Rooms. Apply 161 Rutherford Avenue, back of Store, near C.G.E. 3d-129-2457B

FURNISHED ROOMS, WITH OR without Board, garage. 'Phone 3116J. 3d-129-2460B

FOUR UNFURNISHED ROOMS, FULL plumbing, gas, and private entrance, 322 Mark. 3d-129-2471B

TWO OR THREE ROOMED APARTment, central. 'Phon 3034F. 3d-127-2421B

ROOMS, FURNISHED, UNFURNISHed, all conveniences; rent reasonable; central. 196 Aylmer. 5d-128-2383B

SIX - ROOMED HOUSE, PERRY Street. 'Phone 937J. 3d-128-2442B

FURNISHED, BRIGHT APARTment, nicely decorated; residential; central. 506 Bolivar. 3d-128-2444B

MODERN APARTMENTS, FURNISHed or Unfurnished; low summer rates 43 Hunter East. 3d-128-2450B

HOUSEKEEPING ROOMS, FURNISHer. 516 Charlotte. 6d-132-2479B

FOUR - ROOMED APARTMENT, hardwood floors, conveniences, nicely decorated. Apply 499 McDonnel Street. 3d-129-2474B

LARGE WELL-FURNISHED BEDSitting-room, private entrance; Board optional. 893W. 3d-129-2481B

NICE UPPER DUPLEX, NORTH, central. Apply 183 Antrim. 6d-132-2483B

UNFURNISHED ROOMS, 267 HUNter Street W. 3d-129-2386B

PRIVATE TEACHER — WILL TEACH Handicapped Children at Home or at Residence; 9 years' experience. Appointmen bty hour or will hire with private family and assist with Housework; sleep at home. Write trsice. 322 Mark. 3d-129-2471B

c For Rent—General

GARAGE TO RENT— CONVENIENT to Downtown Offices and Stores. Apply 437 George Street. dtf-1092C

STORE, NO. 173½ SIMCOE STREET Immediate possession. Apply 437 George Street. dtf-1397C

LARGE MODERN STORE, CENTRAL. Bell Apartments. 6d-128-2320C

BRICK GARAGE, CENTRAL. APPLY 242 Huiter West. 3d-128-2440C

STORE, 294 CHARLOTTE STREET — Immediate possession; first-class location; suitable for Groceries and Fruit. Apply 296 Charlotte Street. 3d-128-5569C

d Real Estate

FOR SALE — EAST ½ LOT 20, CONcession 3, Emily, 100 Acres; good location. Immediate possession. Apply 437 George Street, Peterborough. dtf-4222D

FOR SALE — 7-ROOMED HOUSE, all conveniences, large garden. Apply 219 Simcoe Street. 'Phone 1773W. 3d-129-2482D

FOR SALE — BRICK DWELLING, hardwood floors, two fireplace and mantels, No. 1 well water, garden, fruit. Sacrifice price. Easy terms. 'Phone 1916F. 3d-26,30,2-2227D

FOR SALE — HOUSE AND LOT, with Contents, complete. Apply Jefferson Moore or W. G. Morrison ,Lakefield. 61-130-5533D

FOR SALE—7-ROOM BRICK HOUSE, ¾ Acre of Land, small fruit, apple trees, hen houses, stable, garage; hard and soft water, furnace electric light; country taxes. Immediate possession. Apply 59 Hilliard Street. 3d-127-2410D

FOR SALE OR FOR RENT—MODern House, 522 Homewood Avenue. 12d-130-2201D

FOUNDRY STOVE BUILDING, AND Real Estate, on C.N.R. Siding, Adam Hall, Limited, 256 Simcoe Street, Peterborough, Ont. 12d-137-5568D

e Summer Cottages

FOR SALE — FURNISHED COTTAGE at Stoney Lake, with Seven-passenger Launch, good wharf. Will sell cheap for cash, or Rent for the Season. Mrs. T. J. Wilson, 587 Waterford Street, City. 2d-128-5587E

f Boarders Wanted

FURNISHED ROOMS, GOOD BOARD. 701 George Street. 3d-129-2456F

k Business Opportunities

$100 STORE, CAESEREA, LAKE SCUgog, for Season Opening for Butcher. Particulars, F. Carver, 263 St Clair East, Toronto. 2d-128-2

Off To Warsaw

Miss Dorothy Heneker, first president of the Canadian Business and Professional Women's Club and Hon. secretary to the Women's Department at the Disarmament Conference at Geneva, who sailed from Montreal for Warsaw on the liner Antonia.

g Help Wanted, Male

ORGANIZER WANTED TO WORK IN Peterborough and District for a Fraternal Society. Salary and Underwriting Commission will be paid to right man. Write Box 5553, Examiner. 3d-127-5553G

COMMISSION PAID WEEKLY SELLing Red Tag Nursery Products; 900 Varieties of finest Trees and Shrubs. Fullest co-operation given, with finest Free Equipment and Sales Help. Write Dominion Nurseries, Montreal. 1d-127-5585G

LARGE MANUFACTURING CONCERN requires Two Men with Cars for Collection, Sales and Advertising. Permanent for ambitious Men See Mr. Hogle, Room 5, 181 Charlotte Street, 7 to 9 or 3 to 5 p.m. 1d-127-2484G

h Help Wanted, Female

LADIES — LEARN HAIRDRESSING. Complete Course, $50, includes Room and Board. Write Jones' Beauty Salon, Listowel, Ont. 6d-128-2322H

EXPERIENCED STENOGRAPHER. Reply in own handwriting, giving age, experience, references, and salary expected, Box 5556, Examiner. 2d-127-5556H

CAPABLE MAID; GOOD HOME FOR right person. Write Box 2480, Examiner. 3d-129-2480H

COOK-GENERAL, GOOD WAGES. Write Box 2422, Examiner. 3d-127-2422H

WANTED — GIRL FOR GENERAL Work; must be capable. Apply in person, Beachwood, Lakefield, R.R. 1, of Deer Bay. 3d-127-5541H

HOUSEKEEPER AND TWO DININGroom Girls Wanted for Buckhorn Lodge. Apply White House, Charlotte Street. 4d-130-2470H

o Live Stock

NINE HEAD HEALTHY CATTLE, 5 newly freshened, rich Milch Cows. W. A. Fobert, Chemong Park. 6d-128-2315O

YOUNG BAY HORSE, WEIGHING 1,500 lbs. 'Phone 420 ring 21. 3d-127-5535O

THREE YOUNG COWS, MILKING, for Sale. Allan C. Olver, R.R. No. 4, Peterborough. 3d-127-5542O

p Poultry

LEGHORN ROOSTERS, 5 WEEKS old, 10c each. 'Phone 2229M. 3d-127-5547P

IT IS EVEN MORE NECESSARY TO be careful in choosing June Chicks than in choosing earlier Chicks. If you are going to sell many high-priced eggs, next November and December, the Pullets from June-hatched Chicks have got to start climbing into the nests at 5 months old—and they've got to be big, vigorous and well matured at that time. Bray 'Foundation Grade' Chicks fill the bill to perfection. Extra size at hatching time; extraordinary vigor; faster growth. Let us show you. Write for particulars. June prices lower. Bray Chick Hatchery, 45 Clayburn Avenue, St. Catharines, Ont. 2d-28,30-5540P

q Wanted

THREE OR FOUR UNFURNISHED Rooms, relief rent. Write Box 2324, Examiner. 6d-128-2324Q

WANTED — USED BICYCLE, 'PHONE 980M. 3d-129-2473Q

VERANDAH SWING, WITHOUT Mattress. 'Phone 963W. 3d-129-2431Q

WANTED— PARTNER, WITH SMALL Capital for a good paying, fast growing Business. Write Box 5559, Examiner. 2d-127-5558Q

WANTED — FOR CASH., LIGHT Coach or Sedan, in good condition. 'Phone 2882. 3d-127-2420Q

WANTED — OLD GOLD, HIGHEST price paid. Phillips' Dental Laboratory, 408½ George (opposite Lech's). 6d-129-5529Q

BICYCLE, THAT CAN BE RE-BUILT, or Parts. 'Phone 878. 3d-128-2451Q

BOARDER OR ROOMER WANTED 281 McDonnel. 'Phone 979W. 3d-128-2446Q

ROOM AND BOARD, CENTRAL, BY Business Girl. Write Box 5574, Examiner. 2d-128-5574Q

ROOMS FOR TOURISTS — TOURists expecting to visit The Pentecostal Camp Meeting to be held at Wallace Grove desire Rooms in that locality ,or West-end or Centre of City—July 1-15th. 'Phone 912, or Write Box 781. 2d-30,7-5576Q

s Used Cars for Sale

FALCON-KNIGHT SEDAN, ALMOST as good as new. Will sell at great reduction Apply J. S. Cathcart, Cavan Station 3d-127-5536S

1½-TON TRUCK, REASONABLE. Apply 144 Rubidge Street 3d-128-2435S

BREWERY HEADS ARE SKEPTICAL OF 5-CENT BEER

Point Out Reduction in Tax Very Small When Spread Over Gallon.

DEPENDS SIZE OF GLASS.

Will Mean Lower Prices on Case and Gallon Lots.

LONDON, Ont., May 30 (CP) — Cutting of 1½ cents a pound from the Malt Tax is unlikely to result in 5 cents a glass beer, when the "beer - by - the - glass" legislation comes into effect, local brewers believe.

The reduction is so small, when figured over a gallon or a case of beer that it is almost negligible on a glass of beer, they state.

"We are certainly glad to get the reduction," said D. C. Betts, of Carling Breweries, Ltd., "we will be only too glad to pass the benefits along to the consumers. But I don't think it will be possible to sell a glass of beef for 5 cents unless the glass be a small one."

Mr. Betts said the reduction in excise would result, however, in lower prices on case and gallon lots.

Similar Opinions

E. M. Buke, of John Labatt, Limited, was out of the city, and Hugh Labatt was unable to be reached; but Hugh A. Mackenzie, a comptroller of this firm was of a similar opinion to Mr. Betts.

"I can't say as to 5 cent beer unless a lot depends on the size of the glass, and other department regulations have not been made public as yet," he said. "In Hull, they sell a "small glass" at 5 cents and a large glass at 10 cents."

Mr. Mackenzie said the reduction in malt tax would work out very small when figured down to a glass.

"You can work it out for yourself," he said, pointing out that there were about 2.2 pounds of malt to a gallon of beer, and about 1.7 gallons of beer to a dozen quarts. "The reduction of 1½ cents a pound tax on malt works out to about 3.3 cents a gallon. With 1.7 gallons of beer to the dozen quarts, the total reduction on the case of 1.7 multiplied by 4.3 cents or somewhere in the neighborhood of 5.6 cents per dozen quarts. You can see for yourself that that will result in a negligible reduction when figured down to a glass."

Small "Schooner"

KITCHENER, Ont., May 30 (CP) —The five-cent glass of beer which Hon. E. N. Rhodes says will become available as a result of the decreased excise tax on malt is going to be a very, very small "schooner" if at all, local brewers agreed to-day.

W. P. Renaud, manager of the Huether Brewing Co., said: "I can't see enough difference in the tax to make a five-cent class of beer possible, unless of course, it is the 'pony' size glass. The seven and one-half cent tax really amounted to so little in one case of beer that the small reduction won't make any appreciable difference."

The sentiment was concurred in by Leo Schmidt, manager of the Kunts Brewery, Waterloo.

AMATEUR STANDINGS

SCHOOL LEAGUE

The School Softball League will finish up within two weeks, the last scheduled games being a week from this Friday. There are several postponed fixtures to be run off meantime. Following is the standing to date, first team to finish winning the title:

Team:	W.	L.
King Edward	6	0
Central	4	2
Prince of Wales	2	3
Queen Mary	2	3
Queen Alex	2	5
King George	1	4

m Lost

C.D.S. BAG, CONTAINING SILK Underwear and Child's Pyjamas, on George or Hunter. 'Phone 2490J. 2d-127-5570M

y Salesmen Wanted

SALESMAN, ELECTRIC REFRIGERATORS — We have Several Openings in our Retail Sales Department for Energetic Young Men Some selling experience helpful, but not essential. Leads furnished. Training given. Apply Johnston's Tire, Battery and Radio Service, Frigidaire Dealers, corner George and McDonnel Streets. 3d-127-5554Y

t General Notice

PAINTING, PAPERHANGING, AND Kalsomining. Reasonable rates. 'Phone 939. 6d-128-2344T

CAR GOING TO WILLIAMSBURG the End of This Week. 'Phone 480. 3d-127-2402T

SHOE REPAIRING — PRICES LOW: Men's Soles 50c, Rubber Heels 25c. J. M. Burke, 394 Aylmer (near Hunter). 3d-129-2472T

TUTORING — TUITION IN CANAdian, British and Modern World History for Matriculation purposes Write Box 2438, Examiner 1d-127-2458T

In Speed Race

PETER DE PAOLO

Prominent entry in the 500-mile Indianapolis international auto race is Peter De Paolo, famous race driver. The race will be held on Memorial Day in the U.S., May 30.

St. Paul's Bantams Win From Mark St.

St. Paul's Bantams won from Mark Street, 23-19, in a good Church Softball League game last evening at the Quaker diamond.

Games to-night are: St. James Juniors vs. George St. at Queen Alex, umpires from All Saints and St. John's; Knox Juveniles vs. Trinity at Queen Mary, umpires from St. Andrew's and George Street; Murray Street Juveniles vs. St. James at King Edward School, umpires from St. John's and St. Paul's; St. John Bantams vs. Park Street at King Edward School.

Warkworth

Mr. J. E. Musgrave was in Toronto on business May 24th.

Mr. Ronald Hawkay, Mrs. W. B. Hawkey, Mrs. Murney McCann and Miss Eleanor Patterson are spending the week-end with Mr. and Mrs. Stanley Marsh, Montreal.

Mr. Richard Bamber (87), Mr. and Mrs. George Bamber and family of Foxboro visited Mr. and Mrs. George Bamber, Dartford, on Sunday, May 20th.

Mrs. Ira Loucks, who has been visiting her sister, Mrs. George Bamber, and friends, has returned to her home in Seymour.

Born—To Mr. and Mrs. Arthur Grills, Norham, at the home of her parents, Mr. and Mrs. William McVety, on Monday, May 21st, a daughter.

Mr. and Mrs. C. T. Maycock, Everett Maycock, and Mrs. Elmer Oliver are spending a few days with relatives in Toronto.

Miss Blanche Baker returned on Thursday after spending a few days with Mr. and Mrs. H. B. Wilson, Hastings.

Mrs. Clayton Cole, Norham, who underwent an operation Wednesday at the General Hospital, Belleville, is getting along favorably.

Mrs. Willis Cunningham, Dartford, returned Wednesday night after spending two weeks with Mrs. P. Lathrop, Mount Pleasant, Mich.

Mrs. F. W. Hutchens and two children of Detroit, Mich., are visiting her parents, Mr. and Mrs. Bert Dulmage.

Mr. and Mrs. W. J. Harper are visiting Mr. and Mrs. O. M. Alger, Oshawa.

Mrs. Cyril Churchley, Frank and Gwen, are visiting her parents at Oshawa.

Centreville

The many friends of Mr. Harold T. Donaldson, B.A., will be interested to know that he has been appointed to the principalship of the East York Collegiate. Mr. Donaldson graduated from Queen's University in 1915, served overseas three and a half years with Queen's University Battery, taught two years in Upper Canada College, was head of mathematics in Walkerville Collegiate Institute for seven years, and principal at Markham for one year, going from there to the East York Collegiate, where he has been head of the mathematics department for four years.

Rev. Franklin and Mrs. Bannister of Canton spent Sunday with Mr. and Mrs. Stewart Hall, Mrs. Bannister remaining at the home of her father while he is attending the conference of the United Church, which meets in Brockville this week.

Mrs. George Berry and Miss Allie and Mr. George Berry visited Mr. and Mrs. Fisher, Bensfort, on Sunday.

Mr. and Mrs. John Tate spent Sunday with Mr. and Mrs. Karl Mr. and Mrs. Hooper, New Liskeard, are visiting at the home of Mr. James Kinsmore.

Huggins.

A NEW PLANK.

GODERICH, Ont., May 30 (CP). —W. W. Cooper, hitch-hiking candidate for the Ontario general elections, declares he thinks his hitch-hiking crown will appeal to the electors. He is running in Huron riding as an Independent Farmer, and is walking about the country-side with his nomination paper, obtaining names and delivering addresses.

STRATTON TROPHY GOLF DRAW

First round. To be completed June 6th. Eighteen holes, medal play. For handicaps see club bulletin board. No stymies to be played. Played at Peterborough Golf and Country Club.

R. Abbott vs. R. T. Riley.
C. H. Ackerman vs. D. J. Lawrie.
W. C. Ackerman vs. F. Bradburn.
G. A. Wood vs. J. A. LeBlanc.
Dr. N. Buchanan vs. C. Moffatt.
C B. Westbrooke vs. R. E. Cutting.
H. I. Bradburn vs. J. R. Marshall.
J. D. Cameron vs. H. A. Morrow.
E. G. Clarke vs. E. S. Martin.
C. S. Cummer vs. G. Monkman.
H. T. Crawford vs. S. T. Medd.
Dr. C. C. Cragg vs. P. Martyn.
B. F. Chilton vs. T. A. Mackay.
Alex Donnelly vs. W. G. Morrow.
F. M. de la Fosse vs. A. Mowat.
J. A. Dewart vs. G. S. Matthews.
O. A. DeGraw vs. A. Macdonald.
R. L. Dobbin vs. D. T. McIntyre.
Dr. H. Yelland vs. B. McWilliams.
C. V. Elliott vs. V. J. McElderry.
W. A. Elliott, vs. J. W. McDermid.
G. P. Edwards vs. Dr. McCulloch.
E. B. Fowler vs. S. G. Payne.
D. B. Falkner vs. E. G. Patterson.
G. N. Gordon vs. G. A. Richmond.
C. G. Graham vs. Wm. Sangster.
Dr. J. Green vs. J. F. Strickland.
Jas. Hamilton vs. H. C. Sootheran.
W. F. Huycke vs. Dr. A. Sutton.
J. G. Harkness vs. Harry Tudrope.
Terry Hall vs. Ford Turner.
G. A. Howson vs. W. J. Thompson.
Dr. A. Howson vs. G. Thompson.
Fred Hills vs. J. H. Vernor.
D. V. Ketcheson vs. N. Wootten.
Gordon Munro vs. D. Walker.
L. S. Killaly vs. Dr. C. Waite.
J. G. Wharry vs. Ross Thornton.
C. H. Rogers vs. C. S. Browne.
Merrill Ruiter vs. J. E. Esson.
J. G. Armstrong vs. T. Borbridge.
W. B. Gordon vs. Reg. Storey.
C. Hall vs. Hugh Waddell.

Where matches are not completed by June 6th, both players will be dropped from next round.

Any players not incuded in this draw and wishing to play, please notify match and handicap committee.

League Leaders

(By Associated Press.)
(Including yesterday's games):

NATIONAL LEAGUE.

Batting — Leslie, Dodgers, .379; Hendrick Phillies, .375.

Runs — Vaughan, Pirates, 37; Medwick, Cardinals, 35.

Runs batted in — Medwick, Cardinals 37; Suhr, Pirates, 35.

Doubles — Moore, Giants, 15; English, Cubs, Collins and Medwick, Cardinals, 11.

Triples — Suhr, Pirates, 7; Vaughan, Pirates and W. Herman, Cubs, 5.

Home runs — Klein, Cubs, 12; Ott, Giants, 9.

Stolen bases— Martin, Cardinals, Frey, Dodgers, and Bartell, Phillies, 5.

Pitching—Frankhouse, Braves, 7-1; Bush, Cubs, 7-2.

AMERICAN LEAGUE.

Batting — Hemsley Browns, .410; Manush, Senators, .390.

Runs — Clift, Browns, 34; Kuhel, Senators, 33.

Runs batted in — Gehrig, Yankees, 43; Bonura, White Sox, 37.

Hits—Manush, Senators, 60; Reynolds, Red Sox, 54.

Doubles — Averill Indians, 17; Greenberg, Tigers, 15.

Triples — Reynolds, Red Sox, 6; Manush, Senators, Walters, Red Sox, Hale, Indians, Combs and Chapman, Yankees, Appling, White Sox, 4.

Home runs—Gehrig, Yankees, 12; Foxx, Athletics, and Bonura, White Sox, 11.

Stolen bases— Werber, Red Sox, 11; Walker, Tigers, 10.

Pitching — Gomez, Yankees, 7-0; Kline, Athletics,-6-1.

BARRISTERS AND SOLICITORS

HALL & CARLEY — Barristers, Solicitors, Notaries corner Hunter and Water Streets (over Canadian Bank of Commerce) Peterborough, Ontario. Telephone: Office No. 66 R. R. Hall K.C residence No. 668 T. J. Carley, LL.B., residence No. 3036.

JAMES FORDYCE STRICKLAND K.C. M.P.P — Barrister Solicitor Notary Public. Peterborough. 'Phone 191 Money to Loan. 378 Water Street.

PECK KERR & McELDERRY — Barristers, Solicitors and Notaries Office: 415 Water Street, Peterborough. Telephone 1950. E. A. Peck M.P., F. D. Kerr, K.C., V. J. McElderry, K.C.

GORDON & ELLIOTT — Barristers, Solicitors, Notaries. Patents and Trade Marks Money to Loan. Telephone 3300 — Hon. G. N. Gordon K.C., Alexander L. Elliott. Toronto Telephone Number Elgin 8881 Office: 410 Saturday Night Building.

HASTINGS

Mr. and Mrs. A. Grienly of Toronto, were week end visitors of friends in the village.

We are pleased to report that the the condition of Mrs. H. Lamey is showing improvement.

Mr. Aubrey 'Dit" Clapper is a visitor to Windsor this week.

CANADIAN NATIONAL RAILWAYS TIME-TABLE.

(Corrected to April 29th)

8.35 a.m.—For Lindsay, Orillia, Midland, Toronto, Hamilton, Buffalo, London, Windsor and Detroit.

12.01 Noon—For Port Hope, Oshawa, Toronto, Hamilton Buffalo, Philadelphia, and New York Connects at Port Hope with the Maple Leaf Ltd. for London, Windsor, Detroit, Port Huron, Flint and Chicago. Makes connection East-bound for Cobourg, Belleville, Kingston, Brockville Montreal.

1.45 p.m.—For Lakefield.

5.12 p.m.—For Lindsay, Toronto, and connects at Toronto with International) Ltd for London, Port Huron, and Chicago, also with the Continental Ltd for Winnipeg, Edmonton, and Vancouver; with the North Bay, Timmins, Rouyn and Cochrane train, and with the 11.45 p.m. train for Hamilton, London, Windsor, and Detroit.

8.20 p.m.—For Hastings, Campbellford, Stirling, Belleville, Kingston, Brockville, Cornwall, Montreal and the Maritime Provinces.

Daily—

1.30 a.m.—Fool Train from the O. P. R. Depot for Ottawa, and makes connection at Ottawa for Montreal.

7.30 p.m.—Sundays Only, for Lindsay, Toronto, and makes connections for Western Canada, Hamilton, London, Windsor, and Detroit.

All Trains operate on Eastern Standard Time, and Daily except Sunday from Canadian National Railway Depot, Charlotte and Sethuns Streets, unless otherwise shown.

CANADIAN PACIFIC RAILWAY

(Effective Sunday, April 29)

Going East—

4.55 p.m.—Indian River, Norwood, Havelock Daily except Sunday

7.40 p.m.—From Toronto Daily except Sunday

11.00 a.m.—Havelock, Tweed, Smith's Falls Ottawa, Montreal, Quebec, Boston and New York. Daily except Sunday

11.10 a.m.—Sunday only to Havelock.

1.30 a.m.—Havelock, Tweed, Kingston Perth Ottawa, Smith's Falls, Montreal, St. John, Boston, and New York daily.

Going West—

4.50 a.m.—Toronto, Guelph, Goderich, Hamilton, Galt, Woodstock, St. Thomas, London, Chatham, Detroit, Chicago, and New York daily.

7.20 a.m.—Toronto, Hamilton, Brantford Buffalo, New York, Galt, Woodstock, London, Chatham, Detroit, and intermediate points. Daily except Sunday

9.35 a.m.—To Lindsay and Bobcaygeon

3.50 p.m.—Toronto, Hamilton, Buffalo, Rochester, Boston, Woodstock, London, Windsor, Detroit, Chicago, and intermediate points between Peterborough and Toronto. Makes connections with the Trans-Canada Limited for Winnipeg and Vancouver Daily except Sunday.

5.45 p.m.—Sunday only for Toronto and points West.

DAVIS-THOMPSON COMPANY

Insurance and General Agency

433 GEORGE STREET - PHONE 40

THE TORONTO SAVINGS & LOAN CO.

ESTABLISHED 1885

3% ON DEPOSITS

Interest paid or added half yearly, 30 June and 31 December, in each year. Every facility is afforded to Depositors both in depositing and withdrawing their money.

For sums of $100 and upwards this company's debentures afford a safe and profitable investment. Further information in regard to which will be gladly furnished upon request.

SAFETY DEPOSIT BOXES FOR RENT

W. G. MORROW, Managing Director.

Office Hours: 9 a.m. to 4 p.m. Open Saturday's until 5 p.m.

IMPORTANT!

In requesting us to call for your ad, the order must be phoned before 11 a.m. in order to insure it being inserted on the same day.

SCOTT'S SCRAPBOOK . . . By R. J. Scott

SOCIAL SERVICE DEVELOPMENT AS SCIENTIFIC FIELD DEBATED

Specialist Stresses Need of Diagnosis Dealing With Delinquent Children.

RALLY IN HAMILTON.

HAMILTON, Ont., May 30 (C.P.)—The development of social service work as a scientific field, its advance from charitable and corrective pursuits into a highly specialized study and its future possibilities, formed the broad topics of discussion at the opening sessions of the fourth biennial Canadian conference on social work which opened here yesterday. A large registration of delegates showed that persons from all sections of the dominion had gathered to exchange ideas and mutually benefit by the experience of others.

The opening session was divided into two sections, the one dealing with child work and the other with work among the family. M. A. Sorsoleil, Deputy Minister of Public Welfare was chairman of the first group and F. N. Stapleford, general secretary of the Neighborhood Workers Association, Toronto, presided at the second group.

Observation Homes

Leading with a paper on detention and observation homes, K. H. Rogers, P.H.D., Toronto, stressed the need of diagnosis in dealing with delinquent children. He quoted a statement published in 1925 which said that the doctor who prescribed paregoric for a dying child and made no attempt to diagnose its ailment would be considered either grossly negligent or lacking in common sense, while the criminals were treated in just such a manner as this doctor dealt with the patient.

"That is not the case to-day," the speaker declared. He remarked how detention homes permitted the study of the patients so that delinquents could be diagnosed as if they were physically ill. By proper treatment, the stability of the adult was insured by inculcating this quality into the child.

Juvenile detention places were a comparatively new idea, made necessary by the establishment of the juvenile court, he said. Their function was to establish a refuge, exact a penalty in some instances, and to observe the child. The last function was the most important, Dr. Rogers believed.

Delinquent Behavior

Medical and phychiatrical services for delinquents was a topic discussed by Dr. W. T. B. Mitchell, Montreal, Dr. George Anderson, Toronto and Dr. Roy Brillinger, Hamilton. They classified various types of behavior found in delinquents, one the aggressive type and the other the withdrawal type. The necessity for getting down to the cause of failure was stressed. It was useless to hope for success in treatment if there was no opportunity for prolonged observation of the child.

"The juvenile court must be a part of the community," said Dr. Mitchell. "It can have no hope of success if it works in an isolated manner."

Dr. Anderson also stressed the advantages of the detention home for observation purposes. But it would be even better if the social worker could carry this observation right into the daily life of the delinquent, he felt.

In the short time at his disposal, Dr. Brillinger gave an outline of the function of the eight mental health clinics of the Ontario Department of Health. He explained how they were organized to include a director, a social worker to bring cases for treatment to light, a psychologist and a psychiatrist. Dr. Brillinger is head of the clinic in Hamilton.

Field Worker's Tasks

Short talks on the duties of the field worker were given by B. Beaumont, Hamilton, Miss Helen Robertson, Toronto, and Frank T. Sharpe, Toronto. Mr. Beaumont stated that field work was the backbone of social service, with efficiency in direct relationship to it. Miss Robertson told of work among the adolescent boys and girls, especially the latter. It was a difficult period of life, she said. Many girls tried their new wings and met with trouble through immature judgment. Their resentment of authority made them all the more difficult with which to deal. There was need for highly trained capable workers among them.

BIENNIAL MEETING

MONTREAL—Delegates from Alberta, Saskatchewan, Manitoba, Ontario and Quebec are in Montreal today to attend the three-day biennial meeting of the council of the Women's Missionary Society (Western Division) of the Presbyterian Church in Canada to be held in Knox Crescent church.

Every person sentenced to prison will cost England $350 to maintain this year.

Plan Big Broadcast For Night Of June 13

June 13th promises to be a gala night on the Canadian networks. Advance notices hint that Jack Arthur, famous orchestra leader and theatrical producer, is personally directing an hour-and-a-half broadcast over a coast-to-coast network. Plans call for a full-fledged variety program, including music, humor, and a unique dramatic presentation. Another unusual feature will be a double broadcast, making it possible for every section of the Dominion to hear this program at a suitable hour.

Trent River

Mr. and Mrs. R. W. Umphrey and son, Jimmie, returned Sunday from Pefferlaw and Udora where they spent Victoria Day and over the week-end at their respective parental homes.

Mrs. James Wright and son, Will left for Toronto Sunday after spending a few days at "Windermere." Mrs. Wright expects to return to her summer home in about two weeks for the season.

Messrs. Arthur Wright and Bud Austin returned to Toronto, hitchhiking, Sunday, having spent a few days at "Windermere."

Mr. and Mrs. Frank Barry and Donnie McLaughlin, of Toronto, were week-end visitors with Mr. Bill McLaughlin.

Mr. and Mrs. Claud Hawley (formerly Gladys Brewster) and little daughter, Patricia, returned Sunday to Toronto after spending a few days at "Rio Vista."

Mr. and Mrs. Howse, Sr., Mr. and Mrs. Ed. Howse and son, Paul, arrived from Toronto Friday night and have taken up residence in Mrs. Andrew Carnrite's house.

Mrs. Everett Finlay, of Norwood, was a Sunday visitor with Miss Frances Sedgwick.

The Misses Laura and Agnes Wight, Messrs. Will Goodfellow and Jack Kearsey returned Sunday to Toronto after holidaying over Victoria Day at "Cedar Isle."

The Misses Margaret Brown and Bessie Inkster spent the week-end in Norwood, visitors with Mrs. Hendren.

Bailieboro

Mrs. Fred White and sons Jack and Douglas are visiting the former's parents, Mr. and Mrs. Stuart of Kingston.

Mr. Lawrence Dawson of South Porcupine, is visiting at his home.

Mr. Sidney Lang has returned home from Oshawa.

Mr. Esther Lang has resumed her training in Belleville General Hospital, after spending the past three weeks the guests of her parents.

Rev. Mr. Storey of Toronto, was the guest at the home of Mr. and Mrs. W. H. Barnard during his stay in th district.

Mr. and Mrs. White of Toronto, are spending a few days this week at Rice Lake.

Messrs. Keith Barnard and Floyd Wilson of Toronto, spent Thursday the guests of the former's parents.

Miss Fern Rahmel spent the week-end the guest of her parents in Peterborough.

Mr. Roy Rutherford, B.A., Mrs. Rutherford and little daughter Mary, of Toronto, spent the week-end the guests of Mr. and Mrs. J. W. White.

Mr. G. Lang of Oshawa, spent th week-end, the guest of his parents.

Mr. and Mrs. M. B. Perrin were visitors to Toronto on Friday.

Mr. Joe Barnard of Albert College, Belleville, spent the week-end the guest of his parents.

CAVAN.

Mr. R. Matchett attended the Ontario Temperance Federation convention in Orono on Wednesday evening.

Mrs. Langhorn and two children of Peterborough spent May 24th with Mrs. Sidney Boyle.

Mr. and Mrs. L. Pudsey and Miss Dorothy Pudsey attended the street dance in Omemee on Thursday evening.

A number from this locality motored to Bethany on Thursday and enjoyed the sports.

Miss Alma Perrin, Mrs. Ross Browne and daughter Barbara of Toronto spent the holiday week-end guests of their parents, Mr. and Mrs. J. W. Perrin. Mrs. Browne and Barbara remained for a longer visit.

Mr. Bragg, M.P.P., Liberal candidate for Durham, addressed a meeting in Cavan Community Hall on Friday evening. Mr. Dryden and Mr. Atherly also spoke. There was a dance afterwards, for which "The Serenaders" supplied the music.

C.D.S. June Opportunity Sale

Thursday, Friday and Saturday—3 Days of Worth-while Values

Women's Real Silk Hose
Silk to picot top chiffon and silk to hem semi-service weights. First quality. Colors: clearsan, taupemist, dustbeige and brandy. Sizes 8½ to 10½. Sale price, pair **63c**
—Main Floor, C.D.S

Celanese Summer Frocks
In sand crepe and plain crepe finishes. Smart styles with short sleeves, button and contrasting trims, plain and pleated skirt effects. Blue, Nile, pink, yellow and white. Sizes 14 to 44. Sale price, each **2.95**
—2nd Floor, C.D.S.

Nemo-Flex Combinations
A fine foundation garment of peach plain coutil material, well reinforced and with deep lace bust sections. Sizes 36 to 44. June Opportity Sale, each..... **2.95**
—2nd Floor, C.D.S

Cotton and Lace Blouses
Special sale value! Smart high neckline styles with short puff sleeves. The prints come in plaids, checks and plain designs. Others of dainty lace. Sizes 14 to 20. Sale price, each **69c**
—Main Floor, C.D.S

Women's Silk Bemberg Hose
An unusual value in first quality Bemburg Full-fashioned Hose. Shades: London smoke jungle, ball, biscayne. Sizes 8½ to 10½ in the lot. Sale price, pair **49c**
—Main Floor, C.D.S

Women's Smart Crepe Suits
Celanese and real silk crepes. Dress and fingertip length, swagger and waist length jackets. Sleeveless and short sleeve dresses. White and pastel shades. Sizes 14 to 44. Sale price, each ... **6.95**
—2nd Floor, C.D.S

Cotton Dresses
Smart Voile and Seersucker Dresses in many styles, including shirtwaist style. A variety of floral and striped patterns to choose from. Sizes 14 to 20. Sale Price, each **2.95**
—2nd Floor, C.D.S

Women's Cotton Gowns
A real sale value in Slip-over Cotton Gowns. In plain white with pink or blue binding. Small, medium and large sizes. Sale price, each ... **59c**
—2nd Floor, C.D.S

Children's Sun Suits
Of plain or printed cottons with bib front. Contrastingly trimmed. Sizes 2, 4 and 6. A special sale price, each ... **39c**
—2nd Floor, C.D.S

Men's Wool Work Socks
A fine All-Wool Work Sock of plain knit with ribbed top and reinforced heel and toe. One full medium size. Sale price, pair ... **29c**
—Main Floor, C.D.S

Men's Fine Socks
All-Wool, Wool and Cotton, and Silk and Wool Hose in diamond, allover and clock patterns. Reinforced heel and toe. Colors: blue, grey and red. Sizes 10 to 11½. Sale price, pair **45c**
—Main Floor, C.D.S

Men's Fancy Hose
Knit from rayon and cotton yarns, with extra cotton splicing at heel and toe. Serviceable, smart and inexpensive. Sizes 10 to 11½. Sale price, pair ... **25c**
—Main Floor, C.D.S

Wool and Cotton Socks
Excellent light weight quality for work. Plain knit from strong wool and cotton yarns. In one full medium size. June Opportunity Sale, pair **15c**
—Main Floor, C.D.S

Flannelette Blankets
A good saving in All-White Blankets. Ideal for cottage, camp or home. Sale price:
Size 70 x 84 inches, pair..... **1.69**
Size 70 x 90 inches, pair..... **1.89**
—Main Floor, C.D.S

White Rayon Rough Crepe
A fine quality Rayon Crepe for the money. Exceptionally smart for Summer apparel. June Opportunity Sale, yard **49c**
—Main Floor, C.D.S

Childs' and Misses' White Shoes
White Calf Straps with leather soles and rubber heels.
Sizes 5 to 7½, pair 1.19
Sizes 8 to 10½, pair 1.29
Sizes 11 to 2, pair 1.39
—Main Floor, C.D.S

Women's White Shoes
An outstanding opportunity to purchase your White Shoes for Summer at a saving. Tie, Strap and Oxford styles with spike or Cuban heels. Sizes 3 to 8. Sale price, pair **1.98**
—Main Floor, C.D.S

Solid Walnut End Tables
Beautiful End Tables of solid walnut with 12 x 22-inch top and book trough underneath. A dignified yet inexpensive gift for the June bride. Sale price, each **2.79**
—2nd Floor, C.D.S

Colorful Deck Chairs
At a saving price! They fold absolutely flat and are easily carried from verandah to beach. Sturdily built of seasoned hardwood in natural finish with striped awning seats. Sale price, each ... **89c**
—2nd Floor, C.D.S

"Wearever" Aluminum
SPECIALS FOR THE JUNE BRIDE
Set of 3 Saucepans, set . 1.23
Dutch Kettles, each 1.08
Double Boilers, medium size, each 1.29
Daisy Kettles, each 1.29
—Basement, C.D.S.

White Enamel Sav-All Pans
With blue trim. Can be used as refrigerator vegetable dish or small covered roaster. Approximate inside size, 11 x 7½ x 4 inches deep. Special Sale price, each **89c**
—Basement, C.D.S

THE CANADIAN DEPARTMENT STORES LIMITED

Fraserville

A Seth Parker program from Millbrook will be given in Fraserville United church on Tuesday, May 29 at 8 o'clock under the auspices of the Y.P.S.

Miss Lillie Malone, of Cavan, was the guest of her sister, Mrs. R. Holden on May 24.

Mrs. Sanderson and daughters of Peterborough, and Miss Vivian Brown were guests of Mr. and Mrs. Harry Brown on May 24.

Mr. Fred Sparks of the C.N.R. here, has been transferred to Lindsay. He with his wife and family left on May 24th.

Rev. and Mrs. E. M. Cook, Misses Mary Wood and Mildred Moncrief and Mr. Ray Bothwell attended the Young People's Executive meeting in Millbrook United church Friday evening.

Mr. and Mrs. Edgar Shortt and daughter of Peterborough, were guests of Mrs. Shrott's parents, Mr. and Mrs. W. A. Wood on Sunday.

Mrs. Knox of Peterborough, spent the week-end, the guest of her daughter, Mrs. (Rev.) E. M. Cook.

The church service in Fraserville United church was well attended, with visitors present from Springville and Peterborough. Mr. Bert Monk of Bethany, president of the Peterborough Presbytery Young People's Union, delivered a very inspiring address from the text, Luke 2-44, 'But they, supposing him to have been in the company, went a day's journey.' He was accompanied by Mr. Fred Barnard of Bailieboro. Mrs. B. Seabrook rendered a very beautiful solo, "Moment by Moment." The choir singing "Hark, the Voice of Jesus Calling.'

Marmora

Miss Stella McWilliams of Toronto is a guest of Mrs. S. McWilliams.

Mr. William Meehan has moved into the residence recently vacated by Mr. D. Sanderson.

Mr. and Mrs. M. Lavender and family and Mr. W. Henderson and daughter Marjorie visited relatives in Glanmire on Sunday.

Mrs. Sylvester Phillips is quite ill at her home in Marmora Township.

Following successful showings over a large circuit between Toronto and Tweed, "The World's Greatest Passion Play" on the screen was shown in the Town Hall on Saturday evening, under auspices of St. Andrew's Men's Association before a goodly sized audience. The play was all the more interesting in that it was entirely filmed in the Holy Land. Musical accompaniment throughout, including appropriate choral numbers, was furnished by electrical transmission. About a hundred children attended the special matinee in the afternoon.

Rural Dean A. B. Caldwell is attending the Diocesan Synod which opened at Kingston on Tuesday.

Mr. Simon Vilneff is moving into the residence formerly occupied by the late Mrs. Mary McGarvey.

Mr. Herbert Dorie is erecting a new residence at Deloro.

Mr. and Mrs. Garnett Kennedy and family of Flesherton are visiting the former's mother, Mrs. A. Kennedy, for a few days.

W. H. Ireland, ex-M.P.P., visited Marmora and Deloro on Tuesday.

Mr. and Mrs. W. Bishop and Mr. and Mrs. Frank Gray spent the week-end in Toronto and Oshawa.

Madoc

Mrs. William Cross, who has been spending some time in Halifax with her son, Rev. Harold Cross, has returned to Madoc and will open up the family residence for the summer months.

Mrs. J. S. Davis, of Smithville, and Rev. George Nickle, of Toronto, are spending a few days with Mr. and Mrs. W. D. Nickle, of Malone.

The store owned and operated by McIntosh Bros. has been taken over by Mr. Myers, of Tweed. The store is to be in charge of Peter Clarke

A dramatic picturization of the Passion Play was presented in Trinity United Church on Wednesday evening under the auspices of Trinity Women's Missionary Society.

Word was received on Friday last that John Thompson, of Niagara Falls, had passed away. Mr. Thompson is a brother of Mrs. John McBain.

C.D.S. GROCETERIA
"Where It Pays to Shop"

WESTON'S **Arrowroot Biscuits - - - lb. 23c**

Eatonia Choice Quality Tins **Sweet Corn 29c**

Aylmer or Libby's Pork and **Beans** Two 2½ Size Tins **19c**

Macaroni and Cheese Loaf Sliced **lb. 22c**

WAFFLED **Steaks lb. 22c**

SHOULDER PORK **Chops lb. 18c**

CHUCK or SHOULDER **Roast lb. 10c**

BLADE **Roast lb. 12c**

Choice Headcheese, sliced, 2 lbs. 25c

50c MEAT ORDERS DELIVERED FREE. 'PHONE 3000

C.D.S. CANADIAN DEPARTMENT STORES

WEDNESDAY'S RADIO PROGRAMS

KEY TO CLASSIFICATION:

1—Dance. 2—Concert. 3—News. 4—Vocal. 5—Sport. 6—Comedy. 7—Drama. 8—Band. 9—Symphony. 10—Variety. 11—Instru Trio. 12—Speaker. 13—Organ. 14—Children. 15—Miscellan.

(DAYLIGHT SAVING TIME)

5.00 P.M.
1—WJZ—Roy Shields Orch.
15—WABC—On Air To-night.
4-1-CFRB—Jack Brooks and Orch
5.30 P.M.
4—WJZ—Singing Lady.
12—CFRB—Memories of Yesterday.
12—WEAF—President Roosevelt.
5.45 P.M.
14—WJZ—Orphan Annie.
4—CRCT—Arm Chair Quartette.
4—WABC—Gordon, Dave, Bunny.
6.00 P.M.
11—CRCT—Indian Serenader.
1—WEAF—Waldorf Astoria Orch.
12—WABC—Buck Rogers.
4—WJZ—Irene Beasley
6.15 P.M.
14—WJZ—Salty Sam.
15—WABC—Bobby Benson and Sunny Jim.
6.30 P.M.
3—CRCT—Beckett Reports
4—WJZ—Three X Sisters
4—WEAF—Yesha Davidoff.
6.45 P.M.
10—WKBW—Beale Street Boys.
8—CRCT—Lowell Thomas
4—CFRB—Crazy Water Crystals
4—WEAF—Martha Meers
7.00 P.M.
6—CRCT—Amos 'n' Andy.
5—WEAF—Baseball Resume
4—WABC—Vera Van.
7.15 P.M.
6—WEAF—Gene and Glen.
15—WABC—Just Plain Bill.
7.30 P.M.
12—CFRB—Mining Broadcaster.
3-14-CRCT—Canadian Press and The Russian Vagabonds
4—WJZ—Irene Rich.
11—WABC—Music on the Air
7.45 P.M.
1—CFRB—Luigi Romanelli's Orch.
6—WBEN—The Goldbergs.
15—CRCT—Max Baer Program
3—WABC—Boake Carter
8.00 P.M.
3—CFRB—Frontpage Headlines
6—CRCT—The Baron Munchausen.
7—WJZ—Crime Clues
1—WABC—The Columbians
8.15 P.M.
10—CFRB—Easy Aces
8.30 P.M.
10—CRCT—Fundy Fantasy (CRC)
11—CFRB—Broadway Vanities
1—WEAF—Wayne King's Orch
11—WJZ—Maple City Harmony Four.
8.45 P.M.
5—CRCT—Babe Ruth
9.00 P.M.
10—CRCT—Hour of Smiles.
10—CFRB—Musical Highway
10—WABC—Andre Kostelanetz' Orch
10—WEAF—The Hour of Smiles.
11—WJZ—Raymond Knight and the Cuckoos
9.30 P.M.
11—CRCT—Rainbow Rhythms (CRC)
6—WABC—Burns and Allen with Lombardo's Orch
10—WJZ—The Love Story Program
1—CFRB—Duart McLean and Orch.
10.00 P.M.
1—CFRB—Cafe Continental
10—WJZ—Musical Cruiser.
10—WBEN—Corn Cob Club
10—CRCT—One Hour with You.
15—WABC—Broadcast from Byrd.
10.30 P.M.
10—CFRB—The Rapture of the Valse
11—WABC—Albert Spalding
1—WJZ—Jack Denny's Orch.
11.00 P.M.
11—WJZ—Pickens Sisters
10—CRCT—Jubilee Program
4—WABC—Nick Lucas
1—WEAF—Angelo Fernando's Orch
11.15 P.M.
1—CFRB—Reggie Childs' Orch.
10—CRCT—Raymond Knight and His Cuckoos
4—WJZ—John Fogarty
11.30 P.M.
1—CFRB—Luigi Romanelli's Orch
4—WJZ—Don Russo's Orch
1—WEAF—Reggie Childs Orch
12.00 MIDNIGHT.
1—WJZ—Emil Coleman's Orch
1—WABC—Charles Barnett's Orch
1—WEAF—Buddy Rogers' Orch.

THURSDAY'S RADIO PROGRAMS

11.45 A.M.
15—WJZ—Presidential Review of U.S. Fleet—WABC
12 NOON
3—WABC—Voice of Experience.
1—WEAF—Gene Arnold's Commodores
12.15 P.M.
4—WABC—Round Towners' Quartette.
4—WEAF—Johnny Marvin.
2.00 P.M.
13—CFRB—Ann Leaf (CBS).
15—CRCT—Stones of History.
2.30 P.M.
11—CRCT—Trio Romantique.
15—CFRB—Poetic Strings.
10—WJZ—Smack Out
3.00 P.M.
4—WEAF—Yasha Davidoff.
10—CFRB—Metropolitan Parade
4.00 P.M.
15—WJZ—Betty and Bob
15—CFRB—Memories Garden
13—CRCT—John Winters
4.45 P.M.
1—CFRB—Columbia Salon Orch
14—WEAF—Lady Next Door
5.00 P.M.
8—WABC—On the Air To-night.
8—WJZ—Band Music.
1—CRCT—Meredith Willson's Orch
1—CFRB—George Hall and Orch (CBS)
5.15 P.M.
14—WABC—Skippy.
5.30 P.M.
14—CRCT—Winnie the Pooh
14—WJZ—Singing Lady
5.45 P.M.
14—WJZ—Orphan Annie.
1—WABC—Wheeler's Orch.
10—CRCT—Echoes of Erin.
6.00 P.M.
10—CRCT—Indian Serenader.
6.15 P.M.
8—WJZ—U.S. Navy Band.
12—WABC—Buck Rogers
6.15 P.M.
6—WABC—Bobby Benson and Sunny Jim.
6.30 P.M.
12—WEAF—John B. Kennedy.
3—CRCT—Beckett Reports.
4—WEAF—Round Towners' Quartette.
4—WABC—Johnny Marvin.
7.00 P.M.
10—CFRB—Crazy Water Crystals.
3—CRCT—Lowell Thomas.
4—WEAF—Mary Small.
7.00 P.M.
4—CFRB—Sylvia Froos.
5—WEAF—Baseball Resume.
6—CRCT—Amos 'n' Andy.
7.15 P.M.
4—WJZ—Ed. Lowry.
6—WEAF—Gene and Glen.
6—CFRB—Just Plain Bill.
7.30 P.M.
12—CFRB—The Mining Broadcaster.
7—WABC—Thelma Goodwin.
3-11-CRCT—News and Herbatone Hawaiians
4—WEAF—Shirley Howard and the Jesters.
1—WJZ—Richard Himber's Orch
7.45 P.M.
6—WBEN—The Goldbergs (WEAF).
3—WABC—Boake Carter.
8.00 P.M.
1—CRCT—Rudy Vallee's Orch.
11—CFRB—Emery Deutsch
10—WJZ—Grits and Gravy.
8.15 P.M.
4—CFRB—Easy Aces (CBS)
8.30 P.M.
11—CKNC—Three Plus Three.
8.45 P.M.
15—CFRB—Your Mine and Mine.
4—WJZ—Grace Hayes
12—WABC—Raffles, Amatuer Cracksman.
9.00 P.M.
1—WJZ—Death Valley.
8—CRCT—Montreal Citadel Band
11—CFRB—Presenting Mark Warnow.
10—WEAF—Captain Henry's Showboat
9.30 P.M.
12—CRCT—Flowers of Field.
1—WJZ—Eddie Duchin's Orch.
1—WABC—Fred Waring's Orchestra — CFRB
10.00 P.M.
15—WJZ—Parade of Provinces —CKNC
4-1-CRCT—Deems Taylor and Paul Whiteman's Orch.
1—WABC—Glen Gray's Orch
15—CFRB—The Golden Hour.
10.30 P.M.
13—CFRB—Ann Leaf and Jim Brierly.
9—WJZ—Symphony Concert to (CRC).
10—WABC—Doris Lorraine and Cadets Quartette
10.45 P.M.
11—CFRB—Fray and Bragotti.
11.00 P.M.
4—WABC—Vera Van
10—WEAF—Siberian Singers.
4—CRCT—Billy Bissett's Orch.
4—WJZ—The Cavaliers male quartette
3—CFRB—News
11.15 P.M.
4—WEAF—Katheryn Newman
4—WJZ—Poet Prince.
11.30 P.M.
3-1-CRCT—News and Leon Belasco's Orch.
12 MIDNIGHT.
4—WEAF—Ralph Kirbery.
1—WJZ—Enric Madriguera's Orch.

Canadian Hour Planned For June 4

Canadian composers and typical Canadian airs will be featured on the "Contented Hour" next Monday evening, June 4, when the Carnation Company dedicates its popular international NBC network program to Canadian listeners.

As an overture, Morgan L. Eastman, conductor of the orchestra, has chosen Sir Edward Elgar's triumphant "Pomp and Circumstance." This number is particularly fitting for a program given on the day following the birthday of His Majesty King George V. It will be followed by the Carnation quartet in Lieut. Gitz Rice's immortal "Dear Old Pal of Mine." The quartet will also be heard in a special arrangement of "The World is Waiting for the Sunrise," by Ernest Seitz. A special quartet selection will be "Alouette." As a finale, the orchestra and quartet again combine in a Canadian March Medley introducing "Maple Leaf Forever," and "Vive la Canadienne."

Wave Lengths

Station	Metres	Kilocycles
CKNC Toronto	291	1030
CFCF Montreal	291	600
CRCO Ottawa		880
CFRB Toronto	434	690
CKAC Montreal	411	730
CRCT Toronto	312	960
CKCL Toronto	517	580
CKLW Windsor	555.6	540
CHNC Toronto	357	840
CKCO Ottawa		1010
KDKA Pittsburg	306	980
KMOX St. Louis	275	1090
WABC New York	349	860
WTIC Hartford	282.6	1060
WGR Buffalo	545	550
WBBM Chicago	389	770
WBEN Buffalo	333	900
WEAF New York	454	660
WGY Schenectady	379	790
WKBW Buffalo	303	1480
WJZ New York	394	760
WJR Detroit	400	750
WLW Cincinnati	428	700
WMAQ Chicago	447	670
WTAM Cleveland	280	1070

A new aluminum foil in England has heat-insulating qualities which make a thin layer equal to 13 inches of brick.

ENO'S "FRUIT SALT"

Known for over 60 years as a non-habit-forming corrective

A "NEW DEAL" in HOTEL RATES

FINE ROOM with BATH — NO ADDITIONAL CHARGE WHEN OCCUPIED by 2 PERSONS — for $2.50 to $3.00 PER DAY

A FEW SINGLE ROOMS FOR $2.00 A DAY

Across from the magnificent, world-famous Radio City

Careful management insures atmosphere of security, refinement and quiet. Convenient to all theatres and shopping centers. A Hotel of character and distinction selecting guests today . . . as always.

FAMOUS TABLE D'HOTE RESTAURANTS

BREAKFAST FROM 35¢ • LUNCHEON FROM 40¢ • DINNER FROM 75¢

Garage opposite hotel—$1.50 per day storage

Hotel BRISTOL

129-135 West 48th Street • New York City

T. Elliott Treloar, President — Joseph E. Bath, Manager

Canadian National Trustees Plan To Abandon Many Lines

PROBABILITIES
Moderate winds; partly cloudy. Friday—Fresh south-east to south winds; partly cloudy; probably some thunderstorms.

The Peterborough Examiner

HOME EDITION

VOL. LXXII., No. 127 — PETERBOROUGH, ONTARIO, CANADA, THURSDAY, MAY 31, 1934 — PRICE THREE CENTS

GASOLINE DRUM EXPLODES INJURING BOY

MADMAN SITS HAND ON SWITCH AWAITING DEATH

Contact Will Ignite 48 Sticks of Dynamite, Gallon Nitro-glycerine.

POLICE PLEAD IN VAIN.

Man Weeps at Mention of Invalid Wife, Family, But Sticks to Plan.

ALAMEDA, Calif, May 31, (AP). Highly nervous and suffering from hunger and lack of sleep, Frank Bennett to-day sat in his automobile, believed to contain dynamite and nitroglycerine, as police sought to talk him out of his mad scheme to blow himself to bits

Police, risking their lives to approach the man, failed in their efforts to make him abandon his weird plot. His 14-year-old daughter, Virginia, left school to plead with him but officers feared to let her approach.

The officers feared Bennett, weary from a sleepless night, would relax his grip on a detonation switch, believed to be wired to 48 sticks of dynamite and a gallon of nitro-glycerine.

"This is the best means of suicide," Bennett told Inspector Sturzinger and Policeman George Risso, as they talked with him as he sat in his automobile on marshlands some distance from buildings.

Sticks to Plan

Bennett, wide awake after sitting in the machine all night without food or water, received the officers graciously. But refused to be talked out of his scheme.

"I have been planning suicide for three years" they quoted the man as saying. "I considered several means and some time ago got a gun to shoot myself but I was arrested for carrying it and placed on probation.

"I was laid off as a mechanic three years ago and have been sick and in the hospital several times."

The officers urged the man to consider his invalid wife and three children. They said he wept at the mention of his family.

But he insisted he would carry out his plan, saying when he fell asleep his hand would release the switch and blow him to "Kingdom come", despite the officers' promise they would obtain work for him.

40 ARE KILLED MEMORIAL DAY

Smash-ups on U. S. Highways Claim 13 Lives, Drownings Eight.

7 DIE IN PLANES.

NEW YORK, May 31. — (CP) — More than 40 deaths occurred in the celebration of Memorial Day by United States citizens yesterday a survey revealed today.

Bright sunshine and high temperatures lured thousands of motorists out on crowded highways and smashups on the roads claimed 13 lives, the heaviest toll. Eight drownings were reported, aeroplane crack-ups took seven, level crossing collisions five and other accidents eight.

An aeroplane crash at Yarrelton, Tex., took two lives; another at Mansfield, O., 2; one near Newcastle, Ind., 2; and one at Chicago, one.

Automobile accidents killed four in Michigan, two in Ohio, one in Minnesota, four in Illinois, and two in Indiana. Two drowned in Iowa, two in Ohio, three in Minnesota, and one in Indiana.

When an automobile and train crashed at Flint, Mich., four were killed, and three injured, one fatally.

A woman fell from her New York apartment window; a farmer fell from a roof in Wisconsin; two were killed in Texas, a deputy stabbed, and five others shot, and in Rhode Island, a farm hand, later killed by police, shot a state officer to death.

1934 PIONEERS.

PIONEERS HOME, Ark., May 31 (C.P.). — Out of the east again comes the spirit of the pioneers.

Mr. and Mrs. U. R. Calkins have arrived here from Cortland, N.Y., to settle on an Ozark Mountain farm. They made the 1,300-mile journey in a covered wagon of ancient vintage with a milk goat, cats and a dog. They left New York State March 26.

Tremendous Throng Pays Homage to Archbishop

Leaders of the religious world in Canada and a crowd of more than 10,000 persons paid homage to a beloved character in Toronto when Archbishop Neil McNeil was carried to his last resting place yesterday. The above photo shows many of the chief mourners gathered about the grave of the man who was archbishop of Toronto, but known to countless thousands all over the Dominion. More than four hours before the funeral ceremony, which was attended by notables and people from every walk of life, St. Michael's cathedral was crowded to capacity and streets were lined for blocks.

UNITED STATES FLEET PARADES FOR ROOSEVELT

96 Ships, 40,000 Men Take Part in One of Nation's Greatest Pageants.

COLUMN 12 MILES LONG.

Hundreds of Thousands Watch Stirring Sight—Naval Planes Perform.

NEW YORK, May 31 (AP)—The United States fleet, a gaunt gray armada of 96 ships and 40,000 men, paraded proudly before President Roosevelt to-day in one of the greatest pageants of United States naval history.

Sailing in from southern waters, the fleet kept the rendezvous with its Commander-in-Chief at Sea, two miles off Ambrose Lightship, near the harbor entrance.

It was a three-fold spectacle—ships in review, the planes in an aerial demonstration, and the final procession of the vessels to berths about Manhattan.

The early morning fog was dispelled by a warm mid-day sun and the column of ships, 12 miles long, came up over the horizon majestically on the sparkling sea.

With battle flags flying and guns thundering the Presidential salute, the vessels passed within 500 yards of the anchored reviewing ship, the heavy cruiser Indianapolis on which stood President Roosevelt.

Pennsylvania Leads

The United States fleet flagship, the U.S.S. Pennsylvania, under the four star blue flag of Admiral D. F. Sellers, led the line of march.

For nearly an hour the ships passed, with all men in full dress uniform and the rails manned.

As the last ship in line passed the President, the aircraft carriers released their planes, a swarm blackening the sky for half an hour, storming about in formations, laying smoke screens, flying and zooming in horizontal and dive bombings.

Thousands of spectators saw the review at sea from steamers and private vessels and planes, but literally millions lined the New York and New Jersey shores to watch the procession of ships into the harbor and to cheer:

"The fleet's in!"

2 Killed, 6 Wounded Texas Political Meet

RIO GRANDE CITY, Texas, May 31 (C.P.). — Flying bullets and flashing knives that cost two lives and caused the wounding of six persons at a political rally yesterday, brought Texas Rangers here hurriedly to-day.

The two killed were Davil Gomez and Pablo Solis, American citizens.

A deputy-sheriff, Ivario Elizondo was stabbed in the back. Five other men were wounded by stray bullets. No arrests had been made early to-day.

One Japanese line is building six new vessels for its New York-Orient route.

40-Pound Catfish

OMAHA, Neb., May 31 (CP)—Joseph Koller and wife, of Omaha, went wading in the shallow Platte River yesterday, and found a 40-pound catfish stuck in a sandbar. They carried the finny giant to land and then to their kitchen.

TRUSTEES WILL ABANDON MANY NATIONAL LINES

Canadian National Lines of Unproductive Nature Will Be Abandoned.

RESIDENTS MAY APPEAL.

Gross Income of C.N.R. Business Shows 22 Per Cent Increase.

OTTAWA, May 31—(CP)—The trustees of the Canadian National Railways contemplate abandonments of many lines of an unproductive nature, C. P. Fullerton, chairman of the Board, told the House of Commons Railway Committee here today.

He did not specify which lines it was proposed to abandon, but said the Trustees would shortly make application to the Board of Railway Commissioners for authority to proceed with that policy. Line abandonments would take place only where there was duplication of services with the Canadian Pacific Railway, Mr. Fullerton said. Residents in the areas affected would be given prior notice of the intention of the Trustees and they would be given opportunity to appear before the Board of Railway Commissioners in order to present their own case.

Business Increase

Mr. Fullerton told the committee that considerable economies had already been effected, and this year there had been an increase of 22 percent in the gross business of the C.N.R. In the first three months he

(Continued on Page Eight.)

Spark From Ignition Burns Car, Gas Tanks

TORONTO, May 31 (C.P.). — A spark from the ignition in a motor caused an explosion in Earlhomes' Service Station on Davenport Road that wrecked two large gas tanks and caused $1,000 damage.

Harry Sedgewick, manager of a local radio station, and John Cairns, service station attendant, narrowly escaped death when the gasoline tank, at which the former had parked his car, exploded.

Cairns had just filled the tank in Sedgewick's car and was putting the hose back on the hook when the tank exploded, hurling fragments high into the air. At the same time Sedgewick, who had gone into the office, returned and was about to step into his car when the gasoline burst into flames. The car and two gasoline tanks were completely destroyed. The flames it is reported, shot several feet into the air.

PRISON TROUBLE RUMORS UNABLE TO BE VERIFIED

Warden Megloughlin Refuses All Comment on Penitentiary Affairs.

DISCIPLINE EASING?

Rumor Convicts Play Ball Against Orders—Shake-up Hinted.

KINGSTON, Ont., May 31.—(CP)—Verification of rumors regarding trouble at the Kingston penitentiary was impossible today because of the insistence of Warden W. B. Megloughlin to not comment in any way on penitentiary matters, but there is little question but that things are not all serene inside the big walls of the institution.

One official stated this morning that lack of discipline among convicts was noticeable. He cited one incident recently when a convict took a lighted cigarette from the warden's hand and calmly smoked it, and that nothing was done to the insubordimate convict.

At another time, he said, convicts deliberately started to play ball against the orders of officials.

Plot Against Guard

Trouble in one of the shops recently threatened to become serious, it was learned when a couple of convicts threatened to throw their guard over the railing in the shop dome, a distance of some 20 feet to the stone floor. The plot, if plot it was, was frustrated when another convict 'tipped off' the guard, who offered to take on the shop, one by one.

While no statement was forthcoming from any source official, it was reported that a shake-up in the administration of the institution is imminent.

One highofficial today said that he did not believe the late convict Sam Behan had been flogged a few days before his death and pointed out that if Behan had been beaten, there would have been marks on his body.

According to Dr. Hay, pathologist, there was not a sign of a recent injury on Behan's body, which was sent to Brooklyn, N.Y. and which doubtless was subjected to close examination there.

Report Not Received

OTTAWA, May 31 (CP)—The report of W. H. Craig, Inspector of the Justice Department, concerning the death of Sam Behan, convict, who died suddenly in Kingston Penitentiary on Saturday, has not yet been received, Hon. Hugh Guthrie, Minister of Justice stated to-day. The Minister was not in a position to comment until he had the report.

Miss Agnes Macphail (U.F.O., Grey, S.E.), will probably question the Minister on Behan's death when the penitentiary estimates are before the House, it was learned. The estimates are not expected to be up to-day.

HELD IN JAIL

COBOURG, Ont., May 31 (CP)—Laurie Raymond and Jean Lamie, Montreal, were arrested in Brighton to-day by Night constable J. A. Gagne, when their suspicious behavious attracted his attention. Appearing in police court on vagrancy charges they were remanded until June 7th.

Seven-Toed Cats

STONEY CREEK — A new strain of cats has been developed on the farmof David McLeod, near here. Five kittens, with seven toes each on the fore paws were littered by Mr. McLeod's cat, which in turn has seven toes also. Indications also pointed to this abnormality persisting throughout one generation after another and thus a new breed of seven cats would be possible, it was said.

SMALL PACKERS BEING FORCED OUT OF BUSINESS

Selling Below Cost to Force Small Man Out, Committee is Told.

MANIPULATE HOG PRICES.

Industry is "in Hands of Mad Men," Ellis Moyer Declares.

OTTAWA, May 31. (CP).—Cut-throat competition from big packing plants, selling below cost, has driven his 30-year-old pork packing plants, selling below cost, has mentary buying committee was told tod-ay by Ellis Moyer of St. Catharines, Ont., secretary-treasurer of the Moyer Brothers Limited.

"It looks that way" said the independent packer when Norman Sommerville, committee counsel asked if he believed there was a concerted move to put him out of business in the Niagara peninsula. He said he knew of many instances of the large packers, with Canada Packes leading the way, taking away his customers by selling below cost.

"In Hands of Mad Men"

The packing industry, said Mr. Moyer, seemed to be "in the hands of mad men" who were willing to take orders, irrespective of costs. This was driving small packers out of business. About three years ago his plant killed 325,000 hogs a week but now it was down to 75,000.

The St. Catharines' packer read a letter to the committee which he wrote to the Federal Agricultural Minister in April. The letter said cut-throat competition from large packing plants and chain stores had placed the Moyer firm in a worse position than it was 30 years ago when it was formed "Until now it is all but gone. Now we are back where we started as regards volume and worse off because the costs of production are about double what they were then."

In was his opinion, Mr. Moyer

(Continued on Page Eight.)

HAPSBURG DUKE PARADES VIENNA

Austrians Cheer as Representative of Old Royalty Returns From Exile.

PREMIER IN PROCESSION.

BY WADE WERNER
Associated Press Foreign Staff

VIENNA, May 31—(AP)—A member of the Imperial Hapsburg family paraded the stree . of Vienna today, and Vienna, ancient seat of Hapsburg power, applauded enthusiastically.

The representative of the old royalty was Archduke Eugene, who a week ago returned to Austria from a long exile in Switzerland.

Attired in the ceremonial robes of a grandmaster of the order of German knights, the archduke participated in the annual Corpus Christie procession. More than 100,000 persons lined the curbs to catch a glimpse of him, and he was received joyfully. Many citizens of Vienna recall him as one of the most popular of the Hapsburg family.

The new status of the Hapsburgs in Austria was emphasized by the series of official appearance made by the archduke.

Chancellor Dollfuss, President Miklas and Emil Fey, Minister of Public Security, visited the headquarters of the German knights about which Archduke Eugene's activities are centering.

Tomorrow the order of the Knights of Marie Teresa—of which Fey is a member—will pay homage to the Archduke.

Activity in the petroleum industry of Trinidad is much greater than a year ago.

JAMES MOORE IS SERIOUSLY HURT ON SMITH FARM

Fire Used to Clean Out Old Gasoline Drum on Moore Farm.

SKULL IS FRACTURED.

Flying End of Drum Struck Youth Who Was Standing Nearby.

James Moore, sixteen-year-old son of Mr. and Mrs. Charles E. Moore of the Fourth Concession of Smith Township, was critically injured by the bursting of a gasoline drum at his home this morning.

A flying end of the drum, which was being cleaned out by fire, struck him on the forehead, crushing in the frontal bone, and causing a compound fracture of the skull.

Seriously Injured.

"The boy is very seriously injured," Dr J. A. Morgan informed The Examiner this afternoon, "and all we can do now is await developments for the next few days."

Dr. Morgan, assisted by Dr E. A Hammond and Dr. N. D Buchanan performed an immediate operation on the boy to relieve the fracture after young Moore had been rushed to Nicholls Hospital.

The drum had been emptied of its gasoline content so long ago it was learned at noon to-day, that in cleaning it out for other purposes it was thought safe to use fire. The opinion was that if any gasoline remained in the big can after such a lapse of time it would be so small a quantity that it could be burned without any danger. James Moore was standing nearby in the yard, near the barn, when without a note of warning the drum exploded, one end of it striking him on the forehead.

The C. E. Moore family is one of the best known in Peterborough County and their many friends in the city as well as the townships will be anxious for the recovery of the younger son. The father with his two boys, Donald and Jim, were carrying on their farm under the name of Charles E. Moore & Sons and both boys have been taking a keen interest in all phases of farm work.

DEFICIT FOR U.S. OF 4 BILLIONS

Treasury Next Month Winds Up Year of Peacetime's Greatest Spending.

BOND ISSUE LIKELY.

WASHINGTON, May 31 (A.P.).—A month from to-day the United States treasury ends a year of peacetime's greatest spending—but with a deficit probably little more than half the $7,309,068,211 President Roosevelt estimated.

The rate of June emergency spending, probably to be accelerated, will tell the final story of the first full 12-month fiscal period of the Roosevelt administration.

From the present outlook, however, when the 1935 fiscal year begins July 1, the year just passed will show a deficit around the $4,000,000,000 level. Elimination of the $488,000,000 sinking fund item would bring this down to around half the President's budget figure.

June spending would have to jump tremendously to push the year-end deficit any higher, for during the month nearly $200,000,000 will be paid in as second quarter installments on 1933 incomes.

Just where the public debt goes will depend on June financing operations. There is a maturity of $174,905,500 on June 15 and another of $345,292,600 on August 1.

Treasury financing plans are closely guarded. But in some quarters the expectations was for a sizeable bond issue in line with the recent treasury trend toward long-term borrowing.

Your Evening Smile

THREE ARMS NEEDED

Salesman: How did you happen to have an accident with that used car I sold you?

Buyer: I couldn't put out my hand while I was pushing it around a corner.

Ordained

REV. HILLAIRE ARCHAMBAULT.

Son of Mr. and Mrs. H. Archambault, of Murray Street, who was ordained into the priesthood on Saturday morning in St. Peter's Cathedral.

FOREST FIRES RAGE FIERCELY IN MARITIMES

N. B. Station is Wiped Out and Dozens of Farm Homes Threatened.

GOV'T SENDS AID.

Situation Eases Throughout Ontario and Quebec Provinces.

(By Canadian Press.)

A train diverted because of severe fires along the right-of-way in Eastern Quebec, reported destruction of a station, roundhouse, and other buildings at Holliday, Que and renewed fight against the fires blazing in a dozen places in New Brunswick and two in Nova Scotia were developments to-day in the spring scourge of forest destruction by flames.

From Quebec to the Atlantic Ocean forest rangers, timber limit owners, settlers and villages cast anxious eyes to the sky hoping for rain to bring relief from choking billows of smoke rolling over the woods and save their property.

The Trans-continental line of the Canadian National Railways between Quebec City and New Brunswick was reported as impassable due to fires in Kamouraska and L'Islet counties, and a train this morning was sent around the district via the Intercolonial line through Riviere du Loup and Campbellton, N.B

Station Wiped Out.

A report was received at Moncton that the C.N.R. Station and attendant buildings at Holliday, 100 miles west of Edmundston, N.B., had been destroyed when flames swept in from the burning country.

All through wooded New Brunswick gangs of men fought the fire demon From Restigouche County in the north to the international

(Continued on Page Two.)

SEEKS DIVORCE AT 72.

PITTSBURGH, May 31 (C.P.).—Several grandchildren accompanied George W. Jordan, 72, when he appeared in court to ask a divorce from his wife, Kate, whom he married 55 years ago. He said they separated 10 years ago. Judge Thomas M. Marshall reserved decision.

EVERY PROMISE OF LANCASTER'S BEEN FULFILLED

Conservative Candidate Opens Campaign With Meetings at Keene and Warsaw.

KENNEDY SPEAKS.

Methods Adopted by Government to Assist Farmers Outlined by Minister.

KEENE, May 31 (By Staff Reporter)—Firing the opening shot in his campaign for re-election, T. P. Lancaster, Conservative candidate for the Peterborough riding, addressed meetings last night at Keene and Warsaw and gave a comprehensive review of his work in the interests of the county during his five years as member in the Provincial Legislature.

He replied to charges made by W. A. Anderson, Liberal candidate in the last election, and declared that his former opponent must have been "doing the Rip Van Winkle act during the past four years and has just awakened up to find out just what progress has been made in the district around him." He maintained that he had fulfilled all promises made at the last election and in road construction had bettered his original program.

Mr. Lancaster maintained that the work he had secured for unemployed men in the district on road construction require no defence. "The men who get these jobs do not think going to work is an insult as Mr. Dewart seems to think," he stated, expressing his conviction that the unemployed welcomed the opportunity to go to work and so be removed from the demoralizing effects of direct relief. He stressed the benefits to the county that will result directly from the better transportation facilities.

Marketing Methods

Hon. Colonel Thomas L. Kennedy, Minister of Agriculture, also addressed the meetings, explaining the methods adopted by the Henry Government to assist the farmer by opening new markets for his products. He insisted that the Ontario farmers position has improved as direct consequence of the work of the Ontario Marketing Board and if the administration is returned and the work thus be left unmolested a further great upswing will be experienced as the foundation work has been accomplished already.

Close attention was given the speakers at both meetings and the

(Continued on Page Three.)

THREE CHILDREN BURN TO DEATH

Mother Badly Scorched in Rescue Efforts as Lad Pours Oil in Stove.

TWO VICTIMS ASLEEP.

Netherill, Sask., May 31 (CP) — Three children were burned to death and their mother was gravely injured when fire which was started from at attempt to light a kitchen fire with coal oil destroyed a home here to-day.

The victims were the three children of Mr. and Mrs. Charles Deakin: Gordon, aged 11; Lorne, 8; and Gladys, 7.

Mrs. Deakin has been taken to the hospital at Eston and hopes for her recovery are held. She was badly burned about the head and back in fruitless efforts to save Gordon and put out the fire.

Florence, aged 16, escaped injury although she shared in the rescue attempts; Jack, aged 14, was away after the cows, and Mr. Deakin was at his farm in the district when the tragedy occurred.

Mrs. Deakin and Florence were busy in the kitchen when Gordon poured coal oil into the stove. The oil ignited and the boy was enveloped in a burst of flame. His mother ran for blankets in which to wrap him, but the kitchen was ablaze when she returned and she finally had to abandon the boy to his fate. The other two children perished in their bedroom adjoining the kitchen.

Few of the villagers were up, and it was some minutes before neighbors came to help. At that time the entire house was blazing and could not be approached. Bodies have not yet been recovered.

Several companies have combined to start extensive gold dredging operations in British Guiana.

PROTEST 25 P. C. PRODUCTION CUT BY N. R. A. CODES

Roosevelt Expected to Step Into Breach to Avert Serious Tie-up.

SET NEXT MONDAY.

Iron, Steel Workers on Verge of Walkout Unless Rights Changed.

WASHINGTON, May 31—(AP)—Threats of strikes in two major industries of United States—steel and cotton textiles—lay on the governments doorstep today.

The prospect grew that President Roosevelt would have to step into the breach to avert a serious tieup in both industries.

A general strike call by the United Textile Workers of America summoned cotton mill employes to leave their machines next Monday to fight against a 25 percent slash in production by N.R.A. Leaders predicted more than 300,000 workers would respond.

Battling for recognition of non-company unions—a point on which steelmasters have been adamant — the Amalgamated Association of Iron, Steel and Tin Workers announced that a general strike would be called in mid-June unless its members win the right to choose spokesmen freely for collective bargaining.

The union leaders, who contend the collective bargaining guarantee in N.R.A. has been violated by employers, asked:

"Is the American Iron and Steel Institute more powerful than the President of the United States?"

No Backing Down

Thomas F. McMahon, president of the United Textile Workers of America, stood firm in his strike call today.

"The issue at stake," he said, "apparently is whether the workers are willing to accept a 25 percent wage reduction. The answer, based on telegrams from our workers in north and south, is an emphatic 'no.'"

He asserted the strike call would not be rescinded unless the production curtailment order was revoked.

Troops Mobilized.

Strike threats hung over the United States steel and cotton textile industries to-day as National troops mobilized at Pekin, Ill., scene of new disorder in the capital-labor strife.

A strike of electrical workers at Toledo, O., which would shut off power in more than 1,000 factories and lights in 60,000 homes, was postponed for 24 hours, until 7 a.m. to-morrow.

Troops still patrolled Toledo's automotive strike zone, scene of two killings.

The Pekin, Ill., violence came when 100 special deputies sought to enter the American Commercial Alcohol Distilling Company's plant, scheduled to re-open to-morrow after a lockout. Pickets drove back the deputies. A company of guardsmen rushed to the scene from Quincy.

Rioting broke out on the San Francisco waterfront, where longshoremen were on strike, and 11 persons were injured. A crowd hurled rocks at police guards and the police replied with tear gas bombs. Police described the crowd as Communists.

More Cash, Please

LONDON, May 31 (CP) — Church leaders are complaining that congregations are "dodging" the collection plates.

Persons attending the St. John Possion of Bach at St. George's in Hanover Square drove up in swanky motor cars, but the largest coin left in the plates was a half-crown (62 have been intellectual to apcents).

"The people who came must preciate Bach," said Dr. C. E. Jolley, organist, "but they were so intellectual that the collection totalled only £10 10s ($47.50)."

ONTARIO NEEDS ANOTHER DOCTOR LIBERALS SAY

Wholesale Movement of Unemployed to Camps Attacked by Liberal Speakers.

BOLSTERING RIDINGS.

Building Roads Which Will Not Be Needed for Years to Come.

(By a Staff Reporter)

WESTWOOD, May 31.—Flagrant political plundering of the unemployment situation by sending hundreds of relief workers into ridings where the Conservatives expect heavy opposition, was charged against the Henry Government by J. J. Duffus here last night. The workers will be expected to vote Conservative in fear that the work projects will be discontinued with the advent of a new administration, he said.

Mr. Duffus was one of the speakers at a Liberal rally in support of James Hawthorne, the Peterborough candidate, Lt.-Col., J. A. Dewart and Mr. Hawthorne also addressed the audience of more than one hundred which gathered in the village hall.

Heavy shipments of workers to projects in Hastings and Victoria and Haliburton ridings have been particularly obvious, Mr. Duffus said. The Government delayed the election announcement as long as it could in order to complete these movements in time that they could qualify as voters and great care was taken to see that they are all of voting age, he declared.

The three speakers all centered attacks on the financial record of the Government's administration.

Mr. Hawthorne

Taxation and debt go together, declared Mr. Hawthorne. The present government has been going ahead piling up such a high debt that our taxes, heavy as they are, are scarcely sufficient to pay the interest of this debt. The debt now stands at about $600,000,000 requiring annual interest of $16,000,000, he pointed out. This burden, if it continues to mount at the present rate will require soon one half of the total provincial revenue for interest, he predicted.

"Let us pay as we go," he urged, dealing with the highway question. "That is only a sound business principle but the Henry Government has flagrantly ignored it. It is now going ahead with a highway system in the north. Nobody knows

(Continued on Page Three.)

HIGHWAY WORK WILL CONTINUE HEPBURN SAYS

No Let-up on Trans-Canada Road if Liberals Are Victorious.

DOUBLE SAULT RALLY.

Charges Tories Offered $100 to Get False Affidavit Sworn Against Him.

BY JACK HAMBLETON

(Canadian Press Staff Writer)

SAULT STE. MARIE, Ont., May 31—(CP)—Refreshed after the first good night's sleep he had had for nearly a week, Mitchell F. Hepburn, Ontario Liberal leader left here early today for a meeting in Thessalon this afternoon and another at Blind River tonight.

He addressed more than 500 persons at two separate meetings, last night, no hall in the city being large enough to hold the crowds, for Sault Ste. Marie, is throbbing with one of the hottest election campaigns in the province. Mayor James Lyons, who was also a member of the last legislature, and Dr. A. D. Roberts, youthful physician, as Liberal colorbearer, are fighting with might and main for election.

Mr. Hepburn pledged continuation of the trans-Canada highway and mentioned briefly the St. Thomas reports of what he termed a "Conservative plot," to obtain an affidavit dangerous to his reputation.

False Affidavit

"Do you know," he asked, according to press reports a group of Tories, apparently acting at the instance of the Attorney General, tried to induce a man to swear out a false affidavit concerning me, offering him $100 and a civil service job at $25 a week with the promise of an increase to $40?"

The reference came during an attack on the Civil Service Commission which he declared, would be abolished or at least reduced in the event the Liberals assumed power.

He attacked government expenditures, declaring at least nine Conservative seats would be found in the Liberal column, following the election. The Dominion Power and Transmission Corporation purchase, which cost $22,000,000, would, "cost the government six seats," he said. "The Madawaska purchase and $50,000 payment to John Aird, Jr., will cost them two more. The famous $39,000 barn at Orillia will cost them the three seats in Simcoe," he said.

Mr. Hepburn charged that Toronto was "almost in revolt" over the action of the government in appointing "Tory ward heelers" as election enumerators. He charged these enumerators had left off the voting lists names of Liberals and they had sought to "disenfranchise thousands."

Rush Point

The Willing Workers' Class of Girls belonging to the Rush Point Sunday School have completed their "Churn-dash" quilt and are selling tickets for its disposal. The girls under the able leadership of their teacher, Mrs. Ernest Curtis, are out to accomplish things and they have certainly made a very creditable beginning.

Miss Jean Pollock was leader of the recent League meeting arranging the items on the program, including the following: Topic, Jeanne Blakely; reading, Reg. McQuigge; vocal solo, Luella Keating.

The recent baseball games arranged for the boys of the Rush Point School, under Mr. Gerald Buchanan, teacher, the boys of Victoria School, under Mr. Thomas Rowson, teacher, and the boys of Blairton School, under Mr. Harold Quinn, teacher, caused plenty of pleasant excitement and fun.

Mr. Carl Barton is spending a short time at his home here after his two weeks' motorcycle trip visiting friends in Belleville and Stirling.

A full-grown deer quietly loping up the road on Sunday evening was sighted by Mr. Tom Menzies in the vicinity of his farm near the Rush Point Church. The animal jumped the fence into Mr. Menzie's orchard, thence over other fences, through several other fields and later out onto the road again and down the big hill toward the property of Mr. R. C. Buchanan.

Mr. Wm. Tedman of Belleville was the Sunday guest of Mr. Frank Banton and family.

Mr. and Mrs. Wilfrid Spooner and family moved from Rush Point to a residence in Old Havelock on Monday of this week.

Two Aviators Killed, Freight Plane Crash

CROYDON, England, May 31.—(A.P.)— The pilot and mechanic were killed when a French airplane struck a wireless mast in a heavy mist near the airport to-day, skimmed several houses, crashed into another and then demolished two garages, crushing automobiles inside them.

Captain Ramond De Pives, the pilot, and Roger L'Huillier, mechanic, were the victims. One of the plane's motors was thrown into a roadway, the other into a garden.

Only two weeks ago the plane was damaged in a forced landing near Croydon.

More than 12,500,000 cocoanuts were shipped from Jamaica in the first 15 weeks of this year.

ONLY
Westinghouse *is*
HERMETICALLY SEALED

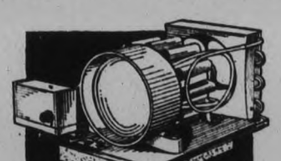

AND *Dual-automatic*

PRICED AS LOW AS.. $179

Hermetically-sealed spells LIFETIME satisfaction . . . no belts, no pulleys, no vital moving parts exposed, no oiling, no attention.

Dual-automatic means double security and protection . . . complete automatic control under ALL conditions, whether you are at home or away . . . no fuses, no hand-set "relays," no trouble for you!

Only Westinghouse Refrigerators give you these TWO supremely important advantages. Investigate them before you buy.

Special Display at

HEINTZMAN & co.

Heintzman Hall, Cor. George and Hunter Sts. Phone 258

Westinghouse
Dual-automatic REFRIGERATORS

Ladies' Slacks
Made of good washable material in navy and white. Sizes 14 to 20. Friday and Saturday..... 1.00

The METROPOLITAN Store
"Where Your Money Buys More"
371 George St., Peterborough

Kiddies' Overalls
Khaki and navy trimmed with red. Sizes 2 to 6 years. Friday and Saturday. 25c

Crepe-de-Chine Slips
Lovely washable crepe, snowy white Slips, beautifully lace trimmed and featuring adjustable shoulder straps. Sizes 34 and 36 only. Friday and Saturday..... 1.59

Pull-on Washable Gloves
Your chance to save! Fabric, Mesh and Silk Gloves with attractive fancy cuff lines. White and eggshell. Sizes 6½ to 8¾. Friday and Saturday..... 50c

Men's Broadcloth Shorts
A good assortment of colored stripes to choose from. Splendid quality and good value at this price. Sizes 26-40. Friday and Saturday..... 39c

Men's Athletic Shirts
So popular with men and boys! Another opportunity to save at this low price. Sizes small, medium and large. Friday and Saturday..... 39c

New Gloves for Smartness
Cleverly designed cuffs in white washable Summer material that will add smartness to your costume. Sizes 6½ to 8. Friday and Saturday..... 59c

Women's Oversize Lingerie
Heavy quality Rayon Vests with built-up shoulders, Panties and Bloomers, in pink, peach and white. Friday and Saturday..... 59c

Lace Trimmed Rayon Slips
Dainty, well made Slips of fine rayon, creamy lace at top and lower edge. Pink, peach and white. Small, medium and large. Friday and Saturday..... 59c

Non-Run Rayon Lingerie
Vests with built-up shoulders and Bloomers to match, in colors of peach, pink, and white. Small, medium and large. Friday and Saturday..... 29c

Women's Broadcloth Slips
In pink and white broadcloth. Serviceable and splendid value at this price. Small, medium and large. Friday and Saturday..... 29c

ANOTHER SAVINGS IN HOSIERY

Children's Socks and Sockees
Serviceable and in a wide variety of colors. Buy several pair at this price. Sizes 5-8. Friday and Saturday..... 15c

Mesh Anklets for Kiddies
Cool, serviceable and splendid value! Assorted colors to choose from. Sizes 5 to 8. Friday and Saturday..... 19c

Women's Full-Fashioned Chiffon Hose
Lovely sheer Chiffon Silk Hose, featuring the favored panel heel, in shades of crashtone, sherrytone, nudawn, nugrey, mexique and other popular shades. Sizes 8½ to 10½. Friday and Saturday..... 73c

Full-Fashioned Pure Thread Silk Hose
Popular service-weight, full-fashioned Real Silk Hose. Cradle soles, panel heel, picot top. Your choice of nudawn, taupesan, gunmetal, smokebrown, etc. Sizes 8½ to 10½. Friday and Saturday..... 67c

The Newest in Millinery!
A huge assortment of Crepes, Crochet Straws and Leghorn Hats to suit old and young. Your choice of many styles and colors. All neatly made and with that touch that adds chicness to the wearer. See them on Friday and Saturday. You'll want one..... 1.79

"Connaught" Dinner and Tea Ware for the June Bride
The new "Sovereign" shape, made in the famous "Pareek" body, this striking model is the "latest word" in pottery craftsmanship. It features a combination of the highest artistic excellence with the virtues of everyday utility. Graceful outlines, smooth lustrous glaze, soundness and durability—these make Sovereign ware ideal as a running stock line. It is obtainable in a full range of Dinner and Tea Wear, and any of the pieces can be bought separately.

Men's Straw Hats
Sailors and Panamas to choose from. Sizes 6¾ to 7¼. A dressy looking Hat finished with ribbon band. Friday and Saturday..... 1.00

Pullover Sweaters
For women and misses. Summer weight Sweaters that will look very smart with your skirt or suit. Assorted shades and styles. Small, medium and large sizes. Friday and Saturday..... 1.00

Leghorn Hats
A favorite with men! Smart looking, cool and comfortable. Sizes 6¾ to 7¼. See them for yourself! Friday and Saturday..... 1.29

Lace Blouses
A new shipment just received of these Lace Blouses with knit rayon trim. White, peach, ecru shades. Small, medium and large. Friday and Saturday..... 79c

Jubilee Tomatoes - - - - - 8c
Sweet Mixed Pickles SPECIAL! 35-oz. Bottle 24c
De Luxe Jelly Powders - - 6 for 24c
Clark's Pork & Beans - - 2 for 19c
Peerless Tomato Catsup 12-oz. Bottle 12c

Children's Voile Dresses
SPECIAL!
Thrifty mothers will be quick to take advantage of this opportunity of buying up two or three of these little washable Voile Dresses trimmed with organdie. Pink, blue and green to choose from. Sizes 2 to 6 years. Friday and Saturday..... 33c

Japanese Grass Mats
Serviceable and attractive looking Grass Mats that will lend charm to your verandah this Summer. Friday and Saturday:
Size 18 x 36 ..... 15c
Size 24 x 48 ..... 25c
Size 27 x 54 ..... 29c
Size 48 x 84 ..... 98c
Size 72 x 108 ..... 1.79

SPECIAL! Men's Sport Trousers
White Duck Long Sport Trousers, 30 and 21-inch bottom legs, five pockets, belt loops and suspender buttons. Sizes 32 to 42. Friday and Saturday..... 1.39

Paints and Enamels
Our branded "Metropolitan" line of Paints and Enamels in all the wanted shades. Paints and Enamels that we guarantee to give a good glossy surface. Note the low price! Friday and Saturday, quart..... 69c

Brushes That Ensure a Good Job
Brushes for wallpaper laying, kalsomining, painting, pasting, varnishing, etc. Will give long, satisfactory service. Friday and Saturday 15c, 20c, 25c, 29c

Cottage 4-Piece Curtains
Dainty Little Marquisette Curtains with frill of green, rose, blue and pink. Valance, tie-backs and curtains ready to hang up, at a remarkably low price..... 39c

New Low Priced Fishing Tackle
ASSORTED PRICES
All the most popular Reels and Baits for fishing this season at exceptionally low prices, as well as Rods, Sinkers, Reels, Lines, Hooks, etc. See them for yourself. Friday and Saturday.

Garden Tools and Seeds
We carry a huge assortment of all the necessary Garden Tools, as well as Seeds. All at very low prices! Save money and buy from this assirtment Friday and Saturday.

PRAIRIES BAKE IN HEAT WAVE OF 100 DEGREES

Millions of Hoppers Start Advance Through Manitoba, Saskatchewan.

SHOWERS IN NORTH.

But No Sight of Relief Farther South as Grain Shrivels.

WINNIPEG, May 31.—(CP)—Records of drought periods and downward swings of rainfall cycles were searched by farmers of Western Canada today for a clue that would indicate a break in the present prolonged drought and intense heat.

For 12 days the sun has parched the southern belt of the prairie provinces as the mercury climbed above the century mark. Scattered showers were reported Wednesday in Northern Alberta and Saskatchewan but elsewhere no break in the dry spell was in sight.

Sun blistered wheat growers in the belt where today it was 100 in the shade, and there wasn't any shade, watched their crops toasted by the sun and ravaged by grasshoppers. Millions of them in creeping, crawling and hopping advance moved through wheat fields in Manitoba and Saskatchewan.

Farmers accepted the challenge and mechanical mixers delivered poison bait, fired at the enemy by mechanical devices and by hand. One grasshopper in the course of his brief lifetime can put away 120 times his own weight of succulent material,often eating 2½ times his own weight each day.

Heat history was written into the record books when thermometers in Manitoba and Saskatchewan passed the century mark. Winnipeg recorded a temperature reading of 103 degrees—the hottest day since June 23, 1900. Unofficial readings reported 105 degrees at Morris, Man., 103, at Killarney and 101 at Souris.

Scattered showers in the northern areas brought a halt to the upward climb of wheat prices. More

(Turn to page six, please)

Firemen Only

KINGMAN, Kas., May 31 (CP)—Mayor Will Murphy has decided to let his firemen do the firefighting hereafter.

He was in a hospital to-day with a broken hip because he tried to make a fireman's leap for the fire engine as it darted out of the station. He missed, and fell to the pavement.

Mill Takes Second Win In Town League

CAMPBELLFORD, May 31 (Examiner Staff Correspondence). — The Mill registered their second win in the Campbellford Town Softball League on Tuesday evening, when they walked away from the Aces in a one-sided affair which chalked up an 18-8 count. Played on the High School Grounds before a good sized crowd of fans, the game was uneven, the Aces, although showing a fast line-up, being upable to get into their stride and play the brand of ball customary in the league. However, the breaks in the game made it interesting from the sideline and gave the spectators some real fun.

Pitching was only average, but the play registered three home runs, all of which were counted for the Mill Ingram, Palliquin, and Dr Stuart circling the bases.

The teams:

Mill — McComb p, T. Owens c, Palliquin 1b, Ingram 2b, Holmes 3b, Johnston ss, Montgomery lf, D. Owens cf, Peake rf, Dr. Stuart cf sub.

Aces — Maybee p, F. O'Sullivan c, Meyers 1b, C. Bush 2b, Barnum 3b, Campney ss, Crossen lf, Robertson cf, P. O'Sullivan rf.

Umpires—Plate, Vince Farrell; bases, H. Tinney; scorer, C. Holmes.

FOREST FIRES RAGE FIERCELY IN MARITIMES

(Continued from Page 1)

boundary between the Province and Maine the woods were dotted with fires, many of them threatening.

River Hebert in Nova Scotia was in danger for hours yesterday, but a shift in the wind relieved inhabitants, saving a group of farmhouses in the path of the flames, which cut a wide swath through timberland in Cumberland County.

1,200 Acres Burned

More than 1,200 acres of devastated forest lay behind this blaze which was being fought by bucket brigades composed of hundreds of citizens. Margaree Valley timber in Nova Scotia was also being laid waste by flames which caused thousands of dollars damage.

Government aid was given to homeless at Oliver Settlement, Restigouche County, in New Brunswick, where flames roared through the village. Those wiped out were being taken care of by friends and relatives at St. Quentin, White's Brook, Athol and Campbellton. National Red Cross headquarters at Ottawa volunteered aid. Tents and equipment supplied by Military District No. 7 helped to relieve congestion.

Most of the fires still flaming in the province of Quebec were over old burns, it was stated at Quebec, about 90 percent falling in this category, the result being little destruction to wood of marketing worth. The situation on northwestern Quebec and in Ontario was quiet, fires being well under control.

EXPELLED.

VARDO, Norway, May 31 (C.P.). —Mrs. E. Saba has been expelled from the women's Socialist organization of this Arctic town because she helped welcome Prince and Princess Olaf to Finmark last Easter.

Hog Quotations In Peterborough

THURSDAY, MAY 31, 1934.

Canada Packers quote:

Bacon Hogs — F.O.B. $8.26; off truck, $8.36.

Selects $1 per hog premium.

Sows 2½c off bacon prices.

Dressed Hogs — Head on, $13.00; headless, $13.50.

Cream—No 1 (on truck) 30c.

No. 1, delivered, 31c.

Special, 2c per lb. premium.

Lindsay Restaurant Is Damged By Fire

LINDSAY, May 31 (Specia toThe Examiner). — Fire which the firemen believed, was caused by a cigarette stub, practically gutted the interior of the Arcadian Grill, M. Georgas, proprietor, at two o'clock this morning. The damage is estimated at over $2,000. When the firemen arrived the fire had gained much headway. The smoke found its way into the Hotel Benson causing damage to the interior and forcing the guests and other occupants on the different floors to make a hurried exit. The Arcadian Grill was a modern establishment, and had recently been decorated at considerable expense.

HUNT MISSING WOMAN

BUFFALO, N. Y., May 31—(AP)—Search was continued here today for Miss Susan P. Darling, 50, socially prominent Buffalo resident believed by relatives to have drowned herself in Niagara River. She has not been seen since Monday last when her coat and shoes were found on the river bank. Tracks led to the water's edge. Coast Guards failed to find a body reported floating down the river by a fisherman.

$50 DONATION NEEDED.

GURLEY, Neb., May 31.—(C.)—W. L. Eiswick, editor of the Gurlee Gazette, offers to run for United States' Senator—if somebody will pay the $50 filing fee.

THREE WOMEN DIE IN TRIPLE HIGHWAY CRASH

Two Cars Collide Passing Truck—Big Machine Hits Both.

SIX SERIOUSLY HURT.

Summons for Reckless Driving Found in One of Motorist's Pocket.

WOODBRIDGE, N.J., May 31 (A.P.).—A man with a summons for reckless driving in his pocket drove his car into a triple collision early to-day, and three women were killed.

Six other persons, including a little girl, were seriously injured. Two may die.

The collision occurred when a car, seeking to pass a truck which was going in the same direction, crashed into another passenger car, going in the opposite direction. One car was rolled in the path of the truck.

Two of the three women killed were decapitated by the truck's heavy wheels.

The dead: Miss Mildred Davidovitch, 23, of New York; two unidentified women, believed from Philadelphia.

Names of the two feared injured fatally could not be learned due to their condition.

Maximilian Krigs, driver of the truck, said the two automobiles, going in opposite directions, collided and one of them was thrown against the truck. Krigs was not hurt.

The unidentified women killed were in the automobile thrown against the truck. They were decapitated.

Police said they found a Jersey City traffic summons for reckless driving, issued last night, in the possession of Michael Arsenevic, driver of one of the cars. Miss Davidovitch and her father were occupants of this car.

EVERY PROMISE OF LANCASTER'S BEEN FULFILLED

(Continued from Page 1)

one at Warsaw was particularly well attended. Morley Smithson presided at the Keene meeting.

Lieut.-Colonel Charles Ackerman, first speaker, stated that he had been waiting eagerly to hear some definite announcement of the Liberal policies but up to the present Mitchell Hepburn and other Liberal chieftains had limited their remarks to criticism of the Government's administration. Previous to the last session of the Legislature, he said, the Liberal board of strategy had assured the people that they would expose some great scandals against the Government, but these promises to expose maladministration of Provincial affairs by the Henry Government had not materialized.

Answers Liberal Critics

Colonel Ackerman referred to some of the remarks made by J. A. Dewart at a Hawthorne meeting the previous night in Stewart Hall in which Mr. Dewart criticized Mr. Lancaster for his part in securing road construction in this district. Defending Mr. Lancaster on this score, Colonel Ackerman maintained this road work was not only supplying this county with much-improved means of travel but was supplying also work to men who otherwise would have to be maintained on relief. "Mr. Lancaster deserves utmost credit not criticism for his efforts in this regard," he concluded.

Opening his address, T. L. Lancaster said he would welcome any questions that might be asked him by the audience but he expressed the hope that the audience would refrain from interrupting Colonel Kennedy during his address.

Impartial Representation

"Never once have I let politics interfere with my work as representative of this county in the Provincial Legislature," declared Mr. Lancaster. "After my election I considered, and I believe properly so, that I was representing all parties in this county, and I defy anyone to state that I have not fairly done so."

When elected he acknowledged, as stated by W. A. Anderson, who opposed him in that campaign, that his platform consisted chiefly of a program of road construction for Peterborough County. "And I can state honestly that I have carried out my platform, carried it out even beyond what I promised to do when elected five years ago," he added.

For township roads, he explained, he had had the township rates increased from 30 per cent to 40 per cent one year after his election, which meant a real saving upon the county taxpayers. In Dummer Township the rate had been increased from 50 to 60 per cent in order that the township might carry out the promised program of improving the ninth line road to Stoney Lake. Douro's rate had been increased from 30 to 50 per cent because the township agreed to repair the Lakefield road on the east bank of the river, which Mr. Lancaster described as one of the most beautiful scenic drives in the province.

Letter of Appreciation

Largely through his efforts the "flat road," paralleling the Keene road, had been taken over by the Suburban Area Commission and much work done upon it. "I have a letter, which I treasure, from the late Fred D. McIntyre, former reeve of your township, in which he thanked me for my co-operation in this connection," Mr. Lancaster said.

"I was successful also in getting larger grants for the colonization roads," he continued. "This does not greatly concern this section of the county but it is of real importance in assisting the sparsely-settled northern townships."

The decision of the Government to take the Lakefield road into the Highway system and pave it, Mr. Lancaster said was only in keeping with his platform in the election and again he had kept faith with his electors. He stressed the fact that by paving this road a real saving was resulting to county ratepayers, since its annual cost of maintenance as a suburban road was so high.

Answers Anderson

At this point in his address, Mr. Lancaster paused to answer the criticism, that only during the last two months had he become active on road construction, levelled at him by Mr. Anderson. "If my former opponent has been quoted correctly he referred to me as a servant and that servant remark is good because that is all I have been to this county during my years in the House and a good servant too," he declared.

"Mr. Anderson must have been doing the Rip Van Winkle act and he has just wakened up from a long sleep to find out just what progress has been made in the district around him. But he was not so sound asleep that he could not come to me and ask my assistance in a larger grant for Otonabee Township. And he got my help to the tune of $2,000 which was for improving a road leading to Highway 7.

"The same gentleman in his recent speech was much concerned as to when Premier Henry was going to announce the decrease in the counties' assessment for the cost of highway construction. Well he need not have been. The reduction to 10 per cent for the counties' share for the cost of all highways now under construction comes into effect this year.

Cost of Highway Work

"I will explain further that the Dominion Government is contributing 50 cents per day to the wages of each man employed on highway construction, and of the balance of the cost the county will pay only 10 per cent. This reduces the cost to the county to approximately 8 per cent. So much for Mr. Anderson and his period of slumber."

Referring further to his activities on behalf of citizens of this riding Mr. Lancaster stated he had assisted scores of persons in connection with Crown Land patents, helped deserving cases to secure Old Age Pensions, furthered the interests of hard-pressed mothers in getting Mothers' Allowances, and helped scores of farmers throughout the county in securing loans from the Farm Development Board.

He spoke also of his work in having a game preserve set up in the county, which he stated would do much to make this district again a favored haunt for game. Lakes, rivers and streams throughout the county had been restocked with choice game fish, and the pickerel fishing this season as a result was better than for any recent year. He stressed his belief that Peterborough County must have good fishing to offer tourists if the district's tourist business was going to increase.

Roads an Investment

"Records show that in one recent year American tourists spent approximately $200,000,000 in Ontario," he added. "Don't let anyone tell you that good roads are not needed and money spent on road construction is a debt; because such expenditures are a mighty and marvelous investment which annually puts millions of tourist money into the pockets of good Ontario citizens."

Mr. Lancaster said, "The biggest thing I have done for this county is having the Department of Northern Development include the Burleigh road in its program. I spent months in convincing the department that this road should be included and its gain to this county will be tremendous. This new road will bring tourists to Peterborough County that formerly we never saw and it joins up with the great Trans-Canada highway system. I can not over-estimate the benefits."

Proud of Efforts

He declared, "Despite what Mr. Dewart has stated I am proud of the fact that I have secured jobs for unemployed men on these highway construction jobs in this county. My hope is that I can secure work for more men. Those men who have secured these jobs do not think such work is an insult, as does Mr. Dewart. I don't think the poor wants to earn a livelihood will do anything but jump at the chance to work on the highways."

In giving unemployed men such work he insisted that the county was being rid of the demoralizing effect on its manhood of relief. "Work will restore a man's self esteem. The money he earns he can spend as he sees fit, there is not strings on it," he stated.

Dealing with wine and beer he reiterated his statement that so long as he is member for this riding no restaurant in Peterborough will get a license to sell this liquor. He stated he had the promise of Premier Henry in this regard.

Hawthorne Not Dry

He maintained that although Mr. Hawthorne had signed the statement prepared for him by the County Temperance League he was not a dry candidate because his party was pledged to the same policy on beer and wine as the Conservatives. "Mr. Hepburn has pledged himself that if elected he will immediately by Order-in-Council put into force these liquor amendments," he stated. "If Mr. Hawthorne is elected he can not even oppose the passing of this amendment because he could not sit in the House until January, 1935."

"Rev. Mr. Sutherland is right he the only dry candidate in the local campaign. And he is right when he states that the Liberals are only trying to use the temperance cause to defeat me. It is the same group under a new name that opposed the Liquor Control Act. If they are so eager in the cause of temperance why don't they put a candidate in the field. Why doesn't Mr. Brethen or Mr. Petrie come out as candidate."

Difference of Opinion

He said that when Mr. Henry's manifesto was announced Mr. Hepburn said, "practically everything Henry advocates has been stolen from the Liberal platform," while Harry Nixon, Hepburn's first lieutenant, said of the same manifesto "it is all raids upon the public treasury and the people don't want to be loaded down with it."

In conclusion he pledged that if re-elected he would continue to give the same impartial attention of the affairs of the province and fairly represent all sections of the county.

Colonel Kennedy, in his thoughtful address, stated that in 1930 the Henry Government had decided that the solution to the farmer's problem was not in the growing of produce but in the marketing of such produce, and in that year the Ontario Marketing Board was formed.

In a tribute to Mr. Lancaster, Colonel Kennedy stated that the Peterborough representative had impressed members of the Legislature with his ability, courage and energy.

Only Successful Plan

The speaker stressed his claim that the Ontario Government's marketing plan was the only system aimed at improving the farmers position that had succeeded anywhere in the world. He explained efforts made to help farmers in other countries, mainly directed to subsidize farming by maintaining prices or reduce production, had failed as the Agriculture Adjustment Act was failing in the United States.

In 1933, he declared that the Ontario Government was the only government in the world that loaned money to farmers and $15,800,000 had been lent to Ontario farmers because the Government was confident that under the marketing plan farmers' financial position would improve. He explained the manner in which new markets had been opened up for Ontario farm products, under supervision by the Ontario Department of Agriculture. Not only that but Ontario's housewife had been successfully encouraged to purchase products from the province's farms.

"We are on the right track and the Ontario farmer's position has improved despite falling markets and will improve further if we are not turned aside," Colonel Kennedy said.

A. O. L. Burnese, of Toronto, also addressed the meeting.

Receives Dividends United States Funds

TORONTO, May 30.—Canadian shareholders of the common stock of The International Nickel Company of Canada, Limited, will receive their next dividend in cheques drawn on the Bank of Montreal, Montreal, according to a statement issued from the Company's offices here this afternoon.

A dividend of 10 cents per share on the common stock has been declared in United States funds for payment June 30 to shareholders of record May 31.

The Companys' statement reads as follows:

"Arrangements have now been completed, whereby our Canadian common stock shareholders will receive dividend cheques drawn on the Bank of Montreal, Montreal, in United States funds. These cheques will be honored by that bank at any of its branches throughout Canada at their buying rate for United States funds in Canada without collection charge."

ONTARIO NEEDS ANOTHER DOCTOR LIBERALS SAY

(Continued from Page 1)

how much it will cost. All we know is that we'll have to pay for it eventually."

Help Counties

If the Government is really interested in providing work for the unemployed why has it not assisted needy counties and townships in road work they have been wanting for years, he asked. Instead of that Mr. Henry has decided to build roads which will not be needed for years to come and to fill in ditches, he said.

Mr. Hawthorne pressed his plea for the Liberal cause urging, "We want clean, honest, government. We want a government which will have the courage to economize in times such as this. In the Conservative Government we have found a body hopelessly unable to meet the situation of the day. It is time for a house cleaning."

Col. Dewart

"If the executive officers of a business concern failed to make a concern show a profit and ran it deeper and deeper into debt each year, the shareholders would fire that executive and put in a new one," declared Col. Dewart as he took the floor. "Premier Henry and his men are the executive officers and you are the shareholders in this province. They are incompetent. The provincial debt is piling higher each year. The only cure is a new set of officers."

Col. Dewart pointed to the municipal governments of Ontario as efficient, economical organizations, because no politics are involved in their appointments. It is only through party politics that an extravagant government such as the Henry Government is tolerated. If the province is to be saved, the voters must forget party politics and think in terms of business in this election, he declared.

Another Doctor

"Call in another doctor! He may be no better than the present one but he can't be worse. And I believe Mr. Hepburn will be much better. He has promised to cut expenses in half."

"In Mr. Hawthorne you have a candidate who will stand for what we want. He was brought up on the principle of 'pay as you go.' In Mr. Hepburn you have a man who will act in the interests of the people, a man who has the Federal viewpoint as well as the provincial viewpoint. We need a man who can see the good of the whole Dominion as well as the province."

J. J. Duffus

Mr. Duffus cited Mitchel Hepburn as a farmer who understands the problems of the farmer and, through years of banking experience, a man who understands sound finance. Even men on both sides of the fence will admit that he has strength and the courage to lead the province out of its difficulties, he said.

He asked particularly for support of the Liberal party by the younger men and women of the province. The young people are those who are going to suffer from the present extravagance, he said. "I am not going to deny that the Conservatives have at times served this country well. But I am unalterably opposed to the present leadership the Conservatives in both Toronto and Ottawa are giving. If they are allowed to continue, your homes and farms will soon be liabilities instead of assets."

Expenses In crease

"Mr. Ferguson did much to increase the expenses of the Provincial administration," Mr. Duffus continued. "But Mr. Ferguson couldn't hold a candle to Mr. Henry. Mr. Henry has been increasing the expenses at the rate of $80,817 each day." The Dominion has taken on a greater share of the pensions burden, saving the province $1,500,000 each year, he said. One million has been cut off the education bill. But the expenses keep mounting. The Government saw fit to raise the salaries of cabinet ministers from $8,000 a year to $10,000 and the Premier's salary from $12,000 to $14,000, he declared. "I say they are irresponsible spenders."

Replying to claims that the Liberal party is divided, he said, "Thank God the Liberals are allowed to have minds of their own. Mr. Henry says that any man who doesn't stand by beer and wine isn't a Conservative. Mr. Hawthorne is not going to put up with that sort of thing from his leader. He is going to do his own thinking."

For magnetic research in the East Siberian and Kara Seas, a ship is being built by the Soviet, and in order to avoid interference with the work none of the metal parts will be of iron.

BETHANY.

Mr. and Mrs. Daniel Martin of Detroit called on friends in the village on Monday and are guests of Mr. and Mrs. Albert Byers of Cavan for a short holiday.

Mr. and Mrs. Edward Morton and Mrs. Robert Morton of Orono were guests on Monday at the home of Mrs. Johnson Morton.

Rev. Mr. Scott of the United Church is attending the Conference being held in Belleville this week.

A meeting of the St. Paul's congregation will be held on Friday evening to complete arrangements for the annual garden party to be held on the church lawn on June 16.

A reception was tendered to Mr. and Mrs. Fred Welsh, who were recently married, at the home of Mrs. Robert Morton. An address was read by Miss McKinnon, and two well laden baskets of gifts were presented to the bride by Frances McKinnon, Viola Gray, Kathleen Steer, and Harry Ryley. Mrs. Welsh also received a beautiful wool-filled comforter which was presented to her by W. Jakeman. Dainty refreshments were served by the hostess, assisted by Evelyn and Frances McKinnon, Rena McKinley Mrs. H. Payne, and Winnie Nesbitt.

GREAT NEWS!

FASHION-CRAFT'S Sale of Quality

SHIRTS

$1.69

Sport and Dress Styles - Worth to $2.95

It is our desire at this time to substantially reduce our existing stock of the finest quality Shirts (by well-known makers) money can buy. Please remember that these were not purchased with a sale in mind but each and everyone is as stated above regular stock, and similar shirts sold as recently as this week from 1.95 to 2.95. Both separate and collar attached styles in a full range of sizes allows an unlimited choice of tubfast, preshrunk and woven designs.

SHADES OF BLUE, TAN AND GREY
SMALL NEAT CHECKS AND STRIPES
FLANNEL EFFECTS IN PLAIN
AND CHECKED DESIGNS.

See the Big Shirt Display in Our Windows!

Fashion Craft Shops LIMITED
B. A. HICKEY, Manager 390 GEORGE ST.

DOMINION STORES
CANADA'S LARGEST RETAIL GROCERS

Features Mild Flavored NEW CHEESE

Fresh made in the finest cheese-producing centres in Ontario. Deliciously mild in flavor; wholesome and nourishing.

It is the feature of a selected list of extra good values for this week-end selling.

2 lbs 25c

Campbell's TOMATO Soup 3 Tins 23c

Bayside Choice Quality No. 2½ Tin Tomatoes 2 for 19c

Bayside Choice Corn - 2 No. 2 Tins 19c

Bayside Choice Peas No. 2 Tins 2 Tins 21c

CLARK'S 2½'s tin Pork & Beans 10c

Dominion Bread Flour 98-lb. bag $2.09

Dark Honey - No. 5 Tin 37c

Wet pack Shrimps - Tin 15c

Fine Salt - 50-lb. bag 45c

Icing Sugar - 2 lbs. 17c

Fancy Quality Lobster ½'s Tin 29c

Sunlight Soap - 4 Bars 22c

DOMESTIC 1-lb PKG SHORTENING 10c

Domino SOAP CHIPS - - 5-lb. Carton 39c

Heinz VINEGAR - 16-oz. bot. 14c

Shirriff's MARMALADE 1-lb. jar 24c

French's PREP. MUSTARD - No. 9 Jar 13c

Handy AMMONIA pkg. 2 for 13c

Oh Boy HAND CLEANER 3 tins 25c

Shredded COCOANUT - lb. 19c

Campbell's PORK AND BEANS - 28-oz. Tin 10c

Le Lys SOAP - - Cake 5c

Dominion Baking Powder 1-lb. Tin 19c

Lathers in Any Water KIRK'S Coco Hardwater SOAP 5 Cakes 23c

Proof that NUGGET Weather Proofs

Millions of users attest the extra wear that shoes give when "Nugget"-ed regularly. Use proven "Nugget" and be sure of the finest preservative and finest polish you can buy.

NUGGET SHOE POLISH

There's a "NUGGET" shade for every shoe made

The Examiner

The Examiner is a Member of the Audit Bureau of Circulation.
The Daily Examiner, published every lawful evening by The Peterborough Examiner, Limited. Office: 416 George Street. $6.00 per year Delivered in City. Out-of-town Subscribers by mail, $4.00 per year.
Member: Canadian Press, Limited; Audit Bureau of Circulation; Canadian Daily Newspapers Association.
Member: Ontario Associated Dailies. T. L. Aanton, manager. Canada Permanent Building, Toronto.
U.S. Advertising Representatives: Prudden, King & Prudden, Inc., Chicago, Seattle, San Francisco, Los Angeles, and New York City.
Advertising Rates on Application.
R. M. GLOVER, Managing Director.

'PHONES: Editorial 1601, Business Office 1600. Private Branch Exchange to all Departments.

THURSDAY, MAY 31, 1934

MICKEY LEADS THE WAY.

A news dispatch from Geneva announces that the League of Nations has unfurrowed its brow long enough to give Mr. Mickey Mouse's back an approving pat. Moreover, its Committee on Child Welfare is keenly in favor of an international treaty to permit Mickey's and other approved films duty-free privileges in countries that are members of the League, says an editorial in the Rotarian.

For this Mickey should register glee—perhaps not as much as a glance of favor from Minnie would bring to his countenance, but glee, nevertheless. Certainly now he is a made mouse. He has brought general esteem and approbation, if not dignity, to his profession. As officially as may be, he now holds the portfolio of chortles and cheer to the world.

But the recognition is not for Mickey alone. He, after all, is but a symbol for the overlooked truth that a laugh is one of the touches that make all men kin, regardless of creed or color. Indeed, serious efforts are now being made to establish a university "chair of humor" for the purpose of placing humor alongside trade and science, music and art, as a means of popularizing goodwill and understanding among the nations.

LEADING THE WAY.

Those who refuse to admit that there is any improvement in conditions in Canada have to shut their eyes tight these days against the mass of evidence that shows that the general situation so far as the Dominion is concerned is distinctly better than it was a year ago.

It is hard, for example, to successfully offset the statement issued by the economics department of the League of Nations which compiles world statistics dealing with such things as business and employment.

The latest report from the department states that Canada led the world in the first three months of 1934 in business recovery, comparing the record for the first quarter of the current year with the same period in 1933.

The statement declares that Canada's increase was 40 per cent., while the United States, running second in the list, showed a gain of 30 per cent.

Certainly the whole trend in Canada must be upward or there would be no possibility of such a report from Geneva; the economics branch of the League of Nations does not deal with rumors or suppositions, but with hard, cold figures, and when such a body reports Canada as leading the world in the recovery parade it can be taken for granted that the statement is not based on imagination, but on solid facts.

GETTING ON THE LISTS.

While the unfortunate omission of the voters on the south side of Parnell street as a result of an enumerator's error is to be regretted, there is fortunately an opportunity to remedy this situation, and it is to be hoped that the electors who have been left off the lists will co-operate by appearing before the revising officer at the sittings on Monday and Tuesday of next week.

The mistake is doubtless aggravating, but it is surprising that after the warnings issued before the enumeration began that some one resident of the overlooked street did not take notice of the fact that the enumerator had not called; an inquiry by any one of the electors on the street before the lists were turned in would have resulted in the omission being detected in time to make a personal appearance before the revising officer unnecessary.

However, as has been said, all those eligible to vote still have the opportunity of protecting their franchise by having their names added when the revision proceedings take place at the beginning of next week.

S. T. Medd, K.C., is the revising officer for the south ward, and he will hold sittings in the County Council Chamber at the Court House on Monday and Tuesday.

While there are complaints of an occasional omission here and there, this seems to have been the only major error, and on the whole it would seem that the local enumerators have done their work with reasonable accuracy.

RAPID DEBT EXPANSION.

In these columns yesterday reference was made to the Canadian Research Institute's latest bulletin upon the accumulation of governmental debt in Canada.

Continuing this subject, it is worthy of attention that the net debenture debt of all governments in Canada, federal, provincial and municipal, increased 39.4 per cent. during the ten years from 1923-1933, whereas the increase in population was only 18.08 per cent.

The net debenture debt for all government at the end of the period amounted to $577.80 per capita, or equal to a government mortgage of over $2,600 on a per family share of Canada's wealth.

Looking into the figures, it is seen that while Prince Edward Island had the greatest percentage of increase in net bonded debt in the period, its per capita debt was the second lowest among the provinces, being bettered only by Quebec.

The decade was one of rapid debt expansion for the majority of the provinces, and their total net debts increased 96.1 per cent. compared with an increase of 42.5 per cent. in municipal net debt and 26.4 per cent. in the Dominion, including guaranteed debts for railways, etc.

Of the provinces only Quebec was able to show a surplus of current revenues over current expenditures in the ten-year period, and this after making large yearly payments into sinking fund accounts. In some of the other provinces sinking fund payments out of current revenues have been of minor account, and even then deficits were incurred. Some provinces have greatly diminished sinking fund payments in the last year and thus show a more nearly balanced budget.

APPALLING COST OF SICKNESS.

It can scarcely be credited, but according to Dr. Gordon Bates, who spoke before the Social Hygiene Council at Toronto, there are 180,000 people in Canada who are ill at one time all the year round—not always the same 180,000, of course—and the cost of their combined illness is $1,311,000 per annum. Half of that illness, Dr. Bates claims is preventible. The doctor feels, and he is quite right about it, that instead of spending so much on building and maintaining new hospitals, it would be sounder economy to spend more money on prevention, including educating people how to avoid becoming sick. One of the preventives he recommends is the compulsory pasteurization of milk.

Only a week or two ago, Dr. Robb, Ontario Minister of Health, announced a new hospital program amounting to $1,500,000. If an equal sum were to be spent on education and prevention, it would in the long run be a far more economical and useful investment. There is no properly organized system of health education in the country. People know what they have to do after they get sick, but only those associated with the medical and nursing services have personal knowledge of how to avoid the common ailments of life. Health education should commence in the public schools. The public is against increasing education costs, but if there were specially trained men and women, who could go into the schools, each having charge of so many, and give a talk and a demonstration once each week on some phase of bodily hygiene, teaching young people how to take care of their eyes, noses, mouths, throats, chests, and even more particularly their stomachs and all that pertains to that vital organ, whatever outlay was made upon such a service, would be repaid many times over in reduced sickness and hospitalization costs, and in a fitter and happier race.

There are tens of thousands of people in Canada to-day more or less sufferers from chronic ailments, who say to themselves: "If I had only known when I was younger."—St. Thomas Times-Journal.

BRITISH AND U. S. GOLF.

Any man—or woman—who can march over a British championship golf course in 66 strokes is a great golfer. That is what Little, the American, did at Prestwick on Saturday, and the fact that he did it in competition, with a championship at stake and ten thousand eyes upon him, makes his feat all the greater. No golfer, dead or living, and not excluding the great Bobby Jones himself, ever did better.

Yet Little's performance, mighty though it was, did not prove him the greatest golfer at Prestwick. Not necessarily. The greatest golfer at Prestwick, by all fair tests, was the man who played the best golf consistently throughout the tournament. That—consistent good play—not an occasional brilliant round, followed by a succession of mediocre scores, is the test in golf.

In amateur championship golf, as in most tournament golf, the luck of the draw is a tremendous factor. Also the luck of the game. Thus it often happens that a great golfer, drawn with a mediocre player when that mediocre player is "hot," or when he is getting the breaks, gets knocked out of a tournament in its early stages. Goodman and Dunlap, the Americans, and McLean, the Scotsman, are, on their records, greater golfers than Wallace, probably greater than Little, yet it was Little and Wallace who went to the finals.

This is not to detract from the American's victory. Neither is it to argue that, in their top flight, United States amateur golfers aren't superior to the British. On the record, they are superior. On the other hand, it is but fair to remember that the British amateur's attitude toward golf differs from the attitude of the American amateur. To the American amateur, to players like Jones, Dunlap and Goodman, golf is practically a profession. To the Englishman or the Scotsman, more casual, it is but a pastime. Without the American's passion for efficiency, the Briton is content to play a good game, to let it go at that. It is a matter of temperament. The American, on the other hand, wants to win, goes out to win, makes the matter of winning a sort of life work. To a man like Bobby Jones, golf became almost a sacrament.

There is something else. It is that while the Americans develop a first flight of supremely good golfers, the British have probably more fair golfers. In the United States, as in Canada, golf is for the "white-collared" classes. In England and Scotland, on the other hand, golf is for everybody. Wallace, the unemployed carpenter on the dole, in the finals for the British amateur, and putting out among others the Hon. Michael Scott, meant little in Scotland, where even the fishermen play golf. But one could scarcely imagine an unemployed carpenter in an American amateur championship or in a Canadian amateur championship, either.

So, come to think of it, Britain need not worry greatly over her golf. If golf be a good thing, then a thousand good golfers are better than a hundred stars and nine hundred without golf. Moreover, in golf, as in most other games, victory is far from being everything.—Ottawa Journal.

EDITORIAL NOTES AND COMMENT.

These are the nights when both the politicians and the mosquitoes are doing a lot of buzzing around the country.

The only way to be sure of having a vote on election day is to see that your name is on the list. That is a responsibility that you should look after yourself while there is time.

Employment figures show 140,000 more Canadians at work than a year ago in industrial jobs. This significant increase shows that Canada is on the way out and leading the parade.

With the election still nearly three weeks off, there seems to be no end to the campaign charges or the campaign promises.

When it comes to the question of addressing an audience, it must be admitted that a great many candidates qualify in the dry class.

A woman seeks a divorce because her husband scrawled daily offensive messages in soap on the family mirror. It shows how lost a woman is without a mirror.—Niagara Falls Review.

"Men of genius don't think of money," states a psychologist. I hadn't thought of that.—London Sunday Pictorial.

A correspondent asks the best way to set about becoming a dentist. He should start saving up old magazines.—London Sunday Pictorial.

THE OLD HOME TOWN

Registered U. S. Patent Office

By STANLEY

What's in The NAME

of Canadian Cities and Towns?

By FRANK H. WILLIAMS

SHERBROOKE, QUEBEC

The city of Sherbrooke, situated at the junction of the Magog and St. Francis rivers, originally bore an Indian name—Ktineketolekiak. This was interpreted into English to mean "Big Forks" thus describing the junction of the two rivers.

But in 1818, it was named Sherbrooke, after Sir John Sherbrooke, then governor of Canada, and it has borne that name through the intervening 116 years.

ALL OF US

(By Marshall Mastin.)

WHY QUIT?

The cards have been dealt. We've all made our bids. The contract is established....The opponent on my left has thought for a while and made his lead. Down go the dummy's 13 cards. I'm the bidder. The bid is "four spades", doubled and redoubled. It's my job, somehow, to take 10 of the 13 tricks. How am I going to do it?

They have the ace and king of hearts, but I haven't any hearts in my hand. That's why I redoubled, knowing the doubler expected to take at least one heart trick or perhaps two. The first lead is the heart king and I trump it. I take out all the trumps. My partner has some strong diamonds in dummy. I go over there and play them, discarding all but one losing club on them. On the thirteenth trick I surrender a losing club, but I make six spades, 12 tricks in all....I have, in fact, made a small slam, but it doesn't count. In this game you must bid for a small slam or you don't get it. It's not like auction bridge, where you get all you make. This is contract, where you must say in advance how many tricks you intend to make.

So I feel humiliated. Somehow or other, because I had no hearts in my hand I should have known I had a good chance of making 12 tricks. ....I might as well quit this game. I'll probably never learn to play it properly. I'll always be making the wrong lead, discarding the wrong card, making the wrong bid, never get all that I should out of my cards.

Then why don't I quit?

Why don't I QUIT....Because that would be a silly thing to do. I LIKE THE GAME, that's why. Even if I never get the complete hang of it, I'll always like it. I win an occasional victory. Once in a while I have a chance to pat myself on the back. I don't always make silly mistakes....It's not so different from life. You don't quit life just because you make a few mistakes, because you don't reach the peak of your development in one little interlude of living. Life isn't all fun, either. You make such silly mistakes in living. You bid wrong in that, too. Throw away high cards. Underestimate or overestimate your power. Mislead your partner and are misled by him and suffer humiliations....But as long as you're getting something out of it you continue to play that game, too....and hope to do better next time....That's why I wouldn't think of quitting!

A Thought

"What we truly and earnestly aspire to be, that in some sense we are."—Mrs. Jameson.

"How true it is that one can rise no higher than his thoughts!"—Christian Science Sentinel.

Rose growing under glass has become a very important industry.

Character From Handwriting

By BLANCHE A. DRAPER

A Feature Conducted by Peterboroughs Leading Handwriting Analyist for the Readers of The Examiner

Full name and address (complete) must be given in all samples sent in.

Ruth Connors,
R.R. No. 2, Lakefield, Ont.

The handwriting as delineated on your card for analysis reveals tenderness and loving kindness. You are not argumentative or combative, because you are esentially a peace-loving individual. Your talents are well developed, especially as far as imparting knowledge is concerned. You seem to be able to read the sensitive thoughts of others, and so proceed with the utmost caution when trying to assist another. You have a rather well expressed artistic tendency. This may be in the manner in which you wear and arrange your household appointments. You are unobstrusive and never 'push' yourself in where you feel that your presence is not appreciated. You are susceptible to kindness, and would go to any length in order to repay a kind deed done in your behalf. It is people like you who make this world a better place in which to live. Your number is 4. Birthsign, Aquarius the Man. You are ruled by Uranus. April and August your best months. Saturday your lucky day.

Verda Connors,
R.R. No. 2, Lakefield, Ont.

Your handwriting as portrayed on your sample for analysis reveals a tender nature. You are friendly and very pleasant. You have a delicate sense of humor, but never let it border on vulgarity, nor do you allow yourself to 'mix' with those whom your better judgment tells you are not your type. You have the necessary qualifications with which to become successful in the business world, either in an office or where your good taste would assist you in selling specialties. Couldn't you study color schemes with a view to bringing out your artistic talents? Then dress only in the colors which suit your individual taste and style. That bent in some of your letters shows that you often allow yourself to be coaxed to do things because of your generous and sympathetic nature, which you heartily regret afterwards. Travel should interest one of your type, because of the mental relaxation it would offer, and the new ideas you would have an opportunity of learning. Your number is 8. Birthsign, Capricon the Goat. Ruled by Saturn. March and November your best months. Tuesday and Saturday your lucky days.

Miss Frances Elizabeth Jackson,
169 Edinburg St., Peterborough.

Your handwriting as portrayed on your sample is expressive of a gracious, ingenious personality. You are demonstrative and affectionate. You are able to deal easily with the public, therefore, I might suggest a position where you would be obliged to come in daily contact with them. Your tall upper loops reflect an idealistic and romantic side to your nature. You are magnetic and intuitive yet somewhat inclined to be anaytical and desire to know what the reason is for everything. The study of new and progressive ideas should interest you. Your mind seems to be exceptionally adaptable and intelligent. You appear to desire clothing of the best quality, and you do not feel physically or mentally well, if not clothed as you desire to be. Your number is 5. You are born under Aries the Ram. You are ruled by Mars. June and July are your best months. Tuesday your lucky day.

Willie McNaught,
R.R. No. 11, Peterborough.

Your handwriting is very immature for one of your age, but perhaps you have not been able to attend school very much. However you are energetic and could be trained to use what energy along well directed lines. I fancy you like to build things don't you? It might be road making, putting in cement foundations for home, or working under supervision in a contracting business. Farming also might interest you for a time, but I think you would outgrow your interest in that line, for lack of variety.

IN DAYS GONE BY

Items Taken From Old Fyles of The Examiner

MAY 31, 1924

Mrs. F. D. Kerr was elected at the annual meeting last night of the Women's Canadian Club of this city. . . . The Finance Committee of the Council is considering the advisability of city insurance to cover injuries to citizens through defective sidewalks, etc.

MAY 31, 1914

There are 207 automobile owners in Peterborough now, or approximately one car to every 200 people. . . . The local Salvation Army Band Corps, which leaves for England to-day, fortunately was not ready to leave three days earlier on the "Empress of Ireland," which sank with a loss of 964 lives.

May 31, 1904

Three Italians, arrested here May 24th for a stabbing affray, were remanded a week to-day and bail of $500 each set. . . . The Central Charity Board accounts show that $857.10 has been expended so far this year.

One-Minute Pulpit

Ye shall therefore keep my statutes, and my judgments; which if a man do, he shall live in them: I am the Lord.—Leviticus 18:5.

READ THE WANT ADS

Army Band Of 1914 Planning Re-union

The Salvation Armye Templ Band are looking forward to the reunion of the bandsmen who in 1914 visited the Salvation Army Congress in England, and which is to be held on Saturday and Sunday, June 2 and 3.

Letters from former bandsmen of the local band have been received expressing their pleasure in being able to be present for the occasion, also a special message from Commissioner J. Hay will be read and from others who were associated with the visit of the band to England.

There will be a special march held on the Saturday night of the two-day reunion, with the present Temple Band and the 1914 Congress Band taking part.

The festival and review of the 1914 tour will be illustrated by a number of interesting lantern slides, with Adjutant and Mrs. E. H. Green of Toronto in charge of the special series of services.

Officers of the local band are anxious that the citizens attend these special services. The trip was of general interest to the people of the city.

NEW DEBTS PROPOSAL

LONDON, May 31 (AP)—A new war debts proposal will be dispatched to Washington within 24 hours, under Government plans reviewed finally by the Cabinet to-day.

Unless the Ministers decide a last-minute revision is necessary, the text is expected to be telegraphed to-day.

ON THIS DATE

A DAY IN CANADIAN HISTORY

By Fred Williams

THE PEACE OF SOUTH AFRICA

On this date, in 1902 the war between Great Britain and the South African Republics was brought to a close by the signing of a treaty of peace at a little burgh known as Vereeniging. The signers were Sir Herbert Kitchener and the Commander DeWet....The present generation can not understand the delight with which the news of the peace was received in Canada. We had followed the campaign with interest not only because it was Britain's business but also because for the first time Canadians were fighting side by side with British regulars on distant soil. Canadian blood had been shed in defence of the flag; today at various places throughout Canada monuments pay tribute to the lads who went to the aid and died for the old grey mother; and we were glad it was over.

We also (some of us at least) were glad because we were sure that all would come right in the end and that South Africans would forget the unhappy conflict provoked by Kruger. We were justified! The treaty involved the disappearance of the Transvaal Republic and the Orange Free State, and their absorption into British South Africa, but it also granted the recognition of the Dutch language in the courts and schools, and, unprecedented in history, it actually granted three million pounds to compensate the Boers for the damage done to their property by a war which they had themselves provoked!

The post war policy of Britain in South Africa was daring, but it was vindicated. Within two years Boers and British were sitting in the same parliament. Eight years to a day from the signing of the treaty the Union of South Africa, came into existence. Four years later when Germany defied the world South Africa gave its answer. Botha and Smuts were among the war leaders and the peace counsellors of the British Empire. Britan's magnanimity bore fruit a millionfold.

Popular Astronomy

THE MOON

Ben Jonson in his Hymn wrote this to Cynthia

Queen and huntress chaste and fair,
Seated in thy silver chair,
Now the Sun is laid to sleep,
State in wonted manner keep.

BY H. W. L. MAHOOD

The Buddhists have been very eager students of the heavens. They still teach their children legends about the stars and the planets. Instead of teaching school children in Canada legends, they are taught modern scientific astronomy. The school children at school in Western nations and the school children at school in the Far East are as far apart in instruction as is legend and science. We admit that there are some exceptions. Western education is invading the East. The progress is slow.

Read this charming Buddhist legend. The god Indra was one day walking through the woods disguised as a Braham. He met a monkey, and a fox, and a rabbit travelling together. He pretended to be starving, and asked them for something to eat.

All three started off at once to find food. The monkey came back with a bunch of mangoes. Canadians know but little about mangoes. Neither did this writer before travelling through Mexico. The mango is a warm climate fruit. Like the date it is a rich and luscious fruit. The Mexicans generally have a good laugh watching Americans or Europeans who have not travelled much trying to eat mangoes. But the Chinese and Japanese are as skilled eating them as they are eating rice.

The fox brought a pot of milk he had stolen. The rabbit came back empty handed. He was not at his wits end. Buddhism is exceedingly hospitable to the unfortunate and the hungry. Hence the point made in this legend. The monkey and the fox had shown their hospitality. The rabbit was not to be outdone. He said to the Brahman, "If you are very, very hungry, light a fire and roast me." "All right," said the Brahman, "I'll kindle a fire at the foot of this rock and you jump off into it." Immediately the fire was built, the rabbit leaped in, but was snatched from the flames by the god, and in reward for his heroic self-sacrifice was placed in the Moon, where he can be seen to this day.

GRAIN AND PRODUCE REVIEWS

MONTREAL PRODUCE

Butter and cheese gained fractionally on the Montreal produce and dairy market yesterday while eggs and potatoes remained unchanged.

Butter was generally quoted at 21¼ to 21½ cents a pound. Receipts were seven boxes. Small lots to retailers were quoted by jobbers at 22 to 23 cents for solids and 23 to 24 cents for prints.

The cheese market was 9¾ to 10 cents for Ontario colored. Receipts totalled 244 boxes.

On the egg market, graded shipments in cartons or less were 20½ to 21 cents a dozen for "A" large, 19½ to 20 cents for "A" medium, 18½ to 19 cents for "B" and 17 to 17½ cents for "C". Arrivals were 2,796 cases.

Potatoes were steady at 80 to 85 cents for New Brunswick Mountains per 80-pound bag and 75 to 80 cents for Quebecs per 80-pound bag; Prince Edward Island Mountains being 95 cents to $1 for 90-pound bag.

WINNIPEG GRAIN.

WINNIPEG, May 31. — Showers in Alberta and threat of more to come in all three Prairie Provinces took the steam out of the wheat market here yesterday. Longs were quick to realize profits in anticipation of a break in the drought and pushed Winnipeg Grain Exchange futures figures down 2½c to 2¾c.

There was a slight recovery from bottom levels, but support was never strong enough to effectively halt the decline, which stopped only when selling had run its course. May wheat closed at 76c, July at 77c to 77¼c, and October at 78c to 78¼c.

Meantime weather in Western Canada continued extremely hot, the mercury hovering around the 100-above mark at several points. Unsettled conditions were expected to spread eastward from Alberta, however.

After Tuesday's large foreign sales, export business was very restricted, and other buying was of a mixed character and hard to trace.

Cash grails were dull, while coarse grains encountered profit-taking and dropped sharply.

Futures:

Wheat—	Open	High	Low	Close	Prev. Close
May	.79	.79	.75¾	.76	.78¼
July	.80	.80¼	.76¼	.77	.79¾
Oct.	.82¼	.82¼	.78½	.79	.81¾
Oats—					
May	.37¾	.37¾	.36¾	.36¾	.38¼
July	.39¼	.39¼	.37¼	.37¾	.39¼
Oct.	.39⅞	.39⅞	.38	.38¼	.39¾

U.S. STEPS OUT OF CUBA.

WASHINGTON, May 31 (A.P.)—The United States Senate Foreign Relations Committee to-day voted quick approval to the new treaty with Cuba under which the United States renounces its right to intervene in the island republic's affairs.

New World DICTIONARY Based on the Original Webster

COUPON
Clip 3 Coupons

on consecutive days and present or mail same to this paper with 98c

This new high class up-to-date Dictionary is far in advance of any similar volume heretofore distributed by newspapers. Larger page, more words to page, more pages and contains many thousands more words, many new words not published in any other Dictionary. Unquestioned for Scholarship. Durably bound in dark green textile leather, gold stamping.

Special—To get it bound in embossed art cover, maroon and old gold, with full gold edges and thumb indexed, send $1.00 extra.

NAME 12

ADDRESS .....

MARKET QUOTATIONS

QUOTATIONS COMPLETE TO CLOSING TIME

Toronto Stocks

BIGGAR & CRAWFORD

	High	Low	Close
Abitibi	170	....	....
Con Bake	9¾	9¼	9¼
Br Am Oil	14⅛	14⅜	14⅜
Bldg Prods	22½	....	....
Bell Tel	117⅛	116⅛	116⅛
Burt F N	32	....	....
Brazilian	9¼	9¼	9¼
Brewers & Dists	140	125	130
B C Power 'A'	27	....	....
Can Bud	9¾	9¼	9½
Can Cem	7½	7⅜	7⅜
C P R	15⅜	15¼	15¼
Brew Corpn	9	8⅞	8⅞
Can Dredge	22½	....	....
Can Canners	5⅞	....	....
Can Oil	14¼	....	....
Can Malt	32¾	....	....
Cockshutt	7	....	....
Dist Seagram	15½	15¼	15⅝
Ford 'A'	21¼	21	21
C G E	140B	....	....
Gypsum L & A	6¼	....	....
Cons Gas	182½	....	....
Goodyear	115	....	....
Walk G and W	35	34¼	35
Int. Nickel	2600	2565	2600
Int. Util. "A"	4	..	..
Ind. Alcohol	11⅜	11	11⅜
Imp. Oil	14½	14⅜	14½
Imp. Tobacco	10¾	..	..
Cons. Smelt.	150½b	..	..
McC. Frontenac	13⅜	13¼	13⅜
Massey Harris	5	..	..
Pressed Metals	15	..	..
Power Corp.	11⅜	..	..
Photo Eng.	20	..	..
Int. Pete	27¼	27	27
Std. Steel	6¼	..	..
Sup. Petro	22¼	..	..
Standard Paving	2⅜	2¼	2⅜
Tip-Top Tailors	8	..	..
C. Vinegar	26	..	..
Wineries	6⅞b	..	..
Waterloo	2	..	..
Winnipeg Elect.	3⅜	..	..
Weston's Ltd.	8	..	..
Steel of Can.	35½	35¼	35½

New York Stocks

BIGGAR & CRAWFORD

	High	Low	Close
Atchison	56	54⅛	54½
Auburn Auto	36¼	34⅛	34⅛
Amer Can	94¼	93⅝	93⅝
Am. Smelting	38½	38⅛	38½
Am Rad & SS	13⅜	13⅛	13⅛
Am & For Pow	8	7⅞	8
Am Tel & Tel	114	113½	113⅛
Am Roll Mills	18⅛	17⅞	17⅞
Anaconda Cop	14	13⅛	13½
Balt & Ohio	23⅝	22⅝	22⅝
Baldwin Loco	11	..	..
Byers A M	15⅛	14⅞	14⅞
Briggs	16⅜	16⅛	16⅜
Canada Dry	22	21⅝	21⅜
Can. Pacific	15⅝	15½	15½
Case J I	51⅜	51⅛	51⅛
Chrysler	39½	39	39⅛
Col Gas	12⅞	12⅛	12⅝
Con Gas	32⅝	32⅛	32⅛
Com Solvents	22⅜	22⅜	22½
Dupont	85½	84½	84⅞
El Bond & Share	14⅛	14⅛	14⅛
Elec Auto L	21	20⅜	21
Freeport Texas	39⅞	39⅛	39½
Gen. Electric	20	19⅞	19⅞
Gen Food Prods	32½	32	32
Gen Motors	32⅝	31⅝	31⅞
Gillette Saf Raz	10⅞	10⅜	10⅜
Goodyear	28¼	27½	27½
Hudson Motors	13⅛	13	13
Int Harvester	33	32¼	32⅛
Inter. Nickey	26⅛	25⅝	25⅝
Inter. Nickel	26⅛	25⅝	25⅝
Johns-Manville	49	48⅜	49
Mont. Ward	25⅜	24⅞	25⅛
N. Y. Central	28½	27⅞	28⅛
National Bis.	34½	34	34⅛
North American	17⅛	16⅜	16⅜
Phillips Pete	19⅛	18½	18⅞
Packard Motors	4	3⅞	3⅞
Penn. Ry.	30⅛	29½	29½
Radio Corp.	7⅜	7⅛	7⅛
Sears Roebuck	42	41⅛	41⅛
Simmons Bed Co	16⅝	15⅝	15⅞
Stand. Brands	20⅜	20	20⅛
Std. Oil of N.J.	43	42⅞	42⅞
Socony-Vac.	16⅛	15⅝	15⅞
Studebaker	5	4⅞	4⅞
South. Pacific	22	21½	21⅞
Texas Corp.	24⅜	23⅝	23⅞
Timken Roll. B.	29¼	29	29
Texas Gulf Sul.	35	34½	34½
Union Carb.	40¼	39½	39⅞
United Corp.	5⅛	..	..
U. S. Rubber	18½	18⅜	18½
U.S. Steel	40	39¼	39½
Vanadium Corp.	20	18⅜	19½
Westinghouse	34⅜	33⅝	34¼
Warner Bros.	5⅞	5⅜	5⅜
Yellow Cab	4½	4⅜	4⅜
Woolworth	49⅜	49½	49⅜
Nat. Distilleries	25½	25⅛	25⅛

Grain Quotations

LEEMING AND LEEMING

Phones 2786 and 2787

CHICAGO

	July	Sept.	May
High	102⅝	103⅝	103⅛
Low	96	97	97⅛
Close	102¼	103⅜	103⅛

WINNIPEG

	July	Oct.	May
High	83	85	81⅝
Low	78¼	80	77⅝
Close	82⅜	84½	81½

LIVERPOOL CABLES

Due—Winnipeg. 1⅛ to 1¼ down
Due—Chicago. 1⅜ to 2 higher.
Open—½ lower.
1.30—⅝ to 1⅞ higher.
2.15—1¼ to 1⅝ higher.
Close—1 to 1 ½higher.

Bank Clearings

	Week.	Month.
Peterborough	$566,833	$2,712,092

ADVERTISE IN THE EXAMINER

Toronto Mining

WATSON, WALLACE AND CO.

	High	Low	Close
Acme Oil	22	21½	22
Ajax Oil	106	106	106
Ashley Gold	92	90	90
Algoma	12	12	12
Amity	2	2	2
Bagamac	13½	12	12
Base Metals	143	140	140
Barry-Hol.	13½	12½	13
Bobjo	43½	42	44½
Braylorne	1325	1325	1325
Bear	36½	34½	34½
Bunker Hill	3	3	3
Brownlee	3⅛	3	3⅛
Canadian Kirk	8¼	8	8
Chem. Re.	190	188	188
Cen. Patricia	69	61	68½
Cent. Man.	8½	8½	8½
Coast Cop.	410-450	..	..
Cassels-Tre.	59	56	57
Dalhousie Oil	37	35	37
Dome	3863	3865	3865
Dominion Ex.	3½-4½.	..	..
Eldorado	241	236	240
Falconbridge	382	380	382
Federal Kirk	4⅞	4⅝	4⅞
Hollinger	1725	1710	1710
Home Oil	128	126	126
Howey	128	126	127
Hudson Bay	1255	1255	1255
Goldale	15	14	15
Kirk. Hudson	65-70	..	..
Kirk. Lake	50	50	50
Kir. Townsite	27	24½	24½
Gunnar	185	178	180
Little Long Lac	555	530	550
Greene St.	79	77	78
Halcrow	24	22	22
Columbario	41	36	36
BRX.	106	105	105
Granada	62	59	60
Read Authier	110	103	104
Parkhill	53	52	52
Jackson Manion	34	32	33
Gods Lake	146	137	144
Paymaster	25	24	25
Harker	11	10	11
Stadacona	35	32	33½
Lakeshore	5000	5000	5000
Lee Gold	14	13	14
McIntyre	4550	4475	4475
Macassa	251	245	245
Maple Leaf	44	42	42
Malartic	61	60	61
Mining Corp	197	197	197
Malrobic	4	4	4
Moffat-Hall	4¼	4½	4½
McMillan	62	60	61
McVittie-Graham	73	65	65
McWatters	37	35½	35½
McKenzie	143	138	138
Noranda	4250	4200	4200
Nor. Canada	26	26	26
Nipissing	225	220	225
Nordon	11	11	11
Pend Oreille	82-90	..	..
Pioneer	1315	1305	1315
Premier	126	125	125
Reno Gold	90	88	88
Ribago	1-1¼	..	..
Sherritt-Gordon	104	100	101
Siscoe	219	215	218
San Antonio	415	410	412
Sudbury Basin	169	166	166
St. Anthony	47	46	47
Sylvanite	275	273	274
Teck-Hughes	660	655	655
Towagmac	59	56	56
Thompson Cad.	49	47	49
Ventures	88	88	88
Waite-Amulet	120-125	..	..
Wayside	36	35	35½
Wright-Harg.	905	895	895
Wainwright	66	65	65
White Eagle	33	30½	32

UNLISTED.

Alschbach, 7 asked.
Beattie, 115-120.
Bathurst, 3½-4½.
Smelter Gold, 31-32.
Pickle Crow, 107-110.
Great Bear Dev., 23-27.
Young Davidson, 29½-32½.
Toburn, 133-136.
Red Lake Goldshore, 26-32.
McLeod Cockshutt, 45-47.
Long Lac Lagoon, 33-35.
Ardeen, offered 50.
Sales—764,000.

Market Closing On All Exchanges

MONTREAL EXCHANGE

MONTREAL, May 31—(CP)—After moving lower throughout the day, Montreal Stock Exchange listings finished the session with losses gradually being extended.

Montreal cottons dipped eight points, Canadian Bronze 2⅛ points and Canadian Celanese a point. International Nickel was down 60 cents at 25.70 while Canadian Pacific Railway, Shawinigan Power, National Steel Car, Bell Telephone, Dominion Textile, Bathurst and Southern Canada Paper were off fractions.

Brazilian Traction held firm at 9¼ as did McColl Frontenac, Dominion Steel and other issues.

WALL STREET

NEW YORK, May 31—(AP)—The stock market followed a lower trend today. The decline was led by steel shares. Activity compared with the recent extreme dullness. Losses of 1 to around 2 points were suffered by U. S. Steel, Bethlehem, American Telephone, Celanese and Case. Transfers approximated 440,000 shares.

St. Joseph Street Voters Off Lists

Discovery of a further omission by voting list enumerators during their canvass of the city last week was made by the Election Board to-day. Through some oversight, no voters on St. Joseph street in polling sub-division No. 19 were visited.

As in the case of other ratepayers who have been missed, residents on St Joseph street will have to go before the revising officer in the Court House if they wish the privilege of voting.

SOUTHERN AREAS SASKATCHEWAN ALMOST DESERT

Even Virile Russian Thistle Gives Up Struggle Against Drought.

DUST BURIES CROPS.

Stock, Gaunt From Lack of Feed, Loosed in Rye Fields to Beat 'Hoppers.

WINNIPEG, Man., May 31. (CP). While encroaching hordes of grasshoppers, rapidly emerging from the egg stage, made further inroads on Western Canada's grain crops today, a wide area of the fertile farm belt of southern Saskatchewan, from which some of the most bountenous harvests in history have been reaped, was a veritable wilderness. The southern Saskatchewan conditions were disclosed in a report by Miss Dora Hind, agricultural expert of the Winnipeg Free Press.

Even the virile Russian thistle, bane of the prairie farmer, appeared for a time at least to have given up the struggle and against drought and grasshoppers in the areas of Cadillac and Kincaid, Sask.

In this district, which in 1931 was covered with swaying fields of wheat, prairie winds list clouds of dust, and sand into the air from the sun-scorched terrain. Of any crops that were seeded, there is faint indication as most of them lie buried deeply.

A 750-mile motor inspection trip by agricultural experts has revealed a picture of desolation through Saskatchewan's worst drought area, with its added affliction of grasshoppers, wire worms and pale western cutworms.

Wheat Turns Yellow

Young wheat, struggling up through fallow-land is rapidly turning yellow with 'hoppers swarming over the early-sown fields. Weary men scatter poison bait on road-sides and field edges in a vain effort to stem the damage total.

In most places in southern Saskatchewan coarse grains have not been seeded because the ground is too dry for germination. Pastures are brown and horses and cattle are gaunt from lack of feed. Many have been turned into fields of winter rye to get what little they can before the grasshoppers finish the scanty stands.

Grasshoppers have also invaded southwestern Manitoba, sweeping this corner of the province almost bare, even sagebrush and buckrush along fences has fallen before their insatiable appetite.

Drifting soil and drought has added to the devastation, and in the districts of Pierson, Stoughton and Sinclair feed for stock is at a premium. Farmers who have managed to outstay the drought are spreading poison biat for the hoppers and in many cases are getting results, but for many the 1934 harvest will be light.

STRIKE THREATS AFFECT TRADING

Reactionary Tendency on New York Board Due to U. S. Industrial Unrest.

TORONTO CAUTIOUS.

TORONTO, May 31 (CP)—Industrial shares suffered from neglect to-day, prices drifting down in scattered trading. The reactionary tendency on the New York Board, due apparently to strike threats introduced a note of caution here, and bids were mainly under the market. All groups finished lower though food and utility shares had a fair proportion of advances.

Nickel sagged below $26, closing at $25.85 for a loss of 40 cents. C.P.R. and Ford "A" took the minimum recession and Brazilian was unchanged at 9⅛. Distillery shares came out in reduced volume and only Walkers Common closed with a gain. Industrial Alcohol was unchanged at 11, Distillers Seagrams weakened ¼ and Brewers and Distillers lost 15 cents to $1.30.

SAN ANTONIO CLOSES HIGHER

TORONTO, May 31 (CP)—Volume expanded a little on the Mining Board of the Toronto Stock Exchange this afternoon and the market closed with a generally firm tone. Several of the cheaper golds, including San Antonio, McKenzie, Siscoe and Central Patricia were in demand in the afternoon and all closed higher. Senior golds and base metals were neglected and silver stocks were strong but slow except Eldorado which traded in fair volume.

The big inter-listed gold shares were held back by lethargy on the New York Board, although Teck Hughes and Wright Hargreaves had a fair turnover at unchanged prices. Lake Shore lost $1 to $50 in broken lot trades, and McIntyre weakened 25 cents. Hollinger was off 15 cents and Pioneer and Bralorne registered small gains.

Livestock-Produce Quotations

TORONTO CHEESE

TORONTO, May 31 (C.P.). — The Toronto Wholesale Cheese Market was steady to-day with dealers buying large, colored, paraffined and government graded at 10 to 10¼c.

Wholesalers offered cheese to retailers at the following prices: New—Large, 11¼c; twins, 11½c; triplets, 11¾. Medium — Large, 15½c; twins, 15⅝c; triplets, 16c. Old—Large, 17½c; twins, 17⅝c; triplets, 18c.

TORONTO POULTRY

TORONTO, May 31 (C.P.). — Wholesale prices on poultry as supplied by the United Farmers' Co-operative Co., were reported unchanged to-day with the exception of Live "A" Grade broilers, which were quoted as follows: Over 2½ lb. 16c; 1¾ to 2½ lb.., 14c.

FRUITS AND VEGETABLES.

TORONTO, May 31 (C.P.). — Wholesale prices on fruit and vegetables as supplied by White and Co., were reported unchanged today.

TORONTO PRODUCE

TORONTO, May 31 (C.P.). — Wholesale prices on produce delivered at Toronto, as supplied by the United Farmers Co-operative Co., here to-day were:

Eggs—Grade A-large, doz., 18c; grade A-medium, 16c; grade "C" 15c.

Churning Cream — No. 1, lb., 20c; No. 2, lb, 18c. Butter—No. 1 solids, lb., 21½c; No. 2, 21c.

Ontario Cobbler potatoes, bag, 85 cents.

TORONTO LIVESTOCK.

TORONTO, May 31.— (C.P.) — Though other grades went along under typical Thursday trading, the hog division of the Toronto livestock market registered another five cent gain this afternoon as off truck hogs, the only class on the market, sold at $6.75. Receipts were 160 head.

About 160 of the 310 head supply, 10 fresh and 300 holdovers were sold and indications were that the remainder would remain for Monday's market. A few butcher cattle brought $400 to $5.00 cwt. while small lots of weighty steers sold at $4.75 to $5.75.

Calf receipts totalled 20 head. The 10 common to medium vealers offered sold at $3.50 to $5.50 cwt. Lambs, under receipts of 170 head, were easier with sales at $1.00 to $11.50 and only one lot at $12. Sheep were slow at $1.00 to $2.50 for heavies and bucks

LIVE STOCK QUOTATIONS

Cattle and calf quotations remained unchanged.

Hogs, off car basis, selects $1.00 premium; bacons, $6.15; butchers, $1.00 discount; heavies, $1.50 discount; lights and feeders, $1.00 discount; sows, $6.15.

Lambs, good $11 to $11.50, medium $10 to $11, culls $6.50 to $8.00.

Sheep, good light $2.50 to $3.00, heavies $1.50 to $2.00, culls $1.00

Market Briefs

as Received Over Wire
LEEMING AND LEEMING
Phones 2786—2787

WINNIPEG, May 31 (9.20 a.m.). —Sanford Evans' crop report issued last night, says in part, "After a week of excessively high temperatures and but few scattered showers, grain crops are definitely poorer and deteriorating. Important acreages in Manitoba and Alberta and the general portion of Saskatchewan are in a more or less critical condition, with the amount of permanent from drought, drifting, excessive heat and grasshoppers becoming increasingly evident each day that passed without rain. The weather map to-day showed showers and rains in Alberta, and in one or two points in Saskatchewan and further precipitation is forecast generally.

BROKERS' OPINIONS.

Jackson Bros.: We lean to the view that the sudden increase in grain trading, coupled with sensational rises in grain markets, will shortly furnish an impetus to stock market trading which will result in a definite piercing of the indicated resistance levels.

Weingarten & Co.: We do not for any particular price variations nor on the other hand a substantial uptrend, minor fluctuations from the current levels are about all we anticipate for the next few days.

Frazier Jelke: In considering the immediate market outlook, the possibility of a fairly large government refinancing operation should not be overlooked.

NEW YORK, May 31.—If one takes a calm look at the business picture, the conclusion is that the inescapable that trade is holding up better than was generally expected. In spite of numerous labor troubles and notwithstanding all adjustments caused by all kinds of political interference, the seasonal let-down in business has not been more than normal. The cotton and rayon industries have dropped off and so has coal production. Steel production is no longer advancing and has become irregular. Motor production lower but not as much as looked for. The oil industry is still showing improvement, and the same is true of copper and non-ferrous metal industry. Tobacco trade is more active and retail sales have held up well.

READ THE WANT ADS

WHEAT PRICES SOAR SKYWARD WINNIPEG PIT

Market Closes With Level Eight Cents Higher Than Opening Monday.

CHICAGO ALSO STRONG.

Continuation of Drought in Wheat Bearing Countries Sends Prices Bounding.

WINNIPEG, May 31 (CP) — Wheat went skyward in the Winnipeg grain pit to-day with bears fading from sight and bulls ruling the field.

Continuation of drought in Western Canada's southern Prairie farm belt and in the United States sent wheat prices bounding 5¾ to 5⅞ cents higher than yesterday's close. Drought caused advances Monday and Tuesday, with a reaction Wednesday to leave prices about eight cents higher than the beginning of trading Monday morning.

Final futures prices left May at 81½, July 82¾ and October 84½-⅝ cents. The maximum gain during the day was six cents over the previous close. Prices in Chicago went over the dollar mark.

Over Dollar Mark

CHICAGO, May 31 (AP)—More than a dollar a bushel was paid for wheat to-day, the first time this commodity has topped the century mark since last summer.

All future deliveries of wheat shot up about five cents soon after the market opened, July to above $1.01. Sept. above $1.02. A wave of buying orders on the strength of continued drought and high temperatures in wheat States flooded the pits.

CHIEF INJURED IN BANDIT CHASE

Two Officers, Three Citizens in Same Car Also Hurt in Crash.

ONE ARREST MADE.

THREE RIVERS, Que., May 31.—(C.P.)—While Chief of Police Jules Vachon of Three Rivers, was lying near death in hospital here from injuries received in an automobile crash during a wild bandit chase early to-day, a posse picked up Edward Machey, Montreal. The Chief had been pursuing three gasoline station bandits. Two constables and a Three Rivers citizen were injured with the Chief.

Hachey was fond limping along the highway a mile from Berthier, bleeding from a wide gash in his knee. Police said he told them he was given a lift by two men at Point Du Lac and that he knew nothing of their antecedents.

The posse followed a four mile trail of blood spattered along the highway before they overtook Hachey and questioned him.

Chief Vachon, Constables A. Desaulniers and Claude Martin, and Joseph St. Pierre, Three Rivers news dealer, were all brought to hospital here after their police car struck a tree near St. Barthelemy, 35 miles from here. The car they were pursuing crashed through a wooden fence and plunged into a small brook. The three bandits escaped into the woods. Chief Vachon's skull was fractured.

Utilities Decides To Order More Coal

Acting on rumours that coal mine workers may strike in sympathy with the iron and textile men in the United States, the Utilities Commission authorized Manager Harry Beal of the Gas Department to purchase an advance supply of coal for the manufacture of gas at a meeting this afternoon. Two car loads from Kentucky will be secured immediately.

"Can we not use Canadian coal?" R. L. Dobbin asked.

"It costs too much to take the sulphur out", Mr. Beal explained.

"The way things look in the States we may have to use it soon" Mr. Dobbin suggested.

Authorization for the extension of two gas mains, one on McFarlane street and the other on Ross street was given. The main on McFarlane street will be extended 250 feet at a cost of $315.73 and, on Ross street, 60 feet at a cost of $51.08.

Renewal of insurance on Utilities' trucks through Bradburns' Limited was agreed upon. The tender was $267.39.

BOND LIST

WATSON, WALLACE & CO.

DOMINION OF CANADA

1936	105⅝-106
1937	110 -110¼
1941	108⅜-109¼
1952	102⅛-102⅝
1958	106 -106¼

PROVINCE OF ONTARIO

1948	110⅝-111¼

EXCHANGE RATES

Exchange rates at 3 p.m. E.D.T. today were: Pound sterling in Montreal 5.05⅝; U. S. dollar in Montreal 99 11-16; Pound Sterling in New York 5.06¾; Canadian Dollar in New York 1.00 5-16.

Outstanding Values In Mens' & Boys' FURNISHINGS AND CLOTHING

YOUTHS' AND SMALL MEN'S SUITS
Fine worsteds in blues, blacks nd browns. A real value! Sizes 34 to 37 only 12.00

"ASCOT" TAILORED SUITS FOR MEN
A good selection of high-grade worsteds in blues, browns, greys, etc. Sizes 35 to 42 ..... 18.50

100% PURE WOOL Bathing Suits
Professional models and Speed Suits. Made by "Aberley," "Penman's" and "Ballantyne." Sizes 34 to 46 ..... 1.98 - 2.50 - 3.95

MEN'S SILK AND LISLE HOSE
Sizes 10 to 11½ 50c

MEN'S FANCY COTTON HOSE
Sizes 10 to 11½ 19c

SUMMER CAPS
White, grey, tan 25c

Genuine B.V.D. and Hatchway Athletic UNDERWEAR COMBINATIONS
Sizes 34 to 44 ..... 1.00

MEN'S SILK BRACES 49c
MEN'S SILK GARTERS 39c
FANCY BELTS 50c

BROADCLOTH SHORTS
Elastic insert at back or sides. Sizes 28 to 44 ..... 50c

MEN'S AND YOUTHS' FLANNEL PANTS
Whites, Greys, Tans Etc. 1.69 to 5.95

100% PURE WOOL SLEEVELESS Pullover Sweaters
White, Blue Wine, Maize Green, Grey Tile, Etc. 1.00 to 2.50

600 GUARANTEED BROADCLOTH SHIRTS
2 collars to match or collar attached. Many patterns to choose from, also white, green, grey, blue, tan. Sizes 13½ to 17½. 1.00

WHITE DUCK TROUSERS
1.50 and 2.00

100% WOOL GOLF HOSE
White, black, grey, tan. Sizes 10½ to 11½ .. 1.00

MEN'S FLANNEL BLAZERS
Double-breasted. Blues, greens, reds 4.95

STRAW HATS 1.00 to 2.50

CREW NECK SWEAT SHIRTS
Blue, green, white, maroon, etc. Sizes 34 to 40. ..... 1.00

2-COLOR CREW NECK SWEAT SHIRTS
Penmans best grade. White and black, blue and black, flame and black, tile and black 1.50

MEN'S BROADCLOTH PYJAMAS
Sizes A B C D 1.95

MEN'S SHORTS
Khaki 1.00
Flannel 2.95

LUSTRE COATS
Grey or black. Perspiration-proof 2.75

NEW SUMMER TIES Hundreds To Choose From 49c

QUALITY PLUS VALUE FOR THE WORKING MAN

SUMMER CHAMBRAY WORK SHIRTS
Blue, khaki, navy. Each 55c

FREE FREE
1 Peanut Straw Hat with every pair of Overalls or Work Pants purchased.

EXTRA QUALITY Work Shirts
Value to 1.00 ..... 75c

MEN'S OVERALLS
Light Weight 1.00
Medium Weight ... 1.45
Heavy Weight 1.95

MEN'S WORK PANTS
Sizes 30 to 46.
1.50 1.98 2.95

MEN'S OVERALL PANTS
All sizes.
1.00 1.45 1.75

Extra Super Quality WORK SHIRTS
Values to 1.50 ..... 1.00

MECHANICS' CAPS
25c and 35c
WORK SOX
20c, 25c, 30c

WORK GLOVES
Cotton 19c
Split Calf 35c
Horsehide ... 1.00, 1.50

BOYS' HIGH-GRADE FURNISHINGS

BOYS' BROADCLOTH PYJAMAS
8 to 16 Years
1.39

BOYS' BROADCLOTH BLOUSES
69c

BOYS' GOLF HOSE
29c 39c 50c

BOYS' ANKLE SOX
Fine Wool 39c
Wool and Cotton .. 29c

1 Lot BOYS' SHIRTS
39c 3 for 1.00

BOYS' PULLOVER SWEATERS
1.00 and 1.50

BOYS' Broncho Buster PANTS
1.00

BOYS' ENGLISH SHORTS
English Flannel, blue and grey 1.50
Guaranteed Navy Twills 1.00
Tweeds and Chambray .. 1.00, 1.25, 1.50

Guaranteed Non-Shrink PLAY SUITS
Navy blue 1.39

BOYS' CAPS
59c and 75c

The V. A. SELKIRK
MEN'S SHOP 325 George Street

BOYS' BRACES
15c

HENRY CHARGES HEPBURN SHOWS C. C. F. LEANINGS

Also Accuses Latter Party of Favoring Private Property Confiscation.

HITS AT IRWIN.

Describes Ontario Tmperance Secretary as Professional Paid Agitator.

WILLOWDALE, Ont., May 31.—Premier George S. Henry moved northward to-day, carrying the defence of his Conservative government over the week-old trail of Mitchell F. Hepburn, leader of the Liberal part. The Premier motored on to Gravenhurst after addressing a meeting of his own constituents here last night, when he charged Mr. Hepburn with being "as much of the C.C.F. as they are themselves."

The Co-operative Commonwealth he said, stood for "confiscation of private property" despite the protests shouted by certain sections of the audience which constantly interrupted the Premier in the latter part of his address, and attempted to argue with the speaker until the chairman restored order and announced no further questions yould be answered until after Clifford Case, Conservative candidate in North York, had made a brief address.

One man from the rear of the hall told thePremier he would rather vote for a "Chinaman than either the Liberal or Conservative party," which he described as "two of a kind."

Tories for Law and Order.

The Premier, however, said there was a radical difference and went on to declare he and Hepburn would not "stand on the same platform because he was as much C.C.F. as they are themselves." The Conservative Party he said, stood for "law and order," for British people and institutions and progressive legislation."

Dr. A. J. Irwin, secretary of the Ontario Temperance Federation also came in for criticism and was described by the Premier as a "professional, paid agitator, who is now saying the cause of temperance is better in the hands of the Liberals than the Conservative Party.

"He now seeks to lean definitely in the direction of Mr. Hepburn in spite of the fact that for two years Mr. Hepburn tried to give Ontario a liquor manifesto. Why he not only advocated it repeatedly, but he had a broadcast arranged one night to make a public statement, but dropped it when his members in the Legislature would not follow him," the Premier said.

Affiliation with certain business corporations was outlined by the Premier, but he declared such affiliations had never interfered with his Government association, and said he never had any dealings with a company doing business with the Government. He also expressed a conviction that many people who "voted Liberal all their lives will leave the battered Liberal ship and will vote against it in this election."

Believed to be 800 years old, a skeleton has been found in a stone coffin in Brentwood, England.

WOLVES FIERCER RAISING FAMILY

Denizens of Sault's Park Mated in Tragic Animal Romance Now Have Cares.

SAULT STE. MARIE, Ont., May 31 (C.P.). — Barney and Jacqueline, Bellevue Park wolves, are busy proving to visitors there are conditions of responsibility under which wolves will at least threaten to attack men.

Proud parents of three wolf pups, they have reverted to a state of ferocity and snarl viciously at any intruders except the men who bring their meals. And these are only allowed to slip the food through the cage door. Mrs. Barney is the fiercer of the two.

The romance of Barney and Jacqueline is interesting. Jacqueline was first seen here as a pup in Wolf Week, 1932, while Barney has long been a Bellevue Park resident. Wolk Week over, Jacqueline was moved to Bellevue Park.

But Barney already had a companion, a female coyote who resented Jacqueline as a rival and made life miserable for her. But the little wolf pup grew in strength and one day, although still smaller than her rival, she showed fight.

Battle to the death ensued, and when it was over Barney, the prize at stake, calmly licked Jacqueline's wounds while attendants removed the coyote's dead body from the pen.

Having won Barney's affection in fair fight, Jacqueline is now a mother and Bellevue Park has its wolf family to show tourists this summer.

PRAIRIES BAKE IN HEAT WAVE

(Continued from Page 1)

than two cents was shaved from a two-day advance that had established price-gains of more than six-cents.

1,000,000 Cattle Doomed

KANSAS CITY, Mo. May 31. — (AP) — A blazing sun mocked the water-hungry wheat leands of United States today, condemning 1,000,000 cattle to premature slaughter and burning down another 1,000,000 bushelsof wheat.

Temperatures that hit 106 degrees doomed the cattle. The government announced they would be slaughtered to relieve farmers in Minnesota, the Dakotas and Texas where feed shortages prevail.

George E. Farrell of the agricultural adjustment administration estimated the daily wheat abandonment due to drought at 1,000,000 bushels—roughtly $50,000. He noted that the drought conditions are especially acute in Northern States. Nevertheless farmers in Kansas, which grows a fourth or more of the wheat produced in the United States, looked with increasing concern at their blown-out and deadened fields. In many parts no rain had fallen for more than a month.

Walter W. McLaughlin, director of the Illinois Department of Agriculture, foresaw the danger of milk famines in many cities of that state unless dairy farmers receive help against the worst drought in Illinois history.

Augmenting the drought menace in the northern states were hordes of grasshoppers which have begun to feed on crops in Minnesota, the Dakotas, Montana, Wisconsin and Michigan.

PARTY LEADERS INVADE NORTH, 3 WEEKS TO GO

Premer Raps Back at Opposition Charges Regarding Enumerators.

CHALLIES IN RUNNING.

Stratford Mayor is Rumored as Independent in Perth Constituency.

TORONTO, May 31 (C.P.).—Muskoka and Algoma areas of Ontario played hosts to party leaders to-day as the Ontario general election campaign continued with about three weeks left before the citizens cast their ballots June 19.

Premier Henry was in Gravenhurst to-day to address political meetings. Mitchell Hepburn was in the Algoma country, where he addressed a Sault Ste. Marie meeting last night.

Mr. Henry in his Willowdale speech last night accused the C.C.F. of favoring confiscation of private property and branded Mr. Hepburn as a man with C.C.F. leanings. At the same time in Sault Ste. Marie Mr. Hepburn was declaring a group of "Tories" had offered a man $100 a week and job at $25 a week to swear out "a false affidavit concerning me."

Names Off Voting List.

Before visiting Willowdale, Premier Henry accused Opposition groups of spreading rumors that the Conservative Government was attempting to keep names off the voting lists. He said enumerators had found the door closed on them by housewives, who maintained they had already given the necessary election information and Mr. Henry said apparently the men who had appeared first were agents of the Opposition.

The Premier said he believed citizens with the interests of their province at heart would ascertain whether their names were on the lists.

Mayor O. J. Kerr of Stratford is rumored as an Independent candidate in Perth constituency, but the Mayor refused to comment. It is understood furniture workers and unemployed are urging the Mayor to carry the Independent banner.

Oxford riding will have a C.C.F. candidate. Sam Innes of Otterville last night was selected to represent this organization in the elections. H. L. Humphrey of Sarnia was selected Independent candidate in West Lambton at a meeting in Wilkesport, being chosen from among seven nominees.

At the Conservative convention in Hallville, J. A. Sanderson, member in the last Legislature, retired in favor of Hon. G. H. Challies, Provincial Secretary, who became the choice in Grenville-Dundas.

ANDERSON DIGS UP NEW PLANK

Supports Naming of Advisory Economic Council to Investigate Problems.

WOULD CUT LEGISLATURE.

REGINA, May 31. (CP).—Premier J. T. M. Anderson, leading the Co-operative Government of Saskatchewan in its bid for power in the June 19 elections, to-day was campaigning on a new point.

In his manifesto outlining the program of the combined Conservative, Progressive and Independent government, Premier Anderson went on record in support of appointment of an economic advisory council to investigate certain problems.

It was the second proposal for an advisory council. Previously M. J. Coldwell, leader of the Farmer-Labor (C.C.F.) party declared in favor of a planning commission. Electors throughout the province were anxiously awaiting the arrival of June 16 when the two leaders are scheduled to debate issues in Saskatoon.

Hon. James G. Gardiner, leader of the Liberal party and former Premier, was campaigning throughout the province but a previous meeting scheduled will prevent him from taking part in the Saskatoon debate. He was invited, but declined to break his schedule of meetings to attend.

Provincial Land Use

Premier Anderson's manifesto declared in favor of an advisory council "to investigate certain problems, one of which will be the utilization of our provincial land." Further explanation of the council setup and its work is expected during future meetings.

Reduction of the legislature membership was proposed also by the Conservative chieftain. The legislature just dissolved had a membership of 63 but under redistribution only 55 members will form the House after the June elections are completed. The Premier's proposal would cut the 55 membership another 13 seats to 42.

Measure to assure better returns to farmers on sale of products was promised by the Premier. Educational changes were proposed also.

HYDRO BY-LAW PASSED IN SMITH

Smith Council Meets as Court of Revision to Hear Appeals.

URGE TAX COLLECTIONS.

Smith Council met in regular session on Saturday, May 26, at 10 a.m. and 2 p.m., as a Court of Revision.

All the members were present, with Reeve Mann presiding.

Reeve Mann, on behalf of the members of Council, expressed pleasure at the ability of Councillor Fowler to again be present in Council; and Councillor Fowler expressed his thanks for the letter of sympathy received.

The communications were read, and ordered filed.

By-law No. 930, favoring the reduction of the time limit of Hydro contracts, past and future, from twenty years to five years, received its several readings, and was passed.

Moved by F. Armstrong and seconded by C. Westlake, that orders be drawn on the treasurer in favor of Road Superintendent T. H. Graham for $113.26, covering pay sheets Nos. 44 to 47 inclusive, and for $586.90, covering pay sheets Nos. 48 to 60 inclusive. Carried.

After the discussion of quotas of men on the several highways on which work is being done, Council adjourned for noon.

Council resumed business at 2 p.m. as a Court of Revision. After all the members present had taken the oath.

Moved by G. Mullen and seconded by C. Westlake, that Reeve A. B. Mann be chairman. Carried.

The following appeals were heard and disposed of:

Appellant.—Burleigh Falls Fish and Hunt Club, per A. E. Wagner. Appeal.—To have N.W. corner Lot 26, Con. 7, assessed to owners, Gus Elling and R. Murphy, and have tax bills sent to A. E. Wagner, Apsley, Ont. Decision.—Assess to A. R. Kingdon, tenant, and Gus Elling and R. Murphy as owners. Send tax bill to A. R. Kingdon.

Mabel Biggs. Assessment of Henry Crane Estate too high in proportion to value of land. Reduce land assessment by $50.

Andrew Brown. Omitted from assessment roll. Assessed for Pt. S½ Lot 1, Con. 1, for $1,400.

Canada Co. Assessment too high. Reduced assessment on land only from $700 to $500.

John Deremo. Constable killed dogs; moved from township. Delete two dogs from assessment roll.

J. J. Hartley Estate. To correct assessment. Not. No. 39, Plan 32. Sold. Reduce assessment $50.

W. F. Williams. Assessment too high compared with adjoining properties. Assessment confirmed.

T. J. Hetherington. Assessed too high. Has no dog. Assessor reduced assessment in 1934 by $400. Assessment confirmed, but dog deleted.

Susan Irwin Estate. Sold Lots Nos. 27 and 28. Deed of sale not registered. Assessment confirmed.

A. K. Nicholls. Killed female dog. Deleted from assessment roll.

S. Pearson. Added assessment on new house of $400 too high. Assessment was only increased by $200. Assessment confirmed.

S. Prophet. N.E. Part 10 and W. Part 11. Assessment too high in comparison with adjoining lots. Assessment reduced on land alone by $500.

John Preston. Dog disappeared over one month. Delete from assessment roll.

J. H. Seels. Lots 13 and 14, Plan 52; assessment too high. Assessment confirmed.

R. White. Destroyed female dog. Deleted from assessment roll.

L. Forsythe. Killed dog. Deleted from assessment roll.

Moved by G. E. Mullen and seconded by F. Armstrong, that the above decision be confirmed, and that the clerk be instructed to make and enter the same in the Assessment Roll for 1934; and to sign the thus amended roll. Carried.

Council resumed in general session.

Tax Collector J. A. Middleton was present and reported as to tax collections during the past month. Council urged the collector to press collections promptly.

Moved by G. Mullen and seconded by F. Armstrong, that the time for the collector to return his roll be extended until June 30. Carried.

The clerk was requested to procure a new 200-page School Section Book, and also a copy of the Revised Statutes of Ontario for 1934.

Moved by H. Fowler and seconded by C. Westlake, that the Reeve, Deputy-Reeve, Councillor Armstrong and the Clerk be a committee to meet committees from North Monaghan Township and other adjacent on on June 9th, in the Court House, Peterborough, at 3 p.m. Carried.

Moved by C. Westlake and seconded by G. E. Mullen, that Council make its annual road inspection on Wednesday and Thursday, May 30th and 31st, meeting at Phelan's Corner, at 9 a.m. Wednesday morning. Carried.

The Clerk was requested to write Mr. R. L. Dobbin, Manager, Utilities Commission, Peterborough, expressing Council's thanks for repairing the water pipes leading to the watering trough on the Lakefield road.

Moved by F. Armstrong, and seconded by C. Westlake, that the following accounts be paid:

Treasurer of Lakefield High School, account re Smith pupils, $663.36; Percy Bond, relief account per order of Dr. Morgan, $1.05 E. H. Northey, relief account per order of Dr. Morgan, $1.69; Peterborough Examiner Limited—Notice re Seed Grain Act, $2.10; Notice re Seed Grain Act, $2.52; Notice re Court of Revision, $2.52. D. D. C. Dawe, printing stationery, $11.40; G. D. Mann, salary as assessor, $180; J. A. Jobe, relief account, $17.15; D. McAdam, delivering 2 loads relief wood, $3. Relief Accounts—R. S. Penrose, $1; J. Bradshaw, $6.02; W. A. Sidey, $16.78; J. N. Brown, $10.61. Carried.

Council adjourned to meet on Saturday, June 30, at 10 a.m.

CAMPBELLFORD

NEWS ITEMS FOR THE TRENT TOWN DISTRICT

Ever interested in the welfare of Campbellford, and especially the children of the town, is taken by Mr. Abram Rappaport, manager of of the Hollywood Theatre who has now given the kids the facility of a good bathing place, by erecting at the back of the theatre a fine diving board and slide, wih a set of wooden steps leading up out of the water. This is a fine addition to those who take to the water in the summer time, but Mr. Rappaport wishes the public to know that he cannot be responsible for any accident that may happen, and urges all parents to warn their children to be careful when using these bathing facilities.

Messrs. F. C. Bonnycastle, L. Henson, and D. Keir, were visitors to Peterborough on Wednesday, attending the Masonic welcome extended to the Grand Master of Ontario District No. 10, A.F. and A.M., when he visited that city.

The Rev. H. P. L. Seymour, and Messrs. Henry McKelvie and S. S. Chappel, and also the Rev. F. G. MacTavish and Mr. F. Barnum, are attending the Bay of Quinte Conference, being held at the United Church at Brockville this week.

Mrs. Harold Lancaster and little son, Donald, have returned home to Peterborough, after spending a few weeks nursing Miss Sara Nevin, who has been ill with pneumonia for the past five weeks.

Mrs. (Dr.) G. C. Bonnycastle of Bowmanvilel, visited her mother, Mrs. Kent, and Mr. and Mrs. C. S. Haig, during the past week.

Mr. Seldon P. Smith, of St. Catharines, was a visitor at the Baptist parsonage over the week-end.

Mr. and Mrs. George Hore, of Toronto, visited the former's brother, Mr. J. Hore, and Mrs. Home on Saturday last.

Mr. and Mrs. B. M. Frederick of Peterborough spent Sunday with Miss Sara Nevin, and Mr. Alex Nevin.

Major James R. Lowery and daughter of Vancouver, were guests of Mr. and Mrs. A. E. Southworth during the past week.

Mr. and Mrs. Ed. Outingdyke and son Harold, motored to Mountain Grove and spent a very pleasant week-end with the Rev. and Mrs. B. McRoberts. They were accompanied by Miss Annie McCumber.

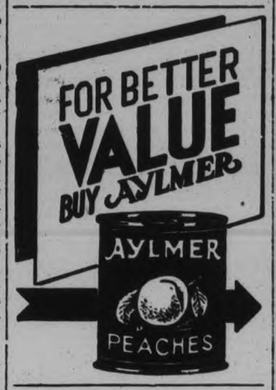

Weddings

FREE—BYGOTT

CAMPBELLFORD, May 31 (By Examiner Staff Correspondent). — Major and Mrs. J. M. Bygott, of Campbellford, Ontario, announce the marriage of their eldest daughter, Helen Montgomery, to John Eric Henry Free, of Smith's Falls, Ontario, younger son of the late Dr. and Mrs. E. J. Free of Campbellford; ceremony at St. Luke's Church, Ottawa, by the rector, the Rev. J. E. Lindsay.

PETHERICK—MORTON

(Examiner Correspondence).

RYLSTONE, May 31. — A quiet but pretty wedding was solemnized at the Springbrook parsonage, on Saturday, May 19, at 11 o'clock when Alice Ruby, only daughter of Mr. and Mrs. Mark Morton of Rylstone, was united in the holy bonds of matrimony to Fred Raymond Petherick, the youngest son of Mr. and Mrs. Daniel F. Petherick of Stanwood, Rev. W. H. Foley officiating.

The bride looked charming in a gown of white silk net over white satin and a rose chiffon velvet jacket to match, and carried a bouquet of pink and white carnations, and maiden hair fern tied with a white silk tulle.

After the ceremony the happy couple left by motor for Kingston, Brockville and the Thousand Islands, the bride travelling in a pale green rough crepe dress and sand hat, coat and accessories to match.

STEVENS—NELSON

CAMPBELLFORD, May 31 (By Examiner Staff Correspondent). — A very pretty wedding, and one that was of much local interest, was solemnized on Saturday afternoon, May 26, in the ladies' parlor of St. John's United Church, Campbellford, when Miss Janet Margaret Nelson, only daughter of Mr. and Mrs. P. B. Nelson, was married to Martin Shaw Stevens, eldest son of Mr. and Mrs. F. G. Stevens, Oakmount Road, Toronto. The ceremony was performed by the Rev. R. C. Tait, the Wedding March being played by Albert Hazell.

The bride, who was given in marriage by her father, looked lovely in a gown of white silk lace, and wore a large leghorn hat. Her flowers were Ophelia roses and lily-of-the-valley. Miss Helen Stevens, only sister of the groom, was bridesmaid, and wore a dress of white-frilled organdie, with small white hat, and carried a bouquet of roses. William Nelson, brother of the bride, was best man. The parlor was most effectively decoraetd with masses of Maytime blooms—apple blossoms, lilacs, tulips, wild flowers and ferns.

A reception was held later at the home of the bride's parents, where about forty guests sat down to supper. Later, the bridal couple left for Sudbury, the bride travelling in a grey swagger suit, with hat and accessories to match.

The bride is a very popular member of the younger set of Campbellford, and a host of good wishes go with her in her new home at Falconbridge, where her husband, a graduate of Queen's University, holds an important position in the nickel mines.

START THE DAY RIGHT WITH THIS ALL-CANADIAN, 100% FOOD

Shredded Wheat is made from *selected* Canadian *whole wheat*, in a most delicious form and easily digestible. A meal a day of Shredded Wheat helps keep one spry and healthy. Try Shredded Wheat Biscuits hot or cold with milk or cream. You'll like them and they'll do you good.

THE CANADIAN SHREDDED WHEAT COMPANY, LTD.
Niagara Falls, Canada

SHREDDED WHEAT

MADE IN CANADA - BY CANADIANS - OF CANADIAN WHEAT

THE RED & WHITE STORES

You Will Enjoy The *natural flavour* of AYLMER FOODS

Enjoy fresh Canadian fruits and vegetables now. . . . Aylmer products are as fresh as the day they were canned . . . with the true natural flavour.

Quaker Corn Flakes 3 for 25c

Aylmer APRICOTS—Choice	No. 2 tin 19c
Aylmer PEACHES—Choice	No. 2 tin 19c
Aylmer SPINACH	No. 2 tin 15c
Aylmer TOMATO CATSUP	8-oz. bottle 10c
Clark's PORK & BEANS	2 No. 2½ tins 23c
PEANUT BUTTER—Red & White	26-oz. pty. jar 25c
FLOUR—Prairie Blossom	98-lb. bag $2.24
FLOUR—Red & White	24-lb. bag 63c
POST BRAN FLAKES	2 pkgs. 23c

VI-TONE A Delicious Beverage A Healthful Food 12-oz. Tin **49c**

TIGER **SALMON** 1 lb. Tin **22c** ½-lb. Tin **2 for 25c**

EXTRA SPECIAL! **TOMATOES** RED & WHITE CHOICE 2½-lb. Tins **2 for 19c**

TEA—Crown Black or Green 1-lb. Bag **47c**

Big 5 Cleanser - 5c

CHIPSO - lge. pkg. 21c

HANDY **AMMONIA 2 pkgs. 11c**

PITTED **DATES - 2 lbs. 25c**

BLUEBELL **COFFEE - - 25c** 1-lb. Bag

RED & WHITE **COFFEE - - 39c** 1-lb. Sealed Tin (Save the Coupons)

ALPHA JAPAN **RICE - 2 lbs. 15c**

Flusho A Bathroom Necessity **19c**

GILLETT'S **LYE 2 tins 25c**

PLUM JAM—Pitted, with Pectin	32-oz. jar 25c
Old City RASPBERRY JAM, with Pectin,	32-oz. jar 29c
MARMALADE—Gold Medal	32-oz. jar 29c
Red & White Assorted MARSHMALLOW CAKES	lb. 15c
Chocolate-coated PEANUTS	½ lb. 12c
Salted PEANUTS	lb. 15c
ORANGES—Large Size	doz. 49c
PINEAPPLES—Large Size	2 for 39c
Medium Size	2 for 25c
GRAPE FRUIT—California	3 for 25c
BANANAS	3 lbs. 20c
ONIONS—New Zealand	5 lbs. 25c
CABBAGE	lb. 7c
TOMATOES—British Columbia Hothouse	lb. 30c
CALIFORNIA HEAD LETTUCE	2 for 25c

CROSSE & BLACKWELL'S **TOMATO JUICE** Healthful and Invigorating Special! 13-oz. Can **2 for 15c**

CHIPSO MAKES CLOTHES LAST LONGER

SPECIAL! One Large Pkg. **CHIPSO** One Medium Chipso FREE **Both for 21c**

MUTUAL LIFE OF CANADA

ESTABLISHED 1869

Mutuality means

All the Earnings of this Company

for Participating Policyholders

Mutuality as applied to life insurance has proved its worth by actual results. An example is the following result under Policy No. 11,513:

In 1884 at age 26, the assured took out a $3,000 Life policy requiring 20 payments of $75.60 (Known as a "20 Pay Life" Policy).

Total Premiums	**$1512.00**
Dividends during premium paying period	$ 237.75
Dividends paid since his policy became paid up	$1055.70
	$1293.45
Net payments by Policyholder	$218.55

THIS POLICY, which is still in force, is worth in actual cash at the present time $2409.00

Mail this Coupon

The MUTUAL LIFE Assurance Company OF CANADA Waterloo, Ontario

● It is to YOUR advantage to insure with this company. Mail the coupon for further information regarding the Mutual Life and its policies.

Please send me your book entitled "MUTUAL ACHIEVEMENTS" and Particulars of an Endowment Policy for me.

Name_____

Address_____

Age_____

GEORGE GIBBONS, District Manager
A. C. GRAY, District Representative
FRED B. MORRISON, Representative
387A George St., Room 1 - Peterborough, Ont.

QUALITY PRINTING With Quick Service

BLUE BLOODS OF POULTRY WORLD BATTLE FOR EGG-LAYING HONORS

Contest at Aggassiz Shows Barred Rocks Leading White Leghorns.

CLOSELY WATCHED.

By Central Press Canadian

VANCOUVER, May 31. — Two barred rock hens are challenging the supremacy of the white leghorns in the British Columbia egg-laying contest at the Dominion experimental farm, Agassiz, where world champions have been produced for several years. White leghorns have won the honors for several years, but this season Pennington No. 2 is leading the contest with 192 eggs in 196 days and Delta Land Co. No. 3 has a simular record. The Pennington hen, however, scored 191 points (which are awarded on the basis of egg weight), while the Delta Land producer has only 173.7 points.

The leader, a stockily-built individual with practically no comb and a keen eye, is the property of W. Pennington, an Englishman and a war veteran, who has a poultry ranch near Agassiz. Mr. Pennington has risen to the top in the poultry world and one of his hens—Dauntless Dereen — equalled the world's record last season with 357 eggs in 365 days.

Important Contest

The egg-laying contest at Agassiz —regarded as one of the most important in the world—is conducted on the most modern style under watchful care of W. H. Hicks, superintendent of the experimental farm. When the pullets arrive in the fall they are inoculated, placed in their various pens and an accurate record kept of all their movements, not only in actual laying, but in moulting, etc.

A special ration, designed to provide the best food for egg-producing, is arranged.

The Pennington bird is an aristocrat; she claims relationship with Lady Victorine, Hen No. 440, who laid at Saskatchewan University in an unofficial test 358 eggs in 365 days. This is a world record for a barred rock, although it is unofficial.

The dam of Pennington No. 2 laid 236 eggs, her granddam 230, and her grand-grandma 306. The dam of her sire laid 298 eggs, and his son was the sire of the granddam who laid 308.

Mr. Pennington, who will not set a price on his bird, will give it a name if it wins the championship. Until then it is merely "No. 2."

Possibly of greater merit, although overshadowed by the attempt of the two heavy females to break into the limelight, is the performance of the ten S.C. white leghorns belonging to F. C. Evans, Abbottsford, that led the contest at the end of the twenty-eighth week, with 1,409 eggs and 1,618.5 points to their credit. The second pen belongs to A. W. Schofield, 1,378 eggs and 1,456.7 points. The Evans pen are magnificent birds.

Egg-Laying Contest Attracting Considerable Interest

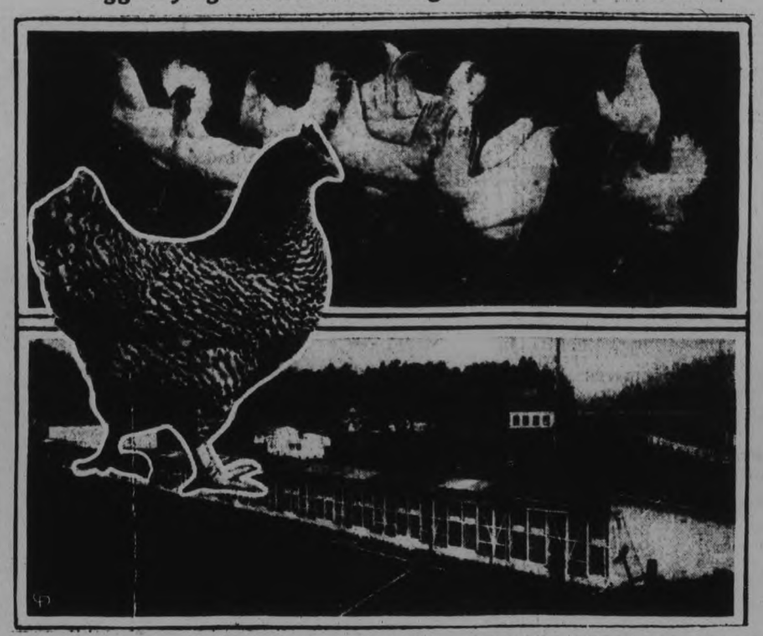

An egg-laying contest that has been going on for several months is attracting considerable interest to Aggassiz, B.C., where white leghorns vie with barred rocks for supremacy in the hen world. At the Dominion Experimental Farm, under the direction of Mr. W. H. Hicks, two barred rocks are, at the moment, showing the way to the leghorns. It was at this farm that the famous Dauntless Dereen equalled the world record for egg-laying last year. The layout shows TOP, a pen of leghorns owned by F. C. Evans, which led the contest. BELOW, the pens in which the contest took place. INSET, Pennington No. 2, a barred rock that led all classes at the end of the 28th week.

THEATRES

AT THE REGENT

KAY FRANCIS and W. C. FIELDS

For sheer entertainment, this double bill would be extremely hard to duplicate. It gives you several hours of solid enjoyment.

First you thrill to the tragic romance of Kay Francis, in "The House on 56th Street," and then you chuckle your way along with the veteran, W. C. Fields, who is one of those old actors who know how to squeeze the last drop of fun out of small situations.

This program is presented under auspices of the Catholic Women's League, who use the funds for relief purposes.

"The House on 56th Street" opens at the turn of the century, when gentlemen with straw hats sat astride slowly-moving bicycles, when ladies wore rats in their pompadours and freakishly feathered hats and when chorines danced in long skirts and exhibited garters as a daring gesture. Kay Francis is Peggy Martin, a chorus girl who has two suitors and chooses the handsome Monty Van Tyle (Gene Raymond) and goes to pass her married life in a house on 56th Street. The main theme of the tale revolves about this house and the manner in which it serves as a tragic refuge in later years, after Peggy has gone to prison for manslaughter and come back there to act as the dealer in a crooked 'blackjack' game. The art of Kay Francis is paramount throughout. Even in ridiculous attire, she is a fine actress. The first portion of the picture is full of gooey moments, when Peggy is a beautiful, stupid girl. Later, she shows her cleverness as the crooked card player, Mrs. Stone, following trans-Atlantic lanes with her partner (Ricardo Cortez), and coming back finally to the house on 56th Street, where another tragic drama is played out. It is a memorable picture.

In the second feature, "You're Telling Me," W. C. Fields has some rich moments in the role of the henpecked, feckless Samuel Bisbee, of Crystal Springs. From the first few moments, when his pantomimic, wordless adventures as an early-morning roisterer, returning home and encouraging huge difficulties with hats and keyholes and other gadgets, to say nothing of his waiting spouse, Abigail, to the last episode, when he waves away his three servitors and whistles gaily to his old chums to come and crack a crock with him, it is a gay and chuckling affair.

Watch Samuel shoot the tires off a police car and then prepare to end it all by the iodine route; see him showing his tattooed biceps to a horrified society matron; regard his demonstration of his peerless invention for snorers, the "nose lifter-upper"; peek at his efforts to escort home a peace offering in the shape of an enraged ostrich, and then pause to observe his adventures with a foreign princess who possesses a sense of humour. If you do all these things, you will have a gay time of it, for Mr. Fields never lets the fun down for an instant. He is one of those unusual comedians who seem to be funny in spite of themselves, not because of any conscious efforts on their own part.

The program opens with a very interesting brief glimpse of the life and work of the Rev. Father Coughlin of Detroit, the famous Radio commentator. It opens with an organ playing one of the popular Latin hymns to the Blessed Virgin, and it closes with a brief address by the priest himself, who concludes a tribute to President Roosevelt with the words: "The old gold standard, the slave standard, is through forever."

—Jeanette.

Michael Bajus was on of the most distinguished theologians of the Roman Catholic Church in the sixteenth century.

La Salle Pacemaker At The 500-Mile Race

Willard Rader, driver of the La Salle roadster which set the pace for the Indianapolis speedway race this year, is reputed to have driven more miles on the Indianapolis track in races, tests and experiments than any other man on the continent. He began racing in 1911 and in 1916 turned the Indianapolis track for the first time at a speed greater than 100 miles an hour.

The honor of being chosen to provide a car to act asp acemaker and lead the fleet of racing cars off on their long grind is very eagerly sought after by automobile manufacturers; the award of this is a tribute to the speed and performance of the car chosen. Both LaSalle and Cadillac have enjoyed this distinction on more than one occasion.

As pacemaker the LaSalle started out at the head of the fleet of racers at a comparatively slow pace. As the motors warm up, the speed increased, so that on the back stretch of the track the fleet was stepping off about 70 miles an hour. As they enter the home stretch the LaSalle opened up to about 90 miles an hour and crossed the starting line wide open. At this point the pacemaker swung off the track on to a concrete spur and the long, thrilling 500-mile grind started.

Seventy-two-year old J. A. Hurn was married recently to Miss Betty Bailey, aged 17, in Pewsey, England.

BEHIND the SCENES in HOLLYWOOD

HOLLYWOOD, Calif. May 30.—The artistic side of Hollywood takes expression on one of the important nights set for the Hollywood Bowl "Symphonies Under the Stars" nights this season.

On July 13, Francesca Braggiotti, wife of John Lodge, the Paramount leading man and scion of the Boston Lodges, will be solo dancer in her own ballet production, "Ballet of the Seasons."

Miss Braggiotti, who is a professional dancer in her own right, will stage the ballet, design the costumes, sets and pay all the bills for the production. She will have the Philharmonic orchestra, with Sir Henry Wood conducting.

* * *

Imagine Be rt Wheeler playing a flute, and with his nose! One of the R-K-O star's ardent admirers sent him an exotic instrument from India, in appreciation of his work in one of the studio's musicals recently released in the Orient. It is a Hindu flute which is played by the nostril. Partner Robert Woolsey claims the gift was intended for Jimmy Durante.

* * *

One of London's gayer charity events is the mock trial staged annually for the benefit of King Edward's Hospital.

The yearly lark is looked forward to with great anticipation by the playfolk over there. This year Constance Cummings has the role of defendant for the fair name of Hollywood movies. Tallulah Bankhead will prepare a comic brief for British pictures.

Playwright Benn W. Levy, husband of Constance, will go on trial for deserting the stage to write for the screen. Alexander Korda will be prosecuted for producing pictures.

The whole proceeds of this social frolic go to the hospital.

Here are some curious straws to show which way the winds of ambition are blowing. They come from the entries sent in to the Hollywood casting bureau for a film corporation's snapshot search for movie talent.

Of the entries from 18 states already heard from, three quarters of them are from women, mostly married, the majority for "leading roles." One rabbi and a minister sent in snapshots for movie careers. The blondes swamp the brunettes among the women; with the men, the reverse is true. A third of both sexes are college graduates, 90 per cent of the entries are from people with jobs.

* * *

KAY FRANCIS comes to the screen of the Regent Theatre today in her latest starring picture for Warner Bros., "The House on 56th Street," a colorful drama based on the novel by Joseph Santley.

Miss Francis is supported by a sterling cast of notable players including Ricardo Cortez, Gene Raymond, John Halliday, Margaret Lindsay, Frank McHugh, Sheila Terry and William Boyd. Robert Florey directed the picture.

* * *

W. C. Fields, stage and screen comedian, who has been a featured player for many years, has at last laughed himself into a starring position. His first starring picture, "You're Telling Me," opens to-day at the Regent Theatre.

Featured with Fields in this Paramount film are Larry "Buster" Crabbe, Joan Marsh and Adrienne Ames. Erle Kenton directed from the screen play by Walter DeLeon and Paul Jones.

* * *

Jeanette MacDonald breathed a thankful sigh and Ernst Lubitsch, Maurice Chevalier and other members of the cast of "The Merry Widow" were happy when the cable arrived telling of the escape of Jeanette's fiance and manager, Robert Ritchie, in an airplane crash recently.

Ritchie, in Europe arranging concert dates for the M-G-M star, was the only passenger not hurt in the fatal accident which occurred while he was flying from London to Paris.

FIRE PROTECTION UNDER DISCUSSION

Demonstration Given Trent River Residents—School Trustees Meet.

TRENT RIVER, May 31 (Examiner Correspondence)—Trent River residents are raising a subscription to be used for the purchase of fire protection. A demonstration was given Tuesday evening of the Johnson Motors by Mr. Copping of Peterborough and Mr. Hadley, local agent, two motors and 500 feet of hose were operated. The larger motor threw 250 gallons a minute from a one inch nozzle while the smaller motor threw 50 gallons a minute from a half inch nozzle.

There was a large crowd of spectators assembled to see the demonstration which proved up to the expectations of all.

Trustees Meeting

A meeting of the Trustees of S.S. No. 10, Seymour was held Monday night for general business. It was decided to resume music instruction by Mr. Hazell of Campbellford, in the school. Mr. Hazell expects to visit the schools this week to instruct the pupils for the school fair chorus. R. W. Umphrey, teacher was re-engaged at the same salary.

PIONEER LUMBERMAN DIES.

VANCOUVER, May 31 (C.P.) — William Henry Higgins, 92, pioneer British Columbia lumberman, recognized during the war as the only man in the coast province who could successfully fulfil the Admiralty Board's contract for airplane spruce, is dead here to-day, ending an eventful career and leaving a unique family record.

Higgins was married four times, and is survived by 11 children.

FREEDOM FROM WORRY

An adequate Savings Account means more than money; it means security, independence, ability to enjoy life. Regular deposits in a Savings Account lead to the great objective for which all men strive—a mind at ease and free from worry.

THE ROYAL BANK OF CANADA

ADVERTISE IN THE DAILY EXAMINER

FIRESTONE WINS AGAIN at the INDIANAPOLIS SPEEDWAY

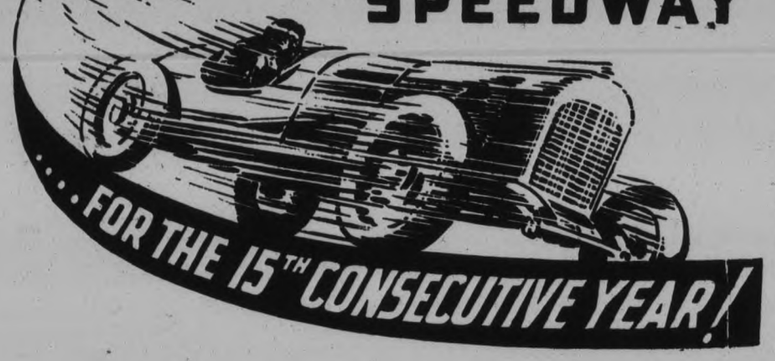

THE Indianapolis Speedway Race . . . 500 miles over a hot, rough brick track is the greatest tire proving ground in the world. For 15 years Firestone tires have been on the winning cars.

Performance like this *must* be merited. It shows that Gum-Dipping, 2 Extra Cord Plies under the Tread and Balanced Construction . . . the extra features in Firestone Tires . . . are not just claims but realities that make Firestone Tires different and superior to all other tires.

Follow the example of race drivers . . . men who *know* tires. Equip your car with Firestones and get the extra strength, extra safety and extra mileage that only Firestone can give. See the nearest Firestone Dealer today.

Firestone High Speed TIRES

ALL SIZES OF FIRESTONE TIRES AT

Hood & Cumming Motors Ltd.

276 GEORGE STREET. PHONE 2460

ON SALE AT LOBLAWS WEEK OF May 31st —TO— June 6th

GOOD BAKING is preceded by GOOD BUYING

LOBLAWS Give You the Right Prices of the Right Quality

SPECIAL MONARCH FLOUR

3½-lb. Bag 14¢ 7-lb. Bag 24¢ 24-lb. Bag 74¢

.... and this is the approved way to make tempting

Apple Dumplings

1½ cups Monarch Flour
½ cup H.A. Lard ½ teaspoon salt
About ¼ cup of water
4 or 5 medium size Apples

Sift salt and flour and work shortening into flour with finger tips or pastry mixer. Moisten to dough with water. Roll on lightly floured board. Cut in squares. Place a whole apple which has been pared and cored, in the middle of squares. Fill apple with sugar mixed with a small amount of cinnamon. Draw corners of dough together on top of apple and press to shape of apples. Prick several places with a fork and bake 40 minutes in a moderate oven 350 degrees F. You may serve lemon or hard sauce with your dumplings.

SPECIAL! H.A. BRAND PURE LARD 2 1-lb. Cartons 19¢

Fry's Cocoa ½-lb. Tin 23c | LIBBY'S Homemade PICKLES 18-oz. Jar 23c | RED RIVER Cereal PKG. 19c | H.P. Sauce The One and Only Bottle 27c

Note Attractive "SPECIAL" PRICES on Nationally-known Products

QUAKER BRAND Corn Flakes 2 Pkgs. 15¢

AYLMER CHOICE QUALITY Tomatoes 3 Individual Size Tins 10¢

MANYFLOWERS Toilet SOAP 3 Cakes 13¢

BRUNSWICK CHICKEN HADDIE 14-oz. Tin 11¢

SALADA Brown Label TEA BLACK or MIXED ½-lb. Pkg. 28¢

SPECIAL While They Last! Molasses CANDY STICKS PURE & WHOLESOME Exceptional Value Bundle of 9 Sticks 5¢

LOBLAW'S CAKE

CHERRY 27c lb.

MADERIA 17c lb.

VALENCIA 17c lb.

FOR SPRING SALADS

Serve Your Guests a Salad Treat!

TOMATO ASPIC SALAD

As suggested by our Dietitian MISS G. G. TAYLOR, B.H.S.

1⅞ tablespoons gelatine
½ cup cold water
2½ cups tomatoes
1 bay leaf
Slice of onion
4 cloves
4 pepper berries
1 teaspoon sugar
1¼ teaspoons salt
2 teaspoons lemon juice

Soak gelatine in cold water. Cook the next six ingredients for twenty minutes. Add salt and lemon juice and press through a strainer. There should be two cups of stock, add boiling water to make that amount, if necessary, then pour over softened gelatine. Strain into moistened moulds. Chill. When set unmould and serve on lettuce leaves with dressing.

NEW COMPANIES SEEK CHARTERS IN PROVINCES

Not Apology to Federal Government—Fear Rigid Laws.

CAHAN INFORMS HOUSE.

Senate Resumes Study of Shipping Bill With Its 719 Clauses.

OTTAWA, May 31 (CP)—Fearing the strict provisions of the new Dominion Companies Act scores of new companies are seeking their charters from the Provincial Government instead of from the Federal. This information was given the House of Commons by Hon. C. H. Cahan, Secretary of State, as an illustration of the difficulties attaching to the enactment of rigid company laws.

The House spent yesterday discussing the Companies Bill, and a number of members urged greater safeguards to protect unsuspecting investors from the manipulations of unscrupulous promoters. It is hoped the provinces will tighten up their Company Laws shortly, but the House was reminded there is no assurance of this.

The new Federal law is designed to be a basis for uniform laws throughout the country, and until this condition comes about the full amount of protection desired can not be given the public.

"I suggest we remedy such evils as we can at the present time," said Mr. Cahan, "and live in reasonable expectation the amendments and reforms incorporated in this bill will be adopted by the several Legislatures and that we proceed step by step to solve the problem of company organization."

Most of Bill Approved

Most of the bill has been approved by the House in Committee, but a few clauses remain to be passed. They will be taken up to-day and afterwards the House will go into Committee of Ways and Means on the tariff and taxation resolutions of the budget and Committee of Supply on Post Office Department estimates.

To-day the Senate resumes consideration of the voluminous Shipping Bill, with its 719 clauses and 324 schedules. It has just been reported from the Banking Committee, which has devoted months of study to it.

Possibility the battle over the Translation Bill, which raged in the House of Commons, might be renewed in the Senate appeared yesterday when a number of Senators criticized the bill and urged that it be sent to a special committee. It is designed to establish a central bureau of translators to co-ordinate this work which is now carried on independently in the various departments.

Senators who spoke on the bill were agreed the translation of the Senate debates and proceedings was poorly done, but were not satisfied the bill would bring about the improvement desired.

TRUSTEES WILL ABANDON MANY NATIONAL LINES

(Continued from Page 1)

estimated gross revenues for the current year at $165,000,000.

The problem of establishing the cooperation between the C.N.R. and the C.P.R. was beset with many difficulties. Considerable headway was being made, however, and committees were working on it all the time.

The impression was being disseminated throughout Canada that cooperation was not so effective as at first thought, several members of the committee said.

This had been strengthened by addresses delivered by E. W. Beatty, president of the C.P.R., Hon. W. D. Euler, former Minister of National Revenue, said. He asked Judge Fullerton to comment on that situation.

Mr. Beatty, said the trustees chairman was a strong advocate of consolidation of the railways, and he was properly "looking after his own interests." He had not thought fit to make any public reply to Mr. Beatty's observations. However, he would be prepared next Wednesday to make a statement to the committee, when it met again, covering the whole matter of cooperation. Judge Fullerton was asked to include in that statement his views with regard to writing down the capital of the C.N.R., as recommended by the company's auditors.

Writing Down Capital

Mr. Euler expressed himself as strongly in favor of writing down the capital.

Today's session saw the committee approving a bill providing for payment of $48,840,298 representing the estimated deficits of the system for the current year.

The bill also provided for an issue of notes amounting to $16,387,835 to take careof capital expenditures and for refunding issue amounting to $37,570,383. The measure was approved.

We are in the hands of parliament in this matter, declared the Trustees Chairman, naturally we would like it written down as much as possible.

This point was open to argument, Hon. R. J. Manion, Minister, of Railways, declared. The reduction would be in the debts owed the Government and: since no interest was paid on this indebtedness, writing down the capitalization would not mean reduction of one cent in the interest payments of the system.

Mr. Euler and Winfred Hanbury (Lib., Vancouver Burrard) both took the stand that the system was being given a black eye by its opponents, who pointed to the heavy capitalization of the C.N.R. Mr. Hanbury gave notice of his intention to move before the committee that the capitalization be reduced, probably not exactly as suggested by the auditors, but along that line.

INSIDE THE PADDOCK

BY ART MURRAY

EVERYTHING THAT can happen on a race track has taken place at Thorncliffe. One afternoon of this week, two track records of long standing were broken. Then nobody in the thousands present had a ticket on Sparky in the daily double and to cap it all Flyer the good sprinter fell during a race and broke his neck and was later destroyed . . . Eddie Seagram is not carrying many horses in his stable this year but those he has are good ones. His latest winner being one called Irish Kid which got down in front on Tuesday last. Let's take a look at the ones that consume their oats in his barn. In addition to Irish Kid, there is Young Kitty, a double winner this year already. Shady Well, one of the best Canuck breds in training. Candy Feast who should gather in a purse his next trip to the barrier.

× × ×

The big upset of yesterday's decoration day program at Belmont park was the defeat of the famous Equipoise by Ladysman. True the margin was by only the proverbial whisker and Equipoise carried the crushing impost of 134 pounds against Ladysman's' 114 over the mile and a quarter distance but it proves the old saying that "weight will stop any of them." Still it is too bad to see a nag like Equipoise beaten by nothing but too much lead in the saddle pockets.

× × ×

THERE WAS a real horse race at Thorncliffe yesterday when Senator Raymond's Step Off and Pat Gaiety staged a duet the whole length of the stretch with Step Off finally getting the nod by a nose at the wire . . . Butter Beans is liked awfully well by his connections to gather in a purse and it won't be long, as he is in fine fettle, and quite capable of taking any of the platers into camp. Stefan Jr. is training well and although he has not started this year he should be ready to do business at the first asking and he always did have a liking for the Leaside Oval.

× × ×

This Cantersine which finished second to March Step on Tuesday in record breaking time will not be long in entering the winners' circle. He was formerly the property of Elmer Trueman and anything that this astute horseman ever had in his barn was no dud. Charlie Meister who put over Penny Wise the other day is another smart conditioner of horses and although he has not campaigned on our tracks for some time he has not forgotten how to develop winners. He will be remembered by some of the older racing fans as the owner of Thomasine who used to be a regular winner at Thorncliffe.

Unidentified Man Is Found Fatally Hurt

MIDLAND, Ont., May 31 (C.P.).—An unidentified motorcyclist died in hospital here to-day after he had been found early this morning on the highway between Elmvale and Waverly, suffering from a skull fracture.

Papers on the man indicated his name may be Robert Steele, of Toronto, but hospital authorities said they checked the Toronto address and were told the man was unknown there.

An inquest will be held June 6.

ARCHBISHOP IMPROVES

OTTAWA, May 31.—(CP)—Archbishop M. J. O'Brien, of Kingston, was reported to have had a good night, and a continued improvement was noted in his condition today.

The prelate has been confined to hospital since Sunday following a collapse while attending a banquet.

Races — Entries — Selections Comment — Results

Thorncliffe Entries

(For Friday, May 1).

First Race.

The Calgary, claiming, $700, 3-year-olds and up, 6 furlongs (12-4):

Wacket 106, A-Emmy Fish 104, Altsheb 106, A-Little Bar 96, Toano 100, Ashport 103, Barter 108, Virago 110, Attic Bird 104, Uppity 106, Tullihoo 96, Rough Waters 104; also eligible: Grand Duchess 111, Corduroy 96, Rock Crest 108, Timon 110.

A-Mr. R. H. Heighe and Mrs. R. H. Heighe entry.

Second Race.

The Anmer, claiming, $700, maiden 2-year-olds, foaled in Canada, 5 furlongs (8):

Right Foot 113, Dolly Doris 113, A-Belle Fuller 113, A-Rock Jug 113, Illuminera 113, Worthy Choice 113, Big Dollar 116, Crystal Beach 113.

A-Edindale Stable entry.

Third Race.

The Aviation, claiming, $700, 3-year-olds and up, foaled in Canada, 6 furlongs (12-6, 13 excluded):

Prince Rupert 110, A-Mr. Chink 102, Big Fish 105, Gibagie 102, Don Sweep 105, Star Diadem 111, Babe Gaiety 111, A-Dan McRimmon 113, X-Stage Idol 98, Kingswood 102, Marta Crest 100, Mestallup 108; also eligible: John Jade 110, X-Lost Spirit 106, Sophron 105, Kid Rack 105, Irish Davy 110, Kebbie 111.

A-E. C. Wales and C. S. Mitchell entry.

Fourth Race.

Toronto Flying Club, $700, two-year-olds, 5 furlongs (8):

Little Dinah 115, Donna Julia 115, Bandalore 110, Abercrombie 110, Miss Alphonso 110, Husky Lass 115, Candy Store 110, Idle Victory 115.

Fifth Race.

The Good Year Tire, claiming, $800, 3-year-olds and up, 6 furlongs (7):

Bylona 102, A-Irenes Bob 112, Toytime 105, Idle Talk 100, Cantersine 105, Hidden Lore 103, A-Herowin 107.

A-J. E. Smallman entry.

Sixth Race.

The Sky Riders, claiming, $700, 3-year-olds and up, foaled in Canada, one mile and a sixteenth (11):

Taximan 112, Olivia D. 103, Purple Gold 103, A-Mish Mash 112, Imadandy 105, Gudgeldoe 110, A-Granite Rock 112, Glaze 103, Princely Pal 112, Refiner 112, Milestone 112.

A-Four L's Stable and Mrs. Russell entry.

Seventh Race.

The Hamilton Flying Club, claiming, $700, 3-year-olds and up, one mile and a sixteenth (12 and 3):

Conflagration 102, Traumagne 110, Blue Damsel 108, Dark Sini 110, Spanflow 110, Woolorac 110, Companion 110, X-Friendly Ways 103, Sorcery 113, Make Believe 110, Reflecting 110, Tail Wind 110; also eligible: Uncovered 110, Gift o' Gab 108, X-Black Jewel 103.

X-Apprentice allowance claimed. Clear and fast.

MURRAY'S SELECTIONS

AT THORNCLIFFE

First Race—	**Second Race—**
Wacket	Worthy Choice
Altsheb	Crystal Beach
Barter	Belle Fuller
Third Race—	**Fourth Race—**
Babe Gaiety	Idle Victory
Mestallup	Candy Store
Stage Idol	Bandalore
Fifth Race—	**Sixth Race—**
Irene's Bob	Refiner
Toytime	Granite Rock
Cantersine	Princely Pal

Seventh Race—
Traumagne
Darksini
Make Believe.

Thorncliffe Results

FIRST RACE

The Charlie Sands, claiming, $700, four-year-olds and up, six furlongs:

Predict, 108, Watters, 31.60, 14.95, 8.90.

Meloy, 110, Watson, 7.00, 4.45.

Craigco, 110, Fellows, 4.70.

Time, 112 4-5.

Centermarch, Hogarty, Your Flag, Troubanova, Candy Pot, Macantic, Don Carlos, Maebee, Happy Warrior.

SECOND RACE

The Oil Man, claiming $700, 3-year-olds and up; foaled in Canada, 7 furlongs:

Sea Kale, 110, Remillard, 5.05, 3.60, 2.75.

Silver Tail, 108, McTague, 13.35, 6.20.

Ardawn, 1$5, West, 3.85.

Time 1.25 4-5.

Granite Rock, Fess, Mythical Lore, Lindsay, Clarry, Wentworth.

THIRD RACE.

The Frank J. Baker, claiming $700, maiden 3 year olds and up; 6 furlongs.

Brown Torch III McCalren 14.20, 8.30, 6.10.

Hanover Jean 109, Osborne, 8.50, 5.20.

Aleeta 104, Murray 7.20.

Time—113 4-5.

Sonny Don, Anny, Svelte, Gray Chink, Miss Roseland, Westy's Butler, Cabainia, Wazayata, Sass.

Daily Double, Predict and Brown Torch paid $610.15.

DIONNE BABIES "GOING STRONG"

Now Being Nourished on Human Milk From Mothers in District.

3 IN INCUBATOR.

NORTH BAY, Ont., May 31 (C.P.). — More than 80 hours old the Dionne quintuplets, at Corbeil, are "going strong," stated Dr. A. R. Dafoe, attending physician early this afternoon. They are now being nourished on human milk, obtained from new mothers in the district and supply received this morning from the American Medical Association, Chicago.

The three smaller members of the quituplet group are now being cared for in the incubator which arrived early last evening from Chicago via Toronto. The other two are being cradled in large baskets, and appear to be enjoying relief from overcrowding.

Mrs. Dionne, whose life hung in the balance soon after tde births, is regaining strength hourly. Dr. Dafoe is well pleased with her condition, and the progress being made by his five infant patients. He looks for further gains since human milk is being fed the children.

Interest in the Dionne family is becoming more intense and widespread each day. Reports of offers to exhibit in various centres are being broadcast throughout the district every hour. Mr. Dionne is not the least excited or impressed by fortunes being cast before him. His main interest now is the welfare of his wife, the new-borns, and the five older members of the family, who require care.

Germany Celebrates Battle Of Jutland

BERLIN, May 31 (C.P.).—Germany turned back to-day to celebrate the anniversary of the greatest naval battle of modern times.

Just 18 years ago the mighty British Grand Fleet and the German high seas fleet locked in the Battle of Jutland.

The day was observed with more than usual fervor. Parades and memorial addresses were high spots of the program here.

SMALL PACKERS BEING FORCED OUT OF BUSINESS

(Continued from Page 1)

said, the large packing plants "manipulate live hog prices" on the markets to the detriment of everyone but themselves.

Unable to Survive

Small packing plants could not survive much longer, due to the competition of the large companies who undersold them.

This cut-throat competition prevailed throughout the St. Catharines district and had been intensified in the last two years, Mr. Moyer stated.

On a few occasions his firm had bought wholesale when short of products from big packers, chiefly Canada Packers. He had found, said Mr. Moyer, his firm had paid a price higher than the big packers had sold to retailers.

The capacity of his plant was from 300,000 to 325,000 hogs per week, but it was down to the handling of only 75,000 hogs weekly, said witness.

"Do you allege the practice of big packers is to go into a territory and where there is competition sell goods at a lower price than in a territory where there is no competition?" asked Hon. H. H. Stevens, chairman.

"It appears that way," answered witness.

The Moyer plant paid wages of 25 to 75 cents an hour with the average being 45 cents, the committee was told. Executive salaries were not much higher than wages for employees.

It was his opinion, said Mr. Moyer, the cut-throat competition originated with Canada Packers. He said he knew of salesmen for that company taking orders at almost any price. Often there would be a spread of three cents a pound between different orders taken by the same salesmen.

"Is it your complaint Canada Packers sold below their costs?" asked Sam Factor (Lib., Toronto West Centre).

"They do in many cases," replied witness. This concluded his evidence.

Different Prices

Canada Packers Limited sell the same products at different prices the same day, T. A. Hutchison, one of its investigating auditors said. He told of customers in Niagara Falls and Hamilton paying spreads of one and two cents a pound for the same product and said the practice extended all through eastern Canada.

Under Canada Packers' selling system, salesmen are given a list price and a minimum price, the auditor said, the latter representing cost plus interest of six per cent. The salesmen must not cut below minimum price and are expected to obtain as close to the list price as possible in order to pay their own salaries and travelling expenses. Spreads between the two prices sometimes are as high as three and four cents a pound, between which the salesmen barter with their customers.

EVERY ITEM GUARANTEED

When shopping in any of our Seven Stores you may do so with the greatest confidence, as every item on our shelves is guaranteed satisfactory to you or money refunded.

The GROCETERIA Stores

Peterborough's Oldest Established Grocery Chain Stores

CHOICE CREAMERY **BUTTER, per lb. - 23c**

REDPATH FINEST GRANULATED **SUGAR 10 lbs. 55c**

Limit 10 lbs. to a Customer—No Delivery

CHEF **PORK and BEANS - - - 2 Large Tins 19c**

QUAKER **CORN FLAKES - - - - - 3 Packets 23c**

READY CUT **MACARONI—A Real Buy! - - - - - lb. 5c**

CLARK'S CANADIAN ASSORTED **SOUPS 3 tins 20c**

Keep Them Handy for Quick Meals—Get a Dozen To-day

KAWARTHA **SUMMER JELLIES (Candy) - - - - - lb. 15c** Made in Peterborough

CHOCOLATE MARSHMALLOW **BISCUITS - - - - - - - - 2 lbs. 29c**

CHRISTIE'S **DELUX LAYER CAKE - - - - Each 25c**

SPECIAL PACK **TOMATOES 3 Extra Large Tins 25c**

Every Tin Packed Full of Luscious Ripe Fruit

SWEET MIXED **PICKLES - - - - Extra Large Jar 25c**

KRAFT **MIRACLE WHIP - - - Medium Jar 19c**

RED ROSE **TEA is Good Tea - Still at the Old Price 25c**

THE SEASON'S TID-BIT **CHATEAU CHEESE 2 pkts. 25c**

It Made Its Way by the Way It's Made

Singapore Pineapple .....tin 10c
Quality Pears .....tin 11c
Gage Plums, large tins ....2 for 25c
Infants' Soups .....2 tins 21c
Shirriff's Jellies .....5 for 25c

FOR WASHDAY USE
PRINCESS SOAP 2 FLAKES - Packets 29c

Jewel Shortening .....lb. 10c
Bread Flour .....7-lb. bag 23c
Rose Baking Powder .....lb. 15c
Seedless Raisins .....2 lbs. 27c
Shirriff's Pure Vanilla .....bot. 15c

PUT SUNLIGHT IN YOUR HOME!
SUNLIGHT SOAP - 5c

No. 1 Prince Edward Island POTATOES .....peck 27c
Bananas .....3 lbs. 19c
Lemons, jumbo size .....doz. 25c
Welch's Grape Juice .....bot. 25c
Summer Drinks .....bot. 23c

GOOD FOR YOUR COMPLEXION
INFANTS' DELIGHT SOAP 5c

Classic Cleanser .....tin 5c
Dipex .....2 pkts. 19c
Coffee, South American .....lb. 27c
Snap Powder .....tin 12c
Cleanrite Cleanser .....bot. 10c

ATTENTION! Farmers and Egg Producers!

We pay highest SPOT CASH PRICES for Eggs at our Market Store. Graded while you wait.

COURTEOUS SERVICE — 7 STORES Owned and Operated by **E. F. MASON** — PERSONAL ATTENTION

McGILL STREET BARN DESTROYED

Ovaltine Company and Johnson Motors Give Timely Aid.

BELIEVED INCENDIARY.

Fire which the owner of the property believes was probably caused by incendiarism, this morning razed a large frame barn. The buildinng, owned by Frederick Doig and located at the rear of his house at 337 McGill street was destroyed along with an automobile, two bicycles, 300 feet of matched lumber and a quantity of storm windows. Damage is estimated by Mr. Doig at $700. The car was the only item covered by insurance.

Breaking out shortly after nine o'clock the fire burned with such intensity that a nearby telephone pole was badly charred while the wires broke, putting a number of telephones in the vicinity out of commission. The rear of Mr. Doig's residence, a 2-storey structure, was also scorched, and the fact that the house was saved from destruction, is solely attributable to the timely co-operation of the A. Wander Company and the Canadian Johnston Motor Company.

Charles Shaw, manager of the Ovaltine plant readily responded to a request for assistance, ordering the opening of valves at the plant which released water at the rate of 400 gallons per minute that flowed into the ditch running down the west side of Park street to the river.

The water supplied by the Wander Company was used to good advantage by a fire fighting crew with a Johnson-Tremblay pump supplied by the Canadian Johnson Motor Company, under supervision of Harry Wood, works manager.

Mr. Wood is reeve of North Monaghan township, and his own property is located near the scene of this morning's place. About a year ago he was the victim of a similar fire which occurred under suspicious circumstances, and which he also believes was due to incendiarism.

While the fire occurred in the suburban area, the City Fire Department received a call at 9.05 a.m., and responded with the chemical wagon, returning to the hall shortly after ten o'clock.

Mr. Shaw, commenting to The Examiner on the aid rendered by his firm, said, "we turned on a capacity of about 400 gallons of water per minute for almost sixty minutes."

While his firm had been glad to render assistance, Mr. Shaw said he did not know why the residents of that area did not sign up for water service. He felt that they should not delay having hydrants for their own protection, pointing out that the Ovaltine plant could not always be depended upon to supply water.

HOG PRICES

TORONTO—Bacon hog prices today continued their steady upward climb and quotations were from $8.25 to $8.40 f.o.b. shipping point with $1 premium for extras.

Today's prices: Hull, Que., $8.60 off truck, unchanged; Brantford, $8.40, up 5; London $8.35, up 10 Peterborough, $8.25 up 15; Kitchener $8.25 unchanged.

USERS OF WANT ADS » »

PLEASE NOTE

We find it necessary to close our forms earlier each day, therefore all Want Ads. will be called for between 11 and 12 a.m. instead of 1 p.m.

Please note the change.

The Peterborough EXAMINER

Quaker Corn Flakes = A Peterborough Product

LAKEFIELD A.Y.P.A. CONCLUDES SUCCESSFUL SEA SON AT BANQUET

Activities of the Year Reviewed During the Toast Program.

ABOUT 30 PRESENT.

(Examiner Correspondence)

LAKEFIELD, May 31. — About thirty members of the A.Y.P.A. sat down to the annual banquet which was held at St. John's Parish Hall on Monday evening. After a bountiful supper had been disposed of the members came to order for the toast to the King proposed by the president, George Stenner and honored in the customery manner. The toast committee prepared the list but told no one of its contents and the speeches were all impromptu and in consequence many of them were brief but they were worthwhile. L. J. Charlton proposed the toast to the church which was honored in the usual way and the reply made by Rev. W. J. Creighton, M.A rector of the parish and pastor of the Society.

The toast to the A.Y.P.A. was proposed by Miss Graham who urged a wider vision of the importance and obligations of the branch and a more rigid following of its principals. The reply was made by George Stenner, the president who briefly reviewed its activities and who thanked his fellow member for their excellent cooperation throughout the year. Miss Lilian Mason, vice president also spoke urging even greater work in the future.

Our Future, proposed by Fred Hampton brought forth a warning to a greater sense of responsibility and a continuation of the highest ideals of loyalty and service. "The picture," said the speaker "is something to look forward to rather than to speak on."

Walter Chappell replied briefly in an optimistic vein urging a continuance of the spirit of the past, going forward to bigger and better things.

The toast to Kindred Organizations brought representatives from among the members who briefly spoke. Mrs. Mendal Smith spoke for the W. A. whose secrets she declined to reveal. Miss Woodhouse spoke for the Church Guild, hoping that the ladies present would all some day become members. Miss Winnie Payne spoke for the Girl's Auxiliary which has accomplished a great deal despite the fact that all are little girls and the hours of meeting are necessarily short, but two quilts, four scrap books and several pieces of embroidery were made and the branch is in a splendid financial position.

The Hockey Team brought a reply from the manager George Stenner who reviewed the season which had been a happy one and had not cost anything as the receipts paid its way. In the games the wins and losses were about equal. Joe Blewett also spoke and referred to the High School contributions to the team and hoped next year will see better luck in the cup contest.

The toast to the ladies was proposed by George Clappell, who in this, his maiden speech, brought down the house. Miss Grace Watson replied, speaking of the cooperation always given by the boys, not only this year but every year.

In closing, Mr. Stenner thanked the committee for the honor bestowed on him of being the toastmaster, a roll which he occupied for the first time. The annual business meeting will be held on June 11.

I.O.D.E. ANNOUNCES PRIZES GIVEN FOR 'PRESS REPORT'

TORONTO, May 31 (C.P.) — Awards for the best "press report" and "scrap book" were announced yesterday at the National Chapter, Imperial Order Daughters of the Empire conference by Mrs. M. B. Boreham of Toronto, national convenor of the press and publicity committee.

The winning press report was that of the Hugh Carins, V.C., chapter of Saskatchewan, and the best scrap book that of the Kennington chapter of Sydney, N.S. Gavels were awarded the winners.

Special mention was made of the scrap book submitted by the Duncan Dogwoods chapter of Duncan, B.C., the only junior chapter in the contest.

Mrs. Boreham extended congratulations of her committee to all entrants in the contests, declaring the work was exceedingly well done and that the scrap books "will be invaluable possessions in the future for the chapters who retain them."

A fossil of a reptile having a third periscopic eye several inches above its head was found recently in the Orange Free State.

The Local Plant of the Quaker Oats Co., Ltd.

Quaker Corn Flakes, along with all the other many well-known Quaker Breakfast Foods and associated products, are made right here in Peterborough. Coupons, which may be redeemed for valuable premiums, are found in Quaker Products.

Obituary

MRS. FRANK VANDERVOORT

MADOC, May 31. (Examiner Correspondence). The many friends of Mrs. Frank Vandervoort were saddened to receive the news of her death at midnight on Sunday after a long and lingering illness.

The funeral service was conducted from the family residence on Davidson Street on Tuesday afternoon, by Rev. W. A. Hunter of St. Peter's Presbyterian Church. Interment was made in Lakeview Cemetery.

She leaves to mourn her loss her husband, Frank Vandervoort, and three daughters, Mrs. George Maybee of Madoc village, Mrs. Harry Breakell of Oshawa, and Miss Lenore Vandervoort at home.

ANDREW WRIGHT

MADOC, May 31. (Examiner Correspondence). — Dave Wright, grocer of this village, received word on Saturday evening of the sudden death of his brother, Andrew Wright at his home in northern Ontario.

Andrew Wright was a former resident of Madoc and was born and brought up here. He has never married.

The remains were brought to Madoc for interment in Lakeview Cemetery, arriving by the noon train (C.P.R.) on Monday.

MRS. SYLVESTER PHILLIPS

MARMORA, May 31. (Examier Correspondence)—After an extended illness, Sarah, wife of Sylvester Phillips, died at her home in Marmora township about 4.30 a.m. on Wednesday.

Deceased, who was sixty-seven years of age, was the daughter of the late Mr. and Mrs. Joseph Davidson. She was born in Gateshead, England but came to this country with her parents when two years of age. The greater part of her life was spent in Marmora township. She was highly respected because of her many fine qualities. She was a member of St. Andrew's United Church.

Besides her husband, she is survived, by five children—Louis, Marmora; Elmer, Marmora township; Mrs. W. Simmons, Deloro; Mrs. W. Eldridge, Toronto, and Mrs. Henry Empey, Marmora.

The funeral arrangements are not yet made known.

GEORGE RORKE.

CAVAN, May 31 (Examiner Correspondence3.—Word was received by friends in Cavan of the death, on Monday, of George Rorke in Detroit, after a critical operation.

Mr. Rorke was the son of a former pastor of Cavan circuit, the late Rev. S. G. Rorke, and had many friends in this locality.

He is survived by his wife (nee Dorothy Armstrong, Cavan) and one small daughter, also a brother, Arthur, and three sisters: Luella, a missionary in Japan; Laura of Ottawa, and Mrs. Martin of Welcome.

The funeral was held from the home of his auht, Mrs. Cross, Port Hope, on Wednesday, at 2.30 p.m. Interment in the family plot at Welcome Cemetery.

CENTREVILLE

Rev. W. G. and Mrs. Rivers of Madoc, Mr. and Mrs. Raymond Rivers and daughter Margaret of Toronto were guests of Mr. and Mrs. O. B. Johnson on May 24th.

Mr. and Mrs. Roy McLaren have gone on a motor trip to Vancouver, where they will reside.

Mr. and Mrs. Alex Irwin of Peterborough spent Victoria Day with Jake Isbister.

John Kinsman of Akron, Ohio is visiting his father, who is seriously ill.

Miss Jean Anderson of Peterborough spent Victoria Day at her home here.

Mrs. Parker of Peterborough is the guest of Mrs. James McRoberts.

Dr. and Mrs. Rolly Byers of Schumacher, New Ontario, attended Centreville Church Sunday morning and called on friends in the afternoon, returning to Toronto at night.

SUPERIOR STORES

On Special Sale Fri. and Sat.

QUAKER CORN FLAKES 3 pkgs. 25c

Crosse & Blackwell's Raspberry or Strawberry JAM With pectin 32 oz. 35c

TIGER RED COHOE SALMON 1's 19c

BRUNSWICK CHICKEN HADDIE, 1's, 14c

ROYAL YORK COFFEE—½ lb. 23c lb. 45c

TOMATOES Good Quality - 2 Lge. 2½ Tins 19c

SUPERIOR BAKING POWDER. 8 oz. 15c 16 oz. 25c

DERBY LOAF CHEESE, lb. - - 25c

COMFORT SOAP 3 bars 11c

CRISCO For frying, baking, etc. 1's 23c

ROYAL YORK TEA Reg. 60c lb. Special ½ lb. 25c lb. 49c

LIBBY'S PREP. MUSTARD - 9 oz. 10c

DESSERT PEARS, 2's, sqt. tin - 10c

MANYFLOWERS Toilet Soap, cake 5c

SIEVE 4 PEAS, 2's, tin - - - 11c

HILLCREST TOILET PAPER - 3 rolls 25c

NEILSON'S COCOA—½'s - - tin 23c

HILLCREST PEANUT BUTTER - 12-oz. Glass Jars 15c

WESTON'S PICCADILLY ASSORTED BISCUITS - lb. Pkg. 25c

CHIPSO Large Package - 21c
WITH MEDIUM PACKAGE FREE

PETERBOROUGH AND DISTRICT SUPERIOR STORES:

BENSON, E., 59 George St., Peterborough, Ont.
DAVIDSON, R. J., & SON, 591 Locke St., Peterborough, Ont.
GUERIN, J. E., 2 Park St., Peterborough, Ont.
LATIMER, J. E., 233 McDonnel St., Peterborough, Ont.
MANIECE, T. B., 99 Hunter St. E., Peterborough, Ont.
BURGESS, F. C., Downer's Corners, Ont.
SAUNDERS, A. E., 13 Monaghan Road, Peterborough, Ont.
SIDEY, W. A., Bridgenorth, Ont.
BULLIED & SON, G. A., Coe Hill, Ont.
ATKINSON, H. D., Campbellford, Ont.
DEWART, A. E., Indian River, Ont.
DRAIN, M. E., Warsaw, Ont.
DUNK'S GROCERY, Campbellford, Ont.
EGGLETON, N. E., Stirling, Ont.
BAKER, J. M., Hastings, Ont.
BOYCE, C. J. Warkworth, Ont.
BROWN, D., Apsley, Ont.
KIDD, F. A., Millbrook, Ont.
LEESON, A., & SON, Havelock, Ont.
MARETT, F. N., & CO., Marmora, Ont.
McCONNELL, JOHN, Norwood, Ont.
PORTER COMPANY, THE, Lakefield, Ont.
RENWICK, G. A., & SON, Westwood, Ont.
REYNOLDS & KEATING, Colborne, Ont.
RYLEY & SON, Bethany, Ont.
WHYTOCK, W., & SON, Madoc, Ont.

THE BEST FLAVOURED CORN FLAKES you ever ate—or your MONEY BACK!

Read this guarantee printed on every package →

IF YOU DO NOT AGREE THAT THESE ARE THE BEST FLAVORED CORN FLAKES YOU HAVE EVER USED RETURN EMPTY CARTON TO US AND WE WILL GLADLY REMIT YOU THE COST OF THE PACKAGE

QUAKER CORN FLAKES give you *Supreme Quality*... fuller, richer flavour... extra crispness... and they come to you *fresh*.

The Quaker flavour is due to the use of the finest ingredients from which corn flakes can be made—and to the care and skill of the Empire's largest cereal millers. And then this delicious flavour is safeguarded for you by *wax wrapping* and triple sealing.

No other corn flakes are irradiated with health-promoting Sunshine vitamin "D"—and no other corn flakes contain valuable coupons exchangeable for useful merchandise.

We are *sure* you will enjoy Quaker Corn Flakes. That is why we print our "money back" guarantee on every package. This assures you of a refund of the cost of the package if they aren't the best, most *delicious* corn flakes you have ever tasted.

Say "QUAKER" the next time you order corn flakes from your grocer.

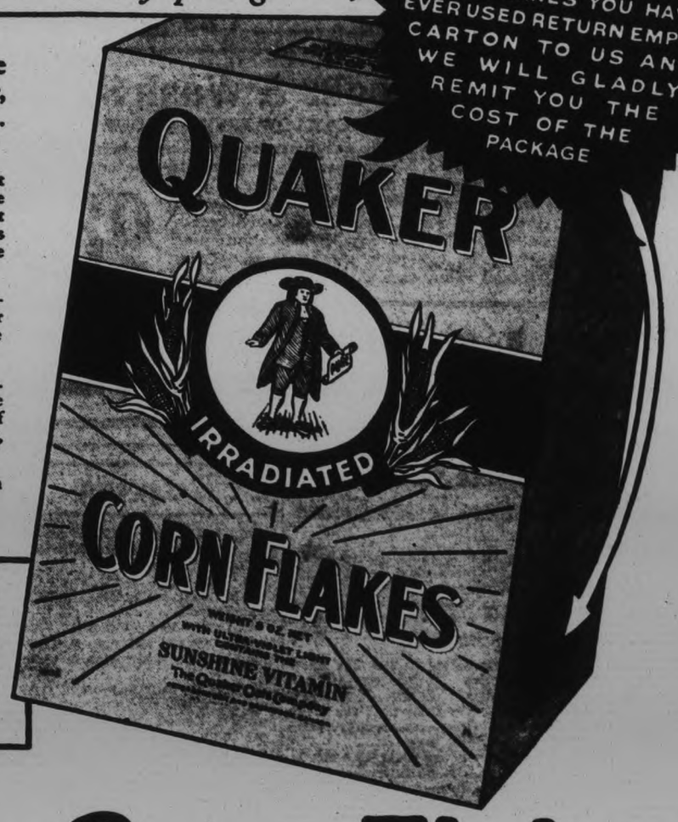

4 EXCLUSIVE FEATURES

1. Quaker money back guarantee printed on every package.
2. Freshness and crispness assured by wax wrapping and triple sealing.
3. Enrichment with Sunshine Vitamin "D"—an exclusive Quaker feature.
4. Coupons in every package—exchangeable for valuable merchandise. Send for catalogue.

Quaker Corn Flakes

THE QUAKER OATS COMPANY, PETERBOROUGH AND SASKATOON

Summer Wearables at Special Attractive Prices

Shopping Bags
1.00
A splendid utility Bag, suedine finish, in shades of blue, green, brown and black. Useful size, rubberized inside, slide fastener top. Top handles.

SummerGloves
FINE FABRICS
59c
Neat pull-on and fancy cuff styles, in washable fabrics, cotton and silk mesh. Light summery shades, including white and eggshell. Sizes in the lot, 6 to 8.

EXCEPTIONAL VALUE IN COOL
Tub Print Frocks
Famous Martha Washington Quality
1.49 and 1.98

Frocks perfectly made of quality prints that tub beautifully and always look fresh. Sleeveless, short and long sleeve styles, effectively trimmed with voiles, crisp organdy, pique and embroidery. In the lot are some linens. Light and dark shades in any number of good patterns. Women's and misses' sizes in both price groups, 14 to 51.

SUMMER DRESSES
Like These Are a Bargain for

3.49

The type of Frock that comes in for so much practical wear . . whether for sports, street or business wear, you will find this group ideal. Short sleeve tailored styles, sleeveless and fussier types . . all in bright Summer shades, pastels and effective color combination stripes. Don't miss this opportunity to save on an additional Dress or two for your Summer wardrobe.

SHIRTMAKER STRIPES
PLAIN CREPES
PRINTED PIQUES
Women's and Misses' Sizes 14 to 44

Summer Time Foundation Garments
Ideal garments that gently mould your figure in slim, youthful lines, yet allow plenty of freedom, comfort and coolness.

SENSATION GARMENTS
A great favorite with the slight and youthful figure. Made of two-way stretch elastic in various plain and mesh weaves. They launder perfectly and are so light and comfortable. Pouff, Breeze, Minx and Peeks are the different styles. See them. Priced..... **2.50 to 7.50**

FOR AVERAGE FIGURE
A special group of light weight garments, including White Mesh and Side-hooking Girdles in sizes 24 to 32, Corselettes in sizes 30 to 36 and Back-lacing Corsets in sizes 23 to 35. A splendid value at only..... **1.00**

INEXPENSIVE GARMENTS
These garments make a special appeal to average and heavier figures. Gossard Front-lacing Corsets, also Inner Belt Corselettes, Corselettes and Girdles. Well made to suit your figure. Special low price..... **2.98**

Dainty Harvey-Woods Underwear

Lace Trim Panties
COOL AND DAINTY
These Paties are made of fancy dropped stitch rayon, buttoned waist style. Trimmed with rich lace in oyster or cream shades. White, tearose and pink. Small, medium and large sizes. A lovely garment for only..... **1.00**

Women's Bloomers
TAILORED STYLES
Lovely quality Bloomers, regulation style, with elastic at waist and knee. Neat fitting, comfortable, lasting quality. White, pink, orchid and tearose shades. Small, medium and large sizes. Pair. **98c**

Outsize Panties
TAILORED STYLE
Neat garments for the stouter figure. Run-resist knit rayon, with elastic at waist. White or apricot shades. Extra value. **1.00**

Cotton Crepe Pyjamas
2-PIECE STYLE
What could be cooler or more refreshing than a pair of these White Cotton Crepe Pyjamas with colorful trim at neckline and on frilly sleeves! Small, medium and large sizes. Special..... **1.29**

Children's Coats HALF-PRICE
Only 25 Kiddies' Coats left in stock, and these we have marked at HALF-PRICE to clear them quickly. Carefully tailored Coats of quality materials, fully lined and smartly finished. A splendid value in a splendid Coat for girls 6 to 14. Light and dark shades in the lot. Mostly tailored styles.

Wool Bathing Suits

Regular & Suntan
FOR WOMEN
Be ready for your first ducking in one of Hall's snappy Bathing Suits. Regular models as well as suntans and fancy effects. Bright colorings, also navy and black..... **1.59 to 2.98**

For The Kiddies
Suits for all age kiddies, many styles and good colorings. A special new speed style with Mickey Mouse crest will appeal to kiddies 2 to 6 years. Choose your small son or daughter one NOW.
Sizes 2 to 6 years..... up to **98c**
Sizes 7 to 14 years..... **1.69**

Our Famous Line of Branded Hosiery
The correct weight, the correct colors and most appealing prices for your Summer Hose. Quality Hose, made to give you the utmost in value.

ASK FOR OUR
Lucky Sevens
Service Chiffon Sheerettes **89c**
Hose for every occasion can be purchased at less than 1.00. Just think, first quality Hose that can be depended upon for wear and appearance selling for so little! Every new shade in stock. Ask for them by name.

POPULAR PRICED
"Gordon Maids"
Service and Chiffons **79c**
Real value in practical, good wearing Hose for every day. Full-fashioned, fine quality silk in service weight or silk-to-the-top chiffons. Sizes 8½ to 10½ in a full range of light and dark shades.

Tub Frocks & Wash Suits
IN ONE GREAT LOW PRICED GROUP
You'll love the quaint little styles in the tiny toddlers' Frocks in sizes 2 to 3 with matching panties, also the cute girlish styles in sizes 2 to 14 years. Sizes 2 to 6 with bloomers Colorful dotted, checked and floral prints, also plain colored broadcloths. The little boys' Suits are button-on styles in two-color combinations. Extra special value, each **98c**

Girls' and Women's SOCKEES
Ideal for sports and school wear. Fine mesh knit, short ankle length, with deep turned-down cuffs. Shades are white, suntan and powder blue, in sizes 7½ to 10½. Special value, pair..... **25c**

Suede Taffeta Costume Slips
A real value in Princess Slips for everyday wear. Smooth finished suede taffeta material, plain or with lace trimming. Pink, peach and eggshell only, in small, medium and large sizes. Special value, each..... **79c**

RICHARD HALL LIMITED

MILLBROOK YOUNG PEOPLE END YEAR AT SUCCESSFUL BANQUET

Over One Hundred Attend Supper in Basement of St. Andrew's Church.

ENJOYABLE PROGRAM.

MILLBROOK, May 31 (Examiner Correspondence) — Over one hundred young people sat down to the banquet served in the basement of St. Andrew's Church on Monday at 7 p.m., the event marking the close of the current season in the work of the Young Peoples' Society, the most prosperous of recent years in the organization's history.

The Y.P.S. colors, blue and gold, were featured in the ruffled runners centring the long tables, the lighted candles burning in brass holders and the shades for the lights, vases of early summer blossoms adding to the attractiveness of the tea tables, and of the large room.

At the head table were seated the guests of honor, Rev. H. B. L. Seymour, of Campbellford, who was the chief speaker, and Mrs. Seymour, the pastor and his wife, Rev. W. W. and Mrs. Jones, members of the Peterborough Presbytery Y.P.S., Mr. Stewart of Stewart Hall, Otonabee, Fred Barnard, of South Monaghan and Archie Matchett of Cavan, and the officers of the local society.

B. B. Dawson, president of St. Andrew's Y.P.S., acted as toastmaster, and when the toast to the King had been duly honored, a sing-song was enjoyed led by Mr. Dawson with Miss Francis Jones at the piano. Alan Smith, M.A., proposed the toast to Canada in a neat speech, and following its honoring "O Canada" was sung. The toast to "Our Guests" was ably proposed by Miss Beatrice Jones, Mr. F. Barnard replying, and as one of the Bay of Quinte Y.P.S. officers, bringing greetings from that body.

By way of variety a sextette, Misses Mary Burnham, Bryar Edmunds, Beatrice Jones, Ken Kidd, Bob Dunford and Gordon Muspratt sang an action song, "Neighbors," which was appropriate and warmly encored. Reeve P. Stinson had the honor of proposing the toast to "Our Young People," emphasizing especially the value of the hostess organization in the lives of the young folk of the church and community as an ally to the parents in helping to arrive at right decisions, on their own responsibility, for the advancement of the Kingdom interests, and the development of a Christian citizenship. Gordon Muspratt replied suitably, and a duet, "There's an old spinning wheel in the parlor," (in costume) was sung by Beatrice McDowell and Gordon Jones.

Rev. Mr. Seymour

Rev. Mr. Jones introduced the speaker of the evening, Rev. Mr. Seymour, recalling that he had been at the conference when the three brothers of this one family, at their mother's special request, were ordained at the one time into the Christian ministry. As Field Secretary for Albert College, Belleville, Mr. Seymour had had a wide experience travelling thousands of miles over the Dominion and coming into practical touch with the young manhood of our land.

Shortly to be a neighbor as he has been called to the Springville circuit as pastor, Rev. Mr. Seymour was accorded a warm welcome when he rose to deliver his inspiring address, the key-note of which might have been considered 'stewardship' emphasis being placed upon the opportunity and responsibility of the young people in the new social order that is bound to come soon in the life of our nation. Pointing out that the followers of the Young Galilean outthought, outlived and outdied the very best that the Roman Empire could produce, the speaker went on to show that this also is an age of new movements and young people, by being master of the circumstances under which they live, by developing a personality of their very own, by having a will of their own, are called upon to prepare themselves for the new order that is coming.

"Up and on" was the motto suggested, with preparation as the key-note of the day, and trained intellects to grasp the truths that come out of the teachings and practice of Jesus Christ. "We have in this land a virile, Christian young people such as this society represented here to-night is fittingly training, and I am not afraid to trust them with the creating and carrying forward of a new social order that must come, and a new life, permeated with the spirit of Christ Himself."

Mr. Seymour was given prolonged applause as he concluded his address, and following a selection by the Serenaders' orchestra, the comedy "The Duchess bounces in" was presented. Jean Burnham reading the story from behind a screen, while the characters acted out its ridiculous story. Taking part were "The Orchestra" William Ridge leading, Gordon Jones and Jack Arundel playing mouth organ and flute; "The Situation," Bryar Edmunds; Lady Vera Boudoir, Helen Mitchell; her dashing lover (who entered by the window) Ken Kidd; the stern Duke, her father, B. B. Dawson who pursued his eloping daughter on roller skates; and the Duchess, her mother, Bernice Smith, whose interference brought about a happy ending to the love story.

Jack Stinson moved the vote of thanks to the mothers who had served the banquet. Mrs. M. Weatherup, Mrs. P. Stinson, Mrs. D. Lunn, Mrs. G. E. Burnham, Mrs. J. Sloan, Mrs. E. Mitchell, Mrs. E. C. Thornton, Mrs. F. A. Kidd and Mrs. E. C. Richards and Martha Earle seconded a motion that was accorded hearty applause.

Rev. Mr. Jones dismissed the gathering with the blessing.

Miss Frances M. Douglas of Winnipeg, co-authoress with Thelma Lecocq of the current best-seller, "Britannia Waives the Rules," a satire on England, is shown aboard the Alaunia at Montreal just prior to sailing for England to see just what she's written about; "if they'll let me in," she remarked.

MRS. ROBERT SKEEN IS 90 YEARS OLD

Pioneer Resident of Chandos Township Celebrates Birthday—Apsley News.

(Examiner Correspondence.)

LASSWADE, May 31. — Mrs. Steen, one of the few remaining pioneers of Chandos township, celebrated her ninetieth birthday on Sunday, May 27th. Born in 1844, in Donegal County, Ireland, Mrs. Steen came to Lasswade 63 years ago, to join her brother Andrew Wilson, who had a few years previously located there, and has lived in this settlement ever since. She is in possession of all her faculties, her memory being remarkably keen, and her native wit and humor as smart as ever. Mrs. Steen celebrated her birthday by taking a motor ride over the road, which, when she first travelled it was nothing but a trail through the forest. Among the family gathering in honor of the event were a daughter and a great grandson, both of whose birthdays fall on the same date as Mrs. Steen's.

Revise Prize Lists.

The directors of the Apsley Agricultural Society met in the town hall on Monday evening and revised the prize list for the annual fall fair. An application to use the fair ground for baseball matches by the road camp teams on Sundays was unanimously refused. The camps are given the privilege of using the grounds free of charge every week night if required.

Both Chandos and Burleigh and Anstruther Municipal Councils have promised grants of $10 to the Society. The president, Mr. Malcolm Tucker, and the Rev. C. A. G. Spence were appointed to canvass the merchants of Peterborough for special prizes for the fair, as it was felt that Peterborough has most of the business of this district. A vote of thanks was passed to Mr. Spence for his donation of a silver cup, which it was decided to offer for the best horse shown on halter, the cup to be won twice to become the property of the winner.

On motion of the president a hearty vote of thanks was accorded to the ladies who made the quilt sold at the Society's dance this month by Mr. Miles of Lakefield, for the handsome sum of $20.40.

Loses Ugly Fat 14 lbs. in 11 Days
New Safe, Quick Reducing Method

"I lost 14 lbs. the first 11 days taking BonKora. Since then, taking it less regularly, I have lost 8 more lbs. (22 lbs. in all)."—Miss Hilda G. Lantier, who was overweight.

Others who say ordinary methods failed, report 10 to 41 lbs. lost in 8 weeks with BonKora, the new quick, safe, pleasant Reducing Treatment.

Reduces fat the new "3-stage" way. Triple action; triple speed. No starving. Take a little BonKora daily and EAT BIG MEALS of proper combinations shown in BonKora package. There are no dangerous drugs in BonKora. In fact, this treatment builds health while reducing fat the quickest way.

Don't let fat ruin your charm. Get a bottle of BonKora from druggist today. If not delighted with quick loss of fat, manufacturer refunds money you paid for this bottle. You don't risk a penny.

Get a Big Bottle of BonKora Today. Special This Week at all GOOD DRUG AND DEPARTMENT STORES. Your druggist has it or can get it quick from his wholesaler. If not, write to-day to Battle Creek Drugs, Ltd., Dept. 2, Walkerville, Ont.

DR. MOORE RAPS SWEEPSTAKES

United Church Moderator Also Denounces Senate for Stand Taken.

HITS AT BEER SALE.

BROCKVILLE, Ont., May 31. (C. P.)—Praise for the House of Commons and denunciation of the Senate at Ottawa for the stand taken on the bill designed to legalize sweepstakes in Canada were voiced last evening by Rt. Rev. T. Albert Moore, Moderator of the General Council of the United Church, speaking before the Bay of Quinte Conference in annual session here.

The Moderator said that he hoped the last had been heard of the bill, which the Senate had tried to foist on the country, and stated that the General Council of the church had issued a strong statement setting forth the evils of gambling, a copy of which had been sent to every member of the Senate and the Commons.

Both of the old-line political parties in Ontario also came in for criticism from Dr. Moore for their stand on the liquor question in regard to the freer sale of beer and wine and he advised his audience to select the best men in their respective ridings and vote for them on election day.

Mentioning the now celebrated Corbell quintuplets, Dr. Moore stated that to-day, 16 years after the close of the Great War, world peace was not assured and the babes born yesterday, to-day and those which will be born to-morrow are not safe from the horrors of war. While the quintuplets were all girls and would not have to go to war, yet if war came in their lifetimes, they must suffer the hardships and perils imposed by such war.

Dr Moore praised the unceasing loyalty of the members of the United Church and stated that its total revenue for the year had amounted to $1,736,856.

Members of the conference will pay a pilgrimage to the grave at the Blue Church, Augusta Township, of Barbara Heck, "foundress of Methodism in North America" on Thursday afternoon.

Between you and me..

"YOU CAN PROVE TO YOURSELF HOW LONG OLD DUTCH WILL LAST BY PUTTING THE DATE ON THE NEXT PACKAGE YOU BUY."

"THAT'S AN IDEA, AND I'LL DO IT. I'VE NOTICED ALREADY HOW MANY MORE THINGS YOU CAN CLEAN WITH OLD DUTCH."

Old Dutch does it because it's made with pure "SEISMOTITE"

"Seismotite" (pronounced sis'-mo-tite) is a fine, scratchless cleaning and polishing material of volcanic origin. It cleans more things, cleans quicker and doesn't scratch. Seismotite particles cover more surface because they are flaky and flat-shaped like this That's why Old Dutch goes further and does more cleaning per penny of cost. Avoid cleansers containing destructive grit

Doesn't Scratch

Made in Canada

Old Dutch is ideal for cleaning any surface on which water may be used—floors, woodwork, painted walls, kitchen utensils, glassware, etc. It polishes as it cleans fine porcelain, enamel and tile. Buy a package of Old Dutch today.

Rockefeller Seeking Complete Seclusion Flees Northward To New Jersey Estate

JACKSONVILLE, Fla., May 31 (AP) — John D. Rockefeller, Sr., approaching 95, wants — and has just about attained—complete seclusion from the world at large.

His health mended after nearly four months at his winter estate at Ormond Beach, Mr. Rockefeller yesterday sped northward, ostensibly to his Lakewood, N.J., home, behind the drawn blinds of a special compartment car, occupied only by members of his household.

The man who built one of the world's largest financial domains from a sitting of turkey eggs—he made his first dollar from a hatching of turkeys—has ceased being interviewed by newspapermen and wants to spend his declining years in peace and quietude, surrounded only by his family and intimate friends.

Shortly before he left The Casements, his Florida estate, Mr. Rockefeller walked downstairs, hitched up a chair near the office of his private secretary, Ward Madison, and said:

"We will be leaving shortly. There will be no interviews, but I am happy to make this statement," and he dictated the following:

"I have had a very pleasant winter, and I am much improved. I am very grateful for the kind treatment of everybody and I hope to return early in the autumn."

W. Sibley who died in Hornsey England, at the age of 91, played bowls until just before his death.

AMAMI SHAMPOO
Brings out the true LUSTRE and BEAUTY of your hair Shampoo with Amami
IT BEAUTIFIES
Cleanses perfectly Dries quickly
Orders sent to Amami sight
At Drug and Department Stores, 1/6
Pinchard & Constance, London and Toronto

Warkworth

Mr. and Mrs. J. E. Musgrave spent Saturday with Mr. and Mrs. T. Leggott, Belleville.

Mr. and Mrs. E. Anderson of Lonsdale are visiting Mr. and Mrs. Elgin Edgar.

Mr. and Mrs. Stanley McNutt, Norham visited Mr. and Mrs. Eldred Cameron, Codrington on Sunday.

Mr. and Mrs. J. B. Frost of Oshawa spent the week-end with Mr. and Mrs. Freeman White.

Mr. and Mrs. J. E. Musgrave, Mr. and Mrs. W. J. Baker and Miss Blanche Baker visited Mr. and Mrs. T. S. Baker, Campbellford on Sunday.

Mr. and Mrs. Clifford Insley and two sons of Toronto visited Mr. and Mrs. Harold Insley also Mr. and Mrs E. W. Gordon on Sunday.

Mr. and Mrs. W. B. Baker and Cameron visited Mr. and Mrs. Eldred Cameron, Codrington on Sunday.

Miss Laura Wolfraim, Castleton spent Saturday and Sunday with her grandparents, Mr. and Mrs. W. J. Harper.

Miss Barbara Simmie of Toronto spent the week-end with her sister, Miss Jean Simmie.

Mr. and Mrs. C. A. Thompson, Cobourg visited his parents, Mr. and Mrs. J. E. Thompson also Mr. and Mrs. W. V. Drewry on Sunday.

Mr. Charles Darling of Oshawa visited his parents, Mr. and Mrs Ezra Darling, Dartford on Sunday.

A speckled trout weighing one pound and eleven ounces was caught by Alton Duncan in the Dawson Creek on Saturday, May 26th.

Mr. and Mrs. Charles Turney also Mr. and Mrs. William Buchanan of Colborne were guests of Mr. and Mrs. Ben Buchanan on Sunday.

Miss Cleora Cockburn is visiting friends in Toronto.

Miss Alice Rutherford of Oshawa was a guest of Mr. and Mrs. Ezra Darling, Dartford on Sunday.

Mr. and Mrs. James McVety has returned after spending the week-end in Toronto.

Mr. and Mrs. Jack Bateson of Peterborough and Mrs. James Moore of Port Hope visited Mr. and Mrs. Austin Moore on Sunday.

Mr. and Mrs. John McRae, Claude and Mary, also Mr. and Mrs. James Whiteman of Lonsdale were week-end guests of Mr. and Mrs. W. Anderson.

LIFE LONG "FRIEND" Keeps Them Fit *at 70*

THEIR MEDICINE CHEST FOR 20 YEARS

This safe, all-vegetable laxative—NR—has been a dependable as a family doctor during their trying "after forty" years. NR keeps them *regular*—year after year faithfully—with *never* any need to increase the dose. No wonder their "evening of life" is so free from complaints. Millions of people welcome the aid of this reliable corrective. For Nature's Remedy strengthens and regulates the *entire* eliminative tract, safely carries away the poisons that bring on headaches, colds, biliousness. Get a 25c box. All druggists'.

Made in Canada
NR TO-NIGHT TOMORROW RIGHT

"TUMS" Quick relief for acid indigestion, heartburn. Only 10c.

The Peterborough Examiner

PETERBOROUGH, ONTARIO, CANADA, THURSDAY, MAY 31, 1934

Liberal Women's Committee Rooms
Greene Bldg. - Charlotte St.
PHONES 578-579.

$16
ANNUAL
(1) Public Liability.
(2) Property Damage.
(3) Drive Other Cars.
(4) $2,500 Death and Dismemberment Insurance.
SEMI-ANNUAL
$8
Lower Rates for County.
A. Brown & Son
PHONE 126 - PETERBOROUGH

HOT WEATHER SUGGESTIONS

Christie's Fig Rolls - - lb. 16c
Dunbar Shrimps - tin 15c
Bananas - - - - - - 3 lbs. 20c
Sugar - 5lbs 29c
Golden Wax Beans - - 2 tins 25c
Corned Beef - - - - 2 tins 25c
Fresh Creamery Butter - lb. 23c
GOLD STANDARD
Soda Biscuits - - - 2 lbs. 23c

OVALTINE
Hot or Cold
Small 45c Medium 67c
Large $1.09, 5 lbs. $4.09

For Every Household Washing Purpose
Princess Pure Soap Flakes
2 pks. 27c

MAKES CLOTHES LAST LONGER

Free CHIPSO
1 medium package free with 1 large package
21c

Choice Corn ..2 tins 21c
Standard Corn or Tomatoes .....2 tins 19c
Pure Lard lb. 10c
Sago - 3 lbs. 25c
Shino Stove Pipe Enamel 19c
Neilson's Cocoa, ½ tin 23c
Asparagus Cuttings, No. 2 tins 15c
Rennie's Bird Seed .....2 pkgs. 25c
Infants' Delight Soap .....4 for 19c

WASH FOR BEAUTY WITH
Palmolive Soap
Special, 3 for 14c

Quaker Corn Flakes - 2 pkgs. 15c

Fresh Fish for Friday
Lake Trout, first shipment from the ice-cold waters of Lake Nipigon, lb. 18c
Fresh Fillet, lb. 15c
Chef Pork & Beans, family size tin 10c
Imported English Pure Castile Soap, oval shape .....7 for 25c
Asparagus ..2 bchs. 15c
Toilet Paper, large rolls .....3 for 23c
Arrow Soap Flakes, pkg. 10c
Imported English Carbolic Soap, large double bar 9c
Ginger Snaps, lb. ...10c
Pure Plum Jam, 32-oz. jar 23c
Chef Irish Stew .....2 tins 25c
Potatoes, pk. 25c
Icing Sugar ..2 lbs. 17c

Haboco Stores
"QUALITY WITHOUT EXTRAVAGANCE"

LOCALS

IF WE KNOW YOU WANT ICE. Don't worry our driver will be there. Phone 3700.—Sanitary Ice Supply Coal Wood and Coke. d tf

PLUMBING, HEATING, TINSMITHING
Have W. R. Turner, 195 Simcoe Street. Phone 591

REPAIR EAVETROUGHING
Agents for Hecla Furnaces
t,t,s-tf

WOOD
Good dry body mixed wood choice heavy dry hemlock slabs; also dry mixed slabs for sale. cut as required. 'Phone 96 McCarthy &

RECITAL TOMORROW EVENING
The Aloha Serenaders will no doubt present an evening of music worth while at the Conservatory of Music Hall to-morrow evening. This recital program will consist of Hawaiian guitar numbers, together with elocution and whistling features. These serenaders are pupils of Miss Helen Ludbrook.

Wedding Gifts For JUNE BRIDES
A very fine selection of Beautiful Wedding Gifts for the June Bride.
Silver is the Ideal Gift.
A FEW SUGGESTIONS
3-Pc. Silver Tea Sets, $8.95 and up.
Entre Dishes, $6.50.
Casseroles, $3.95 and $5.00.
Bread Trays and Cake Plates, $1.95 to $5.00.
Salts and Peppers, $1.00 pr.
Candle Sticks, $1.00 pr. to $3.50.
Sheffield Reproduction Trays, $10.00 to $45.00.
Sheffield Reproduction Bon-Bons, $1.25.
26-Pc. Cabinet of Silver, $6.95.
Rose Bowls, $3.95 and $5.00.
Flower Baskets, $2.95.
All Popular Patterns of Flatware, Clocks, etc.
See these Beautiful Wedding Gifts Now.
Warne's
DIAMOND HALL
Phone 880

BETHANY TABERNACLE.
Revival Meetings. June 3 to 10. Evangelist S. M. Gero . Plan to attend. 2d-129-5594

HAVE THAT CHESTERFIELD CLEANED
The Electrolux Way: 3 Pieces 75c. Rug. 25c. De-mothing $1. 'Phone 3207J. Evenings. 1d-128-2496

PROGRESSIVE EUCHRE, FRIDAY
We are still playing Euchre in the Moose Hall Friday Evening, June 1st, 8.15 p.m. Ten splendid prizes, and a Freeze-out. Everybody welcome (next to Campbell & Best, Hunter Street). 1d-128-5592

CARD OF THANKS.
Mr. and Mrs. Walter Nugent and Family wish to thank their many friends and neighbors, the Nicholl Hospital staff, the nurses and doctor in attendance, for their kindness shown Mr. Nugent during his recent illness; also Mr. Millyard, the W.A. of George Street Church and all those who sent flowers.

OBSERVANCE OF KING'S BIRTHDAY, JUNE 4, AT POST OFFICE.
On Monday, June 4, the general delivery, postage stamp, insured parcel and registration wickets at the Post Office will be open from 8 a.m. until 12 noon. The money order, savings bank, and postal note wickets will be closed all day.
There will be one (morning) delivery in the business section. No deliveries will be made to the residential sections. The rural route couriers will make their regular delivery.
All outgoing mails will be handled as usual. There will be two collections made from the street letter boxes (one collection in the afternoon and one in the evening).

Are You
STAKING YOUR SAFETY *on less than a Dollar?*

There is usually *less* than a dollar's worth of mileage left in a tire that has worn smooth. It is too small an amount to gamble against your safety.
Let us Replace Your Smooth Tires with
DUNLOP TIRES
These are tires you can *trust*—fully Guaranteed tires made by the largest rubber organization in the British Empire and backed by world experience.
DISTRIBUTORS:
JOHNSTON'S
Tire, Battery and Radio Service
COMPLETE VULCANIZING AND GENERAL GARAGE SERVICE
George and McDonnel Streets
OPEN EVENINGS PHONE 2123
DEALERS DUNLOP TIRES:
Ashmore Service Stn.—George and Romaine
Foley & Wilson—McDonnel and Reid
Peel's Garage—Park St. at Perry
Baker's Garage—Lakefield
T. H. Ashby—Rubidge St.

NOTICE.
H. Kellar, 404 Dublin Street, is no relation to Frank Kellar formerly of Peterborough. 1d-128-2506

TILL JUNE 5
Mdme. Melva noted psychologist, reliable advice on all matters; at 356 Stewart street. 1d.128.5604

THE GRENFELL MISSION
Is having a tea at "Beechfield," the home of Mrs. R. M. Waddell, on Friday, June 1st, from 3 to 6 o'clock. Everyone welcome. Admission 25c. 2d-26-31-5528.

RESERVE FRIDAY NIGHT.
June 1st, for Hawaiian guitar recital, pupils of Miss Helen Ludbrook and assisting artists, held in the Conservatory Hall at 8 o'clock. Admission 25c; children half price. 1d,128,5599

The Weather

The mercury soared to 86 degrees to-day to record the highest temperature of the present year. It was two degrees in excess of the former high reading, recorded on May 4.

While May has been a month of variable temperatures ranging from frost at nights in some sections of the district to midsummer heat, it has also won doubtful distinction as being an exceedingly dry month. According to Walter Peters, the rainfall precipitation for the month has only been 1.68 inches, which he states, is fifty per cent short of the normal rainfall at this period of the year.

TORONTO, May 31 (Synopsis).—Pressure continues low over the Western provinces and north-west states, with an area of high pressure covering the northern portion of the continent, and another deep low area off the Straits of Belle Isle. Heavy rains have occurred in Northern Alberta, with light showers in many other parts of the Western provinces.

Georgian Bay—Moderate winds; partly cloudy. Friday—Fresh south-east to south winds; partly cloudy; probably some local thundershowers.

Northern Ontario — North to north-east winds; fair. Friday—Easterly winds; cloudy and probably showers.

Ottawa and Upper St. Lawrence Valley—Moderate to fresh south-west to north-west winds; fair; a little cooler to-night. Friday—Moderate to fresh north-east to east winds; partly cloudy; probably followed by scattered showers in Western districts.

HERE'S THE PROOF
VK3ME, Radio Station, Melbourne, Australia, received direct by Mr. E. Ottney, 300 Maitland Ave., on a "Stromberg Carlson" (Long and Short Wave). Sold to Mr. Ottney by
Heintzman & Co.
HEINTZMAN HALL
PHONE 258

1934 Universal Electric Refrigerator, large size, $229
1934 Westinghouse Electric Refrigerator, with store door, electric light, silent watchman $224
1 Lovely Moffat Electric Range, with control, 4-burner, a real beauty $110
Rangette with oven and control. Four burners $29.95
Locomotive Electric Washer, copper tub, re-conditioned $29.50
1 New Detroit Jewel Gas Range, 4-burner, green and white trim, with heat control.
1 Locomotive Electric Used Washer. $21.50
Miller-Powell Co.
437 GEORGE ST.

THE EXCHANGE
165 KING ST. PHONE 2958.
OPEN EVENINGS.
WANTED—Rifles, 22 and 25 models, also Bicycles and Cook Stoves. Just received a large number of New Steel Pans, size about 12" x 14" x 6", to clear at 10c each; also 1 G.E. ½ H.P. Motor, almost new; 1 Robbins and Myers ¼ H.P. Motor, 1 G.E. 1-6 H.P. 25-cycle Motor, used in Toronto district; Beatty Copper Tub Electric Washer, like new; Electric Fans, 2 Propellers for Johnson motor, Coleman Gasoline Lamps, Heavy Rope, Pulley Blocks, Lawn Mowers, Cook Stoves of all kinds, Gas Stoves and Plates, Refrigerators, all sizes; Dining Suites, Chesterfield Suites, Dressers, Beds, Arm Chairs, Piano, Filing Cabinets and Typewriter Desk.
See us before buying and save money.

I.O.D.E. URGED TO ADOPT POLICY IN CASE IMMIGRATION RESUMED

Great Strides Made Among Newcomers in Western Provinces

MUCH WELFARE WORK.

TORONTO, May 31. (CP).—The time is at hand for the Imperial Order Daughters of the Empire to study conditions and "prepare to adopt a suitable policy when immigration is resumed" said the report of the immigration committee presented today to the national chapter conference by Miss R. Joseph of Quebec City.

"The provinces are unanimous in reporting that the welcoming of newcomers has hardly entered into their calculations this year" said Miss Joseph's report, "but great strides have been made in the distribution of the I.O.D.E. naturalization certificates."

British Columbia reported giving of naturalization certificates this year mostly by visiting persons in their homes, though Trail presented 72 at a public ceremony. "It is particularly gratifying," said the report, "to know that Chilliwack Municipal Chapter has been received into the hearts and homes of the Mennonite colony in their district and the convenor has discovered that the Mennoites possess refinement and culture in no yay second to that of which we are so proud to boast."

Presentation of certificates in Ontario is particularly widespread, said the report, with Windsor and Essex County leading the province, 693 cards having been given either by the municipal convenor of court officials. In many parts of the province there are "follow-up" visits to recipients. Two Polish recipients in Blind River wrote they hoped to be able to live up to the principles embodied in the certificates. London does a great deal of work at a community centre for foreigners, said the report.

"Apart from Canadianization work," said Miss Joseph in her report, "all provinces report a large volume of welfare work done among the settlers in their midst."

FRENCH STAND PROVES SHOCK ARMS PARLEY

Officials Predict it May Cause Germany to Denounce Versailles Clauses.

SIMON'S PLEA RIDICULED.

Barthou Points to Budget as Proof Germans Are Re-arming.

GENEVA, May 31. (C.P. Cable). The World Disarmament Conference took time out to-day apparently in an attempt to recover from the shock of a speech yesterday in which France's spokesman said his country would not consider any scheme involving re-armament of Germany, a remark interpreted as meaning France wants no arms pact.

The speech, delivered caustically by Louis Barthou, French foreign minister, had the immediate effect of throwing the conference into a state of extreme pessimism. Some authorities went so far as to say they believed it might cause a complete breakdown of negotiations or even denunciation by Germany of the disarmament clauses of the Versailles Treaty.

Others, however, professed to see in parts of the Russian plan a foundation on which the conference might be rebuilt. They were impressed by the proposal of plump Maxim Litvinoff, indefatigable Russian foreign commissar, that the conference be turned into a permanent organization to safeguard peace.

Supporters of the Litvinoff plan said it might provide means of collaboration for the United States, Russia, Japan and Germany, none of them a League of Nations member, without asking them to join the League or subscribe to its pledges.

M. Barthou attacked Germany and accused it of re-arming despite provisions of the Versailles Treaty, and ridiculed Sir John's plea for consideration of the British plan. Sir John had pressed for consideration of the British plan as the one disarmament scheme before the conference, but M. Barthou said:

"Ah, paternity has its illusions. But Mussolini, who is certainly not a man incapable of paternity also has his child. It is a healthly child of good constitution. You ought to know it, my dear colleague, and already, my friend. It was put into your arms, January 30, 1934.

"But I ask myself whether, being a good father, you can be a good godfather."

The septuagenarian Foreign Minister, speaking at Geneva for the first time, prefaced his speech with a remark that he intended to speak plainly. His sally against Sir John brought considerable laughter, but appeared to leave Sir John unruffled.

The British statesman said afterwards M. Barthou was accustomed to speaking before the Chamber of Deputies in Paris and that this was his first appearance before an international gathering.

The French spokesman's attack on Germany was caustic. He argued the Reich had admitted it was re-arming by the official figures of its own budget. He said it was as though Germany had said indirectly, but clearly:

"What do your conversations matter? What do your guarantees of execution matter? Since Sept. 14, 1933, when I abruptly withdrew from the league I have regained my entire liberty. I am using it. So much the worse for you who debate, who negotiate. I am strong with my rearmed strength."

MAIN STREET TOPICS

Jabs and Jottings as Picked Up by an Examiner Reporter.

BLINDS AND GAS STOVE
An old lady living in warm rooms would be glad to get a little gas stove on which to do her cooking in the hot weather months. She would also like a few window blinds.
If any of these things are available, please telephone Miss McCarthy at The Examiner and they will be called for.

NOT ROAD WORKERS
Rumors that about half the audience which nicely filled the town hall at Warsaw last evening to hear an address by T. P. Lancaster, Conservative candidate, and other speakers on his behalf, were young men from the Burleigh Falls' road camps were checked today by The Examiner. It was established from a reliable source that not more than a dozen men from the road camps were in the audience and that all these are residents of in and around Warsaw.
It was learned also that the same courtesy will be extended of permitting men to leave the camps to attend meetings of opposition candidates when such are held in Warsaw.

DEATH.
METTERS. — On Thursday, May 31, 1934, Jane Dunnett, the beloved wife of Alfred Metters, at 414 McDonnel Street, aged 79 years.
Funeral from the residence on Saturday at 9 a.m. Interment at Thacker's Cemetery, Roseneath.

TAYLOR—At the family residence, 730 Bethune street, on May 31, 1934, Mrs. John Taylor.
Funeral at 2 p.m. on Saturday to Keene Cemetery.

CHERNEY FURNITURE TRADE-IN STORE
SPECIALS
8 and 9-Piece Dining Room Suites, $25, $32 $35
One 9-piece Walnut Dining Room Suite. Practically new 49.00
Assortment of 3-piece Chesterfield Suites, priced from $18 to $69
Solid Walnut Bedroom Suite, consisting of bed, new springs, new mattresse, chiffonier, dressing table, mirror and bench. Practically new. Complete 45.00
Two 6-piece Breakfast Suites. Perfect condition. Choice 16.50
Odd Buffets, Dining Chairs, Extension Tables, Dressers, new and used Bed Outfits, Kitchen Cabinets, small Roll Top Desk, Cedar Chests, Gate Leg Table, Singer Sewing Machines, Lawn Mowers.
Full line of Cottage Furniture, Kitchen Chairs, Tables, Day Beds, Child's Cribs, Refrigerators, Coal Oil Stoves, cheap Wood Stoves, etc.
Assortment of good Quebec Cook Stoves with reservoirs, Gas Stoves, etc.
Trade in your old stove now, on one of our new McClary Quebec Cookers.
TERMS
CHERNEY FURNITURE TRADE-IN STORE
213 CHARLOTTE ST.
Phone 226 Open Evenings

THE ANNUAL GRADUATION
EXERICSES OF THE NICHOLLS HOSPITAL TRAINING SCHOOL FOR NURSES WILL TAKE PLACE IN THE COLLEGIATE INSTITUTE AUDITORIUM ON MONDAY NEXT, JUNE 4TH, AT 8 P.M. AN INTERESTING PROGRAM WILL BE PRESENTED AND THE PUBLIC GENERALLY IS CORDIALLY INVITED TO ATTEND. THERE WILL BE NO CHARGE. 6d.132.5566

READ THE WANT ADS

AND NOW GOODYEAR AIR WHEELS
SEE THEM AT
WATSON'S
George & Brock Sts.
Th tf.

CRICHTON
EYESIGHT SPECIALIST
179 Charlotte St. 'Phone 3475J
t,t,s

JUNE! and Summer is Here Again
Repair the Winter Damage to Your Lawn
Lawn Sprayers
The famous "Rain King." Priced at....$2.95, $3.75, $6.25
Crescent—Round spray..$1.15
Half round spray.....$1.15
Other Sprayers at 25c, 95c, $1, $1.45
Lawn Hose
Corrugated, all rubber, 50-feet, coupled $3.45
Corrugated, fabric, any length, per foot.....10c
HOSE NOZZLES.....45c, 60c
TWO WEEK-END SPECIALS
Lawn Mowers
Light and strong. 14-inch cut, 8-inch drive wheel. Each..... $4.95
Window Screens
Made with galvanized wire. Height, 18 inches. Width: Closed, 26 inches; open, 44 inches. Regular 65c. for..... 47c
CAMPBELL & BEST
134 HUNTER STREET. TLEPHONE 89

A MUSICAL TREAT TOMORROW
HAWAIIAN GUITAR RECITAL
BY THE "ALOHA SERENADERS, PUPILS OF MISS HELEN LUDBROOK
FRIDAY, JUNE 1ST, AT 8 P.M.
IN THE PETERBOROUGH CONSERVATORY HALL
You'll enjoy the Guitar Group and Solo Playing and Camp Fire Scene with varied singing and accompaniment. Also Elocution and Whistling Features.
ADMISSION 25c CHILDREN, HALF PRICE
Tickets for Sale by Pupils, and at the Hall.

GINGHAM DOG TEA ROOM
REOPENS FRIDAY, JUNE 1st
Lunch, Afternoon Tea and Supper served daily. Sundays included. Accommodation for Teas and Bridge parties.
Open till 11 p.m.
Stewart Street, Near Charlotte Street PHONE 82-M

Tonight!
(Thursday) also Friday and Saturday Nights
FERDE MOWRY And His RADIO BAND
(Direct from the Embassy Club, Toronto)
Appear in Person at the
BROCK STREET SUMMER GARDENS
"Where All the District Dances"
Last night a large enthusiastic crowd thoroughly enjoyed the music of these popular Radio artists, and tonight will see another big attendance at the Gardens.
Door Admission (Gentlemen Only) 10c
Dancing - 10c a Dance Straight

ESTABLISHED 1899
"It's Confidence That Does It"
TWO DAYS SALE
Extra Special for Saturday— TUBER BEGONIAS, ea.....15c
Veal Chops, lb. 15c
Seedling PLANTS, box 15c
Salvia, box. ..20c
Government Inspected Baby Beef and Spring Lamb. The quality is A-1
Chickens for Roasting
Leg Fillets of Veal, lb. 15c
Rolled Quarter of Lamb, lb. 19c
Boneless Pot Roast Beef, lb. .10c
Beef Cuttings, lb. 10c
Pork Tenderloin, lb. 25c
Chase & Sanborn's Coffee, lb. ...45c
Red Rose Tea, ½ lb.. 25c
GRANULATED SUGAR—Fine grain .... 10 lbs. 59c
Hot House Tomatoes, lb. 30c
Hot House Cucumbers, 15c and 17c
Eggs— Grade B, large, 2 doz. 29c
Canteloupes...15c ea. or 2 for 25c
Cowan's Cocoa, lb. 25c
ORANGES
Doz. .35c & 49c
Bananas 3 lb. 25c
Lemons, doz. 25c
Strawberries in quart boxes.
FREE—Medium Chipso with 1 large Chipso.... 21c
Amber Honey, 5 lbs. for ..39c
Porter S. White Co.
'Phones 2960-2961 - 346 Charlotte

SHOPPING WITH ANNE

Velvet ribbon is adorable on the leghorn hats that are so new for the sumer days.

* * *

Do you know many smart women are wearing taffeta petticoats even under tailored skirts.

* * *

Speaking of taffeta you will just have to rustle yourself something in taffeta if you would be smart this summer. The three-piece suits of this lovely material are adorable —Gloves, Hats, Blouses—We saw a very sweet little dance frock in "Heaven Blue" the new blue shade, while shopping the other day. Wouldn't it be perfectly lovely to dance in. We are all going to dance a lot this summer—"The intoxication of the dance is with us again. Not a feeble wiggling in a jam, nor a conversational sidling down a floor, but abandon in the Viennese manner. You dance until you swoon on a sofa from the breathless swoops of the waltz"—so says Harper's Bazaar. 'The Summer Gardens' is such an ideal setting for pretty frocks and dancers. Mose Yokom's music is divine — they are having such large crowds of pleased patrons — and do you know Ferde Mowry and his Orchestra are playing there this week for 4 nights. We shall see you often at "The Summer Gardens" we hope.

* * *

This year we have two ideas at the one time in many things—Twin sweaters—One of our stores has the smartest line in a fine wool —the pullover in a lovely lacy stitch —tiny pearl buttons and a jacket to match in a finely knitted wool—and they also will include a skirt of the same attractive knot—they will take your measurements and when finished they fit just you.... It is a bit difficult sometimes to get things just your size—The price of these lovely knitted garments is amazingly low for the quality and appearance of the article.

* * *

Vacation days are drawing near and naturally our thoughts turn to "What new clothes shall I get." Of course you must have a bathing suit....What would a holiday be without swimming....This season the stores are showing the darlingest ones—lovely shades, new soft wools, and such freedom of action, we saw a lovely one in two shades of blue—to accompany these you may have slacks and a shirt, if you would preserve the lily whiteness of your skin—slip them on after you dip and you can lie on the sand and relax without acquiring a sunburn and a flock of freckles.... Navy blue slacks and a white shirt are very smart—they are easy to make—but really the stores have such lovely ones at such low prices it is hardly worth your while to make them.

* * *

If you are holidaying in town little tailored linen suits will be so smart, they may be in brown, black, yellow, any shade you like, with them you can wear a little lingerie blouse—another idea is a frock of navy sheer crepe worn under a lovely jacket of shell pink — with this should be worn a large navy hat—light over dark is a new and stunning idea this year. Try it.

* * *

Bulges and rolls are out this summer. You must have a smooth, trim, sleek silhouette. Your figure must be lithe....You must wear a Foundation Garment....The new ones simply sheath your hips with slenderness. They have longer, smoother lines, they are lighter—yet give the needed control. They are soft and smooth—There is a model for every figure.

* * *

A smart tennis dress could be made of white linen with buttons down the back. With this could be worn a coat of checked linen with brown as the predominating color. Our stores are carrying a splendid assortment of lovely materials that could be made into attractive dresses and suits for the warm days that are coming.

* * *

Long gloves are the rage in smart circles where dress sleeves are short. They are made of thin materials like organdie and georgette, but otherwise remind one of the days of the early 19's.

Anne Wilcox

QUINTUPLETS 50 YEARS AGO

BRANDON, Man., May 31 (CP)—Prof. A. H. Foster of Brandon College to-day recalled the birth of five children to Mrs. Adam Murray in New Brunswick 50 years ago.

Birth of five daughters at Corbeil, Ont., while most unusual, was not a Canadian record, he said, although he believed it would be if all five children lived.

The five children born to Mrs. Murray died, said Prof. Foster.

JUST AMONG US GIRLS

CONTRACT BRIDGE

WRITTEN FOR CENTRAL PRESS

By E. V. SHEPARD

IT BOTHERED NO TRUMP DEFENDERS

Here is a hand which half the tables played for 3 no trumps in a duplicate game. The other tables played the hand for 4 hearts. All except one pair of defenders found themselves bothered at no trumps.

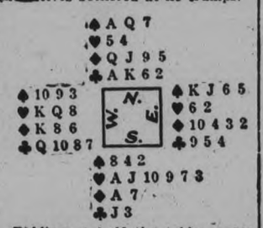

Bidding at half the tables went: North, 1 club; South, 1 heart; North, 2 no trumps; South, 3 hearts; North, 3 no trumps. The division came here. Half the South players let the game call go. The remaining half bid 4 hearts.

The opening lead against no trumps was the 5 of spades. West played the 9. The Q won the trick, and the declarer led a heart. West's Q (or K, according to the whim of the players) won. The 10 of spades was allowed to hold the next trick. The ace won the third lead of spades.

North led his last heart, took the finesse and lost to the high honor held by West. Having no more spades, West led his fourth best club. It would have been unpardonable for the declarer to allow East in, so North played his K of clubs. Had East held the missing Q of clubs, and won on a finesse by North, East would have won a fourth lead of spades. Two spade tricks, two heart tricks and a single club trick would have killed all chances for game.

The declarer led his Q of diamonds, and let on the finesse, giving the defenders their fourth and last trick. Whether West led a club or a diamond, the remaining tricks and game must be won by the declarer.

One of the most elementary rules of play at no trumps is: "When dummy has only a single card of reentry and a long established suit, the first duty of the defenders is to remove that re-entry card, at all costs."

At only one table was the above rule observed. When West won his first heart trick at that table, he led his K of diamonds, taking out dummy's ace and rendering it helpless. The declarer led back dummy's last diamond, winning the trick with his own J, then as a forlorn hope North led his heart. He saw East play the 6. North had won two spade tricks. If he won with dummy's ace of hearts it would give him a single heart trick. He had won two diamond tricks, and he could win two club tricks. That amounted to seven tricks, with another diamond trick due him. He had to risk the finesse to go game. He lost the finesse and went down two tricks on his gamble to go game, instead of deliberately going down a single trick.

HONORING AUTHOR OF "MAPLE LEAF"

Alexander Muir Gardens to be Formally Opened After Years of Planning.

TORONTO, May 3' (C.P.).—After 20 years work, Toronto has now a memorial to the Lancashire boy who came here and grew up to write "The Maple Leaf Forever." It is not finished yet, but when it is it will be one of the city's most beautiful parks.

North on Yonge Street, the 'Alexander Muir Memorial Gardens" keep alive the memory of the schcolmaster who wrote that stirring song to the maple leaf. The gardens will contain a number of the best specimens of maple that can be obtained.

Near its entrance is the formal section of the garden, laid out with precision, and the rose arbor which will contain more than 1,000 bushes. In another section is a rock garden, more than half finished. A small stream was diverted from its course to provide a 50-foot cascade. Walks have been built throughout the garden and a fountain will spray water into a pond full of water lilies. A large informal section will look like a natural wood.

The Garden was designed by Edwin Kay, noted Canadian landscape architect, whose design was chosen by a committee from those submitted in a competition open to designers throughout the nation. The committee in charge of the project which has worked since a short time before the Great War hopes to arrange for the formal opening of the garden by the Governor-General.

In the middle of the approach to the garden from the front gate is a large panel of stone in which authorities expect to place a bronze or lead plaque bearing the chorus of the famous song Muir wrote.

RYLSTONE

On Wednesday evening, May 23rd, the Rylstone Community League held their weekly meeting at the United Church.

Miss Jean Stewart, the social convenor, took charge of the meeting. Topic: Literary history of India was given by Vivian Meiklejohn.

Current Events were read by Kenneth Ray. Reading: "Always Something, by Clarence Anderson; reading, "New Talent, by Vera Stewart. Contests were presented by Jean Stewart and Russell Heath. Community singing was then enjoyed by all.

The meeting was brought to a close by singing "Abide with Me," and th Mizpah Benediction.

Mr. and Mrs. Will Louge of Foxboro visited Mr. and Mrs. George Gibson on Sunday.

Mr. and Mrs. Wilfred Spencer and family, Mr. Herbert Spencer, spent Sunday visiting Mrs. Atkins, Mr. and Mrs. Harold Spencer, of Campbellford.

Mr. Jim Barnett was the Sunday guest of Mr. and Mrs. Fred McKeown and family.

Mr. and Mrs. Raymond Finch, Mr. George Finch and Miss Jean Stewart were the guests of Mr. Jas. F. Finch and family on Sunday.

Mr. Grant Meiklejohn, of Cooper spent the week-end with his parents, Mr. and Mrs. Sanford Meiklejohn.

The Rylstone Community League will take charge of the service at the United church on Sunday at 11 a.m., in the absence of the Rev. H. W. Foley Sunday school at 10 a.m.

Your Health

By DR LOGAN CLENDENING

Perhaps the most important event in the life of a healthy set of teeth is between the fifth and sixth years of age. It is at this time that the first permanent teeth come in. The reason that this time is so important is that the first permanent teeth are very likely to be mistaken for baby teeth and treated as such. In other words, neglected.

The temporary teeth are 20 in number, five on each side of the midline in both the upper and lower jaws. The first teeth to come in in front appear about the sixth month. Then every few months the other temporary teeth come in, successively filling the jaw from the midline to the back. By about the end of the third year the last of these teeth, the temporary molars, are in place. The next tooth to appear, about two or three years later, comes in exactly behind the last temporary tooth. It is the first permanent molar.

It does not replace any temporary tooth, and because it appears in the place and order of succession which the temporary teeth follow, it is naturally regarded as another baby tooth.

Five baby teeth in left lower jaw, from midline back. Same number are found in right lower jaw and in upper jaw, right and left—20 in all.

This first or six-year molar is frequently less tough than other permanent teeth, and if decay has been allowed to appear among the temporary teeth, this first, permanent tooth is very likely also to become infected.

The parents says, "Oh it's just a baby tooth," and it is allowed to go on until finally the decay is so great that it has to be pulled. This leaves a permanent defect in the jaw, and a succession of events is started which results in the loss of all the teeth in the head.

The future happiness of the child is dependent on this much as anything else:

THAT THE PARENT REMEMBER THAT ABOUT THE FIFTH OR SIXTH YEAR THE NEW TEETH THAT COME IN AT THE BACK OF THE JAW ARE PERMANENT TEETH AND MUST BE CAREFULLY CONSERVED.

Questions from readers:

W. W.: "Is codliver oil good for a person who is normally healthy?"

Answer: For children, yes. For adults, possibly. It does no harm in either case.

M. D.: "Please give me information on how to get rid of warts."

Answer: Probably the best method is to expose the wart to the X-ray. It simply melts away in about three weeks. Another method is to use formalin, an ounce bottle of it, and every once in a while invert the bottle so the bottom of the cork is moistened, and touch the wart with the end of the cork.

FLINT, Mich., May 31 (C.P.) — A Pere Marquette passenger train struck an automobile carrying seven persons on a Memorial Day trip to a cemetery here to-day, killing four of the occupants and injuring three others so seriously that they are not expected to live.

The dead: Assad Rizik, 55; his daughter Josephine, 20; Ronnie George, 4; and Freddie George, 6. All were of Flint.

BE BEAUTIFUL

By GLADYS GLAD

Not so long ago the editor of a woman's feature page came to New York City for a brief stay. We met for tea and, as women will, we did a bit of gossiping on various and sundry topics. We finally got to talking of beauty and the methods of achieving it. And the one thing that this editor stressed was the fact that she'd noticed so many young girls with spotty, rough-looking complexions.

Girls in their 'teens really should have smooth, flawless complexions Of course, when women grow older their skins sometimes become somewhat coarsened. But no youngster should possess a coarse skin. Often a coarse, large-pored skin results from the too hearty consumption of rich foods, pastries and fats. The tiny openings are overworked and become enlarged in their efforts to expel the fatty excess.

The first step in the treatment of a coarse-pored skin, therefore, is to give attention to the daily diet. Rich, heavy, fatty foods should be almost totally abstained from, and fresh fruits, vegetables and fruit juices substituted.

Thorough cleansing of the skin is also essential in treating an enlarged pore condition. The skin, you know, is quite elastic. And when dirt and grime accumulate in the pores, they stretch and distend these minute organisms. The deeply embedded impurities must therefore be removed in cleansing, as well as the surface impurities. If this is accomplished, the pores will be able to contract and the surface of the skin will appear smooth and unblemished.

A weekly astringent face mask, such as the egg pack described in my "Beauty Culture" booklet, is most effective in the correction of an enlarged pore condition. A good astringent lotion, however, should also be used daily on the skin if the pores have become enlarged. An excellent astringent for this purpose can be made of a 4 per cent solution of boric acid and eight ounces of witch hazel. This astringent not only closes the pores and refines the skin, but is also very soothing and healing for any blemishes on the face.

ANSWERS TO QUERIES

Coco Butter

Irma: The coco butter may be purchased in cake form in any well-stocked drug store. It should be warmed to an oil before it is applied.

Complexion

Brown Eyes: It would be impossible for me to print my entire method of clearing the skin of blackheads, pimples and enlarged pores in the small space. The accompanying article contains some suggestions, however, and the process is fully outlined in my "Beauty Culture" booklet.

Cosmetics

Anita: I think that a soft peach shade of powder, soft orange rouge, and light lipstick, would blend harmoniously with your coloring.

EDITOR'S NOTE: To obtain Miss Glad's pamphlets on "The New Figure" and "Beauty Culture" write, care of this paper, enclosing a self-addressed envelope stamped with a three-cent stamp, and ten cents in coin for each, to cover cost of printing and handling.

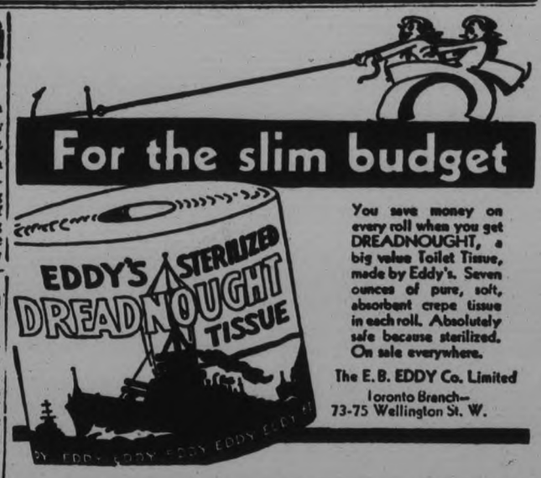

You save money on every roll when you get DREADNOUGHT, a big value Toilet Tissue, made by Eddy's. Seven ounces of pure, soft, absorbent crepe tissue in each roll. Absolutely safe because sterilized. On sale everywhere.

The E. B. EDDY Co. Limited
Toronto Branch—
73-75 Wellington St. W.

FREE full 10¢ size CHIPSO with purchase of 1 large Chipso!

Hurry! Buy this at your grocer's

SPECIAL OFFER... Only a LIMITED NUMBER of these free packages. Get yours early!

Limited to Peterborough City only

Your big box of Chipso at its low price is the best value in rich, SAFE soap on the market. Chipso is SOAPIER. Its rich suds loosen dirt WITHOUT INJURY TO COLORS.

Handy size to keep on the kitchen sink and in the bathroom. Note how your hands smooth up when you use Chipso for dishwashing. Chipso's kindness to your hands shows why Chipso-washed clothes stay new-looking.

SPEED UP YOUR WASHDAY . . . KEEP CLOTHES NEW . . . AS THESE WOMEN DO!

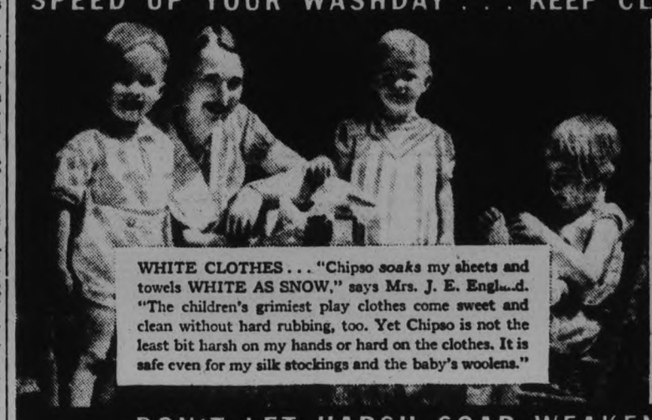

WHITE CLOTHES . . . "Chipso *soaks* my sheets and towels WHITE AS SNOW," says Mrs. J. E. Engl...d. "The children's grimiest play clothes come sweet and clean without hard rubbing, too. Yet Chipso is not the least bit harsh on my hands or hard on the clothes. It is safe even for my silk stockings and the baby's woolens."

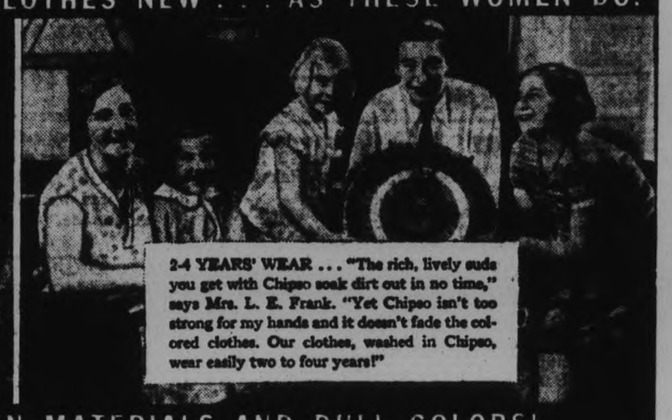

2-4 YEARS' WEAR . . . "The rich, lively suds you get with Chipso soak dirt out in no time," says Mrs. L. E. Frank. "Yet Chipso isn't too strong for my hands and it doesn't fade the colored clothes. Our clothes, washed in Chipso, wear easily two to four years!"

DON'T LET HARSH SOAP WEAKEN MATERIALS AND DULL COLORS!

CHIPSO MADE IN CANADA makes clothes wear longer

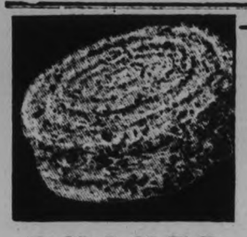

Delicious BISCUITS OF WOVEN WHEAT

Crisp, Crunchy Appetizing

The Inodiated Ready-to-Eat Cereal

QUAKER MUFFETS

NEIGHBORLY NOTES

Please Phone Items to 1000 or 1601

Mrs. R. M. Waddell is lending her home, "Beechfield," to-morrow for a tea to be held under the auspices of the Grenfell Mission.

* * *

Mr and Mrs John Nichols of Harvey Street were in Cobourg yesterday for the funeral of the late Mr. S. J. Grandy Nichols.

* * *

A pleasant card party was held at the McDonnel Street clubhouse yesterday afternoon by the Ladies' Section of the Peterborough Lawn Bowling and Tennis Club. Twelve tables of bridge were played. The prizes, which were drawn for by Mrs. R. Hendry, went to Mrs. J. Baird and Miss Bella Brealey. Mrs. G. A. Borland was general convenor of arrangements. The handsome interior of the clubhouse was decorated with a profusion of beautiful lilacs.

* * *

Local members of the I.O.D.E. who motored to Toronto to attend the annual convention of the Order, held at the Royal York Hotel all this week, included several members of the 57th Regiment Chapter: Mesdames J. Fanning, R. E. Clark, W. Gordon Hall, R. E. Cottrell, also Mrs. R. E. Birdsall of Birdsalls. The ladies were guests at the banquet held last evening, attended by nearly five hundred people.

* * *

Representatives of the local Humane Society who are in Toronto to-day and to-morrow, as delegates to the 14th annual meeting of the Ontario Society for the Prevention of Cruelty to Animals, at the Royal York Hotel, are the president, Mr Thomas Sargent, the secretary, Miss Mabel Wyatt, the assistant secretary, Mrs. Ada M. Young and Miss Mabel Collins, who is a member of the executive committee of the Peterborough branch. They will be guests at the luncheons and the banquet over which His Grace Archbishop Sweeney will preside, and will also take part in a personally conducted tour of the city arranged for the delegates, with a visit to the Royal Ontario Museum, to view the recently received collection of ancient Chinese porcelains.

* * *

Miss Beatrice Elizabeth Ryan of Port Hope is one of the graduates of the Training School for Nurses of Wellesley Hospital, Toronto.

* * *

The engagement is announced of Emelie Elizabeth Fraser, daughter of Mrs. Mary Fraser of Toronto, to Mr. William Irwin Tompkins of Windsor, Ontario, eldest son of Mr. John Weston Tompkins of Lindsay. The marriage will take place on June 23rd.

* * *

Mr. Frank A. Wood of 24 Stewart Street, whose marriage to Miss Isabelle Donaldson took place recently, was presented with a handsome Hudson blanket by his associates of the Canadian Department Store's Groceteria.

* * *

Mr. Harold Sowden, who has been here from Montreal to spend a week's vacation with his parents.

SALLY'S SALLIES

The modern girl knows that with a little pluck she can get along with less.

Mr. and Mrs. H. Sowden of George Street South, has left to play a summer engagement in an orchestra at Ottawa. His brother, Mr. Arthur Sowden, also has a summer engagement with an orchestra at Brome Lake, Sherbrooke, Quebec.

* * *

Mr. Harry Illingworth, Salvation Army Collector, celebrates to-day the sixty-eighth anniversary of his birth.

* * *

Mr. and Mrs. H. J. Elliott of Dallas, Oregon, and their daughter, Mrs. L. W. Covert of Philadelphia are guests of Mr. and Mrs. B. W. Manning of 499 Aylmer Street.

* * *

Mrs. Harry Morgan of Robinson Street and St. Paul's Presbyterian Church, is attending the Biennial meeting of the Council executive of the Dominion Board of the Women's Missionary Society of the Presbyterian Church in Canada, which is being held in Montreal from May 29th to June 1st, as a delegate from the Provincial Board, of which she is a member. Besides being the Bienial gathering, the occasion also marks the seventeenth anniversary of the formation of the Montreal branch.

* * *

Girl friends and class-mates of Miss Frankie Patterson met at the home of Miss Kay Lacey last evening and tendered her a surprise party as a token of affection on the eve of her departure for British Columbia, where she will make her home in future. The guest of honor was made the recipient of a beautiful silver bracelet. The evening was pleasantly spent in games and music. Dainty refreshments were served by Miss Lacey and her assistants. Among those present were the Misses Frankie Patterson, Kathleen Lacey, Dorothy Lacey, Alice Davis, Verna Huffman, Margaret Lytle, Betty Lytle, Marion Downing, Pearl Huot, Ruth Hunter, Muriel Porter, Alma McCracken, Laura Edmison, Laura Whittington, Aileen Mountjoy, Muriel Mountjoy, Lorraine Pypher, Anna Edmonson, Iris Borland, Joyce Harris, Helen Moyer, and Margaret Wyllie.

* * *

Mr. Ralph E. Cox, son of Mr. and Mrs. W. T. Cox, Aylmer street, has passed the examinations of the fourth year of the Faculty of Dentistry, University of Toronto.

* * *

Mrs. T. Trenholm and daughter, Elsie, of Amherst, N.S., are guests of Mrs. C. H. Corey, of Crescent street.

* * *

Mr. George Bolton of Douro has a birthday anniversary to-day.

* * *

Mr. Wilfred Preston, son of Dr. and Mrs. W. J. Preston, has passed the examinations of the second year's course in the Faculty of Dentistry, University of Toronto.

* * *

Prize-winners last night at the regular weekly euchre party held in the parish hall of the Sacred Heart Church, under the auspices of St. Anthony's Society, were Mrs. Kirkcaldy (two prizes); Mrs. H. O'Keefe, Mrs. A. Brioux, Mrs. A. Girard, Mrs. M. English, Mrs. Armitage, Mrs. Bedore, Mrs. R. White, the Misses H. Weatherhead and A. McCarthy, and Messrs. Bruce Clarke, Weatherhead, Minicola, Henry Jones, John Collins (one prize). Twenty-one tables of cards were played.

* * *

Mr. Eugene Snider, son of Mr. and Mrs. C. J. Snider of Water street, has passed the examinations in the fourth year of the Faculty of Medicine, University of Toronto.

* * *

Results of the Theoretical examinations of the Faculty of Music of McGill University, Montreal, held locally on May 1st, has just been received, as follows: Mr. Albert Stephan, Senior grade (honors); Mr. Keith McElroy, Intermediate (honors); Mr. John Donaldson, Junior (honors); Mr. Ernest Davis, Elementary (honors). All are pupils of Mr. Frederic G. Mann, L.Mus. It is worthy of note that Mr. John Donaldson secured 98 marks out of a possible 100, making a record. The Dean of the Faculty has forwarded a letter to Mr. Mann, congratulating him on the prowess of his pupils, and remarking on the consistent high standard upheld by Peterborough entrants in the musical examinations at McGill.

* * *

Mr. Keith J. Wightman, son of Mr. and Mrs. K. S. Wightman of Robinson street, stands fifth in the honor list of the examinations of the third year in the Faculty of Medicine, University of Toronto.

* * *

A very enjoyable time was spent on Tuesday evening at the home of Mrs. Leo Masterson, Westcott street, where a large number of the friends of Miss Gertrude Doyle gathered to present the bride-elect with a shower of miscellaneous gifts. After the many pretty things were acknowledged by the guest of honor, the evening was spent in playing bridge and euchre games, followed by the service of dainty refreshments.

* * *

Mr. Douglas Kelly, son of Mrs. J. W. Kelly of McDonnel street, has passed the first year examinations of the Faculty of Medicine, University of Toronto.

* * *

Ferde Mowry and his orchestra, direct from the Embassy Club, Toronto, made a big hit with the dancers last night at the Brock Street Summer Gardens. Ferde and his boys are among the best exponents in the province of tuneful, smooth dancing music, and their selections last evening were right up to the minute and highly enjoyed. The band will be at the Gardens for the remainder of the week, completing its engagement on Saturday night.

* * *

The members of St. John's Men's Club were "at home" to their friends at the Parish House on Monday, and upwards of a hundred members and guests spent a very pleasant evening. Everything went with vim and vigor and everyone seemed to have a real good time. Prizes for the various games were drawn for; the lady winners being Mrs. George Groombridge and Mrs. F. A. Dainton, while the lucky men were Messrs. G. Groombridge and A. Dainton. A feature of the evening was the draw which had been arranged to provide funds for the annual picnic; the first prize, a floor rug, was won by Mr. Gilroy, and the second, a box of chocolates, by Miss Jenkinson. After the service of supper it was a case of "On with the dance, let joy be unconfined," and a very pleasant evening closed about midnight with the singing of the National Anthem. This gathering was the finale of one of the most successful and encouraging seasons the club has ever experienced; it has formed a weekly means of social intercourse and get-togethership for the men of the parish, whose appreciation has been shown by a large, regular attendance. The next activity of the club will be the annual picnic to be held in Jackson's Park on Saturday, July 14, and members and friends are asked to keep this date in mind and to consider this intimation as a formal invitation.

A SAFE TISSUE
Interlake
PURE—SOFT
ABSORBENT
3 Rolls—2100 Sheets—25c
MADE IN CANADA
Interlake
Toilet Tissue

Just Between Us Women

A daily chat with Examiner neighbors conducted by Anne Wilcox

When the architecture of your house is a distinctive type, not only is it good decorating, but more interesting, if your furnishings comply. If your house, for example, is the friendly cottage type, with a winding iris-bordered walk, and a knocker on the door, keep the other side of the threshold correspondingly informal and congenial.

* * * * * * *

Sometimes, of course, when you are not starting from scratch, you have furniture that you would not ordinarily choose as best suited to your cottage type of house. But even if this is your problem, while it is then not possible to conform in all details, it is entirely feasible to conform in spirit, and it is that prevailing spirit that counts.

* * * * * * *

For a conforming, informal simplicity you must discard all geegaws. Why not donate all your pink and red paper roses in those several vases to the next community rubbish sale? If you have your share of gumption, explode any inhibitions and send along the family "white elephant", and any old stuffed parrots.

* * * * * * *

If you can't bear to part with your elaborate bric-a-brac, bead-fringed lamp shade, and lavishly embroidered sofa pillows, relegate them to an unused closet shelf.

* * * * * * *

Treat the windows in a candid way. Elaborate overdraperies have their function, but are an affectation in the modest house.

* * * * * * *

Try a permanent slip-cover for that worn satin or velvet chair. If your rooms are too crowded with furniture, give some of the pieces a rest in the attic. Do everything you can for a reasonable and inviting simplicity. Make your home as attractive as possible and your friends will love to visit you, and it will be so much more pleasant to live in.

Wooler

Rev. A. Poulter, F. A. Dorland and Ross Hepple are in Brockville this week attending Bay of Quinte Conference.

Mr. Flindale, an aged man from Saskatchewan, is the guest of his daughter and family, Mr. and Mrs. S. Gunter.

Gwendoline Eldord spent Sunday with Patricia Poulter.

Vera Coutts spent Sunday with Eva Masters.

Miss Beatrice Bragg and Anna Bell spent the week-end in Port Hope and Bowmanville.

Mrs. E. A. Covell of Toronto is spending three weeks with Mrs. S. Le Terrill, and they spent Monday with Mr. and Mrs. C. F. Wessels and Mr. and Mrs. Herb. Wessels.

The Misses Meyers spent the week-end at home.

Ruth Patterson of Belleville is making her home with Mr. and Mrs. S. L. Terrill.

Mrs. Nellie Sprung and sons, of Toronto, spent the week-end with her mother, Mrs. Etta Rowe.

Mr. and Mrs. James Wright, of Toronto, spent the week-end with friends.

Mrs. Clinton Terrill is spending this week in Toronto.

Douglas Scott, of Toronto, called on Mr. and Mrs. Esle Terrill on Sunday.

Mrs. S. B. Herrington of Frankford is spending this week with Mrs. Esli Terrill.

Clinton and Neta Ellis of Toronto spent the week-end at home.

Mr. and Mrs. Read and Terrance spent the week-end with Mr. and Mrs. A. G. Austin and family at their summer cottage at the river.

Mr. and Mrs. C. F. Wessels entertained guests over Sunday.

REGIMENTS ALLIED

OTTAWA, May 31 (A.P.) — An alliance of Le Regiment De Chateauguay with the North Staffordshire Regiment (Prince of Wales) of the British Army has been approved by the King, it was announced by the Department of National Defence to-day.

Le Regiment De Chateauguay was organized in 1869. The headquarters of this unit is located at St. Lambert, Que., and is under the command of Lieut.-Colonel E. J. Nantel.

WIFE PRESERVERS

Next time you serve ice cream, sprinkle the top with crisp corn or wheat flakes, crumbled

BONARLAW.

Miss Ethel Thomas and Miss Marion Wallace of Toronto, and Mrs. Lilly Wallace of Harold, visited at Mr. Simon Mathews on Sunday.

Mr. and Mrs. Wm. Morrow and family, of Pittsburgh, were guests at Victor Irwin's on Sunday.

Mr. and Mrs. George Shortt, of Centenary, spent Sunday at Mr. W. S. Stiles'.

Mr. and Mrs. Charles Wellman visited at the home of the latter's parents at Marmora on Sunday.

Mrs. Sarah McKeown of Mt. Pleasant, spent a few days last week with Mrs. B. Stiles.

Mr. ad Mrs. John S. McKeoewr entertained a number of cousins on Friday evening in honor of Mr. and Mrs. Allen Watson. A very pleasant evening was enjoyed by all.

Mrs. A. C. Weymark of Havelock, is spending a few days this week with her parents, Mr. and Mrs. A. Burkitt.

Mrs. Herb White of Oshawa, is renewing acquaintances in this city.

Fashion Service

The Examiner:
Please order for me—
Pattern Number .....
Size .....
My Name .....
Address .....
.....
I enclose 15c in payment. Allow five days for return.

THERE'S A DIFFERENCE IN SCREEN DOORS
We think these the best value in town. See them.
1.95 and 2.95
Friday and Saturday

OLD ENGLISH WAX
Special Friday and Saturday
1 pint No Rub Wax 59c
1 pound Paste Wax 59c
Regular 1.18
2 for 98c

SEE THE NEW "PATENT LOCK" WINDOW SCREENS
30c 35c 45c 55c
4 Sizes

INTRODUCING
"Penman's"
LONGER WEAR
Real Silk Stockings
BIG "TWO DAY" SPECIAL
Friday 500 Pairs Saturday
ALL FULL FASHIONED, ALL REAL SILK, ALL PERFECT, FIRST QUALITY
CHOOSE from the smartest of new Summer shades, also black and gunmetal. Sizes 8½ to 10½.
SEMI-SERVICE—Silk to the garter hem. Pair 57c
SHEER CHIFFON—Silk to the top. Pair 69c
MEDIUM SERVICE—Improved 8 thread silk to the garter hem. ..... Pair 85c
48 GAUGE CHIFFON—Ultra sheer, silk to the top. ..... Pair 89c

Phone 16 McClennan's Better Value Store 232 CHARLOTTE ST.
WE SECURED ANOTHER 1,000 QUARTS SENSATIONAL VALUE
House Paint : Floor Enamel
Varnish Stain
100 per cent quality guaranteed. 16 beautiful colors. High in quality, low in price. Great in covering capacity. Interior, exterior .....
Gallon 2.50 Quart 69c Pint 39c
EVERY BUYER A SATISFIED CUSTOMER
To the many who have been waiting for this shipment of "WONDERFUL PAINT VALUE" we now have all colors, including "BATTLESHIP GREY". Hardwearing Floor Enamel. Telephone your orders early. Free delivery.

JUNE BRIDES
A specialty which has always been ours of knowing how to fully interpret every desire in preparing Milady for this joyous occasion.
Those who discriminate appreciate and prefer our methods in Beauty Treatments.
Permanents . $5
Shampoo 50c
Marcel 50c
Facial 50c
Manicure 50c
Personality Haircutting
PHONE 1182
MADAME MERRIAM

FRIDAY AT BUEHLER BROTHERS
Creamery Butter, lb. - - - 23c
Shoulder Veal Chops, lb. - - 12½c
Lean Bacon, sliced, lb. - - - 15c
Pure Lard, while it lasts, lb. - 9c
Sliced Bologna, lb. - - - 12½c
SMOKED FILLETS 16c lb.
Orange Pekoe Tea ..47c
Santos Coffee 28c
Virginia Baked Ham, 40c
Peameal Cot. Rolls .18c
FRESH FILLETS 16c lb.
Phone 3680 387 George St.
50c Meat Orders Delivered Free

A man is rated by the words he uses. The possession of an ample and correct vocabulary often means the difference between success and failure. For a mere trifle you can have the latest and most authoritative list of words, the
NEW WORLD Dictionary
BASED ON THE ORIGINAL WEBSTER ENTIRELY NEW
The Peterborough Examiner Advises Every Young Man and Every Young Woman
to get this new up-to-date dictionary. It contains not only the usual words in every-day use but thousands of new words, many never before published in a dictionary. It is not the ordinary volume; it is larger, more words to the page, more pages, more words correctly defined than in any comparable book. It is handsomely bound in dark green textile leather with gold stamping. Tell your friends about it.
The supply of Dictionaries is being rapidly exhausted
MONEY BACK IF NOT SATISFIED
To get it bound in art cover maroon and old gold with full gold edges and thumb indexed, send $1.00 extra. An ideal gift in fine box.
Clip 3 Coupons on consecutive days and present or mail same to this paper with 98 cents
MAIL ORDERS will be filled when postage is added.
Find Coupon Page 4

PETERBORO BRANCH W.C.T.U. ENJOYS SUCCESSFUL YEAR

Activities for Past Session Reviewed by Officers at Annual Meeting.

CURRENT PROBLEMS.

The annual meeting of the local W.C.T.U. was held, as usual, in the Y.W.C.A. Green Room yesterday afternoon, with a good attendance.

The president, Mrs. J. H. Rowe, occupied the chair, and conducted the two opening sessions, devotional and business. The first opened with "Onward, Temperance Soldiers," after which Mrs. Rowe offered prayer, asking for guidance in the important business of the day, all joining in The Lord's Prayer. The 23rd Psalm was chosen as the Scripture lesson, and was read by Mrs. Lundy, and again earnest prayer was offered by Mrs. Throop.

The business session consisted largely in the reading of annual reports by officers and superintendents of departments, showing that real temperance work was being done all along the line with a special impetus being made at the present crucial time.

The report of the recording secretary, Miss Might, deserves special mention, as it gave in a clear and concise form the doings of the whole year. There are 69 members enrolled at present, and the Union lost three members by death during the year—Mrs. Allen, Mrs. Weese and Mrs. Doxsee.

Good Financial Year

The report of the retiring treasurer, Mrs. M. A. Morrison, was read by the acting treasurer, Mrs. E. Wand, and showed a good financial year.

At yesterday's meeting, on motion by Mrs. Throop and Mrs. Moore, $25 was voted to the budget fund.

As corresponding secretary, Mrs. W. H. Cunningham gave an account of many letters received and sent out, showing a busy year in this department.

Temperance and Sunday Schools superintended by Mrs. J. Fairbrother, has had very successful results, and it is very evident that the children and young people are steadily and surely being reached through this branch of the W.C.T.U.

Along somewhat the same lines is the department of Scientific Temperance being conducted under the capable direction of Mrs. Wand.

Mesdames Armstrong, E. Manning, J. A. Spencer, reported respectively on Anti-Narcotics, Flowers, Sick and Visiting departments, and noted much good work being accomplished.

The press secretary, Mrs. Jean Wager, outlined the work of her office for the year and asked for the co-operation of the superintendents. She gave credit to her local paper, The Examiner, for their generous treatment in giving space each month for reports of meetings.

A vote of thanks was tendered The Examiner by motion of Mesdames Fairbrother and Moore.

Mrs. H. E. Connolly, contest superintendent, reported a very successful year.

Clip Sheet Exercise

"The Next Step" was the interesting topic of the clip-sheet exercise, led by Mrs. Rowe; the following ladies taking part: Mesdames Lord, Allen, Cunningham, Kerr, Ingham and Armstrong.

The question chiefly involved was this: Since the sale of intoxicants is legal in Ontario already, what is the particular danger of any additional method of sale? If there has been no demand for this legislation by the majority of the people, how comes it that it has been passed by our provincial representatives, with only nine men voting against it?

What can an advocate of Temperance do in the present desperate circumstances? We are struggling not only with the age-old evils of intoxication, but with a wealthy, organized traffic which assails the freedom of representative government in order to extend its trade and influence and destroys all spiritual and material value that education and religion create.

The answers gave definite proof that "temperance" while not wealthy in money values, holds two great weapons against their enemies. These are the franchise and prayer.

It is safe to say that women are waking as never before to the power of their franchise and the next election will soon see the result. A spiritual discussion followed.

Cobourg Convention

Mrs. Throop announced the third annual county convention of Peterborough-Northumberland W.C.T.U., to take place in Cobourg on June 12th, and Mesdames Fairbrother, Allen and Tyler were elected as delegates.

Mrs. Cunningham expressed regret that Mrs. Morrison, the treasurer, who had given faithful service in this office during the past three years, asks to be relieved this year. A sincere vote of thanks and tribute for her work, was tendered Mrs. Morrison, by Mesdames Kerr and Moore, and was heartily endorsed by all the members present.

The election of officers was conducted by Mrs. A. B. Cunningham, and the following officers were elected by acclamation:

President, Mrs. J. H. Rowe; 1st Vice President, Mrs. A. J. Throop; 2nd Vice President, Mrs. J. H. Spencer; 3rd Vice President, Mrs. J. W. Kelly; Recording Secretary, Miss E. Might; Treasurer, Mrs. A. B. Cunningham; Corresponding Secretary, Mrs. W. H. Cunningham; "Y" Secretary, Mrs. G. K. Tyler.

Other secretaries and superintendents to be appointed by the above executive at a later date.

This was the last regular meeting of the year, but a picnic meeting will be held at Inverlea Park, July 5th, to which all W.C.T.U. members are cordially invited.

Chryse Chora was a name given by the ancients to a part of India comprising the present Burma and the northern part of Pegu.

WILSON'S BACHELOR Cigar

100% Havana Filler

WEDDING Stationery

That is Distinctive Correct and Very Smart

THERE are certain standards of correctness that prevail in the selection of wedding stationery. Here you will find the newest and most acceptable styles. Consult with us as to your selection.

WEDDING INVITATIONS
WEDDING ANNOUNCEMENTS
Cake Boxes, Cards and Acknowledgments

THE PETERBOROUGH EXAMINER, LTD
JOB PRINTING DEPARTMENT

Col. Bishop Off For England

Here are Lieut.-Colonel W. A. Bishop, V.C., D.S.O., M.C., D.F.C., with Mrs Bishop, photographed just before they sailed from New York last week on the Aquitania for a six-weeks' stay in England. Colonel Bishop is Canada's most distinguished flying ace.

SEE CRITICAL MOMENT IN JUNE ON EMPIRE TRADE DEVELOPMENT

New Zealand, Australia Meat Trade Pacts With Britain End Then.

NEW DEAL COMPLICATED.

LONDON, May 31 (C.P. Cable).—The Times said to-day a critical moment in development of Empire trade will arise at the end of June when arrangements made at Ottawa in 1932 to control importation to the United Kingdom of meat from New Zealand and Australia come to an end.

A similar moment, it added, will occur at the end of August, 1935, when undertakings regarding importation of eggs and dairy produce from the Dominions expire.

Negotiations for new arrangements, it said, will be a complicated task involving balancing many conflicting interests, not all of them purely economic.

Neither the industrial policy of the Dominions nor the agricultural policy of Great Britain, it maintained, can be judged merely by its effect on the national balance sheet and social and, in a broad sense, political, considerations must be taken into account.

The Dominions, the Times continued, have defined loosely the limits they intend to observe in developing their secondary industries. It added it was equally necessary and was rapidly becoming more urgent that the British Government be equally clear about the objects and limits of its agricultural policy.

The newspaper, commenting on a speech in Ottawa Tuesday by Stanley M. Bruce, Australian Minister to the United Kingdom, said Mr. Bruce, during his visit home, in New Zealand and in Canada, had done good service to the Empire by helping the Dominions understand the economic position of the United Kingdom.

When he returns here, it added, he can do equally good service by helping the British Government and people to understand the position in the Dominions.

Dr. G. S. Cameron Is Honorary Treasurer

Dr. G. Stewart Cameron of this city was named honorary treasurer of the Ontario Medical Association as it convened for its fifty-fourth annual convention in the Royal York Hotel, Toronto, yesterday. The remainder of the executive follows: President-elect, Dr. J. C. Gillie, Fort William; Chairman of Council, Dr. W. K. Colbeck, Welland; and Secretary, Dr. T. C. Routley, Toronto.

Counsellor for District No. 6 during the coming year will be Dr. George H. Stobie, Belleville. The next annual convention is to take place in Fort William next year, May 28-30, inclusive.

MRS. A. METTERS DIES SUDDENLY

McDonnel Street Resident Dies Few Minutes After Getting Up.

BORN IN ROSENEATH.

Shortly after a rising from her bed this morning, to which she had been partially confined for the past six weeks with a bruised hip resulting from a fall Mrs. Alfred Metters of 414 McDonnel street, was stricken with a seizure, and died within a few minutes. She was 70 yearsof age.

The tragic occurrence happened shortly before nine o'clock. Mr. Metters, who is a C.N.R. employee told The Examiner, he had returned from work to find his wife in the act of getting up. "She was in good spirits and was laughing and joking," he stated, "when she took a stroke and died."

His wife, Mr. Metters further stated, sustained a fall six weeks ago, and since that time had been almost wholly confined to bed with a badly bruised hip. Otherwise the health of Mrs. Metters had been fairly good, it is said.

A daughter of the late Mr. and Mrs. William Dunnett, the deceased was a native of Roseneath, and had resided in Peterborough for about twenty years.

Besides her husband, Mrs. Metters, is survived by one daughter, Mrs. F. Thompson of Oshawa; four brothers, William, 420 McDonnel street; James of London street; Joseph of Alnwick and John of Hastings; and two sisters, Mrs. Elizabeth McMillan of Toronto and Mrs. John Scriver of Lang.

Funeral services are to be conducted at the family residence at nine o'clock on Saturday morning, followed by interment at Thacker's Cemetery, Roseneath.

A BOASTER'S PAY.

PHILADELPHIA, May 31.— (C.P.)—John Cassew 21, escaped from police who sought him on a burglary charge. He boasted of it to a stranger. The stranger told police. Cassew is in jail.

ATLANTIC FLIERS CHARGE PLANE TAMPERED WITH BEFORE HOP-OFF

Capt. Pond Claims Gas Shut Off and Cardboard Put in Oil Tank.

TO PRESS CHARGES.

LONDON, May 31 (C.P.)—Capt. George A. Pond charged yesterday that the aeroplane in which he and Lieut. Cesare Sabelli recently flew the Atlantic had been maliciously tampered with before they left New York.

Claiming that he had definite proof, Pond traced trouble the fliers encountered to the alleged sabotage before the take-off. He said he would attempt to fasten the guilt on someone when he returns to New York.

"We have evidence of three types of tampering," Pond said. "There were strips of cardboard in the oil tank and a tin 'fillercap' in the oil line. The main feed line from the rear of the gas tank was definitely shut off and the water canteens, one of which I filled myself, were emptied.

"Fortunatey foreign articles in the oil tank line did not prevent oil from getting through, though they may have restricted the flow somewhat. Tampering with a gas tank is most serious and could not possibly have happened accidentally."

Has No Proof

NEW YORK, May 31 (A.P.)—Officials of Floyd Bennett Field yesterday disclaimed any knowledge of alleged tampering with the trans-Atlantic plane of Capt. George A. Pond and Lieut. Cesare Sabelli.

"If anyone was guilty of sabotage," said Neal Grignon, inspector of Floyd Bennett Field, "Pond has no proof that it was committed here."

Inspector Grignon said that the fliers themselves were responsible for the condition of their plane, explaining that Pond and Sabellie were given free rent and use of the field, and that in exchange they had signed the usual release, promising to guard the ship.

The Leonardi Va Vinca was not housed at Floyd Bennett Field all the time prior to the take-off Inspector Grignon said.

MAPLE SYRUP Gal. $2

We have about 40 gallons of No. 1 local Maple Syrup. We will sell it while it lasts at this very low price. (Order early).

Rose Baking Powder Large tin 15c | Dad's Cookies Very Tasty Doz. 12c | Nugget White Kid Liquid cleans gloves or shoes. Will not rub off. Bottle 25c.

Mild Canadian Cheese Friday and Saturday, 2 lbs. 25c | BOX PLANTS All Varieties–15c

Kraft or Velvetta Cheese Friday and Saturday, 2 for 25c | CONFECTIONS FOR SATURDAY Tiny Bridge Gums, lb. - - - 19c Fancy Peppermint Patties, lb. - 25c

DAIRY BUTTER Fresh Churned lb. 20c | Free CHIPSO 1 medium package free with 1 large package | 19c While It Lasts | Ready Cut Bulk MACARONI lb. 5c

FISH | Mud Cats – Ready for the pan, lb. - - - 12½c | Fresh or Smoked Fillet, lb. - 18c Silver Bright Salmon, lb. - - 19c

BANANAS Golden Ripe Fruit, 3 lbs. - - - - 20c

New Carrots 2 bunches 15c | ASPARAGUS–Fresh Cut Local–2 bunches 15c | New Cabbage lb. 5c

SUGAR 10 lbs. for 55c
With an Order of $2.00 or Over of Other Goods.

CREAMERY BUTTER Fresh churned–2 lbs. 45c | SHORTENING–Jewel Brand 2 lbs. 19c

VEAL Rolled, Boneless Leg Fillets, lb. - - - - - - 15c

COTTAGE ROLLS Mealed or plain–lb. 17c | BACON–Mild Cured Thinly sliced–lb. 29c

Pork Kideys lb. 10c | Pork Liver piece 8c | Fresh Cut SPARERIBS While they last–3 lbs. 25c

BEEF – We handle only Government graded, finest young beef. | COOKED MEATS–We have provided for extra quantities for the warm weather.

WEDNESDAY CLOSING
Commencing next Wednesday, June 6th, and every Wednesday during June, July and August, our Markets will close at 12.30 noon. Help us give our employees a half day a week during the summer by giving us your reqirements as far as possible on Tuesday.

BETTER GOODS F & G MARKETS BETTER SERVICE

Premier George S. Henry Donates $1,000 To Aid Financing Belleville Centennial

BELLEVILLE, May 31.—Premier G. S. Henry is donating a personal cheque for $1,000 to the Belleville centennial committee to help finance the coming celebration.

In being questioned, a spokesman for the committee said, "Certainly we will take it. Why shouldn't we? If Promoter Bird can raise money that easy in these hard times, he is a smart man." Another committee man said, "I agree. Let him go and get another thousand if he can."

The cheque has not been received yet, but it is believed it will be passed on through W. H. Ireland, Conservative candidate for West Hastings. The committee has the premier's letter promising to help with a personal gift of $1,000.

Campaign Notes

POLLING HOURS

Polling places will be open from 8 a.m. to 7 p.m., Eastern Standard Time, on June 19, the Ontario election day, I. A. Humphries, chief election officer, explained today. The hours are set by the Election Act.

C. C. F. SPEAKERS

At the regular meeting of the executive of the local C.C.F. club held in their committee room, 167 Charlotte street last night all arrangements were completed for the visiting speakers, assisted by some local talent, who will address meetings in the city and neighboring towns: Frank Regan, K.C., Wednesday, June 6; E. J. Garland, M.P., Monday, June 11; Dr. Luke Teskey, Saturday night, June 9 or 16. These, with other speakers, will be advertised and shown on the bulletin board at committee room.

The North Monaghan voters' list can be seen at M. Curtiss' Barber Shop, Monaghan Road.

TO ADDRESS CHURCH

Hon. Peter Heenan will address a Liberal meeting in the armouries at Lindsay, Saturday afternoon, and Premier Henry will speak in the interests of L. M. Frost, Conservative candidate, June 7.

Choir Practices

ST. PAUL'S CHURCH CHOIR.

All members specially urged to attend rehearsal to-night, 7.00-8.00 o'clock. Important.

ALL SAINTS' CHOIR.

Choir will practise to-night at 7.30 o'clock.

ST. JAMES' CHOIR.

Junior choir practice 7.15, Senior choir 8 o'clock to-night.

KNOX CHOIR.

Rehearsal to-night at 8 o'clock. Full attendance requested.

DENIES DEPARTMENTS IN CHURCH OVERSTAFFED

TORONTO, May 31 (C.P.).—Replying to charges of E. A. Brown, of Kingsville, made in an address to the London conference of the United Church at Sarnia, Rev. D. D. Bryce, general secretary of the Missionary and Maintenance Fund, denied to-day that various Church departments in Toronto are overstaffed and that no salaries had been cut.

"Since the consummation of union there have been reductions of 38 per cent. in the staff up to June of last year," he said, "and further reductions are planned, to be effective next month.

"Salaries have also been reduced and a general 25 per cent. cut was made effective two years ago and is still in force. If present conditions of stress continue, further reductions in both salaries and personnal will be made this year."

BARRISTERS AND SOLICITORS.

HALL & CARLE — Barristers, solicitors, Notaries, corner Hunter and Water Streets (over Canadian Bank of Commerce) Peterborough, Ontario. Telephone: Office No. 66, R. S. Hall, K.C., residence No. 609 T. J. Carley, LL.B., residence No. 6000.

JAMES FORDYCE STRICKLAND, K.C., M.P.P. — Barrister, Solicitor, Notary Public. Peterborough. 'Phone 191 Money to Loan. 378 Water Street.

PECK, KERR & McELDERRY — Barristers, Solicitors and Notaries. Office: 415 Water Street, Peterborough. Telephone 1900. S. A. Peck, M.P., F. D. Kerr, K.C., V. J. McElderry, K.C.

GORDON & ELLIOTT — Barristers, Solicitors, Notaries, Patents and Trade Marks Money to Loan. Telephone 1000 — Hon. G. H. Gordon, K.C., Alexander L. Elliott, Toronto Telephone Number Night 3261 Office: 410 Saturday Night Build-

TRIES TO WRECK STONE CRUSHER WITH DYNAMITE

Two Explosions Cause Excitement in Fitzgerald's Wood Yard.

STOPPED BY ENGINEER.

Wanted to Wreck Crusher So As to Sell It For Scrap Iron.

A section of the city was not a little curious as to the cause of two heavy explosions occurring within less than a couple of hours of each other early yesterday afternoon. But the only reason that there were not more concussions was because of intervention of the city engineer, who exercised his authority to forbid the somewhat indiscriminate use of dynamite within the city, for the purpose of wrecking an old piece of machinery.

As a result of the ban, four tons of bulk scrap metal is lying in Fitzgerald's wood yard near the Murray and Bethune streets bridge that spans the Jackson Park creek. Removal of the weighty piece of cast iron, which at one time served a useful term as a stone crusher, now presents no little problem to Henry Sararas.

Mr. Sararas, a philosophical, good humored gentleman, undertook the task of breaking up the machinery which is to be sold for scrap. But when he accepted the job from Mr. Muldavey, Bethune street iron and junk dealer, he assumed an undertaking that even upset his usual poise and equanamity of disposition.

Obtaining permission from the superintendent of the wood yard, for the use of some space in which to work, Mr. Sararas did so with the explanation that he had an old boiler to break up. Apparently he did not consider it necessary to explain that he intended to use dynamite in the operations. Had he done so, it is doubtful if he would have been granted permission to use the yard.

Old Stone Crusher

The "boiler" which had been spoken of by Mr. Sararas turned out to be a 4-ton stone crusher mounted on steel wheels, which was laboriously towed into the wood yard. The massive casting was impervious to the recurrent blows of a heavy sledge hammer.

Undaunted, the resourceful Mr. Sararas resorted to dynamite. Planting a half stick of the explosive on top of the casting and packing it down with wet earth, he set the fuse for the first charge around about half past one o'clock. A resounding blast resulted, which hurled a small scrap of metal, according to a nearby resident, so far as to strike the Jopling building on Murray street. Apart from that little or nothing resulted.

By now Mr. Sararas his equanamity undisturbed stood along with the little crowd he had attracted, finally deciding that he would have to increase the strength of his dynamite charge. A young man, engaged in mowing a near-by lawn offered his assistance in the ballistic endeavours of the redoubtable Mr. Sararas. He even went so far as to prepare the charge.

Open Confession

The Examiner had arrived at the scene meanwhile, and the reporter is unashamed to confess that he waited the second explosion concealed at a very safe distance behind a stout brick wall. The explosion that accompanied the second charge was more violent than the first explosion. It hurled a large piece of metal for a distance of several feet; split large fissures in the casting; and made the leaves in nearby trees detach themselves from the branches, much as they might on a windy day in autumn.

Mr. Sararas was quite pleased at the results as he figured upon a third stick of dynamite, which he considered would just about consummate his labors. But at this point the wood yard superintendent intervened, to point out that he could not permit any further blasting on the Fitzgerald property, as he considered the operations were a danger to life and property.

Mr. Sararas good-naturedly demurred. He couldn't see any danger in the proceedings at all. The force of the explosion goes downwards, he explained, with a broad grin indicative of his absolute unawareness that his action might result in injury to some of the bystanders, or to damage to nearby property.

"Aint Killed No One"

His volunteer assistant, didn't require so much persuasion. He readily withdrew when the danger was pointed out to him, stating, "I planted the second charge and it ain't killed no one, but I'm through with it right now."

Mr. Sararas was not to be so easily side-tracked. He had undertaken to break-up the casting, and he was bent on doing so. He started to prepare a third charge, tamping the moist earth into an opening in the casting, preparatory to planting the dynamite, and meanwhile philosophizing upon the conduct of his fellow humans, who chose to run counter to his preconceived ideas.

The crowd that had gathered, gradually melted away to watch the procedure from a safe distance. The old man with the dynamite, had the stage to himself. He placed the stick into the opening he had prepared for it; was in the very act of starting the fuse, and scurrying for shelter, when the wood yard superintendent hurried forward to relay the message from the city engineer, that brought operations to a close.

It is quite probable that by now Mr. Sararas will have regained his equanamity and poise, and that he will possibly have figured upon a means of getting the casting out of the wood yard, and of breaking it up for shipment to the foundry.

How Life Insurance Dollar Is Invested

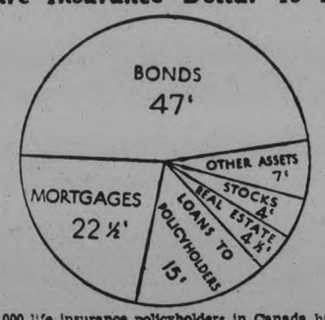

Over 3,000,000 life insurance policyholders in Canada have a tremendous estate of over $1,800,000,000 invested in the Dominion by Canadian, British and Foreign Life Insurance Companies and Fraternal Societies.

CRAWLING ABOUT WITH LUMBAGO

Here is some useful information for anyone troubled with that uncomfortable complaint, lumbago. A woman writes:

"For years I suffered from lumbago. During wet weather, I could only turn in bed with great effort and pain, I was so stiff and ached so much. Two years ago I had both lumbago and sciatica, and crawled about for a fortnight, feeling very sorry for myself and looking 103 instead of 33. Someone said, 'Try Kruschen Salts,' so I did, and I have taken them ever since, with the result that I hardly ever get a hint of lumbago these days." — (Mrs.) G. P. C.

Why is it that Kruschen is so effective in keeping lumbago at bay? Simply because it goes right down to the root of the trouble and removes the cause, which is an impure bloodstream. The six salts in Kruschen keep the bloodstream pure and vigorous by promoting a clockwork regularity of all the organs of elimination.

SENATE DEBATES ITS ABOLITION

Free State Body at Best Has But Year of Life Left.

"VICTIM OF PROPAGANDA."

DUBLIN, Irish Free State, May 31. (C. P. Cable).—The Irish Free State senate to-day was involved in a debate on its own abolition and the question before it was whether it prefers to commit suicide or be executed. It was believed generally the senate would choose execution.

The bill before the chamber is that already passed by the Dail Eireann to legislate it out of existence. Whatever they do the senators will be out of jobs in a year, for the constitution will not allow them to balk the bill longer than that.

Thomas W. Bennett, chairman of the Senate, took the usual course last night of joining in the debate and declaring the chamber had been the victim of dishonest propaganda by the government and its supporters.

Mr. Bennett maintained a single-chamber government such as that proposed by President Eamon de Valera would lead inevitably to revolution. The president, he warned, might find someone ready to play "Robespierre to his Danton or Lenin to his Kerensky."

He remarked sardonically that under the bill they were discussing the president had been gracious enough to confer immunity from arrest on His Majesty should the King visit the Free State Parliament Building.

He added he did not think the day of the senate's dissolution was at hand because "we have justice, honor and truth on our side."

ONTARIO FRUIT TREES ARE DYING WINTER EFFECTS

Baldwins, Greenings Hit in East, Spys Suffer in Western Areas.

NIAGARA ESCAPES.

Hay in Perth, Norfolk Suffering From Lack of Rain.

The Ontario Department of Agriculture yesterday reported it would probably be mid-July before extent of damage through winter killing was known so far as the fruit crop of Ontario is concerned.

Many trees have taken on a sickly appearance, the department reported, and a great number will die.

The chief suffers in eastern Ontario, said the department, appeared confined to apples of the Baldwin and Greening varieties, while in western Ontario the Northern Spy was most affected, although it was believed the Niagara district had not suffered so much in this respect.

Brantford reported to the Canadian Press yesterday the continuance of drought, following the severe winter when an all-time record low temperature of 43 degrees below zero was reached, would play havoc with fruit output. Setting of blossoms on trees was light, and many trees either winter-killed or suffered badly. Strawberry plants are now flowering, but with very warm weather recently and only one shower since the spring planting, conditions appeared anything but encouraging to growers. The ground in the Brantford area is parched, pastures are shrivelling up and there is a shortage of fodder. Fall wheat suffered severely.

Small Fruits Hit

From St. Catharines came word there has been practically no damage to fruit trees in the Niagara district through lack of rain. Light field crops have suffered slightly, but nearly all damage has been confined to vegetables and small fruits.

In areas adjacent to Toronto, the drought was causing worry to dairy farmers and cattle breeders.

Oxford County's apple crop would be reduced 50 per cent, Harvey E. Longworth, president of the Oxford Fruit Growers' Co-operative, Ltd., predicted. Baldwin apples suffered greatly during the winter, he said.

The hay crop in Perth County is badly in need of rain, and farmers believe if rain comes even withing a few days the crop will still be poor. Little more than an inch of rain fell in the area during May. Other crops have also suffered.

Waterford, in Norfolk County, reported serious losses among fruit trees and small fruits. Because of the drought many farmers are plowing under acres of wheat and other grains. Hay crops were believed entirely lost unless rain comes quickly.

A MUTUAL COMPANY

FINANCIAL INDEPENDENCE

Life assurance is the sure, safe way of investing profitably for the future. Let a North American Life representative show you how, through life assurance, you can make certain of future financial independence. Assure Mutually.

FINANCIAL INDEPENDENCE WEEK
MAY 28th — JUNE 2nd

NORTH AMERICAN LIFE

D. V. KETCHESON
Branch Manager, Royal Bank Bldg.

ALL PROFITS FOR POLICYHOLDERS

TRENT RIVER

Sunday visitors with Mr. and Mrs. Joseph McNeely were Mr. and Mrs. Robert Tedford and daughter, Mrs. Clifford C. Fife and baby Ronald of Norwood and Mr. and Mrs. Harry Mann of Trent River.

Mrs. Joseph Knox and son Carl of Toronto are at "Bon Alexander" for the week.

The Township Sunday School convention will be held Wednesday, June 12th in the United Church.

Master Jimmie Umphrey, son of Mr. and Mrs. R. W. Umphrey celebrated his 7th birthday on May 26 at the home of his grandmother, Mr. and Mrs. J. N. Umphrey of Udora. Twelve little friends were invited for the afternoon during which time they played games.

Mr. and Mrs. Percy Palmateer of Colborne were Sunday visitors with Mr. and Mrs. T. F. Ward. Mr. T. F. Ward is spending the week in Toronto.

Recent visitors with Mrs. H. R. Wood and Mr. and Mrs. H. B. Wood were Mr. and Mrs. Nelson Parliament of Toronto; Mr. and Mrs. G. W. Wildman, of Toronto; Mrs. Edward Wildman, of Norwood road; Mr. and Mrs. Henry Thompson, Mr. and Mrs. Marshall Longmuir and son Keith, of West Seymour.

Mrs. H. R. Wood was a recent visitor with Mrs. McKee Wilkinson at Campbellford.

Mrs. H. R. Wood was a recent visitor with Miss Cameron, Trent River.

Mr. and Mrs. H. B. Wood and Miss Irene, Mrs. H. R. Wood and Miss Genevieve Milne were Saturday visitors in Peterborough with Mrs. Walter Bromell (sister of Mrs. H. R. Wood).

A meeting of the Church Board of Management was held Tuesday night in the United Church.

Mr. and Mrs. Charlie Watson of Petherick's Corners were Sunday visitors with Mr. and Mrs. W. W. Redden.

Mr. John Boyd has had the verandah at his residence screened and newly painted making considerable improvements.

Master Bruce Cook, eldest son of Mr. and Mrs. Wilfrid Cook celebrated his seventh birthday Wednesday afternoon, inviting a number of playmates in for the event.

The jointers have arrived from the Trenton Cooperage Co. to begin their work on the barrel staves and have taken up residence in the Gould cottage (formerly owned by T. J. Horkins) during their stay here.

East Emily

Mr. and Mrs. Harold McBrien of Lindsay were visitors at the home of Mr. and Mrs. Albert McConnell on Sunday.

Miss Lottie Bray of Peterborough spent the week-end with her parents, Mr. and Mrs. Harry Bray.

Mr. and Mrs. Ira Switser spent last Thursday with relatives at Stirling.

Mr. L. Wilson spent Sunday visiting with Mr. and Mrs. Bert Mills of Smith.

Miss Florence Jackson and Mr. Roy Jackson of Bowmanville spent Thursday visiting friends in this district.

Mr. and Mrs. S. S. Greville and two sons of Toronto spent Sunday visiting at the home of Mr. Walter Moncrief.

Misses Gertrude and Irene Fee have returned to Toronto after visiting at the home of their brother, Mr. Vincent Fee.

Miss Marion Storey of Peterborough spent Sunday with her parents, Mr. and Mrs. E. Storey.

Mr. Russel Wood of London called at the home of Mr. and Mrs. Harry Deyell on Saturday evening.

Mr. and Mrs. Wilbert Fee were visitors to Lindsay on Saturday.

Miss Francis Fee of Lindsay spent the week-end with her parents, Mr. and Mrs. Wilbert Fee.

Rev. Mr. and Mrs. A. Evans of Chicago called on friends in this district on Saturday.

Rev. Dr. P. Thornton of Winnipeg and sister Mrs. F. G. Sandy of Omemee called on friends in this district on Saturday.

Miss Annie Ingram of Peterborough spent a few days this week with Mr. and Mrs. Melville Moncrief.

Rev. Mr. and Mrs. C. Carew of Fenelon Falls spent Thursday with the former's brother, Mr. and Mrs. George Carew.

Beginning Sunday, June 3rd, service will be conducted in Lakevale Presbyterian Church, Fowler's Corner at 8 p.m. Neighboring congregations are cordially invited. Mr. F. C. Knox, minister will take charge of the service.

Miss Greta Clark has been spending this week at the home of her brother, Mr. Howard Clark.

Mr. and Mrs. Wilbert Fee and daughter Francis have moved down to their inn at Fee's Landing for the summer months.

Mr. and Mrs. Oswald Ruth and children spent Sunday visiting with Mr. and Mrs. J. Bickle in Peterborough.

Mr. and Mrs. Joseph Braithwaite of Cavan spent Sunday with the latter's parents, Mr. and Mrs. Albert Ruth.

Mr. and Mrs. Moon of Omemee spent Tuesday evening visiting at the home of Mr. and Mrs. Vincent Franks.

Miss May Fee of Peterborough spent Thursday at the home of her brother, Mr. Vincent Fee.

A&P ESTABLISHED 1859 WHERE ECONOMY RULES

FIRST OF THE SEASON

Fraser River Salmon

Restigouche or Gaspe Salmon is available from about the 24th of May to the end of August, being caught for commercial purposes off the coast of New Brunswick and as far north as Labrador.

Although a native of the North Atlantic, these Salmon derive their name from the river in which they spawn.

The pink, fine flesh of Restigouche Salmon is of finest texture—comparable to the finest Scotch and English Salmon.

Baked Restigouche Salmon
Select thick steaks of Restigouche salmon or a whole piece of suitable size. Wipe with a damp cloth. Place fish on a rack in the roasting pan. Dust with flour, then generously with butter or shortening. Bake in a moderate oven (350° to 375° F.) until the fish will separate easily. For a large piece of fish allow 10 minutes per lb., and 10 minutes extra.
Baste frequently during cooking. Garnish with lemon slices and parsley for serving.

Oven Fried Salmon Steaks
Select thick steaks of Restigouche salmon. Coat with seasoned sifted dry bread crumbs, dip in diluted beaten egg, then coat completely with seasoned sifted crumbs. Put generously with melted fat and bake in a very hot oven, (475° to 500° F.) until done. Baste frequently during cooking.

BY THE PIECE lb. 31¢
STEAKS lb 33¢

FRESH CAUGHT—BOILED
Lobsters Each 22c

A & P QUALITY SELECTED BEEF
ROASTS
Prime Rib Boned and Rolled if Desired lb. 19c
RUMP lb. 15c
Shoulder or Chuck lb. 10c

MADE FRESH DAILY
Sausage Country Style lb. 10c
SMOKED
Beef Bologna 2 lbs. 25c

FROM ONTARIO'S FINEST DAIRYLANDS
Cheese Mild New 2 lbs. 25c
Tangy Old lb. 19c
Post Bran Flakes Pkg. 10c
PURE GOLD—ASSORTED FLAVORS
Jelly Powders 5 PKGS. 25c
Rinso Pure Granulated Soap LGE. PKG. 19c
AYLMER or LIBBY'S
Tomato Juice 6 NO. 1 TINS 29c
Lobster Best Nova Scotia No. ½ Tin 27c
Campbell's TOMATO SOUP 3 TINS 22c

SPECIAL SALE OF OUR OWN
ENCORE MAYONNAISE
8½ oz. Jar 17c 16 oz. Jar 31c 32 oz. Jar 53c

LARGE, RIPE, YELLOW
Bananas lb. 6c
ONTARIO GROWN
Tomatoes 2 lbs. 25c
SOUTH CAROLINA
New Potatoes 7 lbs. 25c

WE CLOSE WEDNESDAYS AT 12.30

ALL FRUIT, VEGETABLE, AND GROCERY PRICES ARE GOOD IN OUR CAMPBELLFORD STORE

THE GREAT ATLANTIC & PACIFIC TEA COMPANY

Don't let lunch put you to sleep

DON'T let too much hot, heavy food in the middle of the day make you logy and drowsy by mid-afternoon.

Keep keen with Kellogg's. Enjoy a bowl of crunchy-crisp Kellogg's Corn Flakes with cool milk or cream and sliced bananas or other fruit.

It certainly hits the spot. Delicious and satisfying. *And it's rich in energy that's quickly digested.* Leaves you feeling fresh and keen all afternoon.

That's why Kellogg's are America's favorite breakfast treat. So good—and good for you. And more and more busy workers are "changing to crispness" at lunch-time.

At home or abroad—in your own dining-room or at your favorite restaurant—remember Kellogg's. Made by Kellogg in London, Ontario.

change to crispness!

Oshawa Dukes Apply for Re-Entry in C.O.B.L

MOTOR CITY CLUB RESIGNS FROM TORONTO ULSTER LOOP

Resignation Made Necessary By Financial Trouble—C.O.B.L. Executive to Consider Application at Belleville Meeting.

OSHAWA LOSS TO BELLEVILLE ON 24TH TO COUNT IF SCHEDULE IS REVISED

Following their resignation Tuesday evening from the Toronto Ulster Stadium Baseball League, the Oshawa Dukes applied for entry as a full-time playing club into the Central Ontario League yesterday, the application to take effect at once. President Hugh Brown of Oshawa wired Secretary Newt Thompson of Belleville to this effect, after a conversation in Peterborough earlier in the week with President Max Swanston of the C.O.B.L.

The Oshawa Club, which had received permission to play in the Ulster League this summer on condition it also played an interlocking schedule with C.O.B.L. teams, has been having trouble financially. Some of the Dukes' regular players have been unable to get off work to play ball and the team consequently hit a bad losing streak which resulted in small gates. This fact, coupled with the high guarantee demanded by Ulster League teams to play in Oshawa—these teams refusing to cut their guarantee demands in view of the circumstances—decided the Oshawa executive to resign from the Toronto circuit. Their resignation was accepted at an executive meeting of the Ulster League Tuesday night.

Early this week, President Hugh Brown phoned Max Swanston and inquired what the attitude of the Central League would be if Oshawa were to apply for a regular berth in this loop right away. The C.O.B.L. president invited him to come to Peterborough and talk it over. This was done, and Mr. Swanston got in touch with the three other Central League clubs. While Kingston was not altogether in favor of letting Oshawa back, the Belleville and Peterborough clubs were, and the league officers. President Swanston assured Mr. Brown that "We'd be glad to see you back, and we'll forget previous differences."

Yesterday, Mr. Brown wired the C.O.B.L. secretary and applied for a regular berth for Oshawa, the Dukes to play the same number of games as the other teams in the league, and the games already played in this circuit—including an Oshawa loss to Belleville—to stand. However, he also asked for a guarantee to Oshawa of $25 from Belleville and Peterborough for games in these latter places, and $35 from Kingston. And he requested several Saturday twilight games for Oshawa in the other towns in the schedule. As these are matters that must be threshed out by the league, President Swanston ordered an executive meeting of the C.O.B.L. in Belleville this Sunday afternoon, when Oshawa, Peterborough, Kingston and Belleville delegates will discuss these points.

If everything can be worked out satisfactorily, the C.O.B.L. will revise its schedule to include Oshawa on a full-time playing basis, and the loop will again consist of four active teams. General hopes of this were expressed last night by local senior club executive members, who were pleased at the prospective "return of the prodigal" as one officer stated.

Win or Lose

INTERNATIONAL LEAGUE.
Toronto 9-3, Rochester 8-6.
Newark 9-4, Syracuse 1-5
Montreal 9-3, Buffalo 6-4.
Albany 6-4, Baltimore 3-1

NATIONAL LEAGUE.
New York 5-8, Brooklyn 2-6.
Boston 10-5, Philadelphia 4-1.
Chicago 7-5, Pittsburg 2-4.
Second game 11 innings.
St. Louis 9-9, Cincinnati 6-2.

AMERICAN LEAGUE.
Detroit 7-5, St. Louis 6-4.
Second game 10 innings.
Philadelphia 5-1, Boston 3-2.
Washington 1-4, New York 0-5.
Second game 11 innings.
Chicago 8-4, Cleveland 7-5.
First game 12 innings.

AMERICAN ASSOCIATION.
Kansas City 2-5, Milwaukee 1-1.
St. Paul 12-6, Minneapolis 1-3.

Keene Softball Nine Beats Havelock 10-7

HAVELOCK, May 31 (Examiner Correspondence).—The league softball game between Keene and Havelock played at the local park last evening, resulted in a defeat for the local team, Keene carrying off the long end of a ten to seven score.

The visitors gave a splendid exhibition of fast playing throughout the game, and played almost errorless ball. The home town team usually well able to hold its own, appeared to be excited early in the game, and Kemp the pitcher was obviously not up to his usual form. Stewart Miller for Havelock made the one star play of the day, when he romped in with a home run after a strike to right field, and made the second tally for his team. Kemp and Chiles each made two tallies, Hill and Matheson each added a singleton to the score.

The line-ups:

Havelock— Voyer, Hunter, Kemp, R. Hagerman, Mathison, Chiles, Kemp G., Hill, Miller.

Keene — Wood, Gall, Whelan, Nelson, Lang, Hayes, Renwick, McCarthy, Rennie.

Our Boarding House . . . . . By Ahern

EAST PETERBORO LOOP ORGANIZED

Officers Elected for New Softball League—Release Schedule.

DOURO, May 31.—A crowd of enthusiastic young people got together last week to form the East Peterborough Softball League of Douro and district. The following officers were appointed: President, Joseph Allen; Vice President, Russell Green; Secretary Treasurer J. V. O'Connor. Officiating umpires are James Foley, Fred Walsh and John G. Condon. In addition a dispute committee were named, James Foley, Jeremiah Mahoney and Fred Walsh.

Three teams have entered the league—Indian River, North Douro and Centre Douro Elmwoods.

The following schedule was immediately drawn up by the officers subject to revision:

June
1—North Douro at Elmwoods.
5—Elmwoods at Indian River.
8—Indian River at North Douro.
12—Elmwoods at North Douro.
15—North Douro at Indian River.
19—Indian River at Elmwoods.
22—Elmwoods at North Douro.
26—Indian River at North Douro.
29—Elmwoods at Indian River.

July
3—North Douro at Elmwoods.
6—North Douro at Indian River.
10—Indian River at Elmwoods.

Mack Garner has three daughters and an 11-year-old son...The latter Dillingered his bank....and laid 100 pennies on his pop and Cavalcade.

Ted Blackwell, golfer of ye olden times, at St. Andrew's belted a gutta percha ball 360 yards....Imagine!....A gutta percha is as hard as a wrestler's head.

ALBANY GAINS FIFTH POSITION IN KNAPP RACE

Brown and Barrett Hurl Senators to Twin Win Over Struggling Orioles.

TORONTO LEAFS SPLIT.

Home Runs Feature as Montreal and Buffalo Divide Pair of Slugfests.

(By The Associated Press)

Except in the matter of gate receipts, where fine weather aided in making the turnstiles click rapidly, only one out of eight International League clubs was able to reap much benefit from the Memorial Day doubleheaders.

Albany Senators took both games of their bargain bill with Baltimore for a spurt which sent them up from seventh place to fifth in the standing. Behind the fine hurling of a couple of Boston Braves "farm hands," Bob Brown and Dick Barrett, they defeated the Orioles 6-3 and 4-1. Brown, making his first start as a Senator, gave nine walks, but only seven hits to get the better of an argument with Pete Appleton. Barrett followed with a five-hit hurling job against Cliff Melton.

Other Games Divided

All the other bills were divided, leaving the race for the top unchanged. Rochester's league leaders took the second game from Toronto Leafs, 6-3, behind John Berly's three-hit flinging, after Toronto had slugged out six runs in the first inning and won the opener, 9-8.

With 14,000, the day's biggest crowd, looking on, Montreal and Buffalo featured home runs in a pair of slug-fests. Jimmy Ripple socked two as the Royals won the first game, 9-6. Greg Mulleavy and Ollie Tucker contributed circuit swats to Buffalo's 4-3 triumph in the second, then Frank McGowan singled in the winning run.

Even Break for Bears

Newark's second place holders could get no better than an even break with the comparatively lowly Syracuse Chiefs. After smacking out a 9-1 triumph behind Walter Brown, one of their pitching aces, the Bears "blew" the second game, 5-4, as errors cost Floyd Newkirk a chance to ring up his seventh straight mound victory in a duel with Big Tim McKeithan.

Daily Sport Menu

THURSDAY, MAY 31

City Softball League
Johnston's Tire vs. Brintons at six at Central.

Church Softball League
George Street Juveniles vs. St. Andrews at Queen Mary; St. James vs. Trinity Bantams at Queen Mary; Mark Street vs. Knox Bantams at Queen Mary.

READ THE WANT ADS

Webster Cigars
NOW 5¢
YOU'LL APPRECIATE THE DIFFERENCE.
L. O. GROTHE LIMITED
An independent company . . . all Canadian capital, owned and operated by Canadians for over 50 years.

CENTRAL ONTARIO LEAGUE
SATURDAY, JUNE 2nd
RIVERSIDE PARK
Belleville vs. Peterborough
The Belleville team is sure of a good reception in Peterborough. They always fight to a finish, and have pulled more games out of the fire in Peterborough than any other team in the League. This will be a good battle between two good teams.
ADMISSION 25c; CHILDREN 5c.
Main Grand Stand 15c—Ladies Free.
2d-129-5590

GRAFTON'S JUNE SUIT SALE

A WHOLESALE CLEARANCE OF MEN'S AND YOUNG MEN'S
SUITS

GROUP No. 1—
Still a large selection at this remarkably low price for fine blue serges and fancy worsteds in a varied assortment of new stripes and neat patterns **$13.50**
EXTRA TROUSERS, $3.00

GROUP No. 2—
We have reduced these regular $20.00 Suits for quick sale during this great June event. A wonderful choice of black, blue or brown worsteds and blue serges that are bound to please. All carefully tailored and attractively priced **$16.50**
EXTRA TROUSERS, $3.25

GROUP No. 3—
If you desire a little better Suit at a little higher price. See these. This lot contains a graded assortment of fine new tweed and worsted weaves in all the wanted designs and shades. Silk lined. They are indeed value at this extremely low price **$19.00**
EXTRA TROUSERS, $3.50

Hand-Tailored, Made-to-Measure
Of domestic and imported woollens, carefully cut and fitted to your accurate measurements by master designers. A perfect fit guaranteed. **19.50 22.50 25.00**

Store Hours during June, July & August
8.30 a.m. to 5.30 p.m.
Saturday until 10 p.m.
Closed Wednesday at 12 30

NEW AND INEXPENSIVE
STRAW HATS
Keep cool in these smart Sailors, Leghorns, Panamas. 600 Hats in various styles and sizes to choose from . . . . . **75c to $2.50**

SHIRTS
A chance to stock up in Men's Fine Shirts of the better makes as Forsyth, Tooke and Regal. A big variety of patterns in blues, tans and greys. Collar attached and 2 separate collars. 14 to 17 . . . . . **$1.35**

White Shirts in fine English broadcloths in the popular collar attached style for sport wear, also separate collar. Sizes 14 to 17. Priced at
$1.00 $1.50 $1.95

Bathing Suits and Trunks
Men's All-Wool Speed Style Bathing Suits and Trunks in black, wine and royal. Sizes 34 to 44. Special cut price **$1.25 $1.50 $1.95**

Men's Flannel Pants
Light and dark greys. Sizes 31 to 44 . . . . . **$1.98**

BOYS' SUITS
A very special Sale of hard wearing Boys' Tweeds in many patterns, grey and brown Herringbones and plain effects, also navy blue. All well finished with durable lining. Sizes 24 to 32. Wonderful values at **$5.98**

BOYS' SUITS
Exceptional value in fancy tweeds in plain and sport back models, with golf and long or two golf bloomers. An all-around Suit for the growing boy and made to give long service with a neat appearance. Sizes 24 to 32 . . . . . **$9.98**

BOYS' Collegiate SUITS
Our collegiate models present a finer grade of English tweeds and fancy worsteds than we have ever shown. Only the season's smartest styles demanded by the young men are included at these attractive prices. Sizes range from 32 to 37, and all the newer shades are represented . . . . . **8.98 to $15**

KIDDIES' Wash Suits
We want to stress the value in these Kiddies' durable Broadcloth Wash Suits for ages 2 to 6 years, in blue, brown, green, sand and combinations **65c**

BOYS' BATHING SUITS
Fine quality all-wool elastic knit. Speed style. Black, royal, green, maroon. Sizes 20 to 34 . . . . **$1.00**

BOYS' KHAKI LONG PANTS
$1.00

BOYS' BLOUSES
Blouses by such makers as "Arrow," "Biltmore" and "Warrendale." Extra fine quality broadcloth, guaranteed tubfast. Sport collar and polo neck. Plain and fancy. 6 to 12 years. Special . . . . . **59c and 75c**

BOYS' KHAKI SHORTS
50c and 59c

BOYS' COMBINATIONS
Dimity and Balbriggan Combs for boys 6 to 14. Button and buttonless styles **39c**

BOYS' FLANNEL SHORTS
Ages 5 to 14 years.
68c 98c $1.25

BOYS' WHOOPEE PANTS
Blue, red back. Elastic waist. 6 to 18 years . . **88c and 98c**

BOYS' LONG FLANNEL PANTS
$1.48 and $1.98

BOYS' KHAKI RIDING BREECHES
50 pairs to clear. Ages 8 to 11 years. A special **50c**

GRAFTON & CO. LTD.

70,000 See Yankees and Senators Split Double Bill

CAPITOL

JOSEPH M. SCHENCK presents GEORGE ARLISS in the DARRYL F. ZANUCK production THE HOUSE OF ROTHSCHILD with BORIS KARLOFF LORETTA YOUNG • ROBERT YOUNG

YOUR LAST CHANCE TO-NIGHT AT 7 AND 9
FEATURE AT 7.40 - 9.50

FRIDAY AND SATURDAY

IT'S A CIRCUS! SOMETHING DOING EVERY MINUTE!

"WE'RE NOT DRESSING"

with Bing Crosby
CAROLE LOMBARD
GEORGE BURNS GRACIE ALLEN
ETHEL MERMAN
LEON ERROL
A Paramount Picture
Directed by NORMAN TAUROG
2.30-7.00-9.00
Feature at
3.10-7.40-9.40

"COLD TURKEY" | NEWS | "GOOFY MOVIES"

MATINEES ONLY Rin-Tin-Tin in "Wolf Dog"

BILL CUMMINGS SETS NEW MARK IN SPEED EVENT

28 Year Old Driver Covers 500 Miles in Averages of 104.863 Miles Per Hour.

135,000 SPECTATORS.

INDIANAPOLIS, May 31 (AP) — On the sun-scorching brick of the Indianapolis motor speedway, Wild Bill Cummings has achieved the victory he decided on 20 years ago.

As 135,000 spectators looked on, the 28-year-old driver flashed past the finish line yesterday to win the annual 500-mile race at the record-breaking average of 104.863 miles an hour, and collect about $40,000 in prizes and awards.

Cumming won by just 27 seconds from Mauri Rose of Dayton, O., who chased him for the last 50 miles to the closest, most sensational ending in the 22 years' history of the track.

Smashes Former Mark

Cummings' time was 4:46:05.20. The Indianapolis youngster and Rose both smashed the former speed mark of 104.162 miles an hour set by Louis Meyer of South Gate, Calif., in 1933.

Thus did the daring veterans of the speedways defeat the plans of race officials, who thought to place a clamp on the excessive speed by limiting gasoline allotments to 45 gallons for each little racing car. Not one of the 20 cars forced out of the running failed because of too heavy fuel consumption.

BUD WENGER SOLD TO QUEBEC STABLE

Dick Walsh of Hastings Disposes of Two of His Thoroughbred String.

HASTINGS, May 31 (Examiner Correspondence). — "Dick" Walsh, prominent local horseman, has disposed of two of the best members of his string to a group of sportsmen at St. Hyacinthe, Quebec. Bud Winger, who came under the eagle eye of horsemen three years ago, when he won the Futurity at the Canadian National Exhibition, and for the next couple of years burnt the tracks in Ontario, has been the leading purse-getter for the local horseman. Last year "Bud" who was in charge of "Sted" Craig of Smith's Falls, campaigned on the Quebec circuit where he caught the fancy of his Quebec buyers. Bucko Jr., the other horse to leave the district, has done most of his racing on tracks in Central Ontario, where he was very successful last fall. Horse lovers in this section will watch with interest the progress of these two speeders in the French province.

The 1934 scheduled series got under way last night and nobody knows who is going to be the winner. There was a hundred percent. attendance and the boys certainly did put on the pressure right at the start.

× × ×

But there is one thing about this good old game of bowling that appeals to us, and that is the spirit of good fellowship that prevails during the games and long after the scores are in. Everybody shakes hands with everybody else—a kind of a round robin idea—some shake hands because they won—others just shake hands—anyway no matter how you look at it, it sure does make everybody feel at home.

× × ×

The greens were in fair condition we would just like to pass on as a gentle hint that the ditches would look a lot better if we could just replace the sand with nice round pebbles.

× × ×

It can be done—and done very quickly and with very little expense—we just mention this in passing and we know it would be greatly appreciated by the bowlers.

× × ×

LAST NIGHT'S SCORES

Chesler 18, Wall 8.
Cullen 20, Mayneord 9.
Dyer 14, Oke 11.
Howden 16, Cairns 15.
Sedgewick 21, Martin 16.
Hendry 12, Penrose 11.
Harrison 19, Sloane 12.
Donaldson 20, Skinner 13.
Brown 20, Seymour 14.

Why do women avoid him?

● Jim wonders why girls won't go out with him—why they're never "at home" when he calls. He doesn't realize that stubble offends—that women can't stand a man who looks *half-shaven*.

Why should any man spoil his chances by neglecting to keep clean-shaven? Today's Gillette "Blue Blade" is made for men with tender skin. Even two shaves a day, when necessary, are entirely comfortable. Why not prove this for yourself? Get Gillette "Blue Blades" today.

Highest Quality Positively Guaranteed

Gillette Blue Blades

NOW 5 for 25¢ · 10 for 50¢

238,000 FILL STANDS IN 8 MAJOR CITIES

Memorial Day Attendance at Ball Games Betters Opening by 53,000.

DODGERS DOWN A PAIR.

Cleveland Indians Divide Double With Chicago—Two Easy Wins for Cards.

(By Hugh S. Fullerton, Jr., A.P. Sports Writer.)

The season's biggest turnout of fans had made the first of the holidays which fall within the baseball season a pleasant memory to major league magnates to-day, although it might rankle a bit in the minds of the players of five clubs which failed to win a game.

In all, about 238,000 fans filled the stands in eight cities, bettering considerably the opening day turnout of 185,000. The largest throng of the day, 70,000 gathered at the Yankee Stadium to see New York and Washington divide a pair of brilliantly played games. Brooklyn made the next best showing, setting an Ebbets Field attendance record of 42,000 for the Dodger-Giant bill which brought two defeats for the home club.

At New York, Earl Whitehill held the Yankees hitless for 8 1-3 innings, then was removed after giving the one New York hit in Washingtons 1-0 triumph. The Yanks evened the count and remained close behind Cleveland's league leaders by taking the second game, 5-4, in 11 innings, although held to five blows.

Cleveland also was held to an even break, dropping the 12-inning opener to Chicago, 8-7, despite Sammy Hale's two homers, then winning the second contest, 5-4, when Hal Trosky hit three homers in a row.

Boston Divides Pair

Philadelphia and Boston split a morning and afternoon program. The A's took a 5-3 decision in an early encounter marked by the first appearance of Boston's brother battery of Ferrel, and the Red Sox came back with a 2-1 triumph behind Dusty Rhodes' five-hit flinging.

Three of the four teams involved in the National League battle swept twin bills, while the fourth, Pittsburgh, lost twice and skidded down to fourth place. The Chicago Cubs accounted for the Pirates' downfall by scores of 7-2 and 5-4. Chuck Klein's 13th homer helped win the opener, while the second game went 11 innings before Larry French walked in the odd run.

Easy Wins for Cards

The league leading St. Louis Cardinals took two easy victories from the last-place Cincinnati Reds, 9-6 and 9-2, piling up 29 hits in the two games. New York Giants captured second place from Pittsburgh by walloping Brooklyn, 5-2 and 8-6, and had additional cause for celebration when Lefty Watson Clark pitched his first full game in the opener.

Boston Braves also won two games, beating the Phillies 10-4, and 5-1, but suffered a setback in the opener when Ed Brandt, star southpaw, pulled a muscle in his pitching arm and had to retire in the third inning.

Major Leaders

(By Associated Press.)
(Including yesterday's games):

NATIONAL LEAGUE.

Batting — Medwick, Cardinals, .388; Hendrick, Phillies, .375.

Runs—Vaughan, Pirates, 40; Medwick, Cardinals, 38.

Runs batted in—Medwick, Cardinals, 39; Suhr, Pirates, 38.

Hits—Moore, Giants, 62; Medwick, Cardinals, 59.

Doubles—Berger, Braves, 15; Collins, Cardinals, 13.

Triples— Suhr, Pirates, 7; Medwick, Cardinals, W. Herman, Cubs, Vaughan, Pirates, and Jordan, Dodgers, 5.

Home runs— Klein, Cubs, 13; Hartnett, Cubs, and Ott, Giants, 9.

Stolen bases — Bartell, Phillies, Martin, Cardinals, and Frey, Dodgers, 5.

Pitching—P. Dean, Cardinals, 5-0; Frankhouse, Braves, 7-1.

AMERICAN LEAGUE.

Batting—Hemsley, Browns, .415; Manush, Senators, .383.

Runs—Clift, Browns, 35; Kuhel, Senators, 34.

Runs batted in—Gehrig Yankees, 4; Bonura, White Sox, 38.

Hits—Manush, Senators, 62; Reynolds, Red Sox, 54.

Doubles — Averill, Indians, 17; Greenberg, Tigers, 15.

Triples— Reynolds, Red Sox, 6; Manush, Senators, Hale, Indians, Combs and Chapman, Yankees, Appling White Sox, and Walters, Red Sox, 4.

Home runs—Gehrig, Yankees, 12; Foxx, Athletics, Aics and Bonura, White Sox, 11.

Stolen bases—Werber, Red Sox, 11; Walker, Tigers, 10.

Pitching — Gomez, Yankees, 7-1; Kline, Athletics, 6-1.

Huge cartwheel hats, almost as large as those worn at the beach, are fashionable in London.

SPORTS DAY BY DAY

Baseball, Lacrosse, Soccer Softball, Bowling, etc.

By C. J. P.

Well, folks, it looks very much like we're going to have Oshawa back in the Central League this summer. We mean as a full-time playing team, without any of this interlocking business. They want back now, and most of the C.O.B.L. executive wants 'em back, so it just remains to thresh out the details. If they're threshed out to everyone's satisfaction, the Dukes will be in this loop Monday, as a four-team loop. Of course, the C.O.B.L. games already played will count in the standing, and that includes the game Oshawa dropped to Belleville May 24th in the morning.

• • • • • •

President Max Swanston has called an executive meeting of the C.O.B.L. in Belleville Sunday afternoon and the details will be discussed and everything settled. And Oshawa will be in—that's a cinch. If they're not, what can they do for the summer? You see, the Dukes resigned Tuesday night from the Ulster League in Toronto, so they'll be anxious to get in this circuit and no doubt the Petes, Nats and Ponies will agree. We know the former two are willing, provided Oshawa drops its request—which looks like a bluff to us—of a one-sided guarantee and is reasonable about dates for games. Kingston isn't fussy about having them back at all, but Kingston always kicks anyway. It was Kingston in the first place that demanded Oshawa's return to this league, so why kick now that Oshawa is willing?

• • • • • •

The Ulster League insisted upon the high guarantee which Oshawa promised Toronto team to play in the Motor City. This was okay when the Dukes started, but they lost a bunch of games and their gates fell off. They couldn't afford the guarantee and wanted a reduction. Toronto teams refused to lower the tariff, so Oshawa resigned. Their resignation was accepted. But Prexy Hugh Brown of Oshawa had previously played safe by asking Max Swanston could they come back in this loop. The latter said he was "willing to let bygones be bygones" and would be "glad to have Oshawa back," is the C.O.B.L. teams would. Belleville and Peterborough signified their willingness, so that was that.

• • • • • •

It wont do our loop any harm, it will help keep senior ball alive in Oshawa, and it should mean a bigger and better circuit up this way another year. No doubt, Oshawa has had a lesson in getting mixed up with Toronto circuits and will henceforth stay in the C.O.B.L. where it belongs. But the Dukes don't want to pull any big bluff at the meeting Sunday and ask for too much. Right now, we know Kingston will be against giving them a thing, and possibly the Belleville and local executives will feel the same way. Oshawa must be prepared to come at least halfway—no more dictating—as they're in a tougher spot than the other Central League teams.

• • • • • •

Personally, we're glad the way things are working out. We like to see Oshawa playing here as they always provide a lot of opposition, whether it's baseball, hockey or football. The Dukes have dropped a number of games so far this year, but it's because they have been unable to field a full team. But in another two weeks, the rush at General Motors will be over and the players can all get off for games. They will be strong then. And a fighter, and smart dude, like Hugh Brown would be an asset to the C.O.B.L. executive, too.

• • • • • •

Belleville Nats are here this Saturday for a league game and we expect Jack Williams, Indian veteran and star southpaw flinger, will be called upon to pitch. Can't say who will get the local tossing assignment yet. Don't think the Mills' outfit will be any soft picking like they were last year. No, sir-ee. They went right into Kingston last eve and got a 4-4 tie, in fact leading the Ponies most of the way. Casey pitched most of the game, with Williams going in as a relief thrower. Jamieson pitched for Kingston. H. Smith of the homesters hit a four-bagger and Vaughn Jack of Belleville got three hits in four times.

• • • • • •

Going out to Omemee last p.m. in their rainbow-bright new uniforms, Westclox gals—champs of their softball loop last year—played a swell game in all departments to grab off a 21-8 nod. They have two newcomers in their outfield in Thelma Harris and L. McNaughton. The Alarm Lasses state Omemee looks very promising and their hitting should make them a real contender this year. Mary Pickett and Jean Parsons, formerly with Park Hill, are strutting their stuff now with the O's.

• • • • • •

Max Clarke, chairman of the Quaker Tennis Club writes: "Dear Sir— As chairman of the Quaker Tennis Club, I have been trying for some time to get together sufficient clubs in Peterborough to form a league for players who do not play in the Kawartha League. A meeting is being called for 7.30 Friday night, June 1st, at the Y.M.C.A. Five clubs have already given their approval for the forming of this league and will be on hand Friday. I would be grateful if you would mention this in your daily column as there may be other clubs who would join with us in such a league. However, it will be necessary for them to have representatives at this meeting as we intend to draw up the schedule immediately. Trusting you will grant us space in your paper, I am, etc."

• • • • • •

Sport hash: It was 12-11 for Central over Prince of Wales in their school softball game the other day . . . . Cogs' lineup for their E.P.L. game tomorrow appears in today's paper . . . . We've scooped Toronto papers and others on Oshawa's withdrawal from the Toronto Ulster League and application for entry to the C.O.B.L. . . . . Western City League in Toronto is threatening to go outlaw 'cause Bill Smith of the O.B.A.A. got the T.A.B.A. to suspend a player for "telling him off."

Tommy Spikkleback Wins Tech Stakes In Annual Classic 'Horned Toad Derby'

ATLANTA, May 31 (C.P.). — While Wild Bill Cummings was roaring around the speedway to victory at Indianapolis in the Memorial Day race, a young sprout named Tommy Spikkleback was doing a spot of racing for himself here.

Tommy Spikkleback, it should be said, is an agile horned toad. He won the Tech high stakes yesterday in the annual classic, the "Horned Toad Derby."

Tommy Spikkleback beat some 100 or so competitors to the finish line in the Derby.

When interviewed after the race, Tommy said (through his interpreter and owner, Walter Williams) that his victory was due more to the somnolence of his opposition rather than any special ability of his own. However, he undoubtedly was a little puffed up over his triumph.

Oh, yes, the prize for Tommy Spikkleback's speed and stamina—a handsome metal horned toad.

St. James' Juveniles Win By Close Count

St. James' Juveniles, the best finishing team in the Church League, pulled another game out of the fire last night to nose out the Murray Street 13-11, and assure the Saints a place in the play-offs. The losers left a bunch stranded on the bases. Both Strickland and Ridley pitched good ball, with Campbell, Parrington, Castle, and Ridley hitting hard. The teams:

Murray Street — Pammett 2b, Strickland p, Parrington ss, Foster 1b, Hawkes lf, Robson c, Mortimer 3b, Gillespie cf, Campbell rf.

St. James' — Murduff lf, McGoverin cf, Berwick 3b, Castle c, Leggett, 1b, Leether ss, Woods 2b, Ridley p, Lawson rf, Piercy rf.

Murray Street ..... 401 111 3—11
St. James ..... 032 032 3—13

Umpires—E. Smith and G. Grose.

LIMESTONERS TIE NATS 4-4 ON HOME FIELD

Ponies Knot Count in Sixth Frame After Trailing During Early Stages.

14 HITS FOR NATIONALS.

Nationals Lead in Offensive With 14 Safeties Against Kingston's Eight.

KINGSTON, May 31 (CP) — Kingston Ponies, champions of the Central Ontario Baseball League, in their first league appearance of the season before a home crowd, were held to a 4 to 4 tie by Belleville Nationals here yesterday. Coming from behind, when they were trailing by 4 to 0, Ponies knotted the count in the sixth and after three more innings the game was called on account of darkness.

Belleville:	AB	R	H	PO	A
Utronki, rf	5	0	2	0	0
Kerr, 3b	5	1	0	1	1
Jack, ss	4	0	3	3	3
Mills, c	4	0	0	14	0
Weir, cf	5	0	1	0	0
Green, 2b	5	1	3	0	3
Smith, 1b	3	1	1	9	0
Scarlett, lf	4	1	2	0	0
Casey, p	3	0	2	0	0
Williams, p	0	0	0	0	0
Totals	38	4	14	27	7

Kingston:	AB	R	H	PO	A
Vince, cf	3	0	1	1	1
*St. Louis, cf	2	0	0	0	0
Scrutton, lf	4	0	1	3	1
Foxton, c	5	1	2	8	1
H. Smith, 3b	2	2	2	0	3
Joyce, 1b	4	0	0	11	0
Stone, ss	3	0	0	1	4
Quenn, 2b	3	1	0	2	2
Boyd, rf	4	0	1	1	1
Jamieson, p	4	0	1	0	4
Totals	34	4	8	27	17

*—Replanced Vince.

Belleville .....110 200 000—4
Kingston .....000 202 000—4

Called at end of 9th—darkness.

Summary

Errors — St. Louis, Scrutton, Quinn. Home run—H. Smith. Two-base hits—Scarlett, Boyd. Stolen bases—Vince 2, Smith, Jamieson. Sacrifice—Mills. Struck out—By Jamieson, 6; by Casey, 6; by Williams, 5. Bases on balls—Off Jamieson, 3; off Casey, 4; off Williams, 1. Hits—Off Casey, 3 runs, 6 hits, in 5 2-3 innings. Left on base—Belleville, 11; Kingston, 7. Double play—Kerr to Smith. Wild pitch—Jamieson. Umpires—Meagher and Walsh.

Standings

INTERNATIONAL LEAGUE

	Won	Lost	P.C.
Rochester	30	13	.698
Newark	29	15	.659
Toronto	24	18	.571
Montreal	21	19	.525
Albany	15	21	.417
Syracuse	15	22	.405
Buffalo	16	25	.390
Baltimore	10	27	.260

NATIONAL LEAGUE

	Won	Lost	P.C.
St. Louis	24	13	.649
New York	25	15	.625
Chicago	24	16	.600
Pittsburg	20	15	.571
Boston	20	16	.556
Brooklyn	15	22	.405
Philadelphia	11	24	.314
Cincinnati	8	26	.235

AMERICAN LEAGUE

	Won	Lost	P.C.
Cleveland	21	13	.618
New York	22	15	.595
Detroit	21	17	.553
Washington	20	19	.513
St. Louis	17	19	.472
Boston	17	21	.447
Philadelphia	16	22	.422
Chicago	14	22	.389

AMERICAN ASSOCIATION

	Won	Lost	P.C.
Minneapolis	26	15	.634
Milwaukee	20	19	.513
Indianapolis	19	19	.500
St. Paul	19	19	.500
Columbus	18	19	.489
Kansas City	19	21	.475
Louisville	18	19	.489
Toledo	14	24	.368

YESTERDAY'S STARS

(By The Associated Press)

Joe Moore and **Bill Terry**, Giants—Rapped Brooklyn pitching for five hits each.

Alton Benton, Athletics, and **Dusty Rhodes**, Redsox—Benton allowed six hits, Rhodes five, as teams split doubleheader.

Joe Medwick, Cardinals — Pounded Cincinnati hurling for six hits.

Hal Trosky, Indians—Hit three successive homers in second game against White Sox.

Lon Warneke, Cubs — Limited Pirates to seven hits for first of two Cub victories.

Earl Whitehill, Senators—Pitched no hit ball for first 8 1/3 innings of opener against Yankees, winning, 1-0.

Baxter Jordan, Braves — Led attack on Phillies with five hits.

Charley Gehringer, Tigers — Walloped two homers, double and two singles against Browns.

Regent ENTERTAINMENT

TODAY and FRIDAY
Last complete show starts at 8.30 p.m.

BEFORE MY VERY EYES TWO MEN BARGAIN FOR ME!
KAY FRANCIS
"THE HOUSE ON 56TH STREET"
RICARDO CORTEZ, JOHN HALLIDAY, GENE RAYMOND, WILL BOYD

FEATURE NO. 2
Everybody Works But Father
And He Makes You Laugh All Day!
He's the hen-pecked husband who's going to be rich some day—here's the FUNNY story how he made good.

ADDED ATTRACTION
FIRST TIME ON THE SCREEN—RADIO'S MAN OF THE HOUR
THE FIGHTING PRIEST

This programme is sponsored by the Catholic Women's League. Proceeds to aid in their good work. Tickets on sale by members, Bond's, Nugent Drug Co. Stores. General admission at the Box Office.

DAVIS TO FIELD POWERFUL SQUAD

Last Year's E.P.L. Champions to Meet Fosters on Friday Night.

Manager Darcy Davis will field a powerful Cogs' squad in the East Peterborough Baseball League their first scheduled game this Friday against Fosters. Last year's champions, on paper, appear stronger now than they were in '33. While the team is not made up of oldtimers, still youthful veterans predominate. There is plenty of hitting strength, defensive promise and some real hurling available.

"We realize we are in Class 'A' ball now," Manager Davis said last night, "and we have lined up what we consider a good team." He would not say whether he had any other prospects in mind besides those listed below.

The pitching staff will include: Russ Kitchen, Percy Vannest, Lefty Billingsley and Casey Masterson. Cack Rogers and Cliff Cadd are both experienced catchers, the one not doing the receiving probably playing in left field. Moore and Wilson are the other outfielders. Infielders are: Rooke on first, W. Crary on second, Padgett at short and Mein on third. This team shapes up as being the one to beat for the E.P.L. title this summer.

Clockmakers Defeat Omemee Girls 21-8

Westclox Maidens, last year's champs of the Ladies' City and District Loop, showed their oldtime form when they tangled with the Omemee girls on the latter's diamond last eve, and hammered two pitchers for sixteen clean hits, and a 21 to 8 victory.

The losers showed plenty of batting power but Barb Blade, hurling for the Clock-Makers was able to keep the hits scattered, in every frame except the fourth when two singles and two doubles sent four counters across. Aside from this rally the Omemee squad failed to threaten, and eight of them went out swinging. Valerie Hart, centre-fielder slammed out a homer for the losers, and D. Sherin started the four run rally with a double. Jean Parsons accounted for the other extra base hit when she drove out a double in the fourth with the bases loaded to send in three runs.

The teams:

Omemee—D. Rehill, c; V. Hart, cf; M. Pickett, 1b; D. Sherin, ss; H. Reddick, rf; M. Fisher, 2b; P. Bigelow, lf; J. Parsons, 3b, p; E. Morcombe, p, 3b; R. McQuade, cf.

Westclox—M. Ferguson, ss; L. Charlton, 3b; G. Hawkes, 2b; D. Webb, c; G. Mortimer, 1b; B. Blade, p; T. Harris, rf; A. Crary, cf; L. Darling, lf.

Score by innings:	R.	H.	E.
Omemee .....100 400 12—	8	11	9
Westclox .....122 362 33—21	16	3	

Umpires: Galbraith at the plate, Frick on the bases.

ADVERTISE IN THE EXAMINER

St. John's Defeats Park Street 15-13

In a smart bantam Church Softball Leabue battle last night, St. John's defeated Park Street, 15 to 13, both sides playing fine ball. Three pitchers, Campbell, Crouter and Castle all went well. The main stickers were Anderson, D. Martin, Packenham and B. Foster. The teams:

St. John's.—Crouter, p, 2b; Clark, 1b; Castle, 2b, p; Lomax, c; R. Castle, rf; Packenham, 3b; Lewis, cf; D. Foster, ss; B. Foster, lf.

Park Street.—Sanderson, 3b; D. Martin, ss; McDermid, 2b; H. Campbell, p; Anderson, rf; Tarkington, c; P. Martin, 1b; L. Campbell, cf; Drury, lf.

St. John's .....410 144 1—15
Park Street .....041 040 4—13

Umpires—W. Anderson and A. Chivras.

TO-NIGHT'S GAMES

Mark Street vs. Trinity Seniors at King Edward Park; Umpires from St. Paul's and George Street.

George Street Juveniles vs. St. Andrew's at Queen Mary; umpires from Knox and Trinity.

Mark Street Bantams vs. Knox at Queen Mary.

Postponed games are.—St. James' vs. Trinity Bantams to-night; George Street Seniors vs. St. Paul's Friday; and St. Paul's Bantams vs. All Saints, next Monday.

Believes Petes Hit Stride On Saturday

Knotty Lee put the Petes through a hard two-hour drill in Stevenson Park last night in preparation for their scheduled game with Belleville at three o'clock here this Saturday. He had them batting for half that time against lefthanded twirling, and followed it up with a lively infield workout that had the players sweating hard at the finish. Knotty said.

"They'd better take this game Saturday or some of the fans will be figuring they're no better than last year's team." He himself thinks they will get going shortly and show everyone they are the best team in the league. He believes they are considerably stronger than the 1933 squad and will hit their stride soon.

Peeney Mills' Nationals will be at full strength for this game and anxious to set the Petes down in their first clash of the season. The oldtime rivalry between these clubs always means a lot of fun for the fans. Who the different pitchers will be is unknown yet but at any rate, a good ball game may be expected when the Nats and Petes hook up. Ken Colling and Shiner Johnston will umpire.

BOWMANVILLE BEATS COBOURG.

BOWMANVILLE, May 31.—Bowmanville took second place in the Lake Shore League last night when they won a 11-10 victory over Cobourg in a scheduled game on the High School campus. The game was featured by fast and ragged plays, with Bowmanville having the edge on the play throughout. Gibson pitched the first three innings for Cobourg, and was then withdrawn and Ibey was placed on the mound, but with no better effect. George Piper pitched the entire game for Bowmanville.

E.P.L. Baseball!
FOSTERS vs. COGS
EXHIBITION GROUNDS
Friday, June 1st, 6 p.m.
The Cogs present a stronger team than last year. Be sure to see them in action.
Admission - 10 Cents

THE SPUN GLASS MYSTERY

A Tale of Scotland Yard

By A. FIELDING

(Continued from Yesterday.)

READ THIS FIRST

John Tait, stepson of wealthy Lady Tait is engaged to marry Lucy Burnham, a widow. This is resented by Alysia Naylor, John's cousin, who has been making her home with her sister Etta, and her brother, Claud, at Tait's abode in England. Alysia tries to spoil the romance by using her own fiance, Reggie Claridge, to win Mrs. Burnham's affections. Lady Tait sees her stepson talking to a beautiful young girl, whom she dislikes at once, in a hotel lobby at Vichy where she and her new friend, Mrs. Burnham, are stopping. The girl, revealed as Gillian Dundas who has been blackmailing Tait through a past indiscretion, talks of Tait to a strange-looking young man in another hotel. Meanwhile Claridge arrives from England, introduces himself to Lady Tait, and is immediately taken by Miss Dundas' beauty. The hotel manager arranges a sitting with a Moroccan sorcerer for Lady Tait, John Tait, Mrs. Burnham, Claridge, Claud Naylor, Miss Dundas, and a Mrs. de Souza who employs Gillian as a companion. Suddenly the Arab vanishes. Claridge writes Alysia that he has failed in his quest to separate her Cousin John and Lucy Burnham. Claud Naylor and some of the others return to London from Vichy. At an art gallery young Naylor runs into Lady Ida Westmacott who at one time was engaged to John Tait.

(NOW GO ON WITH THE STORY)

CHAPTER 11

Claud did the gallery methodically, marking a few of the pictures that interested him most. There was one in particular . . . it reminded him of . . . its price turned out to be a little beyond the sum at which he had assessed it in his mind, and it was characteristic of the young man that he wasted no time in tergiversations or dallying with the thought of buying it in spite of that. With a civil word of regret that his finances would not permit him to follow his fancy, he walked away. Many another man in his place would have considered that he could well afford to buy the thing, but Claud was caution itself. Back at the house in Chelsea, John and his stepmother found the two Naylor "girls" busily superintending the packing of their own effects.

Lady Tait insisted on her nieces taking up their quarters with her at Great Cumberland place until the wedding, when they could both go down to the cottage, and there make further arrangements. She included Claud, too, in this invitation, or rather summons. In his case he was to stay until his chambers should be ready for him.

That done, she left the younger generation to talk about hidden lighting, and geometrical furniture, and busied herself with the morning papers and her letters which she had brought with her. She wanted a final word with the decorators as to putting all this down to her account. Until then, she shut herself into the library, thankful that there is no modern substitute for books and bindings.

John came in presently. He was charmed with everything. Delighted, as he said, that his cousins were so pleasant about leaving his house—his father's house—which had been a home to them for some years now.

Lady Tait was not in a good humor, he found. She was annoyed at finding that some of the more gossipy papers had published her intention to settle &30,000 of his father's money on John when he married, and still more annoyed at a letter which had arrived for her this morning as a result of that announcement. It was one of those that she had brought with her.

"I didn't intend to show it to you," she said as she produced it, "but I have every confidence in your good sense." Still she fingered it. Something startled showed for an instant in John's clever but rather reckless-looking dark eyes, but the look passed as he saw the writing on the envelope.

"Is it from the Riccis'?"

She nodded almost fiercely.

"From Hudson's wife?"

"She never was a wife." Lady Tait spoke in a low tone, a tone of positive loathing. "She was a horrible vampire. She took everything from my boy and left nothing but the drunken shell of him. Yes, the letter is from her."

Stretching out his hand for it, John read:

"Your Ladyship—

"I have read in the paper just now that you are giving your stepson &30,000 when he marries next month, and that all the rest of your husband's money is coming to him when you die. This is a wicked thing to do. That you would like me to die of hunger I can understand. You have always hated me. You were jealous that it was me and only me your son loved. I knew that the one time I saw you. But why should you hate the child of your only child? Why should your son's son have nothing, and this stranger to you have all? Give him the &30,000 if you like, but give your own grandchild something too. If you do not you will be sorry, and this John Tait will be sorry too. I give you a warning. You had better take it.

"MARIA RICCI."

Tait laid the letter down slowly, thoughtfully.

"You mustn't mind my saying that one can understand why she feels a little bitter," he said quietly, looking at her with something placating in his smile; "&30,000 is a splendid wedding present to Lucy and me, but after all, wouldn't it be possible to make some sort of an allowance to her boy, Hudson's son? The fact that she married her cousin so soon after Hudson's death ——"

"Makes no difference at all." Lady Tait flashed hotly. "I'm not an unjust woman. But neither am I a simpleton. That child wasn't Hudson's child! Don't let yourself get sentimental, John. I was afraid of this when I hesitated about showing you that letter. Maria Ricci and her cousin and all her family lived on my son, sponged on him, fattened on him. They taught him to drink. You know what we went through during the four years before he died. Four years during which he was never sober——" She turned her anguished face away, tears in her keen eyes.

"It was that hurt to his head when he was hit by the falling chimney," John said, laying a gentle hand on her twitching fingers. "And one can't but allow that they were very good to him at the time."

"Of course they were!" she had conquered her softer emotion again. "They guessed how profitable a young man struck senseless just outside their wine shop might be. And, of course, he fell in love with this Maria. And, of course, they got him to stay with them so that they could all live on him. Oh, don't talk of it!" She shuddered. "It was horrible! Horrible! You, too, tried to get him to come home and give her up, and you, too, failed."

"Just so. He loved her. He married her," John reminded his stepmother.

"It wasn't love at the end." Lady Tait spoke in a stifled voice. "She frightened him. In some way she dominated him until he had no will of his own. Horrible! And all the time there was this cousin, Guido Ricci . . . and that dreadful child, his image! Even Hudson never ventured to talk of him to me after the once. Even he guessed the truth. The child is the image of the Italian."

John stuck to his point. It was one he had often broached before and always in vain.

"That would be a good argument if Ricci weren't her cousin. As it is, the boy might merely take after his mother's people—a grandparent, say."

"A cousin, I say!" There was the flush of anger in her cheek. "Not another word, John. Don't you suppose I know what I'm talking about?" John did not. He very much doubted if any one except Maria and her cousin knew the truth. But something in his talks with the Italian woman had made him think she had really adored the young Englishman whom a targic fate had literally flung into her arms one warm summer evening when he turned a corner, was caught by a falling chimney, and was never the same again. Some injury to the brain or nerve cells too deep for medical knowledge to find, had turned a pleasant, level-headed young man, who had taken a good degree the month before, and intended doing something with his talents, into an ineffectual drunkard, whom nothing could rouse, who drank himself steadily to death after four years of life in the gutter.

John privately believed that the boy, born six months after the marriage in a registry office, really was Hudson's child, and as such the only descendant of the woman facing him.

"In law the child was his," he said stubbornly.

"Law!" Lady Tait's tone was scorn itself. "Let her go to law, then. She had the thousand that his grandmother had left Hudson, unhappily. Or the Ricci's would soon have let him go. He and she and they together spent every penny of it ——"

"Still," he urged, as she fell silent, "couldn't you do something for them as a matter of prudence? These Sicilians, the Riccis are Sicilians aren't they, can be very vengeful."

(To be continued.)

For use in isolated districts, a train, fully equipped as a hospital and motion picture theatre for the showing of educational films, is to be run on the South Manchurian Railway.

THE STARS SAY . . .

By GENEVIEVE KEMBLE

For Friday, June 1

The planetary configurations bearing rule on this day are mainly of an adverse or malefic nature, although it will be a very lively and exciting state of affairs both private and business. In the latter there may be some substantial gain in real possessions or in rewards for industry and hard work. A spirit of enterprise and high tensions prevail. In personal associations also, in which particular discretion is called for. Be careful in employment.

Those whose birthday it is may be prepared for a very active and strenuous year but one not notable for high results, excepting in the matter of hard work with its rewards and accumulations. Sudden change and reversals are possible, and employment may develop inharmonies and censure. In private associations discretion is advised lest regrettable turns arise. Journeys are presaged.

A child born on this day should be versatile and talented in business and probably the arts, but it may be restless and temperamental, and not fortunate in love.

More than 146,000 cases of oranges were exported from Australia in the last year.

Bonarlaw

Mr. Fred Heath has been ill for several days but is somewhat improved now.

Mr. Edward Gordenier and Mrs. Jason Baker who are in Belleville General Hospital are reported to be doing nicely.

Mr. Roy Bone spent the week-end at Oshawa. On his return he was accompanied by Mrs. Bone and daughter Gladys who have been visiting relatives in Oshawa for several days.

Mr. John Brown spent the week-end with relatives in Toronto.

The Centre Hastings Ministerial Association met at St. Mark's rectory on Tuesday afternoon of last week, about fifteen clergymen being in attendance and a number of ladies. An address on architecture was given by the host, Rev. Canon Swayne which was very interesting and instructive. At the close of his address he invited the members present to inspect the recently completed church a few steps from the rectory, the architecture of which is Gothic and the design Old English. All joined in a worship period. On their return to the rectory, lunch was served by the hostess Mrs. (Rev.) W. G. Swayne, who was assisted by Miss Laura Foley and Miss Gwen Swayne, Mrs. J. F. Baker poured tea.

CENTRETON.

The Y.P.S. presented their play at Morganston on Monday night.

Mr. and Mrs. William Score spent Sunday the guests of Mr. and Mrs. C. Turk, Eddystone.

Mr. and Mrs. William Sherwin and Mr. and Mrs. F. MacIntosh, of Cobourg, were guests of Mr. and Mrs. William Score on Sunday.

Mrs. E. Davey and small daughter returned home to Baltimore on Sunday.

Mrs. A. Blodgett spent a few days last week with Mr. and Mrs. G. Nichol, Cobourg.

Miss Richards of Toronto spent Friday with her sister, Miss E. Richards.

W. H. Davey, Castleton, was a week-end guest of friends in the village and of his sister, Mrs. W. Rogers.

Mary and Joan Baggaley, Vernonville, spent the holiday with Mr. and Mrs. E. Baggagley.

Miss E. Richardson and M. Lockhart spent the week-end at Warkworth and Belleville.

Mr. and Mrs. J. A. McAuley spent a few days recently in Toronto.

Answer to previous puzzle

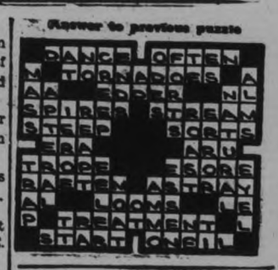

FOUND SHOT.

ST. FAUSTON, Que., May 31 (C. P.). — Fatal shooting of William Rorenz, 36, in his cabin 16 miles from here among the Laurentian Hills was under investigation today by Coroner R. Brais and Provincial detectives. Rorenz was found dead yesterday on a bed in the cabin, a bullet wound in his head.

Westminster Hotel
TORONTO

Centrally situated, close to shopping district and theatres. Fireproof. Tea room open till midnight. Single room with bath $2.50; double room with bath, $4.00 and up. Breakfast 25c to 70c. Luncheon 60c. Dinner 75c.

Write for illustrated Folder

240 Jarvis Street, Toronto
'Phone Adelaide 9081

BURDOCK BLOOD BITTERS

Don't Suffer From Rheumatism

Rheumatism is a blood disorder with a strong tendency to inflammation.

Rheumatism is due to the presence of uric acid in the blood, and before you can get rid of this painful, joint distorting disease the blood must be purified and enriched.

Why not let Burdock Blood Bitters show what it will do for you. It not only brings relief, but correction of the trouble as well.

For sale at drug and general stores; put up for the past 55 years by The T. Milburn Co., Limited, Toronto, Ont.

BRICK BRADFORD—In the City Beneath the Sea — By William Ritt and Clarence Gray

MUGGS McGINNIS — The Gag-Man! — By WALLY BISHOP

HIGH PRESSURE PETE — —Or Any Old Iron? — By GEORGE SWAN

THE HUTTS — By Crawford Young

TILLIE THE TOILER — By Russ Westover

BRINGING UP FATHER — By George McManus

SOMEONE WANTS WHAT YOU HAVE OR HAS WHAT YOU WANT! use the Classified Page

WANT AD. RATES

Cash 1 Cent per Word or Figure per Insertion.
Minimum Charge, 25c for Any Advt.

If Charged 1½ Cent per Word or Figure per Insertion.

Phone We will call for your Ad and give you the cash rate. **1600**

CHARGES:

Birth Notice	50c
Death Notice	50c
Locals (Local Page), per inch	$1.00
Black Locals (Local Page), per in.	$1.40
Card of Thanks	50c
In Memoriam (up to 2 inches)	75c
Over 2 inches, per inch	50c
With Black Border, extra	25c

INDEX TO EXAMINER CLASSIFIED WANT ADS.

Agents Wanted	L
Boarders Wanted	F
Business Opportunities	K
Chiropractor	U
Cottage, Summer Resorts	E
Dressmaking	Z
Employment Wanted	J
Female Help Wanted	H
Found	N
For Rent—General	C
For Sale—General	A
General Notice	T
Help Wanted (Male or Female)	X
Live Stock	O
Lost	M
Male Help Wanted	G
Personal	R
Pet Stock	W
Poultry for Sale, and Eggs	P
Radio	I
Real Estate for Sale	D
Salesmen Wanted	Y
Situations Vacant	V
To Rent—Houses, Apartments	B
Used Cars for Sale	S
Wanted—General	Q

a For Sale—General

MISS MERRY DID NOT ATTEND the Dance. Cress Corn or Bunion Salves avoid this. On Sale at all Peterborough Drug Stores. 1d-128-5596A

THREE COUCH BEDS AND OTHER Household Articles. 106 McDonnel. 3d-130-2499A

MOTORCYCLE FOR SALE OR EXchange for Car. 674 Reid. 3d-130-2497A

ROTTEN MANURE AND TOP SOIL. 'Phone 2661. 30d-128-2436A

PINE SLABS, $2 HALF-CORD. Baker's Wood Yard. 'Phone 676. 26d-134-1848A

DOLLAR LOADS, DRY SLABS. 'Phone 58. 30d-130-2212A

SUGAR OR RAISIN COOKIES — Real Home-made, Dozen 10c. Jean Ruth Shoppes. 3d-128-2476A

USED SINGER MACHINE, GOOD condition, $8. Apply 530 Sherbrooke. 3d-128-2427A

CABBAGE PLANTS, 25c PER HUNdred. Cauliflower Plants. 2097. 6d-131-2443A

MOTOR BOAT FOR SALE, AT SACrifice, complete, modern design, bell front; 25 feet long, 2-cylinder 12 H.P. Forman engine under deck; Joe gear, seaworthy; speed fifteen miles. A. H. McKeel, Campbellford. 3d-128-2429A

LOAD DRY MIXED WOOD, $2. PULkighorn. 'Phone 806. 6d-130-2406A

STRAWBERRY PIES — MADE WITH Fresh Berries, delicious dessert. 25c. Jean Ruth Shoppes. 2d-128-2477A

DRY SLABS, $1.50 A LOAD. 'PHONE 2409. 6d-130-5562A

BICYCLES, ONE LADY'S, ONE Gent.'s. Must sacrifice immediately. 539 Downie. 2d-128-2464A

USED FURNITURE—DINING SUITES from $25, Chesterfield Suites from $23, Davenports from $9, Leather Chairs from $4, etc. In the Basement of Home Furnishing Company 204-206 Charlotte. 6d-132-5572A

16 - FOOT VARNISHED CEDAR Launch, equipped with 5 H.P. Engine, in splendid condition. May be used for pleasure or slowed down to fishing speed, at which the engine runs perfectly also. A real buy. 'Phone 1885M. 2d-128-2462A

METAL WORKING MACHINES, Tools, Equipment, at our Plant, 256 Simcoe Street, Peterborough, Ont. 12d-137-5567A

a For Sale—General

SINGLE CYLINDER 5 H.P. LOZIER Marine Engine, $15. J. J. Turner & Sons, Ltd. 3d-128-2453A

CHICKEN PIES — MADE WITH Real Chicken. You'll enjoy them. 20c. Jean Ruth Shoppes. 2d-128-2475A

KELVINATOR K4, BRAND NEW. Real snap. N. D. Sedey, Bewdley. 4d-128-2397A

THREE-BURNER GAS STOVE AND C.G.E. Vacuum Cleaner, only used few times. 'Phone 1890J. 2d-129-2510A

60 GALLONS OF SKIM MILK DAILY. 'Phone 552. 3d-130-5598A

AXMINSTER RUG, 9 x 6 FEET, $3.00. 185 London. 3d-130-2518A

LIBRARY TABLE, $6; BUFFET, $7; Dresser, $4; Cupboard, Washstands, Centre Tables. Special value in New Mattresses, Books, Pictures. M. T. Butcher, 679 Stewart. 1d-128-2515A

THREE POULTRY HOUSES, ONE Brooder, and Feed Troughs. 213 London. 'Phone 343W. 3d-130-2514A

NUMBER OF NEW WOODEN VERandah Shades, odd sizes, ½-Price. J. J. Turner & Sons, Ltd. 3d-128-2454A

FULL MEASURE! QUARTER CORD Dry Slabs or Mixed Wood, $1.50. 'Phone 58. 2d-139-2213A

LARGE KITCHEN TABLE, 577 CHAMberlain. 'Phone 3699W. 3d-128-2447A

POTATOES, NO. 1 GREEN MOUNtain New Brunswicks, $1.35 Bag. Telephone 1828J. 3d-129-2469A

16 - FOOT VARNISHED CEDAR Launch, equipped with 5 H.P. Engine, in splendid condition. May be used for pleasure or slowed down for fishing speed, at which the engine runs perfectly also. A real buy. 'Phone 1885M. 2d-128-2462A

USED FURNITURE—DINING SUITES from $25, Chesterfield Suites from $23, Davenports from $9, Leather Chairs from $4, etc. In the Basement of Home Furnishing Company 204-206 Charlotte. 6d-132-5572A

16 - FOOT VARNISHED CEDAR Launch, equipped with 5 H.P. Engine, in splendid condition. May be used for pleasure or slowed down to fishing speed, at which the engine runs perfectly also. A real buy. 'Phone 1885M. 2d-128-2462A

BICYCLES, ONE LADY'S, ONE Gent.'s. Must sacrifice immediately. 539 Downie. 2d-128-2464A

USED FURNITURE—DINING SUITES from $25, Chesterfield Suites from $23, Davenports from $9, Leather Chairs from $4, etc. In the Basement of Home Furnishing Company 204-206 Charlotte. 6d-132-5572A

16 - FOOT VARNISHED CEDAR Launch, equipped with 5 H.P. Engine, in splendid condition. May be used for pleasure or slowed down to fishing speed, at which the engine runs perfectly also. A real buy. 'Phone 1885M. 2d-128-2462A

METAL WORKING MACHINES, Tools, Equipment, at our Plant, 256 Simcoe Street, Peterborough, Ont. 12d-137-5567A

IMPORTANT!

In requesting us to call for your ad, the order must be phoned before 11 a.m. in order to insure it being inserted on the same day.

b For Rent—Houses and Apartments

BRIGHT APARTMENT, COMPLETE, Furnished, Unfurnished. Bell Apartments. 6d-128-2319B

BRICK HOUSE, PARK NORTH — 6 Rooms, newly decorated, hardwood floors, all conveniences, excepting furnace; rent Twenty-five Dollars. Apply 455 Elm Street. 1d-128-2519B

SIX-ROOM HOUSE, ALL CONVENIences; hardwood floors, garden, garage. 95½ Lansdowne. 3d-130-2511B

THREE UNFURNISHED ROOMS, Ground Floor. 'Phone 704W. 3d-130-5601B

TWO LARGE ROOMS, TO COUPLE, one upstairs, one down; all conveniences; Unfurnished or Partly; reasonable. 141 London. 3d-130-2517B

LOVELY APARTMENT FOR COUPLE or Business Girls. 208 Rubidge. 3d-31.2.5-2501B

DUPLEX, 5 ROOMS, MODERN, Heated, $30, residential district. Telephone 2294. 3d-130-2502B

ROOMS, FURNISHED OR UNFURnished; rent reasonable. 56 Hilliard. 3d-130-2491B

HEATED APARTMENT, IN GRAND Central Building. Possession arranged. Apply 437 George Street. dtf-B

UPPER APARTMENT, 5 ROOMS, balcony, modern, central, $20. 'Phone 443W. 6d-130-2413B

HEATED APARTMENT IN BANK OF Commerce Building immediate possession. Apply 437 George Street. dtf-4177B

HOUSE, NO. 338 RUBIDGE STREET; hot water heating. Possession can be arranged. Apply 437 George Street. dtf-5244B

b For Rent—Houses and Apartments

HOUSE, 408 BELMONT AVENUE (corner Belmont and Weller). Apply 437 George Street. dtf-3199B

LARGE ROOM, WITH OR WITHOUT Board. 'Phone 1597. 467 Water Street (opposite Victoria Park). 3d-130-2508B

GOOD HOUSE, GARAGE, NEAR VILlage, beside River. 'Phone 1098M. 3d-128-2428B

LARGE FURNISHED BEDROOM, ALL conveniences; use of 'phone. 215 Stewart. 'Phone 1682. 3d-128-2430B

APARTMENT, CENTRAL. 'PHONE 260J. 3d-128-2433B

HOUSE, 91 PARK STREET. APPLY 265 King. 3d-128-2436B

LARGE, AIRY, FRONT BEDROOM, Furnished, all conveniences; accommodate Gentlemen; Business section of City. 'Phone 1993W. 7d-130-2371B

HOUSEKEEPING ROOMS, FURNISHed, Unfurnished. 105 McDonnel. 3d-129-2643B

EIGHT DOLLARS — 3 UNFURNISHed Rooms. Apply 161 Rutherford Avenue, back of Store, near C.G.E. 3d-129-2457B

FURNISHED ROOMS, WITH OR without Board, garage. 'Phone 3116J. 3d-129-2460B

FOUR UNFURNISHED ROOMS, FULL plumbing, gas, and private entrance. 322 Mark. 3d-129-2471B

ROOMS, FURNISHED, UNFURNISHed, all conveniences; rent reasonable; central. 196 Aylmer. 5d-128-2383B

SIX - ROOMED HOUSE, PERRY Street. 'Phone 937J. 3d-128-2442B

FURNISHED, BRIGHT APARTment, nicely decorated; residential; central. 506 Bolivar. 3d-128-2444B

MODERN APARTMENTS, FURNISHed or Unfurnished; low summer rates 43 Hunter East. 3d-128-2450B

HOUSEKEEPING ROOMS, FURNISHer. 516 Charlotte. 6d-132-2479B

FOUR - ROOMED APARTMENT, hardwood floors, conveniences, nicely decorated. Apply 499 McDonnel Street. 3d-129-2474B

LARGE WELL-FURNISHED BEDSitting-room, private entrance; Board optional. 893W. 3d-129-2481B

NICE UPPER DUPLEX, NORTH, central. Apply 183 Antrim. 6d-132-2483B

UNFURNISHED ROOMS. 267 HUNter Street W. 3d-129-2386B

c For Rent—General

GARAGE TO RENT— CONVENIENT to Downtown Offices and Stores. Apply 437 George Street. dtf-1092C

STORE, NO. 173½ SIMCOE STREET Immediate possession. Apply 437 George Street. dtf-1397C

LARGE MODERN STORE, CENTRAL. Bell Apartments. 6d-128-2330C

BRICK GARAGE, CENTRAL. APPLY 242 Huiter West. 3d-128-2440C

STORE, 294 CHARLOTTE STREET — Immediate possession; first-class location; suitable for Groceries and Fruit. Apply 296 Charlotte Street. 3d-128-5569C

d Real Estate

FOR SALE — EAST ½ LOT 20, CONcession 3, Emily, 100 Acres; good location. Immediate possession. Apply 437 George Street, Peterborough. dtf-4222D

FOR SALE — 7-ROOMED HOUSE, all conveniences, large garden. Apply 219 Simcoe Street. 'Phone 1773W. 3d-129-2482D

FOR SALE — HOUSE AND LOT, with Contents, complete. Apply Jefferson Moore or W. G. Morrison ,Lakefield. 6d-130-5533D

FOR SALE OR FOR RENT—MODern House, 522 Homewood Avenue. 12d-130-2201D

FOUNDRY STOVE BUILDING, AND Real Estate, on C.N.R. Siding. Adam Hall, Limited, 256 Simcoe Street, Peterborough, Ont. 12d-137-5568D

e Summer Cottages

FOR SALE — FURNISHED COTTAGE at Stoney Lake, with Seven-passenger Launch, good wharf. Will sell cheap for cash, or Rent for the Season. Mrs. T. J. Wilson, 587 Waterford Street, City. 2d-128-5587E

FULLY FURNISHED COTTAGE, Bewdley, Rice Lake, screened, electric, overlooking Lake. 'Phone 244, Peterborough. 33-130-2503E

FOR RENT — COTTAGE AT CHEmong Park; electric lights. 'Phone 3508W or 305 Rubidge Street. 3d-130-2509E

f Boarders Wanted

FURNISHED ROOMS, GOOD BOARD, 701 George Street. 3d-129-2456F

FOR RENT — NEW 4-ROOMED Cottage, on Southern Mainland, overlooking Stoney Lake; good road to Cottage, garage, launch house. Write Box 2488, Examiner. 6d-133-2488E

BRIGHT FRONT ROOM, WITH Board; suitable for One or Two Gentlemen; central. Goodwill Apartment, 377 Water Street, Apartment A. 3d-130-2513F

ROOM AND BOARD, IN PRIVATE home; central; reasonable. Apply 546 George Street. 'Phone 2750W. 3d-130-2516F

g Help Wanted, Male

FARM HAND. 'PHONE 976 RING 32. 4d-131-2504G

k Business Opportunities

$100 STORE, CAESEREA, LAKE SCUgog, for Season Opening for Butcher. Particulars, F. Carver, 263 St. Clair East, Toronto. 2d-128-2466K

n Found

GENTLEMAN'S RIGHT HAND GLOVE —Owner may have same by paying for advertisement. 'Phone 2477W. 2d-129-2480N

b For Rent—Houses and Apartments

LARGE ROOM, WITH OR WITHOUT Board. 'Phone 1597. 467 Water Street (opposite Victoria Park). 3d-130-2508B

GOOD HOUSE, GARAGE, NEAR VILlage, beside River. 'Phone 1098M. 3d-128-2428B

LARGE FURNISHED BEDROOM, ALL conveniences; use of 'phone. 215 Stewart. 'Phone 1682. 3d-128-2430B

APARTMENT, CENTRAL. 'PHONE 260J. 3d-128-2433B

HOUSE, 91 PARK STREET. APPLY 265 King. 3d-128-2436B

LARGE, AIRY, FRONT BEDROOM, Furnished, all conveniences; accommodate Gentlemen; Business section of City. 'Phone 1993W. 7d-130-2371B

HOUSEKEEPING ROOMS, FURNISHed, Unfurnished. 105 McDonnel. 3d-129-2643B

EIGHT DOLLARS — 3 UNFURNISHed Rooms. Apply 161 Rutherford Avenue, back of Store, near C.G.E. 3d-129-2457B

FURNISHED ROOMS, WITH OR without Board, garage. 'Phone 3116J. 3d-129-2460B

FOUR UNFURNISHED ROOMS, FULL plumbing, gas, and private entrance. 322 Mark. 3d-129-2471B

ROOMS, FURNISHED, UNFURNISHed, all conveniences; rent reasonable; central. 196 Aylmer. 5d-128-2383B

SIX - ROOMED HOUSE, PERRY Street. 'Phone 937J. 3d-128-2442B

FURNISHED, BRIGHT APARTment, nicely decorated; residential; central. 506 Bolivar. 3d-128-2444B

MODERN APARTMENTS, FURNISHed or Unfurnished; low summer rates 43 Hunter East. 3d-128-2450B

HOUSEKEEPING ROOMS, FURNISHer. 516 Charlotte. 6d-132-2479B

FOUR - ROOMED APARTMENT, hardwood floors, conveniences, nicely decorated. Apply 499 McDonnel Street. 3d-129-2474B

LARGE WELL-FURNISHED BEDSitting-room, private entrance; Board optional. 893W. 3d-129-2481B

NICE UPPER DUPLEX, NORTH, central. Apply 183 Antrim. 6d-132-2483B

UNFURNISHED ROOMS. 267 HUNter Street W. 3d-129-2386B

c For Rent—General

GARAGE TO RENT— CONVENIENT to Downtown Offices and Stores. Apply 437 George Street. dtf-1092C

STORE, NO. 173½ SIMCOE STREET Immediate possession. Apply 437 George Street. dtf-1397C

LARGE MODERN STORE, CENTRAL. Bell Apartments. 6d-128-2330C

BRICK GARAGE, CENTRAL. APPLY 242 Huiter West. 3d-128-2440C

STORE, 294 CHARLOTTE STREET — Immediate possession; first-class location; suitable for Groceries and Fruit. Apply 296 Charlotte Street. 3d-128-5569C

d Real Estate

FOR SALE — EAST ½ LOT 20, CONcession 3, Emily, 100 Acres; good location. Immediate possession. Apply 437 George Street, Peterborough. dtf-4222D

FOR SALE — 7-ROOMED HOUSE, all conveniences, large garden. Apply 219 Simcoe Street. 'Phone 1773W. 3d-129-2482D

FOR SALE — HOUSE AND LOT, with Contents, complete. Apply Jefferson Moore or W. G. Morrison ,Lakefield. 6d-130-5533D

FOR SALE OR FOR RENT—MODern House, 522 Homewood Avenue. 12d-130-2201D

FOUNDRY STOVE BUILDING, AND Real Estate, on C.N.R. Siding. Adam Hall, Limited, 256 Simcoe Street, Peterborough, Ont. 12d-137-5568D

e Summer Cottages

FOR SALE — FURNISHED COTTAGE at Stoney Lake, with Seven-passenger Launch, good wharf. Will sell cheap for cash, or Rent for the Season. Mrs. T. J. Wilson, 587 Waterford Street, City. 2d-128-5587E

FULLY FURNISHED COTTAGE, Bewdley, Rice Lake, screened, electric, overlooking Lake. 'Phone 244, Peterborough. 33-130-2503E

FOR RENT — COTTAGE AT CHEmong Park; electric lights. 'Phone 3508W or 305 Rubidge Street. 3d-130-2509E

f Boarders Wanted

FURNISHED ROOMS, GOOD BOARD, 701 George Street. 3d-129-2456F

FOR RENT — NEW 4-ROOMED Cottage, on Southern Mainland, overlooking Stoney Lake; good road to Cottage, garage, launch house. Write Box 2488, Examiner. 6d-133-2488E

BRIGHT FRONT ROOM, WITH Board; suitable for One or Two Gentlemen; central. Goodwill Apartment, 377 Water Street, Apartment A. 3d-130-2513F

ROOM AND BOARD, IN PRIVATE home; central; reasonable. Apply 546 George Street. 'Phone 2750W. 3d-130-2516F

g Help Wanted, Male

FARM HAND. 'PHONE 976 RING 32. 4d-131-2504G

k Business Opportunities

$100 STORE, CAESEREA, LAKE SCUgog, for Season Opening for Butcher. Particulars, F. Carver, 263 St. Clair East, Toronto. 2d-128-2466K

n Found

GENTLEMAN'S RIGHT HAND GLOVE —Owner may have same by paying for advertisement. 'Phone 2477W. 2d-129-2480N

PIONEER METHODIST IS HONORED BY BAY OF QUINTE CONFERENCE

Pilgrimage is Held to the Grave of Barbara Heck Near Brockville.

BORN 200 YEARS AGO.

BROCKVILLE, Ont., May 31. — (C.P.).—Members of the Bay of Quinte Conference of the United Church this afternoon joined in a pilgrimage to the grave of Barbara Heck, who founded Methodism in North America. Residents of this district also took part in the pilgrimage to the grave in Augusta Township.

At the grave on the shores of the St. Lawrence River tribute was paid to the life and services of Barbara Heck. It was the 200th anniversary of her birth.

Members of the Montreal and Ottawa Conference met the members of the Bay of Quinte Conference at the monument erected in memory of Barbara Heck 25 years ago by Canadian and United States Methodists. Rev. C. R. McQuade of Oshawa, president of the Bay of Quinte Conference, presided at the services, and Rev. Dr. R. M. Hamilton of Brockville, a student of Barbara Heck's religious career, delivered an address.

Descendants of Barbara Heck, living in Augusta Township, stood by the graveside at the Blue Church. It was in Augusta Township that the noted religious leader and her husband, Paul, settled, following the American revolution.

Born In Ireland.

Barbara Heck, whose maiden name was Ruckle, was born in Tipperary County, Ireland. Converted to Methodism at 18 years of age, she became noted for a quiet but zealous piety. With her husband, Paul Heck, she came to America in 1760 and established the first Methodist Church in New York City.

With a group of other settlers, the Hecks moved to Canada in 1774 and 1778 took up land in Augusta Township, near the village of Maitland. The Heck home was opened to the first Methodist itinerant preacher in Canada, William Losee, in 1790. And Paul Heck led class meeting until his death in 1792. Barbara lived until 1804 and was buried in the cemetery surrounding the Blue Church.

Her first Bible, which she carried from youth to old age, is a treasured relic in Victoria College Library, Toronto.

THE OLDEST SOLDIER?

DRUMHELLER, Alta., May 31 (C.P.). — Drumheller is not to be denied the "oldest soldier in Canada" title. The first claimant here lost out when George White of Amherstburg, Ont., laid claim to the honor, but to-day A. M. Charters, 86, who came to Drumheller district in a1 ox cart, put in his bid.

Charters enlisted with the Canadian forces in 1862 at the age of 14, and in 1866 served in the Fenian Raid. He was awarded a medal for services. The newest "oldest soldier" was born in Norfolk County, Ontario.

h Help Wanted, Female

LADIES — LEARN HAIRDRESSING. Complete Course, $50, includes Room and Board. Write Jones' Beauty Salon, Listowel, Ont. 6d-128-2322H

CAPABLE MAID; GOOD HOME FOR right person. Write Box 2480, Examiner. 3d-129-2480H

HOUSEKEEPER AND TWO DINING room Girls Wanted for Buckhorn Lodge. Apply White House, Charlotte Street. 4d-130-2470H

WANTED — YOUNG GIRL OR LADY for General Housework. Apply Box 196, Millbrook. 2d-129-2489H

o Live Stock

NINE HEAD HEALTHY CATTLE, 5 newly freshened, rich Milch Cows. W. A. Fobert, Chemong Park. 6d-128-2315O

AUCTION SALE OF 25 HIGH-GRADE Jersey Cattle— 10 Cows fresh at time of Sale, balance Herd Sire, Cows Springing and Heifers. This is a good Herd which I have taken in exchange for Pure-breds, and must be Sold on Tuesday, June 5, at 2 p.m. S. S. Staples, Owner. Harry Redmond, Auctioneer. Sale to be held ¼ mile East of Springville, Peterborough Highway. 3d-130-2459O

FOR SALE OR FOR RENT—MODern House, 522 Homewood Avenue. 12d-130-2201D

FOUNDRY STOVE BUILDING, AND Real Estate, on C.N.R. Siding. Adam Hall, Limited, 256 Simcoe Street, Peterborough, Ont. 12d-137-5568D

e Summer Cottages

FOR SALE — FURNISHED COTTAGE at Stoney Lake, with Seven-passenger Launch, good wharf. Will sell cheap for cash, or Rent for the Season. Mrs. T. J. Wilson, 587 Waterford Street, City. 2d-128-5587E

FULLY FURNISHED COTTAGE, Bewdley, Rice Lake, screened, electric, overlooking Lake. 'Phone 244, Peterborough. 33-130-2503E

FOR RENT — COTTAGE AT CHEmong Park; electric lights. 'Phone 3508W or 305 Rubidge Street. 3d-130-2509E

f Boarders Wanted

FURNISHED ROOMS, GOOD BOARD, 701 George Street. 3d-129-2456F

FOR RENT — NEW 4-ROOMED Cottage, on Southern Mainland, overlooking Stoney Lake; good road to Cottage, garage, launch house. Write Box 2488, Examiner. 6d-133-2488E

BRIGHT FRONT ROOM, WITH Board; suitable for One or Two Gentlemen; central. Goodwill Apartment, 377 Water Street, Apartment A. 3d-130-2513F

ROOM AND BOARD, IN PRIVATE home; central; reasonable. Apply 546 George Street. 'Phone 2750W. 3d-130-2516F

g Help Wanted, Male

FARM HAND. 'PHONE 976 RING 32. 4d-131-2504G

k Business Opportunities

$100 STORE, CAESEREA, LAKE SCUgog, for Season Opening for Butcher. Particulars, F. Carver, 263 St. Clair East, Toronto. 2d-128-2466K

n Found

GENTLEMAN'S RIGHT HAND GLOVE —Owner may have same by paying for advertisement. 'Phone 2477W. 2d-129-2480N

p Poultry

FOR SALE — 7 BLACK GIANT HENS and Rooster. 256 Carlisle Avenue. 3d-130-2492P

q Wanted

THREE OR FOUR UNFURNISHED Rooms, relief rent. Write Box 2324, Examiner. 6d-128-2324Q

ROOMS FOR TOURISTS — TOURists expecting to visit The Pentecostal Camp Meeting to be held at Wallace Grove desire Rooms in that locality ,or West-end or Centre of City—July 1-15th. 'Phone 912, or Write Box 781. 2d-30,7-5576Q

WANTED — RADIATOR FOR BABY Grand and Chevrolet Truck, 22" wide, 26" high. Also Head for same, about 1921 model. 'Phone 3700. 3d-130-3593Q

WANTED — WOOD STOVE, WITH Water Tank, suitable for Cottage. Also Johnson Outboard Motor, twelve to fourteen horse-power. When replying, state price, age, and condition. Write Box 5395, Examiner. 2d-129-5595Q

WANTED — FOR JUNE 15TH, SMALL House, City; reasonable rent. Write Box 2507, Examiner. 3d-130-2507Q

WANTED — ADULT COUPLE TO share Home with Elderly Gentleman. Furnished complete, except their bed. 95½ Lansdowne. 3d-130-2512Q

WANTED — NO. 2 JACKET WATER Heater. Must be in good condition. 'Phone 968. 2d-129-2498Q

STORAGE WANTED. MUST BE cheap—Write Box 2494, Examiner. 3d-130-2494Q

WANTED — USED BICYCLE. 'PHONE 980M. 3d-129-2473Q

VERANDAH SWING, WITHOUT Mattress. 'Phone 963W. 3d-129-2431Q

WANTED — OLD GOLD. HIGHEST price paid. Phillips' Dental Laboratory, 408½ George (opposite Lech's). 6d-129-5529Q

BICYCLE, THAT CAN BE RE-BUILT, or Parts. 'Phone 878. 3d-128-2451Q

BOARDER OR ROOMER WANTED. 281 McDonnel. 'Phone 979W. 3d-128-2446Q

ROOM AND BOARD, CENTRAL, BY Business Girl. Write Box 5574, Examiner. 2d-128-5574Q

s Used Cars for Sale

1½-TON TRUCK, REASONABLE. Apply 144 Rubidge Street. 3d-128-2435S

HOOD & CUMMING MOTORS, LTD. A Safe Place to Buy. Dependable Used Cars.
'33 V8 Ford Deluxe Sedan.
'30 DeSoto Sedan.
'30 Dodge Sedan.
'31 Plymouth Sedan.
'29 Durant Sedan.
'28 Dodge Sedan.
'28 Chevrolet Sedan.
'26 Chevrolet Sedan.
'29 Ford Sedan.
'33 4-Cylinder Ford Coach.
'32 Chevrolet DeLuxe Coach.
'32 Ford 4-Cylinder Coach.
'29 Chevrolet Coach.
'29 Ford Coach.
'26 Essex Coach.
'28 Ford Roadster.
'32 Ford DeLuxe Roadster.
'31 Chevrolet Coupe.
'29 Chevrolet Coupe.
'29 Ford 1½ Ton Truck.
'31 Ford 1½ Ton Truck.
1d-128-5602S

t General Notice

CARPENTER AND CABINETMAKER. Hardwood Floors Expertly Laid and Finished. Furniture Remodelled and Repaired. Store Fixtures. Prices reasonable. G. Hutchinson. 'Phone 1759P. 6d-29,31.2.4.6.8-2439T

PRIVATE TEACHER — WILL TEACH Handicapped Children at Home or at Residence; 9 years' experience. Appointmen bty hour or will hire with private family and assist with Housework; sleep at home. Write Box 5577, Examiner. 3d-130-5577T

BEST PRICES ON PAINTING, Paperhanging and Graining. 'Phone 2561. 3d-130-2505T

PAINTING, PAPERHANGING, AND Kalsomining. Reasonable rates. 'Phone 939. 6d-128-2344T

SHOE REPAIRING — PRICES LOW. Men's Soles 50c, Rubber Heels 25c. J. M. Burke, 394 Aylmer (near Hunter). 3d-129-2472T

USED FURNITURE SALE

For Homes and Cottages

We Are Unloading Too Heavy a Stock at Sacrifice Prices.

6 CHESTERFIELD SUITES—High-grade make and in excellent condition, priced from $29

3 DINING ROOM SUITES—Complete with leather seated chairs, in perfect condition .. 22.50

BEDROOM SUITES — Complete, modern in build and at real bargain, at from 29.00

3 WICKER SUITES —Nicely designed and good condition, from 7.50

NEW WALNUT BED OUTFITS—Complete with sagless spring and felt mattresses. All sizes 11.50

OTHER BARGAINS

Electric Radios, Piano, Breakfast Sets, Kitchen Cabinets, Dressers, Buffets, Refrigerators, Gas Stoves, Cook Stoves for city and country use, all kinds Chairs and Tablets, etc. All at Bargain Prices.

FINE'S
FURNITURE STORE
189 CHARLOTTE
'Phone 3475W

QUALITY PRINTING With Quick Service

DAYS of PROGRESS

The confidence of the people of Peterborough in Naborhood's footwear and service has staged Naborhood's great progress of the past year. Now, chins up and our best foot forward, with FRIDAY and SATURDAY DAYS OF MONEY SAVING

Ladies' White Kid Shoes

An unbeatable range of Ladies' Oxfords, Straps and Pumps. Several styles in each pattern to choose from 1.98

Ladies' Smart Set White Kid Shoes

The pick of the season in style Shoes. Widths A to C. The remarkable fitting qualities of this superior range of style Shoes combined with their excellent wearing make Smart Set the most reliable Shoes. Selling at the popular price of 2.98

Ladies' Sport Oxfords

Six styles of Ladies' Sport Oxfords. Both leather and rubber soles. White elk, natural elk, 2-tone elk, and black and white 1.98

Ladies' Sport Shoes to fit the narrow feet widths, A to C. All Goodyear sewed. All new patterns 2.98

MEN'S SPORT OXFORDS
Black and white, with rubber soles and heels 2.49

MEN'S SPORT OXFORDS
Black and white with leather soles, brown elk with rubber soles 2.98

KAMP SHOES
Strong elk leather, 2-tone.
Men's 6 to 11 .. 1.49 Boys' 1 to 5½ .. 1.25

LADIES' SANDALS
Smartly styled in white canvas, with leather soles and heels, cool mesh designs 1.49

IT PAYS TO SHOP AT THE

Naborhood Shoe Store 338 George

Knox Crew Easily Beats Trinity 22-9

A hard finish gave Knox Juveniles a 22-9 verdict over Trinity in their Church League softball contest last evening. Graham, pitching for Knox, was steady and had the game well in hand throughout. Hughes, LeClaire and McIlmoyle led the hitters, with Ayrheart best for Trinity. Freeman's flinging was effective the first half of the game, and Davern's fielding stood out. The teams:

Knox—Todd, ss; Williams, ss; Graham, p; Hughes, lf, c; LeClaire, 1b; Whatman, 3b; McIlmoyle, rf; Lucas, 2b; Andrews, cf; Barnes, cf; Penrose, c, lf.

Trinity—Ward, 3b, p; Vallery, 1b; Davern, c; Freeman, p, 3b, lf; Ayrheart, ss; Fowler, 2b; Meredith, lf; Olin, rf, p; Kelly, cf.

Knox	000 454 9—22
Trinity	310 020 3— 9

Umpires—D. Lewis and C. Olin.

Tanners Gain Lead In Hastings League

HASTINGS, May 31 (Examiner Correspondence).—The Tanners advanced to undisputed possession of first place in the Hastings Softball League on Wednesday night, when they defeated the Clerks, 23 to 17, in an exhibition of softball that provided everything.

Scoring 12 runs in the first period the Counter Dusters looked to have their first win in the bag. The Tanners kept fighting hard, shoving over five in the third, three in the fourth, and going to the front in the fifth with a batting spree that netted them six runs and the lead. Dr. "Doug" Hay kept switching his line-up in an effort to pull out a win, even benching himself, but the Tanners wantai their hides and took them home.

	R	H	E
Tanners	1	05	366 2—23 21 7
Clerks 12	00	022 1—17	12 9

Batteries.—G. Scriver and C. Scriver. Whitred and Varty, Beavis.

George St. Juniors Again Beaten 16-8

The hard-luck George Street Juniors dropped another Church Softball League game last night to St. James by a 16-8 count. They led most of the way, but the Saints got to Burnham in the sixth and pulled ahead, aided by misplays. Leggett, Parnall and Burns led the hitters. The teams:

St. James'—Leggett, c; Mowry, p; McGoverin, 1b; Heal, 2b; Ridley, ss; English, 3b; Grose, lf; Smart, cf; Simmons, rf.

George Street—Kingdon c; Burnham, p; Parnall, 1b; Ward, 2b; Smith, ss; Mark, 3b; Burns, lf; Winslow, cf; Rutherford, rf; Wells, rf.

Umpires—B. Charlton and K. Meredith.

Queen Mary School Defeats King George

Queen Mary had little trouble handing King George the sour side of a 28-7 score in a School Softball League game yesterday afternoon. The westenders hit hard in every inning, particularly in the fifth when they piled up a total of ten markers, and aided by King George miscues, ran up the count. The winners played nice ball throughout. The teams:

King George: Scriver, c; Cooper, p; Hawkes, 1b; Partington, ss; Vivash, rf; Gandy, 2b; Northcott, 3b; Agnew, lf; Davis, cf.

Queen Mary: Mortimer, 3b; Graham, p; Tully, 1b; Crary, c; Jones, 2b; Merrett, rf; McGregor, lf; Neiman, ss; Robson, cf.

Score by innings:

Queen Mary	3 3 4 3 10 5 x—28
King George	1 0 0 0 3 0 3— 7

Oshawa Juniors Win Opener Over Cobourg

OSHAWA, May 31.—Combing the offerings of Waghorne and Turpin for eight hits, Oshawa Cubs handed Cobourg an 8-6 defeat in the opening game of the Lakeshore Junior Baseball League at Motor City Stadium last evening.

The Oshawa team was forced to twice come from behind when they bunched their hits in the fourth and sixth frames for three runs on both occasions. Leo Lamoureux started on the mound for Oshawa and pitched four-hit ball in the six innings he worked. Two errors, a walk and two men hit by pitched balls, however, gave the Cobourg squad two runs in three separate innings.

Score by innings:

Cobourg	220 020 0—6 4 2
Oshawa	110 303 x—8 8 2

Batteries—Waghorne, Turpin and Cooper; Lamoureux, Bradd and Kennedy.

CANADIAN NATIONAL RAILWAYS TIME-TABLE
(Corrected to April 29th)

8.35 a.m.—For Lindsay, Orillia, Midland, Toronto, Hamilton, Buffalo London, Windsor, and Detroit.
12.01 Noon—For Port Hope, Oshawa, Toronto, Hamilton Buffalo, Philadelphia, and New York Connects at Port Hope with the Maple Leaf Ltd. for London, Windsor, Detroit, Port Huron, Flint and Chicago. Makes connection East-bound for Cobourg, Belleville, Kingston Brockville, Montreal.
1.45 p.m.—For Lakefield.
5.12 p.m.—For Lindsay, Toronto, and connects at Toronto with International Ltd. for London, Port Huron, and Chicago, also with the Continental Ltd. for Winnipeg, Edmonton, and Vancouver; with the North Bay, Timmins, Kenora and Cochrane train, and with the 11.45 p.m. train for Hamilton, London, Windsor, and Detroit.
8.20 p.m.—For Hastings, Campbellford, Stirling, Belleville, Kingston, Brockville, Cornwall, Montreal and the Maritime Provinces.
Daily—
1.30 a.m.—Pool Train from the C.P.R. Depot for Ottawa, and makes connection at Ottawa for Montreal.
7.30 p.m.—Sundays Only, for Lindsay, Toronto, and makes connections for Western Canada, Hamilton, London, Windsor, and Detroit
All Trains operate on Eastern Standard Time, and Daily except Sunday from Canadian National Railway Depot, Charlotte and Bethune Streets, unless otherwise shown.

CANADIAN PACIFIC RAILWAY
(Effective Sunday, April 29)
Going East—
4.55 p.m.—Indian River, Norwood, Havelock Daily except Sunday
7.40 p.m.—From Toronto Daily except Sunday
11.00 a.m.—Havelock, Tweed, Smith's Falls Ottawa, Montreal Quebec, Boston, and New York. Daily except Sunday
11.10 a.m.—Sunday only to Havelock
1.30 a.m.—Havelock, Tweed, Kingston Perth, Ottawa, Smith's Falls, Montreal, St.

W. SABINE HEADS BIBLE SOCIETY

W. J. Cottrell Fills Secretarys Office After Dean Caldwell, F. Pearce Resign.

MARMORA BRANCH.

MARMORA, May 31.—(Examiner Correspondence.) — The annual meeting of the Marmora branch of the Upper Canada Bible Society was held in St. Andrew's United church on Wednesday evening.

In the unavoidable absence of Rural Dean A. B. Caldwell and Rev. C. W. Hollingsworth, the devotional period was conducted by W. J. Cottrell. Mrs. W. R. Litt presided at the organ. W. Wadland, representative of the society, gave an interesting talk on some of his experiences on a mission field in western Canada and the need settlers from foreign lands have of the Bible.

In the business period which followed, the resignation of Rural Dean A. B. Caldwell as president and F. S. Pearce as secretary, were received. Due to ill health F. S. Pearce is relinquishing an office which he has held for seventeen years. It was decided to combine the office of secretary and treasurer and W. J. Cottrell, who has held the latter office for the past ten years, was elected to the dual office.

H. W. Sabine was elected president and Rural Dean A. B. Caldwell and Rev. C. W. Hollingsworth were elected honorary presidents.

Omemee

Mrs. Rich of Toronto is visiting her parents, Mr. and Mrs. Werry.

Mr. J. Dickson of Montreal was a holiday guest of his father, Mr. Dickson.

Mr. and Mrs. Gowans and two children of Hastings were visitors here on Victoria Day.

Mrs. Luxon of Toronto visited at the home of Mr. and Mrs. Lamb over the holiday.

Mr. and Mrs. A. Stephenson of Toronto are visiting their parents.

Mr. E. Rolland of Stirling visited his sister, Mrs. Eggleston on Thursday.

Mr. T. Stinson of Lindsay was in the village on Thursday.

Miss Myrtle Weir of Toronto was at her home over the holiday.

Mr. and Mrs. H. Wilson and little daughter of Uphill spent the week-end with Mrs. Wilson.

Miss Marion Pogue of Peterborough was in the village on Thursday.

Mr. Gordon Hayes and Glen Mahood of Toronto visited the former's parents on May 24th.

Miss Eleanor Harris of Lindsay spent the week-end at her home.

Mr. and Mrs. R. Brown and children of Cobourg were Thursday guests of Mr. and Mrs. E. Lloyd.

Mr. and Mrs. T. Osborne of Lindsay spent Thursday with Mr. and Mrs. A. Williamson.

Mr. F. Parsons of Toronto visited his parents over the holiday.

Mr. and Mrs. W. Franks of Peterborough were Thursday guests of Mrs. Jamieson.

Mr. and Mrs. N. Clemett of Peterborough visited the former's parents on Thursday.

Mr. and Mrs. Sheppard of Coldwater were holiday guests of Mrs. Clarke.

Mr. Horace Reddick of Belleville was the guest of his parents, the Rev. Dr. and Mrs. Reddick over the week-end.

Mr. and Mrs. F. Bradley of Trenton visited relatives here on Thursday.

Messrs. F. Nugent and L. Frost of Lindsay were here on the holiday.

Mr. and Mrs. L. Mahood of Lindsay visited friends in the village on May 24th.

Choice Teas Blended by Experts

"SALADA" GREEN TEA

(Also in Black and Mixed)

706

Mr. and Mrs. S. Pogue of Peterborough were holiday guests of the former's parents.

Master B. Boyle of Peterborough is visiting with his aunt, Mrs. H. Brown.

Master A. Armstrong of Toronto is staying with Mr. and Mrs. C. Holmes for a short visit.

Mr. and Mrs. Russell of Lindsay were holiday guests of Mrs. Burgomaster.

Mr. H. Cunningham of Port Perry visited Mrs. G. Fee on May 24th.

Mr. and Mrs. R. Moon motored to Spencerville for the week-end.

Mrs. Taylor, Mr. Charlie Cochrane, Mrs. Spence and Mrs. Cochrane of Toronto visited Mr. and Mrs. Lamb recently.

The Rev. W. Nugent and Mrs. Nugent of Chicago visited friends here on Sunday.

Mrs. Hill spent last week at the home of her son, Victor in Peterborough.

Mrs. Arthur Stephenson of Toronto is the guest of relatives in the village.

Messrs. L. Curtis, R. Widdiss, W. Brockley, A. Adams, W. Stephenson and Dr. McPhee attended the garrison parade in Toronto on Sunday.

Mr. Tobby of Orillia is the guest of Mr. and Mrs. Lamb.

Mr. A. Evans, a former Omemee boy took charge of the evening service in Trinity United Church on Sunday.

Mr. H. Wellington of Toronto with his father, Mr. Wellington of Fenelon Falls visited Mr. and Mrs A. Sloan.

Mr. and Mrs. Carnochan of Peterborough visited Mr. and Mrs. A. Williamson on Sunday.

Keene

The Y.P.S. of Keene United church, met on Sunday evening, with a large attendance. After a song service led by Rev. J. S. Ferson, with Miss Marion Gillespie presiding at the organ, Roland Rennie read the Bible reading. A returned missionary from South America was present and gave a very interesting and educative talk on Mission Work in South America.

Miss Winnie Payne of Lakefield, was a guest at the home of Mr. and Mrs. Fred Hall recently.

Mr. Herb Lane of Haultain visited friends here las week.

Miss Margaret Rennie is visiting friends in Toronto.

Mr. and Mrs. T. J. Wallace spent the holiday at their cottage on Rice Lake.

Miss Bell Nelson of Toronto, is a guest at the home of her sister Mrs. James Shearer.

MACTEMPLES IN COURT.

ST. THOMAS, Ont., May 31 (CP) — Frank MacTemple and his son Fred were arraigned in Police Court here this morning for preliminary hearing on charges of murdering Police Constable Colin McGregor on May 7. Both seemed unconcerned. Crown Attorney Haines is prosecuting, W. M. Blain represents Frank MacTemple, and F. R. Barnum, of Aylmer, Ont., appears for Fred MacTemple. Evidence was largely a repetition of testimony given at the coroner's inquest.

Havelock Efficiency League Holds Rally

HAVELOCK, May 31 (Examiner Correspondence). — The regular meeting of Havelock Efficiency League was held in the Sunday School room of the United Church Monday evening and was fairly well attended. In the absence of the president, Rev. Mr. Kemp presided.

The topic was most capably taken by Mr. N. Small, assistant teacher of the Continuation School. A number of selections by the church orchestra were very much appreciated contributions to the program.

Members of Havelock Eastern Star Chapter spent Wednesday afternoon and evening at the beautiful home of Mrs. George Dart at Trent River, when sister organizations from the surrounding district joined in a picnic, each member bringing one friend.

TULIPS BLOSSOM FROM HIS ASHES

"King" of London's Street Musicians, Once Well-to-do, Desired No Grave.

LONDON, May 31 (C.P.).—In the ashes of a strange man who once earned $20,000 a year as a street violinist spring flowers grow, for Albert William Rigden has no grave.

When Rigden died this month he asked a woman friend to scatter his ashes in the tulip beds of her garden. His death, doctors said, resulted from 18-year-old war wounds suffered at Ypres.

Known as the king of London's street musicians, Rigden sat for many years in a wheel chair and caused pedestrians to stop in amazement at his playing. His bow slid over the strings of a genuine Stradivarius.

Rigden was never rich. He was once a church organist. He could play almost any instrument. His collection included a banjo and a saxaphone. Although he made a lot of money he had little. He gave most of it away. For 18 years he sought unsuccessfully to gain a war pension.

In his youth Rigden ran away from home and went to sea. He circumnavigated the globe three times and fought in three conflicts, the Boxer rebellion, the South African War and the Great War.

Once Luisa Tetrazzini, the famous Italian soprano, passed Rigden's stand in Fulham and heard him playing. She stopped and sang to his accompaniment before an astonished crowd.

THURSDAY'S RADIO PROGRAMS

KEY TO CLASSIFICATION:

1—Dance. 2—Concert. 3—News. 4—Vocal. 5—Sport. 6—Comedy. 7—Drama. 8—Band. 9—Symphony. 10—Variety. 11—Instru. Trio. 12—Speaker. 13—Organ. 14—Children. 15—Miscellan.

(DAYLIGHT SAVING TIME)

5.00 P.M.
8—WABC—On the Air To-night.
8—WJZ—Band Music.
1—CRCT—Meredith Willson's Orch.
1—CFRB—George Hall and Orch (CBS).

5.15 P.M.
14—WABC—Skippy.

5.30 P.M.
14—CRCT—Winnie the Pooh.
14—WJZ—Singing Lady.

5.45 P.M.
14—WJZ—Orphan Annie.
1—WABC—Wheeler's Orch.
10—CRCT—Echoes of Erin.

6.00 P.M.
10—CRCT—Indian Serenader.
8—WJZ—U.S. Navy Band.
12—WABC—Buck Rogers.

6.15 P.M.
6—WABC—Bobby Benson and Sunny Jim.

6.30 P.M.
12—WEAF—John B. Kennedy.
3—CRCT—Beckett Reports.
12—WJZ—Stamp Club.
4—WABC—Round Towners' Quartette.

6.45 P.M.
10—CFRB—Crazy Water Crystals.
3—CRCT—Lowell Thomas.
4—WEAF—Mary Small.

7.00 P.M.
4—CFRB—Sylvia Froos.
5—WEAF—Baseball Resume.
6—CRCT—Amos 'n' Andy.

7.15 P.M.
4—WJZ—Ed. Lowry.
6—WEAF—Gene and Glen.
6—CFRB—Just Plain Bill.

7.30 P.M.
12—CFRB—The Mining Broadcaster.
7—WABC—Thelma Goodwin.
3-11-CRCT—News and Herbatone Hawaiians.
4—WEAF—Shirley Howard and the Jesters.
1—WJZ—Richard Himber's Orch.

7.45 P.M.
6—WBEN—The Goldbergs (WEAF).
3—WABC—Boake Carter.

8.00 P.M.
1—CRCT—Rudy Vallee's Orch.
11—CFRB—Emery Deutsch.
10—WJZ—Grits and Gravy.

8.15 P.M.
4—CFRB—Easy Aces (CBS).

8.30 P.M.
11—CKNC—Three Plus Three.
15—CFRB—Your Mine and Mine.
4—WJZ—Grace Hayes.
12—WABC—Raffles, Amateur Cracksman.

9.00 P.M.
1—WJZ—Death Valley.
8—CRCT—Montreal Citadel Band.
11—CFRB—Presenting Mark Warnow.
10—WEAF—Captain Henry's Showboat.

9.30 P.M.
12—CRCT—Flowers of Field.
1—WJZ—Eddie Duchin's Orch.
1—WABC—Fred Waring's Orchestra — CFRB

10.00 P.M.
15—WJZ—Parade of Provinces—CKNC
4-1-CRCT—Deems Taylor and Paul Whiteman's Orch.
1—WABC—Glen Gray's Orch.
15—CFRB—The Golden Hour.

10.30 P.M.
13—CFRB—Ann Leaf and Jim Breirly.
9—WJZ—Symphony Concert to (CRC).
10—WABC—Doris Loraine and Cadets Quartette.

10.45 P.M.
11—CFRB—Fray and Bragotti.

11.00 P.M.
4—WABC—Vera Van
10—WEAF—Siberian Singers.
4—CRCT—Billy Bissett's Orch.
4—WJZ—The Cavaliers, male quartette.
3—CFRB—News.

11.15 P.M.
4—WEAF—Katheryn Newman
4—WJZ—Poet Prince.

11.30 P.M.
3-1-CRCT—News and Leon Belasco's Orch.

12 MIDNIGHT.
4—WEAF—Ralph Kirbery.
1—WJZ—Enric Madriguera's Orch.

FRIDAY'S RADIO PROGRAMS

12.00 NOON.
3—WABC—Voice of Experience.
1—WEAF—Gene Arnold's Commodores.

2.00 P.M.
12—CFRB—The Home Beautiful Hour.
12—CRCT—Magic of Speech.

2.30 P.M.
15—CRCT—Down Song Trail.
13—CFRB—Child Health Talk.
6—WJZ—Smackout.

4.00 P.M.
1—CRCT—Orlando's Cosmopolitans.
10—WJZ—Betty and Bob.
4—CFRB—The Dictators.

4.30 P.M.
8—CFRB—U.S. Army Band.
2—WEAF—Glouter Orch.

5.00 P.M.
3—WABC—On the Air To-night.
8—WJZ—Band Music.
1—CFRB—Meadowbrook Orch.

5.15 P.M.
—CRCT—Jackie Heller.
14—WABC—Skippy.
11—WEAF—Oswaldo Mazzucci, 'cellist.

5.30 P.M.
14—WEAF—Frank Merriwell's Adventures.
14—WJZ—Singing Lady.

5.45 P.M.
4—WABC—Gordon, Dave and Bunny.
15—CRCT—Alice in Orchestralia.
14—WJZ—Orphan Annie.

6.00 P.M.
15—CRCT—Indian Serenader.
3—WABC—H. V. Kaltenborn (CBS)

6.15 P.M.
6—WABC—Bobby Benson and Sunny Jim.

6.30 P.M.
3—CRCT—Beckett Reports.
4-1—WABC—Loretta Lee and Rich's Orch.
11—WJZ—O'Leary's Irish Minstrels.
11—WEAF—Cheerio Musical Mosaics.

6.45 P.M.
3—CRCT—Lowell Thomas.
4—WEAF—William Hain.
4—CFRB—Crazy Water Crystals.

7.00 P.M.
6—CRCT—Amos 'n' Andy.
5—WEAF—Baseball Resume.
15—CFRB—Nick Lucas.

7.15 P.M.
3—CRCT—Market Reporter.
6—WEAF—Gene and Glen.
6—CFRB—Just Plain Bill.

7.30 P.M.
4—WEAF—Fur Trappers.
12—CFRB—Mining Broadcaster.
3-11-CRCT—News and Russian Vagabonds.
11—WABC—Music on Air.

7.45 P.M.
6—WBEN—The Goldbergs.
15—WJZ—Max Baer Program.
1—CFRB—Luigi Romanelli's Orch.
4—WABC—Boake Carter.

8.00 P.M.
5—CFRB—Wes McKnight.
1—CRCT—Cities Service Orch. and Jessica Dragonette.
1—WJZ—Bobby Dolon's Orch.
4—WABC—Harold Van Emburgh and Margaret Baum.

8.30 P.M.
1—CFRB—The Rollators.
10—CKNC—String Quartette.
12—WABC—Court of Human Relations.
4—WJZ—Maple City Four.

8.45 P.M.
5—WJZ—Babe Ruth.

9.00 P.M.
4—CRCT—Titos Fandos, tenor.
1-4-WEAF—Waltz Time.
1—CFRB—Golden Moments.
1—WJZ—Phil Harris' Orch.

9.15 P.M.
1—WABC—Little Jack Little's Orch.

9.30 P.M.
4-7-WEAF—One Night Stands.
10—CRCT—Summer Serenade.
10—WABC—Marvellous Melodies.
1—WJZ—Phil Baker and McNaughton's Orch.

10.00 P.M.
7—WEAF—First Nighter.
10—CRCM—Gypsy Rhapsody.
10—WABC—Spotlight Review.
1—CFRB—Duart McLean's Orch.
12—CRCT—Stories That Must Be Told.
10—WEAF—First Nighter.

10.30 P.M.
1—WEAF—Jack Benny and Don Bestor's Orch.
9—CRCT—String Symphony.
1—CFRB—The Rapture of the Waltz.

11.00 P.M.
11—WJZ—Three Scamps.
1—CRCT—Moonlight on the Pacific.
12—WEAF—George R. Holmes.

11.15 P.M.
4—CFRB—Charlie Davis and Orch.
4—WJZ—Robert Simmons.
1—WEAF—Clyde Lucas and Orch.

11.30 P.M.
3-1-CRCT—News and Vincent Lopez' Orch.
1—CFRB—Charles Barnett's Orch.

12.00 MIDNIGHT.
1—WJZ—Tom Gentry's Orch.

Flo-glaze leaves No Brush Marks

The PAINT that "Leaves NO Brush Marks"

"A Canadian Product Better Made"

LOCAL DEALERS FOR FLO-GLAZE

CANADIAN DEPARTMENT STORES LIMITED

handle a full line of Flo-Glaze.

Phone 3000.

HIGGINS' HARDWARE STORE

137 HUNTER STREET

PHONE 37.

STORE HOURS—9 a.m. until 5.30 p.m.; Saturday, 9 a.m. until 9.30 p.m. PHONE 3000

Friday is Bargain Day in the C.D.S. June Opportunity Sale!

Clearing at Half Price!
Real Silk Crepe Blouses
REG., EACH 2.95—FRIDAY BARGAIN, EACH
Women's Jericho Silk Crepe Blouses in Pancho style, with dome fasteners on side and short sleeves. Plaid, stripe and motif designs. Small, medium and large. Friday Bargain, each 1.47
—Main Floor, C.D.S

Half Price Clearance of
Afternoon Dresses
REG. 6.95 TO 10.95—FRIDAY BARGAIN
Silk Crepe and Celanese Dresses with long and ¾ sleeves and high and V necklines. Mostly dark shades and a few bright colors. Broken size range. Friday, each..... 3.47 to 5.47
—2nd Floor, C.D.S

Chamo-Suede and Silk Gloves
Reg. 39c to 1.50
White Chamo-Suede (Fabric), Real Silk and Milanese Silk Gloves in pull-on style, 4 and 6-button length. Sizes 6 to 8 in lot. Friday Bargain, pair .....30c to 1.19
—Main Floor, C.D.S.

Clearance of Terry Towels
Some Slightly Soiled
A Friday Bargain clearance of odd Terry Towels at a reduced price. Friday, pair..... 47c
—Main Floor, C.D.S

Women's Sport Shoes
Smart Sport Oxfords with leather soles and military heels with rubber lifts. Fan tongue. Two tone brown and smoke shades. Sizes 3 to 7. Friday, pair.. 1.69
—Main Floor, C.D.S.

Men's Tennis Oxfords
Lace to toe style, with heavy rubber soles and good quality canvas uppers. White only. Sizes 6 to 10. Friday Bargain, pair 1.19
—Main Floor, C.D.S.

Krinkle Cotton Spreads
An exceptionally fine Friday Bargain offer in good quality Cotton Bedspreads. Ideal for home or cottage. Easily laundered and require no ironing. Size 72 x 90 inches. Friday, each 95c
—Main Floor, C.D.S

Men's Khaki Pants
A good value in fine drill Khaki Pants. Cut to good sizes with 5 pockets, belt loops and cuff bottoms. Practical for all kinds of Summer wear. Sizes 32 to 44. Friday, pair 98c
—Main Floor, C.D.S

Corset Clearance
Reg. 69c to 8.50
Clearing broken lines and sizes of Corsets, Girdles and Combination Garments. All sizes in lot, but not in each style. Friday, each ..... 55c to 6.20
—2nd Floor, C.D.S

Bargain in Infants' Shawls
Lovely Wool and Rayon Shawls with a deep lacey edge. Cream shade only. Friday Bargain each..... 1.59
—2nd Floor, C.D.S

Fibre Baby Carriage
Reg. 29.50
Fine round fibre body, fully upholstered with corduroy. Pushers and bumpers are nickle-plated. Artillery style wheels. Cream shade. Friday, each 23.50
—Basement, C.D.S.

Men's Speedy Overalls
Reg., Pair 49c
Of sturdy blue cotton. They cover the front of your clothes for minor car repairs, etc. Easy to slip on. Carry a pair in your car. Complete in bag. Friday, pair.. 39c
—Main Floor, C.D.S.

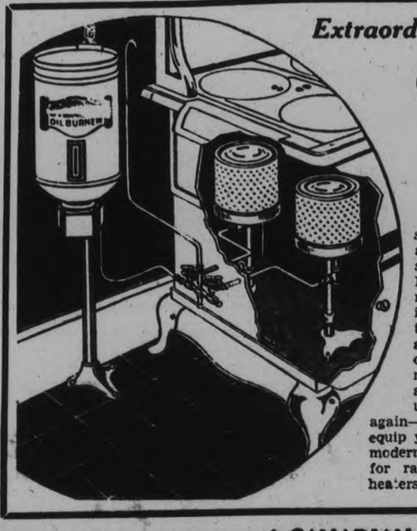

Extraordinary Clearance Offer!
Oil Burners
FOR RANGES AND HEATERS 15.00
Here's a most unusual opportunity to secure a thoroughly efficient Oil Burner at an amazingly low price! They are safe, clean and economical to operate. Ideal for Summer cottages....for all year round cooking....or as an efficient heating unit for the home. In a cook stove they heat quickly and provide a dependable means of cooking, without labor, dust or dirt. Can be easily installed in almost any stove or heater. The quantity available at this price is limited—such an unusual offering is not likely to occur again—take advantage of the big saving and equip your home or cottage with one of these modern Oil Burners! "Double Seven" Burners for ranges and "Single Eight" Burners for heaters.
—Basement, C.D.S.

Unfinished Furniture
All ready for your own color scheme at home or cottage.
Magazine Racks, each 89c
End Tables, each $1
Windsor Type Chairs, each 1.25
48" Mirrors, each 1.49
Bookcases, with adjustable shelves, each 3.75
Drop Leaf Tables, each 5.95

Drapery Remnants 1-3 to 1-2 Off
Useful lengths of curtain nets and drapery materials, including Chintz, Madras, Damask and Shadow Cloths. Be early. Friday, each ..... 5c to 1.58
—2nd Floor, C.D.S

THE CANADIAN DEPARTMENT STORES LIMITED

Wave Lengths

Station	Metres	Kilocycles
CKNC Toronto	291	1030
CFCF Montreal ...	291	600
CROO Ottawa	...	880
CFRB Toronto	434	690
CKAC Montreal ...	411	730
CRCT Toronto	312	960
CKCL Toronto	517	580
CKLW Windsor ...	555.6	540
CHNC Toronto	357	840
CKOO Ottawa	...	1010
KDKA Pittsburg ..	306	930
KMOX St Louis ..	275	1090
WABC New York ..	349	860
WTIC Hartford ..	282.8	1060
WGR Buffalo	545	550
WBBM Chicago ...	389	770
WBEN Buffalo	333	900
WEAF New York ..	454	660
WGY Schenectady.	379	790
WKBW Buffalo ...	202	1480
WJZ New York ...	394	760
WJR Detroit	400	750
WLW Cincinnati ..	428	700
WMAQ Chicago ...	447	670
WTAM Cleveland ..	280	1070

MOUNT JULIAN.

Mr. and Mrs. Jefferies and daughter are at their cottage on Stoney Lake for the season.

Mr. and Mrs. Fred Sneith and children Betty, Joyce and Freddie of Toronto spent the holiday and week-end with relatives here.

Mr. and Mrs. Bains and son Bobbie of Toronto were the guests of Mr. and Mrs. William McCauley at Haultain last week.

The Hendersons of Toronto arrived at their summer home on Stoney Lake last week.

Miss McFarlane of Montreal is spending a couple of weeks with Mrs. I. Smith at Boscobell Island, Stoney Lake.

Mr. R. Trantor spent the holiday and week-end at his home in Peterborough.

The Smiths have opened their cottage on "Shota Island," Stoney Lake, for the summer.

Messrs. William Bronson and William Shewen spent Sunday at Long Lake.

Mrs. Harry Strickland of Toronto is the guest of Mrs. I. Smith for a couple of weeks.

Mr. and Mrs. P. Thompson and son also Mrs. H. Bronson and son were in Lakefield on Saturday.

Mrs. Ephriam Bronson who has been in Dummer for some time past returned to her home here last week.

CORONA HOTEL

Ste. Catherine and Guy Sts.

MONTREAL

CANADA

(Next Door to His Majesty's Theatre)

Rates:

Single from $1.50

Double from $3.00

Suites from $4.00

GEO V. GREEN, Manager Director.

C.D.S. GROCETERIA "Where It Pays to Shop"

JUNE ECONOMIES

JUNE ECONOMIES BRING YOU SUBSTANTIAL SAVINGS IN

QUALITY MEATS

ROASTS
Chuck or Shoulder .. lb. 9c
Prime Rib Rolled .. lb. 20c
Round Steak or Roast .. lb. 19c

Fresh Young VEAL
Loins, lb. 15-17c
Fillets, lb. 16-18c
Rack .. lb. 11c
Shoulder, lb. 9c

PORTERHOUSE ROAST ...lb. 25c
Smoked Shoulder PICNICS .....lb. 17c
Boneless and Rolled ROAST OF VEAL .....lb. 13c

Sliced VARIETY LOAF ..lb. 25c
Smoked WEINERS ..2 lbs. 25c

SPECIAL! SINGAPORE SLICED PINEAPPLE 1½ Size Tin 10c

SPECIAL! CHEF BRAND CASSEROLE 16-oz. Tin PORK SAUSAGE - 6c

SPECIAL—Silver Ribbon Delicious. TOMATO JUICE Large 2½ size tins - 2 for 19c

SPECIAL! QUAKER IRRADIATED CORN FLAKES - 2 pkgs. 15c

SPECIAL! CLARK'S Slice It for Salads 12-oz. Tin CORNED BEEF - 2 tins 25c

SPECIAL! How's Your Broom? Replace It Now. GOOD QUALITY 4-STRING BROOMS - each 33c

Brunswick SARDINES Tin 5c | Castle FLOOR WAX 1-lb. Tin 23c | P. & G. LAUNDRY SOAP 2 Cakes 7c | Grapenut FLAKES 2 Pkgs. 23c | Sun-Glo HEALTH MEAL Pkg. 29c | Sunbrite JAVEL WATER Bottle 9c

SPECIAL! GILCHRIST'S DELICIOUS FRUIT CAKE - lb. 14c

SPECIAL! SUNRISE BRAND TOMATOES 2½ Size Tin - 2 for 15c

SPECIAL! DREADNOUGHT TOILET TISSUE Large Rolls - 4 for 25c

SPECIAL! BULK SOAP CHIPS - 3 lbs. 19c

FRUITS and VEGETABLES

CUBAN PINEAPPLES Large Size Each 22c 6 for 1.25

SWEET JUICY ORANGES Med. Large - doz. 37c

CHOICE NEW CABBAGE - lb. 5c

FINEST QUALITY COOKING ONIONS - 4 lbs. 19c

THE CANADIAN DEPARTMENT STORES LIMITED

JUNE

TWO WOUNDED, RUNNING GUN FIGHT DOWNTOWN TORONTO

PROBABILITIES.
Unsettled with showers or thunderstorms to-day and Saturday; fresh south-east winds to-day, becoming variable Saturday.

The Peterborough Examiner

HOME EDITION

VOL. LXXII., No. 128 — PETERBOROUGH, ONTARIO, CANADA, FRIDAY, JUNE 1, 1934 — PRICE THREE CENTS

ROOSEVELT PRESENTS DEBT MESSAGE

Plans Trip Across Atlantic in Canoe

BENSON AVENUE SAILOR TO TRY OCEAN VOYAGE

Peterborough, Ontario to Peterborough, Engand, in Canoe, Plan of John Smith.

SAILED SEAS FOR YEARS.

Canoe Be Ballasted With 500 Pounds of Fresh Water and "Hard Tack."

(By Keith Copping)

Peterborough, Ontario, to Peterborough, England, in a canoe! That is the project which John Smith of Benson Avenue, 24-year-old sailor, announced calmly and with a degree of modest reluctance to The Examiner to-day. In about two weeks' time he intends to shove off the banks of the Otonabee in a sixteen-foot canoe on a paddle which will take him down the St. Lawrence to St. John's, Newfoundland, and thence straight across the Atlantic to Ireland.

Impossible? Your reporter also thought his leg was being given a pull.

"Are you actually serious about this?" we asked. "It just can't be done!"

"Certainly I'm serious," he replied. "I've been planning this for eight months now. I know I can do it or I wouldn't attempt it."

Yes, Mr. Smith is serious. For the past eight months, while sailing as an able seaman on American coastal vessels in Atlantic and Pacific waters, he has been analysing carefully the various problems involved. With his plans practically complete, he returned to his home here about a month ago. And right now he is busy seeking a canoe of the proper type and arranging for the food rations and equipment he will carry with him. He is confident that his start will not be delayed more than fourteen or fifteen days.

Publicity Shy.

Able Seaman Smith is a husky young fellow. Five years' work loading and unloading cargo in every port along the coast from Montreal around to Seattle and Vancouver as a member of the crews of fifteen to twenty differ-

(Turn to Page 7)

St. Joseph Street Voters Are On List

In a letter to The Examiner, Sheriff F. J. A. Hall, returning officer, remarking upon a news paragraph appearing in last night's issue stating that the voters on St. Joseph's street, had been left off the enumerator's lists, states: "I find on looking into the official list handed to me by the enumerator that there are nine names on that list whose address is St. Joseph's street. As this is a very short street I am satisfied that these are all the voters living on that street and their names are properly on the list".

A check-up by The Examiner at the source from which the information was obtained yesterday, and pubished in good faith, reveals the fact that while the names are on the official list handed to the returning officer by the enumerator, they were left off the copy of the lists sent to the political committee rooms.

How the Camera Caught Prince George

See what that famous "candid camera" caught in this snap? It shows popular Prince George in an informal pose, while dancing with a fortunate young lady at the Debutantes' Ball held in London in aid of the King Edward Memorial Hospital. Miss Peggy Gordon Moore is the young lady.

TWO ARE KILLED LEVEL CROSSING

Aged Farmer, Young Nurse Struck Shortly After Leaving Station.

NEAR EXETER.

EXETER, Ont., June 1 (C.P.).—Two persons were killed here at noon to-day when their automobile was struck by the Canadian National Railways London-Wingham train at a level crossing.

They were: Miss Eleanor Lindenfield, 20, London, Ont., and Adam Burke, 65, of Dashwood.

Both were believed to have been killed instantly. Miss Lindenfield, a nurse-in-training at Victoria Hospital, London, had arrived on the train at Exter a few minutes before the accident. Mr. Burke drove here from Dashwood to meet her, and was driving across the railroad tracks on his way home when they were struck.

The crossing is a mile and a quarter from the station. There are no protective devices, but there is a clear view. The station can be seen from the crossing.

Coroner Dr. P. J. O'Dwyer, of Zurich, ordered an inquest into the deaths. The bodies were taken to Dashwood.

Pilgrims To Use Tent As Fire Razes Church

UNION CITY, N.J., June 1 (AP)—In the shadow of the charred, fire-wrecked Church of St. Michael's Roman Catholic Monastery laborers worked to-day to erect a huge tent to supply a place of worship for the parishioners and pilgrims who throng each week to this noted shrine.

Plans were being made, meanwhile, for the reconstruction of their church destroyed in yesterday's spectacular fire. Rev. Edward Goggin, Monastery pastor, announced that the work of rebuilding the destroyed structure would get under way as soon as possible.

The ruined church and the adjacent auditorium were covered by insurance, Father Goggin said, but it could not be learned if the insurance was sufficient to meet the fire's damage, which was variously estimated as between $500,000 and $1,000,000.

VOTE IN SAAR.

GENEVA, June 1 (C.P. - Havas).—The Saar plebiscite will take place January 13, 1935, it was announced here to-day.

A Coop Hermit

CHICAGO, June 1.—(C.P.)—Police found Abe Hinkley, 61, a nude hermit, living in Frank Flanigan's chicken coop. They attempted to take him to a hospital, but both Flanigan and Hinkley objected. Hinkley said he had been living in the coop for 12 years.

DIONNE BABIES BILLED FOR FAIR

Father Signs Contract $250 Per Week, Including Expenses, 30 p.c. of Receipts.

ALL CARE PROVIDED.

NORTH BAY, Ont., June 1 (CP)—Rev. D. Routhier, Parish Priest at Corbeil, announced to-day that Ovila Dionne, father of the Corbeil quintuplets, signed a contract yesterday with the Tour Bureau of Chicago to exhibit the five girls born last Monday, at the World's Fair, Chicago.

The contract was signed yesterday at Orillia, the priest stated, and the Dionne quintuplets will be exhibited when Dr. D. A. Dafoe, attending physician, declares the mother and children are ready to travel.

The agreement, the parish priest said, specifies that if nothing happens to the children and the time is not too late for the fair, the Tour Bureau will provide special transportation for the entire family, the grandfather included, doctor and nurses. The Bureau will assume all costs of the trip to Chicago, including salaries of attendants.

The remuneration at the fair was fixed at $250 weekly, including expenses and 30 per cent of all receipts.

In the interval Dionee is to receive $100 weekly and the family will remain at home under Dr. Dafoes' care until the physician declares them fit to be moved.

Meanwhile, the quintuplets, now past the 100th hour since their birth last Monday morning, were reported progressing favorably.

PRESENTED TO KING

LONDON, June 1 (CP Cable).—Harry Oakes of Niagara Falls, Ont., President of Lake Shore Mines, and Thomas Bull, of Toronto, were presented to His Majesty to-day by Hon. G. Howard Ferguson, Canadian High Commissioner in London, at the King's third and final levee of the season.

DETECTIVE SHOT CHASING GUNMAN TORONTO STREET

Suspect Fires Point Blank as Police Stop Pair for Questioning.

PURSUIT LASTS BLOCKS.

Officers Wound Fleeing Man and Arrest Both He and Companion.

TORONTO, June 1.—(CP)—In a running gun fight between police and two men they were attempting to question, Detective William Greaves, of the Toronto police, and George Hamilton 29, were wounded here early today.

Hamilton has been charged with attempting to murder Greaves and with shooting with intent to kill other officers. Neither of the wounded men is in serious condition. They are being treated at Toronto Western Hospital.

Greaves was hit in the right shoulder and right hand and Hamilton in the right foot. Police say Greaves and another officer stopped Hamilton and Charles Smith at Queen and Euclid streets to question them. Hamilton is alleged to have drawn a revolver and fired point blank at the detective, hitting him in the shoulder.

Greaves and another officer chased the men for several blocks through alleyways, Hamilton and police halting several times to shoot. In one of the exchanges Hamilton was wounded and Greaves was hit in the hand. Smith took no part in the gun fight and was charged with possessing burglar's tools.

Both arrested men said they came here recently from Western Canada. Smith was born in Toronto.

Eleven shots were fired during the gun fight.

Spotted Outside Store.

Greaves and Plainclothesman David Swann were patrolling their division in an automobile when they saw Hamilton and Smith acting suspiciously near a tobacco store. When Swann jumped from the car and seized Smith, Hamilton is said to have drawn a revolver and ordered the officer to release him. Swann swung Smith in front of him as protection and called to Greaves. As the latter left the car Hamilton is alleged to have fired four shots at him.

One shot severed the stray that held Greaves' holster and it clattered to the ground. Despite his rapid loss of blood he recovered the weapon and opened fire. The men ran along Queen street and were outdistancing the officer when Constable George Moore joined the chase. He followed Hamilton into a yard and when the fugitive took refuge under a verandah the officer struck him over the head with the butt on his gun and effected the capture.

Meanwhile Swann had captured Smith after a fist fight.

Hamilton was shot as he stood in a laneway and fired the bullet that entered Greaves' hand. The officer saw the flash of his revolver and fired at the spot.

Erie, Niagara River Lowest On Record

FORT ERIE, Ont., June 1 (C.P.).—Water in the Niagara River and Lake Erie during May was lower than at any time of which record has been kept, United States geodetic survey records released today show.

Instead of returning to normal this spring as was predicted last fall, the water level continued to drop, amazing old-time residents who have never seen it so low.

At some spots along Niagara Boulevard in Fort Erie South, where the water at one time extended close to the Niagara line of the Michigan Central Railway, it is now possible to walk out many feet from the normal shoreline. At Thomas dock, where for years a fleet of fishing boats tied up in deep water, the dock itself stands on dry land.

NOT RE-BUILDING

TORONTO, June 1 (CP)—Directors of the Clifton Hotel, badly damaged by fire last winter, decided at a meeting here to-day not to rebuild. The affairs of the company will be wound up.

A Man-Hater?

On the west side of Mark Street, about halfway between Douro and Hunter streets, a purple grackle — commonly known as the blackbird—holds sway. It is a man-hating bird and for several days has been swooping down on passers-by from a tree, probably in an attempt to frighten away people from the vicinity where its mate hatches. School children and adults, too, are shunning that side of the street at this point, fearing the sharp beak and claws of this angry guardian. At noon to-day a young man passing under the tree was startled to hear a sudden sharp clucking at his ear and feel the brush of a wing across his face. Twice more the feathered attacker swooped directly at his head before it finally rested on a branch and swore angrily at him in bird language as long as he was within earshot.

35,000 SAILORS INVADE N. YORK

U. S. Fleet Visits City First Time Since 1918 for 18 day Stay.

$1,000,000 TO SPEND.

By BENNETT WOLFE.

NEW YORK, June 1.—(A.P.)—Steaming into New York harbor behind the flagship of its training commander-in-chief Franklin D. Roosevelt, the United States' navy was anchored to-day for an 18-day stay.

The fleet was in for the first time since 1918, bringing 35,000 bluejackets, their spirits high in anticipation of their long holiday and the bright lights of Manhattan and their pockets jingling at least $1,000,000 for spending. Wednesday was their pay day.

The men-o'-war, on dress parade, swung into the harbor last night after passing in proud review before President Roosevelt. Cheering crowds jammed the waterfront and all available points of vantage to see the big grey fleet come in.

The colorful sea show, delayed two hours by fog, took place just outside the bay, hidden by a thick haze from the sight of landlubbers. The immense throngs wanted patiently, however, and sent up a tremendous cheer when the President's ship, the cruiser Indianapolis, steamed into view.

With guns booming and bands playing the battle fleet—88 ships in all—passed before the President as he stood on the communication deck of the Indianapolis, anchored a mile off Ambrose Lightship.

First came the flagship Pennsylvania of Admiral David F. Sellers, commanding the navy's entire fleet. When she crossed the bow of the Indianapolis, the Pennsylvania fired the Presidential salute of 21 guns —and the show was on.

2 Mail Sacks Stolen With $17,000 Cash

CONSHOHOCKEN, Pa., June 1. (AP)—Two sacks of mail, one containing $17,000 in cash, were stolen in Conshohocken to-day by five men dressed as laborers. They were masked and carried pistols.

They held up a mail messenger and two other men snatched the sacks from the Reading Company station platform, where they had just been thrown from a train, and fled in an automobile, travelling toward Norristown.

One sack of registered mail held the money sent from the Federal Reserve Bank in Philadelphia to the First National Bank of Conshohocken and was intended for the payrolls of seven factories. The money was in small bills.

RELIEF BILL JUNE 15.

OTTAWA, June 1 (C.P.)—All the Provinces have been advised by wire by Hon. W. A. Gordon Minister of Labor, that in view of the lateness of the season, the agreements under which direct relief is shared by the Dominion, provinces and municipalities, shall remain effective so far as the Dominion is concerned until June 15. The hope was expressed that after that date, for the summer months at least, the provinces would be able to handle their own direct relief requirements.

U.S. IS PREPARED FOR DISCUSSION WITH DEBTORS

Revision to Depend on What Use Nations Making of Resources.

"SACRIFICE TO PAY."

No Legislation This Session —Understanding Hinted With Britain.

(By the Canadian Press)

As the British government remained silent today while President Roosevelt transmitted a war debts message to the United States Congress, it was thought in some quarters in London the two administrations were agreed on the procedure to be followed when the next instalment comes due June 15.

Parliament in London adjourned for the week-end without any announcement regarding the expected British note to Washington, and in view of the government's silence it was thought a way had been found whereby a token payment might be made—as on the last two occasions — without Britain being considered in default.

The Roosevelt message did not mention any nation specifically but repeated the United States was willing to receive representations from any debtor concerning its problems. It did however affirm the belief that debtor nations should make "substantial sacrifices" in an effort to meet the payments.

President Roosevelt, in a report to Congress, held out a promise for discussion of revision of present funding agreements to any European debtor nations who ask and present "special circumstances relating to means and methods of payment."

Important Factor.

He indicated what "special circumstances" would be considered by emphasizing that factors would be whether the nations are utilizing their resources for "recovery purposes" or make a "reasonable payment" on the debt owed, or are

(Continued on Page 5)

FIVE HOUSES BEING BUILT

Building Permits Issued Last Month Total $33,415.

27 PERMITS.

Reflecting the increased activity in the building trades in the city, building permits issued last month at the city engineer's office totalled 27 for a total estimated value of $33,415. Included in these permits is the $18,500 addition to the Dominion Woollens and Worsteds' plant at Auburn and five new dwellings totalling $10,700 in value.

May's record of permits brings the total permits issued to date this year to $65,730. Last year to the end of May the total was $96,950 but included in this was the permit for the erection of the Immaculate Conception Church at a cost of $68,900. During the same period in 1932 permits issued totalled a value of $51,540.

H. E. Tilcock is having a one-storey, six-roomed brick veneer house erected at 53 Bethune street at an estimated cost of $2,700. Edward R. O'Toole is theowner of a one-and-a-half storied, six-roomed, frame house which is being constructed at corner of Centre and McFarlane Avenues at a cost of $1,100. On Roger street J. Dinner is having a two-storey, seven-roomed brick house built at an estimated cost of $3,500. A. E. Hanson is the ownerof a one-storey, four-roomed brick house now under construction on Prince street which will cost approximately $2,500. On Ross street, Victor Trainer is having a one-and-a-half storey, six-roomed frame house built to cost $900.

Your Evening Smile

TELL THE TRUTH

She: My face always gives me away when I have to tell a lie.

He: Yes, you might just as well give your right age.

Aquarium Pet

WINDSOR, Ont., June 1.—(C.P.)— Weighing 215 pounds and measuring 7 feet four inches from snout to tail, a sturgeon gave three Lake Erie fishermen a busy half hour battle before being landed. It now rests in a fresh water tank at the home of John Brunner at Arner and is attracting considerable attention.

Mr. Brunner estimates that some 60 pounds of caviar will come from the fish, but he is not investigating further in hope he may be able to sell the fish to some aquarium. He already has been offered $100 for his prize but he estimates that it will bring more than that if he sold it on the New York market.

216 CANDIDATES NOW IN FIELD AFTER 90 SEATS

Sixty Straight Fights, Five Four-cornered, 24 Triangle Battles Listed.

NO ACCLAMATIONS.

Tories Lead With 89 Entered, Liberals 87, and C.C.F. 23.

(By the Canadian Press)

The battle lines are drawn for the Ontario General election. With less than three weeks to polling on June 19, a total of 216 candidates are in the field for the 90 seats. There will be a fight in every seat. Today only one riding is without two or more candidates — Russell — but there a Liberal will be nominated Saturday night to oppose the former member, C. A. Seguin.

Record number of candidates in any one seat is contesting Windsor-Walkerville, one of the many ridings changed by last year's redistribution act. Five nominees, including Mayor David Croll of Windsor, are seeking the election.

There are five four-cornered contests in prospect and no fewer than 24 triangle battles. The remaining 60 seats will see straight fights, barring possible late nominations. There are still 12 days to go before nominations close.

One reason for the fact no seat is being allowed to go by acclamation is of course the drastic reduction in number of ridings. For the 1934 general elections the number of seats have been reduced from 112 to 90, and in the process many old ridings have been merged, enlarged, or swallowed up in surrounding seats.

Interesting Features

The redistribution tangle has brought about many interesting features in the new campaign, chief of which is the Conservative nomination in the new Grenville-Dundas riding, virtually a straight merger. James A. Sanderson succeeded former Premier Howard Ferguson as the Conservative member for Grenville, has just stepped down in favor of Hon. G. H. Challies, Conservative member for Dundas.

Sixty-nine members of the last Legislature and several members of former Legislatures are seeking seats in the 19th Legislature. Among the veterans are William David Black, Conservative member who was first elected for Addington in 1911. W. J. Bragg, Liberal in Durham, is seeking his fifth term since 1919.

With nominations virtually complete, the Conservatives head the roster with a candidate in every seat but one. That is Kent East, where the former Liberal member, D. M. Campbell, is being opposed by Ray King, Independent.

The Liberals have 87 candidates in the field, having no candidates in Brantford or Hamilton East, and still waiting nomination in Russell.

The co-operative Commonwealth Federation is the third largest group with 23 candidates nominated. Nine Independents, five Communists, two Independent-Liberals, and one United Farmer candidate bring up the roster.

Optimists

CHICAGO, June 1. (CP).—"I would say" ventured Chief Clerk Sidney Summerfield of the license bureau, "the depression is over."

He based his observance on the fact that 150 couples had just applied for marriage licenses in a single day—the greatest run in five years.

NATIONS UNEASY GRAVE OUTLOOK ARMS PARLEY

Henderson Fighting to Save Situation, Postpones Session to Wednesday.

TIME FOR REFLECTION.

Nation After Nation Stresses Need of Security Before Arms Pact.

(By George Hambleton, Canadian Press Staff Writer.)

GENEVA, June 1 (CP Cable).—Opening this afternoon's session of the World Disarmament Conference President Arthur Henderson announced the next session would be postponed until Tuesday in view of the gravity of the situation. Then, as speaker after speaker stressed the need of security before an arms pact, he extended the adjournment to Wednesday.

This will permit leading delegates to consult their governments over the impasse that has arisen between the French claim for security and the German claim for re-armament.

Sir John Simon, British Foreign Secretary, leaves for London tonight.

Sir John earlier said privately he saw little prospect of achieving anything important at present in Geneva. It was his call that the conference get down to realities that provoked the firm French statement against any concession to Germany.

Henderson's announcement was made at the opening of the conference session to-day after adjournment since Wednesday. He said the further adjournment would give opportunity for reflection and to find the road to a practical decision.

Situation Grows Worse

He took a serious view of the present status of the conference, he said. Serious contemplation had led him to the conviction the situation was much more grave than at any time since the parley opened in February, 1932.

"It cannot be settled merely by making speeches," he declared.

Continuing the general discussion, the Polish spokesman threw cold water on the Russian proposal to turn the conference into a permanent peace conference. Previously Britain had also rejected it.

Joseph Beck, Foreign Secretary of Poland, declared the scheme proposed by Maxim Litvinoff would lead inevitably to reform of the League of Nations, and it was difficult to believe that such a task could be imposed on the conference.

Poland, mindful of the objects of the conference, he added, had made no changes in its defence budget except in the way of reduction.

In the name of European neutrals, Richard Sandler of Sweden then brought forth their joint disarmament proposals, which in the light of the Franco-German deadlock have been mentioned as affording perhaps the best way out.

On behalf of the Swedish, Danish, Norwegian, Dutch, Spanish and Swiss delegations, he proposed:

Big Decrease Shown By Births In City

Births showed a big decrease in May over the same month last year, it was reported to-day at the City Clerk's office. Births totalled 78 during May a year ago, but last month there were only 38.

Marriages showed an increase last month over May, 1933, there being 16, six more. Deaths numbered 39 last month, an increase of 11 over a year ago.

Lloyd George Fights Great Heath Fire

CHURT, Surrey, England, June 1 (C.P.).—David Lloyd-George, wartime Prime Minister of Great Britain, fought despite his 71 years to-day against a great heath fire which broke out a few hundred yards from his country home.

With Lloyd-George worked the staff of man-servants of his estate.

The blaze was one of the biggest in the history of Surrey. Because of the present drought, it spread so rapidly that a detachment of 400 soldiers was rushed in trucks from Aldershot to assist Lloyd-George and his men in the battle.

They were equipped with gas masks, picks and shovels. They worked stripped to the waist, feverishly digging trenches to stop the spread of the fire and beating out the flames. The blaze was still raging late this afternoon.

Callander Doctor Old Madoc Boy

QUINTUPLETS ADD TO FAME DR. A. R. DAFOE

Brilliant Obstretician Has Brought Over 1,400 Children Into World.

OLD SCHOOL PHYSICIAN.

Was Born in Madoc of United Empire Loyalist Stock.

CALLANDER, June 1.—The successful birth of the Dionne quintuplets at Corbell, near here, was a triumph for a country practitioner who has brought between 1,400 and 1,500 children into the world.

Dr. Allan Roy Dafoe is an old-school physician who has practiced in Callander for twenty-eight years, and he says the Dionne event was "similar to what any country practitioner encounters."

Admirers of the middle-aged physician call him the most brilliant obstetrician in the north and are gratified that the country doctor has become widely known through the Dionne case.

Dr. Dafoe comes of a family of physicians. His father was one and his brother now practices in Toronto. He was born in Madoc, Ont., of United Empire Loyalist stock and attended college in Toronto, graduating in 1908.

He has attended many unusual cases and assisted at the birth of quadruplets in Burke's Falls some years ago, but none of his patients have attained the fame of the Dionne girls.

Speaking of his years spent in the north, the physician remarked that things are much easier for the country doctor now that he is able to use an automobile to make his calls. In the days of poor roads he travelled thousands of miles through all sorts of weather with a horse and buggy.

He has had to contend with the usual inconveniences of the rural practitioner, lack of hospitals, the poverty of patients, difficulty of travel and of securing the proper assistance and aids to the profession.

Recently a meeting with a North Bay woman recalled to a former nurse a case which he attended 20 years ago. A woman attempted to commit suicide by shooting, and Dr. Dafoe travelled over a lake by sleigh to attend her. He found a bullet had blown away a part of her brain and she had been lying on a cold floor for four hours. Through his expert care she recovered and now is living in North Bay.

Appeals Are Granted At Alnwick Sitting

The Alnwick Township Council met on May 26th, at Roseneath as a court of revision for hearing and deciding all appeals against the assessment roll for the year 1934. All the members present. After taking the oath of office, Reeve Pacey was appointed chairman on motion of Harry Mouncey and Barton Thackeray.

An appeal was presented by Wm. R. Taylor. On motion of William Murphy and Harry Mouncey no action was taken. Carried.

Appeals were made by Rev. J. N. Lovelace, Rev. George McQuade, and F. J. Slade. Moved and seconded by Barton Thackeray, and Harry Mouncey, that this Court of Revision take no action on these appeals.

Moved by Harry Mouncey, seconded by Edward George, that we do now adjourn to meet again as a Court of Revision at 4 oclock on June. 30. Carried.

New Train Makes Record Run

The Zephyr, streamlined train of the Burlington railroad, is pictured in Chicago as it completed its record-breaking sunrise to sunset run from Denver. With an average speed of 77.4 miles an hour, the train covered the 1,015.4 miles between the two cities in 13 hours, 5 minutes. It once attained a speed of 112.5 miles an hour.

Toronto Livestock Review

TORONTO, June 1.—(C.P.)—The British bacon market which rose steadily throughout the week and which at the close showed no signs of weakening lent its impetus to the hog division of the Toronto livestock market this week and shoved it up 40 cents. A 600-head heavier run than the previous week failed to slow up the Toronto market.

An unusual burst of warm weather sent sheep prices crashing down and the division closed $1.50 lower for the four days' trading. Price changes on cattle were confined to a 25 cent lo ss on weighty steers and bulls. No changes were recorded on calves and lambs. Receipts on all classes were heavier with lambs showing the greatest increase with a jump of 1,000 head.

Cattle trading was draggy for the greater part of the week, but light receipts toward the close enabled a Monday-holdover of 1,200 to be reduced to 200 at the close of Thursday's session. Exporters paid $5.50 to $6.36 for weighty steers at the opening but none sold higher than $5.75 for the balance of the week. Medium to good steers sold mostly at $4.75 to $5.50.

Choice butcher cattle were steady at $5.00 to $5.35 with a few top at $5.50. Fed calves ranged from $5.00 to $7.00 according to quality and two loads of western yearlings sold in fed calf range at $5.75. Good butcher cows brought $3.50 to $3.75 and light cows moved up to $4.00. Bulls closed from $3.00 to $3.25 for good butchers and at $2.50 to $2.75 for bolognas and heavies.

Store cattle trade was almost at a standstill throughout the week with practically no inquiry from outside points. Milkers and Springers sold firmly at $45 to $50 for tops with two loads being shipped into the Province of Quebec.

Conditions on most pastures were reported as backward with rain needed badly throughout Ontario. Exporters shipped 320 head of cattle to Great Britain, including a few cars of heavy bulls. A half dozen loads of killing cattle were shipped to Montreal.

Under receipts of 2,700 head, calf prices remained unchanged, with trading fairly active. Common to medium vealers made the bulk of the run, selling from $3 to $5.50 cwt. A few good and choice vealers sold at $6 to $7.

The hog run was heavy at 4,700 head. Bacons closed 40 cents higher for the week at $8.40 f.o.b., $8.75 off truck and $9.15 weighed off car. Reports indicated the British market was still strong. Choice lambs averaged about 68 pounds and sold from $11 to $12, closing with tops mostly at $11.50. General opinion was that too many lambs had been marketed in an unfinished condition. A few culls sold at $6.50 to $8, but slow trading forced many to be shipped back to the country. Buyers claimed too many culls would diminish the demand for good lambs. Sheep fell into a warm-weather slump and dropped to $3 cwt. for tops, with culls, heavies and bucks selling at $1 to $2 cwt.

Receipts as reported by the Dominion Livestock Branch were:

	Cattle.	Calves.	Hogs.	Sheep-Lambs.
This week	5,253	2,733	4,768	3,360
Last week	5,072	2,334	4,143	2,394
1934 to date	107,709	47,326	106,747	53,543
1933 to date	104,266	41,651	105,869	44,331
This week, 1933	4,941	2,770	5,161	3,572

Tax receipts in Germany have been greater this year than in the same period of 1933.

Co-operation

OCEAN CITY, N.J., June 1.—(C.P.)—So that Vito Guarracino could paint his house, his neighbor, Adam Schenck, 58, was sent to jail.

A section of the house extends over Schenck's property and he threatened to shoot Guaracino if he trespassed. So a magistarte sent Schenck to jial for three hours — and Guarracino painted.

FINAL TRIBUTE PAID CHILDREN

"Billy" West and Miss Valerie Yvonne Died From Injury and Burns.

HASTINGS YOUNGSTERS.

HASTINGS, June 1. (Examiner Correspondence). — Hastings citizens as well as a very large number from the surounding district, joined together on Thursday afternoon to pay solemn tribute to two youngsters who died on Tuesday from injuries and burns received in two fatal accidents that shocked the community.

At two o'clock Rev. S. H. Hill of St. Andrew's Presbyterian Church opened the service at the home of Mr. and Mrs. William West, Front street, W., for their six year old son, William Albert, who died on Tuesday morning. "Billy" as he was affectionately known was of a very sunny disposition and had won his way into the hearts of the residents of that section of the village where his parents reside.

"Billy's" death came the result of a fall from the roof of the summer kitchen of his home, when he landed stradle of an ice cream tub which was being used as a rain barrel. The accident happened one week previous to his death.

The bearers were Messrs. D. Hassett, S. MacDonald, F. McCarthy and O. Philips.

Interment was made in Trent Valley Cemetery.

The funeral services for little Miss Valine Yvonne Sherwin, four-year-old daughter of Mr. and Mrs. Alan Sherwin were conducted by Rev. S. H. Hill of St. Andrew's Presbyterian church at 3.30 at the family residence, where a very large number of sorrowing friends were present.

The deceased youngster whose tragic death on Tuesday cast a shadow of deep gloom over the entire district, sustained her fatal injuries on Tuesday morning while playing with matches her clothing caught on fire despite the frantic efforts of her mother to smother the flames the youngster had received such terrible burns that she died ten hours later in Nicholls hospital, Peterborough after every thing possible in medical aid had been done.

The small, white coffin was carried from the home by four young friends of the family: Messrs S. Whitred, C. Scriver, R. Scriver and F. Richardson.

Interment was made in Trent Valley cemetery.

Emperor Kang Teh of Manchukuo donated $35,000 to the Hakodate fire disaster fund.

SMALL PACKERS BEING FORCED OUT OF BUSINESS

Selling Below Cost to Force Small Man Out, Committee is Told.

MANIPULATE HOG PRICES.

Industry is "in Hands of Mad Men," Ellis Moyer Declares.

OTTAWA, May 31. (CP).—Cut-throat competition from big packing plants, selling below cost, has driven his 30-year-old pork packing plants, selling below cost, has mentary buying committee was told tod-ay by Ellis Moyer of St. Catharines, Ont., secretary-treasurer of the Moyer Brothers Limited.

"It looks that way" said the independent packer when Norman Sommerville, committee counsel asked if he believed there was a concerted move to put him out of business in the Niagara peninsula. He said he knew of many instances of the large packers, with Canada Packes leading the way, taking away his customers by selling below cost.

"In Hands of Mad Men"

The packing industry, said Mr. Moyer, seemed to be "in the hands of mad men" who were willing to take orders, irrespective of costs. This was driving small packers out of business. About three years ago his plant killed 325,000 hogs a week but now it was down to 75,000.

The St. Catharines' packer read a letter to the committee which he wrote to the Federal Agricultural Minister in April. The letter said cut-throat competition from large packing plants and chain stores had placed the Moyer firm in a worse position than it was 30 years ago when it was formed "Until now it is all but gone. Now we are back where we started as regards volume and worse off because the costs of production are about double what they were then."

In was his opinion, Mr. Moyer

(Continued on Page Eight.)

YOUTH STICKS TO FIRE STORY

Claims Blaze Started From Cigarette as He Was Robbing Store.

HUNT GROCERY MANAGER

ST. THOMAS, Ont., June 1 (CP) —Under stiff questioning, Walter Vaughan, 15-year-old St. Thomas boy, at enquiry yesterday into fire at Aylmer Inn on April 16 stuck to his story that he accidentally set fire to the building by throwing away a lighted cigarette butt while he was robbing a grocery store in the Inn building.

Vaughan, who helped fight the fire at the hotel, made his confession to Inspector Gruenett of the Criminal Investigation Department at Toronto. He said he had left Aylmer police station where he was sleeping as a transient with the intention of robbing the store and getting groceries to take with him on his way to Montreal. While in this act the cigarette he tossed aside set fire to a pile of papers and the blaze got out of his control.

Later when brought up for preliminary hearing he repudiated this confession, but this morning he declared his story as told Inspector Gruenett was true. He said he had repudiated the confession on the advice of George Banks a fellow prisoner in the Elgin jail, and of his mother.

The hearing being conducted by Joseph Sedgewick, of the Attorney General's Department before Chief Fire Marshal Heaton, was not concluded yesterday morning but at the request of Mr. Sedgewick was adjourned sine die to give the enquiry a chance to call Robert Burton. Burton was the manager for Miss Vera McConnell of the grocery where the fire started. He has not been in Aylmer for two weeks and efforts to locate him have been unavailing.

Distracted Father Slays His Family

SPOKANE, Wash., June 1 (C.P.). —Apparently distracted by his invalided daughter's suffering, Arthur R. Hooker, 54, former business manager of the Spokane Daily Chronicle, killed his two daughters, his wife and himself.

The bodies were found Thursday by a next door neighbor. Roy Lowe, who investigated after seeing none of the family around the house. The shooting is believed to have occurred Wednesday night.

The dead, besides Hooker, are his wife, Mary, and his daughters, Virginia, 11, and Marjorie, 14, an invalid.

In 15 weeks of this year Jamaica exported 2,403,235 stems of bananas.

UPTOWN SILK SHOPPE

FORCED SALE

Of Lingerie, Hose, Dress Fabrics, Purses and Gloves

Our stock being far too heavy for this time of the year, we are forced to unload and turn a large proportion of it into cash. To do this at once we are offering new merchandise at sacrifice prices—AT AND BELOW COST. SELLING STARTS SATURDAY MORNING, JUNE 2nd.

DAINTY LINGERIE

FINE QUALITY KNITTED GOWNS
Lace or tailored style, in all sizes and colors. Regular 2.98, for..... 1.25

CREPE PANTIE SETS
Smartly trimmed with lace. Colors: pink, peach and white. All sizes. Regular 1.98, for..... 1.19

RAYON KNITTED BLOOMERS
All colors and sizes, and the biggest bargain of the year. Regular 39c, for, pair..... 25c

May Belle Lingerie
Pyjamas, Gowns, Vest and Bloomer Sets, Teddies, Brassiere and Pantie Sets. All good colors, all sizes. Regular 1.49 and 1.98, for garment or set 1.00

Ripple Pique
For your sport dress. The last word in quality. All colors. 36 inches wide. Well worth 49c yard for..... 29c

WHITE COTTON Pique
36 inches wide. Regular 39c yard, for..... 25c

PRINTED, STRIPED and DOTTED Pique
36 inches wide. Regular to 49c yard, for..... 29c

3 Bargains in Slips

RAYON KNITTED
Lace trim or built-up shoulder. Regular 98c, for 59c

ANGELSKIN
Lace trim or tailored, some bias cut. Regular 1.00, for 79c

SILK CREPE
Bias cut, some with adjustable straps. Broken lot. Odd sizes. Regular 1.98, for 1.19

SUMMER FABRICS

PRINTED SILK CREPE
38 inches wide. Regular to 1.00 yard, for..... 49c

POLKA DOT SILK CREPE
38 inches wide. All sizes of dots and all color background. Regular 1.25 yard, for..... 88c

ALL-SILK FLAT CREPE
38 inches wide. Regular 98c yard, for..... 69c

HOSE

FULL-FASHIONED SILK
Chiffon and service weight. Firsts and substandards. Regular 79c and 1.00, for, pair..... 49c

EXTRA QUALITY SILK
Firsts. Full fashioned, sheer chiffon or semi-service. All shades and sizes. Regular 1.00, for, pair.. 69c

CREPE SILK
Light and dark shades. Firsts. Regular 1.25, for..... 89c

UPTOWN SILK SHOPPE
404 GEORGE ST. SEE OUR WINDOWS PHONE 3619

THE BIGGEST VALUE IN *Lower Priced* TIRES

The Roadcraft Tire — made by Gutta Percha—has

7 *Built-In* "SHOCK ABSORBERS" of live gum rubber to protect the cord plies.

No other tire at this price has such protection. It means thousands of extra miles per tire, and greater SAFETY in every mile. Every tire is guaranteed.

GUTTA PERCHA & RUBBER, LIMITED
Head Office: TORONTO, Canada. Branches from Coast to Coast. 411

GUTTA PERCHA TIRES
GUM CUSHIONED
MADE BY
THE LARGEST ALL-CANADIAN RUBBER COMPANY, FOUNDED — 51 YEARS AGO — IN 1883

We allow up to 20 per cent on USED TIRES. Dawson's Used Tire Exchange McDONNEL and REID STREETS. Phone 1523
DEAL WITH US AND SAVE MONEY. : DAWSON'S SERVICE STATION

533 FAMILIES ON CITY RELIEF

Reduction Made Possible Through Increase in Amount of Highway Work.

MORE WORK EXPECTED.

There are 99 fewer families on relief in the city now than a month ago, A. G. Metheral, relief officer, reported last night to the Finance Committee of the council.

There are now 533 city families on relief, Mr. Metheral said. The reduction has been made possible by the opening up of employment on highway jobs and increased activity in several local factories.

More heads of families will in all likelihood be placed in employment on highway work within the next week or two, Mr. Metheral added, which should further reduce the number of families receiving relief and so decrease the city's burden in this connection.

Mr. Metheral asked that he be granted a month's holiday this summer, pointing out that he had been overworked for months on end and felt the need of a rest.

Mayor Denne stated, "I think you are entitled to the holiday. You have certainly earned it." Other members of the committee agreed unanimously.

OFFICIAL CANDIDATE

OTTAWA—Paul Leduc, yesterday was declared the official Liberal candidate in East Ottawa by the East Ottawa Liberal Association executive and J. Albert Pinard, nominated May 22, deposed. The nominating convention was declared null and void on account of the use of forged delegates tickets being used to obtain ballots. The action of the executive is concurred in by Mitchell F. Hepburn, Ontario Liberal leader.

Hog Quotations In Peterborough

FRIDAY, JUNE 1, 1934

Canada Packers quote:
Bacon Hogs — F.O.B. $8.25; off truck, $8.35.
Selects $1 per hog premium.
Sows 2½c off bacon prices.
Dressed Hogs — Head on, $13.00; headless, $13.50.
Cream—No. 1 (on truck) 30c.
No. 1, delivered. 21c.
Special, 3c per lb. premium.

WINDOW CLEANERS CLASH

TORONTO — Striking window cleaners and employees of the New York Window Cleaning Co. clashed twice on downtown streets here yesterday morning. Three employers were injured, and five strikers were taken into custody on aggravated assault charges.

We Specialize in Fittings

LILLOW WALKWEL
PETERBORO LEADING SHOE STORE

BRITAIN BACKS OTTAWA PACTS

Elliott Denies Pressure Brought on Dominions to Cut Imports.

MILK PRODUCTS.

LONDON, June 1 (C.P. Cable)—"There is no suggestion that we desire to modify the Ottawa agreements in any way whatsoever," declared Hon. Walter Elliott, Minister of Agriculture, in the House of Commons yesterday afternoon, dealing with the government efforts to improve the domestic dairy products market.

The Minister was speaking on the money resolution under which a subsidy may be paid for milk used in the manufacture of dairy products here.

"We set our signatures to the Ottawa agreements and they stand. We make no proposals for any reduction of milk product imports from the dominions—none.

"Those who suggest that some pressure has been brought to bear on the dominions to reduce their dairy imports into Britain are under a complete misapprehension," he declared.

Improvement Shown In Tax Situation

That Peterborough's picture of unpaid taxes is gradually getting less sombre was pointed to the Finance Committee of the Council last night by Alderman G. A. Macdonald, chairman of that committee. "During the past month $12,000 in 1932 and 1933 back taxes have been paid, I have been informed by the tax collector," Alderman Macdonald said.

"Our situation as regards taxes is certainly improving very nicely," he concluded.

AX COLLECTOR RE-APPOINTED

Blodgett to Receive Same Salary for Work This Year as in 1933.

ALNWICK COUNCIL

The Alnwick Township Council et at Roseneath on May 26th, pursant to the adjournment of April th. All the members present.

Communications were received id read, from the House of Assemy, regarding summary of expendire for the year 1933. Received and ed. Hydro-Electric Power Comission of Ontario, By-law 585. anging Hydro Contracts from 20 ars to 5 years. Passed and sign-

Moved by Barton Thackeray, secided by H. Mouncey that the reeve gn the Overseers' pay sheets. — arried.

Moved by Harry Mouncey, secided by Barton Thackeray, that e clerk write Albert Parker rearding the road into the cottages.

On motion of Barton Thackeray id Ed. George, Ednel Blodgett as re-appointed tax collector for e year 1934 at the same salary 1933.

Moved by Harry Mouncey, secided by William Murphy, that this uncil do now adjourn to meet gain at 1.30 o'clock on June 30.

Weddings

TIBBETTS—ALLEN.

TWEED, June 1 (Examiner Corspondence).—A pretty wedding ok place at the home of the bride, lount Forest, Ont., on Tuesday, hen Ivy M. Allen was united in arriage to Willis Tibbetts, of Digy, N.S. The ceremony was performed by Brigadier Best of the alvation Army. The bride was, ntil some four years ago, attached the local Salvation Army Corps.

Obituary

JAMES KINSMAN.

CENTREVILLE, June 1 (Examiner Correspondence). — The death ccurred on Thursday, May 31, of ames Kinsman at his residence in entreville, following an illness of veral weeks. The deceased was orn in the Township of Hope on larch 6, 1870. In 1895 he came to entreville, where he has resided or 39 years.

The deceased is survived by his idow, five sons and one daughter: Vesley of Toronto, John of Akron, hio, William of Millbrook, Samuel nd Walter at home, and Mrs. Wilot Horner of Millbrook; also three rothers, Thomas of Waubashene, William of Orillia, and Walter of oronto, and three sisters, Mrs. leorge Foster of Cavanville, Mrs. ohn Patton of Manvers, and Mrs lartin Tate of Stouffville.

The funeral will be held on Satrday at 2 p.m. Service will be onducted at the house by the Rev I. R. Williams, B.A., assisted by he Rev. William Simpson, B.A., and ev. D. A. McKenzie B.A. Interent in St. Paul's Cemetery.

The deceased was highly respectd for his many admirable qualiies of heart and life, and will be reatly missed as a friend and eighbor. The bereaved family has he sympathy of the community.

TRENT RIVER

The jointers arrived from Trenon Wednesday and began work on he barrel staves the following norning. Following are from Trenon, Jim Smith, Lorne Smith, Jack mith, Jack Blakley, Harold Blakey and Buss Frauts.

Mr. and Mrs. Frank Jenkins and Miss Clara of near Norwood were ecent visitors with Mr. and Mrs. Thomas K. Thompson and family.

Mr. and Mrs. Elmer Johnson of Petherick's Corners were Sunday visitors with Mr. and Mrs. Raymond Thompson.

Sunday visitors with Mr. and Mrs. James Longmuir and family were Mr. and Mrs. B. M. Frederick, Mrs. Andrews, Mr. J. Williams of Peterborough, Miss Kathleen Barrie and Mr. George Turner of Roseneath, Mr. George Barrie of Birdsall.

CAVAN.

Mr. and Mrs. Isaac Woods were visitors to Port Hope on Wednesday.

Mrs. Card of Maynooth is visiting her son, Mr. W. Card, and Mrs. Card.

Miss Ivory of Toronto spent the week-end with Mrs. Norman True.

Mrs. Robert Hewson of Fairmount is visiting her sister, Mrs. James Douglas.

Mr. Clifford Carr of Detroit was guest of his parents, Mr. and Mrs. J. Carr, on Wednesday, and attended the funeral of the late George Rorke in Port Hope on Wednesday afternoon.

"Blue" Spells

Reduce some women to the paulest shadow of their own smiling selves. Others take the Vegetable Compound when they feel the "blues" coming on. It steadies quivering nerves . . . helps to tone up the general health . . . gives them more pep . . . more charm.

LYDIA E. PINKHAM'S VEGETABLE COMPOUND

Voters' List Revised For Hastings Riding

(Examiner Correspondence.)

HASTINGS, June 1. — Judge L. V. O'Connor, of Cobourg, Revising officer for the County of Northumberland, was at the local Council Chambers on Wednesday night to revise the voters' list for Hastings in the coming provincial election. J. M. Baker, clerk of the village, was his assistant. Thomas Hall, K.C., of Cobourg, was present on behalf of the Liberal party, as also were Messrs. Reeve, G. B. Stevenson, J. J. Collins, H. G Fairman, J. L. Doherty and A. B. Smith. Messrs. L. E. Kelley and A. M. Brooks were present for the Conservatives.

CO-ORDINATE HEALTH SERVICE

City Council Will Discuss Full Time M.O.H. With School Board.

CLERKS UNDERPAID.

Before the definite appointment of a full-time Medical Officer of Health for the city members of the Board of Health will interview the Board of Education to learn what jurisdiction over school health matters will be granted such an official by the Board, it was decided last evening at a meeting of the Finance Committee of the Council.

In urging this action Alderman Malcolm McIntyre explained he had given much thought to the best method of co-ordinating health services in the city and he urged that the whole question should be taken up very carefully with the Board of Education.

It was Alderman Macdonald's opinion that the new Medical Officer of Health will be very busy the first year reorganizing the city's health program and he could for that period at least give little attention to the health of the school children. Alderman McIntyre said, "We must give and take with the Board of Education." Alderman Tuggey was of the same opinion and urged a conference.

Standing Still For Months

Mayor Denne declared, "The Board of Health has been standing still for some months. There is a lot of work to be done. The new Medical Officer of Health will be busy uniting the health services."

Alderman Soan said he had been assured by a member of the Board of Education that the Board would welcome a conference with a Council committee on health matters. "Dr. Robb was amazed that there was a separate doctor for attending to school health matters," recalled Alderman Stocker.

It was decided unanimously that the Board of Health should discuss the whole health question with the Board and seek some definite plan of co-operation.

As a result of the check-up made of the salaries received girl clerks in the city offices, it was found that four were receiving slightly under the minimum wage of $11 a week. Three were receiving $570 a year, two dollars less than the minimum scale, while the other, a temporary employee in the Relief Office, was being paid $10 a week. It was decided to increase all to $11 per week.

The resolution from the Central Relief Board urging the Council to exempt houses constructed this year from taxation for two years in order to increase building activity, was received.

SUNSHINE WORK IS OUTLINED TO CLUB

Twenty-Five Cases on Waiting List for Kinsmen to Deal With.

Work of the Kinsmen Club Sunshine Committee of which he is chairman, was last night outlined to the club membership by Henry Toole, at a dinner meeting held at Empress Hotel. President C. Alex Sollitt occupied the chair.

Stating that twenty-five or more cases still remained to be investigated and otherwise dealt with, Mr. Toole called for volunteer workers and distributed record cards, in order that children still awaiting eye treatment might have their needs attended to without further delay.

He also dealt with the work that has already been accomplished by his committee, mentioning particularly the extensive co-operation given in the work by Dr. Ralph Honey. While the club's service work program, is a children's eye preventive clinic, the chairman of the committee stated that in many special instances unemployed persons on relief had been provided with assistance by the club, in making replacements where new eye glasses were needed.

Immediate Past President H. H. P. Johnston officiated at the initiation into membership of Robert K. Stanley. The latter made brief acknowledgment in which he expressed the intention of contributing a large measure of support to the work of the club.

NEED MORE PLAYGROUNDS

TORONTO—Limited playgrounds space in Canada and the United States is a deplorable feature in the opinion of D. M. Rae, M.A., New Zealand educationalist and principal of the Teachers Training College, Auckland, visiting here in the course of a world survey tour of educational institions.

British insurance companies now have 85,0000,000 industrial assurance policies in force.

ROBERT FAIR & CO. LIMITED

Our Annual June Sale of Summer Goods Commences Saturday

Sale of Better Quality Summer

SUITS AND DRESSES

Large assortments from the most dependable makers. Jacket Frocks in crepes, sheers and voiles. White, pastel shades, stripes and dark colors. Sizes 14 to 20, 36 to 44, half sizes 16½ to 24½

8.95, 10.95, to 15.95

Summer Crepe Dresses

New models, becomingly styled, rounded necklines, shoulder yokes, tailored pockets and colored belts. White, pastel shades, stripes and checks. Sizes 14 to 20, 36 to 44, half sizes 16½ to 24½

5.95, 8.95 to 12.95

Flannel and Linen Suits

Tailored and Swagger styles. White, natural and tweedy effects. Sizes 14 to 20

8.95 and 10.95

Into Summer With a Flattering

Shady-Brim Hats

First fashion in line, in fabric, straw and trimming. This particular group in crepe, paper panama or white sisol is ready to top off sports or dress outfits with Summer color and charm. Moderately priced

1.95 to 6.50

A Line of Sport Togs for the Beach

SWIM SUITS

Smart new All-Wool Swim Suits in the most wanted shades of sun red, desert glow, Wedgewood blue and pirate green. Of course, too, white, black and plain colors. Priced..

2.95 and 3.95

BEACH PYJAMAS

In gay colored stripes, organdie trimmed, natural mercerized Pyjamas with bright polka dots or plain with contrasting trimming, or seersucker Pyjamas in deep tones of red and white or brown and white,

1.95

BEACH TOGS

White Pique Slacks . 1.95
Tops in fancy stripe pique 49c
Shorts in fancy checks, pearl button trimmed 98c
Blouses to match . . . 98c
White Duck Shorts, red or cadet blue trimming 98c
Blouses to match . . . 98c
White Pique Shorts, pearl button trimmed . 1.25
Blouses to match . . 1.25
Brown or Blue Duck Shorts 98c

WHITE PURSES

With metal frames and chain. Gay stripe and patterned weaves

1.00 to 2.95

Novelty White Summer Gloves

Pull-on styles, in pique, chamoisette or silk, with fancy cuffs of organdie or net. Pair

49c, 59c and 79c

"Hudknit" Guaranteed SILK HOSE

Sheer chiffon and service weight Pure Silk Hose in all the latest shades. Pair

79c and 1.00

Children's Sox

White mercerized, fine quality, with fancy colored tops. Pair

19c and 29c

"Moodies" Summer Underwear

Vests and Bloomers of fine cotton. Tailored tops. Large roomy sizes, in regular, medium and outsizes. Garment

25c to 69c

Summer Dress Goods

SWISS ORGANDIE—Floral and pin dots. Colors: white and rose, blue and white, green and tan, white and red, rose and green. 36 and 45 inches wide. Yard **59c and 79c**

PIQUE VOILE—All the new novelty patterns. Red and white, blue and white, white with blue, yellow, brown and green. 38 inches wide. Yard **59c and 79c**

COTTON BROADCLOTH—For short and beach pyjamas, stripes and plaids, combination colorings. 36 inches wide. Yard **29c and 59c**

LINEN CRASH—Pin stripes and tweed effects. Suitable for tailored suits and swagger coats. White grounds with brown or blue. 36 inches wide. Yard **75c and 98c**

Plain and Checked GINGHAM, yard . . . . . 29c and 35c

Shop in the Lower Price Basement Store and save. Some Special Prices for Saturday Shoppers

Children's Hats and Bonnets, all Summer shades, each 69c
Girls' Summer Dresses, 7 to 14, each 98c
Children's Print Dresses, each 69c
Children's Sun Suits, each 29c
Children's Fancy Sox, mesh with fancy top, pair 19c
Children's Broadcloth Rompers, sizes 1 and 2, pair . . . 39c
Children's Mercerized and Ribbed Hose, pair 19c
Children's Cotton Combinations, pair 25c
Ladies' Rayon Vests and Bloomers, each 39c
Ladies' House Dresses, each 99c
Fancy Cotton Crepe Pyjamas, small, med., large, pr. 1.00
36" Fine Summer Voiles, yard 23c
Ladies' Fine Wool Pullovers, fancy weave, each 1.49
Ladies' Fine Quality Cotton Gowns, each 1.00
Corsets, Corselettes, Girdles, Step-ins, each 98c
Frilled Curtain Scrim, yard 15c
Gay Colored Cretonnes, yard 15c
Ladies' Silk Hose, service and chiffon, pair 59c
Ladies' Cotton Hose, pair 19c
Ladies' Summer Gloves, white, grey, pair 29c
Ladies' Fine Lisle Hose, pair 25c

On the First of June the wholesale Price of all Floor Coverings advanced 15%. For a short time only we offer our customers former sale prices.

Rexoleum, a durable floor covering, sq. yard 39c
Baroleum, a new felt base floor covering, sq. yard 49c
Floor Oilcloth, new patterns for bedrooms, bathrooms, halls and kitchens, one, two and two and one-half yards wide, sq. yard 49c
Congoleum Floor Covering, 3 yards wide, sq. yard 65c
Linoleum Floor Covering, 2 and 4 yds. wide, sq. yard . . 85c
Inlaid Linoleum, block and marble tile effects, sq. yard 1.25 and 1.50
Straight Line Inlaid Linoleum, sq. yard 1.75

TUSCAN CURTAIN NETS

One of the most used and popular Curtain materials this season. Large or small square mesh design, with plain or fancy finished edge; some have conventional design; 40" to 45" wide, yard . . . . . 49c, 59c, 69c and 79c

Men's Fancy Sox, special value, pair 19c
"Moodies" Summer Vests and Bloomers, each 25c
Cocotex Mats, each 59c

Roseneath

R. B. Nichol was in Warkworth on Tuesday attending the executive meeting of the trustees and ratepayers 'association of Northumberland County. The regular annual meeting is slated for June 8, to be held in the town hall, Warkworth on June 8th, at 1.30 p.m. All those who are interested in any way are urgently requested to be present at the meeting.

It was decided to hold a community picnic for all school children in Northumberland. The date and place will be known later.

Rev. R. W. Paton, M.A., B.D., is in Brockville this week attending conference; also Norman Sherman is the lay man sent by the congregation.

Mr. and Mrs. Mervin Pacey and daughters, Misses Doris and Reta spent Sunday with their relatives Mr. and Mrs. Wesley Pacey and family.

Messrs. James Goodwin and Percy Harvie of Toronto, are visiting friends in the community.

Mr. Charles Brown and sisters were calling on friends in Cobourg on Sunday.

Mrs. Frank Brown and daughters, Jean and Isobel attended the funeral of the former's great uncle, the late Wesley Skinkle, at Warkworth on Wednesday afternoon.

Rev. G. W. Rivers and Mrs. Rivers of Madoc, were visitors in the village for over the holiday, and were accompanied home by their aunt, Mrs. Frank Nichol, who will make a stay with them for a week or more.

Mr. and Mrs. W. G. Davey, and little daughter, Sheila, of Toronto, were recent visitors with his parents, Mr. and Mrs. M. Davey.

Mr. "Pat" Baird, of the Royal Bank staff, has returned from his vacation.

Mr. H. H. Lapp, Toronto, spent over the week-end with his mother, Mrs. Ira Lapp; also her sister, Mrs. M. Hartford of Toronto, paid a short visit on her way to Burnley.

Mr. Thomas Hawthorne, of Toronto, was calling on friends in the village on unday.

Rev. R. W. Paton conducted a memorial service at the home of Mr. and Mrs. John Robins on Monday evening for their little daughter Annie, who passed away about a month ago with that dreaded disease, diphtheria.

A goodly crowd of sympathetic friends and neighbors were present at the service.

Mr. and Mrs. William Mouncey and sons, Frank and Neil, and Mrs. E. J. Milne spent unday with Mr. and Mrs. K. Halstead, and family, Bewdley.

ADVERTISE IN THE EXAMINER

Marmora

Mr. and Mrs. J. A. Rice and Mr. and Mrs. H. R. Haacke attended the graduation at Convocation Hall, Toronto, on Thursday of the former's daughter, Evelyn, who was nurse-in-training at the Toronto General Hospital.

Miss Evelyn Bertrand of Stirling visited relatives here on Sunday.

Mr. and Mrs. B. Callery and son of Read visited relatives at Marmora and Crow Lake on Sunday.

Mr. T. W. Rhind has moved into the Bennett residence.

Mrs. E. Sohofield is visiting her mother in Toronto owing to the latter's serious illness.

Miss Mary Crawford of Stirling spent the week-end with friends here.

Miss Margaret Wagar of Mosoow was the week-end guest of Mr. and Mrs. G. Woodhouse.

Mrs. Edmonds of Seaforth is visiting her daughter, Mrs. (Dr.) D. L. Curtis.

Mr. and Mrs. Clayton Potts and young daughter, Joyce, visited relatives in Bancroft on Sunday.

Miss Alma Derry is visiting her sister, Mrs. W. Carman, at Niagara Falls, N.Y.

Miss Margaret Flynn, nurse-in-training at St. Joseph's Hospital, Peterborough, spent Sunday at her home here.

Miss Margaret Dunlop of Peterborough was the Sunday guest of Mr. and Mrs. W. Flynn.

Mr. and Mrs. C. O'Connor, Mr. Hugh O'Connor and Mr. M. McGrath of Sudbury visited relatives here over the week-end.

Miss Annie Bailey spent last Saturday in Toronto.

Miss Barbara Wright, who is attending Branksome Hall, Toronto, is home for the summer vacation.

Miss Marion Ketcheson of Belleville spent Sunday at Crow Lake.

Rev. C. W. Hollingsworth is attending the annual sessions of the Bay of Quinte Conference of the United Church of Canada in Brockville this week. Mrs. Hollingsworth accompanied him.

Miss Florence Sopha motored to Kingston on Thursday.

Mr. John Nobes visited Ottawa on Wednesday, accompanied by Mr. James Nobes and Mr. Michael Moloney.

Mr. C. A. Bleecker has been confined dto his home for several days through illness.

Mr. and Mrs. K. Cairns of Toronto visited the latter's sister, Mrs. P. Sopha, over the week-end.

Mr. and Mrs. Wesley Reid of Ivanhoe visited friends in Malone last Sunday afternoon.

Mr. J. A. McDonald, former prominent business man in Marmora, died at his home in Moose Jaw, Sask., last Saturday. He was also an ex-Reeve of this village.

British Guiana's mining boom is growing.

The Examiner

The Examiner is a Member of the Audit Bureau of Circulation.

The Daily Examiner, published every lawful evening by The Peterborough Examiner, Limited. Office: 416 George Street. $6.00 per year Delivered in City. Out-of-town Subscribers by mail, $4.00 per year.

Member Canadian Press, Limited; Audit Bureau of Circulation; Canadian Daily Newspapers Association.

Member Ontario Associated Dailies. T. L. Ashton, manager, Canada Permanent Building, Toronto.

U.S. Advertising Representatives: Prudden, King & Prudden, Inc., Chicago, Seattle, San Francisco, Los Angeles, and New York City.

Advertising Rates on Application.

B. M. GLOVER, Managing Director.

'PHONES: Editorial 1601, Business Office 1600. Private Branch Exchange to all Departments.

FRIDAY, JUNE 1, 1934

MAKING UP THE LISTS.

The test that has been given the new enumeration system suggests that the plan, which if efficiently carried out, would provide an accurate and up-to-the-minute voters' list might be materially improved in future campaigns.

One change should certainly be to give the electors a longer period to check the lists before the enumerators turn them in.

In the present case the enumerators had until Saturday night to complete their work, and many of them handed over their lists then and posted up copies in their sub-divisions.

That did not give electors who had been missed an opportunity to hunt up the enumerator in their own district and have their names added, a much more convenient and simpler system than having to appear before the revising officers.

If a period of, say three days, following the canvass could be left open before the enumerators turned in their lists there would be ample time for these officials to make the necessary additions and corrections, and the subsequent work of the revising officers would be correspondingly lightened.

To secure an absolutely correct list in the time allotted and with no opportunity for voters to check up is a task of some difficulty, and it is not to be wondered at that some names have been omitted.

POINTED QUESTIONS.

The Citizens' Research Institute in its study of governmental expenditure, some of the figures of which have been published in these columns during the last day or two, asks some pertinent questions that are well worth the attention of all governmental authorities.

In the first place, the Institute wants to know, in the face of these debt increases, how it is that Canada has suffered any depression if the governmental spending theory of prosperity which now seems to attract so many is sound.

Here are some of the other pointed queries:

Is not a continuous yearly deficit on current operations a clear indication that the expenditure load is greater than the community can carry?

If this is so, does additional borrowing sound like a sensible solution of the problem, or should expenditures be cut to the level of existing revenues?

How can governments go on year after year spending more than they collect out of current revenues without meeting the inevitable day of reckoning which comes to individuals who attempt to pursue such a course?

With the return of more bouyant governmental revenues instead of this being seized upon as an excuse for governments to expand expenditures should not the following steps be taken?

(a) Keep expenditures, current and capital, within the limit of income for a number of years.

(b) Take steps to lighten the tax burden by a removal of so-called emergency taxes and increases in rates imposed in the last two or three years.

COMPULSORY PASTEURIZATION.

Kingston is the latest Ontario city to adopt compulsory pasteurization of milk, a by-law to that effect passing the City Council by a large majority the other night.

The movement for insisting upon a safe milk supply is steadily growing in Ontario, although there is still a very large percentage of communities in the province where the health of the people is not safeguarded by pasteurized milk.

A recent summary shows that of 38 cities in the province compulsory pasteurization is already in force in twelve, and Kingston, it is expected, will bring the total so protected very nearly up to the half-way mark.

The situation in regard to towns is not nearly so satisfactory.

The figures are to the effect that compulsory pasteurization is in force in thirteen Ontario towns, while four others have 100 per cent. pasteurization without compulsory legislation.

In 128 other towns in the province only a part or in some cases none of the milk sold is pasteurized, a condition that is causing concern among the majority of health authorities, who point out that, through raw milk epidemics of typhoid and paratyphoid fever, scarlet fever, septic sore throat and diphtheria may result, while there is increased infantile mortality through intestinal infections.

On top of that is the fact that from 15 to 25 per cent. of bone, gland and abdominal tuberculosis develops from bovine origin, and proper pasteurization is the only sure safeguard.

WEAPONS FOR MEN.

The following editorial from the current issue of the Financial Post so faithfully puts into type the thoughts of a large proportion of the electorate that The Examiner has no apologies for giving its readers a chance to digest this timely article.

With well over two weeks of the election campaign still left, the rival parties in the main are devoting more time and energy to abusing each other than they are to dig out and discuss what should be the important issues of this election.

This trend is so pronounced that the rebuke administered by the Financial Post should be accepted by politicians generally as necessary and desirable.

Here is what the Post has to say:

"Both Ontario and Saskatchewan are in the throes of election skirmishing. It is to be expected that the skirmishing will be unusually intense, and unusually significant.

"Only to the unthinking or the debased will the election's interest centre about the amount of mud-slinging and dirt which is tossed back and forth by the contestants. But judging by recent election speeches, and recent election chit-chat, this element will be well satisfied with the coming contests.

"This is to be regretted. To the Canadian imbued with real public spirit, ill-founded charges that this man or that benefitted from party slush funds; that this public officer was found intoxicated under the wheel of his car, or that this man's wife attended teas when she should have been doing social work, will only leave a sense of disgust and nausea. Surely now, if ever, the issues confronting all parties are serious enough, big enough, to provide all the ammunition required for headline-hunting party organs without dragging in ridiculous charges which are patently untrue and patently laid with one eye on the daily press.

"Party spokesmen should realize that while, unfortunately, there still exists the element who gobble up such stuff, who allow it to influence their vote, more and more are the public becoming interested in and cognizant of civic affairs. And less and less will they tolerate election ammunition composed of frothy and petty 'scandals.' It is a necessary evil of our elective system that the vote of the man who revels in 'hot' elections is just as effective as that of the man who makes a real study of Canadian affairs. But the evil is one that is diminishing every year, as voters become more and more cognizant of public affairs.

"It would seem that the point has now been reached when candidates for public office could afford to lay aside the childish toys of bygone elections, and pick up the larger, more manly weapons which present-day world conditions have given them."

A PRIVILEGE OF "FREE SPEECH."

It would be difficult to pack into half a column of type more exaggeration and misrepresentation than appear in the report of a meeting held in Toronto by the Labor Education Association. The subject under discussion was the Dominion Government's plan of relief camps for single men.

James F. Marsh, an official of the Canadian Trades and Labor Congress, took the lead in the hostilities. He said 50,000 men distributed through 103 Canadian camps were "employed by the Department of National Defence at 20 cents a day to construct 'military fortifications'."

It is true there are 103 camps. Never at any time has their population exceeded some 25,000; to-day it is less than 16,000—one-third of the number stated. The men are not "employed" by the department in any sense of the word, or at any wage. Camps are opened to meet one phase of the unemployment situation. Nobody is drafted into them, or held in them by contract or compulsion. A man enters of his own free will, leaves when he wants to leave. So long as he remains he is fed and clothed and housed, receives an allowance—not a wage—of twenty cents a day with which to purchase such small necessities and luxuries as are not included in his regular supplies.

Nor are any of these men employed on the construction of military fortifications. It should not be necessary to point out that Canada has no interior forts and plans none, spends less on military affairs per capita of population than almost any other nation in the world.

This disposes of but one sentence. There are more allegations. Mr. Marsh pointed out, apparently as something utterly reprehensible, that "tracts of land were being drained, levelled and graded for airplane landing fields." This is true, and has nothing to do with military effort. Landing places conveniently situated are a requirement of any civilian flying development, and it is this which the department has in mind. New buildings "costing millions," he went on, were under construction through relief-camp labor on the site of the Royal Military College at Kingston. It is true a start is being made on another building which will be part of the R.M.C. establishment, but it won't "cost millions" by a long shot.

Mr. Marsh concluded with the declaration that he had reports of "military routine" and "soldiers' training" in some camps, and Mrs. Jean Laing, of Toronto, repeated the charge of military training, and added that a censorship of camp mail existed.

There is no military training, no censorship of mails into or out of the camps. Men may write when, how, and as they wish, to whom they wish. There is not even a system of physical training. The salute is not exacted, and the men never line up except when they go to draw their allowance.

It is unfortunate, we think, that persistent and not too scrupulous attempts are made to discredit the relief-camp scheme, to persuade the public that there is something iniquitous about it. If it had not been instituted the Government would have been attacked, and with justice, for permitting unattached men to roam the country instead of providing maintenance for them under decent conditions.—Ottawa Journal.

EDITORIAL NOTES AND COMMENT.

After the revising officers finish their work next week urban electors will not have another chance to get on the lists. Better make sure of your vote.

In some of the constituencies enumerators apparently went after names with about the same zeal as United States police have shown in pursuing Dillinger.

Communist candidates in Toronto can always get into the headlines by being arrested. That is one way of securing campaign publicity.

After all the individual elector has some responsibility in regard to his franchise. Everything cannot be left to the officials.

It would be interesting to know just how many voters in Ontario could name one plank in Mr. Henry's election manifesto or one item in Mr. Hepburn's pre-election statement.

If you get a cheap lawyer, you lose the case. If you get an expensive one he wins it.—Chatham News.

Count 100 before speaking if you are angry, and if the other fellow is bigger count 10,000.—Ottawa Journal.

Canada is one of the few countries in the world that are not apprehensive of May Day trouble.—Toronto Globe.

Freedom is about gone when a gentleman can't dodge taxes without being a common felon.—Robert Quillen.

Count Vasco da Gama is quoted as giving this noble sentiment, "I have my pipe and I have my thoughts." A little cash in the pocket sometimes comes in handy.—Minneapolis Journal.

THE OLD HOME TOWN

Registered U. S. Patent Office

By STANLEY

Voice of the People

Letters to be printed in the Voice of the People column must be received at The Examiner Office by 5 p.m. on the day before insertion. All letters must be signed by the writer, although a pen-name may be used when inserting non-controversial subject matter. Letters over 400 words will be cut down at discretion of the editor.

PEOPLE IN "DITCHES"

To the Editor of The Examiner,

Dear Sir,—It is to be hoped that the great mass of the people hitherto prosperous and reasonably happy will wake up to the fact that they have run on the rocks and that no hope is ever promised them of rescue. They are in the "ditches" alright enough and do not seem to be able to get out.

J. H. Burnham.

U.W.F. THANKS YOU

Dear Sir:

The Women's Auxiliary of the U.W.F. wish to thank all those people who gave so willingly to the Unemployed Picnic of May 24th and made it such a success.

We would like to thank you all individually but the names are so numerous we have to thank you all collectively.

Thanking the Editor for this space in The Voice of the People.

Mrs. Lundy, Sec.,
Chas. Lambert, Chairman.

DR. CAMERON'S LECTURE

To The Editor of The Examiner:

Sir,—Dr. Cameron says that State medicine would do away with the desire of the doctor to make discoveries.

It is the State that is now appealed to at once to take the matter up and provide funds when a discovery is made. Research bureaux under State control would do a hundred times more for the people if not for the doctor than at present.

—INQUIRER.

ENTITLED TO VOTE

To the Editor of The Examiner,

Sir,—With your permission I wish to correct a misunderstanding with some of the voters who are of the opinion that because of receiving relief and unable to pay rents, poll tax, etc., deprives them of having a vote in the coming provincial election. Such is not the case, having all other necessary qualifications, the only ones exempt from exercising their franchise are those as stated in the Election Act, section 17, which reads "No person shall be entitled on the voters' list or shall vote who is a prisoner in a gaol undergoing punishment for a criminal offence or is a patient in a hospital for the insane or is maintained in whole or in part as an inmate receiving charitable support or care in a municipal house of refuge or house of industry.

Alex Murray.

THE MARKETING BILL

Editor of The Examiner:

Just what are the principal points of the Marketing Bill, or the Natural Products Marketing Act, 1934, to give it its official title? It is a measure designed to secure for farmers in Canada a more orderly marketing system than at present prevails, one that will operate to their financial advantage without unfairness either to distributors or consumers. It aims to prevent manipulation or exploitation and to provide machinery for regulating the movement of products in such a way as should tend to stabilize prices.

The Bill does not make provision for price-fixing or restricting production. It proposes to establish a Dominion Marketing Board to regulate the marketing of natural products which will co-operate with local boards and any marketing board or agency established by a provincial government to regulate the marketing of any natural product.

A representative number of persons engaged in the production and marketing of a natural product may petition the Dominion Government and submit a scheme to regulate the marketing of such natural product by a local board which will function under the supervision of the Dominion Marketing Board established in Ottawa. The local board will be a creation of those who desire such a board in a given area and will be administered by them through persons whom they elect to the Board. This board under authority of the Dominion Board may have power to collect charges or tolls from persons engaged in production or marketing of regulated products; to establish a fund for the necessary expenses of the board and the creation of reserves or the pooling of returns. The Board will also have power to withhold a product from the market or to forward it to a specific market and may pay compensation or loss sustained on an order of the Board, but no compensation shall be paid in the case of a regulated product withheld because the grade is considered unsuitable for a particular market or because of government restrictions applying to that market.

A local board may be established by a pool and the necessary percentage of voters favouring the scheme to warrant its further consideration shall be stated by the Minister.

The Bill also gives the Government power to limit or restrict the importation of a product which is competing with a product subject to regulation by a board, and also power to restrict the export of products from Canada when it is in the interests of producers to impose such a restriction.

Part 2 of the Bill provides for the determination by investigation of what may be termed a fair spread for the marketing of a natural product; and also that persons who charge in excess of such an amount shall be subject to certain penalties.

Representations have been received from farmers and their organizations, first in Western Canada and later in Eastern Canada, stressing the necessity of the Dominion Government enacting marketing legislation and the Marketing Bill is therefore designed to meet their needs.

It is evident, therefore, that the Marketing Bill is a democratic measure to meet the considered and expressed desire of the farmers throughout Canada.

E. A. Peck.

IN DAYS GONE BY

Items Taken From Old Fyles of The Examiner

JUNE 1, 1924

Prof. Tomlinson of the Ontario Agricultural College last night gave an interesting address to the local Horticultural Society....The Peterborough fire brigade was called to Millbrook last night to help put out a fire that consumed several buildings, the damage being heavy.

JUNE 1, 1914

Huge crowds here to-day welcomed their Royal Highnesses, the Duke of Connaught and Princess Patricia, here for a brief visit.... A card, written a few hours before he went down on the "Empress of Ireland," was received by The Examiner to-day from W. H. Perry, former employee here.

JUNE 1, 1904

W. H. Meldrum, formerly of Peterborough, has been made president of the Cornell Brewing and Malting Co. in Lindsay....A prominent Springville citizen, in a temporarily deranged state of mind following his wife's death, drowned himself in a well last night.

One-Minute Pulpit

Ye shall diligently keep the commandments of the Lord your God, and his testimonies and his statutes, which he hath commanded thee.—Deuteronomy 6:17.

Foreign Affairs

(By H. W. L. MAHOOD)

EUROPE AND ARMS

The armament firms in neither Europe nor America are idle. These scares are sure of doing one thing among others. A war scare taken seriously by any nation improves industrial condition for the time being.

The War "Scare" Is A Persistent Headliner

It may chisel away some of the depression. But the improvement will not be stable. War does not hold one element of permanence. Not war in any form but peace that makes for established prosperity.

A glimpse at the activities of the armament firms of Europe and America will indicate the effect of the war scare. There is an international arms market. That market is brisk. The tenseness of men and firms active on that market remind one of the hectic situation between 1910 and 1914. Nations like America and Great Britain are making larger investments in death dealing implements than in forces that make for peace.

Speculators are abroad wherever there is international friction. They are buying, they are selling arms and the raw materials of which arms are made. Big bankers are sending representatives into war zones. Information gathered by these men is given to people who have money for investment in the best markets. The advice being given is to invest in industries that provide raw materials for armaments. Some of the bigger armament firms have special representatives on the international highways taking orders for up-to-date arms. The armament industry in America is simply crowded with orders. The armament markets are to-day the busiest and most profitable in the world. Of this we shall have more to write later.

LATIN AMERICA

Chester T. Crowell has travelled some and made a study of the industrial needs of Central and South America.

Has Potential Machine Production Outrun Human Needs?

Fifty years ago Canada and all the western part of the United States was a wide open field for mowers, and reapers, and threshers. To-day Central and South America and Mexico are as wide open. Their industrial needs are as great. There is a difference in the racial demands. Schools must prepare the way to a higher civilization. Seventy-five percent of the natives neither read nor write.

Latin America has a population of one hundred million. On the farms the natives at work in Mexico plough as Abraham ploughed. Their automobiles are ox carts. Produce is taken to market on the back of the mule. Disease that lurks in dirt carries off the people as a cyclone mows down the woods. Pure water supplies in cities like Mexico City would reduce disease ravage by fifty percent. The natives are half starved and miserably clad because of the obsolete methods of distributing their supplies of foods and wearing apparel.

Poverty and need create just as good a market as cash in the bank. This the civilized nations have not discovered. Prepare the way by giving the native the goods that are not material and the market will draw like a magnet. The population of the world is estimated to be roughly two billions. One half of this incomprehensible mass of people are living on a level below that of the Latin Americans. Contacts with travellers have acquainted these belated peoples with the higher standards of civilized peoples. They are awakening. The awakening means Their awakening means new markets.

CANADA

The Canadian System In Particular.

The Evolution of Banking

Evolution is a familiar word. Humanity has not remained as it was. It has always been on the upward march. There have been long periods of seeming standing still. Unrest, discontent, weariness come with such periods. They are the tokens of incubation. Then from the shell of the old comes forth the new. Rest is not to be found with things, however good they are, when they become static. The human must become or perish. Everything human finds the inmost secret of its being in change. There are the unchangeable things. But they are not human. It is because of them that the human must change to live. Thus it will ever be. Evolution does not encompass beginnings nor does it endgird the horizon of the future. Evolution is only a name. It serves a purpose. It gives voice to a process. It calls attention to the One who speaks and it is done, to the One who thinks and we think after Him. It is kindling and inspiring to think of all human efforts in this light. Many human activities are so cold when viewed apart. But they ever become as warm as life in the process of becoming. Banking is one of the major human activities. Each human racial fragment has developed its own methods of exchange. The evolutions have been as various as the races. For some the process has been very slow. For some it has been swift. The world is the field of the best. The best system in banking will create for itself a business environment. But the best of human endeavor is never final. Valuable banking material has been placed in my hands by a Peterborough friend. From this source, and from others, and from contacts with the banking system of Canada, and that of the United States, and that of Mexico, and of European nations, a series of articles as circumstances will permit is contemplated.

A Thought

ASCENSION AND ASPIRATION

"Too low they build who build beneath the stars."—Young.

"Aspiration after the holy.—the only aspiration in which the human soul can be assured that it will never meet with disappointment."—Maria M'Intosh.

ON THIS DATE

A DAY IN CANADIAN HISTORY

By Red Williams

A DOUBLE ANNIVERSARY FOR KINGSTON

This day marks the anniversary of two important events in the history of Kingston, Ont. On June 1, 1836 the Portsmouth penitentiary received its first inmate. One June 1, 1876 the Royal Military College was formally opened for the reception of pupils.

Kingston is proud of the later and rather ashamed of the former, though it has received considerable economic value in the near future that has passed in the money expended, although it is to be doubted if this contrabalances the "stigma" which many residents of the Limestone City consider attaches to the vicinage of the great prison. Still we must have penitentiaries somewhere, and a record of history shows that Kingston fought hard enough in the beginning to get the "plum" which the penitietiary was thought at the time. Like most Canadian institutions there is considerable scandal ataching to the "pen" from its very beginning. It was the cause of a sensational debate in the Parliament of the old Province of Canada when John A. Macdonald made a bitter attack upon George Brown, the only time that the finger of accusation was ever pointed at the Reform leader. Since there have been troubles in organization, a few internal revolts, and a continued interest by oppositionists in the House of Commons; but on the whole the history of the Portsmouth penitentiary compares favorably with that of any penal institution in the world, especially with those in the United States (How the American criminal dread a Canadian penitentiary!) and Kingston might rather boast that if it has the "pen" near at hand, it has one of the best conducted in the world.

The Royal Military College, on the other hand, is a constant source for pride in all loyal Kingstonians. The R.M.C. is as good an advertisement for Kingston as is Queen's University. Both add so much lustre to the city that the shadow in the suburb can be dissipated in conversation by boastings as to the successes in war and peace of the alumni of both. Both political parties can claim a share in the credit for the R.M.C. First proposed by the Macdonald government not long after Confederation. The act creating the college was passed by the Mackenzie ministry in 1874 and it was opened two years later with Lieut.-Gen. E. A. O. Hewitt, R.E., as its first commandant. From its inception the College has been a credit to Canada, a nursery of soldiers in war and of civil engineers who have fought the forces of nature in the wilderness and aided in the creation of the Canada of to-day. Mos people regard the R.M.C. as a purely military school and think of its graduates as men who had led in all the fighting which Canadians have done for the past 60 years; but the R.M.C. has been more than that. Its engineers have been path-finders, bridge and railway builders and important factors in the up-building of Canada. No wonder Kingston is proud of the R.M.C.

SPENT HOLIDAYS ON CRATER LAVA

East Indian Likes His Vacations Hot in the Volcano Belt.

MONTREAL, June 1.—(CP). — Few people would choose the steaming floor of a volcano as a camp site for a holiday, but J. J. Richard, here on a visit from Batavia in the Dutch East Indies, spent 10 days amid the vapor clouds in the crater of Raoeng, Java's most active volcano.

Living as he did with 50 active volcanoes nearby, Mr. Richard became an ardent volcanologist. The acid fumes reduced the fabric of his tent to crumbling powder and burned away the face coverings of the gas masks worn in an attempt to penetrate the central cone of the crater. One advantage of his selection of a temporary home was that he did his cooking by scraping away the dust and setting his pots on the hot lava beds.

The first time he descended into Raoeng was in 1929, just two years after a very serious eruption. In 1932 with a large party he again descended into the crater which is approximately 2,000 feet deep.

Last year he made a third descent and this time stayed for 10 days. Concerning the many disturbances and eruptions in the section of Java where he lives, Mr. Richard attributes these to the earth's crust being particularly thin in that area.

CORONA HOTEL

Ste. Catherine and Guy Sts.

MONTREAL

CANADA

(Next Door to His Majesty's Theatre)

Rates:

Single from $1.50

Double from $2.00

Suites from $4.00

GEO V. GREEN, Managing Director.

New World DICTIONARY Based on the Original Webster

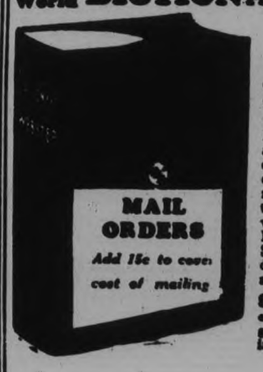

COUPON

Clip 3 Coupons

on consecutive days and present or mail same to this paper with 98c

This new high class up-to-date Dictionary is far in advance of any similar volume heretofore distributed by newspapers. Larger page, more words to page, more pages and contains many thousands more words, many new words not published in any other Dictionary. Unquestioned for Scholarship. Durably bound in dark green textile leather, gold stamping.

Special—To get it bound in embossed art cover, maroon and old gold, with full gold edges and thumb indexed, send $1.00 extra.

NAME 13

ADDRESS .....

.....

Nickel, C.P.R., Brazilian Show Losses for Day

MARKET QUOTATIONS

QUOTATIONS COMPLETE TO CLOSING TIME

Toronto Stocks
BIGGAR & CRAWFORD

	High	Low	Close
Abitibi	165	..	..
Con. Bake	10	9¼	10
Br. Am. Oil	14⅛	14⅛	14⅛
Bldg. Prods	22⅛	..	..
Bell Tel	116¾	116¼	116¾
Burt, F. N.	32	..	..
Brazilian	9⅛	8¾	8¾
Brewers & Dist.	130	120	125
Can. Bud.	9¼	9⅛	9⅛
Can. Cem.	7⅛	7⅛	7⅛
C. P. R.	15¼	14⅝	14⅝
Brew. Corp'n	9	..	..
Can. Car and F.	6	..	..
Can. Canners	5⅞	..	..
Can. Oil	14	..	..
Can. Malt	32⅜	..	..
Cockshutt	7	7	7
Dist. Seagram	15⅜	15¼	15¼
Ford "A"	20⅜	20	20
C. G. E.	160	..	..
Gypsum, L. & A.	6¼	6	6¼
Cons. Gas	182½	..	..
Goodyear	115	113	113
Ham. Bridge	6	5½	6
Walk. G. & W.	34¼	34	34
Int. Nickel	2550	2460	2480
Int. Util. "A"	4	..	..
Int. Util "B"	75-80	..	..
Ind. Alcohol	11⅝	11⅜	11⅜
Imp. Oil	14⅜	14⅛	14⅛
Imp. Tobacco	10⅝	..	..
Can. Smelt.	150	148	148
Laura S.	57½	..	..
Loblaw "A"	17	17⅞	16⅞
Mont. L.H.-P.	36½	..	..
McC Front.	13½	..	..
Massey-Harris	5	5	5
Moore Corp.	16	..	..
Page Hersey	70¾	70	70¾
Pressed Metals	15	..	..
Power Corp.	11½	11¼	11¼
Photo. Enp.	19	19	19
Int. Pete	26⅞	26½	26½
Std. Steel	5¾	..	..
Sup. Petro	22½	..	..
Stand. Paving	2¼-⅝	..	..
Tip-Top Tailors	7½-8	..	..
C. Vinegar	24-6¼	..	..
Wineries	6¾-7	..	..
Waterloo	1½-2	..	..
Weston's Ltd.	37¼	36¾	37
Steel of Can.	36	34½	34½

Toronto Mining
WATSON, WALLACE AND CO.

	High	Low	Close
Acme Oil	23	21	22
Ajax Oil	106	105	105
Ashley Gold	90	75	75
Aldermac	22¼	21	22¼
Amity	2¼	2	2
Bagamac	12¾	12	12
Base Metals	140	140	140
Barry-Hollinger	14	12¼	13
Bobjo	45	41	45
Braylorne	1330	1320	1330
B R V	109	95	98
Bunker Hill	3¼	3	3¼
Brownlee	3¼	3	3¼
Can Kirk	8½	8	8½
Chem Research	190	180	180
Cent. Patricia	70	68	69
Cent Manitoba	9	9	9
Coast Copper	410	405	405
Cassels-Treth.	56¼	56	56
Dalhousie Oil	35-42	..	..
Dome	3830	3830	3830
Dom. Explorers	3½	3½	3½
Eldorado	250	240	240
Falconbridge	383	375	383
Federal Kirk	4¾	4¾	4¾
Hollinger	1715	1700	1700
Home Oil	125	125	125
Howey	128	126	126
Hudson Bay	1250	1225	1250
Columario	39	35	35
Kirk Hudson	70	68	70
Kirk Lake	50	50	50
Kirk Townsite	24¼	..	..
Gunnar	185	176	176
Greene St.	78½	75	76
Grandoro	52	46	51
Gold Belt	46	45	45
Halcrow	23	20	20
Parkhill	53	51¼	51¼
Read Authier	108	105	108
Little Long Lac	580	540	570
Jackson Manion	33	30	32¾
God's Lake	146	143	146
Stadacona	34	33½	34
Goldale	15	14	15
Paymaster	25	24	24
Bear	34¾	34	34
Lakeshore	5000	5000	5000
Lee Gold	14½	13⅞	14
McIntyre	4450	4450	4450
Macassa	250	245	245
Maple Leaf	43	41	42½
Malartic	60	57	57
Mining Corp.	200	195	195
Malrobic	4	4	4
Moffat Hall	5	4½	4½
McMillan	62	60	61
McVittie G.	66	64	65
McWatters	37	36	36
McKenzie	137	134	134
Noranda	4225	4205	4205
North. Canada	26	26	26
Nipissing	220	220	220
Nordon	10¾	10¾	10¾
Pend-Oreille	90	87	87
Pioneer	1275	1265	1265
Premier	129	125	125
Reno Gold	86	87	88
Ribago	1¼-1¼	..	..
Sherrit-Gordon	101	100	100
Siscoe	220	216	216
San Antonio	450	413	450
Sudbury Basin	165	165	165
St. Anthony	47	46	46
Sylvanite	280	270	275
Teck Hughes	655	650	650
Towagamac	56	54	54
Thompson Cad.	49	48	49
Ventures	89	88	88
W. Amulet	120	120	120
Wayside	35	33	33
W. Hargreaves	900	890	890
Wainwright	66	63	65
White Eagle	32	30	30½

UNLISTED.

Aischback 4½-6½.
Beattie 116-123.
Bathurst 3½-4½.
Smelter Gold 34-35.
Pickle Crow 112-114.
Gt. Bear Dev. 26-27.
Young Davidson 29B.
Toburn 133-142.
Red Lake Gold Shore, 32 asked.
McLeod Cockshutt 46-47.
Long Lac Lagoon 31-35.
Astoria Rouyn 12½-13½.
Sales—754,000.

New York Stocks
BIGGAR & CRAWFORD

	High	Low	Close
Atchison	54½	53¼	53¼
Auburn Auto	34⅜	34⅛	34⅜
Allied Chem	132¼	..	..
Amer Can	94	92½	92¼
Am Smelting	38⅛	37⅛	37⅛
Am Rad & S S	13⅛	12⅞	12⅞
Am and For Pow.	7⅜	..	..
Am Tel & Tel	113¾	112½	112½
Am Roll Mills	17⅜	17	17
Anaconda Copper	14	13¾	13¾
Balt & Ohio	22⅜	21⅞	21⅞
Baldwin Loco	10½	10⅜	10⅜
Bordens	24⅜	24⅜	24⅜
Byers A M	20⅜	19¼	19¼
Bendix Avn	14⅜	14⅜	14⅜
Beth Steel	31⅜	30⅝	31
Briggs	16¼	16¼	16¼
Canada Dry	20¾	20⅜	20⅞
Can Pacific	15⅜	14⅜	14⅜
Case J I	49½	47⅜	47⅜
Chrysler	39⅜	38¼	38¼
Columbus Gas	12½	12⅜	12⅜
Cons Gas	32	31⅜	31⅜
Com Solvents	22⅜	21¼	21¼
Elec Bond & Sh	14⅜	13⅞	13⅞
Elec Auto L	20½	20½	20½
Gen Electric	19⅜	19¼	19⅜
General Food Prod	32⅝	..	..
Gen Motors	31⅜	30¼	30¼
Gillette Saf Raz	10⅜	10½	10⅜
Goodyear	27½	26⅜	26⅜
Hudson Motors	12⅞	12⅜	12½
Int Harvester	32¼	31¼	31¼
Inter. Nickel	25⅜	24⅞	24⅞
Inter. T. & T.	12	11⅜	11⅞
Johns-Manville	47½	47⅛	47⅛
Mont. Ward	24⅛	23⅞	23⅞
Mack Truck	25¼	..	..
Nash Motors	16⅜	16½	16½
N. Y. Central	27⅞	26⅜	26⅜
National Bis.	34½	33⅜	33⅜
North American	16⅜	16½	16⅜
Pack. Motors	3⅞	..	..
Penn. Ry.	29⅝	29½	29½
Radio Corp.	7⅛	7	7
Sears Roebuck	40⅛	39	39⅛
Simmons Bed Co	15½	15⅜	15⅜
Stand. Brands	20	19⅛	19½
Stand. G. & E.	10	9⅜	9⅜
Stad. Oil of N.J.	42⅞	42⅛	42½
Socony-Vac.	15⅞	15⅜	15⅜
Studebaker	4⅞	4⅝	4⅝
Stewart-Warn.	7⅛	7	7
South. Pacific	21½	20⅜	20⅜
Texas Corp.	23½	23⅜	23⅜
Timken Roll. B.	29	27⅜	27⅜
Texas Gulf Sul.	34	33½	33½
Union Pacific	119⅜	119⅛	119⅜
United Corp.	5⅛	5	5
U.S. Rubber	18½	18	18
U.S. Steel	39¼	38⅛	38
Westinghouse	33¾	32⅞	32⅞
Warner Bros.	5⅞	5⅝	5⅞
Yellow Cab	4⅛	..	..
Woolworth	49⅝	49⅛	49⅝
National Dis.	25¼	24⅞	24⅞

Grain Quotations
LEEMING AND LEEMING
Phones 2786 and 2787

CHICAGO

	July.	Sept.	Dec.
High	106½	107⅛	109½
Low	101¼	102⅛	103⅝
Close	103¼	109⅝	104½

WINNIPEG

	July.	Oct.
High	86⅛	87¼
Low	81⅝	83⅝
Close	81⅝	83⅝

LIVERPOOL CABLES
Open—1 to 1⅛ up.
1.30—1⅛ to 1⅛ up.
2.15—1⅛ to 2 up.
Close—1⅝ to 2¼ up.

BRITISH MARKET IS RESPONSIBLE FOR HOG PRICES

Overseas Trade Only Thing That Has Kept Price of Hogs Up.

$3.50 IN CHICAGO.

Differential System of Hog Buying Leading to Better Breeding.

OTTAWA, June 1 (C.P.). — Free entry into the United Kingdom market was responsible entirely for increased hog prices in this country, James A. Law, general manager of the Montreal packing firm of Wilsils Limited, told the Parliamentary Mass Buying Committee to-day.

Hogs were selling in Chicago at 3½ cents, while Montreal offered 9¼ cents, said Mr. Law. This spread he insisted, was due to Canada being able to enter the United Kingdom market, chiefly for bacon as a result of the Ottawa agreements.

The differential system of hog-buying was established on the Montreal market six weeks ago at the suggestion of the Federal Department of Agriculture, Mr. Law told the committee. He insisted the differential system led to better hog-breeding because it meant premiums for the better grades.

The Montreal packer ran into a flood of questions on the differential system, members of the committee arguing with him it would improve breeding to pay premiums but not to penalize farmers for the lower grades.

J. S. McLean of Toronto, President of Canada Packers, Limited, was on the stand a few minutes, explaining the auditing system in vogue in his organization. He will continue later this afternoon.

MIDDLE GOLDS SHOW ADVANCES

Gains Up to 35 Cents Were Boarded for San Antonio and Little Long Lac.

SENIOR GOLDS QUIET.

TORONTO June 1 (C.P.). — Several of the medium-priced gold shares were whipped up to higher levels to-day on the mining section of the Toronto Exchange on heavy volume of buying. Gains up to 35 cents were boarded for San Antonio and Little Long Lac. Senior golds were quiet and base metal and silver shares showed few price changes.

One of the new listings, Grandoro, boarded to-day for the first time, traded in heavy volume at 50 to 51 cents, most of the buying reported to be for the account of Vancouver parties. Gold Belt Mining, another B.C. issue listed to-day, came out at 46 in low volume.

San Antonio's rise to 4.50 was on heavy turnover. It closed at 4.45 for a net gain of 33 cents. Stock has been steady and strong over recent weeks. Little Long Lac moved up 30 cents, and closed at 5.70, up 20. Siscoe gained 3 to 2.19. Sylvanite 3 to 2.77, and Central Patricia added a cent.

Dave Schoales, 25, young Fort William iron-worker, won his second successive victory in the twenty-tieth running of the Daily Times Journal ten-mile road race at Fort William, May 24. Schoales led a field of thirteen to the tape, setting the pace from the pop of the gun to finish in 55 minutes and 26 seconds, 24½ seconds slower than his last year's time. Bob Young, Fort William, came second and Paavo Lahde Sudbury, third. Upwards of 20,000 viewed the classic from vantage points along the winding route.

WHEAT COLLAPSES IN CHICAGO TRADE

Market Swamped Under Deluge of Profit-taking Up to the Close.

CHICAGO, June 1. (AP).—Grain prices, after advancing to new seasonal highs for all deliveries, collapsed to-day under a deluge of profit-taking and stop loss selling orders just before the market closed.

Bids were in wild confusion in the final break that carried values down in some cases below Thursday's close.

BOND LIST
WATSON, WALLACE & CO.

DOMINION OF CANADA

1936	105⅝-106
1937	110 -110¼
1941	108⅜-109⅛
1952	102½-102¾
1958	105⅞-106¼

PROVINCE OF ONTARIO

1948	110½-111

SENATE REJECTS BILL

DUBLIN, June 1 (CP-Havas). — The Irish Free State Senate to-day rejected the Government's bill abolishing the Upper Chamber. The vote was 33 to 15.

READ THE WANT ADS

Livestock-Produce Quotations

TORONTO PRODUCE

TORONTO, June 1 (C.P.) — Wholesale prices on produce delivered at Toronto, as supplied by the United Farmers Co-operative Co., here to-day were:

Eggs—Grade A-large, doz., 18c; grade A-medium, 16c; grade "C" 14c.

Churning Cream — No. 1, lb., 20c; No. 2, lb, 18c. Butter—No. 1 solids, lb., 21¾c; No. 2, 21¼c.

Ontario Cobbler potatoes, bag, 85 cents.

TORONTO CHEESE

TORONTO, June 1 (C.P.) — The Toronto Wholesale Cheese Market was steady to-day with dealers buying large colored, par-affined and government graded at 10¼c.

Wholesalers offered cheese to retailers at the following prices: New—Large, 11¼c; twins, 11½c; triplets, 11¾c. Old—Large, 17½c; twins, 17¾c; triplets, 18c.

FRUITS AND VEGETABLES.

TORONTO, June 1 (C.P.) — Wholesale prices on fruit and vegetables as supplied by White and Co., were reported unchanged to-day.

TORONTO POULTRY

TORONTO, June 1 (C.P.) — Wholesale prices on poultry as supplied by the United Farmers' Co-operative Co., to-day were reported easier on broilers and steady on hens. Following are the prices:

Hens, over 5 lb., live "A" grade, 12c lb; dressed "A" grade, 14c lb; hens, 4 to 5 lb., 11c; 13c. Hens, 3 to 4 lb., 10c; 12c. Old roosters, 6c; 8c. Broilers, over 2½ lb., 16c; 1¾ to 2½ lb., 14c.

HOG PRICES IN ONTARIO.

TORONTO, June 1 (C.P.) — Bacon hog prices shot upward again to-day to $8 .26 to $8.50 a cwt, f.o.b. shipping point, with $1 premium for extras.

To-day's prices: Hull, Que., $8.75 off truck, up 15c; Brantford, $8.50, up 10; London, $8.35, unchanged; Peterborough $8.25, unchanged; Kitchener $8.40, up 15.

Market Closing On All Exchanges

WALL STREET CLOSE.

NEW YORK, June 1.—(A.P.) — Stocks were reactionary to-day and selling momentum increased in the last hour. Losses of around 1 to 3 points were registered by Case, Union Pacific, U. S. Steel common and preferred, Santa Fe, Johns-Manville and Bethlehem. Steel and other leading stocks touched new low levels for this year. Transfers approximated 600,000 shares.

MONTREAL EXCHANGE.

MONTREAL, June 1.— (C.P.)— After drifting lower during the major portion of the session, prices on the Montreal stock exchange slumped in the final hour to-day.

Consolidated Smelters lost four points, Steel of Canada three, Montreal Loan five points and St. Lawrence Paper preferred and Howard Smith each a point. Brazilian Traction dropped to a new low at 8⅝, off ⅝. International Nickel was down 90 cents at 24.80, while Canadian Pacific Railway, Hollinger, Montreal Power, Shawinigan Power, Dominion Bridge and Massey-Harris were off small amounts.

TERRIFIC HEAT CLOSES SCHOOLS

Iowa Town Reports 111 Degrees—Cooler Weather, Showers Promised.

GRAIN RIPENS TOO FAST

KANSAS CITY, June 1. (AP). Middlewestern farmers ripped another sheet off the calendar today and hoped that June would bring an end to a drought described by the United States weather bureau as" unprecedented."

Their hopes were buoyed somewhat by forecasts of probable thunder showers, cooler weather and unsettled conditions in the Mississippi valley.

The showers, however, were not expected to bring anything but slight relief from high temperatures which supplied an anti-climax yesterday to a month of dust storms and extreme aridity.

Temmperatures of 103 degrees were common in Kansas and Missouri yesterday while their northern neighbors sweltered under the full blast of the heat wave.

Inwood, Ia., topped the day's record with 111 degrees and Aberdeen, N.D., was not far behind with 110. Schools in several cities were dismissed. The Illinois Bar Association in session at Waukegan suspended activities to permit delegates to seek relief.

Wheat not already burned or blown out was ripened rapidly, causing farmers in Oklahoma and southern Kansas to rush their harvesting plans. Statisticians said that one third of Iowa's corn crop lay ungerminated in the soil due to drought.

READ THE WANT ADS

INDUSTRIAL LEADERS OFF

Nickel Down 75 Cents, C.P.R. Closes Under 15 and Brazilian at New Low for Year.

LOSSES PREDOMINATE.

TORONTO, June 1.—(CP)—Some of the usual leaders of the industrial list were given a shake down on the Toronto Exchange today, including International Nickel, C. P. R. and Brazilian. Nickel dropped through $26, off about 75 cents, and C.P.R. closed under 15. Brazilian at 8⅞ was at new low for a year. Losses predominated throughout the list, and volume was heavier in the afternoon session.

The interlisted group reflected the depressed note of the New York Exchange. Ford 'A' closed ⅜ off at 20⅝. Industrial Alcohol held a gain of a small fraction but the other distillery stocks including Walkers common, Distillers Seagrams and brewers and distillers were unchanged or lower. Brewery stocks were slow recessions of ⅛ to ¼ coming out for Brewing Corporation and Canada Bud.

CUBA HOLDING TROOPS READY

Series of Anti-foreign Outbreaks Show No Sign of Abatement.

FIND BOMB AT BANK.

(By Edmund A. Chester, Associated Press Foreign Staff)

HAVANA, June 1 (AP)—The Cuban Government held its army in readiness to-day to combat further disorders as a series of anti-foreigner outbreaks showed no sign of abatement.

Police late last night found an unexploded bomb in front of the midtown branch of the Bank of Nova Scotia.

Grave concern was felt by authorities, their responsibility increased when President Roosevelt signed the treaty dismissing the United States' 33-year-old privilege to intervene—the Platt Amendment.

Col. Fulgencio Batista, Commander-in-Chief of the army, ordered all soldiers at Matanzas Garrison to be held in barracks. Similar instructions were given the Havana Police Force.

PROBING DEATH CALEDONIA GIRL

Case Takes Startling Turn Following Discovery of Letter by Detectives.

NO ARRESTS MADE.

HAWKESBURY, Ont., June 1.—(C.P.).—Startling developments are expected from investigation of the death of Therese Lavac, in her early 20's, of Caledonia, Ont., which occurred the latter part of last week. Inquiries are being conducted by the Provincial Police and Dr. E. R. Frankish, medico-legal expert, of Toronto, has made a post-mortem examination. Portions of the body were taken back to Toronto by Dr. Frankish for further analysis, and when his report is ready Coroner H. H. Kirby will hold an inquest.

Detectives making inquiries into the girl's death, it is understood, have discovered a letter alleged to have been written to the girl by a man in the neighborhood, in which it was stated, "I cannot tell you what to take now, but I will see you to-night." The letter containing this statement is said to have been written the day before the girl's death, but whether or not it had been sent to or received by her could not be learned.

As yet, no arrest has been made and no persons are detained as material witnesses.

The Weather

TORONTO, June 1.—Synopsis — Pressure continues low over the western provinces and to the westward of the Great Lakes, and high from the St. Lawrence Valley northward over Hudson Bay. Moderate to heavy showers have occurred in Northern Ontario and a few light scattered showers in Alberta while in other parts of the Dominion the weather has been fair. With the exception of southwestern Ontario where it was quite warm yesterday temperatures throughout Canada have been moderate.

Georgian Bay — Unsettled with showers or thunderstorms today and Saturday; fresh southeast winds today; becoming variable on Saturday.

Northern Ontario—Unsettled and cool with showers today and Saturday.

Ottawa and Upper St. Lawrence Valley—Moderate to fresh easterly winds with showers or thunderstorms tonight and Saturday.

U.S. IS PREPARED FOR DISCUSSION

(Continued from Page 1)

spending for "unproductive nationalistic" purposes.

In some official quarters the President's statement concerning possible conferences was considered significant as a prelude to Great Britain's note on the debts question expected here any time.

Sir Ronald Lindsey, the British Ambassador, is understood to have made overtures to the White House for a disoussion.

With the next due date two weeks from to-day, there arose democratic contentions, that Republicans were filibustering to keep Congress in sessions past that date.

The Presidential message in the main was a factual recording of the debts status, as to defaults, token payments and the like.

At the end, however, he emphasized that the debtor nations have been told "again and again" that they have full opportunity to discuss their problems with United States.

"I suggest," wrote Mr. Roosevelt, "that in view of all existing circumstances no legislation at this session of the Congress is either necessary or advisable."

Talking with reproters about Republican tactics in Senate and House the last few days, representative Byrns—the Democratic leader—said, "They hope, apparently, to embarrass the administration."

"Events of the last few days clearly indicate that the Republicans in the House and the Senate are engaged in a concerted filibuster to force Congress to remain in session until June 15, and perhaps later."

Borrowed From People

Recalling that money represented by the war debts enabled "successful conclusion of a war which involved the national existence of the borrowers," President Roosevelt said it was "in turn borrowed by the United States Government from the people of the United States."

"Our Government, in the absence of payment from foreign Governments," he added, "is compelled to raise the shortage by general taxation of its own people in order to pay off the original Liberal Bonds and the later Refunding Bonds.

"It is for these reasons that the American people have felt that their debtors were called upon to make a determined effort to discharge these obligations. The American people would not be disposed to place an impossible burden upon their debtors, but are nevertheless in a just position to ask that substantial sacrifices be made to meet these debts."

Sacred Obligation

"We are using every means," he wrote, "to persuade each debtor nation as to the sacredness of the obligation and also to assure them of our willingness, if they should so request, to discuss frankly and fully the special circumstances relating to means and methods of the usual manner, despite the President himself being in Massachussetts to attend the graduation of his son, John, from Groton School.

Repayment of the debts, the President reminded, "has gravely complicated our trade and financial relationships with the borrowing nations for many years."

"At the present time, Finland remains the only foreign government which has met all payments on its indebtedness to the United States punctually and in full."

"We shall continue to expect the debtors on their part," said the President at another point, "to show full understanding of the American attitude on this debt question.

Britain Has Way?

LONDON, June 1 (AP)—An impression that Great Britain has found a way to avoid defaulting on her debt payment to the United States gained strength in official quarters to-day as Parliament adjourned for its week-end recess.

It was felt certain that Great Britain is ready to make a token payment, thereby keeping open the whole question pending a bi-lateral conference to settle the Anglo-American debt problem. The Government, however, kept its own counsel.

It has been recognized for some time that the only question relative to making a token is whether Great Britain can avoid being classed a defaulter under the Johnson Act.

The reticence in official circles was regarded in some quarters an indication that Neville Chamberlain, Chancellor of the Exchequer, and President Roosevelt have reached a solution of the problem and are merely awaiting an opportune time to make a public announcement of an adjustment.

Market Briefs
as Received Over Wire
LEEMING AND LEEMING
Phones 2786—2787

WINNIPEG, June 1. 2.30 p.m.—New highs were made in grains to-day on the advance with further investment buying not yet clearly indicated.

Later in the day, despite the fact that moisture is still lacking, liquidation of some long lines was going on and this was especially in evidence near the close. There was a fair export demand during the day and a fair volume of business done. Coarse grains followed wheat during the day, strong early, but weakened somewhat on liquidation toward the close. Cash demand fair.

Races — Entries — Selections Comment — Results

Thorncliffe Entries

(For Saturday, June 2).

First Race.

The Quartz Rock, claiming, $700, 3-year-olds, foaled in Canada, six furlongs (12 and 3):

Sleaford 108, Ville Crest 106, Mad Miss 106, Malabar 106, Pewter Crest 106, Sweep Trap 106, Masonville 108, Masque Mar 108, Momiji 106, Sophron 108, Sir Welland 106, Mid Rack 106; also eligible: Southern Sea 106, X-Meddle 101, Imadandy 108.

Second Race.

The Old Koenig, claiming, $700, 4-year-olds and up, foaled in Canada, 7 furlongs (11):

Roch D'Or 108, Lady Hilda 106, King's Bounty 108, X-Chaste Morn 101, Khaki John 108, Gev 106, Happy Hopes 113, Canny Age 116, X-Lost Spirit 101, X-Tahson 103, Royal Rancher 108.

Third Race.

The Lovette, claiming, $700, 3-year-olds and up, 6 furlongs (12-1):

Sir Roland 100, Lace Shawl 105, Fascinator 103, En Evant 105, Walter Jr. 107, Polygeny 105, Maetico 107, Stefan Jr. 107, Jane Ellen 105, Photograph 105, Hoursend 100, Bubbling Out 107; also eligible, Dornoch 112.

Fourth Race.

The Thorobred Breeders, claiming, $700, 3-year-olds and up, foaled in Canada, 6 furlongs (8):

Circulet 112, Attic Bird 106, A-Irish Kid 105, Quatra Bras 112, Sam Worthy 106, Lady Marnock 110, A-Young Kitty 112, Missouri Jim 106, A-E. F. Seagram entry.

Fifth Race.

The Bryan and O'Hara Memorial Handicap, $2,500, 3-year-olds and up, one mile and a sixteenth (10):

A-Croot au Pot 107, Shady Well 106, Fall Apple 103, Finalist 106, Khorasan 124, Live One 108, Pennywise 112, A-Hokuso 116, Steelingaway 104, Black Target 111.

A-W. I. Newmarch entry.

Sixth Race.

The Roselyn, claiming, $700, 3-year-olds, 7 furlongs (9):

Chips 108, Wichita City 111, Stirred Up 108, Steel Head 110, Chastity 111, Westy's Butler 108, Marveline 113, Mindreader 113, Candle Fly 106.

Seventh Race.

The Corenzio, claiming, $700, 3-year-olds and up, one mile and a sixteenth (11):

Plain Ben 111, Reflecting 111, A-Double Dare 109, A-Friendly Ways 104, Troubanova 109, Gift Roman 105, Egad 111, X-Top Hattie 104, Flying Heels II. 109, Farr 111, Brad 111.

A-Mr. S. B. Crawford and Mrs. S. B. Crawford entry.

X-A.A.C.

Weather clear; track fast.

Bluebonnets Entries

(For Saturday, June 2).

First Race.

$400, claiming, 3-year-olds and up, 7 furlongs (10-5):

Crasher 114, Vendee 109, Cloudy Day 120, Ceal 114, Irish Maiden 109, Cyrano 114, Chipola 116, Frank Grossman 114, Little Wing 109, Irfaneh 115; also eligible: Captive 114, Vennie H. 114, Fortune Bay 109, Matty 109, Time Enough 114.

Second Race.

$500, allowances, "Kindergarten Stakes," 2-year-olds, 5 furlongs (5):

Chortle 115, Black Anna 109, Maryliton 109, Dictatorial 110, A-Cedar Brook 109, Sexton 110, A-Blind Playdems 107, Unlawful 114, Reproach 111.

A-G. C. Brenton entry.

Third Race.

$400, claiming, 3-year-olds and up, foaled in Canada, 5½ furlongs (10-6):

Imadud 109, Royal Beacon 104, Confection 99, Jean Pittston 109, Jug of Gold 109, Assyrian Prince 109, Rideau 109, Lady Worthmore 110, Varsity 109, Raddimere 105; also eligible: Count Bruno 112, Logwood 109, Colored Artist 110, Spring Violet 104, Roselys 114, Wee Toddler 2nd 107.

Fourth Race.

$400, claiming, 3-year-olds and up, 7 furlongs (10-5):

Hasola 109, Golden Storm 114, Prince Mexican 114, Learoyd 114, Hero Olga 101, Golidian 114, Little Jay 114, Visa 109, Playbit 114, Bold Bendigo 114; also eligible: Foggy Dew 104, Fife 115, Blanchette 109, Dark Altos 109, Suranto 109.

Fifth Race.

$400, claiming, "The Inaugural," 3-year-olds and up, 6 furlongs (10-3):

Masked Jester, 110, Peace Treaty 105, X-Watchlite 115, Verity Ballot 109, Cousin George 107, Social 107, Popcorn 114, Miss Donovan 108, Steponit 120, Authority 112; also eligible; Air King 130, Baptism 109.

Sixth Race.

$500, "Confederation Handicap," 3-year-olds and up, 6 furlongs (8):

A-Magna Mater 108, Foxy Quiller 107, A-Ellen D. 104, Buxine 106, By-Product 112, Benares 106, Protractor 118, Cupboard 108.

A-Mrs. O. Viau entry.

Seventh Race.

$400, claiming, 3-year-olds and up, 1⅛ miles (8):

X-Wrackell 104, Dug In 115, Dark Ayr 111, Politen 111, Gay Party 115, Baggattaway 109, Donie 115, Distinct 91.

X-A.A.C.

First race, 2.45 (Daylight).

Cloudy and fast.

MURRAY'S SELECTIONS

AT THORNCLIFFE

First Race—	Second Race—
Mad Miss	Lady Hilda
Ville Crest	Roche D'Or
Sweet Trap	Khaki John
Third Race—	Fourth Race—
Lace Shawl	Young Kitty
Stefan Jr.	Missouri Jim
En Avant	Circulet
Fifth Race—	Sixth Race—
Khorasan	Wichita City
Shady Well	Chips
Black Target	Marveline

Seventh Race—
Reflecting
Plain Ben
Double Dare

Thorncliffe Results

The Calgary, claiming, $700, 3-year-olds and up, six furlongs:

Tullihoo, 96, Wall, 5.40, 3.95, 3.40.
Timon, 110, Snider, 19.90, 10.75.
Barter, 108, Horvath, 11.80.
Time, 1.13 4-5.
Wacket, A-Emily Fish, Altcheh, A-Little Bar, Toano, Ashport, Virado and Rock Crest also ran.
A-Heighe entry.

SECOND RACE

The Anmer, claiming, $700, maiden 2-year-olds, foaled in Canada, 5 furlongs:

Right Foot, 113, Watson, 3.85, 2.60, 2.60.
A-Rock Jug, 113, Madeley, 2.65, 2.70.
Crystal Beach, 113, Smith, 13.20.
Time, 1.02.
Dolly Doris, A-Belle Puller, Illuminera, Worthy Choice and Big Dollar also ran.
A-Brindale Stable entry.

THIRD RACE

The Aviation, claiming, $700, 3-year-olds and up, foaled in Canada, 6 furlongs.

Kingswood, 102, (Madeley), $65.55, $21.00, $9.55.
Prince Rupert, 110, (Dougherty) $5.30, $4.05.
a-Dan McCrimmon, 113, (McTague) $6.85.
Time 1.15 1-5.
a-Mr. Chink, Big Fish, Gibable, Star Diadem, Babe Gaiety, Stage Idol, Mastallup, John Jade also ran.
a—Wales and Mitchell entry.

(Daily Double on Tullihoo and Kingswood paid $2,157.60)

WINNIPEG WHEAT UNDER THURSDAY

Price Finishes 7-8 to 1 Lower Following Early Fluctuation.

WINNIPEG, June 1 (C.P.).—After fluctuating in a range of three cts, most prices on the Winnipeg grain exchange to-day finished ⅞-1 cent lower compared with yesterday's prices.

Nervousness of traders at the strong advances during the week—a net of about seven cents after allowing for to-day's drop—was reflected to offset high export business of 1,000,000 bushels. Cooler weather over the West, although not ending the drought, was another factor.

Final prices showed the July future at 81⅝ cents and October at 83⅝ cents. At one time the July option showed a gain of 2⅜ cents and the October 2¾ cents over yesterday's close, but the nervousness caused the set-back. Some profit-taking was done. The close was the low mark of the day.

Contract Bridge

by E. V. Shepard

which teaches commonsense, practical contract bridge by use of tried and proved methods. Your game is bound to improve under Mr. Shepard's tutelage.

Every Day in the EXAMINER

COAL CONTRACT IS AWARDED

Conger-Lehigh Coal Company Awarded Contract for City's Coal Supply.

$8.15 PER TON.

Contracts for supplying next winter's fuel to the city buildings were let last night by a special committee of the whole Council, under the chairmanship of Alderman Malcolm McIntyre.

The Conger Lehigh Coal Company's tenders of $8.15 per ton for 45 tons of nut anthracite coal for the city offices, $8.15 per ton for 40 tons of the same kind of coal for Queen Mary's Hospital, and 60 tons of Red Jacket two-inch slack coal at $7.40 per ton and 10 tons of hard coal screenings at $3 per ton for the Fire Hall, were the lowest and were accepted.

W. J. Nelson was given the contract of supplying ten tons of nut coal to the city rest room at $14 per ton.

The tender of the Allin Ice Company of $179 for supplying ice to the city's drinking fountains for the season was accepted.

W. H. Taylor was appointed caretaker of the new park and rest room in Ashburnham and will work under the instructions of Alderman Walter Stocker.

PIONEER HURT IN RUNAWAY

GODERICH—Alexander "Sandy" Young, 82, Colborne Township, widely known pioneer in this section, is in Alexandra Hospital here with a broken left hip and other injuries received when his 21-year-old horse took fright at a passing truck, ran away, and threw the aged man out of the vehicle violently to the ground. Owing to his advanced years his condition is precarious. Mr. Young had driven the horse since it was a colt.

Obituary

JAMES A. COUNTRYMAN.

TWEED, June 1 (Examiner Correspondence). — Hungerford Township lost another old resident on Thursday morning with the passing of James Albert Countryman, at the home of his son John just south of the village of Tweed, following a short illness. Born in the Township of Hungerford eighty-two years ago, he has been a resident of this district all his life. The late Mr. Countryman was a prosperous farmer, a Conservative, and a member of the United Church. He had alway taken an interest in the Orange Lodge, and was a regular attendant at celebrations held by that Order. The deceased, while he had never taken an active interest in municipal affairs, was interested in all matters of welfare to the community.

He is survived by his wife, who was formerly Isabella Beatty. Two sons also remain, John and William, both of Hungerford Township, also three daughters, Mrs. Krider of Pittsburg, Mrs. Routley of Calgary, and Mrs. Palmateer of Tweed.

The funeral will be held on Sunday afternoon, June 3, at Tweed United Church at 2 p.m., and will be under the auspices of the Orange Lodge. Rev. R. R. Nicholson will have charge of the services.

DECK PRINGLE.

TWEED, June 1 (Examiner Correspondence). — Death claimed another victim on Monday in the person of Deck Pringle. He had been on road construction work, and had complained of a severe pain in his head to his fellow-workmen, and lying down on the nearby grass for a time, did not get relief. He was taken to his home, where he suddenly passed away. It is thought the cause of his death was due to a stroke.

J. E. BARKER.

TWEED, June 1 (Examiner Correspondence). — The funeral service of the late J. E. Barker was held on Friday afternoon at the United Church, where many friends and citizens gathered to pay fitting tribute to one who had lived all his life in this community.

The deceased was seventy-two years old and for the past thirty-three years he was an undertaker and as a business man he will be greatly missed. A. C. Cox conducted the service, assisted by Rev. Cantrell of St. Paul's Church. He leaves to mourn his loss two daughters, Mrs. Clarke Dilebough and Mrs. Everett Scott, and four sons, Cecil and Sandy of Arden, Edward of Sharbot Lake, and Charles of Watertown.

Interment took place in Arden Cemetery.

Trent River

Mrs. John I. Free, Alice and June were Wednesday visitors with Mrs. J. Free and brother, Mr. John Lawson.

Mr. and Mrs. W. A. Davidson had as their recent visitors, Mrs. William Stillman of Janetville, Mrs. Warren Hall of Peterborough, Mr. and Mrs. E. Fleming and daughter June of Galt, Mr. and Mrs. David Lobb and daughter Fleda of Norwood.

Eleven little playmates were invited for Wednesday afternoon, May 30th to the home of Mr. and Mrs. Wilfrid Cook to celebrate the seventh birthday of their eldest son Bruce. The afternoon was happily spent in out-door games. Tables, prettily decorated with flowers and candles were arranged on the lawn and dainty refreshments were served. The following were in attendance: Billie Pollock, Bobbie Pollock, Jimmie Umphrey, Gordon Carnrite, Ray Brownsell, Charlie Curtis, George Scott, Murray Wight, Billie Wight, Herman Wight and Paul Howse. The little folk had their pictures taken during the afternoon.

The first ball game of the season is scheduled for Friday evening, when a team from Donegal lines up with Trent River on the Athletic Park.

Heads Actuaries

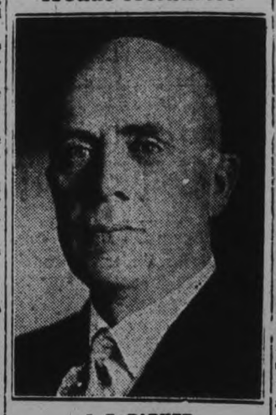

J. G. PARKER

Actuary, Imperial Life Assurance Company of Canada, who was elected President of the Actural Society of America at the annual meeting of the Society held last week in New York.

ACTUARIAL SOCIETY ELECTS CANADIAN

Actuary of Imperial Life Assurance Company Wins Signal Honor.

A signal honor was paid to Canada at the annual meeting of the Actuarial Society of America in New York last week when J. G. Parker, actuary of The Imperial Life Assurance Company of Canada was elected President of the Society.

Mr. Parker was gold medallist in Mathematics in Toronto University in 1904, in which year he entered the service of the Imperial Life. On several occasions his actuarial ability has been internationally recognized. He is a Fellow of the Actuarial Society of America and of the American Institute of Actuaries and enjoys the distinction of having been elected a Fellow of the Institute of Actuaries of Great Britain without examination, on the occasion of the international congress of actuaries in London in 1927.

Mr. Parker is secretary for Canada of the permanent committee of the International Congress of Actuaries and for some years has been the Supervisor at Toronto of the examinations of the Institute of Actuaries of Great Britain. He was president of the American Institute of Actuaries in 1927 and is the only Canadian who has been president of both the American actuarial bodies.

CAMPBELLFORD

NEWS ITEMS FOR THE TRENT TOWN DISTRICT

The Sacrament of Holy Communion will be administered at the morning service on Sunday at St. Andrew's Presbyterian Church. In the evening a song service will be held, with special musical numbers by the choir, under the direction of Mrs. Gwen E. Lewis. The Pastor, Rev. J. C. Robinson, will be the preacher for the day. Sunday School will be held at 10 a.m. in the church hall.

At the morning service at St. John's United Church, the Rev. A. E. Marshall, B.A., of Oakwood United Church, Toronto, will be the preacher. He will represent the Lord's Day Alliance. The Rev. R. C. Tate will preach at the evening service. Sunday School will be at 10 a.m.

Holy Communion will be celebrated at the morning service at Christ Church, (Anglican), with the evening service at the usual hour. The preacher for the day will be the rector, Rev. T. H. Floyd. Sunday School and Bible classes will be held in the Parish Hall at 10 a.m.

On the Seymour United Church circuit services will be held at Stephens at 11 a.m., and at Zion at 11 a.m. Both of these services will be in charge of the League at these points. The service at Tabernacle will be withdrawn.

Mr. and Mrs. Partridge, of Toronto, spent last Sunday with Mrs. Partridge's parents, Mr. and Mrs. W. E. Carnahan.

Mr. and Mrs. J. Feguson, of Lindsay, spent last week with Mr. and Mrs. Jos. Hore.

National Savings Certificates held by the people of Britain now total $2,400,000,000.

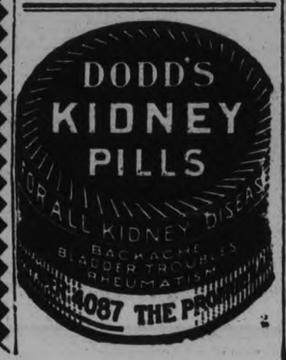

ALL OF US

(By Marshall Mastin.)

THE BROWSER

Once in a while you read a book you know you aren't ever going to forget, and that's how the Browser feels about Lewis Browne's "How Odd of God". Mr. Browne begins very simply with: "I want to tell you about my people. I want to tell you about them because today, even more than in all the past a glare is on them and your presence fills your ideas."....There aren't so many Jews in the world. There never have been many. There are more Koreans, more Nigerians, more Punjabi. "Yet for all that, we seem to glut the earth; you see us and hear of us everywhere. And this obstrusiveness on our part disturbs you. Naturally."..Mr. Browne proceeds to explain how and why the Jews have survived....They are the only people that ever decided in adversity that they were God's people, not in prosperity as most other races do. When Yahveh crushed them, they said, "We were warned that if we did not repent, Yahveh would punish us. And see how he has afflicted us. We are his children."....But Mr. Browne does not believe that the Jews have survived mysteriously under their persecution....He says that the Jews exist BECAUSE of persecution. Wherever hatred, persecution, intolerance had died down to indifferece the Jews have ceased to exist. With incident after incident, illustration after illustration, Mr. Browne makes this point—and beneath the natural pity and horror in the man, the Browser thinks that Browne is not unhappy about the persecution of his people, and that he prefers they should live in such anxiety and suffering as has come to them in Germany than that they should live safely with their identity forever lost in the melting pot of the world....Roy Helton's "Nitchey Tilley" is an oddly alluring book. It will not be a best seller, but it's more than worth reading....About a boy who was brought up by a world-hating old doctor on a North Carolina mountainside, where he hardly saw anybody and was warned never to go to the city. But the old man died and he left home the very next day. Because he wanted to see things and because in his heart was a burning desire to discover "what men are for"....Well, he never did learn, though he asked a passel of questions and did a power of suffering, before he learned that the mountain girl who came down the hill with him was the girl to be with him all his enduring life....A different book and not the sort the Browser usually recommends, but... Roy Helton has been a hobo and he can live on 7 cents a day.

Knut Hamsun's 600-page novel, "The Road Leads On", will be published in June....Gelet Burgess has a wish-bone which is insured for $1,000....A thirty-fifth edition of Edwin Markham's "The Man With the Hoe," with a revised version of the poem, has been published....John Palmer's life of "Ben Jonson" is a good book about that manly poet. Richard Crookes and John Charles Thomas sing his "Drink to Me Only" gloriously, but no woman can sing his "Have You Seen But a White Lily Grow" as tenderly—sweetly—thrillingly as Alma Gluck did....French critics compare Louis-Ferdinand Celine ("Journey to the End of the Night") with Rabelais Montaigne, Flaubert, Zola, Anatole France, Strindberg, Huysman, Hemingway, and Dos Passos...We'll see!...A motion picture will be made out of "Mutiny on the Bounty" and "Men Against the Sea"...."Anthony Adverse" is still THE best seller. "Work of Art" and "The Oppermanns" led for a week or so, but "Anthony" is now practically perennial....Evelyn Scott in the American Spectator remarks that few women writers dare to be as emotional as the men; they specialize on cerebral productions. That goes into the Browser's list of Things I Never Thought of Before.

William Beebe has gone to Bermuda to do a McGinty stunt and if he comes up again will write a book called "Half Mile Down"....Max Miller's next book will be "The Second House From the Corner."....Alexander Woollcott is making a motion picture "short"....The Duttons are enthusiastic about Warner Hooke's 'Striplings", and say: "It may be too outlandish for some of you. If occasionally, it brings a blush of shame to your cheek, we apologize and ask your forgiveness. ....The Guggenheim awards have gone to Conrad Aiken, Kay Boyle, Albert Halper, Alexander Laing George Milburn, Isidor Schneider, Leonard Ehrlich, and Younghill Kang; $2,000 for study abroad....Down in the Huntington library in Pasadena they kill bookworms by putting the books in a vacuum and pumping in thylene oxide and carbon dioxide gas. The vacuum breaks the egg cells and gas kills the poor little fellows....Sends a chill all up and down the spine of

THE BROWSER.

Centreton

Mabel Neville and Mr. Gibson of Toronto are the guests of Rev. Mr. Neville at the parsonage.

On Tuesday night a citizenship meeting was held by the Young People with the topics taken by Miss M. Fleming Miss Richards and Jack Parson. A short musical program was also presented.

Mrs. A. Blodgett and Hazel and Mr. and Mrs. F. Birney attended the funeral on Wednesday of the late G. Nicholls of Cobourg.

Frieda Richardson returned to Warkworth School on Tuesday.

Mrs. W. Richardson, Mrs. C. Richardson and Mrs. H. Halstead were recent visitors at the home of Mr. and Mrs. James McKenzie.

WHY DIDN'T SOMEONE THINK OF THIS BEFORE?

That's probably what you will ask when you see the SEIBERLING DUO-TREAD AIR-COOLED TIRE. TWO TREADS—ONE BENEATH THE OTHER—(SEIBERLING PATENTED), AND THE ONLY TIRE ON THE MARKET THAT NEVER WEARS SMOOTH.

The Air Holes running through the tread of this tire is the solution of the great problem in the tire industry—OVERCOMING THE INTERNAL HEAT WHICH TIRES IN MOTION GENERATE. Here we have it in the SEIBERLING GENUINE AIR COOLED TIRE—THE ONLY TIRE OF ITS KIND—THE ONLY TIRE WITH TWO TREADS. A JOY TO HAVE ON YOUR CAR.

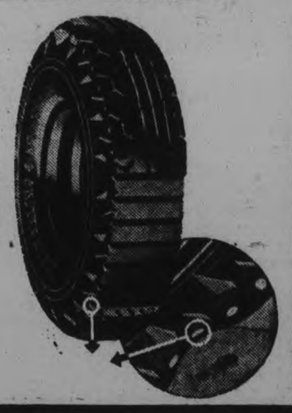

J. J. DUFFUS CO.

WATER STREET AT CHARLOTTE PETERBORO

General Motors Cars and Trucks

Millbrook

The annual 'Service of Remembrance' at St. John's Church, Ida, will be observed this year on Sunday, June 10, at 3 p.m., the sermon to be preached by the Right Reverend Derwyn T. Owen, Bishop of Toronto Diocese. Assisting the Bishop with the service will be the Archdeacon of Peterborough, Rev. Dr. Blagrave, and other neighboring clergy. Following the custom of other years the offering received at the service will be devoted to the maintenance and beautifying of the historic cemetery, one of the first in use in the township. Previous to the service in the church friends will decorate the graves of loved ones.

On Sunday, June 10, the Bishop of Toronto will hold a Confirmation service in St. Thomas' Church, Millbrook, at 7.30 p.m., and after the public service a reception will take place in the parish hall when an opportunity will be given all friends to meet Right Rev. Bishop Owen on his initial visit to the historic parish of Cavan.

Among those from Millbrook who motored to Peterborough and attended the "House of Rothchild," were Mrs. T. C. and Miss Vanita Ingram, Miss Etta Needler, Miss Patterson, Mr. and Mrs. G. E. Burnham, Mrs. (Rev.) Franklin Bannister, Misses Jean and Mary Burnham, Dr. H. A. and Mrs. Turner, Miss Beatrice Turner, B.A., and several others.

Mrs. (Rev.) Franklin Bannister, of Canton is spending this week with her parents, Mr. and Mrs. Stewart Hall, while her husband is at Brockville, attending the annual Bay of Quinte Conference of the United Church.

Rev. W. W. Jones, Millbrook, Rev. Mr. Cooke of Fraserville, Rev. Dr. Lang, Cavan, and other clergymen of the district, are in Brockville this week for the annual Bay of Quinte Conference of the United Church. It is expected the conference will ratify the change by which Rev. Mr. Jones goes to Cardinal in the Montreal Conference, and the minister from that circuit, Rev. Mr. Siscoe, will come to Millbrook. In his student days Mr. Jones labored in the Montreal Conference as assistant to the late Rev. David Winter, at Winchester.

Mrs. Mary Weldon and the Misses Florence and Etta Weldon, of Lindsay were recent guests of Mrs. L. H. Rae and her sister, Mrs. Elisabeth Armstrong. Mrs. Armstrong leaves shortly for an extended visit with her family at various points in the West, and at California. Mrs. Sage, of Peterborough, will stay with Mrs. Rae during her sister's absence.

The Sunday School of St. Thomas' Church will change from 2.30 p.m. to 10 a.m., beginning Sunday, June 3, and continuing for the summer months. Evening service will be at 7.30 instead of 7 for the same period. The annual silver tea of the Junior W.A. will be held on June 6 at 3 p.m. in the Parish Hall, and the senior branch will have a sale table at the event, which will be featured by a good program by the juniors under Miss Margaret Simpson, superintendent.

The Cosmos Club is holding its annual street fair and dance on June 7 on King street, Millbrook, with George Wade and His Cornhuskers providing music and good prizes offered for various competitions. The cowboy singer will accompany Wade for the occasion. A silver service, donated by R. A. Wainman, goes to the holder of the lucky number as an extra prize to be drawn for during the evening.

Rev. S. C. Moore, B.A., B.D., who is connected with the temperance department of the United Church, will preach in St. Andrew's, Millbrook, on Sunday, June 3, morning and evening, and at Falls Line in the afternoon, the pastor being absent at conference. The Sunday School of St. Andrew's now meets at 10 a.m. for the summer months, with preaching service at 11 o'clock.

Warkworth

Mr. and Mrs. Elmer Hoerts have returned to Rochester, N. Y., after spending a few days with her parents, Mr. and Mrs. George Wilson.

Dr. C. C. Armstrong, Mrs. Armstrong and Alex. Armstrong, spent Tuesday and Wednesday in Toronto.

Rev. Dr. Cooper and W. J. Harper, are attending conference of the United Church at Brockville.

Miss Grant of Rochester, spending a couple of weeks with her parents, Mr. and Mrs. William Grant, Norham.

Character From Handwriting

By BLANCHE A. DRAPER

A Feature Conducted by Peterborough's Leading Handwriting Analyst for the Readers of The Examiner

Full name and address (complete) must be given in all samples sent in.

Miss Rita Elizabeth Thornton, R.R., Peterborough.

Your handwriting delineates you as a clever person, gentle, refined and honest. You are kindhearted, sympathetic and energetic. All your capital letters portray artistic tendencies and excellent taste as regards personal clothing. Work where routine and detail were necessary should appeal to you, but not if under too strict supervision. You have an excellent imagination, a fairly even disposition, normal will-power, and a generous characteristic. There is a noteworthy portrayal in the terminals of your letters, which describes the ability to make yourself complete tasks, which have allowed yourself to commence. Your capital 'R' is indicative of a keen interest in out-of-door recreation. There is a slight nervous tendency noted in your writing, but it is typical of you because you cannot domineer.

James Herman McCall, Westwood P.O., Ont.

Your handwriting shows that you are inclined to be very impatient and restless. Sometimes you are reserved and secretive, then you forget that you wanted to be secretive and you tell the very thing you had determined not to. We might term this characteristic versatility, but I think at your age it should be indecision. Engineering, drawing, mechanics or woodwork might interest you, but you will have to learn to control your emotions and try to concentrate definitely upon one subject if you are to make a success of it. That tall 't' of yours indicates visionary imagination, and should lead you gradually along the path which you have chosen for a life work. You are born under the sign of Gemini the Twins with Mercury as your ruling planet. This should endow you with keen mental powers, so have courage and 'know' that you will be successful, and that the means to be successful depend entirely upon your own efforts. Your number is 22, a most inspirational number. April and August are your best months. Friday your lucky day.

Salina Smithe, Fort Hope, Ont.

Your sample of handwriting is as interesting study for graphology. It is so variable in shape, size and formation that I feel sure you are a very difficult person to understand, you seem to be cautious and reserved sometimes, then you appear to throw discretion to the winds and cannot keep a secret no matter how hard you try. Your 't' bar crossings indicate an obdurate will-power. This, of course could be developed into stability and power if you try very hard to overcome your nervousness. I believe that you are a youthful person, so no doubt your letter formations will change into those of more definite characteristics as you become more mature.

Helen Lawrence, R.R. No. 6, Peterborough.

The handwriting as delineated on your sample for analysis, with its tall upper loops shows that you have a will of your own, that you are of the leader type although the formation of some of your other letters gives the general impression that you would like very much to be a leader, but that you are afraid to express your honest opinions for fear of hurting someone who has held the floor too long. Your noteworthy characteristic is that you have a happy faculty for gaining, and imparting knowledge to others. Teaching should come natural to you. It is a fine gift. You have a remarkable talent of creating word pictures with which to demonstrate your meaning. You are honest and happy. You will give praise where it is due and will not say unkind things behind one other's back. Your 't' bar crossings denote normal will-power and, as the crossings are placed near the upper extremity of the letter imagination and original ideas are evident. Refinement and tender sympathy are noted in the general outlines of the signature.

LAD 2 DROWNS

GANANOQUE, Ont. — Bobby Huntley, aged two and half years son of Mr. and Mrs. Kenneth Huntley was drowned in Gananoque River at noon yesterday. He was missed at dinner time and a search was made of the vicinity, his father dove into the river at the rear of the residence and recovered the body. The child had been in the water for about half an hour, artificial respiration failed to revive him.

BUEHLER BROS. LIMITED

387 GEORGE ST. 50c MEAT ORDERS DELIVERED FREE

Don't Miss These Extra Meat Specials for Saturday

PHONE 3680

BLUE RIBBON BEEF

Blade or Short Rib ROAST (BLADE OUT) 12c lb.

SHOULDER ROAST 1b. 9c | CHUCK ROAST - lb. 9c

FRESH CREAMERY BUTTER lb. - 22c

VEAL Rumps, Legs, Boneless, Fillets, Sirloin, Shoulder Chops 13c lb.

LEG CUTLETS - lb. 20c | LOIN CHOPS - lb. 16c

Fresh Pork SPARE RIBS 3 lbs. 25c

Brisket 7c lb

MINCED BEEF BEEF CUTTINGS 3 lbs. 25c

Smoked Should'r Pork 17c lb.

Pickled Shoulders 15c lb

Smoked Bacon 15c
Smoked Weiners 15c
Black Pudding 15c
Bologna 12½c
Old Cheese 21c
New Cheese 15c
Limberger Cheese 25c

Pickled Hocks 9c lb

Peameal Cottage Rolls 17c lb.

A FULL DISPLAY AT ALL TIMES—EVERY DAY

SELECT ANY CUT FROM OUR WINDOW

BUEHLER BROTHERS.

PENMANS

Children's Golf Hose, Anklets and Sweaters

Sweater time is here! But it's no problem when you Penmanize. For Penmans Golf Hose, Anklets and Sweaters are made for the wear and tear of children's sports and games. Outfit your children in Penmans Outerwear for juvenile smartness, for real all-season economy.

127

HEPBURN SEES FIRST LIBERAL WIN 30 YEARS

Claims Victory in Ontario Will Bring General Election in Few Months.

REAL HOUSE-CLEANING.

Would Oust Lieutenant-Governor—Chief Justice Able to Sign Order-in-council.

BLIND RIVER, Ont., June 1. —(C.P.).—Mitchell F. Hepburn, Ontario Liberal leader, entered Sudbury to-day to carry his appeal for power at the Ontario general elections, June 19, to the people of the nickel belt. Mr. Hepburn told a Blind River audience last night that for the first time in 30 years a Liberal Government would come into power on June 19.

The Liberal leader declared here last night that a Liberal victory in Ontario would bring a Dominion general election within the next few months. He declared: "Tories, tariffs, taxes, trials, tribulation and troubles are synonomous."

Mr. Hepburn came here from Thessalon, where employees of a lumber concern voted to lose half a day's pay to attend the meeting.

There would be a thorough House cleaning if his party was elected, he said. Expenditures would be reduced, Mr. Hepburn added, as he attacked the Ontario research foundation which he said duplicated the work of the Dominion foundation.

"It is useless and should be abolished," he declared. "Let us get into office and we will save you millions by dispensing with these useless services and we will do so with considerable gusto."

Less Pomp and Glory.

"There'll be no more Lieutenant-Governors in the Province of Ontario until we get out of this era of depression," he continued. "Premier Henry wanted the pomp and glory, for Sir William Mulock, the Chief Justice, had managed very nicely to sign the few Orders-in-Council required since it only took about half an hour a week."

Mr. Hepburn was referring to Premier Henry having the vacancy filled when Hon. W. D. Ross retired as Lieutenant-Governor.

Two meetings will be addressed in Sudbury to-day by Mr. Hepburn. His Blind River address was in support of Len. Miller, who is contesting Muskoka-Algoma against Hon. Dr. J. M. Robb, Minister of Health.

Mr. Miller charged Dr. Robb with failing to support lumbermen during the strikes last winter. All Dr. Robb did, he said, was to send Provincial Police into the district.

BENSON AVENUE SAILOR TO TRY OCEAN VOYAGE

(Continued from Page 1)

ent freighters and passenger ships, have given him a set of biceps capable of propelling a canoe a long way. He has a pleasant smile and a genial manner. Shy of publicity, it was with difficulty that the reporter got his consent to write this story. He said that he wished to set off on his venture as quietly as possible in order to save his mother from worry.

"But you'll be as famous as Lindbergh if you get across," we suggested.

"I suppose so. But I am merely doing it to prove to myself that it can be done."

Smith admits that the problems are difficult. From here to St. John's, Newfoundland, will be easy, he claims, despite the fact that he intends to shoot the rapids on the St. Lawrence on his way down. Once he sets out from Newfoundland for Ireland the difficulties will begin, he says. He feels certain from his experience with the sea that a canoe will take the great ocean swells even better than a large ship, and to keep his craft from shipping too much water from the breakers, he has designed a special cover. The canoe will be ballasted with five hundred pounds of fresh water and "hard tack," a concentrated food preparation with a high and varied vitamin content.

Over Two Months.

The adventurous sailor is allowing between two and three months for the crossing of the Atlantic, hoping to average more than twenty-five miles a day over the 1,800-mile expanse. He is counting on the assistance of the prevailing westerly winds, but is not going to carry a sail. That wouldn't be playing cricket, he explained, for it is to be strictly a paddle all the way. He will try to keep as near the ship lanes as possible for fear he drinks more water than he has calculated on or runs into some other difficulty.

"When will you sleep?" we asked.

"That's going to be a problem. I'll have to sleep whenever I get the chance. If necessary, I have found, I can go five days at a time without sleep."

Well, despite the fact that the young man spoke rather confidently about his plans and preparations, describing the containers he is making for water and food and explaining that they will float so that an upset will not mean disaster, we were still doubtful about the idea. But maybe Mr. Smith knows more about the sea than we do. He ought to, for a couple of years ago he spent ten months at sea without sighting land. He was on a whaling expedition in the Cape Horn region of the Pacific Ocean.

Weathered Storms.

The mother ship of the expedition was an old square-rigged windjammer sailing out of San Francisco, he related. When they would sight the "blow" of a whale, a small crew would put off in a light auxiliary boat and harpoon the creature. The harpooned whale sometimes towed them forty to fifty miles from the mother ship before it died, one putting up a battle for forty-eight hours. Separated from the mother ship, they would often be forced to weather severe storms for many hours in the frail craft before getting back to safety.

And certainly he has his share of courage. He is an accomplished diver and swimmer, and, he related, has always enjoyed displaying his ability in this line to his amazed seafaring companions. (It is true that few sailors can swim or dive.) Once in the harbor at Los Angeles he climbed to the tip of a boom eighty feet above the water and made a plunge for the entertainment of a considerable gathering of spectators. And the point which Mr. Smith makes in telling the story is not the fact that he was plunging eighty feet through the air, but the mere fact that his bathing suit was stripped from his body by an unhappy landing when he hit the water! Of course, he has had particular cause to remember that feature of the incident.

Bucket of Steam.

He has received in the past five years the formal initiation into the fraternity of the sea which all good seamen receive. Not long was he on his first ship when the boatswain sent him down to the engine-room for a bucket of steam. And it was on the same ship that they told him that a good drink of sea water was the best thing for sea sickness. Wanting more than ever to die after he had taken that advice, he was immediately ordered to clean out the paint locker!

The use of the sextant for "shooting" the sun was one of the many things his experience on the sea taught him that will come in handy in his paddle across the Atlantic, Mr. Smith declared.

"With a sextant and an accurate watch I'll be able to reckon my position as I go," he said. "All I need is plenty of nerve, and I guess I have that or I wouldn't be starting out on this."

Well, here's luck to you, sailor!

POLICE PROBLEM IS REMOVED WHEN BOYS RECEIVE BICYCLES

Chief Newhall Explains Measures Boys Take To Satisfy Cycling Desires.

A policeman's paradise might easily be a place where every youngster over the age of ten had a bicycle all his own, according to Samuel Newhall, Peterborough's veteran chief constable.

"To own and ride a bicycle is easily the greatest wish of every boy when he reaches a certain age," explained Chief Newhall. "An adult, unless he has worked with boys and understands them, can not fully appreciate what the possession of a bicycle means to the average Canadian boy. A bicycle opens up a whole new world to him; it widens his sphere and interests; on a bicycle he can get to places and see things he would otherwise miss altogether. Then there is the thrilling exercise of just cycling along with his companions.

Should Concern Parents.

"But the very fact that some unfortunate lads don't have bicycles leads to a pack of trouble for police officers," the chief added emphatically. This problem of the boy without his own bicycle is big and it is one to which Chief Newhall, during his 30 years of police work, has had to give much thought, and it is his belief that parents should be more concerned with it.

"So strong in our boys to-day is this desire to have a bicycle that many a lad, forgetful of all his home-training in honesty and the property rights of others, can not resist to steal bicycles to ride," he pointed out. "Many fine boys have been brought to the station in this connection. I usually deal with all such cases myself, and always advise the parents to buy their boy a wheel.

"Now and then we come across the case of a boy whose parents can not afford to buy him a bicycle. We had one such only a week ago. This particular lad was constantly stealing bicycles, just taking them for rides. I finally cited his case to a kindly citizen who bought him a wheel. That boy is no longer a problem for us."

May Become Racket.

Most bicycle thefts are of this kind, but there is the exceptional case of the older boy who makes the stealing of bicycles a racket, according to Chief Newhall. "And such a misguided, who is on the direct path to a life of crime, probably started out by simply trying to satisfy his desire to peddle a wheel," he commented.

Such thefts could be greatly reduced and the work of police in retrieving stolen bicycles much assisted, in his opinion, if cities would adopt a simple system of licensing bicycles. This plan was approved by the Chief Constables' Association of Canada, of which organization Peterborough's chief is a past president, and has proved successful in several municipalities. Outlining the system, he explained, for a small fee of 25 cents each bicycle owner would receive from the police department a small license plate which would be securely fastened to his machine. The number of the license plate would be recorded at the station, and if the bicycle was stolen could easily be traced and identified by police. Such licensing would of necessity be compulsory, concluded the chief.

HENRY PLEDGES STRICT ECONOMY FUTURE PLANS

Charges Hepburn Drawing Federal Indemnity While Campaigning in Ontario.

IN SEAT ONLY 4 TIMES?

Pictures Conservative Party as United Group at Gravenhurst Rally.

BY ERNEST BURRITT

Canadian Press Staff Writer

GRAVENHURST Ont., June 1. —(CP)—Premier George S. Henry today pushed further in Northern Ontario, motoring from here to Parry Sound, the most northerly point he will touch on his present election campaign.

The Premier left here after an 18-hour stay during which he addressed a large gathering in the Opera House and patients of the Muskoka hospital where he addressed encouraging words over a loudspeaker throughout the scattered buildings.

The Premier assured his audience last night that his government, if re-elected, would continue a course of progress and development, but also would continue what he described as a strict economy program and Conservation of its assets.

United Group

He pictured the Conservative Party as a united group and denied what he called suggestion by Mitchell F. Hepburn, Ontario Liberal Leader, that disruption had occurred between the party and "my old friend Jim Lyons (Mayor James Lyons) of Sault Ste. Marie.

Mayor Lyons, he said, would be campaigning for the Conservative cause throughout the next two weeks. This, he said, he considered a fitting reply to the Liberal Leader's suggestion.

Mr. Henry belitted promises of Mr. Hepburn to reduce provincial expenditures by 50 per cent and predicted that chieftain's personal defeat at the polls.

After the election, he said, Mr. Hepburn would be found seeking re-election at a by-election which would be necessitated by his retirement from the House of Commons in order to run for the Elgin seat in the Legislature.

"$1,000 a Day Indemnity."

The Premier said he had heard hints that Mr. Hepburi, although a member of the House of Commons, had appeared in that House only four times during the current session. He added: "I presume he has been drawing his indemnity—indemnity to the tune of $1,000 a day," which, he suggested, was "more than Mr. Hepburn's lawyer henchmen are getting for going around the country speaking from a Liberal platform."

Mr. Henry said economy had been practised during the regime in Ontario of the Conservative Party. In a review of his Government's accomplishments he described acquisition of the Abitibi Canyon power project as "one of the best investments and best purchases this Province has ever made."

Nobel Prize-Winner

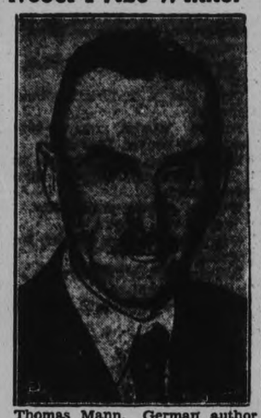

Thomas Mann, German author and winner in 1929 of the Nobel prize for literature, pictured as he arrived in New York. Mann will remain in the United States about ten days. Mr. Mann, who has been living in Switzerland, said he had not been expelled from Germany, but that he had not returned to have his passport when Hitler came into power and had not returned to have his passage renewed.

Mitch Hepburn's Private Fortune Teller Predicts 67 Seats For Liberals In June

SUDBURY, Ont., June 1. (CP). The stars say Mitchell F. Hepburn will be elected Premier of Ontario June 19, the Liberal leader disclosed to-day. For the first time he told the story of his personal and private fortune-teller, who has "called the shot" perfectly so far in Mr. Hepburn's political career.

The soothsayer, whose forecasts have just about stopped the Liberal chief from laughing at them, told Mr. Hepburn he would win 67 seats at the provincial elections. He is a St. Thomas hotel-keeper, Albert P. Conley.

Years ago when a Conservative held West Elgin, when Mr. Hepburn was content to work his farm and had no intention of entering politics, Mr. Conley told him he would be the next member for the constituency.

The stars, as interpreted by Mr. Conley were right that time and later they foretold Mr. Hepburn's election to the party leadership in Ontario.

"I still thought it was a joke," Mr. Hepburn said of the leadership prediction. "I was shortly to take a trip to Florida and had no idea of returning before the convention.

"I came back sooner than I though, I would, my friends insisted on my taking the leadership and I was elected. Mr. Conley was right again."

In two elections, the leader said, Mr. Conley forecast his majority within 50 votes. "I don't know how he does it," he said. "He just tells me 'It is written'."

WEDDING Stationery

That is Distinctive Correct and Very Smart

THERE are certain standards of correctness that prevail in the selection of wedding stationery. Here you will find the newest and most acceptable styles. Consult with us as to your selection.

WEDDING INVITATIONS
WEDDING ANNOUNCEMENTS
Cake Boxes, Cards and Acknowledgments

THE PETERBOROUGH EXAMINER, LTD.
JOB PRINTING DEPARTMENT

3 Days Saturday, Monday and Tuesday
UNLOADING SALE

Yes! Three Big Days of Intensive Bargain Giving. For, although we have more floor space in our new store, we find we are overcrowded with too much stock, and to relieve the situation are offering:

DURING JUNE, JULY AND AUGUST THIS STORE WILL CLOSE EACH WEDNESDAY AT 12 NOON.

4 BEDROOM SUITES PRICED DOWN

Reg. $59 Suite

Birch in walnut finish. 4 pieces: Vanity has swing mirror and three drawers. Chest of drawers has five large drawers. Bed is full size. Bench is upholstered in figured velour. Regular price 59.00, for **37.50**

Reg. $89 Suite

5-ply walnut veneer with panels in beautiful butt walnut. 4 pieces: Hollywood Vanity with large shaped Venetian mirror, two drawers and compartment in top with lid, chest of drawers with four drawers, full size bed and bench is upholstered in silk. Regular price 89.00, for **59.00**

Reg. $79 Suite

Birch in two-tone walnut finish—4 pieces: Hollywood dresser with three drawers and large shaped Venetian mirror with bevelled edges. Roomy chest of drawers and full size bed, bench upholstered in figured silk. Regular price 79.00, for **57.50**

Reg. $98 Suite

Oriental walnut—5 ply shaded. 4 pieces: Hollywood vanity with large shaped Venetian mirror, 4 drawers. Highboy has four large drawers. Full size bed and bench is upholstered in silk ripple repp. Regular price 98.00, for **69.00**

4 CHESTERFIELD SUITES REDUCED

Reg. 79.00 Suite For 49.50

Three pieces: Full size Chesterfield, arm chair and arm bunny back chair. Upholstered all over in plain brown repp. Reverse cushions in figured silk tapestry. Regular price $79.00, for $49.50

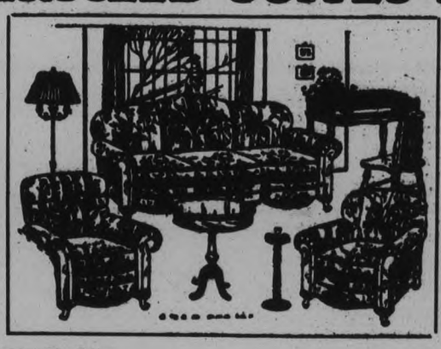

Reg. 98.00 Suite For 69.00

Three pieces: Chesterfield, arm chair and arm bunny back chair. Upholstered all over in good quality ratina, floral design. Regular price $98.00, for $69.00

Regular 110.00 Suite

Chesterfield suite, one only, three pieces. Upholstered all over in best quality mohair, walnut shade with figured reverse cushions in silk moquette. Regular price 110.00, for **78.00**

Verandah Grass Mats

Strongly made with cotton warp in green, brown or blue combinations. One size only, 4 ft. 7 ft. Special, each **98c**

Regular 198.00 Suites

Chesterfield suites. Three high class suites. We have placed them in one group: One Snyder Sani-bilt, one Kroehler, and one De Luxe suite. These are all well made and have attractive coverings in the best qualities and matched reverse cushions. This is a chance to secure a first class article at a very low price. Regular price up to 198.00, for **110.00**

DINING-ROOM SUITES Priced DOWN

Reg. 95.00 Suite

Solid oak, 8 pieces in old English finish, Queen Anne design. Buffet has one long linen drawer and three small drawers and full cupboard space. Table has six legs and extends to six feet. Chair are strongly made and have full slip seats. Choice of best quality leather or figured velour. This is a suite anyone would be proud to own and it is phenomenal value. Reg. price $95.00, for.. **69.00**

Reg. 175.00 Suite

Modernistic design, 9 pieces. Combination of Australian walnut and matched butt walnut. A very attractive suite, trimmed with black, marble door pulls. Buffet has two drawers, one with sliding silver tray. China cabinet has glass door with fret design in mirror and drawers at bottom. Table extends to 6 ft. Chairs are in genuine leather full slip seats. Reg. price 175.00, for **125.00**

Reg. 139.00 Suite

Solid walnut, 9 pieces. A Krug suite, well made and beautifully finished. Buffet has two short drawers, one lined, and long linen drawer and cupboard space at each end. China cabinet has glass door with fret work and drawer at bottom. Table has double twin pedestal base and extends to 6 ft. Chairs are strongly made and have full slip seats in No. 1 blue leather. Dainty turned legs. Regular price $139.00, for **98.00**

Reg. 195.00 Suite

9-piece Gibbard solid walnut. Buffet has one long linen drawer and one short drawer, lined and sliding cutlery tray; drop door in centre and door on each end, large cupboard space. Large China cabinet with shaped top and glass door with beautiful fret work. Table has twin double pedestal base and extends to 6 ft. Chairs are in best quality leather with full slip seats, heavy turned legs. Regular prices $195.00, for **149.00**

Linoleum Rugs

An odd lot of discontinued patterns, suitable for any room, limited quantities as follows:

6 only—size 6 x 9 ft. Regular 8.25, for **5.00**
1 only—Size 7-6 x 9 ft. Regular 10.25, for **6.00**
1 only—Size 9 x 9 ft. Regular 12.25, for **7.25**
2 only—Size 9 x 13-6. Regular 18.25, for **11.00**
1 only—Size 9 x 15 ft. Regular 20.25, for **12.75**
2 only—Size 12 x 12 ft. Regular 21.50, for **13.50**

Beds $18.50

BEDS—Four Poster and Jinny Lind

Gibbard make. Solid walnut in 4-6, 4-0, and 3-3 sizes. Regular price 25.00, for **18.50**

Frilled Curtains

In good quality scrim and marquisette, 2 1-6 and 2 1-4 yds. long. White and ivory shades. Very special at, pair . **59c, 69c and 1.25**

Baby Strollers

Of best quality fibre in fawn and brown and ivory finish. Heavy artillery wheels with heavy rubber tires. Lined with fawn colored repp. Complet with storm curtain. Reg. price 25.00, for ... **18.00**

Other Special Lines Also Priced Down

$21 Simmons Melrose Spring Filled Mattress $12.50

We bought 100 of these mattresses for our removal sale and have 25 left. They will be the last of these at this price. These mattresses have 312 springs and white felt layer filling top and bottom. Upholstered with fine quality linen tick in attractive shaded rose color. Guaranteed for 5 years. Size 4-6 and 4-0 and 3-3. Reg. price 21.00, for 12.50

TERMS ON SUITES TO SUIT YOU---Year To Pay Plan

McBride & Franks

431 George
'Phone 2069

BAPTIST ASSOCIATION HOLDS ANNUAL MEET AT LAKEFIELD

Rev. John McLaren Speaks at Pastors' and Laymen's Conference.

REPORT READ

LAKEFIELD, June 1 (Examiner Correspondence)—The Peterborough Association of the Baptist Church met in the Lakefield Baptist Church on Tuesday morning for a two-day convention. It is eleven years since the association met last in Lakefield, and there have been many changes particularly among the ministers. The morning of Tuesday was given over to a devotional service, registration of delegates and getting the opening ceremonies over. A high spot in the program was an address on Grande Ligne by Rev. A. W. Small of Montreal. Another feature was the reading of the obituaries of the past year.

The following were read:

Lakefield.—May 8, 1933, David Darling, who had for many years had an official place in the church. Dec. 17, 1933, Walter Northey, one of those who are faithful. Dec. 16, 1933, Hugh Kidd. March 2, 1934, Mrs. L. Hunter.

Gilmour Memorial.—Mrs. Alex. Sanderson, Mr. John Archer, Mrs. Bella Jopling.

Park Street, Peterborough.—Mr. B. C. Robinson, several years organist of the church.

Campbellford.—Percy Hall.

Colborne.—April 1, 1933, Mrs. Mary Masters, after a long period of suffering and helplessness. Dec. 18, R. N. Turney, former trustee and prominent worker after long period of physical disability.

Belleville—Mrs. Clarke.

Sidney—Mrs. Sarah Swetman.

Picton—Charles Prior, Nov. 16, 1933, clerk and senior deacon. Rev. J. B. McCormack. Mr. Nathaniel Curtis.

Murray Street, Peterborough.—Miss Mary Kidd, J. M. Payton, William Darling, Mrs. M. Blewett, Mrs. W. A. Boyce, Mr. W. Kemp, Harry Chapman.

Flowers were placed in memory of these as the names were read.

The address of the Moderator, W. O. Trusdale of Belleville, was given. Luncheon was served by the ladies of the Lakefied Baptist Church.

Conference Held

In the afternoon a pastors' and laymen's conference was held, with an excellent address by Rev. John McLarin.

The ladies met for a meeting of the Mission Circles and Bands, with the president, Mrs. H. Weidmark of Picton, in the chair. Mrs. L. J. Pettit of Peterborough gave a Bible reading and explanatory talk. Mrs. W. B. Walker of Lakefield gave the address of welcome, speaking of the popularity of Lakefield as a tourist town and its many attractions.

Mrs. Omer of Norwood replied, hoping that in this conference that there would come a closer contact and fellowship with God.

The roll call of Circles and Bands showed a real interest which felt the call to help those in greater need than we ourselves, even when the membership was small and the reports, while reflecting some of the financial depression in decreased giving in some cases, nevertheless there was a splendid response.

Reports Presented

The following presented tabloid reports:

Circles.—Belleville, Campbellford, Cobourg, Colborne, Gilmour Memorial, Lakefield; Peterborough—Park Street, Murray Street; Picton, Port Hope.

Young Women's Circles.—Belleville, Murray Street Circle, Murray Street Willing Teen, Peterborough Park Street.

Bands.—Cobourg, Gilmour Memorial, Peterborough Park Street, Peterborough Murray Street, Port Hope.

Mrs. James Young, of Gilmour Memorial, in giving the Mission Band report, urged a greater cooperation of the mothers in the work and a more sympathetic interest in both mothers and older sisters. Mrs. Young illustrated her talk with some work of the Band of her own church. One little girl, Maxine Kidd, sang a solo and ten boys and girls gave an exercise showing the part the dimes play in mission work, and in the end the boys held up the dollar sign which the ten dimes had made.

Mrs. Cummer gave an address on home missions, prefacing her talk with a short historical sketch of the work. Fifty years ago Rev. Alex. Grant travelled this country as Home Mission Superintendent, following the example of Rev. A. B. Timothy, who presented the work of Foreign Missions to the women at a meeting in London, and on Nov. 21, 1884, there was an organization meeting of the Home Mission Society, and on Dec. 12 of the same year thirty-seven delegates representing eighteen churches met, and the Home Mission Society was born with its slogan: "Canada for Christ."

Mrs. Elmore Harris was the first life member. Work was begun and carried out among the Scandinavians in the West, and Rev. Alex Grant labored faithfully till his untimely death by drowning in Lake Nipigon, and in order to perpetuate his memory a memorial chapel for the Scandinavian work was built in Winnipeg.

Miss Anna Phelps was a pioneer woman worker and was for years at Royce Avenue, and was then transferred to East Windsor. Miss Phelps is now dead and $5,000 is required to build a suitable building for the New Canadians as a memorial to her splendid work.

Mrs. Chaplin sang "My Task" very sweetly, and the beautiful words offered a challenge to service which we could not help but feel.

Miss Janet Robinson, a missionary on furlough for India, gave a very interesting talk, saying that finance was not her strong point. "You are at the end which raises the money, and I am at the end which spends the money," and in spending she tries to be careful so as to always have a surplus. If we make the associaton full of faith and obedience to God our budget will be met, and there will be no deficit.

She told of the work in Christ's field of two native girls in India; Jemima and Josie. She gave a vivid description of the work among these people, and her appeal was a stirring one. Her love for her work and her cheery faith was a genuine inspiration.

Miss M. A. Nicholls of Peterborough, chairman of the Nominating Committee, herself for many years the beloved Director of the Women's Work, presented the report of the Nominating Committee, which was adopted as follows:

President, Mrs. G. K. Tyler, Peterborough; 1st Vice President, Mrs. Weidmark, Picton; 2nd Vice President, Mrs. Sidney Hunter, Lakefield; Director, Mrs. R. C. Weston, Campbellford; Assistant, Miss Hiveman, Cobourg; Band Director, Mrs. James Young, Gilmour Memorial; White Cross Work, Mrs. Smith, Campbellford.

Evening Session

The evening session convened at 7 o'clock for a devotional and song service period, led by Mr. H. O. Trusdale.

The civic welcome was given by Reeve A. B. Burrows, who heartily welcomed the Association, and hoped that they would enjoy their visit. Lakefield is honored by this august assembly and it is the earnest wish of the village and its people that God will bless you in your deliberations, and that you will return.

The report of the Directress of Circles and Bands was given by Mrs. R. C. Weston, who presented the 48th annual report. Fifteen out of twenty churches are contributing 15 Women's, 4 Young Women's and 12 Bands. Seven Circles report a slight increase. There are 328 women in the association not yet enrolled, and a strong effort to interest them was urged. Contribution, while slightly less, are still good and eight Circles have slightly increased their givings. More than $700 was sent to Home Missions and more the $900 to Foreign Mission Work, with contributions made to the Indian work. $1,059.33 was raised for all purposes. White Cross boxes were sent to India and other special work accomplished. The decrease in contributions amounted to $107.10.

Rev. A. H. Jones of Belleville introduced Rev. E. K. Smith of Port Hope, a new pastor in the Association. Mr. Jones gave a brief sketch of the history of the Association, which is the mother of all the Association. In 1785 Reuben Craniel, an 18-year-old lad, converted at 16, came to Prince Edward County from the States and went about preaching as an active member of the Baptist faith. He settled at Colborne in 1798, when the first church was built. Elder Joseph Wing, for fifty years ministered to three churches in Prince Edward County. The first association was formed in 1802 and was known as the Thurlow Association. In 1816 the Haldimand Church was built, and in 1844 there were 15 churches and is was known as the Rawdon-Thurlow Association. In 1871 a division was made as the territory had widened out, and the Eastern Ontario Association was formed, but that outgrew its bounds and the Toronto Association, with 91 churches, was formed. Then in 1887 the Whitby-Lindsay Association was formed, and in 1888, when the meeting was held in Peterborough, the Peterborough Association was formed and named, and is carrying on in direct line for 136 years.

The evening session was known as McLaurin Night, and for a good reason, as the highlights were two Dr. McLaurins; no relation to each other, but both powerful and convincing speakers, and leaving no doubt in the minds of the capacity audience that the bestowal of the D.D. degrees was no mere accident, but well deserved.

Dr. C. C. McLaurin was introduced by Rev. R. D. Wright of Gilmour Memorial Church.

Second Day

The second day opened with A. G. Sinclair of Cobourg in charge of the devotional period. The following financial statement was read by the Celrk, Rev. A. D. Wright:

Balance on hand, 1933 ..... $12.30

Receipts.

Fees	67.42
Offering	23.80
Interest	.54
Total receipts	$104.06

Expenditure

Postage, excise stamps, etc...	$3.29
Stationary and long distance calls	2.81
1933 Programs	7.42
Printing Minutes of 1933 meet	54.05
Report Clerk	1.50
Clerk's Honorarium	25.00
Total expenditure	$94.07
Balance on hand	$9.99

Signed by Auditors—Duncan McNab, G. E. Davies.

The digest of the church letters showed the following statistics:

Gained—By baptism, 61; by letter, 18; by experience, 12. Total, 91.

Lost—By death, 26; by letter, 42. Dropped from roll, 33. Total, 103. Net loss of 12.

In 1933 there were 74 baptisms. The total membership of the Association is 1,852, including non-resident members.

Belleville—17 baptisms and a quickening by visit of the McMaster Band, a flourishing B.Y.P.U.

Bewdley—One baptism, continued progress.

Brighton—Leadership and evangelism in prayer meetings and Sunday School; good work.

Campbellford—Increase; 3 baptisms.

Cobourg—Number of non-resident members a burden. Attendance at services increased.

Colborne.—Great unity of spirit. Church being renovated.

Cramhe—No report.

Eddystone—Three baptisms. Stimulus from visit of McMaster Band.

Gilmour Memorial Church.—Celebrated Golden Jubilee of the Sunday School with Mrs. St. Dalmas, the first superintendent, present; and Professor Gilmour, great grandson of the founder of the church.

Indian River.—Increased attendance.

Lakefield—A bond of love between pastor and people has aided the work. One baptism. All organizations report progress.

Norwood.—Fellowship and unity; Ladies' Aid remarkably active.

Murray Street Church, Peterborough.—No report.

Park Street Church.—Nine baptisms; increased attendance at prayer meetings and Sunday Schools; active B.Y.P.U.

Picton.—Lost pastor, Rev. J. B. McCormack by death. Five baptisms.

Port Hope—No report.

Selwyn—No report, but the church will be reopened with a student in charge.

Sidney—Prof. Orchard visited this church for its 104th anniversary; progress in spite of denominational crowding in the section.

Warsaw—No report.

A discussion followed regarding the advisability of holding evangelistic meeting to stimulate the weaker churches, but several expressed doubt of the value owing to the fact that those who really need evangelistic meetings simply will not go.

Dr. Schutt urged strongly that an organized effort be made along these lines. In this discussion, Rev. G. T. Webb, Rev. J. H. Sutcliffe, Rev. C. H. Schutt and Rev. A. H. Jones took part.

Rev. L. F. Kipp spoke on the subject of the Canadian Baptist and social service. He urged a greater interest in the church publication and a more general subscribing to it. It is well worth while and brings you the news of other churches.

Asks For Support

The socal service board asks for support in their enormous work and with the work increasing so rapidly there is real need of increased support.

Dr. C. H. Schutt, superintendent of Home Missions said that in spite of hard times and decreasing revenue they had not permitted a single Home Mission chapel to close its doors and the difficulties have been tremendous. The real secret of the fall off is in difference and if we cannot revive the churches what is our future to be. There is no lack of interest in dancing, bridge, and basball, but there is lack of interest or enthusiasm for the things of God. The Oxford groups have been active, but the speaker is personally more interested in Baptist groups, but if the Oxford group is stimulating a greater zeal for the work of Jesus Christ we must wish it success. The pressing need of the Home Mission work is one which is real and compelling, and one we cannot overlook.

The afternoon session opened with Rev. Arthur Hale in charge of the devotional exercises, after which the report of the Nominating Committee was read and the following declared elected for the coming year:

Moderator, Rev. George Downing, Norwood.

Vice-Moderator, W. P. Tickell, of Port Hope.

Clerk, Rev. R. D. Wright, Gilmour Memorial.

Foreign Mission representative, Rev. W. B Walker, Lakefield.

Home Mission representative, Rev. J. H. Sutcliffe, Murray Street, Peterborough

Western representative, Rev. E. K. Smith, Port Hope

Grand Ligne, Rev Arthur Hale, Colborne.

Religious Education, Rev. L. M. Smith, Campbellford.

Social Service, Rev. E. G. Walling, Picton.

Church Edifice, Pastor Duncan McNab, of Sidney.

Church Education, Pastor Fred Balsdon Eddystone.

B.Y.P.U., Gordon Young, Peterborough.

Convenor Nominating Committee at convention, Rev. G. K. Tyler, Park Street, Peterborough.

Convenor Historical Committee, Rev. R. D. Wright, Gilmour Memorial.

Ordination Council, Rev. G. K. Tyler and W. P. Tickell.

Local Home Mission Board, Rev. Rev. J. H. Sutcliffe, Peterborough, chairman; A. B. Mann, Gilmour Memorial; E. W. Young, Park Street Peterborough.

Association Budgets Committee Rev. Arthur Hale and Rev. W. B. Walker.

The report of the Resolutions Committee was ready with the first thanking the kind hosts and hostesses of the Lakefield Baptist Church for their hospitality, the Reeve for the civic address of welcome, and the speakers and all who contributed to the success of the program. The second was a resolution urging opposition to the loosening of the L.C.A. for the sale of the beer and wine, and urging the members of the association to vote for the candidate who opposes any such measure.

Professor A. L. McCrimmon, LL.D., of McMaster University, was the first speaker, and he spoke on McMaster, the University of the Baptist Church. After forty-three years in the service of education, the speaker was surely qualified to speak on this subject. He is the author of a brochure on the Educational Policy of the Baptist Church. Montreal, Woodstock, Toronto the headquarters of this Baptist University of Ontario and Quebec. The first building in Montreal now in the hands of the Roman Catholics, was found to be poorly situated and the headquarters was moved to Woodstock, where there was a school for boys and girls also. Later the girls were moved to the Moulton College, Toronto. The university was moved to Hamilton a few years ago, and have ample room for future expansion. The advantage of a smaller college gives a greater opportunity for personal contact with the students, which is even more important than the academic side. This college, with its 155 graduates, needs our prayers and support, for it is the official training school of the Baptist Church for the ministry, and two-thirds of our ministers are McMaster graduates. The others have come from other countries or from the West or the Maritimes. There are 767 students registered at McMaster, most of them Baptists, but a number of other denominations are taking the Arts course. Dr. McCrimmon urged more personal work by the members of the church, it is all left to the pastor as a rule, and he is working his heart out.

Dr. George T. Webb spoke on the subject of religious education and prefaced his remarks by sending a message of sympathy and good wishes to Rev. (Dr.) John MacNeill of the Faculty of McMaster, a delegate to the World's Baptist Conference in Germany, who has been very ill. This resolution was carried unanimously. The work among the children is the most valuable asset you have and it is worth carrying on to the best of our ability. Jesus put a little child into the midst of them as an object lesson. The question is asked when should education begin for a child. This a big question but we all know it should begin early in life and should be primarily the task of the parents. Religious education should be begun at an early age and should also be the parents' part to begin, not to leave it to the Sunday School. When boys and girls are old enough to go to Sunday School there is the step into the wider social life. Children often go to Sunday School at 3 years old and for them there should be a nursery class. If the school is large enough for a division it is wise to divide the ages as it means better progress which keeps pace with the natural development of the child. If possible take 9, 10 and 11 years old as one group and the 12, 13, 14's are another group, then from 15 to 17 in another group and the 18 to 24 group.

The Sunday School is an integral part of the church and not in any way a separate entity. In a Sunday School seek the minimum of machinery and the maximum of efficiency. The difficulty of securing literature has been largely met by the department but there are still many schools who get their literature from the States. Other bodies have good literature published in Canada.

Evening Session

The evening session marked an entirely new epoch when about two hundred and twenty-five young people representing the Baptist Young People's Unions of this association packed the church to capacity and put into the closing session of the conference the spirit of youth. Youth, ready to serve and anxious to take its part and this spontaneous response, put new courage into those who have found the last few years a hard struggle. It was as though a mighty voice called "Here we are to bear our part, to keep the work going on and the churches open."

The introduction of the new Moderator, Rev. George Downing of Norwood.

The introductory song service was led by Rev. L. M. Smith of Campbellford, then Gordon Young of Park Street, Peterborough, took the chair as president of the association B.Y.P.U.

Miss Dorothy Ough of Port Hope the secretary, read the minutes of the autumn rally held in Park Street Church, peterborough and also gave a brief resume of the convention held in Montreal recently, where she represented this district.

Two delightful numbers were given by the Murray Street ladies' quartette under the direction of Mr. Arthur Collison. The numbers were "Steal Away" (unaccompanied) and "Jesus, Lover of My Soul".

The roll call of Unions brought some interesting information regarding the distances travelled to reach this rally:

Belleville, 3 present, distance 90 miles; Campbellford 14 present, distance 44 miles; Cobourg 6 present, distance 50 miles; Eddystone 10 present, distance 60 miles; Gilmour Memorial 14 present, distance 10 miles; Norwood 7 present, distance 20 miles; Murray Street, Peterborough, 72 present, distance 10 miles; Park Street Peterborough, 27 present, distance 10 miles; Port Hope, 38 present, distance 43 miles; Lakefield, 28 present; Sidney, 5 present, distance 70 miles.

The attendance banner was presented to Miss Armstrong, president of the Murray Street Socley. An invitation was received and accepted for the autumn rally in Cobourg on Thanksgiving Day.

Y'S MEN'S CLUB WINDS UP SEASON

Annual Picnic Will be Held at Boys' Camp June 6.

The last regular supper meeting for the current season of the Y's Men's Club was held last night in the dining-room of the Y.M.C.A. with 100 per cent. attendance. No special speaker was scheduled, but President Jack Boyd gave an interesting talk on "Money, Past and Present," and showed the club several of the coins he has collected in the last few years, some of them dating back to 1726.

Verne Lillow entertained the club with several songs, accompanying himself on his guitar.

The annual picnic of the Y's Men's Club is being held at the Boys' Camp on Clear Lake on the afternoon and evening of Wednesday, June 6.

London may have an anti-nagging drive.

Enjoy the Best Tea

"SALADA" TEA

"Fresh from the Gardens"

719

BEE HIVE GOLDEN CORN SYRUP

A GREAT ENERGY FOOD

A COMPLETE Printing Service LOW PRICES

NEW WORLD DICTIONARY BASED ON THE ORIGINAL WEBSTER ENTIRELY NEW

1152 large pages.

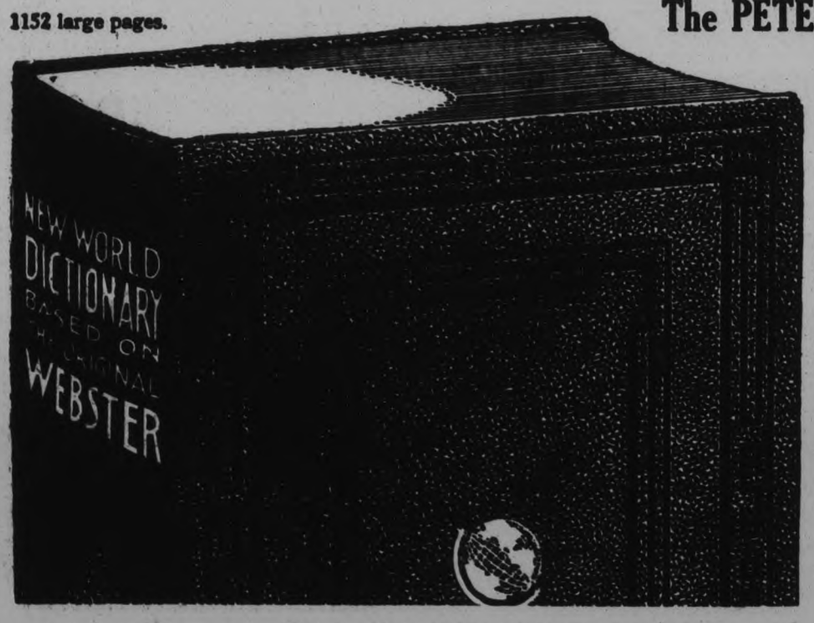

The PETERBOROUGH EXAMINER believes in education, therefore is glad to lend its cooperation in this great educational enterprise by giving its readers this new, high class, up-to-date dictionary at a mere nominal cost. Do not overlook this opportunity.

Every individual is judged by the words he or she uses and the correctness of their use. The latest vocabulary is indispensible to ones advancement.

MONEY BACK IF NOT SATISFIED

SPECIAL—To get it bound in art cover, maroon and old gold, with full gold edges, and thumb indexed, send $1.00 extra.

Clip 3 Coupons on consecutive days and present or mail same to this paper with 98 cents

MAIL ORDERS will be filled when postage is added. Find Coupon Page 4

STYLE...

Made-to-Measure from British Woollens

SAXONYS
HARRIS TWEEDS
BOTANY SERGES
SCOTCH TWEEDS
IRISH DONEGALS
SCOTCH HOMESPUNS
FLANNEL SPORT ENSEMBLES
WEST OF ENGLAND WORSTEDS

Your Unrestricted Choice AT ONE PRICE $23.50

All Union Labor Employed

FIRST OF ALL you want smart style in your new suit or topcoat—you want to be assured that the fit and tailoring is guaranteed. Then you want that luxurious "feel" of ease and comfort that is only to be found in durable British Woollens.

You get all these in a Tip Top tailored suit or topcoat. And there is no quibbling about the price—you know that you have an unrestricted choice at one price—a price so low, representing a value so high, that it has made more than a million satisfied customers.

Tip Top Tailors Limited

329 GEORGE ST. W. K. SLOANE, Mgr. PHONE 3415

HEINTZMAN'S ANNUAL STOCKTAKING SALE OF New and Used Pianos, Radios, Refrigerators, Washers

All Used Merchandise Thoroughly Overhauled by our Experts and carry the usual Heintzman Guarantee

PIANOS

Beautifully Toned Pianos by well-known makers at

Big Reductions

Gerhard Upright, plain case....$75.00
Mason & Risch Upright $95.00
Weber, apartment size, nearly new, $125
"Heintzman" Concert, used, originally $595. Reduced to $295.00

Terms $10 Cash—Balance $8 Monthly

Out-of-town customers write to

HEINTZMAN & CO.
Peterborough.

RADIOS

That will give you Satisfaction

Rogers Electric $12.50
Rogers Electric $19.50
Westinghouse 7-Tube $25.00
Majestic 8-Tube Lowboy.....$32.50
Victor 8-Tube Lowboy $35.00
10-Tube Sparton $39.50
8-Tube De Forest, lovely cabinet .$45.00
10-Tube Victor Radio and Electrola; was $355 .....$49.50

These are a few from our list.

$5 Deposit Delivers one to your home—Balance on Easy Payments.

ELECTRIC REFRIGERATORS

The 1934 "Westinghouse"

Hermetically Sealed Dual Automatic

Lighted interior Guaranteed Four Years

Reduced to $179.00

Terms $15 Cash—Balance $10 Monthly

New Play Day Electric Washer

Features:

Handsome coral shaded porcelain tubs.

Canada's greatest Washer value.

Fully guaranteed.

$59.50—$5.00 Cash
Balance $5 Monthly

1 Connor Electric Washer, used, reduced to $32.50

"SHAKE HANDS with the WORLD"

Cross Oceans with the new

VICTOR "Globe Trotter" RADIO

Victor Model 221 Selective Wave $114.50 Complete with tubes

Make the whole world *your radio neighbor* on a single dial. You can do it with these new Victor *Selective-Wave* receivers. Distances disappear... broadcasts, both *short* and *long-wave* ...overseas and North American short-wave reception by daylight! Two models...two prices. Easy terms.

Victor Model 122 Selective Wave $86.50 Complete with tubes

OPEN EVENINGS PHONE 258

HEINTZMAN & CO.

HEINTZMAN HALL Cor. Hunter & George Sts.

SENATE AGAINST CANADA LEAVING LEAGUE NATIONS

McRae Claims More Time Should be Spent on International Affairs.

SHIPPING BILL ADVANCES.

Clause for Adoption of New Marine Flag Rejected For Present.

OTTAWA, June 1.—(C.P.)—International affairs will be the subject of further scrutiny in the Senate in future if Senator A. D. McRae of Vancouver, has his way. Through his motion that Canada withdraw from the League of Nations, Senator McRae provoked perhaps the most lengthy debate on International affairs ever held in the Canadian Parliament.

The motion was rejected yesterday without a recorded vote, but just before the long debate closed Senator McRae expressed the opinion the Senate should give more attention to foreign affairs in future than it had in the past. Next year, he said, he would propose a special committee to invade the field.

The League had many more defenders than critics in the Senate, the debate revealed. None were willing to give the International body a certificate of perfection but there were few who thought it useless. The debate, however, ranged widely over the subjects of war, peace, disarmament and International cooperation.

The Senate took another major step yesterday when it gave third reading to the voluminous Shipping Bill which has been before the Senate Banking Committee for a long time. The bill now goes to the House of Commons. Numerous amendments attached by the committee were adopted yesterday with the exception of the one providing for a new marine flag.

The committee proposed to substitute a green maple leaf for the coat of arms on the fly of the present flag in order to make it more ready identifiable at sea. Arguments against the change were chiefly that a marine flag should be based on the national flag and that no change should be made until Canada obtained a national flag. To do so would be to put ship-owners to the expense of buying new flags now and perhaps having them scrapped in a year or two if a national flag were adopted.

Opposition members of the House of Commons had their annual fling of criticism at affairs of the Post Office Department yesterday, when estimates came up.

Souvenir Album

Hon. Arthur Sauve, Postmaster-General, was sujected to a barrage of questions and suggestions relating to the appointment of postmasters and mail carriers, particularly in thePrivince of Quebec.

The incident of the printing of a souvenir album for the meeting of the Preparatory Committee of the World Postal Conference last year was recalled. The booklet cost $4,000, and Mr. Sauve said its publication was against direct orders. The Deputy Minister and the Secretary of the Department had been suspended and later reinstated. They had since been superannuated.

The lower House approved the remaining clauses of the new Companies Bill in Committee of the whole, and that measure now stands for third reading.

To-day the House will go into Committee of the whole on the Bank Act, taking up the non-contentious clauses. After that, it will return to the estimates.

OVERNIGHT CAMP FOR YOUNGSTERS

First 100 Boys Making Application Will Get Trip to Camp.

An overnight camp at the Rotary Camp on Clear Lake on Friday and Saturday next weekend for the youngsters of the city ten years of age and over, is announced by the Peterborough Boys' Work Board. The first one hundred boys making application at the Y.M.C.A. will be eligible for the holiday.

Arrangements have been made for camp party to leave the city at 4.15 p.m. Friday afternoon and the return will be made at 4 p.m. Saturday. For a charge of thirty cents to each youngster, transportation both ways and three meals will be provided. Boys are directed to wear camp togs and bring two heavy woollen blankets. There is to be a leader for each group of ten.

An athletic meet on Saturday which will enable boys to qualify for badges in Boys' Work and enable Sunday school and other boys' groups to compete in the National Athletic contest will be the feature of the camp program. Events at the meet will be a 60 yard potato race, running high jump, running broad jump, shot put and throwing the baseball for distance. Competitors are to be divided into five age and weight classes.

The evening program on Friday will include vespers, a camp fire, various stunts and a music hour. L. W. Copp, Doug. Loomis and J. C. McClenaghan are acting on the camp committee.

LIFE INSURANCE PROVED TRUE TO EVERY RROMISE HOLDERS FIND

Paid One Hundred Cents os Dollar Through Years of Depression.

FUNDS ALWAYS AVAILABLE

[From the Annual Address of President J. H. Lithgow to the Canadian Life Insurance Officers' Association].

Throughout four years of stress, 1929, 30, 31, 32, thousands of policyholders lost their savings through speculation, were threatened with loss of their homes or became unemployed, resulting in many cases in desperate need of funds which were available from no other sources. Under such circumstances they reluctantly turned to their life insurance policies, to the funds which were theirs and which, in a world of sinking values, were still worth their full value. The fact that so many availed themselves of that privilege in order to meet the emergencies to provide for which their policies were in part taken out, should not be regarded entirely as in the nature of a social loss. The payment of cash values in such circumstances represented the discharge of one of the important functions of the institutttion of life insurace.

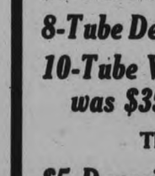

J. H. Lithgow

The cash values paid during the four years mentioned, amounted to no less than $204,014,665. The distribution of such a vast amount of which much the greater proportion was disbursed since October of 1929, cannot be regarded but as of high social and economical significance. It is well that we should remember that, except for the claims put forward by the agents of the companies during the prosperous years on behalf of life insurance, much of this sum would have been unavailable.

In the earlier stages of the depression, someone was good enough to say that the life insurance business was depression-proof, and for a time perhaps many of us engaged in it believed, or at least hoped, that such was the case. However, as the months passed, we realized that like all other lines of business, it had not only old problems to solve, and in accentuated form, but new ones as well.

In the meeting of these problems, and I believe I am safe in saying that they have been met and reasonably solved, immense benefit has accrued to the institution of life insurance and to ourselves. We have been reminded, if any reminder were necessary, of the serious character of the enterprise, of the long-term nature of the contracts into which we enter and of their importance to our policyholders and beneficiaries. One of the effects of the renewed study of the business in its various aspects has been, I believe, that panies to-day, are operating more efficiently and economically than at any other time in their history.

The overcoming of the difficulties with which the institution has been faced, has served to enhance its reputation in the public mind, while on the part of those responsible for its conduct, there has been experienced a renewal of faith in the part which it plays in our economic life, a fresh appreciation of the wisdom of conservative courses of action, and a deepened sense of responsibility, if that were possible, to those whom we seek to serve.

OLD INN PASSES HOT-POT FAMOUS

King's Arms at Kandal Served Enormous Pie to Christmas Travellers.

LONDON, June 1 (CP)— Passing of an old coaching inn, the King's Arms in Kendal, will cause regret on the part of many people who have broken a journey to the Lakes or to Scotland at the King's Arms. The inn, which has been closed and will soon be torn down to make way for other business, has had a long history.

It is first mentioned in 1696, when it was kept by a Mrs. Rowlandson, famous for her hot-pot. It has had many well-known landlords, one of whom, Alderman Christopher Fenton, was four times Mayor of Kendal—in 1768, 1774, 1781 and 1782.

The King's Arms was a well-known coaching house. The north mail arrived at 11.30 p.m. and the south mail at midnight Horses were changed and there was time for a tumbler of "fresh milk, one fair lump of sugar, two tablespoons of rum, with a passing thought of nutmeg grating on the top of all."

The King's Arms was famous for its food as well as its drink, and in 1641 the landlady gave the Commercial Travellers' Association for their Christmas dinner a pie which contained "two fat geese, two large turkeys, four fowls, two pheasants, four grouse, two hares, four prize rabbits, three tongues and eight pounds of beefsteak and ham." Its circumference measured seven feet, and it was 10 inches in depth.

Many inns up and down the country could tell similar tales. The King's Arms was distinctive because it had not changed. The rooms, the staircases, the twisting and turning passages, and the mysterious changes in floor levels remained mercifully unmodernized. The two entrances to the yard remained as difficult for a motor car to enter as they had always been.

Administers Diocese

VERY REV. FRANCIS CARROLL

President of St. Augustine's Seminary, Very Rev. Francis Carroll of Toronto has been selected to administer the Toronto diocese since the death of Archbishop Neil McNeil.

Offered "Swap" To King George

LONDON, June 1 (C.P.)—A 12-year-old schoolboy of Lemberg, in Poland, has achieved fame as a stamp collector and a correspondent of King George.

The lad heard that King George possessed a rare collection. He screwed up his courage and finally wrote a letter to Buckingham Palace proposing that the two enthusiasts should "swap" some of their treasures to their mutual benefit.

Then, one day, the King sent a reply to the little Polish schoolboy. He thanked the fellow-collector for the letter and the offer of a deal, adding that no deal was possible because the royal collection is confined to stamps of the British Empire.

F. V. CLEMENTI PASSES AWAY

Chief Clerk at Canadian National Freight Sheds for Years.

BORN RAILWAYMAN.

Frederick Vincent Clementi, member of one of the most respected and old-established families in Peterborough, passed away this morning at the residence of his sister Miss Mary E. F. Clementi, 335 Stewart street, in his 73rd year.

Mr. Clementi retired in September, 1931 as chief clerk of the Canadian National Railway Company's local freight office, upon completion of fifty-three years of honored service with three railway companies here.

His railroad career started when he joined the old Midland Railway Company's staff in Peterborough as junior clerk at the age of sixteen years. The office was then situated in the present passenger station, which has been altered structurally since that far-away period.

In his successive years of service with the Midland, Grand Trunk and Canadian National Railway Companies, the late Mr. Clementi served under seven different agents, the first being the late Thomas Gladman, and the last being the present agent Alpine Mcnab.

Born Railwayman

It may be said that Mr. Clementi was a born railwayman, for his father the late Mutius Clementi, Provincial Land Surveyor, was station agent here on the old Midland Railway, and was for a number of years secretary of the Port Hope Lindsay and Bewdley Railway Company.

Mr. Clementi's earliest recollections of railroading took him back to the time when the locomotives consumed wood fuel, and it took a train four hours to complete the journey from Peterborough to Port Hope.

Upon completion of a half century of service with the railroad, Mr. Clementi was presented with a handsome gold chain and engraved locket, the presentation being made on behalf of the staff by Alpine Macnab, in July 1932.

His father came from Hampstead, London, England, and was married in this city, while Mr. Clementi was born in the house at 335 Stewart street on April 1, 1862, from where the funeral is to be held on Monday next at 2.30 p.m., with Archdeacon Dr. R. C. Blagrave officiating, followed by interment at Little Lake Cemetery.

Predeceased by his wife, formerly Mary Stevenson, thirteen years ago, Mr. Clementi is survived by one son, Mutius Clementi of the Bank of Montreal, Gananoque, and four daughters: Mrs. Charles Gifford and Miss Helen Clementi, Reg. N., both of Clifton Springs, N.Y., and the Misses Emma and Georgie Clementi both at home, also one sister Miss M. E. F. Clementi of 335 Stewart street.

Mr. Clementi had been a lifelong member of St. John's Anglican Church, and it is interesting to note that his grandfather the Rev. Vincent Clementi was at one time Rector of Lakefield and was largely responsible for the building of the Anglican Church in that village.

It is also an interesting fact that Mr. Clementi's' great grand father, Munzio Clementi is buried at Westminster Abbey, a burial which was given him in honor of his renown as one of the outstanding musicians of his day. He died in the year 1832 at the age of 81 years, at Elm Lodge, Worcestershire.

PRAIRIES BEGIN WAR ON HOPPERS

Clouds Bring Promise of Rain and Cooler Weather to Ease Drought.

GOVT'S STEP IN.

WINNIPEG, June 1 (C.P.).—Dark clouds to-day tempered somewhat the voltage of a June sun as the weatherman allied himself with government of three prairie provinces to stamp out the worst grasshopper plague the West has experienced in more than half a century.

Relief from a searing heat wave that has baker prairie wheat lands for the past two weeks was promised by the weatherman. In addition, governments are mobilizing to aid man in his fight against crop-destroying insects.

Meeting in exceptive council, the Government of Manitoba considered steps to be taken to meet the 'hopper menace and discussed the disposition of 6,000 head of cattle faced with starvation, which must either be marketed or moved shortly to areas where pasturage is available. An announcement is expected shortly.

Cattle in the south-western portion, gaunt from foraging over pasture burned out by drought, were a matter of concern. It is believed plans will be made to feed work stock and "sustenance" animals upon which the farmer depends for food.

Meanwhile there was no let-up in the West's campaign against hordes of 'hoppers. Hundreds of organized farm units are fighting the pests over a wide front with a poison mixture distributed by the Government. One death was reported through handling the mixture.

PRESS AGAINST BACKING FRANCE

Majority of London Papers Favor Sticking to League's Peace Views.

Rothermere Stands Alone.

LONDON, June 1 (C.P. Cable).—The Daily Herald, official organ of the British Labor Party, to-day criticized editorially the attitude of France at the World Disarmament Conference as revealed on Wednesday in the attacks of Louis Barthou, French Foreign Minister, on the British plan and Sir John Simon.

"If Simon's speech at Geneva on Wednesday was almost barren of practical suggestions," the newspaper said, "so was Barthou's. Close reading of Barthou's speech fails to indicate in any detail what France expects of the Disarmament Conference of the League (of Nations) and, particularly, of Great Britain.

"Many French statesmen cherish the hope of a definite alliance with Britain. They are crying for the moon. The Labor Party will not support an alliance with France or any other country.

"It firmly believes in the idea and methods of the League in the maintenance of peace through pooled security.

"Conservative opinion is divided. Lord Beaverbrook, founder of The Daily Express, stands for splendid isolation. Lord Rothermere (owner of The Daily Mail) alone advocates an alliance with France, and his following is very limited. The strongest section of the Conservative Party and the entire body of Liberals still profess allegiance to the League.

"Germany is re-arming and will continue to re-arm. The question for France and other countries is whether that re-arming should proceed by agreement, under controls to which all countries submit, or on lines which Germany alone decides.

"Under which method does France see greater security?"

If you buy out of town, and I buy out of town and all our neighbors buy out of town, what in thunder will become of our town? Ever think about it?

Keep Cool In These Summer Fashions From Hall's

Among Fashion's Favorites are

Linen Swagger Outfits

6.95

You'll saunter through the hottest days feeling delightfully cool and refreshed in one of these Suits. A tailored dress with colorful plaid yoke, topped with a three-quarter length coat. Natural shade only . . . they're smart as a button. Sizes 14 to 18.

Pick Your Pet of Summer Successes in

DRESSES That Are Different

5.95 : : 6.95

Pastels
Lots of White
Printed
Stripes

Cool as a cucumber and fresh as a daisy, describe these Frocks perfectly. No style detail is overlooked, and they come in the snappiest colors, both vivid and bon-bon tones.

Shirtmakers
Short Sleeves
Puffed Sleeves
Many More

Smart, practical Dresses of quality tub silks, fancy stripes and printed crepes. Fashions for everyone, in sizes 14 to 44. Inspect these two superior values to-morrow!

WASHABLE DRESSES 2.98

Cottons for sport, daytime and business wear. The thrifty miss and woman is choosing the pretty styles to be found in our Irish linens, seersucker and plain crepes. A host of attractive stripes, plain shades and color combinations. Sizes 14 to 44.

It's a Season for

BIG BRIMS

and Little Ones Too

Your outfit is no smarter than the Hat that tops it, and we are prepared with a splendid stock of Crepe, Fabric and Summer Felt Hats to suit your every need. White is favored, but there is a good selection of Summery shades, too.

2.98 to 5.95

Summer Gloves

Frilly cuffs, organdy trimmed and plain tailored styles will be found in these Fabric and Silk Gloves. White, of course, also Summer shades. Pair..... **98c**

CLEARANCE OF SPRING COATS

Greatly reduced prices on the few remaining Spring Coats we have in stock. Quality garments, perfectly tailored and finished. Why not share this value if you need a Coat? Women's and misses' sizes in the lot.

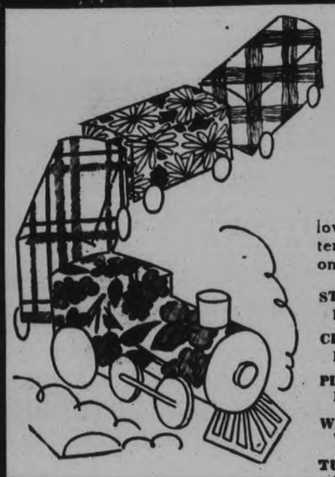

Summer Fabric Week at Hall's

Featuring Tub Silks and Cottons to Keep You Cool and Smartly Dressed

A gala event that enables you to purchase a whole Summer wardrobe at very low cost. The crisp, colorful materials come in no end of beautiful colorings, interesting weaves and smartness . . . and above all, are decidedly within everyone's budget. Here are only a few of the super-values:

STRIPED SEERSUCKERS—Also plain. Yard..... **69c**

CHIFFON-LIKE VOILES—Many patterns. Yard..... **59c**

PLAIN AND PRINTED PIQUES—Pastel shades. Yard..... **39c**

WISPY SHADOW STRIPED VOILES—Lovely designs. Yard... **89c**

TUBFAST PRINTS—In a gay selection of patterns. Yard..... **25c**

PLAIN COLORED BROADCLOTHS Absolutely tubfast. Yard..... **19c**

PRINTED TUB SILKS—In a bevy of colorings. Yard..... **1.25**

SHIRTMAKER STRIPES—In light weight materials. Yard..... **98c**

PLAIN FLAT CREPES—In all the leading shades. Yard..... **79c**

SPORT TAFFETAS—In a number of checks and plaids. Yard..... **98c**

WHITE BROADCLOTH SHIRTS
Are in for a Busy Time

SEE OUR REPUTABLE
Gordon Range

1.00

You'll need plenty of Shirts for sports wear, hot weather wear and vacations. These are full body cut Shirts of fine quality materials, finished with separate or attached collar. White, blue, sand and a number of good striped patterns. Sizes 14 to 17.

Sleeveless Pullovers for Sport

Indeed a smart Sweater for only 1.59. Fine all-wool, in V or round neck styles. Choice of all-white, white with color trim or in plain shades. Sizes 36 to 42. Special for..... **1.59**

Shorts

Neat fitting striped broadcloth, with elastic inserts at waist. Sizes 36 to 44. Splendid value for only..... **39c**

Jerseys

Cool, fine knit Cotton Jerseys with shaped top. Neatly finished. White only. Sizes 36 to 44. Another real value at..... **35c**

Hand Picked Summer Ties

New arrivals in neatly patterned Silk Ties for Summer. Any number of interesting patterns in shades of blue, grey, green, navy, black and lighter tones. Specially priced to give you good value at..... **2 for 1.00**

Summertime Needs

GRASS RUGS—In various sizes. Selected patterns in good colorings. Priced at..... **1.25 to 2.50**

RECLINING CHAIRS — Very comfortable with double seat and back. Adjustable to different positions. Complete with canopy..... **2.98**

DECK CHAIRS — That fold up perfectly flat, so easy to carry in the car. Striped awning duck in various colors. Special... **98c**

CAMP STOOLS—Folding Stools for the camp, porch and for picnics. Brightly colored duck seats..... **25c**

BATHING SUITS—Women's and Misses' All-Wool Suits in bright colors, suntan and fancy styles..... **2.98**

LINENE SLACKS—Ideal for picnics, holiday and camp wear. White, brown and light blue..... **98c**

DULL CREPE HOSIERY

1.00

And you'll choose these for their permanent dull finish . . . clearness . . . sheer appearance . . . long wearing quality. Popular shades and sizes 8½ to 10½.

HOSIERY SPECIAL

A great value in first quality Service Silk Hose and substandards in silk-to-the-top Chiffons. Wanted shades and sizes. Special value, pair **69c**

THE NEW "BRIEFS"

The two styles illustrated are made of fine waffle-stitch rayon that fits so smoothly and neat. Correct for wear with sheer Summer frocks, shorts—in fact, for all Summer wear. White, tearose and flesh, in small, medium and large sizes ..

49c

You'll Want Several WHITE SLIPS

To wear with your Summer frocks. These are very smart fitting with bias cut top, finished with lace at top and bottom. Narrow shoulder straps. Pink or white, in all sizes. Each..... **1.00**

OUR GOODS GIVE EVERY SATISFACTION

RICHARD HALL LIMITED

Phone 1780

THREE CENTRAL BANK DIRECTORS MAY BE NAMED BY GOVERNMENT

Amendment by Ralston Will Bring Bill Nearer Liberal Proposals.

SEVEN ON BOARD.

OTTAWA, June 1 (C.P.) — An amendment to the Bank of Canada Act which would give the Government power to appoint three of the seven directors of the new central banking institution is now before the House of Commons committee.

Hon. J. L. Ralston, Liberal member for Shelburne-Yarmouth, gave notice of a proposal under which clause nine of the bill, dealing with appointment of directors, would be changed materially. He proposed to strike out the old clause and substitute a new one which would bring the bill a step nearer to the principle of public ownership advocated by the Liberals.

The bill provides there shall be seven directors of the New Central Bank, in addition to the Governor, Deputy Governor and Assistant Deputy Governor. Under the bill as brought down by the Government, the first directors will be appointed by the Governor-in-Council, but when their terms expire provision is made for appointment of the entire seven by the shareholders of the Central Bank.

Col. Ralston's amendment, while providing that the original directors shall all be Government appointees, also makes provision that thereafter the board shall consist of four shareholdi directors and three state directors. In addition, the Governor and Deputy Governor appointments are made by the Government or subject to Government approval.

Coming Up Later

The amendment of Col. Ralston was not dealt with to-day, but will come up at a later sitting of the committee. While the committee discussed clause nine some time ago, that section of the bill was allowed to stand in order to give Col. Ralston an opportunity to make his amendments.

The member for Shelburne Yarmouth also gave notice of another amendment under which the Deputy Minister of Finance, or other representative of the finance department designated by the minister, would be empowered to attend meetings of the Central Bank Board and the executive committee in a consultative capacity without the right to vote.

The Deputy Minister or other representative would have the right to protest any board decision which he considered contrary to law or against the interests of the state, and his protest would come before a commission of three members, one to be named by the Finance Minister, the second by the Bank Board, and the third to be chosen jointly. In the event of failure to agree, the third member, it was provided, should be the Chief Justice of the Supreme Court of Canada.

A young prisoner recently gave birth to a child while in police court in Czestochwa, Poland.

BRITAIN PLANS GREATER CANAL

About 10,000 Men Would Be Employed in Scheme to Make River Navigable.

LONDON, June 1.—(CP).—The scheme to make the River Nene navigable from the Wash to Northampton, sanction for which is being asked of Parliament, is calculated to provide work for about 10,000 men.

If the scheme is carried out, boats, for the first time, will be able to proceed from the North Sea to the Bristol Channel, and connections will be made with all the principal canal systems.

This big development is being planned by the Nene Catchment Board, under the chairmanship of George Dallas, former M.P. for Wellingborough. It is estimated that the work of deepening and widening the river could be done for about $5,000,000. Most of this would be spent on labor.

"We are very keen to undertake the work, for we believe it is of national importance," Mr. Dallas said. "As a Catchment Board we have no money, but every effort will be made to persuade the Ministry of Agriculture to agree with us.

"Work would be found for several thousands of men in Lincolnshire, Northamptonshire, Huntingdonshire and the Soke of Peterborough."

MILK PRICE JUMPS

TORONTO — Milk distributors representing 95 per cent of the 60 companies operating in the Toronto district decided at a meeting here yesterday to set the price of milk at 11 cents a quart and seven cents a pint, starting to-day. Most of the large dairies now charge those prices but some of the dealers have been selling milk for 10 cents a quart and six cents a pint.

CROLL DENIES STATEMENTS OF PREMIER HENRY

Declares Premier Has Misrepresented Him Deliberately.

VIEWS WELL KNOWN

Windsor - Walkerville Candidate Backs Local Option.

WINDSOR, June 1. — "Deliberate misrepresentation," was Mayor David A. Croll's reply to Premier Henry's statement at Campbellford, in the dry riding of Northumberland that the Liberal candidate for Windsor-Walkerville is opposed to local option and is preaching the sale of beer and wine in every roadside stand.

Views Well Known

"There is no question about my stand on the freer sale of beer and wine," Mayor Croll said. "I do not agree with Premier Henry that it should be sold only in hotels for the dress suit trade. I maintain that beer and wine should be obtainable in legitimate restaurants who are in the business of selling food first. I am absolutely opposed to the beer-and-rubber-sandwich type of place.

"I have been an advocate of local option for years, and I still am.

"I think it is unbecoming of the premier of this great province to stoop so low as to misquote and misrepresent me.

"And I would like to ask him where he stands. His utterances and actions in the past have revealed him as a sort of wobbling dry. He tries to be all things to all men; when he is in a wet constituency he is a wet; when he is in a dry constituency such as Northumberland, he tries to appear to be dry.

Queries Tories

"Where does the Conservative party stand on this beer and wine measure anyway? The premier, apparently by nature a dry, is wet to-day only for political purposes. His attitude on the beer and wine question is as sincere as his attitude on unemployment insurance, and the minimum wage for men, both of which he is willing to discuss by the yard and enact by the inch.

"My own position is clear and always has been. I am for temperance in all things, for in excess there is danger."

BOLIVIA APPEALS LEAGUE NATIONS

Uses Two Articles of Covenant in Effort to Halt Chaco War.

PARAGUAY PROTESTS.

By JOSEPH E. SHARKEY
Associated Press Foreign Staff

GENEVA, June 1 (A.P.)—Bolivia appealed to the League of Nations under two articles of the covenant yesterday to end its war with Paraguay in the Chaco Boreal of South America.

This sensational development came at the very end of a league council meeting after representatives of both nations had spoken to the assembled members.

First, Costa Durels, Bolivian delegate, invoked article 13 whereby disputing nations may ask arbitration.

He was answered by Caballero Bedoya, Paraguayan representative, who said: "We cannot allow arbitration to be a snare for the nation's good faith."

Then Costa Durels apealed for a settlement of the dispute under article 15 which authorizes the council to make recommendations for the settlement of disputes without the vote of the disputants.

The latter article is a step preceding the possible application of military measures against an aggressor nation. It authorizes the council to public a report of the dispute.

If the council unanimously agrees on its recommendations the members of the league undertake that they will not go to war with any party to the dispute which implies with the recommendation.

No Plan of Peace

The Bolivian representative announced that his nation was forced to resort to article 15 declaring that Paraguay had failed utterly to bring any hopeful contribution to a plan of settlement.

He said that, on the contrary, the Paraguayan representative had destroyed all hope of regulating the dispute under processes of meditation.

Earlier in the session he insisted that the proposed international arms embargo would mean the "finish" of Bolivia. He charged that Paraguay has a munitions factory.

Durels proposed that the war no longer be treated under the meditation article of the covenent but he passed to the arbitral clause, which means that if his demand is granted the dispute will automatically go to the world court of permanent justice for settlement.

Attacking the proposed munitions embargo against the warring nations Durels insisted an inquiry to determine the responsibility for the war should be held first.

Paraguay, he said, in addition to having a munitions factory would always be able to obtain arms and ammunition by river shipments, whereas Bolivia, isolated from any port, would be unable to do so.

BUSINESS MAN HAD NERVOUS STOMACH

English Specialist's Formula Brought Lasting Relief

The following letter is from a prominent Canadian business man, who had suffered from a nervous stomach for a great many years.

"At the time I got Maclean Brand Stomach Powder," he writes, "I was having particular difficulty with my digestion, and suffering rather severe pains . . . From the moment I started using it I noticed an immediate improvement and, within a few days, a decided change for the better."

Maclean Brand Stomach Powder is a scientific formula developed by a famous London, England, Stomach Specialist. This formula is being widely used in English hospitals and is having remarkable results in relieving pain and distress in severe cases of Indigestion, Dyspepsia, Heartburn, Acidity, Gastritis, Flatulence, and stomach troubles generally.

Ask your druggist for Maclean Brand Stomach Powder. It comes in bottles (powder or tablets) 75¢. Never sold loose. To be sure you get the genuine look for the signature, "*Alex. G. Maclean*". Sole Canadian distributors, Rigo Agencies, Toronto.

MISS ROBSON GUEST SPEAKER

Large Attendance at First Open Meeting of Women's Institute.

OF PERCY BRANCH

WARKWORTH, June 1 (Examiner Correspondence). — The Percy Branch of the Women's Institute held their open meeting in the Town Hall on Tuesday afternoon, with a large attendance of members and visitors.

Mrs. Joe Greenly, as president, extended a warm welcome, and introduced the visiting delegate, Miss Ethel Robson of Denfield, Ont., who spoke first on the "Challenge of Age," pointing out the later years of life should be the worthwhile ones. We are spending vast sums on education to produce a fine type of men and women for Canada, but we who are standing with our backs to Eternity have the task of interpreting life to the coming generation. We lay a foundation, Middle Age consolidates. Age completes what youth commences. For youth, life is an adventure experimenting from which Age gets the results.

It is not easy to accept the responsibility of growing old, but evasion is not possible.

Miss Robson was warmly applauded.

Short addresses were given by Mrs. C. McCoun and Mrs. Clarke of Campbellford.

Mrs. Lorne Evans gave a humorous recitation. This was followed by a piano solo by Mrs. Puffer. The vocal duet by Mrs. K. Zufelt and Olive Bowen brought to a close this part of the program. Miss Robsan was called on again and spoke for a short time on the "Sacrifice of Mothers." Before closing, Miss Robson recited a number of poems of her own composition.

The serving of lunch brought to a close a pleasant and profitable afternoon.

Sixty thousand flowers of the narcissus type weigh a ton, according to an English expert.

KIDS LOVE IT!

YOUNGSTERS enjoy the taste of Kellogg's PEP. It is delicious nourishment. All the healthful protein of wheat. Plus enough bran to be mildly laxative. Crisp, ready-to-eat flakes. Always fresh at your grocer's. Made by Kellogg in London, Ontario.

Truly BETTER BRAN FLAKES . . . Ready-to-eat

Liberal Women's Committee Rooms
Greene Bldg. - Charlotte St.
PHONES 578-579.

The Peterborough Examiner

PETERBOROUGH, ONTARIO, CANADA, FRIDAY, JUNE 1, 1934

SUPERFLUOUS HAIR
Permanently Removed
By Electrolysis. All Skin Diseases successfully treated. Facial and Scalp Massages.
ANNE GRAHAM LOGAN
Dermatologist
(Formerly of Elliott Institute)
12 Years Experience.
118½ Hunter W. 'Phone 3102
m.w.f-Feb.16-2901

NEILL'S
"THE STORE OF BETTER VALUES"

WARM WEATHER FOOTWEAR

MEN'S SPORT OXFORDS
In brown and cream elk, with sport rubber soles or black and white, in the popular moccasin vamp style, with leather soles and rubber heels. Exceptional value at
2.50

OUTING SHOES
Of the reliable "Life-Buoy" quality, in brown canvas Oxfords in laced to the toe style. Reinforced toes, rubber facing, fine quality rubber soles, Kendex (non-perspiring) insoles—
Youths' sizes, 11 to 13— **80c**
Boys' sizes, 1 to 5— **85c**
Men's sizes, 6 to 11— **1.00**

CAMP SHOES
Of fine quality elk leather—sport rubber soles. A comfortable shoe for sports wear. Very low priced.

LADIES' WHITE PUMPS
Of fine quality baby calf leather with Cuban or spike heels. Many styles to choose from—
1.95
See our complete display of smartly styled White Footwear—at attractive prices.

SWAGGER TONGUE SPORT OXFORDS
The latest creation for sports wear. In two-tone brown and cream elk or all-white with Goodyear sewn leather soles and rubber heels. Buckle and strap with swagger tongues. In widths—
2.95

SISMANS SCAMPERS
This famous Sport and Outing Shoes for every member of the family. Comfortable and long-wearing — moderate prices.

R. NEILL, LTD.
350-354 GEORGE STREET

SALESMEN WANTED
We have an extremely attractive proposition to offer men who know how to sell electric appliances. Also men who are anxious to learn how to sell. We give a thorough training and every possible help to make men successful. Leads furnished under experienced supervision.
JOHNSTON'S
TIRE, BATTERY AND RADIO SERVICE
Cor. George and McDonnel

It's Confidence That Does It
Meat Specials
BABY BEEF
Government Inspected
SPRING LAMB
EXTRA SPECIAL
Pork Tenderloin, lb. ..25c
Leg Fillet of Veal, lb. 15c
Boneless Rolled Quarter Lamb, lb. 19c
Boneless Pot Roast Beef, lb. 16c
Beef Cuttings, lb. 10c
Veal Chops, lb. 15c
PORTER S. WHITE CO.
Phones 2960-2961
346 Charlotte St.

Money to Loan ON YOUR CAR
1930 Models and Later
ALSO PRESENT PAYMENTS Re-FINANCED.—SEE
G. W. LUNDY
95 Hunter St. W. Phone 213
Representing
CAMPBELL AUTO FINANCE CO. LTD., TORONTO

FROM MAKER TO WEARER
FINE SHOES
Made to Your Measure
We use the best of leathers and Guarantee a Good Fit.
MEN
Try Our
WORK BOOTS
For Long, Hard Wear and Comfort.
We keep a complete stock. All our Own Make.
Or we can Make to Your Order at a very Reasonable Price.
SHOE REPAIRING
Try us for Better Workmanship and Better Wear.
INGRAM'S
436 GEORGE ST.

Salvation Army
TAG DAY
Saturday, June 2, 1934.
We appeal for your generous support.
Major and Mrs. Woolcott.
Taggers please meet at Temple at 7.30 a.m. Saturday.

5c BREAD 5c
Salt, pkg. 5c
Jelly Powders, 5 for ..25c
Sugar, 10 lbs. 59c
Matches, 3 boxes 23c
Asparagus, 4 bunches .25c
Head Lettuce 15c
Raddish, Leaf Lettuce, Onions, bunch 5c
Tomatoes, lb. 23c
Bananas, 3 lbs. 25c
Carrots, 2 bunches 15c
New Cabbage, 2 lbs. ..13c
Oranges, doz. 19c
Strawberries, box 15c
1 Large Chipso, 25c;
1 Small Chipso, 10c—
BOTH FOR 21c
Sultana Biscuits, lb. ...19c
Breakfast Bacon, lb. ..18c
Peameal Bacon, piece, .25c
Pot Roast Beef, lb. ...12c
Oven Roast Beef, lb. ..14c
Prime Rib Roast, lb. ..17c
Boneless Rolled Roast Lamb, lb. 19c
Boneless Rolled Roast Veal, lb. 14c
Fresh Pic Nic Ham, lb. 14c
Fresh Butt Roast Pork .17c
Streaky Pork Chops, lb. 18c
Pork Sausage, lb. 15c
Rib Boiling Beef, lb. ...8c
Corn Beef, lb. 19c
Old Cheese, lb. 23c
Pineapples 23c
Shortening, lb. 10c
Yellow String Beans, lb. 15c
Onions, 4 lbs. 25c
Coffee, fresh ground, .29c
Try a Brick of Neilson's Ice Cream. Our Butter Scotch Ice Cream is wonderful. Phone us, we will deliver.
P. J. HARRISON
Phone 725-2122 We Deliver

LOCALS

IF WE KNOW YOU WANT ICE.
Don't worry, our driver will be there. Phone 3700.—Sanitary Ice Supply Coal Wood and Coke. dtf

BETHANY TABERNACLE.
Revival Meetings. June 3 to 10. Evangelist S. M. Gero. Plan to attend. 2d-129-5594

PASSENGERS TO TORONTO
and Thorncliffe Race Saturday, June 2.—Drummond Taxi. Phone 2350. 1d-129-2542

DANCE AT HIAWATHA
on Tuesday, June 5. Moncrief's orchestra. Admission, 25c. 3d.131,5618

TILL JUNE 5
Mdme. Melva, noted psychologist, reliable advice on all matters; at 356 Stewart street. 1d.129,2558

HEINTZMAN AND CO. GRAND PIANO.
Cost $1,500. Just like new. Must be sold as party is leaving city. Will sell for $450. Write Box 2539, Examiner. 2d-130-2539

POCAHONTAS COAL
Choice Pocahontas Coal, Red Jacket, Champion, and Helvetia Steam Coal; also all sizes of Coke in stock at current prices. McCarthy & Johnston, Phone 96. Tues.,Fri.

U.F.O. INIVITATION DANCE
The Peterborough U.F.O. Club will hold an invitation dance in the Legion Hall on Wed. evening June 6. Moncrief's orchestra in attendance. Admission: Ladies, 25c; Gents, 25c. No lunch will be served. 3d,30,1,2,5575

BUILDING NEW HOUSE.
An announcement in yesterday's paper stating Mrs. H. E. Tillcock was having a bungalow built on Bethune Street, should have read "Mr. Tillcock."

TEA AND SALE.
The Ladies' Bible Class and the South-end Sewing Circle of All Saints' Church are holding a Sale of Fancy Work and Home-made Cooking in Vacant Store, East of Borland's Drug Store, Charlotte Street, on Saturday, June 2. Tea will also be served. 1d-129 3609

HARVEY AND SMITH ELECTORS
Meetings will be held at Rockcroft and Hall's Bridge on Monday June 4, at 8 p.m., in the interests of James Hawthorne, Liberal Candidate. Ladies specially invited. 1d-129-5607

REGENT TAXI AND CARTAGE
has moved to 513 Reid street. Still same phone—61, day or night. Also drive yourself service. Reasonable county trips. 1d.129,2556

THORPE ELECTRIC
Saturday is our last day at 247 George street, after which we will be located in our new store, 285 George street, directly opposite J. J. Turner & Sons. 1d.129,5617

TINSMITHING, EAVESTROUGHING AND FURNACE WORK
Eavestroughs, furnaces and pipes cleaned. A good job done and prompt service given. Repairing and tinsmithing of all kinds. Agent for Jewel stoves.—A. E. Micks, 212 Hunter street, 'phone 423. 1d.129,2533

ACKNOWLEDGMENT OF THANKS
I would like to convey my sincere thanks to my friends and neighbors, particularly the prompt service of the Johnson Motors, A. Wander Co., and the City Fire Department during the fire at my residence Thursday morning.—Mr. F. J. Doig.

SUMMERY LADIES WEAR
Just received, hundreds of brand new summer dresses and suits for dress and sports wear—Seersuckers in one and two-piece styles, Printed hiffons, stripesc and Checks in one and two-piece styles. Also Party Frocks two numerous to detail. Sizes are 14 to 50 and prices range from $1.98 to $22.50. Hats in a number of styles, from choice at from $1.98 to $2.50. Black's, George and King streets. 1d.129.5615

IN MEMORIAM.
MONORIEF. — In loving memory of Mrs. Walter Moncrief, who passed away June 1st, 1933.
In sorrow we waited day by day,
And watched her suffering there;
Slowly but surely passing away
From the pain she scarce could bear.
And then God called from His throne above,
Her suffering and pain is past;
We know she has gone to realms of love,
And in heaven has peace at last.
—Sadly missed, by Husband, and Family.

IN MEMORIAM
EAKINS—In loving memory of a dear husband and father, Thomas Eakins who passed away June 1st, 1933.
Until the day break and the shadows flee away.
—Sadly missed by wife and family.

THE ANNUAL GRADUATION EXERICSES OF THE NICHOLLS HOSPITAL TRAINING SCHOOL FOR NURSES WILL TAKE PLACE IN THE COLLEGIATE INSTITUTE AUDITORIUM ON MONDAY NEXT, JUNE 4TH. AT 8 P.M. AN INTERESTING PROGRAM WILL BE PRESENTED AND THE PUBLIC GENERALLY IS CORDIALLY INVITED TO ATTEND. THERE WILL BE NO CHARGE. 6d.132,5566

WEDDING GIFTS for June Brides
Now is the time to choose your Wedding Gifts for the June Brides. Beautiful selection to choose from and moderately priced.
A Few Suggestions
3-piece Silver Tea Set..$8.95
26-piece Cabinet of Silver $6.95
Flower Baskets $3.50
Pyrex Casseroles $3.95
Pyrex Pie Plates $1.95
Butter Dishes $1.00
Salts and Peppers, pair .$1.00
Flower Holders $1.50
Candle Sticks, pair $1.00
Silver Bake Dishes $5.85
Cake Plates $1.50
Entre Dishes $6.50
Silver Trays and Waiters .....$7.95 and up
Sugar and Cream Sets, Pair $4.00
Rose Bowls $5.00
Water Jugs $5.00
Mantel Clocks .$8.95 to $35.00
Electric Kitchen Clocks $5.00
Bon Bon Dishes, Comports, etc.
Also all patterns in Community or 1847 Roger's Silverware.
See our Genuine Bluebird Diamond Rings—
At .....$15.00, $25.00 and $37.50
WARNE BROS.
DIAMOND HALL PHONE 880

Obituary

MRS. JOHN TAYLOR
After a lingering illness of several years, Mrs. John Taylor passed away at her residence, 730 Bethune street, on May 31st, at the age of seventy-three years.
She leaves to mourn her passing the following children: Mrs. John Douglas (Edith) of 591 Water street; Fred H., of Dinsmore, Sask.; Roy of Toronto, and Sara and Elsie at home.
The funeral, which will be conducted by Rev. J. H. Sutcliffe of Murray Street Baptist Church, in the absence of her own pastor, Rev. J. E. J. Millyard, of George Street United Church, will take place at 2 p.m. on Saturday from the family residence and proceed to Keene cemetery for interment.

MRS. ANGUS RICHARDSON.
The death occurred on Thursday evening of Louise Mather, the beloved wife of Angus Richardson, at the family residence, 506 Weller street. Mrs. Richardson was in her 44th year.
A native of Keene, she was the daughter of the late Mr. George Mather and of Mrs. Mather. Besides her mother she is survived by her husband, and also a family of four children.
The funeral is to be held on Saturday at 3 p.m. from the family residence, with interment taking place at Little Lake cemetery.

BIRTH.
WHELAN. — At Peterborough, on Thursday, May 31, 1934, to Mr. and Mrs. Jack Whelan (nee Elva Smith) Keene—twin boys.

DEATH.
HUNTER.—At his home, Sixth Street, Midland, Ont., on Sunday, May 27, William Hunter, formerly of Manvers Township, in his 93rd year.
Interment in Lakeview Cemetery, Midland.

CLEMENTI.—On June 1st, 1934, at 357 Stewart street, Peterborough, Frederick Vincent Clementi, son of the late Mutius and Mary Clementi of Peterborough, and grandson of the late Rev. Vincent Clementi, B.A., Rector of Lakefield, Ontario, in the seventy-third year of his age.
Funeral service at the family residence, 335 Stewart street, on Monday, June 4th, 1934, at half past two o'clock. Interment at Little Lake Cemetery, Peterborough.

RICHARDSON.—In Peterborough, Thursday, May 31st, 1934, Louise Mather, beloved wife of Angus A. Richardson.
Funeral from the family residence, 506 Weller Street, on Saturday, June the 2nd, at 3 o'clock p.m.

Week-End Features!
MISSES' WASHABLE CREPES
Pastel Shades $2.25
Larger Sizes $2.46
TAFFETAS and WASHABLE CREPES
$9.45
SUMMER FLANNELSUITS
$12.45
HAMILTON'S
165 Charlotte Phone 3035

WEIR'S OUSTING IS EXPLAINED

Sought to Direct Radio Commission's Policies, Negligent in Duties.

REPORT TO HOUSE.

OTTAWA, June 1.—(CP)—Circumstances surrounding the dismissal of E. A. Weir as director of programs for the Radio Commission have been laid before the Radio Committee of the House of Commons by the three members of the Commission, Hector Charlesworth, chairman, Thomas Maher and Col. W. A. Steel.

Mr. Weir the commissioners said in a submission last night had been dismissed because he had not been efficient in performing the duties assigned to him, had sought to direct the policies of the Commission and to step out of his own field. He had been found lacking in the performance of routine and duties and deficient in executive capacity.

Some time ago Mr. Weir appeared before the committee and charged he had been jockeyed out of his position as a result of an understanding between Col. Steel and Mr. Maher.

Due to Mr. Weir's negligence in arranging English programs while Arthur Dupont was quietly and efficiently working on the French end, Mr. Charlesworth said, there was a predominance of excellent French programs on the air for a time. Mr. Dupont had been made director of programs for Eastern Canada and Mr. Weir had been assigned to the west but the latter had adopted a "sullen attitude" towards Mr. Dupont.

MINING OPERATORS

A series of photographs which picture the activities of prospecting parties of the Monarch Great Bear Syndicate and the ruggedness of the country about Great Bear Lake are now on view in the Roy Studiow window. The pictures were taken by Stewart Cotton, son of Alderman Robert Cotton, who went into the Great Bear Lake district during the winter. Both modes of transportation — the airplane and dog team—used by prospectors are graphically illustrated in these photographs, and an impression of the intense cold is secured from the Eskimo-like garb found necessary by the prospectors engaged in the work of uncovering new gold finds.

KIWANIS HEARS REV. SUTCLIFFE

Friendship is Fundamental Ideal of Kiwanis, Speaker Says.

HUMANITARIAN WORK.

"Why make a friend?" asked Rev. J. H. Sutcliffe as he addressed the Kiwanis Club on the ideals of Kiwanis at luncheon to-day. In answer he quoted Dr. J. A. Hutton, "I doubt whether there is a deeper thing to say about our life in this world than just this: It is all so wonderfully contrived that it seems to have no other object than to discover to us our need of friends'."

Rev. Sutcliffe declared friendship to be the fundamental on which Kiwanis ideals should be based. Jesus did not say, "Give!" or "Provide!", he called. He directed His followers to make friends.

"One part of friendship is to do things for others," the speaker continued. "Another part of friendship is to take what others do for us. Ye arethey that have continued with Me in My temptations.' Jesus said in this regard. What we need in this world are more people who have Christian virtue of standing by."

The humanitarian work which Kiwanis carries on is an indication that Kiwanians appreciate the fundamental ideal—making friendships, Rev. Sutcliffe concluded.

J. L. Pettit introduced the speaker saying that no man could be better fitted to speak on the ideals of Kiwanis than Rev. Sutcliffe. Introduced to the club by Kiwanian Robert Haddow, Bill Brown of this city sang two 17th and 18th century balalds. He was accompanied by Martin B. Chenhall.

LAWN MOWERS SHARPENED - - 50c
CALLED FOR AND DELIVERED, 25c
Mowers repaired. All mowers guaranteed in perfect cutting order or money refunded. 20 years experience.
CHARLTON'S WELDING & GENERAL REPAIR Shop
Wolfe St. Opposite Knox Church Phone 441

and it says:
"KELVINATOR *is a Grand Buy!*"
WE SUGGEST YOU SEE KELVINATOR NOW AND LEARN HOW EASILY IT CAN BE BOUGHT
You really should not wait another day to have all the advantages and economies that Kelvinator electric refrigeratration will give you. Come in and let us demonstrate the new Kelvinator. Convince yourself that a Kelvinator will save you money by preventing food spoilage and by permitting you to buy in quantity when prices are low.

We Sell and Service
EASY TERMS
KELVINATOR
GRANT & LOUCKS CO., Ltd.
418 George St. Phone 798

WINS ELECTRIC TOASTER
A draw was held this week under the auspices of the Sons of Israel Congregation, the prize being a C.G.E. Hotpoint electric sandwich toaster, and was won by Mr. I. Moldaver, Homewood Avenue, with ticket No. 827.

PETERBORO TO CHEMONG
DAILY SCHEDULE
Leave Peterboro: 7.45 a.m., 1.00 p.m., 5.00 p.m., 7.30 p.m.
Leave Chemong: 8.15 a.m., 1.30 p.m., 5.30 p.m., 11.45 p.m.
Standard Time—Effective June 5 **McLennan Coach Lines**
2d-130-5612

BROCK STREET SUMMER GARDENS
"Where All the District Dances"
AGAIN TONIGHT!
And Tomorrow (Saturday) Night
FERDE MOWRY'S POPULAR RADIO ORCHESTRA
(Direct from the Embassy Club, Toronto)
Admission (Gentlemen Only) 10c. Dancing 10c a Dance Straight

ROUND AND SQUARE DANCE ROUND AND SQUARE
MOOSE HALL, Next Post Office, Sat. June 2, 8 p.m.
Good cash and other prizes. Admission 35c per couple, 25c Single. Orchestra—Jim Black's popular Melody Makers. Be with them Saturday nite. Have a real good time and secure free ticket for seasonal farewell party. Do not miss this opportunity.

How they strived to earn that Diploma. Isn't it fitting that their achievement should be crowned with a lasting gift from the Jeweler's? Possibly you have promised your graduate some particular jewelry article ... this is your chance to fulfil that promise. Show your great pride by presenting the graduate with a gift from our large selection of special graduation gift items.
SCHNEIDER'S
367 GEORGE ST. PHONE 540

SPECIAL VALUES FOR MEN
Brier Pipes, all shapes, each - - - 19c
Razor Blades FOR GILLETTE TYPE RAZOR 12 for 25c
Check Cigars REG 5 FOR 25c Now 7 for 25c
GOSSELIN'S CIGAR SHOPS 348 George - 99 Hunter W.
MALANE'S CIGAR STORE 144 Hunter St.
POKER HANDS EXCHANGED
INDEPENDENT CIGAR STORES

RECONDITIONED
Used Cars
1929 ESSEX COACH
1928 ESSEX R.S. COUPE
1928 ESSEX SEDAN
1930 CHEV. SEDAN
1932 CHEV. COACH
1927 CHRYSLER SEDAN
1932 PLYMOUTH COUPE
1927 NASH SEDAN.
LILLICO MOTORS
SERVICE THAT SATISFIES.
383-385 Water St.

PIANO RECITAL WELL ATTENDED

Pupils of Miss Lily Bacon Receive Much Applause During Program.

MUSICAL PLAYLET.

The annual recital by piano pupils of Miss Lily Bacon, A.D.C.M., A.T.C.M., held on Tuesday evening in St. John's parish hall, was well attended and the various numbers received much applause, the Rhythm Band, in particular, creating a great deal of interest.

A touch of color was added to the program by an illustrated poem entitled "Curious Cradles,' depicting cradles used in different lands. This was done by seven girls who were dressed to represent the various countries, complete with cradles and baby dolls. Those taking part were Barbara Bothwell (Canada); John MaGee (North American Indian); Doris Fausett (South America); Katherine Hendry (Africa); Mary Masters(India); Vera Barnes (China); Jean Hendry (Japan).

A novelty was introduced in the form of a musical playlet entitled "Musicland Courtroom," which was greeted with enthusiasm and much favorable comment. The members of the Rhythm Band took part in this attraction, which had a setting in a Courtroom in Musicland. A little girl is brought in and is tried for misdemeanors, by the judge, while the folk of Musicland fill the benches and witness stands. Each in turn tells the many injuries that Gladys has done to him or her, but the judge suspends sentence for a first offender, as she promises to do better in future.

The program of piano pieces by the pupils was also well received, with the stage effectively decorated with wicker furniture and ferns.

Those taking part in the recital were: Doris Fausett, Lynn Head, Donald Kingdon, Eileen McWilliams, Vera Barnes, Joyce Ephgrave, Mary Masters, Crystal Hendry, Dorothy Ephgrave, James Hawthorne, Fred Kiff, Barbara Bothwell, Lenore Fausett, Joan Magee, Katherine Hendry, Phyllis Nesbitt, Jean Hendry, Doreen Wallis.

Members of the Rhythm Band, who also contributed several numbers to the program, are Vera Barnes, Barbara Bothwell, Doris Fausett, Lenore Fausett, Crystal Hendry, Jean Hendry, Katherine Hendry, Joan MaGee, Mary Masters, Lynn Head, Robert Hendry, Fred Kiff and Donald Kingdon, with Doreen Wallis as pianist.

BE BEAUTIFUL

By GLADYS GLAD

While paging through one of my famous anthologies the other day I happened upon a poem of Tennyson's that I'd never read before—"Lady Clara Vere de Vere". One phrase in it struck me as particularly applicable to beauty problems. It was "Her manners had not that repose which stamps the caste of Vere de Vere."

While Tennyson was casting a slur at the high born lady in his verse, the lines suggested a most annoying trend in our modern beauties who are living in a much more high powered age than the haughty Lady Vere de Vere, and hence are acquiring a lot of nervous, but unnecessary habits that detract from their charm.

Repose and serenity are two words that modern gals should study. For there's nothing quite so annoying as a girl who is continually twitching her hands, tapping her foot, wriggling about in her seat, or drumming on things. Such lack of serenity is not only disturbing to others but betrays the girl's own lack of poise and self-confidence.

Few people are ever conscious of the fact that they possess these defects. Yet their fidgeting and twitching are most obvious to their associates—and most disturbing. The lass who really wants to make a good impression on people should let them see that she is calm and composed. For outward composure always implies reserve strength and self-confidence.

The serene, well-poised woman is always free from flutter. Because she makes no futile movements, her movements and gestures have meaning. Because her hands do not wave or wiggle idly, when they DO move, they seem to contribute to her expressiveness. In contrast, the woman who fidgets and seems ill at ease cannot give expression to her feelings naturally. Her tension prevents her from exercising her powers. She acts fussed. And she appears fussy to her associates. Her gestures lack all charm and meaning.

If you are of this type, you can correct the condition and increase your calm and pose by learning to relax. Withdraw all nervous energy from your muscles. Let them lapse into quiescence. Cultivate complete repose, and your gestures and movements, when you do make them, will contribute to your expressiveness and charm.

ANSWERS TO QUERIES

Reducing

R. Baum: The reducing course outlined in my 'New Figure" booklet is guaranteed to take off eight to ten pounds in two weeks. The diet should not only help to reduce your weight, but should assist in clearing your skin as well.

Brown Spots

Kathie: To remove those brown spots, apply a solution of hyposulphite of soda and watef, one part of the chemical to eight parts of water.

Standard Weight

Elizabeth: I think that a girl 22 years of age and five feet three inches tall should weigh about 123 pounds.

EDITOR'S NOTE: To obtain Miss Glad's pamphlets on "The New Figure" and "Beauty Culture" write, care of this paper, enclosing a self-addressed envelope stamped with a three-cent stamp, and ten cents in coin for each, to cover cost of printing and handling.

Sweet As Honey

"SWEET AS honey, lady!" That is what the vendors say when they want to sell you some fruit.

And sweet as honey does Mary Carlisle, pretty young screen player, look in this smart long summer coat which, by a peculiar coincidence, is made of honeycomb pique.

The double-breasted closing is effected by means of nautical brass buttons, and the trimmings are navy blue middie braid, giving the fashionable nautical touch, you see.

Mary's hat is a Breton sailor with upturned brim and navy ribbon band; the shoes are white kid laced with navy blue, and she carries a navy blue handbag and openwork cotton gloves. She's working in a new Will Rogers picture.

Fashion Service

The Examiner:
Please order for me—
Pattern Number .....
Size .....
My Name .....
Address .....
.....
I enclose 15c in payment. Allow five days for return.

Your Health

By DR LOGAN CLENDENING

Dental caries, or dental decay, or the formation of dental cavities, has been considered up to within a few years ago due exclusively to the lodgement of bacteria on food particles on the teeth, and the destruction by the bacteria of the superficial enamel. This theory, while it cannot be entirely abandoned, certainly is not the whole story, and recent work has shown that destruction of teeth is partly a nutritional process.

Let us examine the nature of dental caries. To do so the anatomy of the teeth must be understood. A tooth consists of three layers, or structures. The other layer, the enamel, is the hardest tissue in the body and, therefore, furnishes an extremely strong defensive wall. Underneath it is the dentine which, while it is fairly hard and contains calcium, yields very rapidly to decay as soon as it is attacked. Underneath the dentine is the third layer, the pulp, which puts up no resistance to infection whatever.

Plainly, tooth infection begins by the breaking down of the protective wall of the tooth—the enamel. This enamel contains 95 per cent of calcium or lime salts, and caries of the enamel appears to be a solution of these lime salts. It is generally supposed that the dissolving of enamel is done by acid produced by the action of bacteria on food particles. Objections to this theory are that all mouths contain germs which are capable of doing this, and yet all mouths do not have dental caries. Also that the caries begins in small spots, whereas one would suppose that if it were due to the action of bacteria on food, it would

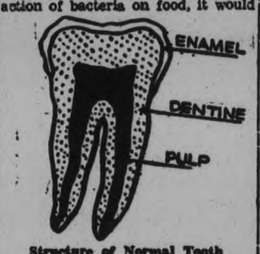

Structure of Normal Tooth

attack rather large areas of the enamel.

Decalcification of the enamel, or the beginning of caries, can be seen as small white spots on the surface of the tooth. It is now supposed that this decalcification—and the theory is backed by strong experimental evidence—is due to nutritional defects from improper diet.

In experiments made at Mooseheart on over 300 children, the conclusion was that pyorrhea and dental caries can occur in children who are receiving a quart of milk, one and one-half ounces of butter, a pound of vegetables, half a pound of fruit and nearly one egg a day. These foods do not, therefore, contain substances that prevent the diseases mentioned. The addition of a pint of orange juice and the juice of one lemon to a diet that is adequate in all other respects, supplies something that leads to a disappearance in a majority of the cases.

These experiments, it seems to me, are not sufficiently confirmed to allow us to say that the older theory of external infection has nothing to do with the case. Brushing the teeth regularly and cleansing the mouth and spaces between the teeth is still as important as it ever was.

SOCIAL WORK PRESIDENT

HAMILTON—Mayor C. S. Ford of Ottawa was yesterday elected president of the Canadian Social Work Conference which will be held in 1936 in the city of Ottawa. Major Ford succeeds G. S. Chandler who presided at the conference in this city which concluded yesterday.

The sun dance was the great annual religious ceremony common to all tribes of the plains with the exception of the Comanche and perhaps one or two others.

JUST AMONG US GIRLS

Saturday - Monday - Tuesday

LAST THREE DAYS

of HOME FURNISHING CO'S. 26th

ANNIVERSARY SALE

AND THE PICKING OF EXTRAORDINARY BARGAINS IS STILL GOOD!
Yes, unquestionably, for value-giving of a lifetime this is indeed the greatest Sale in our history. So say they all who are shopping here these days.

BEDROOM SUITES

SOLID WALNUT SUITES
Four pieces, solid walnut fronts, tops and ends, nicely turned legs. Comprises vanity, chiffonier, well designed bed and bench. Reg. $135, at 26th Anniversary Sale $98

SOLID WALNUT
A well-constructed and durable suite, consisting of vanity, chiffonier, bed and bench. The greatest value ever offered. At our 26th Anniversary Sale we are letting it go for .. $79

HOLLYWOOD VANITY
Large British plate mirror, low front with two section and has four nice drawers. Regular 50.00, for half price 25.00

ALL FELT MATTRESS
Put up in good filling. Flowered ticking, roll edges. Reg. 7.50. At 26th Anniversary Sale 3.95

PILLOWS
All mixed chicken and duck feather-filled and put up in floral ticking. A good size. At 26th Anniversary Sale, pair 98c

All Steel

BED OUTFIT
Consists of walnut finished bed, all steel link spring and pure felt mattress. All sizes. Reg. $18.00, at 26th Anniversary Sale price complete 12.95

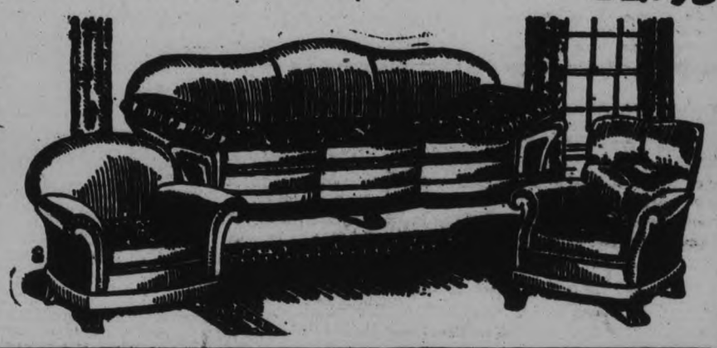

CHESTERFIELD SUITES AT NEAR HALF PRICE $49
Three pieces; comfy chesterfield and two arm chairs. Covered in ratina, with Marshall reversible cushions. 26th Anniversary Sale price .....

Chesterfield Suites
Three pieces of Kroehler make, and all-steel construction. Guaranteed not to sag. Imported ratina coverings with reversible cushions to match. Reg. $125, at 26th Anniversary Sale $79

Chesterfield Suites
Three pieces; large chesterfield with fluted back and two beautiful chairs. Attractively designed and upholstered in silk rayon with reversible cushions to match. Reg. $135, at 26th Anniversary Sale for $98

SOLID OAK DINING SUITES
Solid oak with heavy turned legs, two-tone finish. Large Buffet with lots of cupboard space and silver drawer; China Cabinet with fret-work on door and drawer at bottom; Extension Table with six massive legs, and Set of Diners upholstered in solid leather. Regular $175, for $109

BREAKFAST SUITES
Six pieces including buffet, drop leaf table and four Windsor style chairs. Ivory and blue finish. At 26th Anniversary Sale 19.75

LLOYD STROLLERS
Don't carry the baby when you can buy a Lloyd Stroller for as low as 16.95. Made of a fine fibre with artillery wheels, sliding hood, corduroy lining. Heavy rubber tires and well designed body. Reg. 28.00. At 26th Anniversary Sale 16.95

Drop Side Couches
Made of all steel with gilt finish and nine coil springs. Makes both a couch and a double bed. Upholstered in fancy floral covering with roll edge. AT 26th ANNIVERSARY SALE, Regular 16.00, for ..... 10.95 Complete

TRADE IN YOUR OLD FURNITURE
We will make you a very generous allowance on your used dining room, bedroom or chesterfield suite, said allowance to apply on any NEW furniture purchased.
Terms on Balance

OUR EASY TERMS MAKE EASY BUYING

Home Furnishing Co.
HARRY FLORENCE Mgr.
204-206 CHARLOTTE STREET PHONE 1428

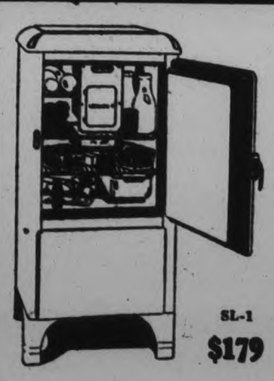

SL-1
$179

17.90 places this in your home. 24 monthly payments of 7.52.

Features:

LEONARD has a planned food compartment. More storage space—flexible shelf-room.

LEONARD has Vegetable Crisper used like a drawer. A great food saver.

LEONARD has 12 freezing speeds at your fingertips. Large ice capacity, extra fast freezing.

LEONARD has hard-as-flint, snow-white finish and is the product of 53 years' experience.

Hot Weather Is Here!

Buy LEONARD Now
THE COMPLETE REFRIGERATOR

24 Months to Pay

Simpson's make it easy for you to own one of these complete new 1934 LEONARD Refrigerators. A cash deposit of 17.90 is all that is required and the balance can be paid over a period of 24 months. Don't be without a LEONARD any longer. See our display of new LEONARD models now.

THE ROBERT SIMPSON COMPANY LIMITED
382½ George St. - Peterborough
Phone 3800

J. W. WATSON
446 George St., Peterborough Phone 968
Special Representative

Five Animals Graded By Shorthorn Breeder

W. A. Dryden of Brooklin, well known shorthorn breeder, representing the Dominion Shorthorn Breeders' Association, was in the district yesterday grading shorthorn bulls for farmers who have made application for the Ontario and Federal bonuses. Visiting five different farms in the county, he was accompanied by A. D. Runions, agricultural representative for Peterborough.

Under the onus policy which has now been in force a year, the grading of animals is conducted bi-annually. Owners of the bulls graded yesterday were H. W. Beavis, Lakefield; Clark Garbutt, Lakefield; Archie Wilson, Lakehurst; Frank Scollard, Peterborough; and Bertram Bennett, Peterborough.

Chu Hi is the modern apostle of Confucianism in its philosophical form, whose writing are the recognised standard of orthodoxy and the creed of educated men in China.

QUALITY PRINTING
Prices Reasonable

NEIGHBORLY NOTES

Please Phone Items to 1000 or 1001

The Ladies' Aid Society of St. James United Church held a delightful Lilac Tea and Shower yesterday afternoon in Wesley Hall. Mrs. W. D. Sargent, the president received with Mrs. George Ingham and the many lovely gifts for the shower were on exhibition in charge of Mesdames Dryedale and Fell. While the guests passed in and out soft music was played by Miss Aileen Rose. Vocal solos were contributed by Mrs. Arnold, Mrs. Edwin Rowe and Miss Rose during the afternoon. The group of readings by Mrs. Ingham was very happily chosen and won applause with Mesdames Atkins and Gregson as convenors. Refreshments were served from small tables daintly arranged with pretty tea cloths and silver vases holding lilacs. This lovely spring flower was used as decoration for the whole tea room. Assistants in the serviceof refreshments included Mesdames Swanger Stokes, Beatty and Seabrook. Mrs. Swanger, the assistant treasurer, acted in this capacity during the afternoon. At the conclusion the president expressed the thanks and appreciation of the society for the shower of gifts, which will form the nucleus for the bazaar to be held in the autumn.

* * *

Mr. Frank White of Cleveland, Ohio, is here for the funeral of his father, the late Mr. Francis White of Maitland Avenue.

* * *

Mr. L. R. Groombridge of Aylmer street has a birthday to-day.

* * *

P.C. Jack Stevenson, who is a member of the city's police force, sailed to-day for Belfast, Ireland, to spend the next six weeks with his mother, who is ill.

* * *

Mrs. W. H. Ashby of Water street, a member of the 57th Regiment Chapter I.O.D.E., attended the National convention of the Order in Toronto, this week.

* * *

Mrs. Victor Ward of Calgary, Alberta, is in the city and attended the funeral this afternoon of her father the late Mr. Frank White of Maitland avenue.

* * *

Dr. Adolph Letellier of Seneca Falls, N.Y., was in the city this week, visiting friends and relatives.

* * *

Mr. Joseph Stewart of Otonabee, former License Inspector, is progressing satisfactorily toward recovery in St. Joseph's Hospital. Mr. Stewart is seventy-four years old to-day.

* * *

Mr. Bert Munro, son of Mr. and Mrs. N. Munro of George street, has passed the examinations in the second year of the Honor Mathematics and Physics course, at Queen's University, Kingston.

* * *

Mrs. W. O. Bennett of 278 John street lent her home on Wednesday afternoon for a very successful tea held under the auspices of the Centre Sewing Circle of Knox United Church. The guests were received by the hostess and Mrs. J. Allen, general convenor, and Mrs. W. McDonald, Mrs. Harry Williamson had charge of the dining room and Mrs. Penrose looked after a sale of fancy work and quilts, the handiwork of the Circle members. The house was profusely decorated with lilacs and the table had a lovely arrangement in white lilacs and green candles on a lace cloth, with silver service. A 'different' touch was apparent in the service of refreshments. The guests sat at the table and enjoyed salad, bread and butter, cake and tea, with Circle members as assistants. Tea cups were read by Mesdames Lockie and Young, dressed as gypsies.

* * *

Miss Nan Hall of Fleming Place has returned home after a trip abroad.

* * *

About forty members of the A.Y.P.A. of St. John's church were present at a delightful Tennis tea held on Wednesday afternoon at Nicholls Oval. The Rev. E. R. James was a guest of the afternoon. The tea, served under direction of the Tennis committee, marked the official opening of the tennis season for St. John's Club, and the members enjoyed games of tennis and baseball during the afternoon. The District picnic is to be held at Cobourg on July 2nd.

* * *

Mr. and Mrs. Harold Hudson motored from Detroit to celebrate the birthday yesterday of the former's mother, Mrs. Annie Hudson of Stewart street.

* * *

A recent issue of the London (England) Times contains an annoucement of the engagement of Dr. John W. Denoon of the Colonial Medical Service, eldest son of the late Very Rev. A. H. Denoon, D.D., and Mrs. Denoon, of Lethbridge, Alberta, and Rhoda Catharine, only daughter of Mr. and Mrs. J. V. Kitto, of Rothesay, St. Albans, Hertfordshire, England. Dr. Denoon is a nephew of Mrs. A. H. A. Robinson of Gilmour street. He was educated at the University of Toronto and Dalhousie University in Nova Scotia, from which he graduated and won the I.O.D.E. bursary of his graduating year. He is now engaged in the Colonial Medical Service and is stationed in Africa.

* * *

Mr. Will White of Windsor, Ontario, is in the city for the funeral of his father the late Mr. Frank White of Maitland avenue.

* * *

Mr. Ralph Clark, son of Mr. and Mrs. D. W. Clark, Charlotte street, has successfully passed his examinations in first year Faculty of Medicine, Queen's University, Kingston.

* * *

Mrs. P. R. Ecobichon of Lakewood, Ohio, is in the city for the funeral of her father, the late Mr. Frank White of Maitland avenue.

* * *

Peterborough's triplets, Kathleen, Bob and Joe, children of Mr. and Mrs. A. B. Doris of Bolivar street, are fifteen years old to-day.

* * *

Mr. Harry Grubbe of Toronto is the guest of Mr. and Mrs. J. C. Smith, Charlotte street, called to the city owing to the illness and subsequent death of the late Mr. F. V. Clementi of Stewart street.

* * *

Miss Annie O. Young of Trenton will graduate to-morrow from the General Hospital Training School for Nurses at Brantford.

* * *

Mrs. W. E. Jones of Rubidge street entertained on Wednesday evening in honor of Miss Edna Nicoll, bride-elect of next week. The prize for bridge was won by Mrs. A. Huffman. Miss Nicoll was presented with a tea set of Royal Winton china, also other pieces of china and linen.

* * *

The Gingham Dog tearoom on Stewart street re-opens for the season to-day under supervision of Miss Ruth Sutton and Miss Ruth Barns.

SALLY'S SALLIES

More women than ever are taking up the law and still more are laying it down.

Queens Of Annapolis Valley Apple Blossom Festival

To attend Miss Helen Blair, who has been selected Queen of the Annapolis Valley Apple Blossom Festival, June 1 to 4, Miss Betty Thomson, of Kentville, N.S., and Miss Rene Cox, of Greenwich, have been chosen ladies in waiting. They will appear with the "Regal" party on all official occasions. All three young ladies are widely known in the province. Miss Blair, formerly with the home economics branch of the provincial department of agriculture, is the daughter of Dr. W. Saxby Blair, who for the last 23 years has been superintendent of the Dominion experimental farm here.

Just Between Us Women

A daily chat with Examiner neighbors conducted by Anne Wilcox

It is the little annoyances in a home that are apt to be disrupting to it as great differences. The former seem too trivial to bother about, while one is braced for the latter. That is to say the person who does the annoying things feels it is picayune to be bothered by them, and so makes no effort to correct or give up practicing them. This same person might be very careful not to do things which would arouse actual wrath in another as the results would be distressing.

* * * * * * *

Aid so it is well to take a sort of stock of ourselves once in a while, and see if the repetition of small annoying acts is getting one the nerves of those with whom we are in constant contact, even though it seems ridiculous. We can become obstinate in refusing to see the other's point of view, in which case we really are difficult.

* * * * * * *

It is when the age limit of punishment has been passed with children, when they must be permitted to be their own guides, except for kindly and tactful suggestions which are never in such a limit, if love is underneath, it is then that annoying habits make themselves felt in a home. When there is disregard for such trivial matters as returning borrowed articles, and this is a habit, there either is constant heckling about each occurrence, or after repeated offenses, a sudden outburst of stored up grievances. There is nothing to be offended about in occasional forgetfulness to put a borrowed article in its right place after having made use of it. It is when the occasions become frequent that trouble is brewing, or outspoken remonstrances are made. The peaceful atmosphere of a home can be rent by such trivial and inconsequential occurrences.

* * * * * * *

Disregard of another's wishes is the real crux of the matter. And when the owner of a unreturned article is in a hurry and needs whatever the article may be, and cannot find it immediately, an outburst is due. The whole trouble may be over a handkerchief, a pair of stockings, an umbrella, a spool of thread, a pair of scissors, a book. No longer is it just that. The comfort of the entire household may be at stake.

* * * * * * *

A husband or wife soon find some small habits of the other get on their nerves. Then it is no longer a small matter. Either the habit of the person must be given up, or the other get immune to its annoyance. When there is reciprocity, and each tried to do his or her part, the matter become again trivial, but unless this happens there is likely to be a case of "incompatibility of temperament" ruinous to a home.

* * * * * * *

And after a separation, when too late, it is sometimes realised that there was nothing big in their troubles, that affection was underneath, but refusal to try to live harmoniously had brought about the miserable climax.

Wives Happy Over Fliers' Return

MRS. PAUL CODOS MRS. MAURICE ROSSI

While their husbands, Maurice Rossi and Paul Codos, French flyers, expressed disappointment over their failure to complete their projected Paris-to-California flight, their wives, back in Paris, are overjoyed that they had crossed the Atlantic successfully and had landed safely in New York City. This photo shows Mrs. Codos, left, and Mrs. Rossi scanning the skies at Le Bourget field, Paris, for their husbands' plane on a recent flight.

CONTRACT BRIDGE

WRITTEN FOR CENTRAL PRESS

By E. V. SHEPARD

It Bothered Heart Defenders

About half the tables played the hand shown at no trumps as detailed yesterday. The remaining tables played the hand at 4-hearts

	♠ A Q 7 ♥ 5 4 ♦ Q J 9 5 ♣ A K 6 2	
♠ 10 9 3 ♥ K Q 8 ♦ K 8 6 ♣ Q 10 8 7	W. N. E. S.	♠ K J 6 5 ♥ 6 2 ♦ 10 4 3 2 ♣ 9 5 4
	♠ 8 4 2 ♥ A J 10 9 7 3 ♦ A 7 ♣ J 3	

At every table except one, the opening lead was the fourth best club. The rule of eleven showed that East held only a single card higher than the 7, so the lead was allowed to run and Declarer's J won the trick. As is the case at most New York duplicate games, to make the matches more interesting, the best players sit North and South the poorest players sit East and West. This will account for the fact that the play at nearly every table ran alike. South led his ace of diamonds, followed by the 7. West was in with his K.

At all tables except one, South had prepared for what was to come, by establishing in Dummy clubs and diamonds upon which to discard losing spades, if that suit were next led. West had no option. He led his 10 of spades and the ace took the trick. South discarded a low spade upon dummy's good Q of diamonds. Then the ace and K of clubs were led. Upon the second club South discarded his last spade. Having disposed of all losers aside from those in trumps, a heart was led from Dummy, and the 9 finessed, losing to West's Q.

West led his 9 of spades, but the declarer ruffed, led his ace of hearts then lost his third trick to the K of hearts, just going game. Only at one table did the opening lead of the 7 of clubs fail to give South game. At that table South won with his J of clubs, then he led a spade and lost his Q to East's K. East led back his 2 of diamonds. South jumped with the ace. Then he led his last club, winning with dummy's K. Upon the ace of clubs South discarded his last diamond. The heart finesse of the 9 lost to West's Q. West led his 10 of spades. The declarer won with dummy's ace, and led Dummy's last trump, hoping to pick up the missing K, by finessing the 10, but when that lost he went down a trick losing two spade tricks and two trump tricks. As it turned out, the other method of play was better for South, although why most players in South's position preferred it is hard to say.

At the one table where the opening lead was the 10 of spades, the declarer lost two spade tricks, two heart tricks and a diamond trick, going down two tricks.

Household Hints

MENU HINTS

LUNCHEON
Creamed Eggs Stewed Prunes
Milk
DINNER
Hamburg Steak Boiled Potatoes
Fried Onions
Lettuce and Watercress Salad
Peanut Butterscotch Pie
Tea or Coffee

The onion, green pepper and cheese may be left out of the creamed egg recipe, if you prefer. Otherwise the procedure is as directed.

Today's Recipes

Creamed Eggs.—Two tablespoons butter, one tablespoon chopped onion, two tablespoons chopped green pepper, two tablespoons flour, one teaspoon salt, one-eighth teaspoon pepper, two cups milk, five hard cooked eggs, thinly sliced; one-half cup grated cheese, whole wheat biscuits. Melt the butter in saucepan. Add the chopped onion and green pepper and cook until lightly browned. Blend in the flour, salt and pepper and add the milk gradually, stirring constantly. Cook until mixture thickens, add hard cooked eggs and grated cheese. Heat thoroughly. Serve on whole wheat biscuits. Yield: Six servings.

Peanut Butterscotch Pie — One and one-half cups brown sugar, five tablespoons flour, one and one-half cups milk, two eggs, separated; one-fourth cup peanut butter, one-half teaspoon vanilla. Mix sugar and flour in top of double boiler. Add milk slowly. Cook in double boiler, stirring until thickened. Add slightly beaten egg yolks and cook three minutes longer. Remove from fire. Add peanut butter and vanilla and combine with the first mixture. Cool and pour into a baked shell. Cover with a meringue made from the remaining two egg whites and six tablespoons of sugar. Brown the meringue in a slow oven (300 degrees F.) for about 20 minutes. This pie filling without crust may be served to the children in the family.

WIFE PRESERVERS

Soften the shoe polish with a little turpentine, if it has hardened.

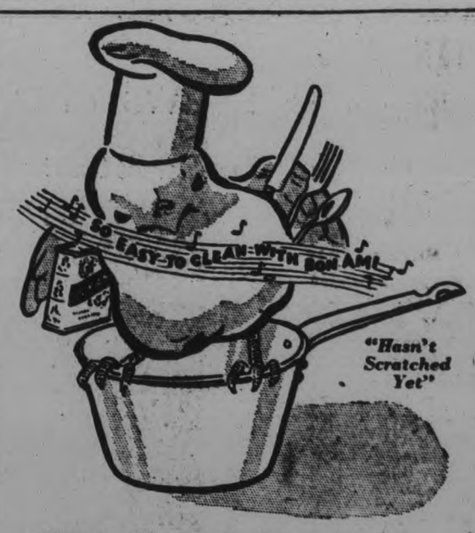

"IN the kitchen too, I do a fine job!"

"For I scrub up the sink, clean up the utensils, shine up the stove, keep the icebox sanitary—quickly make everything spick-and-span and spotless."

Yes, Bon Ami is a real all-purpose cleanser. And a safe one, too! Because it doesn't scratch and dull glossy surfaces, as coarse gritty cleansers do.

Buy a package of Bon Ami and try it in your kitchen. You'll like the fine way it cleans—and you'll be pleased to see that it doesn't redden or roughen your hands.

BON AMI

in either Powder or Cake form

Made in Canada

SPECIAL CLASS.

TORONTO, June 1 (C.P.).—The Canadian National Exhibition will not bid for the Dionne quintuplets as an exhibit or side show attraction, but has invited the parents to be present with their children during the fair, officials announced to-day. Creation of a special class in the baby show to accommodate the youngsters is being considered.

CANADIANS HONORED.

NEW YORK, June 1 (C.P.). — Three Canadians were among the 103 physicians elected members of the American Psychiatric Association at its annual meeting in session here.

They are Doctors Kenneth G. Gray and Charles H. McCuaig of Toronto and Herbert C. Moorehouse of Brockville, Ont.

A. COMSTOCK & SONS

A GLIDER FOR YOUR VERANDAH

Only 15.75

A Simmon's Glider, covered in a heavy green and red duck, for only $15.75.

FOLDING CHAIRS (As shown) 1.39

COMSTOCK'S

PHONE 156 - 300 GEORGE ST.

COMSTOCK'S

A Complete Stock

We are now showing Chesterfields covered in—

BROWNS
FAWN
GOLD
RUST
GREEN
ROSE AND TAUPE IN BOTH FLORAL AND PLAIN DESIGNS.

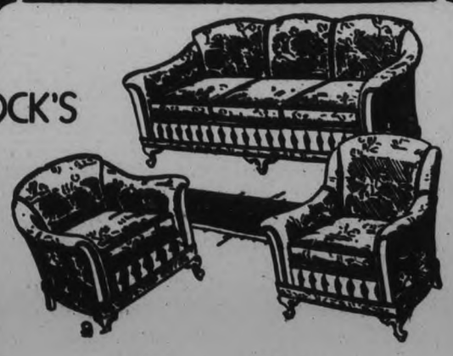

3-Piece Suite 98.00

We believe this is the best suite on the market under $100. The three pieces are covered in a brown tapestry and each piece is made with a floating webb construction with soft springs and well stuffed.

COMSTOCK'S

PHONE 156 300 GEORGE ST.

THE NEW WHITES

Warm Weather Footwear

That is cool and comfortable

THE sketches give you just a glimpse of some of the high fashioned successes Agnew-Surpass are showing for Summer . . . Snow-white kid, calf or crushed pig are the materials used with neat trimmings of reptile leathers . . . a perfect fit is assured in all styles, for sizes are 3 to 9 and widths AAA to C.

The new "PORTHOLE" perforation appears in this swagger one eyelet tie in white calf . . . complete sizes.

$3.00

An open throat tie with smart perforations . . . high heel, a shoe that is sure to be a favorite.

$4.00

One of fashion's smartest models, a high heel tie of white calf, neat perforations and lacing.

$5.00

Attractive spectator pump in white washable kid, spike heel . . . A smart shoe for afternoon wear.

$5.00

AGNEW-SURPASS SHOE STORES LIMITED

PETERBOROUGH STORE 384 George St.

« « « News and Current Events of the World As Seen by the Cameraman » » »

Lady Astor's Daughter At Court

Lady Willoughby Dieressy (LEFT), wife of the member of parliament for Leicester, with Mrs. Ronald Tree, who is the daughter of Lady Nancy Astor. The two ladies were photographed leaving Lady Astor's home for the presentation at the first court of St. James. Lady Astor presented both these young matrons to King George and Queen Mary.

Governor-General Annoyed At Toronto's Reception At Centennial Celebration

Said to have exhibited some annoyance at misdirections during the Centennial celebrations in Toronto, his excellency the governor-general, the Earl of Bessborough is reported to have said to Mayor W. J. Stewart: "Get back to your Mary Pickford! Go on with your Mary Pickford show!" This was said when the vice-regal party had, through an error, ascended the reviewing platform alone. It is also reported that Lord Bessborough demanded to know of the mayor what he would say if the affair were reported to the King. The mayor refuses comment on the subject. On Victoria Day Toronto staged a mammoth Centennial celebration with huge parades and other events. The layout shows RIGHT, the Governor-General and Lady Bessborough passing through the Old Fort at Toronto. It is stated that the governor-general refused to sign the visitors' book. At LEFT two charming young ladies dressed in the crinolines of Toronto's early inhabitants.

Study In Profile And Shoulders

KAY FRANCIS

Best known for her acting ability, this new photo of Kay Francis exhibits two other factors—her lovely profile and shoulders—that haven't proved any hindrance to her career in this new portrait study from Hollywood. She appears next in "Dr. Monica."

Slain Bandit And Gun Moll

Cyde Barrow, notorious Southwest bandit, and his cigar-smoking "gun-moll," Bonnie Parker, who were slain in gun battle with State Highway police near Black Lake, La., south of Shreveport. They were wanted for a long series of crimes, ranging from petty theft to bank robbery and murder.

Where Floods Made Hundreds Homeless At Fort Vermillion

Here are shown a group of children rendered homeless by floods at Fort Vermilion a few weeks ago which cut off the town from all communication and transportation to the outside world. At LEFT, a scene showing roadways still under water even after flood had subsided for several days before these pictures were taken. The children were rescued by boat when the river flooded the mission.

Sues British Hubby

ELISSA LANDI

Elissa Landi (above), entrancing screen star and writer, has filed suit for divorce against her husband, John Cecil Lawrence, London barrister. The suit charges mental cruelty.

Princess To Wed Stuyvesant Kin

This photo shows the Princess Marie Antonia de Braganza, daughter of the pretender to the throne of Portugal, and her fiance, Ashley Chandler, descendant of Peter Stuyvesant, and related by marriage to the Winthrop Schuyler and Greene families, whose marriage will take place in June at the home of the princess' mother, Duchess Theresa, in Seebenstein, Austria.

Ply Canadian Waters To Pursue Smugglers

The largest fleet of armed ships from a foreign country to pass through the Great Lakes since the War of 1812, nine United States coastguard cutters this week passed through the Welland Canal, to take up their posts at United States ports along the lakes. They will augment the Great Lakes patrol of the U.S. customs department, in its anti-smuggling activities. They are formidable craft of average yacht size, imposing enough to deter the most daring smugglers of liquor and dope. Some of the vessels are shown ABOVE, anchored in the docks at Hamilton, Ontario, en route to Buffalo and other Great Lakes ports.

House Of Rothschild

Among the many European and Australian notables arriving on the liner Monterey at Los Angeles was Baron Maurice de Rothschild (above), scion of the famous house of Rothschild.

Famous Flier To Make Long Flight

Sir Charles and Lady Kingsford Smith, famous Australian flier, arrived in the United States at Los Angeles to supervise plans for his new aeroplane which he will fly from London to Melbourne at a future date. Photos shows Sir Charles and Lady Kingsford Smith arriving from Australia on the Monterey.

Doctor Flies Ocean To Save Life

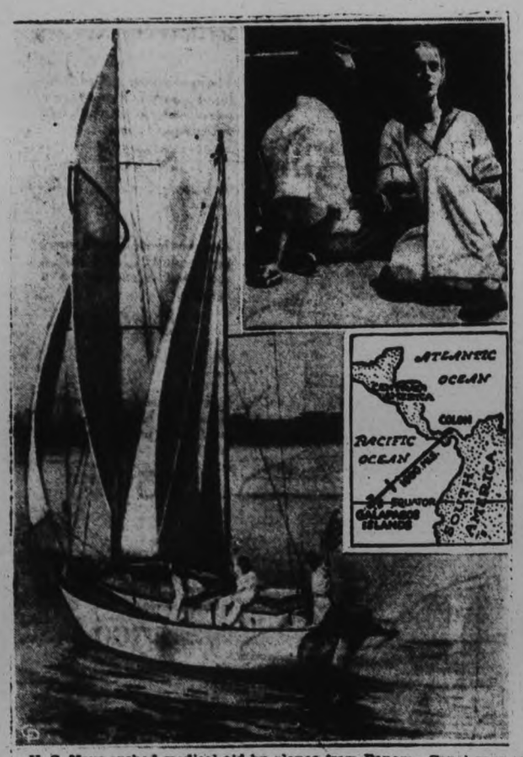

U. S. Navy rushed medical aid by planes from Panama Canal zone to Galapagos Islands, in the Pacific, to save life of Wm. A. Robinson, stricken there while on honeymoon cruise. Photos show Robinson and his wife, Chicago heiress to millions, and the 32-foot ketch on which they were making the lonely voyage interrupted by Robinson's illness.

Son Of Noted M.P. Injured In Aeroplane Crash

Here is the wreck of the aeroplane in which Pilot "Tommy" Ahearn of Ottawa crashed near Malvern, Ontario. Ahearn, 26-year-old son of Frank T. Ahearn, M.P., was seriously injured. He was known as an expert flier having 300 hours to his credit. There were no passengers in the aeroplane. It is believed Ahearn attempted to make a forced landing.

Visits U.S.

Admiral Sir Lewis Bayly as he arrived in the New York on the S. S. Aquitania. The admiral is on his way to Annapolis, Md., where he will unveil a memorial to a lifelong friend, Admiral Joel Roberts Poinsett Pringle of the United States navy. Admiral Bayly was with the British navy from 1870 to his retirement in 1919.

ADVERTISE IN THE DAILY EXAMINER

ADVERTISE IN THE DAILY EXAMINER

UNIFIED SYSTEM IN CANADA IS ONLY SOLUTION OF BIG PROBLEM DECLARES PRESIDENT OF C.P.R.

Reasonable Solution is Possible is Conclusion of E. W. Beatty.

NOT PHANTOM DEBT.

Compulsory Co-operations Offers Little Promise of Substantial Relief.

MONTREAL, June 1. — "With a soundly administered unified system Canada would be able to anticipate within a reason period of time, a balanced railway budget and would be able to finance any justifiable extensions which expanding settlement and development might in future demand," E. W. Beatty, K.C., Chairman and President, Canadian Pacific Railway, declared before the Canadian Political Science Club here recently. Mr. Beatty, discussing "The Canadian Transportation problem" made a thoroughly comprehensive and thought-provoking survey of the physical and political events leading up to the present alarming situation created by the Canadian National Railways debt, and emphasized that his suggested solution, unified control under private administration, was the result of more than fifteen years of intimate contact with and study of the problem.

"I have tried to impress on you the immensity of our railway problem and to convince you that a reasonable solution is possible and that a plan is before you, if you will accept it." He summed up. "I urge on you to give the whole matter earnest thought and study. I have lived with it for over fifteen years; I have tried to view it always from a national standpoint, proud of the fact that throughout its existence the Canadian Pacific has proven itself to be a good citizen of Canada. It repaid with interest the help it received from Canada during its early struggles."

The urgency of the situation from the viewpoint of the taxpayers and the country at large was ably outlined by the President of the Canadian Pacific. "The railway debt of Canada at end of 1933 was $2,895,799,134, and is increasing daily. It has reached intolerable dimensions and must not only be controlled, but reduced. It constitutes the greatest obstacle to the refunding of our national, provincial and municipal obligations, which refunding is necessary if we are to keep our financial house in order and keep taxation within endurable limits. "It is not a phantom debt which can be disposed of by book-keeping entries. But an undischarged mortgage on the industry and the resources of the country. The business property which we have to show for the expenditure is not self sustaining. The proposal to write off a proportion of the debt has the support of certain publicists whose record on counsel on railway problems up to the present consists of the following:

1.—Unrelenting opposition to the construction of the Canadian Pacific Railway.
2.—Enthusiastic support of the construction of the G.T.P. and Trans-Continential Railways.
3.—Equally enthusiastic support of the Canadian Northern enterprise.
4.—Support of the acquisition of all major railways, save that of the Canadian Pacific, by the Government.
5.—Support of the policy of unrestrained competition offered by the Government Railways to its competitor, during the last ten years.
6.—The maintenance of the duplication, and, in places, triplication of facilities we now enjoy, whether or not bankruptcy is just round the corner.

They now propose to add support of an endeavor to wipe out, by book entries, inescapable loss resulting from policies previously advocated by them, and to be parties to a calculated deception of the Canadian taxpeyr as to the extent of the yearly contribution he must make to meet railway losses.

Little Promise of Relief

"The policy of compulsory co-operation, although it is being given a fair trial, offers little promise of substantial relief. Founded on expediency—not on reason and experience—it does not touch the heart of the problem. I make that statement deliberately and with confidence, because no man of any experience in railway operations has had the temerity to attempt to indicate that the possible economies from co-operation could conceivably be more than a small part of those to be reached through unification, according to the estimates compiled by experienced and competent railway operators.

"The only rational plan yet submitted—which meets the situation by assuring more net operating revenue to apply on the obligations of the Canadian National, and to provide a reasonable return to the owner of the Canadian Pacific—is that of unification for administration purposes; the administration to be free of political control with all its costly implications. One critic of the plan dismisses the estimated economies under the proposed scheme as illusory. He says that the field for saving has been occupied by the economics made by the individual railway companies during the past few years. They are not of the same character, or even related to the permanent savings which could be effected by the economic use of existing facilities and by the abandonment throughout the country of duplicate and triplicate services and trackage.

Estimation of those savings were made at various times by the late Lord Shaughnessy, by the late Sir Henry Thornton, by Mr. Fairweather, economist of the Canadian National, and by the present officers of the Canadian Pacific. These submissions can be regarded with respect as the fruits of deep study, conducted by men of experience. All of their estimates, though made at different times, are very similar in result. The estimate presented by the Canadian Pacific to the Royal Commission was examined and analyzed by independent railway economists of standing and repute in the United States, and was pronounced unassailable.'

In the beginning, Mr. Beatty said that he had endeavored to prepare a paper which would not leave its author open to the criticism of prejudice. Consequently, he had used only official or certified figures preceded by historical references, the accuracy of which was unassaiable. "Heretofore," he commented, "all our transportation problems have been settled under political or community pressure. The present situation must, I take it, be dealt with from the same standpoint of sound national economies and from no other angle."

Canada's railway problem emerged from its background in a startling and menacing form. In 1910 this problem did not exist. The Grand Trunk was soundly entrenched, the Maritime Provinces were served by the Intercolonial Railway, and the Canadian Pacific economically built and carefully managed, was in a safe financial position.

Within three years Canada had entered on a series of railway adventures which had shortly developed into 'a veritable rake's progress'. The provinceof Manitoba purchased the lines owned by the Northern Pacific Railway in that province, and immediately leased them the Canadian Northern railway. The Canadian Northern had consisted of a few isolated lines built largely on government credit, and with limited earning power. Fortified by this generous accession of mileage the organization of the Con Northern built branch lines in Manitoba, in Saskatchewan, and Alberta. Through lines were constructed later. The financing had the merit of simplicity. The cost was estimated, the governments of the provinces guaranteed the bonds, which because of the guarantee found ready sale. The trunk lines received a direct bonus from the Dominion government and when the system expanded the company made an issue of perpetual debenture stock, and later on convertible income debenture stock on its own credit.

"It is not unfair to assume" Mr. Beatty said, "that these issues commended themselves to investors only because the provincial and federal governments were already heavily involved in the enterprise and because of the outstanding success of the Pioneer Transcontinental railway, the Canadian Pacific, the weakness of the system pursued was that it involved retaining at all costs the favor of those who had it in their power to provide guarantees, and this meant adjusting the program to suit political extingencies.

Whole Edifice Toppled

The weakness, in the end, brought the enterprise to ruin. Encouraged the guarantees and direct financial assistance from governments the promoters went on to envisage a transcontinental railway and when they crossed the rockies and invaded the territory east of Lake Superior the whole edifice toppled. By 1913 the company was in difficulties, during the war period it had received distress aid from the federal government and in 1917 the government of Canada by payment of $10,000,000 acquired the entire capital stock of the company and took over the property.

"It has been stated sometimes that the collapse of the Canadian Northern afforded an example of the evils of private ownership of railways and that its failure was due to personal greed and overweening ambition. That may be answered by the assertion—easily capable of proof —that the whole enterprise was conducted from the beginning in an atmosphere of political bargaining, that politics were its very breath and that political consideration were responsible for the two main extensions which brought about the final catastrophy, the story of the Grand Trunk Railway was an even more dismal chapter. This company became desirous of sharing more fully in the rapidly increasing traffic of the Canadian West, and an agreement was finally reached, with the government whereby the government undertook to build a railway from Moncton to Winnipeg at its own expense, it to be taken over by the Grand Trunk for operation on completion, at a rental after seven years, of three percent on the cost of construction. The Grand Trunk through a subsidiary company was to build a railway from Winnipeg to Prince Rupert the government guaranteeing the bonds to a specified amount and reserving the right to designate the standards of construction in signing the contract the directors and officers of the Grand Trunk were censurable in that they failed to protect their shareholders.

The cost of the government portion far exceeded original estimates. The cost of the Grand Trunk Pacific likewise exceeded estimates, due, allegedly, to insistence by the government help, blanketing or anticipating a number of the lines built or projected by the Grand Trunk Pacific. The latter road failed to pay its way; the Grand Trunk, after advancing $26,000,000 to it, found it impossible to supply further sums to keep it in operation, or to take over the National Transcontinental in accordance with the contract, and was compelled to appeal to the government for relief from the liability.

The policy of attempting to adjust a railway building program to considerations of politics had another failure to its credit, a point emphasized by the railway commission of 1931-32. Its report says: "In a little more than ten years the whole railway situation had passed from a position of manageable cost and moderate expansion, to one of financial confusion and over-extension."

In 1916 the government of Canada having advanced a total of 90,000,000 dollars to the Canadian Northern and the Grand Trunk Pacific appointed the Drayton Board of inquiry to investigate the general problem of transportation.

Majority and minority reports were submitted. The government did not agree with either in its entirety. They did not adopt the method of control proposed but placed the railways under a board of directors appointed by the government, and holding office at its pleasure.

"This in effect," Mr. Beatty said, "meant political control."

The policy of the Canadian National in its early stages was to coordinate its line; avoid capital expenditures; and to refrain from challenging the position of the Canadian Pacific in fields where that company had pioneered. "In 1923, following a change of directorate and of management, that policy was discarded," Mr. Beatty continued. "It became the object of those in charge to establish a position of primacy at all costs, to duplicate or surpass every facility furnished by the Canadian Pacific, and regardless of the effect on the general credit of the country and in despite of its past services to Canada, to reduce the privately-owned railway to a condition of inferiority. Abundant evidence of this will be found in the public utterances of those in control of the Canadian National, and in the pages of the report of the Royal Commission."

Apostles of Gloom

The Royal Commission found five Dominion Parliaments had voted unstinted financial support to the administrators of the National system. Those who suggested a halt were stigmatized as apostles of gloom, or as disloyal to the country. A rude awakening came with the depression and it became evident that railway debt of the country could only be set down in figures of astronomical proportions, and that the Canadian Pacific had suffered severely in the defensive battle which it had been compelled to wage. In 1931, at Mr. Beatty's suggestion, the chief executive officers of the Canadian National proposed to a committe of Parliament that a Royal Commission should be appointed to investigate the transportation situation in Canada. This Royal Commission found that cash outlay of the Dominion Government and the guarantee of securities for the railways now comprising the Canadian National, had up to December, 1931, amounted to $2,487,916,406, with the total capital liability as $111,806 per mile. As a comparison, the Canadian Pacific had an interest-bearing debt outstanding to the amount of $26,671 per mile, and if its capital stocks were included the total outstanding was $54,638 per mile.

The contention that the Canadian National debt should be written down to an amount upon which the managers of the property could be reasonably expected to earn a return was stigmatised by Mr. Beatty as "a distinctly dishonest form of bookkeeping," which would give a completely distorted picture; would not relieve the burden of the taxpayers and would tend to lull the public into that sense of security and well being which has been the cause of so many of our railway misfortunes. The Dominion Government could not go through the Bankruptcy Court without permanent destruction of the national credit.

The Royal Commission found that the capital expenditures during the nine years under review totalled $456,945,456, no part of which was earned. Interest at 5 per cent on the capital expenditure made in the nine years meant a permanent addition of $22,817,272 to the annual interest bill.

The Canadian National losses during the period were $456,063,195. The Canadian Pacific net income after payment of interest was $312,879,978.

Mr. Beatty referred to the finding of the Royal Commission that it was in the larger sphere of policy that political considerations led to unwise and unnecessary capital expenditures. Comparisons showed that branch liens built by the National cost an average of $15,867 more per mile than branch lines constructed by the Canadian Pacific. On the mileage built by the Canadian National in the period the excess cost was $30,073,201. From figures set out in the report it has been calculated that if the Canadian National had been able to reach the same operating ratio as the Canadian Pacific, an additional sum of $230,207,457 would have been available to apply on deficits.

Mr. Beatty referred to the Royal Commission's sharp criticism of the administrative practices of the Canadian National, and said that the Canadian Pacific suffered more than any other individual or institution from the course followed by the Canadian National. As the largest single taxpayer in the country, the Canadian Pacific had helped to pay the bills for a campaign organized for its own discomfiture.

The Royal Commission came to the conclusion that conditions as they were could not continue if the nation was to remain solvent. Plans for amalgamation or unification for administrative purposes only were rejected on grounds which seemed to him insufficient. A change in the form of administration of the Canadian National, and the imposition of a statutory duty on both railways to pursue measures of co-operation was finally adopted. Mr. Beatty reviewed the progress of the co-operative effort, and said that it was becoming more apparent that accomplishment in this field was strictly limited. The measures which have been put into effect involve an estimated annual joint saving of a million and a quarter dollars. Other measures were under consideration, and the Canadian Pacific desired to give the fullest effect to the policy enjoined. There were two reasons for this; first, because the Canadian Pacific was anxious to save money, and secondly, at the best it was not anticipated that the results would bring substantial relief. It was not proposed to leave the Canadian Pacific open to a charge that it did anything to wreck the plan. The railway structure of Canada was unsound, and more sweeping measures were necessary. It was useless to suggest that return to normal conditions would solve the problem. The greatest annual revenue which the Canadian National ever enjoyed was $304,591,268 in 1928, from which it saved $44,449,780 for interest. That was only 33.3 per cent for the amount necessary to pay interest at 5 per cent on the total debt as at the end of 1931. If the Canadian Pacific was earning sufficient to pay interest, there would still be a recurring economic loss of many millions in the effort to maintain duplicate facilities. Wisdom would seem to insist on the elimination of preventable waste.

Mr. Beatty had recommended unification of the two railway systems for the purpose of administration only, when he appeared before the Royal Commission and had stated that unification would result in a saving of 75 million dollars in a year of normal traffic, which amount would be increased as the trade of the country expanded. The Royal Commission had declined on three grounds, monopoly, fear of unwieldiness, and consideration of future conditions. Prejudice against monopoly lost its force because railways no longer enjoyed a monopoly of transportation. Their rates were disciplined by waterways and road vehicufars, and the public interest was fully protected by the Railway Commission. Intelligent decentralization as applied by the Canadian Pacific and other organizations of similar size overcame the fear of unwieldiness, and the commission itself, in proposing the arbitral tribunal desired to entrust the chairman of that tribunal with power more arbitrary than that which would be possessed by the chief executive of the unified system. In dealing with the third point, Mr. Beatty thought that the commissioners Instead of turning their eyes toward a nebulous future might have reflected on the main lesson of their enquiry, which was that privately and publicly-owned railways could not operate in competition without serious injury to both." I would not fear the verdict of the future on an arrangement which promised immediate and ever-increasing relief to a generation which is hard put to it to find the means to carry on the private and public business of the country," Mr. Beatty declared.

Displacement of labor would be overcome through the normal turnover. The unified system employees would find that regularity and security of employment which under present conditions is denied them.

Mr. Beattie, in discussing the canals, questioned if the taxpayer would continue to favor the free use of those facilities, and declared that it was most unjust that gas-driven vehicles should have free use of the highways provided at public expense. It was hoped that all provinces would agree to uniform regulations for the removal of the essential injustice in the present situation. There might be some truth in the old saying that competiaion was the life of trade, but carried to extremes, competition, by placing too great a burden on trade, may become its assassin, a rational treatment would be to assign the field of each form of transportation and to place regulation of services, and rates under the control of one body.

Canadian Sailors Replace Crews Of New England Schooners

When the Gertrude L. Thebaud docked in New York on a trip to encourage the sale of fish, her skipper, Captain Jimmy Abbott revealed that his boat, from Gloucester, Mass., had an all-British crew of sailors from Nova Scotia and Newounfdanl. He lamented the fact that sailors are disappearing from the shores of New England and are being replaced by these "foreign" crews. The Thebaud is the boat that has several times challenged Nova Scotia's famous Bluenose to race for the fishing schooner championship of the North Atlantic. Only once has she ever been able to beat the Bluenose, and that in an exhibition race. The layout shows LEFT, the Bluenose, RIGHT, the Gertrude L. Thebaud. CENTRE, Captain Abbott, and TOP, fishermen hauling in nets off the Grand Banks. Abbott stated that sailing vessels are the only means yet of successful fishing in these waters.

Behind the Scenes in Hollywood

HOLLYWOOD, CALIF., JUNE 1.—One of the funny mishaps of the week was the stocking hunt that the Hal Roach importation from Denmark, little Lilian Ellis, made Sunday afternoon on Wilshire Boulevard.

She arrived in Hollywood with runs in her stockings and spares locked in trunks that were left behind. So she made the rounds of the exclusive shopping district, rattling and knocking at the doors of the closed shops until a patrolman investigated.

It took a long time and much broken English for the officer to discover that the girl from Copenhagen wasn't breaking in, merely thought that American shopkeepers slept on the floor above the store as they do in Denmark.

Lilian is now going to English school for dear old Hal Roach studios.

* * *

BING CROSBY,
Carole Lombard, Burns and Allen, Ethel Merman and Leon Errol—

That's a cast of which any single member could "carry" a picture — but they are all together in a refreshing new South Sea island adventure filmusical at the Capitol Theatre to-day.

"We're Not Dressing" is the Paramount vehicle in which the six stars of Hollywood combine their talents to create a swift-moving sixty minutes of song and action.

* * *

THOSE TRICK
break-away autos you see in RKO-Radio comedies are all built by a man named Will Wrecker. He has one car, held together by pins, which can be completely wrecked, engine and all, and be assembled again in running condition in 15 minutes.

* * *

THE D.A.'s OFFICE
here is checking on a man who has been making inquiries as to whether Mae West can raise enough cash to pay a $50,000 premium on an annuity policy, figuring there might be some connection between this and the phone and letter threats Mae has been receiving.

Any one curious about it may learn here that Mae couldn't raise more than purse money should her life depend on it. She never cashes her check. Her investment advisors, Murray Ellman, Murray Feil and James Timmony, turn her salary into non-negotiable insurance policies and bonds, keeping out only enough for current bills and Mae's "mad money."

* * *

DID YOU KNOW—
That Nigel Bruce, in the "Treasure Island" cast, is directly descended from Sir Robert Bruce and will inherit a baronetcy in a few years?

LABRADOR

LOW RATES ON EARLY SAILINGS

S.S. New Northland is making a Special Trip on June 8th to St. John's, Nfld., calling at Charlottetown, P.E.I. Ask about Special Low Fares on this and other early sailings.

11½ to 13½ DAYS

Choose from seven pleasure planned cruises sailing from Montreal to this legendary land on the fringe of the Arctic.

Also other fascinating Clarke Cruises are available to Newfoundland, Gaspé, Prince Edward Island, and the Gulf of St. Lawrence. Sailings May to October.

Use the coupon for descriptive literature or ask any travel agent.

CRUISES

CLARKE Steamship Co.-Limited

Dept. 21-B Dominion Square Bldg., Montreal.

Please mail free literature on Clarke Cruises to . . .

Name .....

Address .....

FEIST 25 SONGS

HITS OF THE DAY

"AN OLD WATER MILL"
"WE WERE SPRINGTIME SWEETHEARTS" (Waltz)
"MY DEAR" (Waltz)
"PRETTY POLLY PERKINS"
"THERE GOES MY HEART."

—25 Cents Per Copy—

AT YOUR MUSIC STORE

SINCLAIR BEHIND LIBERAL PARTY VICTORY, DEFEAT

Mrs. George Henry, Premier's Son Enter Campaign on Leader's Behalf.

2 C.C.F. NOMINATIONS.

Cabinet Ministers Have Over 20 Rallies Planned Before Voting Day.

TORONTO, June 1 (CP)—More than twenty meetings are planned for Ontario Government Cabinet Ministers in the three weeks left before the citizens cast their votes at the polls June 19, with Premier Henry and Mitchell F. Hepburn, Ontario Liberal Leader, continuing their campaigns to-day, the Cabinet Ministers were ready for a campaign that will sweep the province from Rainy River in the north, to the eastern boundary.

Premier Henry delivered two speeches yesterday at Gravenhurst and to-day he goes to Parry Sound. Mr. Hepburn speaks in Sudbury today following visits to Thessalon and Blind River yesterday, when he accused the Conservative Government again of reckless expenditure and declared if his party attained power there would be no Lieutenant Governors in the province until the depression was overcome.

Premier Henry addressed the patients of the Muskoka Hospital and later at a public meeting when he declared Mr. Hepburn would go down to defeat on June 19 and then after resigning his seat in the House of Commons enter the by-election to regain it.

Sinclair Pledges Support

W. E. N. Sinclair, K.C., who was succeeded as Liberal Leader in the House by Dr. George A. McQuibban, told an Oshawa meeting he would support the Liberal Party in victory or defeat. He promised "unswerving support."

Mrs. George S. Henry and the Premier's son, George, Jr., entered the campaign in the Government leader's behalf yesterday. Mrs. Henry upheld the Conservative administration's record in an address at St. Thomas, and George Jr., spoke before the Ward Four Branch of the Women's Liberal Conservative Association in London.

Two C.C.F. Candidates were nominated last night. They were William B. Robinson for Toronto Parkdale riding and Andrew Glen for South Ontario constituency, Mr. Sinclair's riding.

The Line-up

Premier Henry will speak at Owen Sound June 8, and the meetings announced to-day for the Cabinet Ministers follow:

Attorney General W. H. Price at Kingsville, June 7; at Petrolia, June 8; at Blenheim, June 8.

Hon. Charles McCrea, Minister of Mines, at Sarnia, June 8; at Simcoe, June 9; at Port Colborne, the evening of June 9.

Hon. William Finlayson, Minister of Lands and Forests, at Fort Frances and Rainy River, June 4; at Port Arthur, June 5; at Fort William, June 6.

Hon. T. L. Kennedy, Minister of Agriculture, at Kapuskasing, June 6; Iroquois Falls, June 7; Englehart and New Liskeard, June 8; at Warren, June 9.

Han. W. G. Martin, Minister of Public Welfare, at Sydenham, June 7; Brantford and Fergus, June 8.

Hon. Leopold Macaulay, Minister of Highways, at Waterloo, June 6; St. Thomas, June 8, and Goderich, June 9.

Prominent Conservatives who sat in the last Legislature also have arranged numerous meetings for the remainder of the campaign.

London ambulances made 40,619 trips and carried 39,767 patients in the last year.

Nearly half the money spent by Chinese for aviation this year went for American craft.

DEPRESSED BY ACUTE ACIDITY

There can surely be no doubt about the effectiveness of a remedy for acidity that can give such permanent relief as in this woman's case:

"I suffered for many years from acidity in various forms," she writes. "At last it became so acute that every morning I woke with a gnawing pain and a great depression of spirits. I tried Kruschen Salts and the effect was magical. The pain subsided and the depression lifted like a cloud. I have taken the daily dose of Kruschen ever since. That was about five years ago, and the Kruschen does not lose its effect."—(Miss) E.M.H.

Kruschen is so effective with acidity because it neutralizes acid, takes all the torment out of it and gently expels it from the system. And by stimulating your organs of elimination to perfect regular action, Kruschen will prevent this harmful acid from ever accumulating again. After that you'll experience no more misery after meals.

FAVORABLY IMPRESSED WITH LOCAL DISTRICT

Arthur H. Fannin, visitor to this district from New Mexico is very favourably impressed with general conditions in this section of Canada. Conditions he described as being "very good" as compared with what they are in Albuerque, where Mr. Fannin is a railroad employee, according to his own statement.

It was the unfamiliar license plate on Mr. Fannin's automobile, in which he covered 2,200 miles in journeying here with his wife, that attracted the attention of The Examiner on George street recently.

Mr. Fannin is visiting with Robert Lloyd of Warsaw. His wife was formerly Miss Edna Darling, of Warsaw, he said.

FOOD COSTS LESS
KEEPS BETTER
TASTES BETTER
When You Have
NORGE
Rollator refrigeration

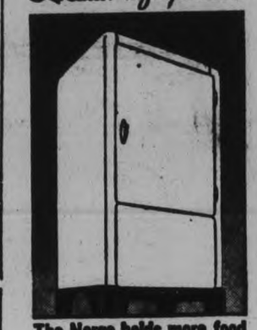

The Norge holds more food
18 convenience features

WHAT you've always wanted —abundant food space. The Norge holds more food than any other refrigerator at its price. In addition offers at no extra cost 18 great convenience features and an assurance of dependable refrigeration for a lifetime.

See the Norge before you buy.

You can buy a Norge for as little as .... $1.25 a week

Exclusive Local Dealers:
F. H. PATTERSON
261 George St. (Just below King)
Phone 2707

Excellent Used as a Rub-Down
OLYMPENE
THE ANTISEPTIC LINIMENT
4 oz. 50c. *Your Druggist Has It!* 10 oz. $1.00

Gladys Glad
. . . *on beauty*

As one of the most famous beauties this continent has ever produced. Gladys Glad is well qualified to write of beauty and how to gain and preserve it.

Read Gladys Glad Daily in

The EXAMNIER

WINGS GAIN EDGE ON SERIES WITH 2-1 WIN OVER LEAFS

RAINBOW LOSES—Here's deck scene on the Rainbow as the new yacht lost in trial race with the Vanitie.

MOST COMPLETE SPORT PAGES IN CENTRAL ONTARIO

PETERBOROUGH

EXAMINER SPORTS

Read by More than 18,000 Daily | FRIDAY, JUNE 1, 1934 | Sports Department—Phone 1600

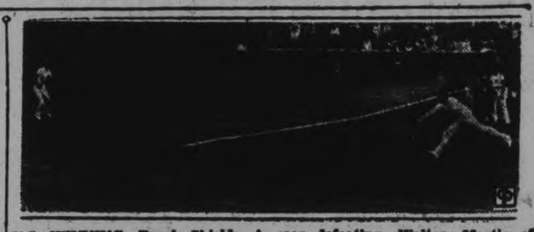

U.S. WINNING—Frank Shields is seen defeating Walter Martin of Canada in Davis Cup zone match, Wilmington Del.

GOLF FACTS NOT THEORIES!

By ALEX. J. MORRISON

I've said it so many times I'm almost ashamed to repeat it — all faults can be traced to incorrect hip action.

The kind of hip action a player has in his swing is always indicated by the way his feet move, so that the wrong foot action means a poor swing.

In other words, all you have to watch during the swing is this foot action. It tells the whole story. Yet there isn't one player in a thousand who pays any attention to his lower extremities.

You can't walk or get around when your feet are in bad shape. Likewise, you can't feel well if your feet hurt you. Well, your golf swing can never be any better than the action of your feet.

Charley Harvey has grabbed himself a new champion and is grooming him for Carnera's bauble ....He is J. Cornelius Griffin, 22, and erstwhile boss of the army heavies.

New "Kellys" For Dodgers as Giants Lose 6-2

PIRATES DROP THIRD STRAIGHT ON CHICAGO LOT

Cubs Sweep Series Against Pittsburgh to Share Second Place in Race.

CARDINALS BEAT REDS.

St. Louis Goes Ten Innings to Get 3-2 Verdict Over Cincinnati Reds.

By HUGH S. FULLERTON, Jr.
(Associated Press Sports Writer)

A sudden slump on the part of Pittsburgh Pirates, or perhaps the newfound strength of Chicago Cubs to-day had painted a few new highlights in the National League picture.

After battling their way up to the league lead last week, the Pirates ran into their first losing streak of the season when they dropped a doubleheader to the Giants Monday then took it on the chin three times in a row in Chicago. As a result they were down in a fourth-place tie with Boston today while the Giants and Cubs were tied for second, a game and a half behind St. Louis Cardinals.

Following their double holiday triumph, the Cubs continued their slugging ways yesterday by battering out an 11-5 decision as Chuck Klein contributed his 14th homer and Guy Busch his seventh mound victory to the festivities. Klein's swat overcome a three-run Pittsburg lead in the first, then Babe Herman took charge, driving in three runs and scoring two more.

Dodgers Get New Kellys

Brooklyn Dodgers earned the new hats that had been promised them for every victory over the Giants when they staged a seventh. Al Lopez, shifted from behind the plate to third base, made two hits in the big inning.

The Cardinals increased their lead by beating the Reds 3-2 in 10 innings, getting their deciding tally when Buster Mills was hit by one of Paul Derringer's pitches and scored on Frank Frisch's double. Boston gained its share of fourth place in an off day, bracketed with the Phillies.

Standings

INTERNATIONAL LEAGUE

	Won	Lost	P.C.
Rochester	31	13	.704
Newark	29	16	.644
Toronto	24	19	.558
Montreal	22	19	.537
Syracuse	16	22	.421
Albany	15	22	.405
Buffalo	16	26	.381
Baltimore	11	27	.289

Yesterday's Results.
Rochester 7, Toronto 1.
Syracuse 9, Newark 4.
Montreal 7, Buffalo 3.
Baltimore 6, Albany 4.

AMERICAN LEAGUE

	Won	Lost	P.C.
Cleveland	21	14	.600
New York	22	16	.579
Detroit	21	16	.539
Washington	21	19	.525
St. Louis	18	19	.487
Boston	17	21	.447
Philadelphia	16	22	.422
Chicago	15	22	.405

Yesterday's Results.
Washington 9, New York 3.
Chicago 12, Cleveland 5.
St. Louis 11, Detroit 3.
Only games scheduled.

NATIONAL LEAGUE

	Won	Lost	P.C.
St. Louis	25	13	.658
New York	25	15	.625
Chicago	25	16	.610
Pittsburg	20	16	.556
Boston	20	16	.556
Brooklyn	16	22	.421
Philadelphia	11	24	.314
Cincinnati	8	27	.229

Yesterday's Results.
Brooklyn 6, New York 2.
Chicago 11, Pittsburg 5.
St. Louis 3, Cincinnati 2. Ten innings.
Only games scheduled.

AMERICAN ASSOCIATION

	Won	Lost	P.C.
Minneapolis	27	15	.643
Indianapolis	20	17	.541
Milwaukee	22	19	.537
Columbus	20	19	.513
St. Paul	19	20	.487
Kansas City	19	21	.475
Louisville	17	21	.447
Toledo	14	26	.350

Yesterday's Results.
Milwaukee 6, Minneapolis 4.
Louisville at Columbus—Night game.
St. Paul at Kansas City—Night game.

ORIOLES HAVE BRIGHT CHANCE VACATE CELLAR

Errors Help Baltimore Crew to Defeat Senators on Thursday 6-4.

LEAFS LOSE 2-1.

Rochester Swatsmiths Collect Thirteen Safeties Off Keith Frazier.

(By the Associated Press)

Though they're still mired deep in the International League cellar prospects of Baltimore Orioles are looking up as a result of the patient handling of Manager Joe Judge.

The same team that won only nine of its 29 games has captured three of nine for judge, thus playing .333 ball for him as against .275 before he arrived on the scene. That improvement is too slight to get the Orioles out of last place for some time but there are indications that the pitching staff, weakest link on the team, is beginning to take hold of itself. Judge's pitchers have delivered five complete games in their last nine compared with only seven in the Orioles' first 29 contests.

George Granger failed to add to the complete game record yesterday but he lasted long enough to get credit for Baltimore's 6-4 victory over Albany Senators. A Senator rally in the ninth sent Granger to the showers with one man down. Pete Appleton came in and shut down on the attack after one run had scored. Errors by the Senators gave Baltimore two runs in each of the first and fifth innings and paved the way for the Oriole triumph. George Puccinelli led the batsmen with two doubles and a single.

Pace-setting Rochester increased its lead over Newark to 2½ games by beating Toronto, 7-1, while the Bears were dropping a 9-4 decision to the Syracuse Chiefs.

Frazier Hit for 13

Ray Harrell pitched five-hit ball for the Red Wings who banged Keith Frazier for 13 hits, including three doubles and a single by Ival Goodman and three singles by Tommy Carey. Jimmy McCloskey's fine relief twirling helped Syracuse spill Newark. After the Bears had drummed over four runs and obtained 11 hits off Ralph Judd in the first four innings, McCloskey came in to blank them with four hits the rest of the way. The victory returned Syracuse to fifth place, a half-game ahead of Albany.

Jack Salveson kept Buffalo's swatsmiths under subjection and Montreal earned a 7-3 victory. It with a close battle until the eighth when the Royals pushed over six runs. Bud Clancy figured in the scoring of all three Bison runs, solving Salveson's delivery for a home run and two singles.

YESTERDAY'S STARS

(By the Associated Press)

Heinie Manush, Senators — Led attack on Yankees with triple, double and two singles.

Frank Frisch, Cardinals — Made three hits and drove in winning run in tenth against Reds.

Sam Jones, White Sox — Pitched full game against Indians and knocked in two runs.

Babe Herman, Cubs—Hit Pirate pitching for two doubles and two singles.

Harland Clift, Browns—Socked homer with bases full against Tigers.

Ray Benge, Dodgers—Pitched Brooklyn to its first victory over Giants.

STEWARDS REFUSE TO ALLOW PROTEST

Owner of Second-place Car Contends Cummings Did Not Heed Warning.

INDIANAPOLIS, June 1.—Stewards of the 500-mile race last night refused to allow a protest of the finish of Wednesday's motor speedway classic here filed by Leon Duray of Los Angeles, owner of the racer which Mauri Rose of Dayton, Ohio, drove to second place.

Duray had contended 'Wild Bill' Cummings of Indinapolis who won the race, had gained three-fourths of a lap on the field when the accident flag was waved, warning the drivers to slow their speeds and hold their positions until the track was cleared of wreckage.

Daily Sport Menu

FRIDAY, JUNE 1

E.P.I.
Fosters vs. Cogs at six at the Exhibition Grounds.

Girls' Softball
Maple Leafs at Sixth Line.

Men's Softball
Fashion-Craft vs. C.G.E. at six in Central.

School Softball
Queen Alex at Central, Queen Mary at King Edward, and Prince of Wales at King George.

Southend Softball
Orioles vs. Cogs.

Church Softball
George St. Senors vs. St. Paul's at King Edward Park; All Saints' Juniors vs. St. John's at Queen Mary; Park St. Bantams vs. George St. at Queen Mary.

A Timely Tip on Sportswear!

A Message to Men who Know our Quality and Style.

SPORT SUITS
Featuring the light-weight Summer flannels, tropical worsteds and tweeds, in style appeals to men of all ages.
21.50 up

FLANNEL TROUSERS
Expertly tailored Grey and Cream Flannels, with pleated front, full cut for freedom of action.
4.50 up

SLEEVELESS SWEATERS
Fresh Spring Sweaters in a stunning variety of styles and knits Solid shades with pleasing trim.
1.95

SHIRTS
Soft white, collared or separate with soft or hard collars. Styles and shades for spectators or participants in sport.
1.55 to 2.50

SUMMER NECKWEAR
Your individual desire in rough woollen mixtures or silks in distinct stripes or quieter shades.
55c

SWIM SUITS
Woollen speed models with sunback and fabric belt, also serviceable Trunks, in a variety of 1934 shades.
1.95 up

AL. SHARPE
Gentlemen's Wearing Apparel
326 George St.

HASTINGS SOFTBALL LEAGUE.

	Won.	Lost.
Tanners	2	0
Dramatics	1	0
Outlaws	1	1
Elgin	0	1
Clerks	0	2

Friday's game—Outlaws vs. Elgin.

MEN'S Hat Sale

JUST WHAT YOU HAVE BEEN WAITING FOR, MEN. PRICES SLASHED ON OUR COMPLETE STOCK OF MEN'S FINE FELT HATS.

SALE PRICES GOOD FOR 8 DAYS ONLY.

$8 and $8.50 Stetson and Borsalino Hats 6.50
$5 Mack Hats 3.50
$4 Banworth Hats 2.75
$3 Kent Hats 2.25
$2 Bilton Hats 1.59

STRAW HATS
Sennets, Splits, Panamas, Truciolos, etc., in all the new smart shapes featured this summer. Variously priced from 75c to 5.00

McWILLIAMS & CO.
MEN'S WEAR
Operated by Keith G. Lech and Cyril K. Lech
Opposite Woolworth's 374 GEORGE STREET

BONURA GETS 12TH CIRCUIT

Lowly Chisox Score 8 Runs in Second Inning to Defeat Cleveland Indians 12-5.

LEADERS BEATEN.

(By The Canadian Press)

The top-ranking trio of the American League went down in order in a series of slugfests. The lowly Chicago White Sox rose up in the second inning and scored eight runs off Belve Bean and Ralph Winegarner to defeat Cleveland's league leaders 12-5. Zeke Bonura's 12th homer and Hal Trosky's ninth wound up the affair.

Washington bunched hits expertly with New York errors to rout the second place Yankees 9-3. The Yanks made four mis-plays, three of them in the ninth when the Senators tallied five times. St. Louis Browns knocked off Detroit Tigers, third place holders, 11-3 with the aid of circuit swats by three rookies—Ray Pepper, Harland Clift and Al Bejma. Boston and Philadelphia.

Wrestling Last Night.

Washington, D.C.—Jim Browning, 235, Verona, Mo., threw Jim McMillen, 220, Chicago, 54.30.

Baseball Schedule For North Durham

MILLBROOK, June 1 (Examiner Correspondence) — The North Durham Baseball League has arranged its schedule of games for the season, one or two having already been played with the others listed as follows:

June 1—Nestleton at Bethany.
June 4—Nestleton at Yelverton.
June 7—Millbrook at Nestleton.
June 9—Bethany at Nestleton.
June 12—Yelverton at Millbrook.
June 16—Bethany at Yelverton.
June 21—Millbrook at Bethany.
June 26—Nestleton at Millbrook.
June 29—Yelverton at Bethany.

Games locally are called for 5.30 p.m. at the Agricultural Park, and a sports' day is promised for July 1.

Home Run Kings

Home runs yesterday—Klein, Cubs; Bonura, White Sox; Trosky, Indians; Lazzeri, Yankees; Pepper, Browns; Cliff, Browns; Bejma, Browns—one each.

The leaders — Klein, Cubs, 14; Gehrig, Yankees, 12; Bonura, White Sox, 12; Foxx, Athletics, 11; Ott, Giants, 9; Johnson, Athletics, 9; Hartnett, Cubs, 9; Trosky, Indians, 9.

League totals— American, 208; National, 192. Total, 400.

Major Leaders

(By the Associated Press)
(Including yesterday's games)

NATIONAL LEAGUE

Batting — Medwick, Cardinals, .376; Hendrick, Phillies, .375.

Runs—Vaughan, Pirates, 41; Medwick, Cardinals, and Klein, Cubs, 38.

Runs batted in—Klein, Cubs, 40; Suhr, Pirates, and Medwick, Cardinals, 39.

Hits—Moore, Giants, 64; Medwick, Cardinals, 59.

Doubles—Berger, Braves, 15; English, Cubs, 13.

Triples—Suhr, Pirates, 7; Medwick, Cardinals; Herman, Cubs; Vaughan, Pirates and Jordan, Braves, 5.

Home runs—Klein, Cubs, 14; Ott, Giants, and Hartnett, Cubs, 9.

Stolen bases— Bartell, Phillies, Martin, Cardinals, and Frey, Dodgers, 5.

Pitching—P. Dean, Cardinals, 5-0; Frankhouse, Braves, 7-1.

AMERICAN LEAGUE

Batting—Hemsley, Browns, .415; Manush, Senators, .393.

Runs—Clift, Browns, and Kuhel, Senators, 37.

Runs batted in—Gehrig, Yankees, 45; Bonura, White Sox, 41.

Hits—Manush, Senators, 66; Reynolds, Red Sox and Gehringer, Senators, 15.

Doubles — Averill, Indians, 17; Greenberg, Tigers, and Manush, Senators, 15.

Triples—Reynolds, Red Sox 6; Manush, Senatorrs, 5.

Home runs—Gehrig, Yankees, and Bonura, White Sox, 12.

Stolen bases—Werber, Red Sox 11; Walker, Tigers, 10.

Pitching—Hudlin, Indians, 5-0; Gomez, Yankees, 7-1.

Our Boarding House . . . . . By Ahern

VANITY BLENDS
. . . striking color "mixtures" in ten sparkling tones of blue, green, brown and grey : : : in the usual fine Brock stylings, of course.
WOLTHAUSEN-BROCKVILLE
Hatters to gentlemen for over half a century.
BROCK
wherever well dressed men congregate

CENTRAL ONTARIO LEAGUE
SATURDAY, JUNE 2nd
RIVERSIDE PARK
Belleville vs. Peterborough
The Belleville team is sure of a good reception in Peterborough. They always fight to a finish, and have pulled more games out of the fire in Peterborough than any other team in the League. This will be a good battle between two good teams.
ADMISSION 25c; CHILDREN 5c.
Main Grand Stand 15c—Ladies Free.

2d-129-5500

Interest Lagging In Carnera-Baer Heavy Title Joust

BOBBY ROSENFELD TO COACH NOT COMPETE IN EMPIRE MEET

Rumors Popular Fanny May Turn in Suddenly to Try and Break Records Set at Rest by Sports Star Herself—Through With Active Competition.

(By Steve Robertson—C.P. Staff Writer).

TORONTO, June 1 (CP)—The next best all-round woman athlete to the Texan Babe Didrickson is probably Fanny (Bobby) Rosenfeld of Toronto, who is just as inactive competitively as the American Olympian. The Babe is idle because no one will pay her to work professionally and Bobby has just retired.

But Bobby only made up her mind to quit a few days ago. There had been whisperings that when the British Empire Games trials came around, the tall and humorous Miss Rosenfeld would suddenly snatch a javelin or something and throw it after a record. Bobby quashed these rumors.

"No," she said, "they don't need to worry about me at the trials. I won't do anything unexpected. I'm all through with competition. You can't get back into shape in a few months after you have been out for four years. This year there will be enough for me to do coaching these girls. I'm not in training now and won't be."

The fact is Miss Rosenfeld has become a coach. There have been few—if any—woman coaches rated highly enough to be given charge of a national team and take it overseas. So the games committee has expressed rare confidence in Bobby and nothing will interfere with her efforts to justify that.

In women's sports, Bobby Rosenfeld a few years ago starred in more games than Lionel Conacher found time to dabble in. She went to the 1928 Olympic at Amsterdam as a sprinter and weight thrower—not a common combination. Incidentally she competed in the half-mile. She scored points here and there and wound up by racing a great leg on the Canadian relay team that won.

Bobby was the second best sprinter on the Dominion team—Myrtle Cook was the best—and when the No. 1 dasher was disqualified in the 100 metres final for false starts, Bobby almost won the race anyway. They called Betty Robinson of United States first, but there was considerable howling over the judges' decision.

They used to say Miss Rosenfeld was the only woman hockey player who shot the puck like a man. No softball player in the major Toronto leagues could hit harder or play the infield as well. Percy Page probably wouldn't have minded having Bobby on his Edmonton Grads basketball team.

This field boss of the Canadian Empire team will be able to talk business to every one of the youthful stars in her charge this summer. She knows their business from hard experience.

MARK ST. BANTAMS SURE OF PLAYOFF

Eastenders Clinch Berth by Taking 12-4 Decision Over Knox.

Mark Street Bantams cinched a playoff berth in the Church Softball League last night by taking a 12-4 decision over Knox. It was a fast game, with few errors, and the East City crew had two big frames to cop the tilt. With all the infielders going good, Milburn and Brady excelled. Craig, V. Ferguson and Agnew led the winners at bat, with Gauntlett the only Knox clouter to get two safeties. The teams:

Mark Street.—Craig, 2b; Scriver, c; Agnew, ss; V. Ferguson, p; Gamble, rf; Brady, 3b; C. Ferguson, 1b; Ball, cf.

Knox.—Smythe, lf; Beggs, 3b; Laing, p; Dick, 1b; Kempt, 2b; Gauntlett, cf; Milburn, ss; B. Saunders, c; J. Saunders, rf.

Mark Street	410 006 1—12
Knox	012 001 0— 4

Umpires—H. McClellan and D. Easton.

Games To-night

All Saints vs. St. John's Juniors at Queen Mary; umpires from St. James' and George Street. Park Street Bantams vs. George Street, at Queen Mary. St. John's Bantams vs. St. James at King Edward Park.

Fractures Wrist

CINCINNATI, June 1.—(AP)—Jake Flowers suffered a broken right wrist in being hit by a pitched ball in yesterday's game with St. Louis Cardinals the Cincinnati Reds announced tonight. The injury will keep him out of play for five or six weeks, it was said.

ADVERTISE IN THE EXAMINER

AMERICANS TAKE DAVIS ZONE FINAL

Score Third Win Over Mexico to Enter the European Rounds.

BALTIMORE, Md., June 1 (AP)—A straight-set victory by the United States champion doubles tennis team of George Lott and Lester Stoefen, yesterday ended whatever faint hope the Mexican Davis Cup team had to win the North American zone series.

With Wednesday's two singles victories, the United States triumph yesterday gave the team a three-to-nothing lead which not even the highly improbable sweep of the two remaining singles matches Saturday by the Mexicans can overcome.

The score of yesterday's win for Lott and Sotefen over Dr. Ricardo Tapio and Eduardo Mestre, Jr., was 6—4, 6—4, 6—4.

Manush Going Up

Heinie Manush did most of the hitting for the Big Six yesterday and regained second place in the standing when Joe Medwick failed to get a blow in five attempts and slid down to fourth, an eight-point drop. Manush connected four times in six trips to the plate, sending his average up 10 points to .393. Billy Knickerbocker hit twice in five tries for a one-point gain, while Sam Leslie dropped three, hitting one out of four. The other Big Six members were idle.

	G.	A.B.	R.	H.	P.C.
Hemsley, Browns	29	106	13	44	.415
Manush, Sen...	40	168	31	66	.393
Knickerbocker, In.	35	140	24	53	.379
Medwick, Cards..	38	157	38	59	.376
Hendrick, Phil.	24	72	10	27	.375
Leslie, Dodgers..	39	144	17	53	.368

This Speaker is in the liquor trade in Cleveland.... And Tommy Hitchcock, great polo'ist, kept in shape during the Winter boxing in a New York gym....and packs a hefty wallop, they report.

TITLE FIGHT SUFFERS BECAUSE OF ROSS-McLARNIN AFTERMATH

Rumors Certain Lighter Pair Will be Rematched Later on in Summer.

"COMISH" TAKES HAND.

(By Edward J. Neil, Associated Press Sports Writer).

NEW YORK, June 1.—Out of the shadows thrown by the glare of the Ross-McLarnin battle to-day crept Primo Carnera's 15-round heavyweight title defence against Max Baer in the Garden Bowl on Long Island, June 14.

It staggered out into the spotlight chiefly through denial of rumors that Madison Square Garden was contemplating a postponement to give the faithful time to recover from excitement of crowning Ross double champion, time to mull over the second great match on the open air schedule.

"They'll fight on the 14th, absolutely, unless something beyond the Garden's control, such as injury or illness to either Baer or Carnera, interferes," said Col. John R. Kilpatrick, forcefully. "There's been something positively sinister in the way these rumors have been travelling around that this match will be put over. I can't deny them too strongly."

Even with a heavyweight championship duel, as colorful as any since the Dempsey Tunney battles, only 14 days away, the arguments over Ross' acquisition of the welterweight throne, something no lightweight champion ever before accomplished, still filled the air.

Chief among these is the question whether Ross will also defend his welterweight championship every time he fights in defence of the leightweight title. The experts are about evenly divided. The New York Athletic Commission will decide formally to-day.

Brown Favors Separate Bouts

The commissions' attitude was indicated yesterday when Bill Brown, one of the three members and the best informed on ring matters, said in his opinion Ross could defend the 135-pound title without risking the welterweight championship.

"He won them in two separate fights," Brown said.

"It doesn't seem fair to force him to make the lightweight limit of 135 pounds for one match and have the welterweight crowd riding on the result, too, when he might be an entirely different fighter if he were allowed to train and weigh in closer to the 147-pound limit."

While there was nothing definite to announce, it seemed certain that McLarnin and Ross would be rematched here for a return bout late in the summer. Now that he has recovered somewhat from his disappointment, the Vancouver belter is eager for another chance at Ross. Barney is equally willing to accommodate him, for the Irishman appears the only rival on the horizon capable of helping him draw a banner gate.

Meanwhile Baer and Carnera are training almost in obscurity, the challenger at Asbury Park, the champion at Pompton Lakes, both in New Jersey. So far, Carnera has made the best impression. Baer's sparring partners have been cuffing him about freely in his workouts.

FIRST APPEARANCE BELLEVILLE SQUAD

Nats Strengthened Up Considerably Since Last Year—Petes Shaping Up.

Belleville Nationals play the Petes at three o'clock to-morrow (Saturday) afternoon in Stevenson Park, it being the first appearance of the Belleville squad here this year. The Nats have been strengthened up considerably since last season, their 4-4 tie in Kingston Wednesday proving this, and they should give the Petes a real old-time battle. Local fans, who will likely be out again in large numbers, will recall the stirring finishes put up in the past by the Quinte team here, the locals losing more games through ninth-inning rallies to Belleville than any other club.

While Manager Mills has four good twirlers in Jack (Chief) Williams, Casey, Utronki and Ernie Smith, the former is likely to get the call to pitch here. The one-time star southpaw, re-instated this year, appears to be making a real comeback and might hand the Petes a bad licking with his sharp curves and change of pace. Knotty Lee is uncertain yet as to his starting hurler, though Spook Scriver appears the likeliest bet at present. Both teams will be at full strength and anxious for a win, so fans can be sure of another memorable Belleville-Petes' ball game.

CRICKET

The following cricket players have been selected to play against Trinity College Schools at Port Hope tomorrow and are asked to meet at the Paragon rooms at one o'clock: Mawhood, Williams, Gore, Hamilton, Dyer, Lawrence, Binks, Langhorne, Lorne, Stuart, Mitchell, and reserve Coleman.

Nearly two-thirds of the new automobiles registered in Australia this year were from America.

A Grim Rumor

CHICAGO June 1— (AP) — Rumors spread yesterday that Charlie Grimm was about to be deposed as manager of Chicago Cubs in favor of Jack Lelivelt of the Wrigley-owned Los Angeles team, but President William Walker denied them.

"So far as I know, the matter of changing managers in mid-season hasn't been discussed," the Cub President said.

TIREMEN TAKE 12-5 VICTORY

Tom Montgomery Gives Sparkling Five-hit Performance on Johnston Mound.

BRINTONS BEATEN.

Behind five-hit pitching by Long Tom Montgomery, Johnston's Tires played sparkling ball to grab a 12-5 decision over Brintons in last night's City Softball League game at Central. A large crowd saw the Tiremen put the blast on Ross Currie for eight runs in the third inning, after getting one in the second, and continue to pepper away at Bill Abbott to shove two more home in the fifth and one in the sixth. Monty allowed four hits and five runs the first two innings but blanked the opposition the rest of the way with one hit in the sixth in a fine display of twirling. He fanned one and walked four.

Abbott struck out three, walked four and alowed six hits. Currie struck out one, gave one walk but was nicked for nine blows, seven of them in the third. The losers kicked in with five costly errors and allowed several scratchy hits, besides showing some poor baserunning. Deck's team, on the other hand, fielded smartly and took advantage of all the breaks. Allen, McQuade and Dorrington all showed neat catches and Ellis made several nifty putouts on first.

Montgomery led the clouters with a homer, double and single in five. Allen got a triple and single, McQuade and Anderson two singles each. Crary a double and single and Dorrington a two-bagger. For Brintons, Currie hit a homer in the second with one on. The only other hitters were Smith, Bradshaw, Weir and Williamson. Three double-plays marked the snappy contest, an Abbott-to-Smith-to-Dugan one for Brintons, and a Dorrington-to-Ellis-to-Dorrington and a Dorrington-to-Stanger-to-Ellis pair for Johnston's Tires.

The Teams

Johnston's Tires—Starr, c; Dorrington, 3b; Crary, ss; Montgomery, p; Allen, cf; Ellis, 1b; Anderson, lf; McQuade, rf; Stanger, 2b.

Brintons—H. Dormer, 3b; Smith, 1b; Bradshaw 2b; Weir, lf; Dallin, cf; Williamson, rf; Currie, p; Abbott, p; Dugan, c; G. Dormer, ss; Sturgeon, pinch-hitter.

Score by innings	R	H	E
Johnston's. . . 018 021 000	12	15	2
Brintons. . . . 230 000 000	5	5	5

Umpires—Batley and Weir.

R. C. Matthews Cup

The Ontario Cricket Association last night announced results of first round matches in the competition for the R.C. Matthews County Cricket Challenge Cup. The results were:

Middlesex defeated Oxford. Middlesex 101 and 40; Oxford 61 and 68.

Essex defeated Kent. Essex 300; Kent 69.

Lincoln defeated Wentworth. Lincoln 130 for four wickets declared; Wentworth 67.

Waterloo defeated Halton. Waterloo 63; Halton 47.

Peterboro defeated Ontario. Peterboro 128, Ontario 42.

Lanark drew a bye in the first round

The second round will be played July 2

Lawn Bowling

AT HASTINGS

HASTINGS, June 1 (Examiner Correspondence). — Lawn bowling was officially opened for the season on Wednesday night when the Hastings League got under way with a doubleheader before a big gallery. Rivard defeated Dodd, 11 to 1 in twelve ends in a game that was featured by only one point being scored on each end. In the other game, Lynch trailed Wellman for over half the route before he commenced to pick up, knotting the count on the last end and getting two counters in the extra end, to win 15 to 13.

L. F. Daley		D. E. Scriver	
S. Hatherly		F. Kennedy	
A. Wilson		J. F. Fleming	
L. Rivard		H. Dodd	
Skip.....	11	Skip.....	1
D. Gowans		D. Ellis	
A. Fleming		M. A. O'Shea	
F. G. Runnels		R. Johnson	
G. Lynch		W. Wellman	
Skip.....	15	Skip.....	13

SPORTS DAY BY DAY

Baseball, Lacrosse, Soccer Softball, Bowling, etc.

By C.J.P.

General expressions of satisfaction were heard around town yesterday from baseball officers and fans over Oshawa's application for entry into the C.O.B.L. as a full-time team. And it is felt that this entry will be brought about at Sunday's meeting. There was some doubt expressed as to Oshawa's strength in view of their losing streak in the Ulster League this season, but we don't think there will be anything to worry about there. Oshawa officers explain that they have never been able to get all their players out together either for a practise or a game yet, but with the rush season at General Motors over in about two weeks, all players will be available again. The Dukes showed fans here they were good last year, and when at full strength, they should be even better this season. Don't worry about them—they may bowl us over regularly this summer!

• • • • • • •

Winter-time arguments over the Oshawa baseball question are forgotten now, and sportsmanship on all sides should mark this latest development. Personal feelings have no place when sports are at stake, and we hope everything is ironed out at the Belleville meeting Sunday. We like the Motor City sportswriter's attitude: "It's quite a right-about-face for the Oshawa Club to make but there is a saying that 'a wise man changeth his mind, a fool never.' The Oshawa officers believed they were right when they fought for a release from the C.O.B.L. but now it is financially impossible for them to play in the Ulster loop and as the C.O.B.L. teams are going to be sportsmen and not take advantage of the Dukes' situation, everything should be plain sailing within a week."

• • • • • • •

Jack (Chief) Williams, the star Indian veteran southpaw, is the probable choice to pitch for Belleville here tomorrow, and if the fork-side disher-up of curves has any of his old cunning left, fans can look for a mansized battle. At any rate, there is enough of the old rivalry between the Nats and Petes to ensure a real ball game. If Jack pitches, Peeny Mills will catch. We don't know for sure who will hurl for the locals, though Spook Scriver is the logical choiceif his arm is okay. Should be another big crowd on deck.

• • • • • • •

Tonight at six bells down at the Exhibition Grounds, Cogs and Fosters meet in an E.P.L. ball game. It will be the first showing this year of Cogs, last year's champs. Meantime, Fosters have shaken up and strengthened their lineup and hope to break in withe win. Manager Darcy Davis has a powerful looking squad on paper, and while they don't pay off on paper, still Cogs will hustle its rivals plenty in this summer's race. Look at the pitching staff: Kitchen, Vannest, Masterson and Billingsley; with Rogers and Cadd catchers. The infield and outfield are pretty much the same as last year. We haven't heard who will pitch, but it ought to be a pretty fair contest.

• • • • • • •

Fred Waghorne, Sr., past president of the O.A.L.A., was down this way from Toronto yesterday doing missionary work in lacrosse. He dropped in to see us and told us he felt that following tonight's lacrosse meeting in Cobourg, he expected we'd have a good intermedite league of Cobourg, Port Hope, Millbrook and Peterborough. He said Norwood was not interested and Campbellford was unlikely. As for Belleville, he thought they would be put in a group with Madoc, Tweed and Trenton. Mr. Waghorne would like also to get the Inter-County Loop to affiliate.

• • • • • • •

"Don't think lacrosse isn't coming back," he told us. "Why, do you know that in Toronto and Western Ontario now there are more young lacrosse players than the O.A.L.A. had in its palmiest days? These youngsters will revive the game in a few more years. Yes, we have all kinds of players, but the game isn't attracting the crowds it should." Mr. Waghorne recalled refereeing an O.H.A. playoff game of the Petes in Parry Sound back around 1906. He said it was one of the hardest he ever handled, the northren lumberjacks throwing everything at the Petes when they were licking the home team. "Peterborough had a mighty sweet hockey team that time," th oldtimer who looks only about forty, added.

• • • • • • •

With the colorful Bert Deck holding down the third-base coaching box and rending the evening quiet with his hair-rasing yells, the battling Johnston's Tires handed Brintons a 12-5 whipping at Central last p.m. 'Twas a good softball game for the winners, as the lanky Tom Montgomery was pitching five-hit ball, while his teammates were pounding two pitchers and turning in some lovely fielding. Abbott, who replaced Currie on the Brinton mound, went better, but the Rubber Lads weren't relinquishing their lead. Lefty Sturgeon's players didn't look so hot in any department. The game was featured by two homers and three double-plays.

• • • • • • •

According to the Belleville paper, the Nats had it over Kingston like a tent Wednesday but a couple of bad decisions by the umps and a couple of tough breaks held them to a tie. Well, the box score showed them ahead on everything but runs—but it's' runs that count. The Quinte scribe points out that the Nats and Peaks are now tied for the leadership and adds: "Saturday the locals travel to Peterborough where they meet the tough Petes' nine and where the Peay players tell us they were lucky to win last Saturday." Sure, they were lucky—getting all the breaks in one big inning. Still, they came through with some nice timely hitting to help their luck along. Looks like a mighty well-balanced C.O.B.L. this summer.

• • • • • • •

Grab-bag: Lot of local sports around tonight if the rain holds off; they're listed elsewhere under "Daily Sports Menu" . . . . If Scriver isn't pitching here tomorrow, Archie Deyell will likely be selected (we admit we're only guessing) . . . . At Sunday's meeting in Belleville, C.O.B.L. officers, two delegates from each club and the sportswriters will be the only ones present—the usual audience will have to stay outside . . . . Fashion-Crafts will be shaken up for their game tonight with C.G.E. at Central, and maybe a player or two from Omemee will be present.

Coach Duffy Lewis Faces Heroic Task In Taking Poundage Off Pair Of Braves

BOSTON, June 1 (AP)—Those super-colossal battery-mates, Jim "Jumbo" Elliott and Frank "Shanty" Hogan, are tearing around the outer edges of Braves Field trying to shed some of their huge bulk.

Both admit weighing 236 pounds, but their mates insist that these pachyderms are talking about their batting averages and not the figures the scale records when they step on it. Manager Bill McKechnie also has grave doubts.

"If you guys weigh only 295, he demanded, "what makes you, Hogan, so slow going down to first; and you, Elliott, such a mess when you try to cover bunts? I'll bet both of you are close to 300, but you're not going to be for long."

The manager ordered them to report to Coach Duffy Lewis every night after the players and spectators have left the park. Duffy, who takes great pride in the fact that he weighs no more now than when he was a member of the Red Sox' great Hooper-Speaker-Lewis outfield combination, knows just what is required to take down the poundage.

He stations Elliott in left field and Hogan in right, in order to avoid a frightful collision, and then makes them chase the baffling drives he whales out. Now and then the chasers catch one of them, but Lewis keeps them pounding until darkness sets in.

Regent
Last Times To-night
Double Feature Bill
Last Complete Show Starts at 8.30 p.m.

STARTING SATURDAY

NOTE—Matinee—One only at 2.30 p.m.
Nights 7 and 9 o'clock

ACTION EVERY MINUTE

A wagon train streaking across the prairies! . . . Hundreds of Indians waiting to attack! . . . A thousand thundering buffalo! . . . A devastating prairie fire! . . . A wild storm . . . Men and women giving their lives in their struggle to trek West!

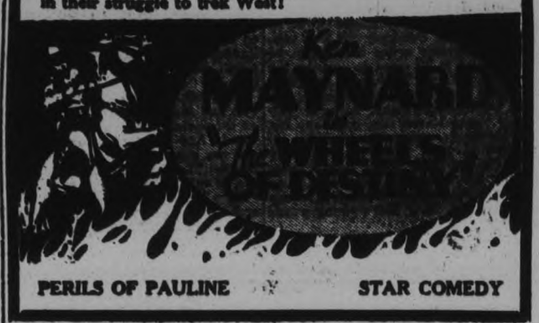

PERILS OF PAULINE STAR COMEDY

To-night will see the commencement of the Friday night tournaments. These little series are just about the best games we have throughout the season, in as much as all the boys are mixed with entirely new bunch every Friday evening.

All the news about these tournaments is printed on page 3 of the schedule book and we are asking you to look up this page and see what it is all about.

However, don't forget to be out on time—this is very important—and bring 25c along with you—that is important, also, and if you will just co-operate a little, it will make things more pleasant and easier for everybody.

The ladies' section of the club played their frist schedule games yesterday. We were not tipped off that there was going to be opening ceremonies and therefore we are not in a position to pass on what took place.

However, we do know that the ladies have a greatly increased membership this year and are looking forward to a most enjoyable season.

Yesterday's Results.

G. Coleman 13, Barr 11.
Glover 18, Routley 17.
F. Brown 12, Braund 11.
Downey 16, Gimblett 9.
Wood 23, Clegg 5.
Archibald 23, Loftus 8.
Mahood 18, Smith 9.
Moyer 18, Zeihr 12.
Taylor 13, H. Coleman 8.

Ladies' Section.

Mrs. Crichton 13, Mrs. Darcy 8.
Mrs. Staunton 14, Mrs. Hepburn 5.
Mrs. Hendry 12, Mrs. Martin 8.
Mrs. Greenslade 14, Mrs. Hope 8.
Mrs. Yeates 12, Mrs. Graham 9.
Miss Sedgewick 13, Mrs. Zeihr 7.

Mark St. Seniors Beat Trinity 9-6

Mark St. Seniors defeated Trinity, 9-6, in the best senior Church Softball League game of the season last night before a good crowd. Marked with good twirling on both sides, Ward of Trinity had tough luck to fan ten and still lose, with Hunter throwing steady ball. Mitchell knocked in the winning runs to break the tie in the ninth. Ferguson, M. Hunter, McFadden, Mattice and Nicholls were all well up in the hitting. The teams:

Mark St.—Mitchell, c; Darwin, lf; Parsons, ss; M. Hunter, 1b; Sager, 2b; Brady, rf; Townsend, cf; R. Hunter, p; Ferguson, 3b.

Trinity—Mattice, c; Nicholls, ss; McFadden, lf; Ridyard, 3b; McBain, 1b; Ward, p; Gadd, 2b; Morrow, rf; Hayes, cf.

Mark St.	000 202 2—9
Trinity	000123 0—6

Umpires—J. Cullen and D. Grant.

FIGHTS LAST NIGHT

(By The Associated Press)

Seattle—Ford Smith, 212, Kalispell, Mont., knocked out Art Maxwell, 220, Omaha.

Oakland, Calif.—Pietro Georgi, 180, Buffalo, N.Y., outpointed Domingo Valin, V180, Hayward, Calif., (10).

Thorncliffe Payoff

The $5 Daily Duet at Thorncliffe Park yesterday wielded:
Predict, $31.60, Brown Torch, $14.20—$610.15.

The $2 Oneto on the fourth and seventh races yielded:
Tricky's Son, Missouri Jim—$168.85
Gay Spirit, In India—$56.75.

Soccer Notes

Saturday's soccer bill is the first visit this year of Lindsay, in search of league points, when they meet the Caledonians on King Edward Park. Kick off at three o'clock. Referee Harry Hotston will officiate.

All Caledonian players are requested to be at the pavilion no later than 2.30 so as to get the game started promptly. Lindsay has been notified that the hour will be three and they will be strengthened with some new players.

Deloro will have the Canadian General as their guest of Saturday afternoon at Deloro. The kick-off is arranged for a four o'clock kick-of. Of course, the Smelters are on daylight saving. All C.G.E. players be at the gatehouse not later than 1.30. Albert Frick is the official referee.

BARRISTERS AND SOLICITORS.
HALL & CARLE'S — Barristers, solicitors, Notaries, corner Hunter and Water Streets (over Canadian Bank of Commerce), Peterborough, Ontario. Telephone: Office No. 65, R. S. Hall, K.C., residence No. 499 T. J. Carley, LL.B., residence No. 3090.

JAMES FORDYCE STRICKLAND, K.C., M.P.P. — Barrister, Solicitor, Notary Public. Peterborough. Phone 191. Money to Loan. 378 Water Street.

PECK, KERR & McELDERRY — Barristers, Solicitors, and Notaries. Office: 416 Water street, Peterborough. Telephone 1560. E. A. Peck, M.P., F. D. Kerr, K.C., V. J. McElderry, K.C.

GORDON & ELLIOTT — Barristers, Solicitors, Notaries, Patents and Trade Marks Money to Loan. Telephone 4900. — Hon. G. S. Gordon, K.C., Alexander L. Elliott. Toronto Telephone Number Elgin 4221 Office: 410 Saturday Night Building.

LOOK BEFORE YOU BUY
See page 19

You will find many things in the Classified Ads of The Examiner.

THE SPUN GLASS MYSTERY

A Tale of Scotland Yard

By A. FIELDING

(Continued from Yesterday.)

READ THIS FIRST

John Tait, stepson of wealthy Lady Tait, is engaged to marry Lucy Burnham, a widow. This is resented by Alysia Naylor, John's cousin, who has been making her home with her sister, Etta, and her brother, Claud, at Tait's abode in England. Alysia tries to spoil the romance by using her own fiance, Reggie Claridge, to win Mrs. Burnham's affections. Lady Tait sees her stepson talking to a beautiful young girl, whom she dislikes at once, in a hotel lobby at Vichy where she and her new friend, Mrs. Burnham, are stopping. The girl, revealed as Gillian Dundas who has been blackmailing Tait through a past indiscretion, talks of Tait to a strange-looking young man in another hotel. Meanwhile Claridge arrives from England, introduces himself to Lady Tait, and is immediately taken by Miss Dundas' beauty. The hotel manager arranges a sitting with a Moroccan sorcerer for Lady Tait, John Tait, Mrs. Burnham, Claridge, Claud Naylor, Miss Dundas, and a Mrs. de Souza who employs Gillian as a companion. Suddenly the Arab vanishes. Claridge writes Alysia that he has failed in his quest to separate her Cousin John and Lucy Burnham. Claud Naylor and some of the others return to London from Vichy. At an art gallery young Naylor runs into Lady Ida Westmacott who at one time was engaged to John Tait. Back at Lady Tait's, the latter shows John a letter from her dead son's wife, an Italian woman she despises, demanding money for her son, Lady Tait's young grandson.

(NOW GO ON WITH THE STORY)

CHAPTER 12

Tait himself had long ago offered to provide a good school for the boy, but the ex-Mrs. Hudson Tait had refused his offer with scorn. John thought that she had an idea that any taking of money from him might invalidate her claims to the fortune of her dead husband's parents.

"Nothing this woman can say—or do—nothing any of her family can say or do, would make me alter my determination not to let them have one penny. One farthing! On the contrary." And this time there were glints of fire in her quick brown eyes. "On the contrary! It would be only by the grace of heaven that I could give one of them a crust of bread if they were starving. They ruined Hudson. Would you ask me to help her, if she had held my son down under water till he was drowned? Well, that is what she did. Held him down in the mud till he died of mud. Strangled by her, and mud. Oh, don't talk of it! Give me that letter!" Her fingers quivered as she took it back. "Let her threaten! Let them do what they like! Let them! and mind you, John, no yielding on your part. You've a soft streak in you that you must fight. That something in you I can't quite count on. You must stand firm in this." Her eyes, inexorable, held his. He only sighed and shook his head stubbornly.

"If you feel any scruples about accepting my wedding present and ultimately the rest of your father's money ——" Her forboding tone finished the sentence.

What could John do? He was dependent on his stepmother for his luxuries at any rate, and the very fact that Lucy was so well off made him the more grateful for the promised gift which, added to his other means, would enable him to be independent of his wife.

He hastily expressed these feelings. She looked at him shrewdly, and yet kindly. She was very fond of John.

"Something's bothering you. You haven't been yourself at all lately, except by an effort."

"I haven't felt quite up to the mark," he replied hastily. She looked at him a second longer, her head on one side, playing with her beautiful rings. Privately she was certain that it was connected with money troubles. Whether rightly or wrongly, however, truthfully or not. John always suggested a certain indifference to money. He gambled in a mild way, she knew, and suspected deeper plunges.

He did not come to lunch, excusing himself over the telephone to Lucy in a voice and manner that suggested that something was worrying him. But he gave no explanation of his absence, not even when he arrived at three to drive her to a furniture sale in Hanover Square that she had wanted to see. He was late, and apologized with a rather forced humor for it. He was all on edge, she thought, so was his driving. Finally, when he tried to turn into a "no entry" street, he turned to his companion.

"Do you mind if we do the rest on foot, darling? My road sense seems to've deserted me for the time being."

Lucy was thankful to get out. It had not been John's fault just now that there had not been a rather nasty squeeze between two buses. She hinted as much, half laughing up at him. Suddenly her smile left her. She made a half clutch at his arm with a little gasp.

Tait followed the direction of her eyes and stood still too. Facing them on the pavement was a news vendor's stand. And directly in front of them was the announcement on one of the boards: "Lord Mills found shot. Arrest of valet."

In a second Tait had bought two copies of the paper, motioned to a taxi, and helped Mrs. Burnham in, jumping in after her.

"Where to? Oh—the park. Just keep on driving round and round till I say when." After which he handed his companion one paper and unfolded the other. Each read how Lord Mills had been found shot through the head in his study, a revolver beside him. And that the police had arrested his valet on suspicion of having had a hand in the death.

"How terrible!" Lucy was the first to speak. Her eyes had been as much on her companion as on the paper. "He was a fellow chairman or director or something with you on some of your tea companies, wasn't he?" He nodded. His face was gray. She slid one of her soft little hands into his. He had a delightful hand, had Tait. The sort of hand that belongs to a good friend. Firm and warm.

"I didn't know he was such a friend of yours," she said sympathetically.

"He wasn't. But that valet of his saved my life at Paschendaele. I got him the place because he can't take a situation where there are stairs. To've arrested good old Brown for Mills' murder! Darling, I must leave you." He stopped the taxi. "Sorry, but I have some things to see to at once, that can't be put off."

"I'll go back to Great Cumberland place. But you'll come to dinner without fail," she insisted.

He shook his head. "I'm afraid I can't. I've several very important things to do. Besides—I should be no fit company for you today."

"But your cousins will be there!" Her voice was aghast.

"Well?" He contrived to smile. "They like you immensely. They must."

She smiled back a little wistfully. "I'd like to think so. But I am stealing you from them. Taking their home from them they might say."

"They'd die before they thought, let alone said, such a thing!" he retorted with affectionate exaggeration.

She touched his hand again.

"I've met them at lunch, you know. Alysia dislikes me officially as it were. Oh, yes, she does. But Etta dislikes me personally."

"Nonsense, darling!" he said firmly, but for once rather as though his mind were elsewhere, and when she had driven off, his face might have been set on a swivel, so swiftly did it alter, so dark and brooding did it become in an instant.

Claud Naylor, too, was reading the same piece of news in the same edition of an evening paper. He, too, was much shocked. Mills was a typical bon viveur when he had last seen him. Somehow murder—and it was obviously a question of that since the valet was detained—seemed very far from that good-natured, easy-going man of the world.

Mills had apparently been quite alone in the flat except for his valet. Lady Mills and his daughters were in Yorkshire. She belonged to the county, a member of a very rich and powerful old family. Mills was but a self-made man's son, and was credited with having long ago run through the fortune that gave his father his peerage. The paper was very guarded as to exactly what had happened in that lonely study in that empty flat.

John would be shocked too, Claud reflected. Mills was on some of his companies, besides being an acquaintance. The news would startle Miss Dundas as well, if, or rather when, she should learn of it. For some one had told him only yesterday of having seen Mills about a year ago, driving about a good deal around Trouville with a remarkably lovely girl in his car. A few adroit questions, and the girl had certainly sounded unmistakably Gillian Dundas, added to the fact that she had been to Trouville. Claud hoped grimly that the news of Mills' death would shock Miss Dundas very much indeed. The idea of her allowing a man old enough to be her father to drive her about alone in his car. Claud nearly stepped off the curb into a passing bus at the thought—general thought, of course. Applicable to any girl and any elderly man. His indignation, he assured himself carefully, was strictly impersonal.

(To be continued.)

Sure Signs

of kidney troubles are pain in the back, difficult urination, deposits in urine. Gin Pills relieve kidney trouble by gently soothing and healing the inflamed tissues. 50c a box at all druggists.

YOUR LIVER'S MAKING YOU FEEL OUT OF SORTS

Wake up your Liver Bile

—No Calomel needed

When you feel blue, depressed, sour on the world, that's your liver which isn't pouring its daily two pounds of liquid bile into your bowels.

Digestion and elimination are being slowed up, food is accumulating and decaying inside you and making you feel wretched.

Mere bowel-movers like salts, oil, mineral water, laxative candy or chewing gum, or roughage, don't go far enough.

You need a liver stimulant. Carter's Little Liver Pills is the best one. Safe. Purely vegetable. Sure. Ask for them by name. Refuse substitutes. 25c. at all druggists. 53

THE STARS SAY . . .

By GENEVIEVE KEMBLE

For Saturday, June 2

An eventful, progressive and prosperous day is heralded by the planets both by lunar and mutual aspect. Success in employment, support and friendly recognition of honors from superiors and those of power and high standing. These may be approached with confidence of promotion, favors or financial increase. There may be something in the way of surprise attending this. Personal relations will also furnish their need of pleasure and progress. Be circumspect, however, in such affiliations.

Those whose birthday it is are on the eve of a very happy, prosperous and progressive year, with employers and those in authority ready to recognise merit and outstanding talent in a substantial manner. Surprises in this relation are in store with new contracts as well as honors. Private affairs also thrive, affording much pleasure, but herein be discreet, as overindulgence may arise.

A child born on this day should have diversified talents, fitting it for important place in life, with success with superiors and those in power and prestige. It may have much social activity, especially in a romantic way.

HOW MR. JONES GOT MORE FOR HIS DOLLAR . . . *by Cunard*

● Sailing FRIDAYS from MONTREAL to Plymouth, Havre, London and Belfast, Liverpool, Glasgow. Third Class Ocean Rates to Great Britain: $82.00 one way, $144.50 return, lowest rates also in Cabin and Tourist. Book through your Local Agent or Cunard Line, 217 Bay Street, Toronto.

Sail CUNARD ANCHOR-DONALDSON

CAVAN.

The annual service of remembrance at St. John's Church, Ida, will be held on Sunday, June 10, at 3 p.m. The Bishop of Toronto will preach. The offering will be used for the maintenance and beautifying of the cemetery.

Cavan United Church Sunday anniversary service will be held on Sunday, June 17. The Rev. Mr. Sexsmith, a former pastor, will preach morning and evening.

On the following Monday the usual garden party will be held followed by a play.

The Rev. Dr. and Mrs. Lang are attending the Bay of Quinte Conference which opened at Brockville on Tuesday.

Mr. Garnet Shields of Mount Pleasant is in Brockville as a delegate from the Cavan Circuit.

Mr. and Mrs. J. Syer of Toronto were recent guests of Mr. and Mrs. E. Syer.

HASTINGS

Mr. and Mrs. C. L. Moser of New Hamburg, are guests of friends in the village.

Born: On Sunday, May 27th, to Mr. and Mrs. John Condon, Jr., a son.

Mr. H. Stephenson is a visitor to Toronto this week.

Dr. J. H. Hess was a business visitor to Tilbury on Wednesday.

Mr. and Mrs. P. German of Buffalo, are on a fishing trip to the village.

BRICK BRADFORD—In the City Beneath the Sea — By William Ritt and Clarence Gray

MUGGS McGINNIS — **The Culprit Speaks!** — By WALLY BISHOP

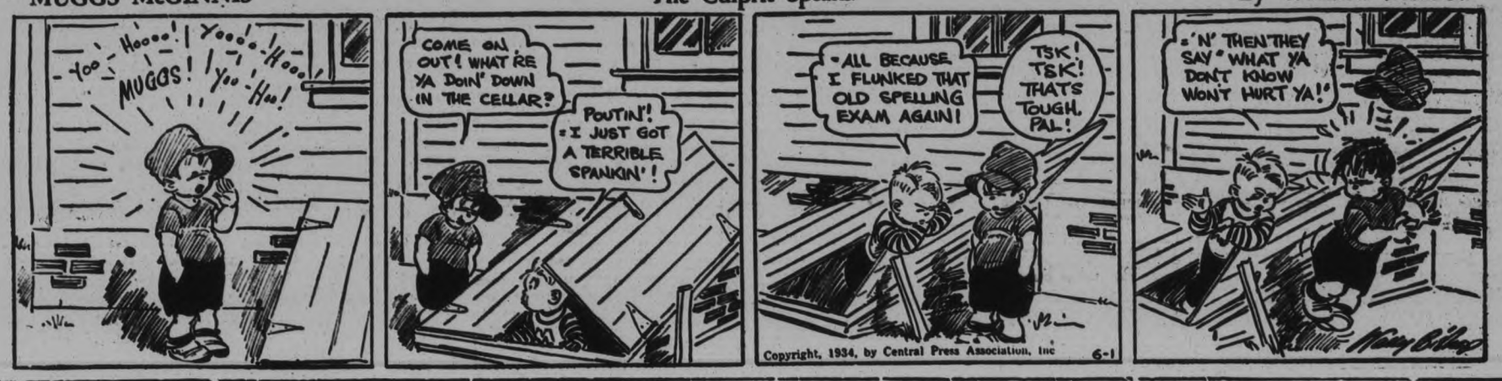

HIGH PRESSURE PETE — **Who's Smart Now?** — By GEORGE SWAN

FOR INDIGESTION

Does a hearty meal give you an uncomfortable sense of fullness? Do rich foods disagree or bring on sour stomach? Does gas in your stomach hurt your heart? Don't suffer and don't diet. Take Kkovah for immediate relief. Refreshing and pleasant to drink, naturally beneficial in results. Keep a tin handy.

Langley Harris & Co., Limited, Distributors, Toronto

KKOVAH SALTS

MAKE YOU FIT - KEEP YOU FIT

THE TUTTS — By Crawford Young

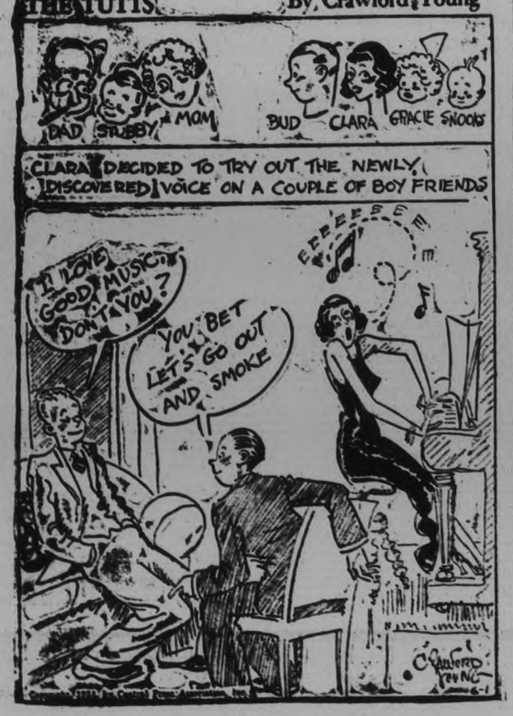

TILLIE THE TOILER — By Russ Westover

BRINGING UP FATHER — By George McManus

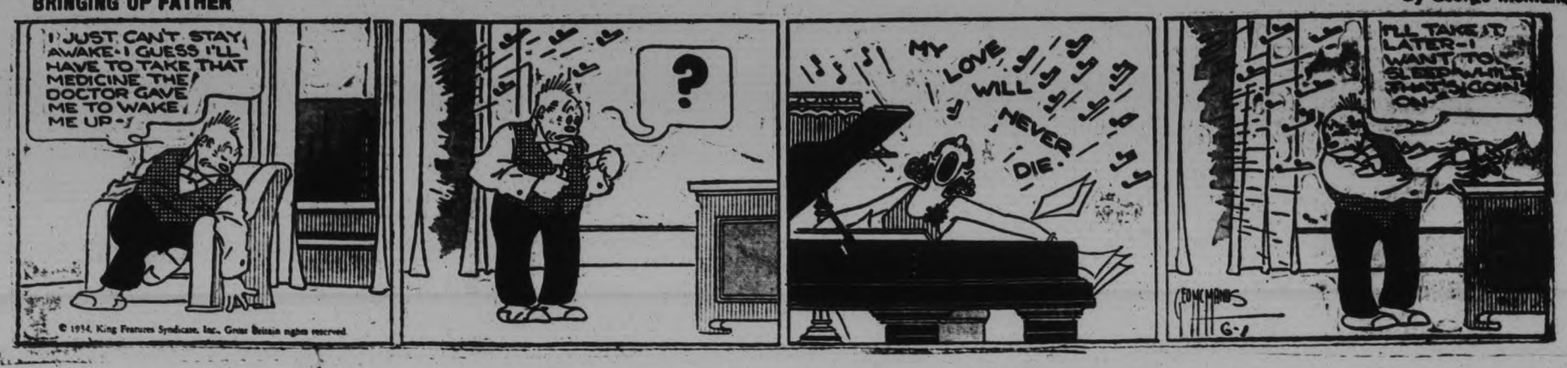

SOMEONE WANTS WHAT YOU HAVE OR HAS WHAT YOU WANT! use this Classified Page

WANT AD. RATES

Cash 1 Cent per Word or Figure per insertion. Minimum Charge, 25c for Any Advt.

If Charged 1½ Cent per Word or Figure per insertion.

Phone We will call for your Ad. and give you the cash rate. **1600**

CHARGES:

Birth Notice	50c
Death Notice	50c
Locals (Local Page), per inch	$1.00
Black Locals (Local Page), per in.	$1.40
Card of Thanks	50c
In Memoriam (up to 2 inches)	75c
Over 2 inches, per inch	50c
With Black Border, extra	25c

INDEX TO EXAMINER CLASSIFIED WANT ADS.

Agents Wanted	L
Boarders Wanted	F
Business Opportunities	K
Chiropractor	U
Cottage, Summer Resorts	E
Dressmaking	Z
Employment Wanted	J
Female Help Wanted	H
Found	N
For Rent—General	C
For Sale—General	A
General Notice	T
Help Wanted (Male or Female)	X
Live Stock	O
Lost	M
Male Help Wanted	G
Personal	R
Pet Stock	W
Poultry for Sale, and Eggs	P
Radio	I
Real Estate for Sale	D
Salesmen Wanted	Y
Situations Vacant	V
To Rent—Houses, Apartments	B
Used Cars for Sale	S
Wanted—General	Q

a For Sale—General

THREE COUCH BEDS AND OTHER Household Articles. 106 McDonnel. 3d-130-2499A

MOTORCYCLE FOR SALE OR EXchange for Car. 674 Reid. 3d-130-2497A

PINE SLABS, $2 HALF-CORD. Baker's Wood Yard. 'Phone 676. 26d-134-1848A

DOLLAR LOADS, DRY SLABS. 'Phone 58. 20d-139-2212A

CABBAGE PLANTS, 25c PER HUNdred. Cauliflower Plants. 2097. 6d-131-2443A

LOAD DRY MIXED WOOD, $2. PULkilghorn. 'Phone 806. 6d-130-2406A

DRY SLABS, $1.50 A LOAD. 'PHONE 2409. 6d-130-5552A

USED FURNITURE—DINING SUITES from $25, Chesterfield Suites from $23, Davenports from $9, Leather Chairs from $4, etc. In the Basement of Home Furnishing Company 204-206 Charlotte. 6d-132-5572A

GOOD USED TIRES — NEARLY ALL sizes in stock. 430 Water. 12d-28,30,1,4,6,8,11,13,15,18,20,22-2408A

SEED AND FEED GRAIN — OATS. Barley, Wheat, Grass Seeds; Black Diamond Plow Points; Glauber Salts. Try a Bag Marmill Chick Starter and Egg - Laying Concentrates. Mashes — they are giving results. Pressed Hay and Straw. Land and Lawn Fertilizer — at 93 Simcoe Street. 'Phone 2540. E. A. Scott. 2d-30,1-5588A

FIFTY-TWO SOLID CORK LIFEBelts, regularly $2.50—while they last, $1.00 each. Learn to Swim. Thirty Extra Strong Camp Cots, Half-price, $1.50 each. J. J. Turner & Sons. 3d-131-2521A

PHILCO CAR RADIO. 193A Murray. 3d-131-2525A

MR. KNOW SAYS: TO REMOVE Corns, Callouses, Warts, Bunions—use Cress Corn or Bunion Salve. At all Peterborough Drug Stores. 1d-129-5610A

FLAT BOTTOM BOATS FOR SALE or Rent for Motor or Rowing. B. Moore, 161 Gordon Avenue. 'Phone 2389J. 3d-131-2526A

JEWEL 4-BURNER GAS RANGE. Broiler Oven, perfect condition. 474 Sherbrooke, 2d-130-2551A

WESTINGHOUSE ELECTRIC RANGE, nearly new; also a Tent, 12½ x 9, with 3-ft. Walls; very reasonable. 'Phone 2169. 2d-130-2545A

ORANGES, 2 DOZEN FOR 49c; Bananas, 2 Lbs. 15c; Cabbage, 5c Lb. Record Store. 2d-130-2544A

IMPORTANT!

In requesting us to call for your ad, the order must be phoned before 11 a.m. in order to insure it being inserted on the same day.

a For Sale—General

THREE-BURNER GAS STOVE AND C.G.E. Vacuum Cleaner, only used few times. 'Phone 1890J. 2d-129-2510A

60 GALLONS OF SKIM MILK DAILY. 'Phone 552. 3d-130-5598A

THREE POULTRY HOUSES, ONE Brooder, and Feed Troughs. 213 London. 'Phone 343W. 3d-130-2514A

FULL MEASURE! QUARTER CORD Dry Slabs or Mixed Wood, $1.50. 'Phone 58. 2d-139-2213A

POTATOES, NO. 1 GREEN MOUNtain New Brunswicks, $1.35 Bag, Telephone 1828J. 3d-129-2469A

SMALL ELECTRIC RANGETTE, REquires no special wiring, good condition; also Lloyd Wicker Go-Cart, both real cheap. Apply 118 Sophia Street. 3d-129-5581A

POTATOES, NO. 1 GREEN MOUNtain New Brunswicks, $1.35 Bag. Telephone 1828J. 3d-129-2469A

35 BUNDLES OF KINDLING WOOD for $1. 2618W. 3d-129-2486A

EARLY TOMATOES, CENT EACH. Pot Plants, 5 Cents, for Sale. 106 Cameron Street, West of Monaghan Road. Winterbottom. 3d-129-2485A

GOOD MIXED WOOD, FOUR-FOOT, $4.90 Cord. 'Phone 58. 3d-131-2536A

SMALL VICTROLA, JUST THE thing for Camp or Canoe, $4.50. 'Phone 2284. 2d-130-2538A

PIANO, MAHOGANY CASE, IN first-class condition. Will sell cheap for cash. 'Phone 2284. 2d-130-2541A

PIANO CASE ORGAN, IN PERFECT condition, $10.00. 'Phone 2284. 3d-131-2540A

SEED CORN AND ROOT SEEDS — Marmill Turkey Starter, Chick Starter and Laying Mashes. Try a bag—they are giving results. Potatoes, Fertilizers, Feed and Grain. Fuel Oil for Tractors by the Drum or the Gallon. Black Diamond Plow Points. Ogilvie Flour. Spray material — at 93 Simcoe Street. 'Phone 2540. E. A. Scott. Warehouse Open Saturday Nights. 2d-130-5559A

b For Rent—Houses and Apartments

SIX-ROOM HOUSE, ALL CONVENIences; hardwood floors, garden, garage. 95½ Lansdowne. 3d-130-2511B

FURNISHED BEDROOM, GENTLEman. 488 George. 3d-131-2522B

THREE UNFURNISHED ROOMS, Ground Floor. 'Phone 704W. 3d-130-5601B

TWO LARGE ROOMS, TO COUPLE, one upstairs, one down; all conveniences; Unfurnished or Partly; reasonable. 141 London. 3d-130-2517B

DUPLEX, 5 ROOMS, MODERN, Heated, $30, residential district. Telephone 2294. 3d-130-2502B

ROOMS, FURNISHED OR UNFURnished; rent reasonable. 56 Hilliard. 3d-130-2491B

HEATED APARTMENT, IN GRAND Central Building. Possession arranged. Apply 437 George Street. dtf-B

UPPER APARTMENT, 5 ROOMS, balcony, modern, central, $20. 'Phone 443W. 6d-130-2413B

HEATED APARTMENT IN BANK OF Commerce Building. Immediate possession. Apply 437 George Street dtf-4177B

HOUSE, NO. 338 RUBIDGE STREET; hot water heating. Possession can be arranged. Apply 437 George Street, dtf-5244B

BUNGALOW, LARGE GARDEN, GARage, West-end. 386 Downie Street. 6d-134-2543B

ROOMS, FURNISHED, UNFURNISHed, with gas, central; rent reasonable. 196 Alymer. 5d-133-2534B

AT ONCE — MODERN APARTMENT. Adults. 'Phone 396W. 3d-131-2546B

SIX-ROOMED BRICK HOUSE, WITH Garage; cheap rent. Letellier, 215 Crescent Street. 2d-130-2550B

FURNISHED APARTMENT FOR Rent, central. 'Phone 2216W. 3d-131-2552B

UPPER APARTMENT, MODERN, also 2 Partly Furnished Rooms. 'Phone 1815J. 3d-131-2530B

APARTMENT TO RENT. APPLY 212 Hunter Street West. 3d-131-2532B

TWO OR THREE UNFURNISHED Rooms, central. Apply 176 Dalhousie Street. 2d-130-2534B

n Found

GENTLEMAN'S RIGHT HAND GLOVE —Owner may have same by paying for advertisement. 'Phone 2477W. 2d-129-2400N

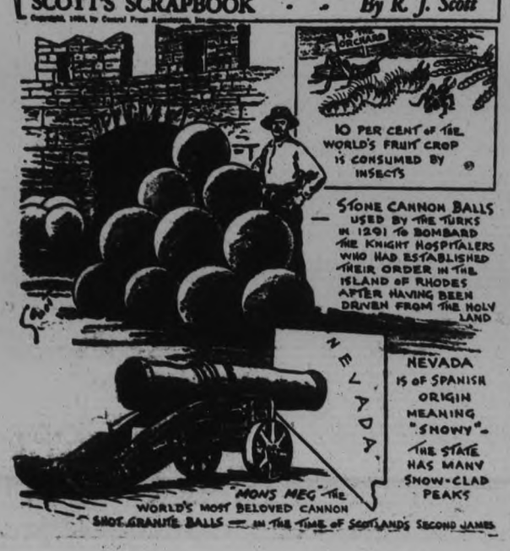

b For Rent—Houses and Apartments

HOUSE, 408 BELMONT AVENUE (corner Belmont and Weller). Apply 437 George Street. dtf-2199B

LARGE, AIRY, FRONT BEDROOM, Furnished, all conveniences; accommodate Gentlemen; Business section of City. 'Phone 1993W. 7d-130-2371B

HOUSEKEEPING ROOMS, FURNISHed, Unfurnished. 106 McDonnel. 3d-129-2643B

EIGHT DOLLARS — 3 UNFURNISHed Rooms. Apply 161 Rutherford Avenue, back of Store, near C.G.E. 3d-129-2457B

FURNISHED ROOMS, WITH OR without Board, garage. 'Phone 3116J. 3d-129-2460B

FOUR UNFURNISHED ROOMS, FULL plumbing, gas, and private entrance. 322 Mark. 3d-129-2471B

HOUSEKEEPING ROOMS, FURNISHer. 516 Charlotte. 6d-132-2479B

FOUR - ROOMED APARTMENT, hardwood floors, conveniences, nicely decorated. Apply 499 McDonnel Street. 3d-129-2474B

LARGE WELL-FURNISHED BEDSitting-room, private entrance; Board optional. 893W. 3d-129-2481B

NICE UPPER DUPLEX, NORTH, central. Apply 183 Antrim. 6d-132-2483B

UNFURNISHED ROOMS. 267 HUNter Street W. 3d-129-2388B

c For Rent—General

GARAGE TO RENT— CONVENIENT to Downtown Offices and Stores. Apply 437 George Street. dtf-1092C

STORE, NO. 173½ SIMCOE STREET. Immediate possession. Apply 437 George Street. dtf-1297C

d Real Estate

FOR SALE — EAST ½ LOT 20, CONcession 3, Emily, 100 Acres; good location. Immediate possession. Apply 437 George Street, Peterborough. dtf-4222D

FOR SALE — FIVE ACRES, WITH Barl, foundation for House, on No. 7 Highway, one mile East of Norwood; Two Acres in Alfalfa, Two Plowed, One in Pasture. E. J. Rutter, Norwood. 2d-130-2529D

FOR SALE — 150-ACRE FARM, NO. 7 Highway, 9 miles from Peterborough, E. ½ Lot 21, S.-West ¼ Lot 20, Concession 4, Emily. William Harrison, No. 1, Omemee. 3d-19,25,1-2195D

FOR SALE — 7-ROOMED HOUSE, all conveniences, large garden. Apply 219 Simcoe Street. 'Phone 1773W. 3d-129-2462D

FOR SALE — HOUSE AND LOT, with Contents, complete. Apply Jefferson Moore or W. G. Morrison Lakefield. 6d-130-5533D

FOR SALE OR FOR RENT—MODern House. 522 Homewood Avenue. 12d-130-2301D

FOUNDRY STOVE BUILDING, AND Real Estate, on C.N.R. Siding. Adam Hall, Limited, 256 Simcoe Street, Peterborough, Ont. 12d-137-5568D

e Summer Cottages

FULLY FURNISHED COTTAGE, Bewdley, Rice Lake, screened, electric, overlooking Lake. 'Phone 244, Peterborough. 3d-130-2503E

FURNISHED COTTAGE AT CHEmong for Rent, electric lights, clean. 'Phone 260J. 6d-134-2520E

FOR RENT — COTTAGE AT CHEmong Park; electric lights. 'Phone 3508W or 305 Rubidge Street. 3d-130-2509E

f Boarders Wanted

FURNISHED ROOMS, GOOD BOARD. 701 George Street. 3d-129-2456F

LARGE ROOM, WITH OR WITHOUT Board. 'Phone 1597, 467 Water Street (opposite Victoria Park). 3d-131-2503F

FOR RENT — NEW 4-ROOMED Cottage, on Southern Mainland, overlooking Stoney Lake; good road to Cottage, garage, launch house. Write Box 2486, Examiner. 6d-133-2488E

BRIGHT FRONT ROOM, WITH Board; suitable for One or Two Gentlemen; central. Goodwill Apartment, 377 Water Street, Apartment A. 3d-130-2513F

ROOM AND BOARD, IN PRIVATE home; central; reasonable. Apply 546 George Street. 'Phone 2750W. 3d-130-2516F

g Help Wanted, Male

FARM HAND. 'PHONE 976 RING 32. 4d-131-2504G

h Help Wanted, Female

CAPABLE MAID; GOOD HOME FOR right person. Write Box 2480, Examiner. 3d-129-2480H

HOUSEKEEPER AND TWO DININGroom Girls Wanted for Buckhorn Lodge. Apply White House, Charlotte Street. 4d-130-2470H

WANTED — YOUNG GIRL OR LADY for General Housework. Apply Box 196, Millbrook. 2d-129-2489H

LADY OF PLEASING PERSONALITY to Represent reputable British firm. Must be able to meet ladies of good social standing and secure orders for very exclusive Dress Models, reasonably priced. State age and experience. Salary $5.00 to $10.00 per week, plus 10% Commission. Very attractive proposition. No Canvassing. Apply Manager, 408 Foy Building, Toronto, Ont. 2d-130-5614H

RELIABLE GIRL FOR HOUSEWORK on Farm. Write Box 800, Ballieboro. 2d-130-2556H

HOUSEWORK PAYS FOR 4 ROOMed Apartment; references required. Write Box 2553, Examiner. 3d-131-2553H

m Lost

IN VICINITY OF ST. PETER'S CAthedral, Pearl Rosary, in Leather Case. Reward. 'Phone 947J. 4d-132-2557M

MAIN STREET TOPICS

Jabs and Jottings as Picked Up by an Examiner Reporter.

LIBRARY TO CLOSE AT 8.30.

Following usual custom the Circulation Department at the Public Library will close at 8.30 p.m. instead of at 9 p.m. during the months of June, July, and August, while the reading room will remain open until 9.30 p.m. every night throughout the week. On Saturdays only the Circulation Department will be open until 9 p.m.

HIGH CHAIR AND CRADLE

A family with many children and no means to buy surplus articles would like to have a high chair and a cradle. If these are available, please telephone Miss McCarthy at The Examiner, and we will call.

We would like to thank all the kind and generous people who have from time to time answered these requests for various articles. If they could see the joy that their donations bring to many a home where even an old cast-off article is welcomed with genuine gratitude, they would be glad, we are sure.

PRESENTATION IS MADE

Oscar H. Gledhill, having severed his connection with the Dominion Woollens and Worsteds Limited, Auburn Mills, was presented last evening at his residence, 558 Gilmour street, with a beautiful brief case from the mill foremen and office staffs, as a token of appreciation for his efforts expended during his two years with the concern as mill superintendent.

Frank Irons made the presentation on behalf of the foremen, after which John Condon expressed the good wishes of the office staffs.

Mr. Gledhill was greatly surprised and expressed his appreciation for the thoughtfulness, co-operation and fellowship, extended to him by his colleagues, during his term of office.

HANDLING MONEY ORDERS

Sub post office No. 3 located at M. E. Finn's drug store at 647 George street, is now authorized to handle money orders in addition to all other kinds of postal business, according to Postmaster Charles Lacheur.

"The sub post office now has the facilities for giving the public in the north end of the city complete postal service," the postmaster stated.

BAND REUNION

All arrangements have been completed at the Salvation Army Temple for the re-union to-morrow and Sunday of the members of the famous Peterborough Temple Band which, in 1914, represented Canada at the Salvation Army Congress at London, England. It was learned to-day that 28 members of that band of 20 years ago will attend the re-union. Special services will mark the occasion at the Temple and a reunion dinner will be held to-morrow evening. In the afternoon the bandsmen will parade to Little Lake cemetery to decorate the grave of the only member of the band of 1914 who has died in the intervening years.

BAND CONCERTS OPEN

The band of the Peterborough Rangers will open the outdoor concert season in Victoria Park on Sunday night and a fine program has been arranged for the occasion. The band is in good shape for this series of concerts and citizens will be glad to know that they can look forward to some splendid programs. For many years the concerts given by this organization have been a treat to music lovers, first as the 57th Regiment band and more recently as the Rangers' band.

HOLDING HIS OWN

The condition of James Moore, 16-year-old son of Mr. and Mrs. Charles E. Moore, who was critically injured by the bursting of a gasoline drum on the Fourth Line of Smith Township yesterday morning, was, late this afternoon, reported at Nicholls Hospital to be "holding his own."

"We cannot say much more, except that the boy is holding his own, and is conscious at times", The Examiner was informed on inquiry at the hospital.

o Live Stock

NINE HEAD HEALTHY CATTLE, 5 newly freshened, rich Milch Cows, W. A. Fobert, Chemong Park. 6d-128-2315Q

FOR SALE — ONE REGISTERED Jersey Cow, fresh in. Fred Reynolds, 'Phone 420 ring 33. 2d-130-2524Q

AUCTION SALE OF 25 HIGH-GRADE Jersey Cattle— 10 Cows fresh at time of Sale, balance Herd Sire, Cows Springing and Heifers. This is a good Herd which I have taken in exchange for Pure-breds, and must be Sold on Tuesday, June 5, at 2 p.m. S. Staples, Owner. Harry Redmond, Auctioneer. Sale to be held ¼ mile East of Springville, Peterborough Highway. 3d-130-2459Q

p Poultry

FOR SALE — 7 BLACK GIANT HENS and Rooster. 256 Carlisle Avenue. 3d-130-2492P

q Wanted

WANTED — WOOD STOVE, WITH Water Tank, suitable for Cottage. Also Johnson Outboard Motor, twelve to fourteen horse-power. When replying, state price, age, and condition. Write Box 2595, Examiner. 2d-129-2595Q

SEVEN-ROOMED HOUSE, MODERN, garage, West-end preferred. Rent reasonable. Write Box 2537, Examiner. 3d-131-2537Q

WANTED — RADIATOR FOR BABY Grand Chevrolet Truck, 22" wide, 26" high. Also Head for same, about 1921 model. 'Phone 3700. 3d-130-3553Q

WANTED — ADULT COUPLE TO share Home with Elderly Gentleman. Furnished complete, except their bed. 95½ Lansdowne. 3d-130-2512Q

WANTED — NO. 2 JACKET WATER Heater. Must be in good condition. 'Phone 968. 2d-129-2498Q

STORAGE WANTED. MUST BE cheap. Write Box 2494, Examiner. 3d-130-2494Q

WANTED — USED BICYCLE. 'PHONE 980M. 3d-129-2473Q

VERANDAH SWING, WITHOUT Mattress. 'Phone 963W. 3d-129-2431Q

WANTED — OLD GOLD HIGHEST price paid. Phillips' Dental Laboratory, 408½ George (opposite Lech's). 6d-129-5539Q

Campaign Notes

A largely attended Liberal meeting was held last night at Ennismore. The candidate, James Hawthone, was assisted by R. R. Hall, K.C., and J. J. Duffus. This week's itinerary in the country will be wound up by Mr. Hawthorne's engagement at Bridgenorth. He will be accompanied by John Dewart and Alex. Elliott. The chairman at last night's meeting was Daniel Holland of Ennismore.

C.C.F. meetings in the country will be held in the open-air, and it is understood that some, if not all, the local meetings will also avoid public halls. The dates announced from Rev. J. A. Sutherland's committee rooms to-day are as follows:

Norwood and Havelock, June 2.
Warsaw, Monday, June 4.
Bridgenorth, June 5.
Peterborough, Wednesday, June 6, with Frank Regan, K.C., of Toronto, assisting the candidate.
Stewart's Hall, Otonabee, June 8
Peterborough, Saturday, June 9, Dr. L. Teskey, Toronto, assisting the candidate.
Peterborough and Keene, Monday, June 11, E. J. Garland, M.P. of Bow River.
Bow River, Sask., assisting the candidate.
May's School North Monaghan, Tuesday, June 12.
Ennismore, June 13.
Indian River and Lang, June 14.
Lakefield, Friday, June 15. Dr. Lorna Cotton, Toronto, assisting the candidate.
Douro, Saturday, June 16.
Peterborough, June 18, the wind up.

Rev. Mr. Sutherland, M.A., has planned an exceedingly busy two weeks. He will speak at all his meetings, and has experienced and capable assistants in the persons of E. J. Garland, Frank Regan, and Dr. Lorna Cotton. Some local speakers are joining him in his tour. It was stated, among them being William Leader, and Sam S. Staples of Cavan Township, former member of the Legislature from Durham County supporting the Drury Government.

The revision of the voters' lists next Monday and Tuesday affords the last opportunity to electors of making sure that their names appear in the list. And if your name is not on the list when you go to vote on election day, you simply cannot be given a ballot. Every elector should see that her or his name is on the list. The hours during which the revising officers will sit are from 9 a.m. to 5 p.m., and from 7 p.m. to 9 p.m.

For District Number 1, comprising the polling sub-divisions from 1 to 10, S. T. Medd will preside in the County Council Chamber at the Court House

For District Number 2, sub-divisions 11 to 15, Magistrate Langley will preside in the City Council Chamber.

For District Number 3, sub-divisions 19 to 24, Judge Ruddy will preside in his chambers at the Court House.

For District Number 4, sub-divisions 25 to 33, George J. Sherry will preside in the main Court Room at the Court House.

For District Number 5, sub-divisions 34 to 39, V. J. McEderry will preside in the Community Hall, Ashburnham.

The residents of the south side of Parnell Street are located in polling sub-division Number 3, and as their names were inadvertently omitted from the enumerator's list, they should apply for registration to S. T. Medd in the County Council Chamber next Monday or Tuesday.

Information regarding polling sub-divisions and places, and the listing of names can usually be obtained conveniently at the Conservative Committee Rooms in the Denne Block, Water Street, at the Liberal Committee Rooms on Charlotte Street, or at the C.C.F. headquarters on Charlotte Street.

Hon. Leopold Macaulay is speaking at Havelock to-night at a big meeting in the interests of Peterborough's Conservative candidate, T. P. Lancaster.

Mayor H. N. Carr, of Campbellford, Liberal candidate in Northumberland, is invading Cobourg to-night. He will be assisted by Arthur G. Slaght, K.C., Toronto, Ross Gray, M.P., West Lambton, and W. A. Fraser, M.P., Northumberland.

WOMAN ACQUITTED.

MONTREAL, June 1 (C.P.).—Mrs. Wilfrid Beauparlant, charged with complicity in the murder of Joseph Donat Langlois, East Hereford, Que., was acquitted by a jury in the Court of King's Bench here to-day.

After Mr. Charles A. Wilson had summed up the case, the jury retired for 17 minutes before bringing in the acquittal verdict.

NOTICE TO CREDITORS.

All persons having any CLAIMS against JOHN ATHALMER AYLMER, late of the City of Peterborough, Civil Engineer, who died on or about the Eleventh Day of April, 1934, are hereby notified to send their names and addresses and full particulars of their Claims, duly verified by affidavit, to the undersigned, The Toronto General Trusts Corporation, on or before the Nineteenth Day of June, 1934, after which last named date the said The Toronto General Trusts Corporation, the Executor of the Last Will and Testament of the said Deceased, will proceed to distribute the Assets of the Estate among the parties entitled thereto, having regard only to the Claims of which the said Executor has had notice.

DATED this 18th Day of May, 1934.
THE TORONTO GENERAL TRUSTS CORPORATION,
253 Bay Street, Toronto,
Executor by its Solicitors,
PECK, KERR & McELDERRY,
415 Water Street,
Peterborough, Ont.
4d-18,25,1,8-5402

During the months of June, July & August our office will be open from 8 a.m. to 5 p.m.

HILL, WEDDELL & HILLS
GENERAL INSURANCE
124 HUNTER ST. PHONE 14

"Quality in every drop"

USE GOOD PAINT

If you want a good lasting surface use only good paint. Canada paint is manufactured with genuine elephant white lead and pure linseed oil.

TRY A CAN—YOU WILL LIKE IT

Sun-Glow Enamel

Velvet finish enamel for walls, woodwork and furniture.

Pint	Quart
70c	1.25

½ Gallon 2.35

Luxor

The Supreme Finish Enamel, unequalled in rich tones and beauty of finish.

¼ Pint	½ Pint	Pint
35c	55c	90c

Quart 1.60

VICTORIA PAINT—An all-round durable oil paint for house painting and decorating. Drys with a beautiful rich gloss. A good durable Paint.

We carry a full stock of Paints, Varnishes, White Lead, Oil and Turpentine.

Wall Paper Specials

We have a number of discontinued lines that we are clearing at greatly reduced prices. Paper for any room in the house.

Trebilcock Bros.

PHONE 285 409-411 GEORGE ST.

r Personal

CLEAR COMPLEXION ASSURED with Kipp's Unequalled Herb Tablets. Harris' Drug Store. 'Phone 527. 1d-129-5606R

s Used Cars for Sale

1½-TON TRUCK, REASONABLE. Apply 144 Rubidge Street. 3d-128-2435S

FORD COACH, MODEL T, $30 CASH. Also Used Tires, all sizes, Used Also Used Tires, all sizes, Used Batteries and Parts. 'Phone 3258W. 372 Queen. 2d-130-2547S

t General Notice

PRIVATE TEACHER — WILL TEACH Handicapped Children at Home or at Residence; 9 years' experience. Appointmen bty hour or will hire with private family and assist with Housework; sleep at home. Write Box 5577, Examiner. 3d-130-5577T

BEST PRICES ON PAINTING, Paperhanging and Graining. 'Phone 2581. 3d-130-2505T

SHOE REPAIRING — PRICES LOW: Men's Soles 50c, Rubber Heels 25c. J. M. Burke, 394 Aylmer (near Hunter). 3d-129-2472T

CANADIAN NATIONAL RAILWAYS TIME-TABLE.
(Corrected to April 29th)

8.35 a.m.—For Lindsay, Orillia, Midland, Toronto, Hamilton, Buffalo London, Windsor, and Detroit.
12.01 Noon—For Port Hope, Oshawa, Toronto, Hamilton Buffalo, Philadelphia, and New York Connects at Port Hope with the Maple Leaf Ltd. for London, Windsor, Detroit, Port Huron, Flint and Chicago. Makes connection East-bound for Cobourg, Belleville, Kingston Brockville, Montreal
1.45 p.m.—For Lakefield.
5.12 p.m.—For Lindsay, Toronto, and connects at Toronto with International Ltd for London, Port Huron and Chicago, also with the Continental Ltd. for Winnipeg, Edmonton, and Vancouver; with the North Bay, Timmins, Sioux and Cochrane train, and with the 11.45 p.m. train for Hamilton, London, Windsor, and Detroit.
8.30 p.m.—For Hastings, Campbellford, Stirling, Belleville, Kingston, Brockville, Cornwall, Montreal and the Maritime Provinces.
Daily—
1.30 a.m.—Pool Train from the C.P.R. Depot for Ottawa, and makes connection at Ottawa for Montreal.
7.30 p.m.—Sundays Only, for Lindsay Toronto, and makes connections for Western Canada, Hamilton, London, Windsor, and Detroit.
All Trains operate on Eastern Standard Time, and Daily except Sunday from Canadian National Railway Depot, Charlotte and Bethune Streets, unless otherwise shown.

CANADIAN PACIFIC RAILWAY
(Effective Sunday, April 29)
Going East—
4.55 p.m.—Indian River, Norwood, Havelock Daily except Sunday
7.40 p.m.—From Toronto Daily except Sunday
11.00 a.m.—Havelock, Tweed, Smith's Falls Ottawa, Montreal, Quebec, Boston, and New York, Daily except Sunday.
11.10 a.m.—Sunday only to Havelock.
1.30 a.m.—Havelock, Tweed, Kingston, Perth Ottawa, Smith's Falls, Montreal St. John, Boston, and New York daily.
Going West—
4.50 a.m.—Toronto, Guelph, Goderich, Hamilton, Galt, Woodstock, St. Thomas, London, Chatham, Detroit, Chicago, and New York daily.
9.20 a.m.—Toronto, Hamilton, Brantford, Buffalo, New York, Galt, Woodstock, London, Chatham, Detroit, and intermediate points. Daily except Sunday.
9.35 a.m.—To Lindsay and Bobcaygeon
3.50 p.m.—Toronto, Hamilton, Buffalo, Rochester, Boston, Woodstock, London, Windsor, Detroit, Chicago, and intermediate points between Peterborough and Toronto. Makes connections with the Trans-Canada Limited for Winnipeg and Vancouver. Daily except Sunday
5.45 p.m.—Sunday only for Toronto and points West.

READ THE WANT ADS

DAVIS-THOMPSON COMPANY
Insurance and General Agency
433 GEORGE STREET - PHONE 40

THE TORONTO SAVINGS & LOAN CO.
ESTABLISHED 1885

3% ON DEPOSITS

Interest paid or added half yearly, 30 June and 31 December, in each year. Every facility is afforded to Depositors both in depositing and withdrawing their money.

For sums of $100 and upwards this company's debentures afford a safe and profitable investment. Further information in regard to which will be gladly furnished upon request.

SAFETY DEPOSIT BOXES FOR RENT

W. G. MORROW,
Managing Director.

Office Hours:
9 a.m. to 4 p.m. Open Saturday's until 5 p.m.

C.D.S. GROCETERIA
"Where It Pays to Shop"

Special!— SILVER RIBBON **TOMATO JUICE** Large 2½ Size Tins **2 for 19c**

Extra Special!— FRESH MADE DELICIOUS **JELLY ROLLS Each 15c** A Treat You Shouldn't Miss

CHOICE QUALITY MEATS

BLADE or SHORT RIB **Roast - - lb. 13c**

SIRLOIN STEAK or **Roast - - lb. 21c**

ROLLED **Prime Rib - lb. 20c**

ROLLED **Veal Roast - lb. 13c**

PEAMEALED **Cottage Rolls lb. 17c**

EXTRA CHOICE **Cooked Ham - lb. 44c**

Chipso MAKES CLOTHES LAST LONGER

CHIPSO SPECIAL! 1 LARGE PACKAGE and 1 MEDIUM PACKAGE **Both for 21c**

Special!— SINGAPORE SLICED **PINEAPPLE** 1½ Size Tin - **10c**

Special!— SUNRISE BRAND **TOMATOES** Large 2½ Size Tins **2 for 15c**

CANADIAN DEPARTMENT STORES

FRIDAY'S RADIO PROGRAMS

KEY TO CLASSIFICATION:

1—Dance. 2—Concert. 3—News. 4—Vocal. 5—Sport. 6—Comedy. 7—Drama. 8—Band. 9—Symphony 10—Variety 11—Instru. Trio. 12—Speaker 13—Organ. 14—Children. 15—Miscellan

(DAYLIGHT SAVING TIME)

5.15 P.M.
.—CRCT—Jackie Heller.
14—WABC—Skippy
11—WEAF—Oswaldo Mazzucci, 'cellist

5.30 P.M.
14—WEAF—Frank Merriwell's Adventures.
14—WJZ—Singing Lady.

5.45 P.M.
4—WABC—Gordon Dave and Bunny
15—CRCT—Alice in Orchestralia.
14—WJZ—Orphan Annie.

6.00 P.M.
15—CRCT—Indian Serenader.
3—WABC—H. V. Kaltenborn (CBS)

6.15 P.M.
6—WABC—Bobby Benson and Sunny Jim

6.30 P.M.
3—CRCT—Beckett Reports.
6-1—WABC—Loretta Lee and Rich's Orch.
11—WJZ—O'Leary's Irish Minstrels.
11—WEAF—Cheerio Musical Mosaics

6.45 P.M.
3—CRCT—Lowell Thomas.
4—WEAF—William Hain.
4—CFRB—Crazy Water Crystals

7.00 P.M.
6—CRCT—Amos 'n Andy
5—WEAF—Baseball Resume
15—CFRB—Nick Lucas.

7.15 P.M.
3—CRCT—Market Reporter.
6—WEAF—Gene and Glen
6—CFRB—Just Plain Bill.

7.30 P.M.
4—WEAF—Fur Trappers.
2—CFRB—Mining Broadcaster.
11-11-CRCT—News and Russian Vagabonds.
11—WABC—Music on Air.

7.45 P.M.
6—WBEN—The Goldbergs.
15—WJZ—Max Baer Program.
1—CFRB—Luigi Romanelli's Orch.
4—WABC—Boake Carter.

8.00 P.M.
5—CFRB—Wes McKnight.
1—CRCT—Cities Service Orch and Jessica Dragonette
1—WJZ—Bobby Dolon's Orch.
4—WABC—Harold Van Emburgh and Margaret Baum

8.30 P.M.
1—CFRB—The Rollators.
10—CKNC—String Quartette
12—WABC—Court of Human Relations.
4—WJZ—Maple City Four.

8.45 P.M.
5—WJZ—Babe Ruth

9.00 P.M.
4—CRCT—Titos Paredes, tenor
1-4-WEAF—Waltz Time
1—CFRB—Golden Moments.
1—WJZ—Phil Harris' Orch.

9.15 P.M.
1—WABC—Little Jack Little's Orch.

9.30 P.M.
4-7-WEAF—One Night Stands.
10—CRCT—Summer Serenade.
10—WABC—Marvellous Melodies.
1—WJZ—Phil Baker and McNaughton Orch.

10.00 P.M.
7—WEAF—First Nighter.
10—CRCM—Gypsy Rhapsody.
10—WABC—Spotlight Review.
1—CFRB—Duart McLean's Orch.
12—CRCT—Stories That Must Be Told
10—WEAF—First Nighter.

10.30 P.M.
1—WEAF—Jack Benny and Don Bestor's Orch.
9—CRCT—String Symphony.
1—CFRB—The Rapture of the Waltz.

11.00 P.M.
11—WJZ—Three Soamps
1—CRCT—Moonlight on the Pacific.
12—WEAF—George R Holmes

11.15 P.M.
4—CFRB—Charlie Davis and Orch.
4—WJZ—Robert Simmons
1—WEAF—Clyde Lucas and Orch.

11.30 P.M.
3-1-CRCT—News and Vincent Lopez' Orch.
1—CFRB—Charles Barnett's Orch.

12.00 MIDNIGHT.
1—WJZ—Tom Gentry's Orch.

SATURDAY'S RADIO PROGRAMS

12.00 NOON.
13—CRCT—Pietro Yon
10—WJZ—High and Low.

12.30 P.M.
1—WABC—Pete Woolery and Canadians
10—CRCT—Vic and Sade.
8—CFRB—News Broadcast

1.30 P.M.
8—CRCT—Band Melodies.
3—CFRB—Market Reports.

2.30 P.M.
4—WJZ—Longfellow's Quartette.
13—CRCT—The Confidence Man.
10—CFRB—The Round Towners.

3.30 P.M.
15—CRCT—Springtime Concert.
4—WJZ—Saturday Songsters.

4.30 P.M.
15—CRCT—Lady Next Door.
1—CFRB—Russian Gypsy Orch.
3—WJZ—Don Carlos Orch.

5.00 P.M.
15—CRCT—Kaltenmeyer's Kindergarten.
1—CFRB—George Hall and Orch.

5.30 P.M.
12—WEAF—Economers in the New Deal.
11—CRCT—Platt and Nierman.

6.00 P.M.
15—CFRB—Micha Raginsky's Ensemble.
3—CRCT—Indian Serenader.
10—WEAF—Al Peerce and His Gang

6.15 P.M.
1—CFRB—Billy Hays and Orch.

6.30 P.M.
1—WEAF—Tom Coakley's Orch.
12—WJZ—Ivory Stamp Club.
4—WABC—Charles Carlisle.

6.45 P.M.
4—CRCT—John Herrick.
3—WABC—Frederick William Wile.

7.00 P.M.
1—CFRB—Leon Belasco and Orch.
5—WEAF—Baseball Resume
12—CRCT—Community Welfare Talk.
12—WJZ—Flying with Al. Williams

7.15 P.M.
12—WEAF—Dr. Stanley High
8—WLW—German Band
11—WJZ—Picken Sisters.

7.30 P.M.
12—CFRB—Mining Broadcaster.
1—WJZ—Don Bestor's Orch.
3-11-CRCT—News and Bright and Breezy.
10—WABC—Betty Barthel, Melodiers' Quartette.
11—WEAF—Eddie Peabody.

7.45 P.M.
12—CFRB—Roy Helton, "Looking at Life."

8.00 P.M.
2—CKNC—The Cotter's Saturday Night.
10—CRCT—Hollywood on the Air.
10—CFRB—Morton Downey.
10—WEAF—Teddy Bergman.

8.15 P.M.
8—WJZ—The Bavarian Peasant Band

8.30 P.M.
10—CRCT—Hands Across the Border.
8—WEAF—Floyd Gibbons.

9.00 P.M.
3—CRCT—Events of the Week.
1—WJZ—Jamboree.
10—WEAF—House Party
1-4-WABC—Grete Stenckgold and Andre Kostelanetz

9.30 P.M.
1—CFRB—Luigi Romanelli's Orch
11—CRCT—Program of Music.
7—WEAF—Beatrice Fairfax.
1—WJZ—Eddie Duchin's Orch.

10.00 P.M.
7—CFRB—Dramatic Guild.
1—WABC—Manhattan Serenaders.
10—CRCT—Acadian Serenade.
10—WEAF—Terrapane Travelcade
7—WJZ—Tim Ryan's Place.

10.30 P.M.
1—WJZ—Barn Dance.
1—CRCT—George Wade's Corn-huskers.
15—CFRB—Elder Michaux.

11.00 P.M.
1—WABC—Sylvia Froos.
1—WEAF—Eric Madriguera's Orch.
15—CRCT—Charles Dornberger's Orch

11.30 P.M.
1—CFRB—Reggie Childs' Orch.
6—WEAF—One Man's Family
1—WJZ—Brito's Orch
3-1-CRCT—News and Hotel Biltmore Orch.

12.00 MIDNIGHT.
1—WJZ—Jack Denny's Orch.
1—WEAF—Don Russo's Orch.

12.30 A.M
1—WJZ—Vincent Lopez' Orch.
10—WEAF—Carefree Carnival.
1—WABC—Gus Arnheim's Orch.

SILVER BILL TO SENATE

WASHINGTON — The United States House of Representatives yesterday passed and sent to the Senate the administration silver bill which has for its objective the use of silver to comprise backing for a quarter of the United States currency as compared with three quarters backed by gold.

C.D.S. June Opportunity Sale

STORE HOURS—9 a.m. until 5.30 p.m.; Saturday, 9 a.m. until 9.30 p.m. PHONE 3000

Saturday is the Last Day! Reap Your Share of Savings!

Unusual Savings in Smart Summer Frocks

Washable Celanese Crepe Dresses

A smart new assortment of White and Pastel Frocks in good quality celanese crepes. Pocket, button and fagotting trims. Short sleeves and sleeveless. Pleated and flared skirts, some with 2-inch hems. Colors: pink, green, yellow and white. Sizes 14 to 42. Each **3.95**

Gay Cotton House Frocks

Smartly styled Cotton Print House Frocks with short sleeves. Plain and pleated skirts. Floral and block patterns with plain and contrasting trims. Sizes 14 to 44. Sale price, each **89c**

Smart Celanese Crepe Frocks

Smart, cool, summer dresses, of fine quality celanese in pastel shades and white. Sleeve and sleeveless styles, with plain and pleated skirts. Sizes 14 to 44. Sale price, each **1.95**

Rough Crepe Candy Stripe Frocks

A mode that will be tremendously popular this Summer—candy stripes in bright colors. Of real silk and silk and cotton rough crepes in tailored styles, with short sleeves, pleat treatments and some button and buckle trims. Sizes 14 to 20. Sale price, each **4.95**

New Summer Millinery

A wonderful selection of wide brims, off-the-face, turbans and matrons' styles, in straws (trade name), cotton pique, linen felts, cotton and silk crepes. All sizes. Pastel shades and white. Each ..... **1.95 to 4.95**

Clearance of Spring Hats

A special clearance of all our Spring styles at exceptionally low prices. Smart models, including some large brims. Matrons' and misses' styles. Each ..... **1.95 to 2.95**

—2nd Floor, C.D.S.

Last Day of Bathing Suit Sale!

CHILDREN'S EACH **59c** GIRLS' EACH **89c** WOMEN'S EACH **1.19**

Remarkably low prices to pay for durable One-Piece Wool Bathing Suits. Sizes 4 to 6, 7 to 14 and 34 to 44. —2nd Floor C.D.S.

EATON'S PIN MONEY SHOES

$2.98 PAIR

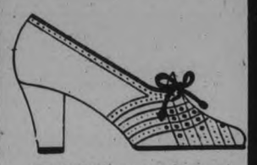

Good leathers and smart styling, at a price that fits the slimmest allowance. White Ties, Straps and Pumps with high and Cuban heels. Perforations and pin tucking designs. Sizes 3 to 7½. Widths A to C. Sale price, pair ..2.98

Men's Sturdy Work Boots

SALE PRICE PAIR **1.79**

A good wearing Light Work Boot for Summer. Of sheepskin with panco soles, rubber heels and reinforced stitching. Black only. Sizes 6 to 11. Sale price, pair 1.79

—Main Floor, C.D.S.

3-Day Sale of Hosiery Ends Saturday! Save!

9 A.M. Special! Real Silk Hose

Odds and ends of Women's Full-fashioned Real Silk Hose in chiffon and semi-service weights. Substandards and first quality in the lot. Shades: clearsan, spice, browntaupe, brown, sungleam and light fawn. Sizes 8½ to 10½. 9 A.M. Special, pair **50c**

Cotton Neckwear

Organdy and Pique Neckwear in tailored and fluffy styles, high and V necklines, bow and button trims. White and pastel shades. Sale price, each..... **49c**

White Mesh Gloves

Pull-on style, 4-button length, in white only. Sizes 6 to 8. Sale price, pair..... **25c**

Children's Mesh Ankle Sox

Durable quality Socks with turndown cuffs. Shades: blue, red, pink, yellow, fawn and white. Sizes 5½ to 8½. Sale price, pair .. **19c**

Smart Cotton Voile Blouses

A good value in Cotton Voile Blouses! High neckline styles, ¾ length sleeves, cotton pique and organdy trimmings. Sizes 34 to 40. Sale price, each..... **1.39**

—2nd Floor, C.D.S.

Sale Values in Notions

"Original Polar Bear" Vacuum Bottles, small size, each 39c

Lunch Kits, with small size Vacuum Bottle, complete $1

"Superfine" Wax Paper, roll 25c

"Imperial" Waxed Paper, small roll 5c

Presto Pack . 75 sheets 15c

—Main Floor, C.D.S.

EATON'S HEALTH SALTS

ENGLISH STYLE EFFERVESCING

1-lb. can 25c

Makes a pleasant, refreshing, effervescent drink. For the Stomach, Liver and Blood.

Week End Candies

Peanut Krumble, lb. 15c

Peppermint Lozenges, lb. 15c

Salted Peanuts lb. 10c

Orange and Lemon Quarters, lb. ..19c

—Main Floor, C.D.S.

One Only Demonstrator Electric

REFRIGERATOR

A grand chance to provide your home with electric refrigeration at a saving. This is a demonstrator model—unit in good mechanical condition — and carries a 3 month service guarantee. 5 cu. ft. size. An exceptional Sale value Saturday **76.50**

—Basement, C.D.S.

Special in White BROADCLOTH

A real saving in good weight English Cotton Broadcloth. Ideal for Summer apparel. White only. 36 inches wide. Sale price, yard..... **12c**

Extra! Horrockses' PILLOW CASES

Once again we offer these fine quality Hemstitched Cotton Cases at a real saving! A value you should not miss. Sale price, pair..... **50c**

Printed Cotton Voiles

Fine quality soft weave, in a good assortment of designs and colors. 36 inches wide. Sale price, yard..... **33c**

Hemstitched Sheets

Closely woven Cotton Sheets that will give very satisfactory service and will launder well. Size 76 x 86 inches. With hemstitched ends. Sale price, each..... **1.29**

—Main Floor, C.D.S

Extra Special Selling of

Men's 2-Pant Flannel Suits

JUNE OPPORTUNITY SALE PRICE, EACH

Here's a timely sale just when men are looking around for Summer suits. Of good weight all-wool grey flannel with patch pockets and college notch lapels. Each Suit has two pairs of Trousers. See them Saturday. Sale price, each **15.75**

White and Grey FLANNEL PANTS

GREYS, Pair **2.95 and 3.95**

WHITES, Pair **4.50 and 5.50**

All well made of good wool flannel. Finished with pockets, belt loops and cuffs. Waist sizes, 29 to 44.

Boys' Flannel Shorts

Of good weight flannel in fawn and light or dark grey. Finished with belt loops and 3 pockets. Sale price, pair..... **98c**

Fine Broadcloth WHITE SHIRTS

SALE PRICE EACH **1.59**

Excellently made from high count English cotton broadcloth with a silky mercerized finish. Collar attached style, with breast pocket and button band cuff. Sizes 14 to 16½. Sale price, each 1.59

Men's Summer Ties

A new shipment of the latest colors and designs for Summer. All well cut and well lined. Sale price, each..... **49c**

—Main Floor, C.D.S.

10-Piece Set of KITCHEN TOOLS

An ideal shower gift for the June bride. Green and ivory finish. Includes: Turner, Whipper, Slotted Spoon, Basting Spoon, Scraper, Corer, Can Opener, Fork, Spatula and Strainer. 10 pieces in box, Sale price, **89c**

White Enamel Chambers

"Seconds." Large size. Sale price, each..... **29c**

Deep Grey Dishpans

Deep style Grey Enamel Round Dishpans. Sale price, each..... **39c**

Steel Fry Pans

10-inch Double Lipped Steel Fry Pans. Sale price, each..... **23c**

Steel Casting Rods

Black enamel finished Steel Casting Rods with cork grips and agatine guides. Sale price, each..... **2.95**

—Basement, C.D.S.

Kiddies' Cotton Crepe Sleepers

Fine for Summer wear. Of figured material, with drop seat, short sleeve and sleeveless styles. Sizes 2 to 6 years. Sale price, pair **69c**

—2nd Floor, C.D.S

Framed Pictures

Size 8" x 12". Beautiful woodland and mountain scenes. In gilt and black finished frames. Sale price, each **25c**

—2nd Floor, C.D.S.

4-Piece Walnut Veneer BEDROOM SUITE

Admirers of walnut veneer will appreciate the striking loveliness of the design and finish of this Combination Walnut Veneer Suite. Simply remarkable at the price! Two-tone decorative touches on all pieces, skilful turnings on standards and front legs, triple Venetian mirrors. See this Suite in the window. Sale price, suite **89.50**

—2nd Floor, C.D.S

Front Lace Corsets

A perfection garment of pink rayon brocaded material. 6 hose supporters. Well boned. Sizes 25 to 34. Sale price, each..... **$4**

—2nd Floor, C.D.S.

Women's Rayon Bloomers

Regulation style, in pastel shades. Elastic at waist and knee. Small, medium and large sizes. Sale price, pair..... **29c**

—2nd Floor, C.D.S.

THE CANADIAN DEPARTMENT STORES LIMITED

GRAIN AND PRODUCE REVIEWS

MONTREAL PRODUCE.

There was little change in prices on the Montreal produce and dairy market yesterday.

Fresh No. 1 butter was quoted at 21½c per lb. for carlots or less, receipts being 8 boxes. Small lots to the retail trade were 22 to 23c for solids and 23 to 24c for prints.

Ontario colored cheese remained unchanged at 9¾ to 10c per lb. Arrivals were 469 cases.

Graded shipments of eggs in carlots or less were 20½ to 21c a dozen for A-large, 19½ to 20c for A-medium, 18½ to 19c for B, and 17 to 17½c for C. Receipts totalled 2,036 cases.

Potatoes remained steady at 80 to 85c for New Brunswick Mountains per 80-pound bag and 75 to 80c for Quebecs per 80-pound bag; Prince Edward Island Mountains being 95 cents to $1 for a 90-pound bag.

WINNIPEG GRAIN.

WINNIPEG, June 1. — Wheat prices bounded up to new high levels for the current bull movement on the Winnipeg Grain Exchange yesterday. Net gains were 5⅝c to 5½c, due almost entirely to continued drought in Western Canada and the United States, and reports of grasshopper damage.

Price fluctuations were the widest seen on the Winnipeg market since the early days of the present crop year. Top levels were 6c higher, and were only slightly shaded at the close, where May wheat rested at 81½c July at 82⅝c, and October at 84½c to 84⅝c.

Offerings came chiefly from big holders, while Eastern and Southern interests combined with farmers and locals in supplying the bulk of the buying power.

Volume of trade was not large, but the bidding was so active and aggressive that prices advanced without difficulty. At Chicago, prices made the maximum permissible gain of 5c.

Demand for cash grains was again slow. Liberal buying found the coarse grains pit bare of offerings, and all these commodities were boosted to higher levels.

Futures:

Wheat—	Open	High	Low	Close	Prev. Close
May	.77⅝	.81⅝	.77⅝	.81½	.76
July	.78¼	.83	.78¼	.82⅝	.77
Oct.	.81	.85	.80	.84½	.79
Oats—					
May	.36¾	.38⅞	.36¾	.38¼	.36¾
July	.37⅝	.39⅝	.37⅝	.38⅞	.37⅝
Oct.	.38⅝	.40⅝	.38⅝	.40	.38¼

CHICAGO GRAIN.

Driven wildly upward almost 7 cents above prices touched early, wheat late yesterday far overtopped $1 a bushel, ignoring every influence but record-breaking crop damage.

Official forecasts indicated no relief at hand for widespread drought and intense heat that Government spokesmen said were curtailing wheat prospects 1,000,000 bushels every 24 hours. Only the Federal trade limit, restricting average advances to 5 cents a bushel net in any single day, put a stop for the time being to the excited buying witnessed.

It was the first occasions since last August that wheat in Chicago had reached $1, and the impetus given by crop damage reports rushed all other cereals as well as wheat to heights unequalled heretofore this season. Hope for small grain in many parts of the nation had been abandoned, trade reports said.

Wheat closed buoyant at the day's apex, 4¾c to 5¼c above Tuesday's finish, corn 3⅝c up, oats 2¾c to 3¼c advanced, and provisions unchanged to a rise of 30c.

ANGLICANS PLAN FOR SYNOD WORK

Meeting of General Body to Take up Confirmation of Pensions Scheme.

MONTREAL, June 1.—(CP). — Preparations are being made for the 13th triennial meeting of the Anglican General Synod which will take place here Sept. 12 to 21. Many of the 26 bishops of the Upper House as well as about 130 clerical members of the Lower House of the General Synod are expected here for the meeting.

The first service will be held in Christ Church Cathedral where the sermon will be preached by the Rt. Rev. W. T. Manning, Bishop of New York. In the evening Bishop Ralph Sherman, of Calgary, will address the meeting.

The last General Synod was held in Toronto. Arising out of legislation passed at the Toronto meeting, one of the most important matters to come before the synod this year will be confirmation of the canon law regarding the general pension schemes. This has to do with a central pension fund which will be common to all dioceses of the church through the Dominion when accepted by all the synods.

Presiding over the Upper House, which is composed of bishops only, will be Archbishop C. D. Worrell, Halifax, primate of the Anglican Church in Canada. In the Lower House the sessions will open with Archdeacon F. C. C. Heathcote, of Vancouver, in the chair.

ARKELL WOMAN 104

GUELPH, Ont.—Mrs. Susannah Decker, Wellington County's oldest resident celebrated her 104th birthday yesterday at her home at Arkell, just outside this city. Mrs. Decker, who came here as a child from Wiltshire, England, has lived in this district for 96 years. She is in good health, and received visitors at her home yesterday.

DEAN'S CAFE
Opposite Capitol Theatre
SPECIAL SATURDAY
TURKEY DINNER 35c

Hon. Leopold Macaulay Defends Increased Highway Expenditures

PROBABILITIES.
Fair and cool to-day and Sunday; moderate north to north-east winds.

The Peterborough Examiner

HOME EDITION

VOL. LXXII., No. 129 — PETERBOROUGH, ONTARIO, CANADA, SATURDAY, JUNE 2, 1934 — PRICE THREE CENTS

CONTINUED DRY SPELL DAMAGED CROPS

Memories of Old 'Scotch Village' 80 Years Ago

ROGERS STREET A ROUGH BYPATH HOMES HEATED ONLY BY HEARTHS AND BREAD WAS BAKED OUTDOORS

Recollections of Early Ashburnham by Annie Gow, 93 in September.

OLD SCENES ARE GONE.

A Glimpse of the Early Residents at Hunter Street Corner.

Memories of the Ashburnham of eighty-five years ago when as a little, straggling, independent hamlet it was locally known as the Scotch village, when Rogers Street was but a rough bypath along which women carried baskets of clothes to wash in the river upstream when the rains failed and their cisterns ran dry,—memories almost photographic in their clarity of detail, were recalled the other day by Miss Annie Gow, one of the last survivors of the children born in Peterborough's pioneer days, now living with her niece, Mrs. David Payne of R.R. 2, Lakefield.

"All the world's a stage" where poor players strut and fret their time, and then are heard no more. And every little corner of it, too, silently witnesses the same slow change of scene, and the same gradual effacement of the families to whom it once was home and the home's pleasant neighborhood.

Such a happy locality was the corner of Hunter and Rogers Street to Annie Gow, eighty and eighty-five years ago, the place of her home and hearth and girlhood playground.

Be 93 This Fall.

Miss Gow was born on September 22, 1841, in the first house that was built at the southeast corner of Hunter and Rogers streets. She will be ninety-three years old this Fall.

Time has treated her kindly. Her mental faculties are sound and keen, her hearing, sight and speech are surprisingly clear, and she walks

(Turn to Page 7, Please)

SIMON'S WORK IS APPROVED

Members of Cabinet in Complete Accord With Attitude Taken.

DISARMAMENT CORPSE.

LONDON, June 2 (A.P.).—Members of the Cabinet were reported to-day to be in complete agreement with the attitude taken by Sir John Simon, Foreign Secretary, at the disarmament conference in Geneva.

He returned here to-day and it was indicated he will not go back to the world parley until, as authoritative quarters stated, "it is determined whether it is possible to revive the corpse" of disarmament.

The disarmament sub-committee of the Cabinet will meet Monday to take up the matter of the conference and to hear whatever word may be forthcoming from Captain Anthony Eden, Lord Privy Seal, who remains in Geneva.

Mercury in India Up to 120 Degrees

LONDON, June 2 (CP-Havas)—The streets of Calcutta, India, were reported by The Daily Herald here to-day as littered with dead cats, birds and squirrels, as the result of a heat wave which sent the mercury soaring to 115 and 120 degrees fahrenheit.

It was added that at Aliganj, United Provinces, where 150,000 pilgrims gathered for a religious ceremony, there were numerous deaths from heat.

EXPLOSION SETS OIL FIELD AFIRE CAUSING DEATHS

Flames Race Through Rich California Oil District.

A NUMBER PERISH.

Streamers of Flaming Gasoline Shoot Out From Blazing Derricks.

HUNTINGTON BEACH, Calif., June 2.—(AP)—Damage estimated at $1,000,000 dollars by fire officials was caused in the old section of the Huntington Beach oil field early today when a gasoline blast ignited a string of oil derricks, endangering the lives of about 25 persons, most of whom had been accounted for.

Earlier reports that one death had been verified by police proved erroneous.

After burning for nearly three hours the fire was brought under control by firemen who expressed the opinion it would be miraculous if all in the district had escaped. At that time police said the heat from the ruins still was so intense that a thorough check would have to be delayed.

Authorities said the blast occurred when a loading hose, carrying high test gasoline and leading to a truck, broke, spraying the volatile fuel into a fire box.

The explosion which shook this city like an earthquake occurred about midnight and was believed to have originated in a gasoline refinery plant.

With the speed of lightning, a large area was enveloped in flames.

Five Derricks Ablaze

Streamers of flaming gasoline shot out in all directions for a quarter of a mile and almost in the twinkling of the eye, five oil derricks went up in smoke, 12 storage tanks were destroyed, several other derricks were ignited and property valued at thousands of dollars was endangered.

Firemen mobilized at the scene estimated that about $1,000,000 worth of property had been laid in ruins.

The fire burned so fiercely that no one dared enter the doomed district and it was impossible to learn readily the fate of those who lived in the area.

All Apparatus Sent

All available fire apparatus of the city was concentrated at the scene and 75 volunteers pitched in to aid the harrassed fire-fighters.

The flames were confined to the older section of the field, north of the city limits. The newer development stretches toward the ocean and embraces one of the richest potential oil centers in California. Recently it has been the center of much litigation, the state charging that producers, by slanting or whipstocking wells, have drained the rich state tidelands. Royalty settlements were effected in many instances and suits brought in others

RECALLS QUINTUPLETS

BARRIE—Girl quintuplets were born 71 years ago to a Mr. and Mrs. Lumsdale of Lefroy, near Barrie, according to Mrs. Samuel Coulter of Lefroy, who is 81 years of age.

Mrs. Caulter's aunt, Mrs. Hindle, was a nurse on the case. Three of the babies died the day after birth. Mrs. Coulter does not remember whether the other two lived.

Empire Innovation Pleases King George

On June 3rd King George V. celebrathes the 69th anniversary of his birth, and the whole world, not only the British Empire, will celebrate with him. A recent photograph is shown above, as is also a photograph of the heir to the throne, Edward, Prince of Wales. The poem, entitled "An Empire Invocation," is written and dedicated to his majesty by W. E. Dyer of Toronto, Canada's peace poet, who is widely known as the author of many poems dedicated to the cause of peace and to empire solidarity. Both the [illegible] and the Prince of Wales have expressed through their secretaries, appreciation of the poem as an empire anthem. W. E. Dyer is widely known as the author of "The Children's Song of Peace," some ten million copies of which have been distributed throughout the United States and Canada. The above poem is copyrighted by the author.

BIG MEN NEEDED TO LEAD PARTIES MACAULAY SAYS

Minister of Highways Addresses Successful Tory Rally at Havelock.

HEPBURN WITHOUT POLICY

Lancaster Outlines His Stand on Beer and Wine Issue.

HAVELOCK, June 2 (Staff Reporter)—Discussing the respective leaders of the two major parties and the policies they represent, the Honorable Leopold Macaulay, Minister of Highways, addressing a large meeting here last evening in support of T. P. Lancaster spoke of Mitchell Hepburn, Liberal leader in Ontario as having indulged in a campaign of reckless recrimination during the past three or four years.

"These are days," the speaker stated, "when big men are needed and frankly I do not feel that Mitch Hepburn would measure up to the needs of the day."

Declaring that Premier George S. Henry, "possesses bull-dogged courage and honesty to meet the need of the day," Mr. Macaulay pointed out that behind Mr. Henry lay a long trail of experience, activity and skill which the Conservative party and the province needed.

The meeting held in the recently decorated Town Hall was presided over by Reeve Richard Sanderson. Isaac Barlow, 84-year-old president of Peterborough County Conservative Association was also present on the platform, along with Mr. Lancaster the candidate; E. J. Leeson, president of the Havelock Young Conservative Association; S. S. Joyce, described as "an old warrior of political battles" and J. F. Strickland, K.C., former M.P.P. in the old city riding.

Mr. Lancaster spoke briefly of the highway construction work carried on in this district, and of his efforts in connection with the designation of Highway 7 through

(Continued on Page Eight.)

TURN ABOUT.

FORT MYERS, Fla., June 2.—(CP)—O. C. Cone went fishing, and almost got caught by the fish he hoked a tarpon, but the fish pulled him overboard. Cone escaped with a ducking and the tarpon escaped altogether.

Soliciting Votes To Prove Costly

SANDWICH, June 2.—(C.P.) Getting two votes for Premier Henry is going to cost Mayor J. Reaume some money.

While visiting friends in East York he persuaded them that they should support the Premier. Then he drove them to an election headquarters to make sure their names would get on the vote list.

To-day he got a summons for speeding.

"And in the Premier's own riding," he commented as he looked at the formal document.

PAPERS ARE NOT TIED TO HEELS OF POLITICAL PARTY

Major John Bassett Addresses Life Insurance Advertisers' Association.

CANADA'S LEADERS.

Laurier and MacDonald Two Most Picturesque Political Figures in Canadian History.

OTTAWA, June 2 (C.P.)—"The time has gone past when newspapers are tied to the heels of any party Major John Bassett, vice-president of the Montreal Gazette stated at a dinner of Life Insurance Avertisers' Association of Canada, which brought a meeting of the organization to a close last night.

Edward Morton, North American Life Insurance Company Toronto was in the chair.

Picturesques Figures

"A number of things," was the subject of Major Bassett's address which was replete with flashes of humor. Thumbnail sketches of many of the leading personalities encountered by the speaker as parliamentary representative of the Gazette were given. Laurier and Macdonald were the two most picturesque political figures in Canadian history. Always immaculately dressed as if he had stepped out of an old world picture, Sir Wilfrid was a bourbon of the bourbans. Sir Robert Bordon, solid and substantial the swordsman with the broad sword had done wonderful work at the Versailles

(Please turn to Page 5)

HYDRO BLAMED FOR INCREASE COST OF POWER

Utilities Commission Charged $20,000 More Now Than in 1929.

TOO MUCH POWER BOUGHT.

Successful Liberal Rally is Held in Bridgenorth.

The increase of 12 per cent in the cost of power to Peterborough consumers was a result of the mismanagement of the Hydro-Electric enterprise in this province under the successive administrations of the Hon. G. Howard Ferguson and the Hon. George S. Henry, John Dewart stated at a Liberal meeting at Bridgenorth last night in the interest of James Hawthorne.

Mr. Dewart took pains to point out that the announcement recently published by the Peterborough Utilities Commission, and conveyed by circular letter to the consumers of power, was not to be charged to the local Commission whose cost of operations in the distribution of power which they bought from the Hydro had been reduced during the past year.

The only item over which the Utilities Commission had control, Mr. Dewart declared, was the cost of distribution. They bought electric power on a wholesale basis from the Hydro, but they were now being charged $20,000 more than in 1929 by the Hydro-Electric Commission.

"The Hydro has been forced to increase their charges to such municipalities in the Central Ontario system," Mr. Dewart continued, "because the Commission during and since the days of the Hon. G. Howard Ferguson has purchased large blocks of power, which they have got to pay for, but for which they have not sufficient consumers. That is the simple reason, together with the high cost of the administration of Hydro affairs, as illustrated by the big salaries paid to the Hon. J. R. Cooke and the other members of the Commission, and also to Mr. Gaby and other executives."

Mr. Dewart mentioned the blocks of power bought from Quebec interests: $125,000 from the Maclaren

(Continued on Page Eight.)

St. George's Church, in Brentwood, England, which was dedicated recently, has a pulpit outside the building.

ONTARIO CROPS BADLY IN NEED OF HEAVY RAIN

Cooler Weather is Likely, But Weatherman Promises No Rain.

WIDESPREAD ANXIETY.

Thermometer Hits All Time High of 90 Degrees for This Time of Year.

Unless rain comes during the week-end, the Spring grain crops throughout Peterborough county and the surrounding district will be seriously, if not irreparably, set back farmers told The Examiner this morning.

After the loss of the fall wheat crop, about eighty per cent of which was winter killed by the severe frosts, and the extensive damage to the clover meadows, the present menace of drought is causing widespread anxiety among farmers who have been putting in more Spring grain seed in an effort to recover some of the loss suffered by the subzero weather of a few months ago.

This apprehension among the people of the townships is shared generally by residents of the towns and cities, who realize their dependence upon the output and the financial success of the farm.

Spring was Late

Growth was retarded by the late Spring. Rain has been so far insufficient for the season's needs, and unless there is an abundant fall over Sunday the outlook for anything like a satisfactory harvest will be heavily dimmed.

Rain is needed at once, according to the opinions received from farmers this morning. It may be too late even next week.

The los sthat may be suffered by continued dry weather during the next few weeks is beyond calculation, farmers agreed, although it is

(Continued on Page Five.)

Want Church Named Exemption Reason

BROCKVILLE, Ont., June 2 (C.P.) — The Bay of Quinte Conference, United Church of Canada, to-day approved the recommendation of the Belleville Presbytery that the general council of the church be asked to take steps to secure from the Dominion Government recognition that membership in the United Church shall be considered just and sufficient reason to exempt from military service any who may so desire it on conscientious grounds.

Stumbles Into Car Dies In Hospital

WINDSOR, Ont., June 2 (C.P.)—George Hood, who, according to the police reports, stumbled into the side of an auto driven by Leon Richards on Thursday evening died in hospital to-day.

In a statement to police, Richards reports seeing Hood about to step into the street from the sidewalk, and blew his horn. Hood stepped back, but as the auto passed him stumbled forward, striking the side of the car and cutting his head.

Coroner Crassweller has not yet decided about an inquest.

The Weather

TORONTO.—Pressure is high over Northwestern Ontario, Hudson Bay and the Maritime Provinces, with a shallow trough of low covering the upper St. Lawrence Valley and Lower Lake region. A moderate disturbance centred over Southeastern Saskatchewan and moving north-eastward has caused moderate to heavy rains in many parts of the western provinces, while in Eastern Canada the weather has been generally fair, and with the exception of Southwestern Ontario where it is decidedly warm, temperatures have been generally below normal over the Dominion.

Georgian Bay—Fair and cool to-day and Sunday; moderate north and north-east winds.

Northern Ontario—Fair and cool to-day and Sunday.

Ottawa and Upper St. Lawrence Valley — Mostly fair and warm; probably a few scattered thunderstorms; cooler to-night. Sunday—Northerly winds, fair and cool.

Be No Reduction In Ontario Relief

TORONTO, June 2 (CP)—There will be no reduction of relief in Ontario as a result of the Dominion Government's decision to discontinue contributions to direct relief on June, 15, Premier George Henry said to-day.

"If we don't get Federal funds we will take care of it ourselves," he said. "Of course Ontario is able to finance its relief."

DIONNE BABIES ARE BEING GIVEN BEST ATTENTION

One is Not Making as Good Progress as Four Other Sisters.

ADMINISTER RUM.

All Five Are in Danger of Death Every Minute Doctor Declares.

CORBELL, Ont., June 2 (CP) — One of the Dionne quintuplets, the little girl infant, who weighs about 1 pound 12 ounces, is not making as good progress as her four sisters, Dr. A. R. Dafoe, their physician, said this afternoon.

Several times the child has turned blue because of her lack of vitality and rum has been administered to revive her. This happened in the cases of the other children as well, but they show more strength, the physician said.

Must Gain Strength

He emphasized that all five infants are in danger of death every minute. Everything is being done for them that can be done, but medical science can only go so far in keeping them alive. The amount of strength they gain from the milk now being given them will decide whether they live or die, he declared.

Home Threatened

There was more excitement than usual in the farm home last night when the pipes of a stove became overheated and there was danger for a short time of fire. The children were in the next room and were never in danger, members of the family said.

Ovila Dionne, the quintuplets' father, is reported dissatisfied with the terms of the contract he signed Thursday with Chicago interests. He has received offers now which he considers better, but the promoters with whom he signed are stated to be firmly holding him to his contract.

Many newspaper people and sensation seekers swarmed around the Dionne home to-day, but none were allowed to enter.

Dr. Dafoe has allowed several pictures to be taken of the children from a distance, but now all photographers are barred. The nurses taking care of the infants find no trouble, the doctor states, in barring anyone they do not wish to enter.

Motorists Must Stop Before Right Turn

Motorists making right hand turns at the busier intersections in downtown Peterborough will henceforh be required to come to a full stop before executing the turn, Police Chief Newhall warned to-day. With no stop required, the privilege has been flagrantly abused and the rights of pedestrians crossing the streets ignored, he stated.

Pedestrians crossing an intersection in accord with the traffic signals have the right of way and no motorist has the right of running through them in any part of the city, the chief said. Members of the police force have been given street orders to repor any motorists failing to stop, accepting no excuses.

Child Is Scalded In Tub Of Hot Water

KINGSTON, Ont, June 2 (CP)—Suffering a terrible scalding when he fell into a tub of boiling water, David Andrew, one a half years, son of Mr. and Mrs. J. W. Van Volkingburgh of this city, died in hospital late last night.

The mother had placed a small tub of hot water on the floor and turned to get cold water to put in it, when the little child suddenly fell into the tub. The child was rushed to hospital, but the burns proved fatal.

ITALY TO FIGHT FOR SELF ALONE IN NEXT COMBAT

Mussolini Tells War Veterans Does Not Pay to Help Allies.

PROMISES BROKEN.

Warns Hearers They Must Themselves to Accept Hard Times.

ROME, June 2 (A.P.).—Premier Mussolini told 10,000 war volunteers to-day that Italy will fight her next war for herself alone and not on behalf of any other nations pretending to be her allies.

"Italy's volunteers, if war is necessary, will shed their blood only for Italy," declared Il Duce. "Experience has shown them that it does not pay to help by land and sea the people who pretend to be our allies."

Mussolini was interpreted as referring to France and her Great War ally, Serbia, now part of Yugoslavia. France, he has said, did not give Italy the colonial territory promised in the London treaty of 1915, following which Italy entered the war.

The volunteers gave the Premier a tremendous affirmative shout when he asked them whether they were ready to march as in 1914 and 1915.

Ready To Fight.

They shouted "Yes" again when he asked:

"Do you feel that to-morrow, if it is necessary to fight, that victory will embrace our flag?"

Il Duce said Italy would have continued her foreign policy of collaboration with all peoples but it is necessary not mathematically certain and was not a fact, it was necessary to be prepared.

Speaking of the economic situation, Mussolini said:

"Not only are the times hard, but I also want to add that you must not hope for easier times to come.

"We must accept hard times. This is why the people are offering today a superb spectacle of discipline."

Il Duce here was reaffirming the principle of his speech delivered last Saturday in the Chamber of

(Continued on Page Five.)

POISONED GUM LEFT IN HOMES

Attempt Made to Wipe Out Entire Family With Poisoned Gum.

PLOT FAILED.

SACRAMENTO, Calif., June 2.—(AP).—Police groped to-day for the motive in an apparent plot to wipe out an entire family with poisoned chewing gum.

Examination of the gum left at the home of Mrs. Georgia McKenzie revealed a coating of deadly poison on each stick. The word "Sample" had been typewritten on a small brown envelope enclosing each stick.

Placed Gum in Purse.

Mrs. McKenzie found the chewing gum Tuesday night when she returned home from work. Only the fact that she placed it in her purse before other members of the household found it prevented a tragedy, police believed.

Similar "samples" were found at three other houses in the same block, and although they have not been analyzed, authorities believed they were not poisoned.

Captain of Police Ed. M. Brown broadcast a warning to all Sacramentans not to chew any gum samples.

Your Evening Smile

SKEPTIC!

The talkative young man was always collecting interesting facts.

"I read today," he said to an acquaintance, "of the wonderful progress made in aviation. Men can now do anything—absolutely anything—a bird can do."

"Is that so!" answered the friend, thoroughly bored. "Well, when you see an airman fast asleep, hanging on to a branch of a tree with one foot, I'll come and have a look!"

Rain Soaks Parched Fields in Western Canada

SMILES CREASE FARMERS' FACES AS HOPE ARISES

Million Dollar Shower Falls Over Sun-baked Southern Area.

GRASSHOPPERS SPREAD.

Some Farmers Quit Their Farms as Bugs Lay Waste to Fields.

WINNIPEG, June 2 (C.P.).—Farmers of Western Canada looked out over rain-soaked fields today as moisture-laden clouds broke a 13-day drought and poured a million-dollar rainfall over sun-baked grain shoots. The precipitation extended clear across the southern wheat belt from Manitoba to the Western Alberta borderline.

Smiles creased the faces of drought-stricken farmers harrassed by grasshoppers and weather conditions unprecedented for half a century as heavy, black clouds tumbled life-giving showers in a steady, soaking stream.

Starting west of Calgary shortly after midnight with a brief display of lightning, the precipitation moved slowly eastward. From Maple Creek and Shaunavon came reports of moisture. Further east through the Weyburn, Mossbank, Wilcox and Moose Jaw areas came similar reports. Four hours later it had reached Winnipeg and extended into the eastern portion of Manitoba.

General Downpour

The general downpour brought hope it was not yet too late to take up the task of germination of tender wheat shoots that have lain dormant in sun-baked dust for more than two weeks. And as thunder-heads poured down the welcome moisture an army of poison-bait mixers relaxed their vigil to let nature take a hand in checking an aerial horde of grasshoppers.

The grasshoppers menace developed through a sequence of hot, dry years. Millions of them escaped poison-bait traps spread over grain fields, gardens and even trees. Grain shoots disappeared as fast as they showed above the ground. Along a 30-mile front in Southern Alberta farmers capitulated, quit their farm and turned to more fruitful areas in the north.

The general arid picture invaded the Winnipeg grain pit where price advances for the week amounted to 7¼ cents. Trading sessions were the most active since the bull sessions of 12 months ago.

Crazy Weather Map

KANSAS CITY, June 2.—(AP)—Snow and all-time heat records

(Continued on Page Eight.)

Archbishop O'Brien Improving In Health

OTTAWA, June 2 (C.P.). — The condition of Archbishop O'Brien of Kingston was reported to-day to be much improved, but it was stated by hospital authorities that he will be confined to hospital for at least ten days.

The prelate suffered a collapse while attending a banquet on Sunday night last.

IT PAYS TO ADVERTISE

Skunk Secures Stout Defender

CALGARY, June 1 (C.P.)—A armer who has a kind word for the much-hated skunk—the little furry animal sometimes mistaken for a black and white-striped "kitty," but not for long lives in the High River district. He claims the skunk is a grasshopper destroyer, and it thrives and waxes fat on 'hopper eggs. His word is not doubted, the neighbors not wanting to investigate at close range the gustatory habits of the pest killer.

BREACH WIDENS AT ARMS PARLEY

Sir John Simon's Position Grows Less Secure in England.

BRITAIN FIRM.

(By George Hambleton, C.P. Staff Writer.)

GENEVA, June 2 (C.P. Cable).—While bridge-builders were busy today in efforts to span the wide gulfs yawning between delegations to the adjourned World Disarmament Conferences, the difference in principle between the French and British remained wide as ever.

The sudden swing of the Conference towards security as the essential preliminary to an arms limitation agreement, marked in the speeches at yesterday's session, promises to intensify the difficulties of Sir John Simon, British Foreign Secretary.

Public opinion in England has been keenly critical of Sir John's handling of foreign affairs for some months. Difficulties in the British Cabinet have been a recurring theme of political commentators. The imminence of his retirement has been forecast often.

No Commitments.

Britain will stand for no further European political commitments than she has already assumed, notably in the Locarno Pact, and British handling therefore of the growing security demands in the Conference will be an extremely delicate matter.

Sir John left for London last night, and he may expect sharp questioning in the House of Commons.

Among physicians prescribing remedies for the conference's delicate condition were representatives of Turkey and the five European nations which took no part in the Great War. In each of the new plans presented before yesterday's session sponsors stressed the principle of security.

Three days ago Sir John told the Conference: "It would be an entirely new departure to transform a conference called for the purpose of disarmament into a conference for devising plans for security on the basis that no disarmament at all is possible."

This and other considerations led to hope something might come of the plan proposed by Norway, Sweden, Denmark, Switzerland, and Spain.

Their scheme was propounded by Richard Sandler of Sweden In the main its aims to bridge the gap between those who consider security the all-important factor and those who want more disarmament.

A REAL DREAM

OSHGOSH, Wis., June 2.—(CP)—Rolph Fahl, 18, dreamed of a fire—and there was one. His sister, roused him. A cigarette had start-smelling smoke, rushed in and ed the blaze.

Film Stars Decide On This Beauty

NANCY YARBOROUGH

Picking the most outstanding beauty at the University of Arkansas at Fayetteville, at the invitation of the Razorback, annual publication of the school, was too much for Dick Powell, handsome movie star, to do alone. Powell drafted the aid of several other film stars, including Ruby Keeler and Joan Blondell, and they selected three co-eds from photographs as the outstanding beauties, refusing to name only one. Included in this trio is pretty Nancy Yarborough, above, a blonde, of Fort Smith, Ark.

DESTRUCTION TO LIFT PRICES SCORED BY QUINTE CONVENTION

Describe Such Action Regarding Food as Barbarous and Brutal.

HERE NEXT YEAR.

BROCKVILLE, June 2 (C.P.). — Slaughter of cattle and hogs and destruction of food in an effort to boost prices brought stern criticism yesterday from the Evangelism and Social Service Committee of the Bay of Quinte Conference, United Church of Canada.

The committee's report, presented at the conference's annual meeting yesterday, described such activities as "barbarous, inhuman and brutal." The report attacked "an economy which throws coffee and oranges into the sea while famishing sons of man go without and that slaughters thousands of cattle and hogs prematurely for no better reason than to raise prices."

All exploiters, whether engaged in the "nefarious and indiscriminate" manufacture of armaments or in the "equally dastardly" manufacture of war scares or found indulging in industrial greed should be arraigned "at the bar of public opinion and before the moral judgment of mankind," the report added.

The committee also regretted the Ontario Government's intention of extending sales of beer and wine. The beer and wine legislation was described as "a political manoeuvre

(Continued on Page Eight.)

Rides to Church Behind Fast Pair

PERRY, Ark., June 2 (C.P.).—Short on horses, farmer John Ashley broke two steers to the yoke. With a "gee" and a "haw" he uses them in the fields on week days and his farm is considered one of the best cultivated in the country. On Sundays he drives the steers to church.

ON THE 13TH.

ATLANTA, June 2.—(CP).—J. C. Sims was arrested Friday, April 13 charged with possessing 13 gallons of liquor. His case was called and the solicitor said: "Check until June 13."

Desire Comfort During Heat Wave

CHICAGO, June 2.—Declaring men are victims of convention and superstition, the 13 members of Chicago's Anti-Superstition Society are out to find hot weather comfort. They assert that next month they will wear "sensible" clothes like the Chinese.

They hoped to abolish collars, coats and vests; to replace trousers with shorts or air-conditioned pyjamas.

PREDICT BETTER TOURIST SEASON

American Inquiries to Bureau Shows Increased Interest.

BETTER ADVERTISING.

TORONTO, June 2 (CP)—Tourists are taking to the highway, the rails and the deck-chair again. The road-map season came in with June, and unless all signs fail, the provinces are in for their biggest job of hospitality in years.

From every area across Canada comes word the itinerant schoolma'am is writing for her boarding-house guide in almost record numbers; the salmon-fancier would like to know about local waters often enough to assure some furious stream-whipping; the plain sightseer wants his cross-country chart with a new enthusiasm.

The fact is enquiries at tourist offices in the various provinces are up an average of about 25 per cent over this date last year. Indications are that legal liquor in the United States will have little effect on thet friendly invasion of Americans. The lure of the highway is stronger than the highball.

Nova Scotia First

Nova Scotia was first to report an increase in requests for information. Says A. J. Campbell, director of the department at Halifax: "Outlook for the 1934 tourist trade has improved during the past few weeks; inlividual inquirles are pouring in on this bureau.

New Brunswick joins the sister province in welcoming her "summer people" mostly from neighboring New England States, and the usual stream of automobiles is set to flow over the red clay roads of green Prince Edward Island.

Quebec's provincial tourist bureau has never had to handle so many requests for information as it has this summer. An average of 100 letters come in every day. This year especially, Quebec expects numerous voyagers from Europe — Gaspe celebrates the landing of Jacques Cartier, that early visitor who had a wide road to travel and never a signpost at the crossroads.

Increased advertising is given as the reason for a rise in prospective visitors to Ontario. At least as many inquiries from the United Sates as in other years are coming in to the office of C. C. Hele, director of tourists for the province.

In the West the word is just as optimistic.

QUIET BIRTHDAY DESIRE OF KING

Family Gathering To-morrow at Buckingham Palace.

CHILDREN TO ATTEND.

LONDON, June 2.—(C. P. Cable.)—King George to-morrow will celebrate his 69th birthday with a quiet family gathering at Buckingham Palace and on Monday, when the event will be celebrated publicly, he will attend the ceremony of trooping the colors in Whitehall.

His Majesty has expressed the wish his birthday be celebrated as quietly as possible. To-morrow morning he will open presents from members of his family. Later he will sit at the head of the table at a family luncheon attended by the Prince of Wales and the Duke and Duchess of York. In the afternoon the Princesses Elizabeth and Margaret Rose, daughters of the Duke and Duchess of York, and the two sons of the Princess Royal, Princes George Henry Hubert and Gerald David, will have tea with the King as a special treat.

All the children have prepared little surprise packages to give to their grandfather.

In the evening the King and Queen will sit at home and listen to the radio.

ALL IS LOST.

OKLAHOMA CITY, June 2 (CP).—He had trouble pronouncing his words and could scarcely see his listeners, but W. S. Johnson's tale of wrath was sincere. The Konowa resident told police a young city woman had stolen his false teeth and his gold-rimmed spectacles as well as $45.

CLASSIFIED ADS are as useful as the day is long.

MRS. A. BAYES 92 YEARS OLD

Campbellford Pioneer Observes Birthday on Friday —Born in Cramahe June 1, 1842.

HAS FINE MEMORY.

(By Examiner Staff Correspondent)

CAMPBELLFORD, June 2 — Hearty and well, and carrying her advanced years with kindly good cheer, one of Campbellford's oldest residents, Mrs. A. Byers, yesterday observed her ninety-second birthday, which was marked by the good wishes and congratulations of her family and many friends as she spent the day quietly in her Victoria street home.

A charming personality, with an intellect that is keen and bright, this pioneer of the district, who came to Campbellford to live the year the present town was incorporated as a village, and watched its growth over the years with interest, is keenly alive to what goes on around her and takes more than an ordinary interest in the general affairs of the community. Having a very retentive memory, she is a charming companion to converse with, and takes a delight in reviewing her life and experiences in the community.

Born in Cramahe Township on June 1, 1842, Artie, a daughter of the late Mr. and Mrs. P. Merrills, Mrs. Bayes spent her younger days in that district. In 1867 she married Soloman Bayes, a stone mason by trade, and in 1884 came with her family to Campbellford to reside. Mr. Bayes died in 1907, and in the town there are many residences which are monuments to his memory, including that of the family home, which he built himself and which has been the home of the Bayes' family for the past forty-seven years.

Three sons and two daughters comprise the family, all of whom are living. These are Frank, Harry and Herman all of Manitoba; Mrs. Leonard Carr of Percy Township, and Miss Blanche at home.

DR. ALLAN SUCCEEDS DE LURY

TORONTO, June 2.—(CP).—Dr. Francis Barclay Allan, professor of organic chemistry, has been appointed dean of the Faculty of Arts at the University of Toronto to succeed Professor A. T. De Lury.

Dr. Allan has been associated with the University since he entered it as a student. He was born in Simcoe County and received his secondary education at Hamilton Collegiate.

ORANGE PEKOE BLEND
"SALADA"
TEA
"Fresh from the Gardens"

Agricultural Notes Of Interest To Farmers In District

CORN CROPS

Agricultural Representative, A. D. Runions states that after visiting and talking to farmers from all parts of Peterborough County as well as discussing the matter with office callers, he is convinced that there will be at least 50 per cent increase in the corn acreage this year.

The Dairymen and the farmer who owns a silo will naturally increase his acreage to make sure that he will have a silo full of ensilage.

However, the chief increase in acreage will be with the farmer who ordinarily grows only a very limited quantity of corn and who in former years depended chiefly upon hay as a fodder crop.

While there has been a big acreage sown to annual hay crops like Oats and Peas, millets, soy beans, etc. it is only natural to expect a shortage of roughage and as a result farmers are turning to corn, the "hot weather crop."

Farmers who ordinarily grow corn will have a regular place for it in their rotation but the man who is growing it chiefly as an emergency crop, in many cases may have to plant it on an old meadow or some field that has been broken up and may not be in too high fertility.

Corn has always been known as a fairly heavy feeder and in order to insure a reasonably good croo, it might be wise to use some commercial fertilizer on the crop.

While it is impossible to give a general fertilizer recommendation that will suit all types of soils it is generally considered that from 300 to 350 lbs. of either a 3-12-10 a 2-12-6 or a 3-10-5 should be used.

The first two would be most suitable on an average type of soil in fair condition while the 3-10-5 or even 4-8-10 might be advisable if the soil was in rather poor condition. On the other hand on soils where clover has been grown and manures used quite freely an application of about 300 lbs. of 0-12-10 should give satisfactory results.

In choosing varieties of corn to use, the purpose of the crop should be kept in mind. For grain purposes of course, the Flint varieties viz: Longfellow, Salzer's North Dakota, King Phillip, and Compton's Early should be used and planted as early as possible.

For a general crop either silage or fodder the Dents will usually give a higher yield and are usually recommended. While there are several well known varieties the following are usually considered the most satisfactory: White Cap Yellow Dent, Improved Leaming, Wisconsin No. 7, Golden Glow and Bailey.

The two chief points to remember in securing a heavy stand of crop are 1. Thorough cultivation and preparation of the seed bed before planting. Frequent but shallow cultivation as long as it is possible to drive the horses and cultivator through the field. As stated before Corn thrives best on a hot dry season and all indications point to 1934 being a "bumper corn year."

Hog Quotations In Peterborough

SATURDAY, JUNE 2, 1934.

Canada Packers quote:

Bacon hogs — F.O.B., $8.35; off truck, $8.50.

Selects $1 per hog premium.

Sows 2½c off bacon prices.

Dressed Hogs — Head on $13.00; headless, $13.50.

Cream—No 1 (on truck) 20c.

No 1, delivered 21c.

Special, 2c per lb. premium.

THE INDIVIDUAL, WHO CAN USE A REASONABLE NUMBER OF WORDS CORRECTLY, NEED NOT BE EMBARRASSED IN ANY COMPANY.

Improve Your Use of Words

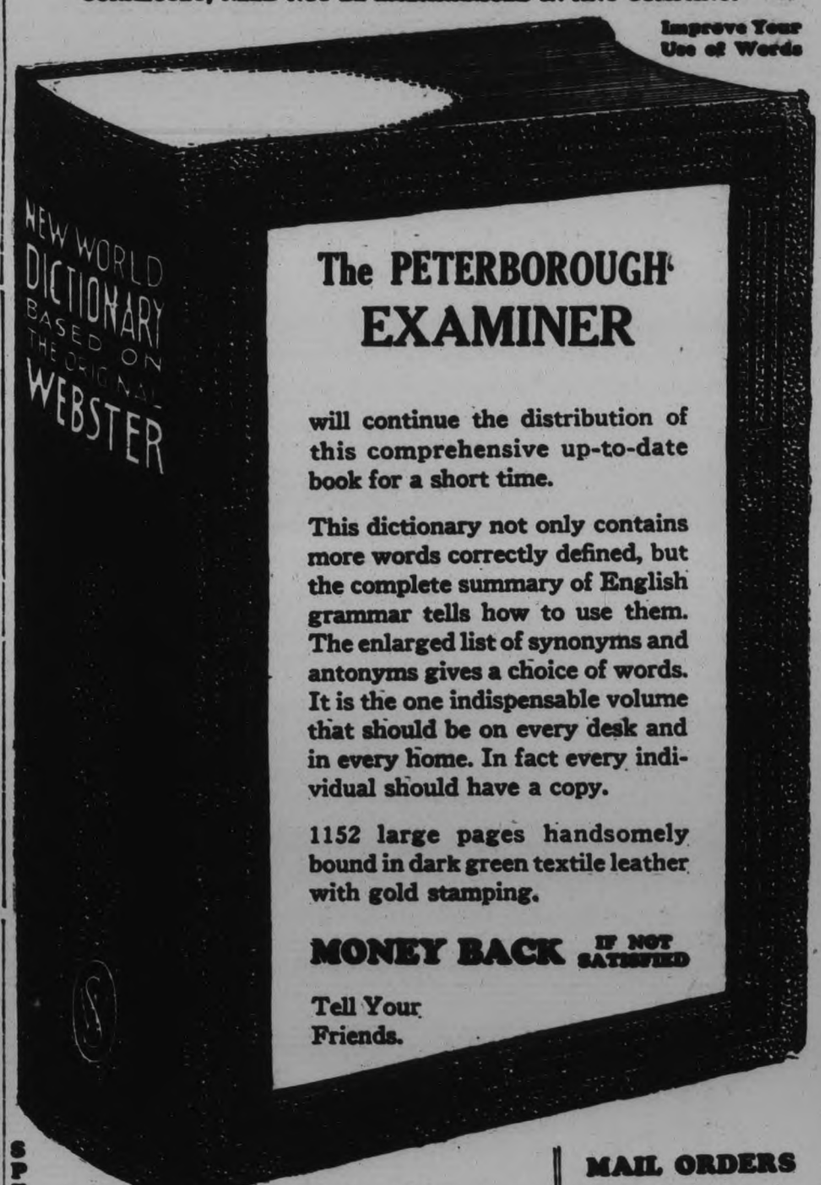

The PETERBOROUGH EXAMINER

will continue the distribution of this comprehensive up-to-date book for a short time.

This dictionary not only contains more words correctly defined, but the complete summary of English grammar tells how to use them. The enlarged list of synonyms and antonyms gives a choice of words. It is the one indispensable volume that should be on every desk and in every home. In fact every individual should have a copy.

1152 large pages handsomely bound in dark green textile leather with gold stamping.

MONEY BACK IF NOT SATISFIED

Tell Your Friends.

SPECIAL To get it bound in art cover, maroon and old gold, with full gold edges and thumb indexed, send $1.00 extra

Clip 3 Coupons on consecutive days and present or mail same to this paper with 98 cents

MAIL ORDERS will be filled when postage is added.

Find Coupon Page 4

CITY TREASURER'S SALE OF LANDS FOR ARREARS OF TAXES CORPORATION OF THE CITY OF PETERBOROUGH

TO WIT:

BY VIRTUE OF A WARRANT issued under the hand of the Mayor and the Seal of the Corporation of the City of Peterborough, bearing date the 19th day of September, 1933, and to me directed, commanding me to levy upon the several parcels of land, hereinafter described, for arrears of taxes due thereon, together with all lawful costs and charges in connection therewith, I hereby give notice, that unless the said arrears of taxes and costs be sooner paid, I shall, pursuant to the Provisions of The Assessment Act, at the City Council Chamber, in the City of Peterborough, on the 26th day of June, 1934, at the hour of Ten o'clock in the forenoon, proceed to sell, by public auction, the said lands or so much thereof as may be necessary to discharge such arrears of taxes and all lawful costs and charges in connection with such sale.

No.	Description and Location	Years in Arrears	Taxes	Costs	Total
	SOUTH WARD				
1.	W. 27'-3" of E. 54'-4" of Lot 6, less the C.P.R. line—Plan 43 — S.S. Chamberlain St.	1929, 1931	$ 28.32	$ 9.94	$ 38.26
2	Lot 33—Plan 96 — W.S. Lynch St.	1927-8-30-31	18.31	9.69	28.00
3	That part of Lot 6—E. of C.N.R.—N. of Lake and W. of George Sts. — 210 Lake St.	1926 to 1931	264.66	15.85	280.51
	CENTRE WARD				
4.	E. 70' of W. 105' of N. 84' of Lot 7—S. of King and W. of George Sts. — 229 King St.	1927 to 1931	241.44	15.26	256.70
5.	W. 74' of Lot 3 and E. 6'-4" of Lot 4—N. of King St. and W. of George St. — N.S. King St.	1929-30	39.86	10.23	50.09
6.	N. 53' of S. 128'-9" of that part of Lot 6 immediately W. of and adjoining Louis St.—N. of King and W. of George Sts. — 387 Louis St.	1927 to 1931	291.26	16.51	307.77
7.	N. 62'-5" of that part of Lot 6—N. of King and W. of George St., immediately W. of and adjoining Louis St., the N. boundary of Lot 6 always considered as 257'-5" N. of King St. — 297, 299 & 301 Louis St.	1927 to 1931	1,564.57	48.34	1,612.91
8.	E. 31'-4" of W. 64'-6" of N. 60' of Lot 6—S. of Charlotte and W. of George Sts. — 215, 217, 217½ Charlotte	1927 to 1931	1,239.58	40.22	1,279.80
	WEST WARD				
9	S. 30' of Lot 8—Plan 33 — E.S. Cross St.	1927 to 1931	59.41	10.72	70.13
10.	S. 22' of N. 165' of W. 60' of Lot 22—S. of McDonnell and W. of George Sts. — E.S. Park St	1929 to 1931	74.27	11.09	85.36
11.	Lot 9—Plan 92 — N.S. Sherbrooke St.	1929-30	50.88	10.50	61.38
12.	S. 23' of N. 145' of E. ½ of Lot 22—S. of McDonnell and W. of George Sts. — W.S. Gilchrist	1928 to 1931	12.07	9.53	21.60
	NORTH WARD				
13.	S. 83' 6" of Lot 9—S. of London and W of George Sts. — E.S. Bethune St.	1927 to 1931	500.53	21.73	522.26
14.	N. 25' of Lot 16—Plan 127 — W.S. Bethune St.	1929, 1931	26.14	9.88	36.02
	EAST WARD				
15.	W. 70' of Lot 9—Plan 1A—S. of Douro and E. of Rogers Sts. — S.S. Douro St	1929 to 1931	93.70	11.57	105.27
16.	N 14'-10" of Lot 208 and S 14'-2" of Lot 209—Plan 1A—N. of Hunter St E and W of Rogers St. — W.S. Rogers St.	1928 to 1930	54.33	10.59	64.92
17	Lot 36—Plan 19A — S.S. Woodbine Ave.	1929, 1931	41.41	10.26	51.67
18	N 32'-3" of Lot 36 and N 32'-3" of Lot 37—Plan 22A — S.S. Caddy St.	1929 to 1931	28.50	9.94	38.44
19	Lot 34—Plan 19A — S.S. Woodbine Ave.	1929 to 1931	30.50	10.00	40.50
	All the above lots are Patented.		$4,650.83	$291.85	$4,951.68

City Treasurer's Office, March 17th, 1934.

F. ADAMS, City Treasurer.
13t-Sat. June 16-4489

The Golden Text

Matt. 26:39—"He went forward a little, and fell on his face, and prayed, saying: My Father, if it be possible, let this cup pass away from me; nevertheless, not as I will, but as thou wilt."

Sabbath Message For The Shut-Ins

Written for The Examiner by the Ministers of the City.

By REV. S. H. HILL, B.D., Minister of Hastings Presbyterian Church.

Text: Jeremiah, ch. 50, v. 6. "My people hath been lost sheep, they have forgotten their resting place."

THESE words may be applied to our present-day life. It is apparent that many of our people have forgotten the place of quietness and rest. Our minds and bodies grow weary to-day as the minds and bodies of others in the past; but where they found peace and rest we seem to find none.

Our daily life seems to be one long continuous round of duties. We carry great burdens and perform various tasks. The cares of the whole world seem to be ours. In such a life and in such a world as ours we require some place where we can find rest and peace of mind and heart. If our religion is not a mere profession, it points us to one who has said, "Come unto me, all ye that labor and are heavy laden, and I will give you rest."

God is to His people just what they need. He is the unchanging God, the Rock of Ages. In spite of the ever-changing world around us, with its perplexing problems and difficulties, the fact of God's eternal presence brings comfort to all believers. We have depended too much upon ourselves and our circumstances in recent years. We eagerly look forward to what we expect to accomplish. Many people seek fortune, fame, happiness, popularity and pleasure, and imagine that in all or in some of these things they should find rest and peace. But, alas, like the shining pool which appears to the thirsty travellers in the desert, these things have only lured them on to a greater weariness of body and mind. How swiftly our youth, our business, our position, and health, home and friends pass away from us, and the shining gleam in the desert only leaves a touch of bitterness in our souls. The hurried activities of the world know no rest. Men and women are found dropping out of the procession as broken machinery along the roadside, broken in body and mind; the price paid for the world's gain. Yet there remaineth a rest to the people of God. Life is only secure when it rests in God. It is surely satisfying to know that whatever storms may come and whatever cross we may have to carry, there is a calmness and a rest which is found in the quiet place with God.

The calm assurance of the Father's love which enabled the weary Jesus to fall asleep upon the stormy sea has been lost and should be regained.

At this resting place we receive strength of purpose and the courage of mind to go on. Jesus Christ was very busy during His earthly ministry. He put into a few months a tremendous amount of teaching and healing. There were days He had not time to eat, so great were the crowds that gathered around Him. Those who sought healing and advice, who felt the burden of life too heavy, came that He might give them peace and rest. Yet in the midst of all His activity we find Him going at night to the quiet places where He might refresh His soul in communion with the Father. Yes, the resting place of God is a place of refreshment to mind and heart; a place where life takes on a new aspect, and from whence we can go again to face with courage and grace a world of pain and suffering, of poverty and disappointment. If we would keep in love with life we must not forget the resting place: the secret of the presence of God.

In this place where we find God near to us, we also learn that changeless love is at the heart of the universe; the love which never fails, from which nothing can separate us. That eternal love is with all God's people. The comfortor whom Christ promised has been given to reveal that love and give us the needed power to live as Christian people to tarry longer in the secret of God's presence, and to say with the psalmist, "Return unto thy rest, O my soul." This resting place does not mean only the return to a state of quiet submission, nor does it mean some kind of intellectual defeatism, such as "God knows best, leave it to Him"; sometimes that is the most provoking thing you can say to a weary burdened soul grown desperate in the hour of affliction. The return to this resting place means the return to the sure things that stand fixed. Now you want to know what those sure things are, just what you can depend upon in the midst of instability. Well, there are just two things which in my humble opinion are final, and they are my place of rest. The first is the eternal sovereignty of God. "Our Father who art in heaven." He knows my way and the storms that oppose me. God still remains. The second is that Jesus Christ has revealed the heart of God, as one who is a loving Saviour. He said to those who were tired and burdened, "Come, take my yoke and learn of me, for my yoke is easy and my burden is light." If you have neglected or forgotten this resting place, where the clamor and distress of the world is relieved, go to-day and spend a little time with Him who can give you rest.

"I heard the voice of Jesus say,
Come unto Me and rest.
Lay down, thou weary one, lay down
Thy head upon My breast.
I came to Jesus as I was,
Weary and worn and sad.
I found in Him a resting place,
And He has made me glad."

St. Paul's Presbyterian Church

Rev. H. T. Barr, B.D., D. Pd. Minister — M. E. Chenhall, R.C.C.O., Organist.

11.00 A.M.—SPECIAL CHILDREN'S SERVICE. CHILDREN'S SERMON:

"BRICKS"

SACRAMENT OF BAPTISM.
SELECTIONS BY S.S. ORCHESTRA.

MID-WEEK SERVICE, WEDNESDAY, 8.00 P.M

7.00 P.M.—THE SPLENDID ATTENDANCE WARRANTS A SECOND SERIES:

Scenes of Other Days

5—THE OLD SIGN-POST.
6—THE OLD GRIST MILL.
7—THE OLD GARDEN.

Cathedral Musings

FOR thousands of years the secret schools for the teaching of the Sacred Mysteries have been in existence. Whether in Egypt, where the first school or brotherhood was founded by Amenhotep IV., or in Greece, India or Palestine, they have continuously functioned in the ceaseless enquiry into the two-fold mystery of man and the universe.

Continuously in Holy Writ do we find references to the "wisdom of the Egyptians" and in the Three Wise Men who sought the infant Jesus we have not three isolated individuals, but three high initiates or masters representative of the occult schools. It is also very obvious to those who know that St. Paul was an initiate of no mean degree, the references are unmistakable.

So down through the ages the hidden wisdom has filtered, now open, now underground. Forced often by political and other considerations to lie hidden, often persecuted by those in authority at times when it was a crime to even think, it has yet survived.

When the intolerance and superstition of the age forbade alike, any deviation from the orthodox or any research into natural science, many of the brethren in the Middle Ages took the cloak of the alchemist, for not all the alchemists were charlatans in any way; but like all the studies of the brotherhood, even their alchemy was twofold. Outwardly, the alchemists sought the secret that modern science is only now beginning to recognize as possible, the secret of the transmutation of base elements into gold. Inwardly, the transmutation became the transmutation of the lower elements of man into the gold of the Man Perfected. The search for the "Philosopher's Stone" became the finding of the Christ. The occult powers and forces within the microcosin of man were symbolized under such terms as the "Green Lion," the "Red Dragon," etc., etc. So that protected by the avarice of kings they were thus left free to prosecute their researches, and under the disguise of the jargon of their chemical craft spread the knowledge of the light. So even to this day has the ancient wisdom, born in the depths of the ages comes, and the way is open as it always has been, for those few who no longer satisfied with mere appearances, desire to know the eternal realities. — Frater IX., Rosicrucian Order, San Jose, Calif.

YOUR PROBLEMS

Religious and Social Questions Answered
By DR. WYLIE CLARK

Is it true that faith acts as a drug and unfits us to meet the real activities of the world?—A. B. T.

It depends on how our faith takes hold of us. If we get the right conception of Christian faith it is the very opposite of a drug. It is a tonic which fits us with moral strength and courage and sends us forth to undertake whatever duties may be apportioned to us. It will even go beyond that and send us seeking for opportunities where we may be useful in helping others in setting things right.

Dr. Wylie Clark

Those possessed of this kind of faith will not rest in ease nor quietly wait for things to happen, but will be in the forefront gladly accepting and willingly carrying out what seems to be the necessary things for the good of the Kingdom.

Is there any answer to the astronomer who says he has searched the heavens with a powerful telescope and found no trace of God?—F. A.

If he expected to find God as a visible being sitting on some star or planet or strolling in the realms of space or wandering through the milky way then he did not see Him.

If he were looking for some Power House from which wires ran to all parts of the universe and distributed power to produce all the movements of the different bodies, then he did not locate it.

God, Himself, is not seen either by a telescope nor a microscope, but these instruments enable us to see things which demand a God to explain them.

The fact is, that the God of the Bible is the best explanation of the universe and of human life and He is a God who cannot be seen with the physical eye even if it be aided by a powerful glass.

Will you explain the phrase: "Betting one's life on Jesus Christ?"—T. R. S.

Although we may not be gamblers yet I suppose we understand what it means to bet all our money on one horse or to invest it in one kind of stock—all the money we have is risked on one thing and our belief in that thing makes us take the venture.

Betting one's life on Jesus Christ means that Jesus Christ is believed to be a winner in the field of religion and we place our lives upon Him. We give Him all—body, mind and soul, and we expect Him to win for us. That is exactly what He does for us. He wins salvation, power to live, the grace of the Spirit and eternal life.

The horse may lose the race, the investment may fall, but Jesus Christ never fails.

If we are immortal why are we not left in this world and in our present bodies?—L. D.

This is a good world as far as it goes, but it is scarcely the place where one would like to spend eternity. In other words God can provide a much better place for the purpose. The same is true about the conditions. They are satisfactory for the length of our physical lives, but they would fall short if they had to be used forever.

Again, this world would soon be over-populated and even if we did not require food we would become so huddled together that there would neither be freedom nor comfort.

I think we can be quite sure that the arrangement we find in the New Testament is to be preferred before any plan that could be proposed by the wisest of us.

Can you tell me if the word, "rinsed" is used in the Bible and if it is, whereabouts?

Yes, it is used three times: Leviticus 6:28, Leviticus 15:11 and 12.

The Big Bad Wolf

THE late Rev. Samuel Chadwick once appeared before a magistrate to oppose the granting of a liquor license. Counsel for the brewers took the line that the court was no place for a minister. "I should advise the reverend gentleman," he said, "to go and look after his sheep." Chadwick replied: "The sheep are all right. I'm here to look after the wolf."—New Zealand Methodist Times.

Ours is a world in which the sweetest song is the simplest.

• • •

To know others, study thyself, to know thyself, study others.

• • •

In every life, for every start and noble deed, God says, "To-day."

• • •

Honesty is inseparable from the character of a thoroughbred gentleman.

• • •

Love and enthusiasm are the main guarantees of a successful and blessed life.

• • •

Great souls are reverent.

• • •

The Lord has need of thee.

• • •

Be ambitious to be unknown.

• • •

God gives all things to industry.

Love

'TIS something more than human.
A feeling from above.
The strangest of emotions
This great gift of love.

It first appeared in heaven
When the good God above
Created man and woman
As a proof of His great love.

It next appeared in Eden
With Adam and with Eve.
But Love was not the lord of all
And Satan did deceive.

It now appears in human form
Upon this sinful earth;
It brings exceeding happiness
To those who know its worth.
(Contributed)

Coming to Jesus we learn to carry the burdens of life and do its duties well and easily.

• • •

The Christian life is in its essence a life lived by the power of the spirit.

• • •

The slaves of Christ are the world's freemen; His service is perfect liberty.

ANGLICAN

ST. JOHN'S CHURCH
Ven R. C. Blagrave, D.D., Rector.
Rev. E. R. James
First Sunday After Trinity.
8.30 a.m.—Holy Communion
9.45 a.m.—Sunday School and Bible Classes.
11.00 a.m.—Morning Prayer
7.00 p.m.—Evensong.
The Rector will Preach at Both Services.
F. G. Mann, Organist and Choirmaster.

ALL SAINTS' CHURCH
Cor Rubidge and Sherbrooke Sts
Rev J. D. Paterson Rector.
11.00 a.m.—Holy Communion and Sunday School.
Rev. Professor B. W. Horan, of Wycliffe College, will Preach.
7.00 p.m.—Evening Prayer
The Rector will Preach

BROCK STREET ASSEMBLY HALL
(227 Brock Street, near Aylmer)
Christians gathered unto the name of the Lord Jesus Christ (Matt 18 20)
Lord's Day—
Sunday School ..... 10 a.m
Breaking of the Bread .. 11 a.m
Gospel Preaching ..... 7 p.m
A cordial invitation to all.

SALVATION ARMY
This Sunday is Sunday School.
Old Boys and Girls Come to the School.
Every Old Scholar Welcome With Your Children.
2.15 P.M.

ROMAN CATHOLIC

St. Peter's Cathedral
Holy Hour - - 7 to 8 p.m
Masses at 7.30 9.00 and 10.30 a.m

GOSPEL HALL (Corner McDonnel and Water Streets)
10.00 A.M. - - - SUNDAY SCHOOL AND BIBLE CLASSES
11.00 A.M. - - - BREAKING OF BREAD
7.00 P.M. - GOSPEL PREACHING BY MESSRS. HARLOW AND BUTCHER.
8.15 P.M - - OPEN-AIR SERVICE IN THE PARK
MONDAY, 8.00 P.M. - - - BIBLE STUDY

FULL GOSPEL PENTECOSTAL CHURCH
370 Water Street (North of Simcoe)
REV GEORGE A. CHAMBERS, Pastor.
9.45 A.M.—SUNDAY SCHOOL.
F. Robinson, Superintendent.
11.00 A.M.—COMMUNION.
7.00 P.M.—"CHARACTERISTICS OF THE LAST DAYS."
Taking in New Members.
TUESDAY, 8.00 P.M.—Commencing a Series of Bible Studies on the subject: "GOD'S FINANCIAL PLAN." HOW THE CHURCH SHOULD BE FINANCED.

THE UNITED CHURCH OF CANADA
ST. JAMES' United
Rev. A. E. Moorhouse, Minister. Mr. F. Stevens, Organist
10.00 A.M. - - - SUNDAY SCHOOL
11.00 A.M.—Guest Speaker - REV. H. W. L. MAHOOD, B.D
7.00 P.M.—Guest Speaker - - REV. A. H. GOING

GEORGE STREET CHURCH
REV. J. E. J. MILLYARD, Pastor.
David E. Howat, Organist and Choir Director.
Miss Dorothy Sager, Soloist.
Guest Preacher at 11.00 a.m. and 7.00 p.m.
Rev. Geo. R. Turk of Toronto
Representing the Ontario Temperance Federation.
Sunday School at 10.00 a.m.

ST. ANDREW'S UNITED CHURCH
Rev. Chas. V. McLean, M.A., Ph.D., Minister.
Public Worship at at 11 a.m. and 7 p.m.
Sunday School and Bible Class at 3 o'clock.
Mrs Ross A. Williamson, Soloist.
Mr. Cyril J. Rice Mus.Bac., Choirmaster.

TRINITY UNITED CHURCH
REV FRANK M. WOOTTON - - Pastor
Miss Mabel Clarry - - Organist and Choir Director
REV. T. W. HAZELWOOD, B.D.
of Leamington.
Will Preach at Both Services
Sunday School, Reid Street Hall, 3.00 p.m.

MARK ST. "The House of Friendship" Minister: Rev. Charles D. Daniel.
Organist and Choirmaster, Harold Kitney.
11.00 A.M.—
MORNING WORSHIP AND CHURCH SCHOOL
Speaker: MR. EARL BARRIE.
7 p.m.—Century Anniversary of the Ancient Order of Foresters
Address: THE MINISTER.
MISS JESSIE PATTISON WILL SING.

KNOX REV. WM. McDONALD, B.A., B.D., Minister.
Mr. Wm. R. Potter, Organist.
11.00 A.M. - SUMMER SERVICE FOR S.S. AND CONGREGATION STORY AND POSTPONED SERMON.
7.00 P.M. - SHORT SERVICE: "THE CHRISTIAN VICTORY"
8.15 P.M. - - We Welcome the Members of the "OXFORD GROUP MOVEMENT"

Christian Science Society
PETERBOROUGH
Branch of The Mother Church, The First Church of Christ, Scientist, in Boston, Mass.
SUNDAY SERVICES 11.00 A.M. AND 7.30 P.M.
SUNDAY SCHOOL 9.30 A.M.
Paragon Hall, corner Brock and George Streets
Subject for Sunday, June 3rd:
"ANCIENT AND MODERN NECROMANCY ALIAS MESMERISM AND HYPNOTISM, DENOUNCED"
Wednesday Evening Meetings at 8 o'clock—including Testimonials of Healing through Christian Science.

BETHANY GOSPEL TABERNACLE
Christian and Missionary Alliance—Rev. H. P. Browett, Pastor.
10.00 A.M.—SUNDAY SCHOOL.
SPECIAL MISSION
Evangelist REV. S. M. GEROW
OF BEULAH BEACH, OHIO.
JUNE 3 to 10
SUNDAYS, 11 a.m. and 7 p.m.—OTHER NIGHTS 8 p.m. (except Saturday)
PETERBOROUGH IS FAVORED IN HAVING THIS GREAT MESSENGER OF THE CROSS OF CHRIST EVEN THOUGH FOR SO SHORT A TIME.
DON'T FAIL TO HEAR HIM!
ARE YOU CONCERNED OVER YOUR ETERNAL DESTINY? DOES YOUR SOUL LONG FOR THE PEACE THAT IS ONLY FOUND IN JESUS? PERHAPS YOU HAVE NOT BEEN IN THE HABIT OF EVEN GOING TO CHURCH—WHY NOT COME?
YOU WILL BE WELCOMED!
FEEL FREE TO COME - MAKE THESE MEETINGS YOURS!

MURRAY STREET BAPTIST
REV. J. H. SUTCLIFFE, M.A., B.D. Minister.
11.00 A.M. - COMMUNION
Reception of New Members.
7 p.m. - Mr. Sutcliffe will Preach and Sing
Mr Arthur Collison, L.A.M., A.D.C.M., Organist and Choir Director.

PARK ST. BAPTIST CHURCH
Rev. G. K. TYLER, B. Th., Pastor.
9.45 A.M. - - - BIBLE SCHOOL
11.00 A.M. - "IN ALLIANCE WITH GOD"
COMMUNION SERVICE.
7.00 P.M. - "STORY OF A RUNAWAY"

ILLUSTRATED SUNDAY SCHOOL LESSON

Jesus in the Shadow of the Cross

Scripture—Matthew 26:1-75.

By the Rev. Alvin E. Bell And Alfred J. Buescher

While Judas was seeking opportunity to betray Jesus to his enemies, Mary of Bethany came to the home where Jesus was guest and anointed his feet with precious ointment. Jesus commended her act of devotion regarding it as her preparation of his body for burial.

After eating the Passover Supper with his disciples Jesus instituted the Lord's Supper as a symbol of his love and a seal of his unbroken presence and power to his disciples through the ages. This Holy Communion was to prepare him for his cross and them for theirs.

In the upper room after supper Jesus prayed for his disciples and comforted them. Later in the Garden of Gethsemane he prayed three times in tears and bloody sweat, "Father let this cup pass from me, nevertheless not as I will, but as thou wilt."

Had his disciples, especially Peter, heeded his advice to "watch and pray that they enter not into temptation" they would not have failed and denied him as they did. If we want to "stand up for Jesus" we must learn to kneel with him. (GOLDEN TEXT—Matt. 26:39)

Copyright, Central Press Association, Inc.

The Examiner

The Examiner is a Member of the Audit Bureau of Circulation.
The Daily Examiner, published every lawful evening by The Peterborough Examiner, Limited. Office: 416 George Street. $6.00 per year Delivered in City. Out-of-town Subscribers by mail, $4.00 per year.
Member: Canadian Press, Limited; Audit Bureau of Circulation; Canadian Daily Newspapers Association.
Member: Ontario Associated Dailies. T. L. Ashton, manager, Canada Permanent Building, Toronto.
U.S. Advertising Representatives: Prudden, King & Prudden, Inc., Chicago Seattle, San Francisco, Los Angeles, and New York City.
Advertising Rates on Application.
E. M. GLOVER, Managing Director.

PHONES: Editorial 1601, Business Office 1600. Private Branch Exchange to all Departments.

SATURDAY, JUNE 2, 1934

BRITISH TRAFFIC ACCIDENTS.

An analysis of fatal road accidents in the United Kingdom last year as compiled by the British Ministry of Transport shows that in the main traffic accidents in the Old Country are due to the same causes as those that take place in our own province.

Some 6,942 accidents, involving the death of 7,134 cases, have been studied by the Ministry, and it has been found to be the case, as in Ontario, that the majority of these accidents occurred under the most favorable weather and road conditions, the conclusion being inevitable that most drivers are inclined to grow careless or resort to speeding when the circumstances are most conducive to safety.

Again, as is usually found here, the majority of the British drivers involved in fatal accidents could be described as experienced.

The most frequent cause of accidents so far as drivers were concerned was shown to be excessive speed, which accounted for 685 fatal British accidents last year.

Other causes were failure to keep to the proper side of the road in 474 cases, apparently inattentive in 356, swerving in 339, skidding in 290 and cutting-in or overtaking in 252.

Very few fatal accidents occurred at times when traffic was very heavy.

Out of the 7,145 persons killed 3,157 were pedestrians, 1,324 were bicyclists and motorcyclists were in third place with a total of 1,308.

In this respect there was a wide difference between the British and Ontario records, most of the fatalities here involving drivers and passengers in motor vehicles.

NOT DOING TOO BADLY.

College graduates do not do so badly after all when they embark in business, industry or the professions, according to a survey recently made by the Decennial Reunion Committee of the 1924 class of Yale University.

A questionnaire sent out by the committee and returned by 326 class members revealed the fact that average earnings for last year amounted to $4,677 each.

About 29 per cent. of the class earned more than $5,000, and the average earnings of this group was $9,086.

The remaining 71 per cent. made an averge of $2,680.

It is interesting to learn that this particular group of college graduates — and they are probably typical of all the rest:—were rather badly hit by the stock market crash in 1929.

When that financial catastrophe eventuated the reports show that the Yale class of 1924 suffered an average loss in stocks and bonds of $34,247.

As to families the class had an average of 1.7 children per member, compared with a national rate of 1.34 children for the average man of 32 years of age.

These figures, particularly as regards the earnings of college graduates, are most interesting because they reveal that these men as a class get along better financially than most people seem to think.

Average earnings of $4,677 a year for the members of one graduating class indicate that the former college boys are doing quite nicely.

A SILLY ATTITUDE.

More than one person has been heard to remark, apropos of the present election, that he had not bothered to find out whether or not his name was on the voters' lists, and that he doubted whether or not he would take the trouble to vote if he was on the lists.

That is a silly as well as a harmful attitude.

Ontario has to choose a government on June 19th, an administration that will run the affairs of this province for the next five years.

The men elected two weeks from next Tuesday will be passing laws regulating you in many respects, your personal conduct, your recreation, your business.

That in itself should be sufficient to cause you to take some interest in the question of the personnel of the next Legislature.

That isn't all, of course, for these men will for the next five years be spending your money, deciding on how you shall be taxed, making you contribute to all kinds of expenditure, borrowing money on which you will have to pay interest for many years to come.

Surely every intelligent citizen will want to have something to say about the men who are to be entrusted with all that responsibility.

To leave the task of deciding that vital matter to others is to run the risk of inefficient and incapable government, and remember, you electors who say you do not know whether or not you will bother to lose your franchise, that you will not even have the right to complain if you get the wrong kind of government in this province for the next five years.

COMPULSION URGED BY FARMERS.

With Canada's marketing bill so much to the fore, it should be of considerable interest to study the situation in the United States where we find that the Agricultural Adjustment Administration, the agency launched by President Roosevelt to provide a "new deal" for the farmers, is being forced more and more to compel co-operative compliance.

In doing so, as the Business Week points out, the A.A.A. is trailing rather than leading farm sentiment.

In other words, the farmers themselves are asking that in the continuing of the production and marketing of agricultural products that direct compulsion rather than a spirit of co-operation should be relied upon to produce results.

It was the overwhelming favorable sentiment of the farmers which passed the Bankhead bill, making co-operation in the cotton adjustment program compulsory, and the Kerr bill to make tobacco production control compulsory, also has the support of most farmers.

Now the A.A.A. is sponsoring an amendment that would greatly expand its powers, for it is proposed to give it authority to prohibit processors and distributors from handling any agricultural commodity without a license issued upon such terms as the Secretary of Agriculture may deem necessary to carry out the purposes of the act.

It is also proposed to remove any doubt of the Government's power to impose quotas on the output of particular commodities when two-thirds of the producers favor coercion of a dissenting minority.

In short, the United States Congress is now being ask to confirm and extend rigid governmental control over the production and marketing of agricultural products.

ENTER "RAMIE," EXIT COTTON.

News comes through every few weeks of the new uses and discoveries of "ramie." California will this year harvest 40,000 acres. Russia has planted over 100,000 acres of ramie, a new substitute for cotton and linen and silk.

How senseless it is to capitalize anything but services and goods, has been demonstrated in the case of silk. Japan built a gigantic silk industry of from 300 to 400 million dollars a year, with United States as her big market. Along came rayon, manufactured out of wood fibre at one-quarter the cost, and upset the entire economy and finances of Japan. Japanese bankers fought rayon for twenty years; eventually it broke through.

The same thing happened with artificial pearls; also with Chilean nitrate.

Now comes "ramie," destroying hundreds of millions of capitalized securities in cotton farms and factories.

Ramie, a long, fibrous nettle, can be grown anywhere from Panama to the Pole; it produces two or three crops a year in the South, probably one crop a year in Canada. It grows from 8 to 10 feet high and produces as much as 1,500 lbs. of fibre to the acre against cotton's average of about 200 lbs.

Of course, ramie will have to go through the same fight as rayon. But a fibre that can be grown and harvested and spun without a human hand, that makes cloth seven times as strong as wool, and 100 times as strong as cotton, is certain to displace cotton for most purposes, just as the cultivated apple and plum displaced the wild berry. And just as the motor displaced the oxcart.

What does this mean to the millions of acres of cotton-growing land in the world?

What does it mean to the millions of people who now live off the growing and manufacturing of cotton and wool and flax?

It is disconcerting and uncomfortable to be continually goaded into change, but what is man to do?

Civilization to-day is confronted with living in the past and closing its eyes to what invention and science and machinery have now made possible, or else adjusting itself socially, financially and politically to our new world of technology.—Vancouver Sun.

THOSE FIVE NEW BABIES.

If Mr. and Mrs. Ovila Dionne, parents of quintuplets, lived in Italy, Mussolini would bonus them. If they lived in Germany, Hitler would probably take them into his Cabinet. If they lived in the United States, the worst that could happen to them would be a vaudeville contract, or a job in the talkies.

In the circumstances, and we say this in all seriousness, the Government of Canada might very appropriately step forward with some practical gesture of its own. Our orators and statesmen are eternally telling us that what we need is population. Over a period of years we have spent millions in trying to get population. That being so, and seeing that this man and woman are a successful immigration policy all by themselves, doing more for population in one fell swoop than most of the rest of us do in a lifetime, and five times more than some others of us will ever do, what about it? Is all this talk about population just talk, or do we mean it?

There is, after all, something pathetic about this particular case. The young father, we are told, is "buying a farm" three miles away from any school house. It was hardly necessary for him to say that he is having difficulty in "making ends meet." With five small children living and five new ones suddenly thrust upon him, his belief as expressed to a Journal correspondent that "God will help us" is typical of the hardy pioneer and of his race. And so with the pitifully overburdened mother who waved cheerily to the reporter.

We just can't say offhand what the position is with respect to the Dominion supplementary estimates. We imagine, however, that nobody in or out of Parliament would object, and that tens of thousands would cheer, if Finance Minister Rhodes would get up some day this week and tell the House in his own graceful way that he was tabling a further supplementary estimate having to do with Mr. and Mrs. Ovila Dionne. After all, it is just that sort of a little gesture, something different or even droll, that makes life worth living, getting us away from the intolerable boredom of the commonplace.

Moreover, and this as much as anything else, we do want to hear publicly our two eminent bachelor-statesmen on Mr. and Mrs. Dionne.—Ottawa Journal.

EDITORIAL NOTES AND COMMENT.

Remember if your name is not on the list now Monday and Tuesday sittings of the revising officers offer the only remaining chance to make sure of a vote.

With 216 candidates already in the field for 90 seats, the safest bet is that there will be more defeated aspirants than victorious ones on the night of June 19th.

C.C.F. meetings in this riding are to be held for the most part in the open air. This is a tip for druggists to lay in an extra stock of mosquito "dope."

Mitchell F. Hepburn's private "fortune-teller" has informed him that he will win 67 seats in the coming election, but it is not likely the prediction will cause either the Conservatives or the C.C.F. to abandon the campaign.

Ernie Marks, the Government candidate against W. E. N. Sinclair, and one of the famous theatrical firm of Marks Brothers, should stress the idea that what the Legislature needs is more showmanship.

The Gulf Stream is reported to be off the course again. Many golfers will sympathize.—Brantford Expositor.

At one fell swoop, Eamon de Valera is chopping 16 clauses out of the constitution of the Irish Free State. The idea, we presume, is to make her the Irish Freer State.—St. Catharines Standard.

THE OLD HOME TOWN

Registered U. S. Patent Office — By STANLEY

Voice of the People

Letters to be printed in the Voice of the People column must be received at The Examiner Office by 5 p.m. on the day before insertion. All letters must be signed by the writer, although a pen-name may be used when inserting non-controversial subject matter. Letters over 400 words will be cut down at discretion of the editor.

UPWARD TREND

To Editor of The Examiner,

Dear Sir,—In January, 1934, the delegates to the Convention of the Ontario Municipal Electric Association were given information regarding the trend of demand for electric service. It was noted at that time that there was evidence of a decided upward swing in the primary loads for industrial and general electrical consumption in the municipalities of Ontario.

It is gratifying to be able now to announce that the results of more recent months also show substantial increase. For primary power—that is, excluding power used for steam generation and similar purposes—the percentage increase of load that has been maintained from January to April, inclusive, of 1934 over the corresponding months of 1933, is approximately 16 per cent for all of the Commission's systems in Ontario.

Thes figures, relating as they do to priarmy power loads, are of special significance with respect to increases in load directly attributable to improved industrial conditions, as the power load is an indicator of industrial activity.

The increases of total load, including secondary power, for the months of January to April, inclusive, have been of the order of 39 per cent increase over the corresponding loads for the same months of 1933.

It is important to note that the total revenues have also increased by more than $1,800,000 in the first six months of the present fiscal year.

Hon. J. R. Cooke.

IN DAYS GONE BY

Items Taken From Old Fyles of The Examiner

JUNE 2, 1924.

Mr. Hughes-Charles of Port Hope, former bank manager here, escaped with minor cuts when his car turned over last night on the Chemong Road....Five hundred local school cadets will compete for the Denne Trophy at the annual cadet inspection here June 6th.

JUNE 2, 1914.

R. J. Soden, a political "dark horse," was nominated over E. A. Peck at the West Peterborough Conservative Association convention yesterday....Building permits here for May totalled $105,710, as compared with $78,603 for May of 1913.

JUNE 2, 1904.

Edward M. Elliott was appointed county clerk and treasurer at the County Council session here last evening....Rev. J. P. Wilson of Peterborough was elected president of the Bay of Quinte Methodist Conference at last night's meeting here.

A Thought

PUNCTUALITY

A person who is punctual to the minute with everything he does practically doubles his time. Napoleon said that he beat the Austrians because they did not know the value of five minutes. "Every moment lost," he used to say, "gives an opportunity for misfortune."

One-Minute Pulpit

Ye shall do my judgments, and keep mine ordinances, to walk therein: I am the Lord.—Leviticus 18:4.

NEWS OF OUR OWN VILLAGE

The foot soldiers' band is going to open the outdoor season with a nice selection of tunes in Victoria Park tomorrow nite, which reminds us that after 9 mos. or so of winter summer is really here.

Politics is bringing more visitors in to these parts these days than tourist advertising usually does. Tom Kennedy from Peel Co. and Leo Macaulay, 2 of Geo. Henry's cabinet, has been stumping for Perce Lancaster, and Doc McQuibban was down at Downeyville to say a word for the Grit party. Glad to see you, boys, say we.

Ferdy Mowry and his native sons orchestry, just a bunch of home town lads what has made good on the big time, has been dispensing the music at the Summer Gardens, just off Main St., last part of the week, and went over big, you scribe learns.

Campaign cigars aint put in their appearance as yet in these parts and even with 3 candidates in the field it looks like the neighbors will hafta keep on providing there own smokes.

Some of the folks in the village will hafta take a trip up to the Court House next week if they want a chance to vote for Jim or Perce or John S., June 19th. Remember, you can't vote if your name aint on the lists.

Our ball season opened here last Sat. and everything was lovely about the same except the score which was Kingston 9, Us 6. Our lads aint downhearted though and your scribe expects them to win plenty.

The Rotary Carnival is going to be held on the Market Square week after next and it looks like the affair is going to cause a lot more excitement in these parts than the election.

—F. D. C.

ALL OF US

(By Marshall Maslin.)

YOU MUST LIVE WITH YOURSELF

Among all the hundreds of millions of people on this earth there is only one with whom you must always live, only one from whom you cannot ever get away—as long as you breathe, as long as you feel, as long as you think.

You can shut yourself away from all others, close doors, turn keys, be all alone.

Except for yourself.

And yourself is the one from whom you cannot escape.

You may dream a little and get away from yourself into intense effort, into passion or struggle, but always you must come back to yourself. Here is the one from whom you cannot flee....And since a man cannot escape from himself, he must so live that he will be able to endure this irrevocable companionship that is with him so soon after he is born and will last till he draws his last breath.

As far as we can tell, the animals do not think of themselves as we do.....It is true that they often live selflessly and sacrifice themselves for their young, or for their mates. But we have no evidence that they ever say to themselves: "This is I. I must do this. I must make this sacrifice. I must live up to a standard that other animals expect of me, that I myself expect of myself."....Emotions and impulses rise in the animal and the animal obeys them. That's about all we know of their hearts. It may be otherwise, but we cannot know.

But we do know about ourselves. We are our own Heroes and Villains, our own Performers and our own audience, Victim and Vanquished, Master and Servant, Slayer and Slain, Dreamer and Doer, Friend and Foe. We are coupled forever in torment and ecstasy, victory and defeat, joy and grief.

And because this link cannot be cut or melted or broken it must be accepted. Since we must live with ourselves we must respect that other fellow within us, we must even like him a little. When we are tried and tested, we must think ahead a little and remember that lasting companionship and say, "How must I act so that I may remain on good terms with myself, when I am alone, when there is no one to praise or defend my actions?"....And as you answer that question, so you determine your future peace of mind.

Foreign Affairs

(By H. W. L. MAHOOD)

THE UNITED STATES

(Chapter One)

More is needed to change society than a party program. Social conditions change no faster than people change. The big problem before the whole world is the transformation of the human element. The more ambitious the pattern of change the more difficult the task. As the needs heighten so heighten social perplexities.

The blue-print of an ambitious program, pointing radical social change is interesting, to say the least. Put down by the side of sinful wicked human nature the lustre pales.

American people have before them now and they will have until the election of 1937 a program of revolutionary social change. Every family in the nation is to be provided with annual earnings of $5,000. The bill will be introduced in the first session of Congress after the state elections of November, 1934. An appeal is made to all farmers, engineers, school teachers, and physicians. All who work or want to work, in overalls or white collars, are urged to get into the movement to change from poverty in the midst of plenty, to abundance for all.

The question arises immediataly is there really enough wealth in the country to permit every family $5,000 a year. There is. Two trained classes of men are qualified to answer the question. Skilled engineers and economists agree that an intelligent system of production and distribution would provide a job and ample earnings for every worker and farmer.

Another question is voiced. What are the sources of this wealth? They are labor power, and raw materials, and manufacturing machinery, and technical skill. These exist in great abundance in The United States. It has been shown that America has the resources. Why, then is not the income available now? The answer is sure to arouse some resentment. Some receive more than their share. Can any man honestly earn a million dollars a year? Can any man wisely spend a million dollars a year on himself and his family? Fault is not found with earning a million dollars a year. But with the how of the earning. Is the millionaire as eager to help the community with his wealth as he is to have it for himself?

Profit is the one concern of the riches-greedy man. Profits are largely determined by scarcity. Scarcity means higher prices. Higher prices mean greater profits. Put by the side of the present profit system, the policy of President Roosevelt, as he subsidizes scarcity by destroying pigs, and wheat, and cotton. The N.R.A. is curtailing the supply of factory goods. The more it curtails the higher the price, the workman and the farmer pay for all that they buy.

This movement sponsored by many leading Americans has for its objective the establishment of well defined Basic Laws.

1—Industrial Democracy and Social Ownership:

Section 1—All banks, railroads, mines, large factories, oil fields, forests, and public utilities shall be declared public property, paid for at a fair price in United States bonds, and shall be operated for the public welfare.

Section 2—Public corporations shall be organized to operate the above. They shall be directed by Boards composed of the democratically chosen representatives of (1) the manual workers, the technical executive, the clerical workers, and (3) and the consumers, or general public.

Section 3—The public corporations shall be operated for the purpose of providing (1) jobs at decent wages, and (2) an abundance of goods at reasonable prices. No individual shall receive from their operation any income other than wages, salary or a moderate bonus.

2—The Farmers Right to His Land.

Section 1—Occupancy and use shall constitute the sole title to land used in agriculture. The title may be held either by individual working farmers or by co-operative farms.

Section 2—All marketing and processing agencies such as stockyards, elevators, packing houses, dairies, canneries, gins and mills shall be declared public property, and shall be operated on the same basis as all other public corporations, except that farmers, through their democratically chosen representatives, shall be entitled to participate in their direction.

ON THIS DATE

A DAY IN CANADIAN HISTORY

By Fred Williams

THE GRAND TRUNK RIFLES

On this date, in 1866 the Grand Trunk Rifles began their duties. Few people recall this remarkable combination of railwaymen and militiamen. The time was critical; the Fenians were in Canada, in the Niagara district; they were menacing the Eastern Townships frontier; if they could cut the line of the Grand Trunk railways the movements of militia would be hampered; and perhaps they might even capture the Victoria tubular bridge and so cut off Montreal. Practically all the able militia of the country had been called out. Something had to be done. So C. J. Brudges, then general manager of the G.T.R., secured permission from Ottawa to organize a militia regiment from among the company's men. Joseph Hickson (afterwards Sir Joseph, general manager), was the major of the Grand Trunk Rifles.

First organized at Montreal and specially guarding the great bridge across the St. Lawrence squads were soon formed all along the line and it was not long before every section had its company. I have heard tales from old railwaymen about the companies at Kingston, Brockville and Belleville and I know there was a company at Toronto; but how far west the organization went I do not know. There were many Fenian scares. In no case was the railway interferred with, but several suspicious looking individuals were arrested by sentries, turned in to the guard room and handed over to the civil authorities.

Just how long the Grand Trunk Rifles lasted is not stated in the memo I have before me. The last parade I can find any account of was when the G.T. Rifles took part in the funeral of Sir George E. Cartier at Montreal June 13, 1873. Then, I think such of its members as desired were absorbed into either the First Prince of Wales Rifles or the Sixth Fusiliers. Any additional information concerning this remarkabe regiment would be appreciated. If you have it in your family archives please send to me care of this paper.

PETERBOROUGH MARKET QUOTATIONS

RETAIL

Fruits

Oranges, 19-50c doz.; navels, 33c doz.; grapefruit, 2-5 for 25c; bananas 3 lbs., 20c; honeydew melons, 50c each; canteloupes, 15-20c each; lemons, 19-25 cents dozen; cooking apples, 19c pk.; Spy apples, 20-35c pk.; McIntosh, 35c; Greenings and Talmon Sweets, 30 cents a peck; Russets, 25c peck; cooking figs, 3 pounds for 25 cents; cocoanuts, 15 and 25 cents; pears, 5c each; watermelons, 20-30c each; grapes, red, 35c lb.; green, 25c lb.; cranberries, 19c lb.; rhubarb, 10c bunch; strawberries, 22-25c qt.; pinapples, 15-25c each; cherries, 40-50c lb.

Vegetables

Potatoes, 27-35c peck; $1.40-$1.75 bag, new potatoes, 7 lbs. 25c; Spanish onions, 3 pounds 25 cents; sweet potatoes, 3 lbs., 19 cents; carrots, 40c peck; new carrots, 2 bus. 15c; cabbage, 5 cents a pound; Savoy, 10c head; lettuce, 2 bun. 10c; head lettuce, 10-13c; iceberg, 10c a head; spinach, 3 pounds for 19c; mushrooms, 40 cents a pound; cucumbers, 15-17c each; cauliflower, 20-25c each; cooking onions, 10 lbs. 25c; green onions, 5 cents a bunch; parsley, 5c bunch; celery, 10-20c bunch, celery hearts, 9c a bunch; asparagus, 2 bunches 15c; peppers, 5 cents each; tomatoes, 17 cents a pound; (hothouse), 23c a pound; vegetable marrow, 15c each; turnips, 3 for 10c; parsnips, 30c peck; water-cress, 5c bunch; new beans, 19c lb.; beets, 20c pk., new, 10c bu.; radishes, 7c bunch; large green peas, 15c lb.; small green peas, 19c lb.; wax beans, 19c lb.; yellow string beans, 15c lb.

Nuts

Mixed, 19-23c lb.; shelled walnuts, 40c lb.; peanuts, 15c to 25c lb.; shelled almonds, 49c lb.; Valencia almonds, 49c pound; shelled pecans, 25c lb.; Brasil nuts, 19-21c lb.; Italian chestnuts, 35c lb.; California budded walnuts, 33c lb.; filberts, 45c lb.

Dairy Produce

Creamery butter, 23-27c pound; dairy butter, 20-21c lb.; lard, 10-12c lb.; shortening, 9-11c lb.; eggs, 13-20c doz.; clover honey, 5-lb. pail 49c; golden honey, 5 lbs., 42 cents; amber honey, 37c 5-pound pail; comb honey, 15-25c each; cheese, $3-20c lb.

Fish

Salmon, 14 to 25c lb.; fresh and smoked fillets, 15-16c lb; finan haddie, 2 lbs., 25c; whitefish, 15c lb.; salt and fresh sea herring, 3 lbs., 25 cents; haddock fillets, 13c lb.; mackerel, 10c lb.; pickerel, 14c lb.; kippers, 10c pair; trout, 18c lb.; whitefish, 20c lb.; oysters, 49c pint; smelts, 22c lb.; halibut, 25c lb.; kippers, 10c pair; ciscoes, 20c lb.

Meats

Beef, 5 to 25c lb.; veal 8-20c lb.; lamb, 12-25c; pork, 7-25c lb.; sausage, 10 to 16c lb.; mutton, 12c lb.

Flour

Bread flour, 24-lb. bag, 89-85c; pastry flour, 55-71c; 98-lb. sack bread flour, $3.09-$3.95.

WHOLESALE

Grain

Fall wheat, 80c a bushel; oats, 40c; rye, 55c; barley, 50c; buckwheat, 50c.

Hay, Bran, etc.

Hay, $12-$13 per ton; straw, $5.$6; bran, $18-$20; shorts, $22 ton.

Hides and Wool

Cow hides, 3c lb.; horse hides, $1.25-$1.50 each; veal skin, 5-6c lb.

Wool: All grades, 11c lb.

Business Changes At Campbellford

CAMPBELLFORD, June 2 (By Examiner Staff Correspondent). — Having operated a barber shop on Front Street, Campbellford, for the past two years, Wilfred Poirier has now rented the pool-room and tobacco business of Albert Rowe, on Tice Street, where he will run a barber shop along with these other lines. He will commence business on June 1, and for this opening a complete re-decoration of the store is being done by Ed. Bates.

New World DICTIONARY Based on the Original Webster

COUPON

Clip 3 Coupons

on consecutive days and present or mail same to this paper with 98c

This new high class up-to-date Dictionary is far in advance of any similar volume heretofore distributed by newspapers. Larger page, more words to page, more pages and contains many thousands more words, many new words not published in any other Dictionary. Unquestioned for Scholarship. Durably bound in dark green textile leather, gold stamping.

Special—To get it bound in embossed art cover, maroon and old gold, with full gold edges and thumb index, send $1.89 extra.

NAME 14

ADDRESS .....

FINANCIAL AND MINING REVIEWS

MARKET QUOTATIONS

QUOTATIONS COMPLETE TO CLOSING TIME

Toronto Stocks
BIGGAR & CRAWFORD

	High	Low	Close
Con. Bake	9¾	9½	9½
Br. Am. Oil	14¼	14⅛	14⅛
Can. Bread Co.	3½	..	..
Bell Tel.	117	116¼	116¾
Burt, F. N.	32	31¾	31¾
Brazilian	8⅝	8¼	8⅝
Brewers & Dist.	125	120	120
B. C. Power "A"	27½s	..	..
Can. Bud	9	..	..
Can. Cem.	7⅛	..	..
C. P. R.	14⅞	14½	14⅜
Brew. Corp.	8⅞	8⅝	8⅝
Can. Dredge	22¼	22	2
Can. Car and F	6b	..	..
Can. Oil	14½	14	14½
Can. Malt	32	31½	31½
Cockshutt	7	..	..
Dist. Seagram	15¼	15	15¼
Dom. Stores	20¾	20½	20¾
Ford "A"	20¼	19⅞	20⅛
Gypsum, L. & A.	6⅛	6⅛	6⅛
C. G. E.	143	..	..
Cons. Gas	182¼	..	..
Goodyear	112	112	112
Ham. Bridge	6	..	..
Walk. G. & W.	34½	33¾	34½
Int. Nickel	2520	2455	2520
Ind Alcohol	11⅛	11	11
Imp Oil	14⅛	13⅞	14⅛
Imp Tobacco	11	..	..
Con Smelt	147	144	146
Loblaw A	17	16¾	17
Mont L H and P	36½	36¼	36¼
McC Frontenac	13⅛	..	..
Massey Harris	4⅞	..	..
Moore Corp	15½	..	..
Page Hersey	70	..	..
Power Corp	11	..	..
Photo Eng	19½	..	..
Int. Pete	26½	26	26
Std Steel	6	..	..
Serv Stations	8	..	..
Sup Petro	22	..	..
Stand Paving	2¼	2	2
Tip Top Tailors	7½	..	..
C Vinegar	26	..	..
Wineries	6⅞	6¾	6⅞
Waterloo	2	..	..
Winnipeg Elec	3	..	..
Westons Ltd	37½	..	..
Steel of Can	33¾	..	..

New York Stocks
BIGGAR & CRAWFORD

	High	Low	Close
Atchison	53	52	53
Auburn Auto	33⅝	33¼	33½
Amer Can	92	91⅛	91½
Am Smelting	37	36⅝	36⅞
Am Rad & S S	12¾	12⅝	12⅝
Am and For Pow	7⅝	..	..
Am Tel & Tel	112⅞	112½	112⅝
Am Roll Mills	17⅛	16⅞	16⅞
Balt & Ohio	21⅛	21⅜	21½
Baldwin Loco	10	..	..
Bordens	24¼	24⅛	24¼
Bendix Avn	14⅛	..	..
Beth Steel	31¼	30⅝	30⅝
Briggs	16⅛	16	16⅛
Can Pacific	14⅝	..	..
Case J I	48⅛	47½	48
Chrysler	38⅛	37⅝	38
Columbus Gas	12⅛	11⅞	12
Cons Gas	31⅝	31¼	31⅜
Com Solvents	21¼	20⅞	21¼
Dupont	81⅞	80⅝	81⅞
Erie	17	..	..
Elec Bond & Sh	13⅞	..	..
Gen Electric	19¼	19⅛	19¼
Gen Motors	29⅜	29¼	29⅜
Gillette Saf Raz	10¼	..	..
Goodyear	26⅝	26¼	26⅝
Hudson Motors	12½	12¼	12⅝
Int Harvester	30¼	..	..
Int Nickel	25¼	24⅝	25¼
Int Tel & Tel	11⅜	11⅛	11⅜
Johns-Manville	46	..	..
Liquid Carb	27	..	..
Mont Ward	23⅞	23⅜	23⅞
Mack Truck	25	24½	24½
Nash Motors	16¼	16	16¼
N.Y. Central	26½	25⅞	26¼
Nat Biscuit	34⅝	34¼	34¼
Nor American	16⅞	16¼	16⅞
Phillips Pete	18½	17⅞	18½
Pack Motors	3⅞	..	..
Penn Ry	29	..	..
Radio Corp	7	6⅞	7
Sears-Roebuck	38⅜	38⅛	38½
Stan Brands	19⅝	19⅜	19⅝
St Oil N.J.	42⅝	42h	42⅝
Socony-Vac	15⅛	15	15
Studebaker	4⅜	..	..
South Pacific	20⅝	20¼	20⅝
Texas Corp	23	..	..
Timken Roll B.	27⅜	..	..
Texas Guf Sulp.	33	32½	32½
Union Pacific	119¼	..	..
Union Carb	38⅝	38⅛	38⅝
United Corp	5⅛	5	5
U.S. Rubber	17½	17⅜	17⅜
U.S. Steel	38⅛	37½	38
Westinghouse	32½	32¼	32½
Warner Bros	5⅝	5½	5⅝
Yellow Cab	4¼	..	..
Woolworth	48¾	48½	48¾
Nat. Distilleries	24⅛	23⅝	24⅛

Market Closing On All Exchanges

WALL STREET.

NEW YORK, June 2 (A.P.). — After touching new lows for the year to date, leading stocks met mild support in the latter part of the brief session to-day and either reduced or cancelled their declines. The moderate recovery was not accompanied by any exceptional activity, however, and the close was irregular. Transfers approximated 450,000 shares.

STILL FLYING

OKLAHOMA CITY, June 2 (CP) —A year ago Clyde Nuckols was dragged from his wrecked aeroplane and the doctors told him he never could fly again. Now he is one of two pilots who gained the recommendation of the U.S. Weather Bureau for contracts which entail daily observation flights at an altitude of 17,000 feet.

Toronto Mining
WATSON, WALLACE AND CO.

	High	Low	Close
Acme Oil	22¼	22¼	22¼
Ajax Oil	105	104	104
Ashley Gold	79½	74	74
Aldermac	23	22	22½
Amity	2¼	2¼	2¼
Bagamac	12	11½	11½
Base Metals	138	138	138
Barry Hollinger	13	12¼	12½
Bobjo	46	45	45
Braylorne	1370	1330	1330
B. R. X.	104	100	104
Bunker Hill	3¼	3	3¼
Brownlee	3	2¾	2¾
Can Kirk	8	8	8
Chem Research	175	174	175
Central Patricia	71	68½	70
Cen Manitoba	8½	8½	8½
Coast Copper	425	....	....
Cassels Treth	57	51	52
Dalhousie Oil	36	36	36
Dome	3845	3825	3845
Dom Explorers	3B	....	....
Eldorado	240	235	236
Falconbridge	382	375	375
Bear	31	30	30
Hollinger	1700	1690	1700
Home Oil	126	125	125
Howey	126	122	122
Hudson Bay	1260	1250	1260
Goldale	15	14½	14½
Kirk Hudson	70	....	....
Kirk Lake	50	50	50
Kirk Townsite	24	24	24
Gunnar	178	175	178
Little Long Lac	610	580	600
Greene St	76½	75	76
Halcrow	22	20	22
Columario	36	35	36
Grandoro	51	50	50
Gold Belt	44	44	44
Parkill	52	51	51½
Read Authier	107	103	105
Paymaster	24½	....	....
Gods Lake	146	142	142
Lakeshore	5050	5000	5050
Lee Gold	12-13	..	..
McIntyre	4500	4465	4500
Macassa	246	238	245
Maple Leaf	43	42½	43
Malartic	59	57	58
Mining Corp.	194	193	193
Malrobic	3¾	..	..
McFat Hall	4⅝	4½	4½
McMillan	62	60	60½
McVittie G.	62	60	60
McWatters	37	36	37
McKenzie	135	134	134
Noranda	4200	4200	4200
North. Canada	25-26	..	..
Nipissing	220	220	220
Nordon	10½-10⅞	..	..
Pend Oreille—90 asked			
Pioneer	1260	1250	1250
Premier	128	125	125
Reno Gold	90	88	88
Ribago	1⅛	..	..
Sherrit Gordon	101	96½	96
Sisco	220	215	220
San Antonio	450	446	448
Sudbury Basin	9⅛	8⅞	9⅛
St. Anthony	46	45	46
Sylvanite	277	275	275
Teck Hughes	655	640	645
Towagamac	57	54	55
Thompson Cad.	48	48	48
Ventures	89	88	88
Waite Amulet	120	120	120
Wayside	34	33	33
W. Hargreaves	880	880	880
White Eagle	31	30½	30½
Wainwright	67	66	66

UNLISTED.

Beattie 118-125.
Smelter Gold 35-39.
Pickle Crow 111-115.
Gt. Bear Dev. 23-26.
Young Davidson 29-33
Toburn 130-140.
Red Lake Gold Shore 33-36.
McLeod Cockshutt 46½-47½.
Astoria Rouyn 12½-13.

Grain Quotations
LEEMING AND LEEMING
Phones 2786 and 2787

CHICAGO.	July	Sept.	Dec.
High	102¼	103	105
Low	97⅜	98¼	100
Close	98¼	98⅜	100⅜

WINNIPEG.	July	Oct.
High	80	32
Low	77⅞	79⅝
Close	78	78¾

LIVERPOOL CABLES.

Dug—Winnipeg 2⅛ to 2¼ lower; Chicago 3 to 3⅜ lower.
Open—1¼ to 1⅜ lower.
Close—1 ⅛ to 1⅜ lower.

IT'S A HARD LIFE

MIAMI, Fla., June 2 (CP)—Harry Jordan, a trusty in the City Jail, where he was serving a sentence on a minor charge, strolled off long enough to make his monthly report to the Federal probation officer. Federal Judge Halsted L. Ritter heard of the walk and revoked Jordan's parole. Now the prisoner must serve two years on a liquor charge conviction.

EXCHANGE RATES

(By the Canadian Press)
Closing exchange rates:
At Montreal—Pound 5.06⅛; U. S. dollar, 99 11-16; franc 6.56⅛.
At New York—Pound 5.06⅛; Canadian dollar 1.00¼; franc 6.56.
At Paris—Bourse closed.
In gold—Pound 12s 4d; Canadian dollar 99.66 cents; U. S. dollar 99.46 cents.

BURNS TO DEATH

MEMPHIS, Tenn., June 2.—(CP) The candle that Mrs. Mary Cavasino, 85, lighted beneath a crucifix at her home brought her death. The flame of the candle was too near a lace curtain. It blazed up. The fire spread to the woman's dress and she died of burns.

DROUGHT BREAK SENDS WHEAT PRICES DOWN

Mid-session Futures Off 3 to 3 1-8 Cents in Pre-holiday Liquidation.

MODERATE EXPORT.

WINNIPEG, June 2 (C.P.). — A definite break in the 13-day drought in Western Canada, together with liquidation prior to the June 3 holiday, brought tumbling prices on the Winnipeg Grain Exchange to-day. At mid-session the futures were off 3 to 3⅛ cents.

July wheat sold at 78¾c and October at 80½c. Houses with southern connections were the best sellers in the active early session.

On the break, however, a moderate export business in Canadian wheat was worked, and as offerings dried up prices steadied at levels about 3 cents off ½ cent over the low points.

Market Briefs
as Received Over Wire
LEEMING AND LEEMING
Phones 2786—2787

NEW YORK, June 2.—A market which holds up so well in face of steady volume of bearish news and in spite of cumulative evidence of trouble along many parts of the business front is not a dangerous market to be long on. When stocks are under distribution quotations are close, volume is high and it is easy to get out. On the other hand accumulation is almost always accompanied by a small volume of trading wide quotes and a thin market. We do not see how the market can do much on the up side in the near future, but at the same time we doubt that any reaction from here will extend far. In fact, it is possible that the market will do little or nothing until after Congress is out of the way.

Meanwhile inflationary forces are at work. These forces are attracting very little attention, but like Old Man River, they keep moving along. Such is usually the way in the early stages of money inflation. Faith in government is so deeply rooted that the rank and file can't believe money inflation will every take place in this country. They argues that record-breaking government expeditures are of an emergency nature, that the "bond trick" means nothing at all and that eventually everything will work out all right. The fact that the web is being spun more tightly day by day is completely escaping public's attention. Just as the prudent business man uses insurance, so the investor and speculator should employ common stocks of the mining and inventory type as an insurance again the ravages of money inflation. It is interesting to note that on actual gold basis the Dow Jones Indexes are now only about 16 points above the extreme bear market low.

Broker's Opinions

Frazier Jelke.—With Congress about to adjourn, with the government public works program gaining momentum, and with silent inflationary forces definitely at work, it is inconsistent to become too pessimistice at this time.

Clark Childs—We are now in a position from which the market could rally sharply.

Munds Windslow.—We think market completing formation of a base at a level where strong support seems logical and that an advance is imminent.

PAPERS ARE NOT

(Continued from Page 1)

conference where he enjoyed the confidence of Lloyd George. Major Bassett stated that Canada's wartime premier was now the most illustrious living Canadian, enjoying the sunset of his life with his books and flowers in his home at Ottawa, and fishing camp north of Buckingham.

"Meighen followed Borden," he said "as a parliamentary debater or as a master of faultless English he had no equal and he had done great work in 1921 at the conference held in connection with the effort to renew the Anglo-Japanese alliance. Mackenzie King was the college professor in politics, the protege of Sir Wilfrid Laurier, reared in political traditions. Few men of political life had suffered harder knocks yet maintained a greater serenity of mind and less bitterness. Always popular with newspapermen he was sympathetic and kind. Mackenzie King has a united party behind him and seems certain of leadership for many years if his health remains good."

Major Bassett remarked that he first knew the present Prime Minister in 1911 when he arrived from Calgary. "He attracted attention by his rapid fire oratory and empire dreams. A devout student of the Bible, he neither smoked nor drank and was strong in his likes and dislikes. While rumour has it he may never face anothter election, my opinion is that he likes a battle too well to run away from it.

The art of surveying or the measurement of land is probably as old as civilization.

Livestock-Produce Quotations

TORONTO CHEESE

TORONTO, June 2 (CP..) — The Toronto Wholesale Cheese Market was steady to-day with dealers buying large, colored paraffined and government graded at 10¼c.

Wholesalers offered cheese to retailers at the following prices: New—Large, 11¼c; twins, 11½c; triplets, 11¾. Medium — Large, 15½c; twins, 15¾c; triplets, 16c. Old—Large, 17½c; twins, 17¾c, triplets, 18c.

EXCHANGE CLOSED MONDAY

WINNIPEG, June 2 (CP)—The Winnipeg Grain Exchange will remain closed on Monday, celebrating the King's Birthday. Exchanges in the United States and Liverpool will operate as usual.

TORONTO PRODUCE

TORONTO, June 2 (CP..) — Wholesale prices on produce delivered at Toronto, as supplied by the United Farmers Co-operative Co., here to-day were:

Eggs—Grade A-large, doz., 18c; grade A-medium, 16c; grade "C" 15c.

Churning Cream — No. 1, lb., 20c; No. 2, lb, 18c. Butter—No. 1 solids, lb., 21¾c; No. 2, 21¼c.

Ontario Cobbler potatoes, bag, 85 cents.

FRUITS AND VEGETABLES.

TORONTO, June 2 (CP..) — Wholesale prices on fruit and vegetables as supplied by White and Co., were reported unchanged today.

TORONTO POULTRY

TORONTO, June 2 (CP..) — Wholesale prices on poultry as supplied by the United Farmers' Co-operative Co., to-day were reported unchanged to-day.

ARMS EMBARGO IN DIFFICULTIES

Hard to Frame Acceptable Formula on Arms Shipments to Belligerents.

NO DECISION REACHED.

GENEVA, June 2.—(C. P. Cable.) —The League of Nations Council to-day was encountering difficulties in its move for a collective embargo against shipments of arms to Paraguay and Bolivia, fighting in the Chaco boreal.

Its jurists spent a fruitless forenoon trying to frame a formula acceptable to all nations concerned, but they finally reported the question is political,and therefore they were unable to give any advice.

They made no decision on the Bolivian contention that an embargo is impossible now that Bolivia has asked the conflict be examined under Article 15 of the League covenant.

Indications were the league might merely recommend to each nation that is agreeable that it apply an individual embargo on the belligerent South American nations.

LITTLE LONG LAC CONTINUES UPWARD

Issue Hits $6 Mark for a Gain of About $1.50 This Week at Toronto.

TORONTO, June 2.— (C.P.) — Buying in the big gold shares was in better volume to-day and several of the cheaper issues that have been on the up grade of late, registered new gains on the mining section of the Toronto tock exchange.

Little Long Lac continued its advance to-day, hitting $6 for a gain of about $1.50 this week. San Antonio met with some profit-taking to-day but offerings met with a ready market and only a few cents were clipped off yesterday's heavy advance.

In the big gold group McIntyre was active and 50 cetns up at $45. Bralorne added 20 cents in good turnover and Dome gained 30 cents. Lake Shore and Teck Hughes were unchanged and Wright Hargreaves was off about 10 cents and Hollinger unchanged.

FAKING LIQUOR LABELS

WASHINGTON, June 2.—(AP).— Large scale faking of Canadian liquor labels by illicit distillers in the United States was reported yesterday by Secretary of the Treasury Henry Morgenthau, who said simultaneously "we are going to lick" the bootleg trade.

Morgenthau told reporters that smuggling on the Canadian border had so declined that 50 men had been taken off the border patrol in the Detroit area.

Crawford Beaten In French Final

PARIS, June 2.—(A.P.)—Jack Crawford, Australian star and Davis Cup leader, to-day surrendered his French hard court tennis title to Baron Gottfried Von Cramm of Germany, bowing in a harg five-set final, 6-4, 7-9, 3-6, 7-5, 6-3.

To Conduct School

Norman Jolliffe, the outstanding Canadian baritone, is to conduct a Voice Culture Course at Lake Couchiching this summer under the auspices of the National Council of Y.M.C.A.'s.

Mr. Jolliffe was born in Peterborough and had his early musical education in that city and Toronto. Later he was soloist in the Sherbrooke Street United Church. During twenty years he has developed an enviable reputation in New York City as a concert artist and vocal instructor. He conducted vocal classes at Teachers College, Columbia University for twelve years.

TORONTO LIST RETAINS GAINS

Brazilian Continues Slow Decline, But Other Interlisted Issues Are Up.

NICKEL 40 HIGHER.

TORONTO, June 2.—(C.P.)—The early weak tone on the New York market to-day was partly disregarded by Toronto exchange industrial listings which held a good percentage of gains and closed with a generally firm appearance. Brazilian continued its slow decline but the other interlisted leaders finished the short session with narrow fractional gains.

International Nickel slipped t 24.55 before getting a new foot-hold after which it climbed slowly to close at 25.10 for a net advance of 40 cents. Smelters failed to snap back, the close at 145 showing a loss of 3 points. It came out in fairly heavy volume.

Walkers common and Distillers Seagrams both finished on the upside after first-hour show of weakness and Industrial Alcohol was off ¼.

EGG PRICES RANGE 14-18 CENTS DOZ.

Steady Tone Evident on Farmers' Market—Flowers Plentiful.

Prices were pretty much as usual at the market this morning. Eggs ranged from 14 to 18 cents a dozen, with 15 and 16 cents as general quotations; butter was 22 to 25 cents a pound, broiling chickens could be bought anywhere from 25 to 28 cents a pound, and year old birds were 14 to 16 cents a pound. A lone turkey was priced at 20 cents a pound.

Flowers were very plentiful. Little boys, straight as soldiers, stood stiffly holding bunches of purple lilacs, on the stairs. These were a nickel a bunch, the same price as a bunch of deep purple violets or even the early bridal wreath which a vendor displayed on the open market.

Novelties in flowers were pale clear yellow carnations, displayed by Messrs. Hope and Benton, and grey tulips with a mauve tinge. Tulips were 20 and 25 cents a dozen, lovely sweet peas and little carnations 40 cents, larkspur and snapdragons 50 cents a dozen. Chinese lantern roots, containing gay adornments for wintry weather, were 5 cents a root.

Home made buns were 15 cents a dozen and white cottage chees es were 10 and 15 cents apiece. A lovely combination of flowers in one big bowl was of white lilacs and the pink of the ougelia rose, or wild honeysuckle.

A tiny boy begged a piece of ice from a butter woman.

Rhubarb on the open market was a dime for three bunches; strawberry plants that sprouted from the surprised boards of a crate covering a litter of pigs were a cent apiece. The pigs were $a a pair.

Little collie pups were $1.50 apiece.

Imported plums on a fruit stand looked like artificial fruit, so firm and red were their skins. They were 2 dozen for a quarter.

Potatoes sold at $1.35, with choice 'Dooleys' at $1.40 a bag.

COBOURG NATIVE PASSES.

WINDSOR. — William J. Evans, 54, native of Cobourg, died here today. He lived for some time in Toronto and saw service in the South African War. He came to the border 14 years ago.

Funeral services will be held on Wednesday afternoon to All Saints' Anglican Church and Victoria Memorial Cemetery.

MANY HOMELESS AS FIRES SWEEP ACADIAN WOODS

3,000 Men Battle Flames on Score of Fronts.

VILLAGES DEVASTATED.

Thousands of Acres of Timber Destroyed—Fire Rages Onward.

(By The Canadian Press)

Stricken New Brunswick communities marshalled their manpower to-day in the fight against forest fires raging over a huge acreage. Close to 3,000 men were battling the flames advancing on a score of fronts through woods parched by days of drought.

In Restigouche County alone, 1,500 men had been pressed into service in the attempt to check a fire which left a trail of devastation through 300 square miles of countryside. A village had been wiped out almost completely here, and vast destruction caused to timberland.

Three hundred men, working on relief projects in neighboring Sunbury County, were rushed to the spot last night aboard a special train. Observers in a Royal Canadian Air Force plane directed their work.

Flames Race On

In other sections of the province thousands of acres of woodland had been wiped out, and further destruction was in prospect as the flames raced on beneath a searing sun, sped by a strong wind. Near the Village of Blackville, fires were burning through thick timber, and threatening to endanger the community if the wind shifted.

Throughout the province almost 400 persons were homeless, their dwellings destroyed by the fires. More than 300 were left without homes when flames raced through Oiver, in Restigouche County, and other buildings were destroyed when fires encroached on the outskirts of severa settlements.

No homes had been destroyed in Nova Scotia, but thousands of acres of standing timber lay charred and blackened in the wake of fire. In Colchester County, timber operators counted their losses at about $50,000, and the fires were still raging there.

Truro Endangered

One blaze approached so closely to the town of Truro that the municipal wood lot was destroyed. Pumpers were rushed towards the scene of a fire between Hilden and Camden, in the same county.

Down on the province's south shore, in Shelburne County, the little village of Sable River, sent its residents out to battle a fire moving through timber only a few miles away. Fearing the community might be endangered, they were trying to-day to swing the flames in another direction.

A third large fire was roaring through the woods in Cumberland County, near River Hebert. No communities were in danger, but the flames had advanced through almost 20 miles of forest, over a wide front.

ONTARIO CROPS BADLY IN NEED OF HEAVY RAIN

(Continued from Page 1)

recognised that this district is in a better condition than wide sections of Western Ontario.

"There's going to be no hay crop if the weather doesn't change very soon," Ed. Corkery of Ennismore stated. "The ground worked up well this Spring, and everybody has been trying to increase the Spring crop, but this hot weather is blighting it. Conditions don't look very bright, but on the other hand if we get rain, and plenty of it, the crops should turn out quite satisfactory. This week-end may prove to be the turning point."

Adam Humphries drew a gloomy picture of the future for Asphodel farmers if rains are not immediate and abundant. He recalled other years when the pea crop early in June was almost knee high and in blossom. And, illustrating the growth of the present crop, he said it was hardly more than ankle high.

Oats, barley, rye and hay are the main crops that are being affected by the drought.

Bert Middleton of Smith was inclined to regard the farm conditions rather hopefully, but he admitted that his opinion was entirely dependent upon rain within the next few days.

90 Degrees Here.

Peterborough to-day sweltered in a heat wave that by noon to-day had sent the mercury to 90 degrees, to beat all known records for high temperatures at so earlier a period of the summer.

Not in his long experience, Walter Peters, official weatherman, told The Examiner, has he ever noted such high temperatures, as have been prevailing during the past few days, at so early a period of the season.

There is to be no "let up" over the week-end, he remarked, in forecasting that the mercury will continue to rise over Sunday.

A minimum overnight temperature of 57 degrees was recorded officially, which is also considered as something phenomenal at this time of the year.

Charles Wood, chief ranger at Madoc, told The Examiner this afternoon that there was a little rain this morning in Hastings County, but it was of no material help to farmers. In that section of the county across Peterborough's border the ground is parched, and the severe heat of the last few days has made rain an imperative need if the farmers are to harvest a fairly good crop.

No Rain in Sight

While crops withered in the fields for lack of rain, Ontario sweltered to-day in the first heat wave of the summer. Overnight temperatures rose, and this morning touched new highs for the year in most Ontario cities.

Farmers gazed in despair at stunted grain shoots in the dried fields as the weatherman promised no relief. Cooler weather is likely but there will be no rain.

Crops in many districts have had no rain for more than a month and some farmers have seeded their lands three and four times. Tobacco farmers of Southwestern Ontario are hit as well as market gardeners and other agriculturists throughout the Southern part of the Province.

Temperatures were around 90 mark in many districts. Brantford reported the highest mark, 97, while the early morning reading at Toronto was 76. It started climbing then and was well above 90 at noon.

90 at Kitchener

After touching an official high mark of 90½ yesterday at Kitchener, the mercury started a climb to new heights this morning and read 85 at eight o'clock. There wasn't a cloud in the sky to indicate relief.

Showers predicted for the Brantford district have failed to fall and market gardeners prepared for a scorching week-end.

Galt reported it was 86 there early this morning after which it set out to hit a real high mark. Farmers declared conditions are desperate. Not only are grain fields burning up under the scorching sun but water supplies are running short with wells and creeks going dry. Shortage of feed and pasture may result in milk shortage.

The heat wave that has prevailed at Sarnia for some days was broken early this morning, when a brisk north wind came up and clouds partly obsured the sun.

Races — Entries — Selections Comment — Results

Thorncliffe Entries

For Monday, June 4).

First Race.

The Heresy, claiming, $700, 3-year-olds and up, 7 furlongs (9):

Strongheart 108, Timon 113, Companion 108, Your Flag 106, Archwood 108, Fred Almy 117, Trajectory 110, Poet's Dream 112, Dark War 110.

Second Race.

The Beau of the West, claiming, $700, 3-year-olds and up, 7 furlongs (9):

Uppity 108, Sass 100, Pot au Mint 107, Hanover Jean 106, Steel 110, Peggy J. 111, Canny Scot 109, Mild 112, Bran Muffin 110.

Third Race.

The Sir Barton, claiming, $700, 4-year-olds and up, foaled in Canada, 6 furlongs (12-2):

Hidden City 109, Becautious 109, Mestallup 109, Acajou 109, Bald Crest 114, Clarry 111, Candy Pot 111, Taximan 111, Rock Crest 114, A-Master Bobbie 111, A-Miah Mash 111, Freethinker 111; also eligible: Candy Man 111, Lost Spirit 109.

A-Mrs. W. Russell and A. Routcliffe entry.

Fourth Race.

The Carefree, claiming, $700, 3-year-olds and up, foaled in Canada, 1 mile and a sixteenth (11):

X-Lindsay 105, Kitling 110, By the Sea 110, Granite Rock 112, X-Rose Lady 105, Mythical Lore 110, Refiner 112, Imadandy 105, Dan McCrimmon 112, Floria Zel 110, X-Big Bus 100.

Fifth Race.

The Maritimes, claiming, $700, 3-year-olds and up, one mile and a sixteenth (9):

Hayfire 106, Bushman 113, Bylona 110, Gay Spirit 116, A-Hernando 117, Faux Pas 117, Stirred Up 104, A-Energetic Boy 117, Idle Talk 96.

A-Miss L. C. White and T. F. Swords entry.

Sixth Race.

The George Oakley, claiming, $700, 3-year-olds and up, one mile and an eighth (8):

Yellow Metal 108, Esperanto 103, Reflecting 106, Cold Spill 96, Polo Bar 118, Conflagration 96, X-Caerleon 105, Darkling 108.

Seventh Race.

The Au Revoir, claiming, $700, 3-year-olds and up, one mile and a sixteenth (10):

Pan 110, Satin Eagle 108, X-Top Hattie 103, Spanflow 110, Boocap 108, X-Black Jewel 103, Distribute 107, Friendly Ways 103, Meridian Queen 108, Gift o' Gab 108.

X-A.A.C. Clear and fast.

MURRAY'S SELECTIONS

AT THORNCLIFFE

First Race—	Second Race—
Fred Almy	Canny Scot
Dark War	Pot Au Mint
Timar	Bran Muffin
Third Race—	Fourth Race—
Master Bobbie	Granite Rock
Rock Crest	Refiner
Clarry	Lindsay
Fifth Race—	Sixth Race—
Faux Pas	Conflagration
Energetic Boy	Darkling
Hayfire	Reflecting
Seventh Race—	
Pan	
Meridian Queen	
Satin Eagle.	

Bluebonnets Entries

(For Monday, June 4)

First Race.

$400, Special Weights, 3 and 4-year-old maidens, 6 furlongs (9):

Morelles 110, Little Possom 118, Rockson 110, Dingle Bay 110, Assyrian Lad 103, Tee Off 118, By Herself 105, Open Spaces 110, I.O.U. 105.

Second Race.

$400, claiming, 3-year-olds and up, 5½ furlongs (10-2):

Maggie Love 105, Tricycle 115, Migratory 110, Jean Pittston 110, X-D'Onsay 110, Washington Rose 110, X-Exeussagon 105, Hogarty 115, Sister Clare 107, Mintmagi 115; also eligible: Little Wing 110, The Orleanian 117.

Third Race.

$400, claiming, 3-year-olds and up, 5½ furlongs (10-3):

Chile Gold 115, Caterer 117, Don Carlos 115, Wrackala 105, Squeaky 115, Shandygaff 115, Second Story 110, Irish Pearl 110, Justice Logan 116, Hey Kelly 110; also eligible: Dunrode 115, X-Errant Lady 100, Dandy Dan 117.

Fourth Race.

$400, 3 and 4-year-old maidens, 6 furlongs (10):

Happy Lad 105, Hero Olga 105, Secular 110, Dunlevin 105, Donald M. 110, Rambling Witch 108, Chipmunk 110, Sweet Jean 113, Vabdis 105, Cudamour 100.

Fifth Race.

$400, claiming, "The Westmount," 3-year-olds and up, 5½ furlongs (10-3):

Benish Way 120, Hey There 115, Tea Gown 110, Dress Circle 110, X-Jean Gaffney 107, Fair Charter 110, Talky 115, X-Ruby Stone 100, Single Star 110, Baptism 110; also eligible: Billy Pat 110, Mint Drifts 112, Golden Storm 115.

Sixth Race.

$400, claiming, 3-year-olds and up, foaled in Canada, 1 mile:

Par Excellence 111, Varsity 108, Running Water 98, Die Cast 106, Bronze 108, Baton D'Amour 106, Miss Johnston 103.

Seventh Race.

$400, claiming, 3-year-olds and up, 1 mile (9):

Phil 4 110, Sorcery 114, Zembia 112, Air King 113, Golden Play 113, Coventry Queen 109, Airway 113, Arson 101, Matty 105.

X-A.A.C.

First race, 2.45 (Daylight). Clear and fast.

ITALY TO FIGHT FOR SELF ALONE

(Continued from Page 1)

Deputies in which he stated that the standard of living would be low.

Welcoming the volunteers to Rome, Mussolini declared:

"It is not without profound significance that you gather among the splendid memories of ancient Rome. We consider the past as a great living force pushing us toward the future.

"We feel that Italy still possesses to-day the virtues which were typical of the Legionnaires and the people of ancient Rome—tenacity, constancy, courage and the spirit of continuity until victory is reached."

J. GRAEME WATSON H. E. WALLACE
Watson, Wallace and Company
Members of The Toronto Stock Exchange
302 Bay Street, Toronto
Bonds, Industrial and Mining Shares
136 Hunter Street, Peterborough
Telephone 3277
George W. Lundy, Manager
Private Wire Facilities. Quotation Service

CANADIANS CONTRIBUTED HEAVILY TO WAR'S SACRIFICES

OVER THE BAGS WITH THE BEST O' LUCK

And they need it. Canadians had a reputation for getting their objectives. Guns roar and tanks go on but in the end it's flesh and blood that does the trick. Your flesh and blood and ours or theirs or somebody's.

—Canadian Official War Photograph

ARMAMENTS RESPONSIBLE FOR THIS

Enemy gunners in the Great War had no respect for sacred things, destroying anything that came within rangs of their guns. Here is shown the smashed figure of the Christ in Queant line.

—Canadian Official War Photograph

A SCENE TAKEN NEAR YPRES

Ypres was the scene of many a skirmish between the Germans and Canadians. This scene will give one some idea of what things looked like, with a Canadian soldier on sentry duty.

—Canadian Official War Photograph

"NO MAN'S" LAND IN FRONT OF COURCELETTE

Destruction and havoc mark this scene in front of Courcelette. The bursting of shells can be seen as the gunners sweep across the open field, and here and there are noticed the bodies of brave lads who will never return to their native land.

—Canadian Official War Photograph

MERRY CHRISTMAS

The Lens-Bethune road was almost deserted this Christmas Day in 1917. The "Boys" were eating that Christmas pudding and cake that was sent from home and thinking of other Yuletide celebrations.

—Canadian Official War Photograph

WAS A SUGAR REFINERY

As a refinery for sugar it had passed its usefulness but was thought of sufficient strategic value by the General Staff to warrant the successful attack made by the Canadians in 1916.

—Canadian Official War Photograph

Britain Will Likely Make Token Payment To United States

DEBT MESSAGE INDICATES NEW UNDERSTANDING

Roosevelt's Communication Received Without Comment in England.

SIMON TO CONFER.

No Ill Feeling and Believe Final Settlement is Near.

LONDON, June 2.—(A.P.)—Reliable sources said to-day that Great Britain apparently has reached an understanding with President Roosevelt on the war debts question and will make a token payment in June.

The only comment from official quarters, however, was:

"We are studying Mr. Roosevelt's message with much interest."

Sir John Simon, British foreign secretary, arrived here to-day from Geneva, where he left the world disarmament conference yesterday. He will spend this week-end at his home in the country in private talks with other cabinet members.

Sir John, in his trip from Switzerland, had opportunity to be fully informed of the content of Roosevelt's message.

It is known that the message occasioned the British Government no surprise of any kind and indicated that both Washington and London knew each other's views before Mr. Roosevelt's message was sent to Congress.

Reply Expected Soon.

A formal communication regarding Great Britain's plans for the payment June 15 probably will be sent to Washington next week.

London political circles regard President Roosevelt's war debts message chiefly as his desire to give the United States Congress a history of the problem up to date and feel that it was in no way unfriendly to Great Britain.

Instead of any ill-feeling, informed sources said to-day there was considerable satisfaction and they indicated that Britain believes final settlement in the near future is not unlikely.

Contrary to the views of some newspapers the circles hold that Mr. Roosevelt is in agreement with some of the main features of long-held English views.

First, that the debt question has been upsetting the trade situation and should be settled; and, second Mr. Roosevelt is ready at any time to negotiate for settlement and Great Britain has always said it is willing to do likewise.

Coolly Treated in Press.

The message, however, was coolly treated in the London press. Parliament was in recess and there was no official comment from that source.

The Times said: "The President's readiness to discuss the special circumstances with individual debtors is of course to be welcomed, but it must be admitted that the message leaves the war debt problem very much where it was.

"It certainly does not affect in any way the task of the British Government in deciding what reply to make to the note of May 25th. It seems impossible at the present moment to reconcile the British and American views and great care will be needed if irritation which the difference has already caused both in this country and in the United States is not to make future co-operation more difficult.

"British opinion has found it hard to understand how America has been so slow in recognising the force of British considerations and so reluctant to co-operate in removing what is held to be clearly one of the principal obstacles to general recovery.

Effect On Prestige.

"Those on this side of the ocean who talk lightly of general default overlook the effect upon British prestige and upon British financial interests in other parts of the world if Great Britain without the sanction of her creditor should break a contract which bears her signature.

"This does not necessarily mean that the British Government having stated its case and made protest and pointed out what consequences of payment must be should now without more ado fulfil all legal obligations and throw upon an implacable creditor the responsibility for the consequences.

"Moreover, there is public opinion in Great Britain to be considered as well as public opinion in the States.

There seems to be nothing for it at the moment but to endeavor to keep the question open by some payment on account and continue to press upon the creditor suggestions for a final settlement by agreement which will have some regard to the realities of the situation and to the inevitable economic consequences."

ATTEMPTED SUICIDE

CHATHAM.—Mrs. June Pelky, 27, of Chatham, is recovering from the effects of natural gas inhaled late last night in a suicide attempt. At her apartment in the Crow residence, the woman removed the stove pipe from a kitchen range and also from a water heater in the bathroom and then turned on both gas jets. Doors were locked and windows closed when her husband returned.

King And Queen Attend Private Showing

Apparently in the best of health again. His Majesty King George, is seen here leaving the National Gallery in London after a recent visit. The Queen is following. The visit was a private one.

ROGERS STREET ROUGH BYPATH

(Continued from Page 1)

still with a light step, a brave little lady who has retained undimmed a fine sense of humor and a spirit of adventure which found comparatively recent expression in an airplane flight over Toronto two years ago during the week of her ninety-first birthday.

When she was seventy-one Miss Gow toured the British Isles alone for three months, setting out on the ocean voyage during the first week in May, shortly after the "Titanic" was sunk by collision with an iceberg in the eastern depths of the Atlantic. She refused to be frightened by that disaster of the sea, and while in London realized a long cherished dream of seeing Their Majesties, the King and Queen, arriving at Buckingham Palace on returning from the Derby.

It is a refreshing experience to chat with Miss Gow, to listen to her reminiscences and catch the glow of a bright spirit unworn and undaunted by the years. Age has left its inevitable marks and has enfeebled her body, but the human spark within retains a brightness that illumines her countenance, her manner and her memory of the long ago.

Old Scene Still Real.

To Annie Gow, the neighborhood of Hunter street from the Westclox hill to the river, its residents and their homes, her girlhood chums and friends of more than eighty years ago, are more real and vital than the street of today which has forgotten those people who lived there in the forties and fifties with all their human interests, the families that grew up and dispersed, and the old landmarks of which there are but sketchy remaining traces.

Inexpressible pathos underlies such a recollection as this: "As children we never wearied of running to the window to see the mail coach coming home from Lindsay up the hill to the gate on the east side of Concession Street, now Armour Road, where Mr. Shaw lived, the man who had the contract for carrying the mail between Peterborough and Lindsay. Father and mother, too, used to look out and see it coming whenever we heard it at the end of the day."

That Mr. Shaw has long since joined his fathers, and of the little girls who lived and played around the corner of Hunter and Rogers Streets only Annie Gow has survived the pathetic erasure of human affairs which in their own day seemed so essential and important.

There are no photographs of that generation and its homes. All that remains, or nearly all, for there are several remnant houses, are the memories that linger with the affection of cherished associations in the minds of the last few survivors like Annie Gow and David Conroy whose recollections were published in The Examiner a short time ago.

A Scottish Family.

"My father and mother were both born in Scotland," Miss Gow began. "Father was born at Dunkeld, part of the estate of the Duke of Atholl. As a youth he learned the trade of a carpenter in Glasgow, and he and his parents left the Clyde in May, 1815 for Canada. They were on the water thirteen weeks.

Their destination was Perth, Ontario, where they were one of the little group of families who founded that town. It was there my father and mother were married, and in 1833 they came to Peterborough where my father bought the lot on the southeast corner of Hunter and Rogers Streets, and built his own house facing on Hunter Street.

My eldest sister Charlotte was the first baby baptized by the Rev. John Roger when he came from Scotland to establish St. Andrew's Church, which celebrated its one hundred and first anniversary a few days ago. But, I would like to speak about that again later."

Gow Family's Neighbors.

Miss Gow said she could remember almost all the families who lived in that section of the old Scotch village.

"William Arnott occupied a house on the southwest corner of Hunter Street and Concession Street. Later he bought a small lot on the west side of George Street between Hunter and Simcoe Streets, and carried on a bakery business in part of the house. Next to Arnott's was the home of a man named Bird, and between his place and our's there was a carpenter shop owned by Andrew Jackson who didn't marry until he was fifty. He bought a farm in Otonabee, and when he died it was said he left a fortune of $50,000.

Hunter Street ended on the east side of Concession Street where there was a farm belonging to the grandfather of E. A. Peck, M.P.. It was occupied by an Irish gentleman named Shaw who had the contract for carrying the mail between Lindsay and Peterborough. His house was probably on the present site of the Westclox factory.

All the traffic east of the village went by way of Hunter and Concession Streets, probably up to the Warsaw Road.

Three Girl Companions.

The home of John Robertson stood on the northwest corner of Hunter and Concession Streets. They were splendid and true neighbors. Their youngest daughter, Marion, and Ellen Arnott and I were chums. We went to school and played together and had many happy times. Ellen Arnott and I sat in the same seat at school, but when her father moved across the river to George Street we did not see each other so often as before.

Samuel Brown lived on the northwest corner of Hunter and Rogers Streets, and Mrs. J. B. Gillespie who lives almost at the corner is the only descendant of the old families who is still residing in the neighborhood. West of the Brown family was a tailor shop and house occupied by Donald Macdonald, a Highland Scotsman, an enthusiastic Orangemen. I remember that the Orange Lodge used to meet upstairs in his house. It is still there, a roughcast house, about the fourth from the corner. I think Mrs. Gillespie owns it.

West of Macdonald's shop was a big house where "Boss" Moore lived and carried on his work as a shoemaker. In those days shoes and suits of clothing were all made by hand. Across the road from our place, and on the east side of Rogers Street was the house where Phillip Sargent lived. He had come from the north of Ireland. He was a carpenter, and when the family grew up they went to Kansas.

Strict Sabbath Observance.

Observance of the Lord's Day was stricter in those early years of Peterborough than it is today.

"We were not allowed to play on Sundays, which were always very quiet. Every Sunday morning we walked across the river and up the hill to the little square stone church of St. Andrew where Rev. John Roger was the minister of the Presbyterian congregation of the town and the Scotch village. In the afternoon he drove to Lakefield to conduct services there.

I was the youngest of our family, and had two brothers and two sisters. My eldest sister, Charlotte, was the first baby baptized at St. Andrew's in November of the year Mr. Roger first arrived from Scotland. My father and mother had come to Peterborough in summer of that year 1833. I believe that Robert Tully, three months old, was baptized the same day. Rev. Mr. Roger returned to Scotland for a short time but came back to Peterborough a year later, and began the work which later proved so successful. He not only baptized my eldest sister, but also solemnized her marriage to George Brown, a school companion who lived diagonally across the street from us, and then baptized all their children.

School On Aylmer Street.

The first school I remember was at the corner of Aylmer and Sherbrooke Streets. It was one room building facing on Aylmer Street, and around the corner lived the teacher, a man named Weatherhead. He had only one hand, and the boys secretly called him "fisty." The teacher was a tyrant, and made frequent use of the taws with which he whipped the pupils.

There were no sidewalks, except probably in some sections of George and Hunter Streets and Charlotte Street. I cannot remember that point exactly, but I know there was no walk down Hunter Street from our house to the bridge; just a foot path. On the west side of the river there was wooden walk on one side of Hunter Street.

One day in Spring when I was about six years old the weather was quite warm like that touch of summer we had a short time ago. I begged my mother to let me leave my wrap at home when I started out in the morning. She agreed against her will, and during school hours there was a sharp change in the weather with rain and hail and I had to go all the way in the cold from Aylmer and Sherbrooke Streets to Hunter and Rogers Streets. I was crying when I got home, it was so cold.

For the accommodation of the pupils in the Scotch village a school was built on Mark Street, near Hunter Street, and I went there for a while, but when I became a little older my mother sent me to a private school. It was located about where Belleghem's store stands on Hunter Street. Then I went to the Union School which I believe had been a Methodist Church, just about where the old store stands near the foot of Sheridan Street on Hunter."

With a final reference to her school days, a self-appraisal refuted by her intelligence, Miss Gow remarked: "I didn't like school, and I wasn't clever."

Shopping With Mother.

"I used to love to go shopping with my mother, across the river to the big store kept by Nicholls and Hall on Simcoe Street, near the Bank of Montreal site. Mother bought everything there, groceries and all. She wouldn't think of buying anywhere else, and that store did a big business for those days.

My girl chum, Marion Robertson, married and went to live twenty miles from Milwaukee. When I was in Vancouver in 1911, she wrote me to visit her on my way back. We had kept up a long correspondence. She wanted to see me, then as she said it would probably be the last time. So I visited her for a month, and after that she went to live with her son at Bridgeport, Conn., where she died. But, while I was with her in that month we talked over all the old days when we were children, and about the stage coach, and the property owned by Ed Peck's father up on the top of Hunter Street hill.

When the roads were bad, Mr. Shaw, who drove the mail coach used to hitch a team of lead ponies to help the horses. The ponies were called "Shot" and "Dick." They were vicious little rascals, and when Marion and I used to pick berries up on the hill that looks over the city and the canal the ponies used to chase us the way dogs would do. There was about two hundred acres in that property which was mostly second growth pine. Of course there was no road down toward the Lift Lock, and no canal. All the traffic to the country used to go up Hunter Street and turn north at Concession Street."

Hearths For Stoves

Miss Gow said that her earliest recollections of home included two big fire places, one that heated the living room, and the other was in the kitchen where ordinary cooking was done.

"Sometimes at night stray men who had been drinking would see the light from our fire place and would want to come in to light their pipes. We had a baking oven of brick in the backyard near the kitchen door, and mother used to bake a week's supply of bread, in this outdoor oven. I have told you about the well going dry in seasons when rain would be scarce.. And when several women with their children would carry clothes up Rogers street to the river, they usually took food for the noon meal and made a picnic out of the occasion. Those little events were looked forward to with a great deal of pleasure by all of us."

Oldest Brother Drowned.

The first tragedy that blighted the happiness of the Gow family was the death of the father in 1854, and eight years later, on December 8, 1863, the eldest son Alex, then twenty-seven, and his mother's main support, was drowned in Little Lake. This blow was accentuated by the fact that his body was never recovered.

Tears came to Miss Gow's eyes, and her voice broke, as she recalled the brother who went skating on the lake one early winter evening seventy-two years ago, and was never seen again.

"About two years before that mother lost her sight. She had a horror of the water, but somehow the boys learned to swim and skate. Alex took his skates that evening, and was with several companions down George Street somewhere near the present wharf. I am not sure whether they were skating on the east or the west side of the road. One of the boys was Jim White, whose father was a proprietor of the old White and Hamilton foundry on Reid Street.

At 9.45 o'clock Jim looked at his watch, and asked Alex to go up George Street with the other boys and go home by the Hunter Street bridge.

"You know mother," Alex answered, "and if we go that way it will be eleven o'clock before I get home, and mother will be worrying about me. If I skate across the lake I can get home in fifteen minutes. He was thinking of mother right up to the last, and that was typical of his life.

When he was skating across the lake he met two boys of about fourteen years. One of them was Christie Fagan who were skating in the opposite direction. He knew them and called out "Hello Christie", and young Fagan answered, "Hello Alex."

A few minutes later the boys heard Alex calling "I'm drowning." They told a tailor named MacMillan who was near the west bank that it was Alex Gow. I don't know exactly what happened then, but it wasn't long until MacMillan was running up George Street to overtake Alex's companions who had started to walk up town. Alex had skated into an air hole, and sank, and, although the lake was searched, his body was never found.

The boys drew lots to see which one would have to break the terrible news to mother, who was a widow and blind. It fell to one boy named Law. He got up his courage to rap on the door and ask "Is Alex in?" but that was all he could do. James Kidd who was in town from Dummer, one of the pioneers who came from Perth, was visiting mother.

Mother said to young Law "Alex will be in in a few minutes." It was then getting on towards 11. My mother said to Mr. Kidd, "I wonder Alex's no' in."

Law told his companions: "You'll have to tell that blind mother. I couldn't do it."

Jack Robertson of our neighbour's family, and Alex's churn came up toward the house. He had heard the news over town. He rapped at the door and asked "Is Alex in?" Mother knew his voice, and some little tone in it caused her to think and ask "What do you know about Alex, John "

Jack broke down and couldn't answer her, and at once mother jumped up crying "Alex's in the lake."

That was on December 8, 1862. There had been some hard frosts, and the ice was safe on the lake, but this air hole had somehow opened, and was unmarked.

During her blindness mother used to sit in a rocking chair and knit a great deal. She used to sing while she knit, hymns and little old songs she knew, but after that night she never sang again. A few years ago, and it seemed a coincidence to me, I read that Christie Fagan had been drowned while working in the northern part of the province."

Saw Submarine Fleet.

During her visit to the British Isles Miss Gow stayed for several weeks at Buckhaven on the Firth of Forth..

"The house was on a high bank overlooking the North Sea. One morning when I woke up I was startled by a sight which so amazed me that I could hardly believe my eyes. During the night there was a concentration of submarines off Buckhaven, so many of them that they seemed like a bridge. And they were so close together that I fancied I could walk across the Firth on them. That was two years before the war. The next night they disappeared as silently as they came."

Miss Gow has felt a weakening effect of the summer weather, a feebleness which she attributes to her advanced age.

"I was never very strong. In fact I was the invalid of our family," she remarked in closing the interview, but she must have been well fortified with nervous energy for only two years ago her airplane flight over Toronto would have daunted many a young woman.

READ THE WANT ADS

Blue And White

By LISBETH

For wilting weather Pat Paterson, blonde English film player, selects this linen suit.

Royer, studio designer, planned the ensemble of white linen with double-breasted bolero, belted and buckled in the back.

The jackets boasts a wide round collar of embroidered navy blue linen with pleated organdie edge, and a vestee of the pleated organdie underneath.

White linen gloves are cuffed in the same to match the collar, and the white linen upturned sailor hat is banded in blue.

Just Ten Days Left

TO THE

Rotary Carnival

PETERBOROUGH'S BIG FUN EVENT

MARKET SQUARE

TWO EVENINGS

WEDNESDAY, June 13
THURSDAY, June 14

MERRY-GO-ROUND
FERRIS WHEEL

And Games with Wonderful Premiums for Everyone in the Family.

NIGHT OF 13th PRIZES
Bicycle (Boy's or Girl's) — Kenwood Blanket — Rolls Razor — Automobile Rug — Electric Heating Pad — Waterman Pen and Pencil Set — Electric Iron — Electric Toaster — Roller Skates — Pyrex Pie Plate
Tickets: 10c Each, 3 for 25c

SEPARATE DRAWINGS EACH NIGHT

NIGHT OF 14th PRIZE
Chevrolet Five-Passenger
Tickets:
2 for 25c 10 for $1.00

Secure your draw tickets now from members of the ROTARY CLUB and reserve the NIGHTS OF WEDNESDAY AND THURSDAY, JUNE 13th AND 14th, for your annual Carnival outing.

PARLIAMENT HILL HEARS

By WILFRID EGGLESTON

The member for Weyburn, sometimes dubbed "the sagebrush economist," told me the following delightful story about Victor Ross, the late newspaperman and industrialist of Toronto:

It happened, says 'Ed' Young, during those years of stress and struggle when Ross was an obscure and poverty - stricken newspaperman working on a Toronto paper. He found it difficult to make both ends meet on the meagre salary he was receiving, and he found a job writing advertising copy after hours for an amusement park, which had opened just outside of Toronto.

Unfortunately the amusement park went "broke" at a time when they owed Victor Ross for several months' services. In order to avoid formal receivership proceedings, it was given out that the creditors would take the assets.

Victor Ross, as one of these, arrived at the park to satisfy his claim. The first creditor to arrive had taken an elephant, the second a merry-go-round, and so forth, and by the time the struggling newspaperman arrived there was nothing left but a camel—which no one else, evidently, had fancied.

Ross decided to take the camel. This exotic animal, however, proved to be more of a liability than an asset. It had to be fed, and sheltered, and this cost money.

Just when things looked pretty black along came an advertising man who wanted a novel way of advertising a new brand of Turkish cigarettes. He decided that he would equip the camel with colorful trappings and have him ridden about the city advertising the cigarettes. This helped pay the camel's feed bills.

* * *

Then winter came on, and the camel couldn't stand the zero weather. He had to be confined in a warm stable. He got cranky at being kept in so much, and finally turned on his keeper and bit him. The latter entered suit against Victor Ross for damages. The suit was successful, and Ross found himself up against a judgment.

While the camel was thus the source of so much annoyance, he also provided the newspaperman with a certain amount of diversion. Ross used to draw up elaborate accounts of his financial standing. On one side of the ledger he used to list his numerous bills and accounts, which were heavy at that time. On the other side he would list his assets, as, one oil stove, one kitchen chair, one wife (of whom he thought a lot) at an appropriate figure, one child (of whom he thought the world) at a still larger figure, coming down the list to end with the enigmatical item: "One camel."

When his creditors called around, asking for payments, Ross would settle with each one in turn as it became pressing. But he would first offer them the list of assets, asking them if there wasn't something there they could take as settlement. Almost invariably they would skim down the list and come to the item: "One camel," and they would almost invariably make the same remark: "What the blazes could one do with a camel?"

* * *

Just the same, the 'camel' inventory brought a strange and lucky result. One day Victor's managing editor came in while this strange document was laying on the desk. He picked it up and read it through with amusement and admiration.

Then he turned to Ross (so the story goes):

"A man who can make out a financial statement like that, ought to be a financial editor. Mr. Blank left us last week, and we're looking for someone to fill his place. You are going to be his successor as financial editor of this paper!"

And (says the story, which is believed authentic to the letter), that was how Victor Ross became the financial editor of a great Toronto paper.

There is a happy little touch to add about the camel.

Soon afterwards an offer came for the camel. Ross accepted it, and got just enough out of the animal to settle the damage suit which the erstwhile keeper had brought, successfully, against him!

* * *

Speakers and chairmen, with so many names to remember, may well be excused if they occasionally make a slip in referring to members in the House before them. The fact that there is a member named Raymond (Maxime of Beauharnois) and that such is the Christian name of the member for Essex East (Dr. Morand) explains why Mr. Speaker Black recently called the latter Mr. Raymond. John Angus MacMillan, the new member from Saskatchewan, occasionally gets called Mr. Mackenzie, which is also easily explained, that being the name of his riding.

But the best of these tongue teasers was sprung by one of the Conservative members during a denunciation of the C.C.F. Mindful, no doubt, of the fact that the Independents sit in what is called the "South-East Corner" of the Chamber, he launched into an attack on what the "member for South-East Woodsworth" had said the day before. The president of the C.C.F., who actually represents Winnipeg North Centre, looked up rather puzzled at this new application.

* * *

"Bob" Stead, novelist, poet and immigration executive, has a good anecdote about a colored man who contracted to move a pile of coal, and then sublet the job to a white man. A friend who knew the financial circumstances, upbraided him:

"You're only getting $1.50 to move that coal, and you're paying that white man $2. What's the big idea?"

"I figure it's worth fifty cents to have a white man working for me," the negro complacently replied.

A MOVIE FAN

DETROIT, June 2.—(CP.)—Billie Aseltyne, aged 3, was lost and frantic search of the neighborhood failed to locate him. Two fire companies pumped out an 80-foot well not far from his home and two firemen made the long descent but the mystery remained unsolved.

Shortly afterwards Billie came home much enthused over the picture he had seen at a neighborhood movie where he had been taken by an older boy friend.

PARTY LEADERS HURL CHARGES AT EACH OTHER

Henry Announces Reduction in Interest Rates on Farm Loans.

LIBERAL BEER STAND.

Dr. McQuibban Doesn't Believe in Dictation on Beer Question Stand.

TORONTO, June 2 (CP)—Party leaders to-day were hurling charges and challenges as Ontario's general election campaign warmed up with only three weeks left before voting. Mitchell F. Hepburn, Ontario Liberal leader, charges Premier George S. Henry with telling falsehoods and Mr. Henry challenges Mr. Hepburn to state definitely how he plans to fulfill his promise to reduce administration costs 50 per cent if he attains power June 19.

Mr. Henry spoke at Parry Sound last night and announced the government's reduction from 5½ to 5 per cent on loans to farmers from the Agricultural Development Board came into effect June 1. He was in Toronto to-day to address a meeting in his constituency of East York while Mr. Hepburn was in Sundridge for a meeting after which he goes to the east to address meetings in the Ottawa and Brockville districts.

Liberal Differences

Dr. George A. McQuibban, House leader of the Liberal party, entered the political wars last night at Fergus when he explained the difference of opinion among Liberals on the wine and beer legislation. He was speaking in support of D. Paul Munro, Liberal candidate in South Wellington, who supported the government beer and wine legislation while Dr. McQuibban voted against it.

"We are each captain of our souls. There is that prerogative in the Liberal party for each member to do as he wishes with regard to great issues."

Dr. McQuibban said he did not pretend to dictate "to anyone how they shall behave as far as the beer bill is concerned. He charged the government had failed to attempt alleviation of the people's troubles during the depression but had been actually "in league with this great monster." He said the government had mortgaged the province in the last three years "to the extent of $35,000,000 on relief."

Reduce Power Costs

"Not one cent of this will be returned," he declared. Although the government had claimed a $500,000 surplus last year, he said a cheque for $1,253,000 was forthcoming from the Liquor Control Board although only $19,000 was in the bank on which the cheque was drawn.

If the government really wanted to do something for the farmer it should reduce service or meter charges or the power price instead of changing the 20-year Hydro contract to five years which, he said, meant nothing.

At Kitchener, Attorney General W. H. Price foresaw a lift in depression clouds because of increased use of Hydro power and receipts to municipalities, a certain indication of improvement, according to the Attorney General. He said the day when Canadians had money in their pockets had returned.

C.C.F. Fire Kindled

J. S. Woodsworth, C.C.F. head, delivered an address at Windsor where Norman Thomas, New York, Socialist leader in the United States, was on the platform. Mr. Woodsworth said his party did not hope to "sweep into authority in a day" but a fire had been kindled that would never be extinguished.

Russell County Liberals last night selected Dr. Arthur DesRosiers as their candidate for the elections at a convention in Eastview. Mr. DesRosier is a former mayor of Eastview. He was the only nominee to appear last night, bringing the number of Liberal candidates in the field to 88. The Conservatives have only one more nomination to make to fill the list of 90, East Kent still being without a government choice.

Premier Henry will speak at Unionville and Agincourt June 9. Hon. Charles McCrea, Minister of Mines, addresses meetings at Hanover June 7 and on the same day Hon. George Challies, provincial treasurer, appears at Vanleek Hill and at Alexandria. The following day Mr. Challies will speak at Carleton Place.

Hon. Paul Poisson, minister without portfolio, is scheduled to address a meeting at Cornwall June 8 and at Penetang June 14.

More than half the cotton imported into China this year was from America.

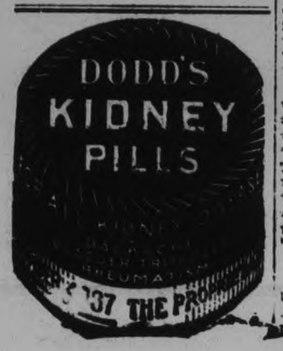

Campaign Notes

LIBERAL RALLY

(Examiner Correspondence.)

HASTINGS, June 2 — Plans have been laid for a monster Liberal rally to be held in the town hall on the evening of Friday June 8, in the interests of Mayor H. N. Carr of Campbellford, the Liberal candidate for Northumberland, and James Hawthorne, Liberal standard bearer in Peterborough county.

The speakers of the evening will be the Messrs. J. J. Callahan of Toronto, J. J. Duffus of Peterborough, the two candidates, and other prominent speakers to be announced later.

BOARD HOLDS UP BUILDING WORK

Will Wait for Property Committee to Submit Estimate Cost of Alteration.

FAIR DIRECTORS MEET.

CAMPBELLFORD, June 2 (By Examiner Staff Correspondent). — Because the Property Committee of the Seymour Agricultural Society failed to submit a report regarding the estimated cost of converting the present poultry building into an exhibit building, by the extension of it by thirty feet, the board of directors, sitting in session last evening in Campbellford, decided on motion to hold over any further action on the project until the committee has some figures to show the board.

The matter was brought up by the reading of a letter by the secretary, G. A. Kingston, from T. J. Horkins, prominent member of the board, who urged the necessity of the proposed building and stressed the fact that had the project been under way, the town grant to the Fair Board would not have been cut in half, as it was this year.

Discussing the matter, Alex Hume, veteran of the society, was of the opinion that the secretary and president canvas the merchants of Campbellford to find out how many of them wou'd exhibit in a building, should it be built, for three consecutive years. This suggestion was not put in the form of a motion, however, and was not voted on.

Some discussion arose over the question of whether the society this year should sponsor the Standing Field Crop Competition. It was discussed from all angles, but because of the necessity of cutting down expenses as much as possible, it was decided to lay the matter over for this year, although the worth-whileness of the competition was fully realized by the board.

An offer from the Robert Simpson Company of Toronto, for the donation of a silver, Old English design, casserole, as a special prize for the best five 1-pound prints of dairy butter made in the district, was accepted.

A vote of thanks was passed to the town and township councils, for their generosity in donating the annual grants to the society. The president, W. S. Milne, occupied the chair.

C.C.F. WILL HOLD POWER BALANCE

So Woodsworth Predicts at U. S. Socialist Party Rally.

MANY CHANGES COMING.

DETROIT, June 2 (C.P.)—J. S. Woodsworth, Labor member of the Canadian House of Commons for Winnipeg, says he believes the Co-operative Commonwealth Federation which he heads will capture the balance of power in the Dominion election.

In a speech here last night Dr. Woodsworth told 3,500 delegates to the convention of the United States Socialist party the middle class was ready for economic change.

"What has been called the middle class is becoming the proletariat class," he said, "they are as ready for economic change as the workers in mines, mills and railroads.

"In Canada," he continued, "we have had to work out our political methods differently from European ways. In Russia they have combined Marxian economics with Russian psychology. In our country we must combine socialist principles with Canadian psychology nevertheless we cannot firmly establish Co-operative Commonwealth unless similar commonwealths are established in every country."

Mr. Woodsworth went on to declare that as a result of the political combination of farmers and industrial workers, the fifth year of the depression has made it extremely likely that in the next Dominion election the Co-operative Commonwealth Federation will hold the balance of power in the Canadian Parliament.

"Things thought impossible, such as the high degree of political consciousness of farmers and workers, are to-day actualities," Mr. Woodsworth said. "We in Canada and you in the United States will in the near future establish such relations that will prove that on the North American continent can be the beginning of a socialist commonwealth."

Portable sound installations are being used by rural movie houses in Norway which give one or two performances a week.

DIRECT RELIEF FROM OTTAWA ENDS JUNE 15

Minister of Labor Expects Provinces to be Able to Manage.

PROVINCES ADVISED.

Program of Unemployment Relief Works to Reduce Cost.

OTTAWA, June 2 (C.P.).—After June 15 it is expected the provinces will be able to take care of direct relief within their borders. Hon. W. A. Gordon, Minister of Labor, has advised all Provincial governments the existing agreements covering direct relief contributions from the Dominion will be extended in their operation until that date.

It is hoped that during the summer months at least the provinces and municipalities will be able to get along without Federal aid. The arrangement now in effect provides for an equal sharing of the costs of direct relief between the three authorities.

As an aid to employment the Dominion Government has prepared a large program of public works construction and a bill to authorize it is expected to be introduced in parliament shortly.

No intimation has been given as to whether the present relief policy will be resumed on a general scale in the autumn but the government believes there is reason to hope conditions may have so improved by that time as to make further relief disbursements unnecessary.

West Ponders Procedure.

WINNIPEG, June 2 (C.P.). — Faced with the formal suggestion they should be able to carry on direct relief without aid, provincial governments of Western Canada last night pondered what next step they would take to protect their depleting financial chests due to relief payments.

Hon. M. A. MacPherson, acting Premier of Saskatchewan, immediately after receipt of the telegram from Hon. W. A. Gordon, Federal Minister of Labor, telegraphed protests against discontinuation of federal relief aid after June 15.

Premier John Bracken of Manitoba instituted negotiations with municipalities to see what step could be taken and Premier J. E. Brownlee of Alberta declared the two weeks' extension to June 15 "means next to nothing." Premier T. D. Pattullo of British Columbia had no comment to offer.

The telegram received by the Manitoba Government, similar to telegrams sent all provinces, read: "In view of lateness of season generally prevailing throughout Canada, Dominion is passing appropriate Order-in-Council to have provisions of 1933 agreement with respect to direct relief continued until June 15, 1934. After that date I trust your province will be able to take care of your own difficulties, at least during the remainder of the summer months."

DESTRUCTION TO LIFT PRICES

(Continued from Page 1)

which reflects no credit on those who were parties to it."

Candidates for ordination on Sunday were presented to the conference as follows: George D. Empey, Belleville; Ellis D. Snelgrove, Cobourg; Eugene L. Beach, Oshawa; Ellsworth Toll, Oshawa; Harold H. Lackey, Peterborough; Arthur C. Huston, Peterborough; Robert A. Cameron, Peterborough; Gordon W. Porter, Kingston; Alexander W. March, Kingston; Albert W. Harding, Renfrew.

J. C. Young of Oshawa was elected president of the Laymen's Association at the conclusion of this body's deliberations yesterday.

Other officers: Hon. presidents, Elmer Davis, Kingston; C. A. Winters, Belleville; vice-president, H. B. Fetterly, Belleville; secretary, H. Martin, Stirling; treasurer, Dr. J. B. Middleton, Peterborough; registrar, W. H. Hopper, Cobourg; executive, R. F. Downey, Peterborough; N. Smale, Lindsay; Col. J. W. Odell, Cobourg; W. L. Gordon, Tweed; Clifford Sine, Gananoque; D. E. Burns, Pembroke; J. W. Kitchen, Smiths Falls; Dr. C. W. Sleeman, Bowmanville; W. R. Strike, Bowmanville.

The conference accepted the invitation from St. Andrew's Church, Peterborough, to hold next year's annual meeting there.

CAMPBELLFORD

NEWS ITEMS FOR THE TRENT TOWN DISTRICT

Messrs. Charles Holmes, C. H. Davidson and Harold Dunk were in Cobourg on Friday evening, where they attended a meeting which was called by the O.A.L.A. to try and arrange for a lacrosse loop in the district this season.

Mr. and Mrs. Ward Stiles were visitors to Stirling on Monday, the guests of Mr. Stiles' parents, Mr. and Mrs. John Stiles.

Born—To Mr. and Mrs. David Innes on May 31, in Seymour Township, a son.

READ THE WANT ADS.

Obituary

MRS. SYLVESTER PHILLIPS.

MARMORA, June 2 (Examiner Correspondence).—The funeral of the late Mrs. Sylvester Phillips, held on Friday afternoon, was largely attended. Service at St. Andrew's United Church was conducted at 2.30 p.m. by Rev. C. W. Hollingsworth. Interment followed in Marmora Protestant Cemetery.

BERNARD HARRINGTON

(Examiner Correspondence.)

ENNISMORE, June 2. — The funeral of the late Bernard Harrington took place from the family residence on Monday morning to St. Martin's Church and Cemetery.

The funeral mass was said by Rev. Father McGuire of Bowmanville. Rev. Father McAuley officiated at the grave. The pall bearers were William Harrington, Edward Harrington, Cornelius Harrington, Michael Ryan of Douro, Daniel Holland and William Curtain of Downeyville.

Among those who attended were Mr. and Mrs. William Young, Mr. Mr. and Mrs. Frank Scollard and Mr. B. Leahy, Mr. and Mrs. M. Ryan and William McCarthy, Mr. and Mrs. Stephen Scott, of Douro; Mr. and Mrs. Richard Killen, Mr. and Mrs. W. F. Cavanagh, Mr Harold Crowley, Mrs. Leo Sullivan, Mr. R. J. Hickson and Miss Mary McGuire of Peterborough.

CLERKS TRIM SAINTS 14-7

Last Year's Champs Get Back Into Stride in Campbellford Softball Fixture.

FIVE HOME RUNS.

(By Examiner Staff Correspondent)

CAMPBELLFORD, June 2. — The Clerks, last year's softball champs, got back in their usual stride last evening in the scheduled fixture of the Campbellford Town softball league, when they registered a 14-7 win over the fast moving Saints in a game that was full of fast plays and good fielding.

No less than five home runs featured the game, Little and Whitton for the Saints both rounding the bases, while Reynolds of the Clerks registered two homers and Bush one. The Clerks got an early lead in the first two frames of the game, when they counted a five and four run session before the Saints got into their stride. From the third inning on, however, the play was even with but little to choose between the two aggregations. Both teams were held down to two blank innings apiece while the count in any one innings did not exceed two runs.

Pitching on both teams was good while outfielding was above the average, with Reynolds for the Clerks doing splendid work at centre field and Little and Nicholas holding everything down at left and center field respectively. And a splendid exhibition at first base was put up by 'Nip' Weston who held that bag down with a severe checking result, blocking many of the Clerks fast runs and sitting severely on their 'bunting.'

The teams.

Clerks—Hendy, ss; Gillessie, 1b; Reynolds cf; Bush 2b; Morton lf; Holmes, p; Atkinson, rf; MacArthur, c; Upton, 3b.

Saints—Little, lf; Whitton, ss; DeCarrol, 2b; Weston, 1b; Peeling, 3b; Henson, rf; Nicholas, cf; Wilks c; D. Flint, p.

Umpires—Plate: G. Richardson; bases: Vince Farrell; scorer: B Kerr.

Score by innings:

Clerks .....5 4 0 2 0 1 2—14
Saints .....1 0 2 0 0 2 0—7

CAMPBELLFORD STORES STAY OPEN ON MONDAY

CAMPBELLFORD, June 2 (By Examiner Staff Correspondent). — The merchants of Campbellford will not observe Monday, June 4, as a public holiday, although the banks and schools will be closed for the day. The post office will close however, the wicket being open only from 8 o'clock to 9 o'clock in the morning, and from 1.30 p.m. to 2 p.m. There will be the regular delivery of mail on the rural routes and collections of mails in the town will be made.

CHANGED HER NAME

NEWPORT, Ky., June 2 (CP) — On the hottest June 1 in the history of Newport, Wilma Hot, 22, of Dayton, decided it was time to change her name. She was married to Howard Evans, 32, also of Dayton.

CORONA
HOTEL
Ste. Catherine and Guy Sts.
MONTREAL
CANADA
(Next Door to His Majesty's Theatre)
Rates:
Single from $1.50
Double from $2.00
Suites from $4.00
GEO V. GREEN,
Managing Director.

BIG MEN NEEDED TO LEAD PARTIES

(Continued from Page 1)

Norwood and Havelock. He referred to the road work in Burleigh Falls, and Apsley districts as being the biggest thing he had accomplished during his five years in the legislature.

Commenting on Mr. Dewart's recent criticism of ditch filling work being carried out on Highways 7 and 28, Mr. Lancaster said, "I do not think any of the men who are earning their two dollars a day will feel they are being bribed."

Beside the Point

Remarking upon the questions recently put to himself and other political candidates by Peterborough County Temperance Federation regarding his stand on the beer and wine question, the candidate said, "To me the whole question of the Temperance Federation seemed to be utterly beside the point and beyond the power of any candidate to answer honestly."

He would be absolutely opposed, he remarked, to the granting of wine or beer licenses for restaurants in Peterborough city. So far as the county was concerned, the seaker stated, "it is absolutely under local option and will so remain unless any of the municipalities decide they want a change."

Mr. Lancaster could not see how any of the candidates could oppose the beer and wine legislation, whoever might be elected, as the legislation would go into force through an Order-in-Council.

Making reference during the course of his address to one of his opponents, Mr. Lancaster remarked, "Jim Hawthorne is a friend of mine, and he is going to remain a friend no matter how the election goes."

Mr. Macaulay

Attired in a natty grey suit, the Honorable Leopold Macaulay presented a youthful appearance as he stepped forward on the platform to receive the applause of the large audience after being called upon by the chairman.

In the remarks preliminary to his address Mr. Macaulay paid tribute to Mr. Lancaster for "his untiring zeal and disinterested public service to the electorate of the riding." He also spoke appreciatively of Mr. Strickland who entered the meeting just as Mr. Macaulay was about to commence his address, stating, "Mr. Strickland worked loyally for the old riding of Peterborough City and the surrounding district."

Forecasting that the Henry government would be returned to power, the honorable speaker, declared, "Mr. Henry has the confidence of the people and has a united party behind him."

The Liberals he claimed were so keen to see the defeat of the Henry government, "almost as keen as Peterborough County Temperance Federation," that they were ready to join forces with any party no matter how much their ideas might run counter to Liberal policy.

Hepburn Without Policy

Hepburn, he stated had no policy. He was ready to unite with Communists or C.C.F. in order to bring about the downfall of the present administration.

Entering into a discussion of the finances of the province, Mr. Macaulay stoutly maintained, "every dollar we could scrape up from reduced expenditures was applied to meet emergent expenditure." He referred to the large amounts of money spent on relief, stating that it had been a matter of either letting the unemployed starve or else clothe and feed them.

"We do not apologize for having borrowed money to look after humanity. This government is going to look after suffering humanity just so long as it is necessary."

He would like to know what the critics would have done under similar circumstances, had they been faced with the necessity of deciding.

"Not a cent," someone in the audience suggested.

In his own riding, Mr. Macaulay stated his oponents were trying to beat him on the ground that he had not done enough for the unemployed, while in other constituencies where unemployment was not so rife, they were criticising the expenditures of the government.

Budget Surplus

Remarking upon the fact that the government closed the fiscal year with budget surplus of $470,000, Mr. Macaulay said there was no other province in the Dominion, and no State in the United States that could show such a satisfacory state of finances.

Speaking more particularly of the work of his own department, Mr. Macaulay said he was endeavouring to carry on the Department to conform to the standard set by Mr. Henry when he was minister of that department.

"We have tried to give the province a good well established highway system, and I do not think there is a single fair-minded citizen present who does not feel the Henry administration has given better service on highways than Mr. Bates did under the Drury government. There is no scandal so far as our Highways Department is concerned," he claimed.

Light Motor Taxation

Referring to the taxation collected by the Department from the motorists of the province, Mr. Macaulay told his audience that Ontario was the most lightly tayed of all the provinces in the Dominion. The gas tax of 6 cents a gallon in Ontario, for instance, he remarked, was only equalled by lightness by two or three other provinces, while motor fees he stated, were the lowest in the whole of Canada. He contrasted them with the heavy taxation on motor cars in Quebec province.

The quesion of farmers markets was lightly touched upon by Mr. Macaulay, who commenting on Mr. Hepburn's intention of closing the office of the agent general for Ontario in London if elected, stated, "It would be political and economic suicide for Ontario to close her offices in London."

He gave the Drury administration credit for appointing Mr. Noxon as agent general for Ontario in London stating, "It was the only really good thing they ever did."

Speaking of Hydro, Mr. Macaulay remarked upon it as having been "largely the child of the Conservative party." Referring to Mr. Henry's policy regarding the St. Lawrence Waterway development the speaker stated, "Mr. Henry said there will never be any development except under public auspices." He contrasted that policy with the statement of Mr. Hepburn who had said, "the time is not opportune."

Mr. Macaulay said, "There is an unholy alliance between Mr. Hepburn, Quebec Province and New York State" so far as the St. Lawrence Waterway is concerned, and he forecast some startling revelations when the "veil might be withdrawn."

FIRE DESTROYS F. NOLAN HOME

Large Family of Children Forced to Flee in Night Attire.

MOTHER IN HOSPITAL

(Examiner Correspondence.)

WARSAW, June 2.—On Tuesday morning, May 29th, between five and six oclock, Frank Nolan, who lived in back of W. Hayes farm on the Lakefield road, lighted his fire and went out to milk. He left his nine children, the eldest a girl of 17, years in bed. Mrs. Nolan was in a hospital at Peterborough when her tenth child was born some time after six o'clock Nolan saw smoke from the kitchen, rushed to the house and found the summer kitchen in flames. He rushed upstairs and wakened the children and got them up and out without injury, but in all the excitement they thought little of picking up clothes. The flames spread so rapidly in the dry log house that that there was no time to get anything. There was one bed downstairs from which he pulled the mattress and bedding. That is all that he saved besides his children. There was a small insurance.

He and the children are living with a bachelor brother on the 6th line of Douro.

SMILES CREASE FARMERS' FACES

(Continued from Page 1)

made the United States weather map a crazy quilt today. While snowstorms ushered in the month of June in Montana, Washington and Idaho, Milwaukee sweltered under a record high of 103 degrees and Chicago experienced the second hottest day in its history—102.2 degrees.

Forest fires broke out in the parched areas of New York, Maine and Wisconsin, while in the southwest scattered rains brought relief from the heat to some communities. A high wind swept through a drought-stricken section near Pender, Neb., causing considerable damage.

A light rain brought some relief to St. Louis; a half a dozen cities in the Texas Panhandle reported rainfal, some of which measured more than three-fourth of an inch, and rain and hail preceded a snowstorm at Butte, Montana.

At Denver, a reported plan to bombard clouds with explosives over the drought stricken San Luis Valley in an effort to produce rain was termed not feasible by J. M. Sherier, meteorologist of the Denver weather bureau.

CLUB FIELD DAY WILL BE HELD AT HAVELOCK

CAMPBELLFORD, June 2 (By Examiner Staff Correspondent). — The annual field day of the Central Ontario Ayrshire Breeders' Club will be held at the Agricultural Park, Havelock, on Wednesday, June 13. W. J. Peoples is president and F. M. Rutherford, secretary of this club. Further particulars of the arrangements will be announced later.

ENNISMORE.

Miss Madelyn Flaherty of Lindsay spent a few days with her parents, Mr. and Mrs. J. Flaherty.

Mr. John O'Connell has returned to Downeyville after visiting friends here.

Mr. and Mrs. Joseph Guiry of Downeyville spent Sunday with friends here.

Miss Kathlyn Boyle, of Toronto, is spending a few holidays with Mr. and Mrs. Thos. Cavanagh.

Mr. and Mrs. P. Perdue of Downeyville called on Friends here on Sunday.

Mr. Roy Cavanagh of Peterborough spent Sunday at his home here.

Nearly 136,000,000 pounds of tobacco were grown in China last year, breaking all production records for the weed in that country.

HYDRO BLAMED FOR INCREASE

(Continued from Page 1)

Development, $96,000 from Chats' Falls on the Ottawa River, $360,000 from the Gatineau, $350,000 from the Beauharnois.

"If the taxpayers of Ontario, and especially of Peterborough city and county like the way the business of the Hydro has been conducted under the leadership of the Hon. G. Howard Ferguson and the Hon. Mr. Henry, if they like the way the debt of this province has increased from $6,000,000 by the last Liberal administration for the purpose of building the T. and N.O. Railway, to $600,000,000 as it is to-day, all they have to do on June 19 is to vote for the Henry candidate.

But, the debt of this province and the annual expenditure by the Government has been rolled up to such an extent that thoughtful men and women, who are mindful of the legacy they must leave to their children, can't possibly support a Henry candidate, no matter how fine a chap personally he may be.

On the other hand the Liberal leader, Mr. Hepburn, has promised in his manifesto that there will be a change in the personnel of the management of the Hydro-Electric Commission, that the facts about salaries and other affairs of the Hydro shall be available to the people, as will be the affairs of the Liquor Control Board. He has promised to cut the cost of administering the business of Ontario in half without impairing the effectiveness of our social services.

That is only one reason why I am glad to support James Hawthorne. He and I were brought up in the same part of this county. I have known him for many years, and I know that he grew up on the sound old principle of paying as you go; and that is the kind of representative this county should send to the Legislature.

Spoke Five Years Ago

Mr. Dewart recalled that five years ago he spoke at Bridgenorth in support of Dr. Moir, but in that campaign, although Smith Township had given Dr. Moir a splendid majority, the total vote in the riding was not sufficient for his election, mainly because the Honorable G. Howard Ferguson, "the prince of camouflagers," had thrown the liquor issue into the campaign.

"When Premier Henry took over the leadership of the Government," Mr. Dewart continued, "the interest on Ontario's debt amounted to $11,000,000 a year; but within three years it had increased to $16,500,000. This business of compounding interest is an old story, like the snowball that increases its size and also is area for picking up more snow. There is a story that the Island of Manhattan on which the City of New York spreads its vastness was bought from an Indian for $63. To-day when you look at those fields of skyscrapers that is New York you feel that the Indian got the worst of the deal; but that $63 at compound interest since 1660 down to the present day would represent more value than all of New York City. When you add interest to the principal, as this Government has done in coudcting the finances of Ontario, you are laying up a legacy of debt for our children and grandchildren that is beyond our imagination, if the people permit the conditions of the last few years to continue.

When the last Liberal administration in Ontario went out of power they left a debt of only $6,000,000, a bank loan to pay for the new railway into Northern Ontario. Those Liberals were old timers. They were brought up in the financial school of paying as you go, the policy which I know was the practise of the pioneer people of Smith Township. To-day, you have a Government that mortgages the future, and when any adversity comes we find ourselves in a morass of debt."

Mr. Dewart briefly touched upon the growth of democracy and the price paid by the common people for the right to determine how they should be governed. He recalled that under the absolute power of emperors and kings money was thrown away to favorites, and the people were burdened with taxes. The French and Russian revolutions were uprisings of the people against such abuse of power.

"Democracy was bought for us at the price of great pain, and we to-day have the ballot by which we can peaceably bring about the changes we desire in government. But, it is an extraordinary fact that people do not make use of the ballot as they should.

The people of Ontario allow things to go on that would not be tolerated for more than one year by a township. If a township council was extravagant they would be turned out at the elections, as we have all seen it occur; but in our provincial affairs we apply a party label, and far too many people are more loyal to party than they are to the good of the state. I wonder if Mr. Henry, Mr. Price and Mr. Finlayson are not playing again on what they believe to be the indifference of the people of Ontario. They certainly cannot defend their extravagances, but they are depending on those who call themselves Conservatives to put them back into power, which they have held too long."

Mr. Hawthorne

Mr. Hawthorne, in his appeal for support, discussed the provincial debt, with special attention to road taxes.

"Mr. Henry's promises to cut the 20 per cent on provincial highways to 10 per cent is too late," Mr. Hawthorne said. "Every farmer realizes that from the very start the Government should have assumed the entire cost of provincial highways and paid for them out of the gasoline tax. People I have been talking to say they wouldn't have minded the Government going behind now in these hard times if they had kept the finances even when times were good. But they had their chance. They started a plan to refund the provincial debt, but they didn't keep it up very long.

In this election they are trotting out Mr. Ferguson's old horse, the liquor question, in the form of beer and wine licenses. I notice that Mr. Lancaster said I was just as wet as he was. I have a high regard for Mr. Lancaster as a friend, but I think he is wrong in that statement. Premier Henry says, "Your leader is your policy," but Mr. Hepburn says nothing of the kind. He says that the elected members would make the policies of the Government if the Liberals are placed in power."

Alex L. Elliott

Mr. Elliott said that on driving from Toronto a few days ago he saw about one thousand men working on the highway turning sod and throwing loose earth into the ditches. To a stranger all this activity might seem to be a sign of great prosperity, but to people living here it was regarded only as a sign of an election. Many people in the province were deeply suspicious of the Government.

Mr. Elliott recalled that in Toronto in June, 1926, Hon. G. Howard Ferguson said he was appalled at the enormous house-keeping account, the annual expenditure of the government was then $38,000,000 a year. He affirmed that old taxes had been increased and new taxes devised to meet the outlay. Mr. Ferguson promised retrenchment and reduction of the provincial debt. He remained in power until 1930, and by that time the annual expenditure had increased to $62,000,000, although there was rarely a period when retrenchment could have been put into effect. Ontario's debt in the meantime grew from $240,000,000 when the Drury Government was defeated to $394,000,000 in 1928, and $562,000,000 on October 31, 1933, practically 600,000,000.

The Toronto Globe had recently asserted that no provision was being made by the Government for the retirement of $400,000,000 of the total of $600,000,000 million dollars of Ontario's debt. The increase in debt has accumulated rapidly in the last ten years, the amount for that period being $354,000,000. During the last three years the rate of increase has exceeded 80,000 a day, every day in the year.

Mr. Elliott said that Toronto, for example, was setting aside $8,000,000 of its $37,000,000 of taxes, and such a retirement policy would soon put the city's finances in a sound condition. He pointed out that Quebec's debt was $168,000,000, as compared with Ontario's $600,000,000, and the two provinces had many points of similarity. If the Conservative Government in Ontario had carried out the promises made by Mr. Ferguson, the position of Ontario would be vastly different.

Mr. Elliott said he was glad to support Mr. Hawthorne, who had a splendid municipal record, and was a man of sincere and persistent convictions.

Figures Of Public School Penny Bank

CAMPBELLFORD, June 2 (By Examiner Staff Correspondent). — The pupils of the Campbellford Public School had on deposit in the penny bank at the end of April, a total amount of $1,278.10. This is about $20.00 less than on the corresponding date last year. Eighteen per cent. of the pupils make use of this means of saving money.

AIR HERO KILLED?

ASUNCION, Paraguay, June 1 (AP)—Newspapers here to-day gave prominence to a report that Captain Chero, Bolivian air hero, has been killed in the Chaco war.

Paraguayan forces, the report stated, disabled Captain Chero's plane, and he was said to have been killed when it crashed. There was no confirmation of the dispatches from the front or from the War Office.

Five Generations of Canadians have enjoyed its soothing lather
Baby's Own Soap
Individual cartons 10¢
S34

WILSON'S
BACHELOR
100 Havana Filler
Cigar

The Peterborough Examiner

PETERBOROUGH, ONTARIO, CANADA, SATURDAY, JUNE 2, 1934

Old Slate Mine Near Madoc is Re-Opened

CONGER

COAL

SUMMER PRICES
in effect NOW

EGG.....14.00 STOVE. 14.25
NUT.....14.00 PEA 12.00

'Phone 48
266 Charlotte St.
T. O. DONALDSON
Local Manager.

IN MEMORIAM

HATLEY — In loving memory of Lila Hatley who passed away June 2, 1925.

Time speeds on, nine years have passed,
Since death its gloom its shadow cast
Within our home, where all seemed bright
And took from us a shining light.
We miss that light and ever will
Her vacant place there is none can fill.
Down here we mourn, but not in vain
For up in heaven we will meet again.

— Ever remembered by Mother, Father, Sister and Brother.

Norway now favors American movies.

WEDDING GIFTS for June Brides

Now is the time to choose your Wedding Gifts for the June Brides. Beautiful selection to choose from and moderately priced.

A Few Suggestions

3-piece Silver Tea Set..$8.95
26-piece Cabinet of Silver $6.95
Flower Baskets $3.50
Pyrex Casseroles $3.95
Pyrex Pie Plates $1.95
Butter Dishes $1.00
Salts and Peppers, pair .$1.00
Flower Holders $1.50
Candle Sticks, pair $1.00
Silver Bake Dishes $5.85
Cake Plates $1.50
Entre Dishes $6.50
Silver Trays and Waiters .....$7.95 and up
Sugar and Cream Sets, Pair $4.00
Rose Bowls $5.00
Water Jugs $5.00
Mantel Clocks .$8.95 to $35.00
Electric Kitchen Clocks $5.00
Bon Bon Dishes, Comports, etc.
Also all patterns in Community or 1847 Roger's Silverware.

See our Genuine Bluebird Diamond Rings— At .....$15.00, $25.00 and $37.50

WARNE BROS.
DIAMOND HALL PHONE 880

FOR 40 YEARS OLD MADOC MINE HAS LAIN IDLE

Village Was Named After Fort Madoc in Wales, Producer of Slate.

COMPANY FORMED.

Mine at Madoc is Only One of Its Kind in Canada—Forced to Import.

(By a Staff Reporter)

MADOC, June 2—Sometime during the last century when settlers began to gather around the site of the present village of Madoc, they discovered several outcroppings of high-grade slate in the vicinity. So they decided to name their little settlement after the great slate mining center of the British Isles, Fort Madoc in Wales, dreaming probably of the day when it would be the great slate center for Canada.

But the uses of slate were limited in those days. Flat squares of it were utilized for roofing, blackboards and billiard tables but nobody had thought of the hundred different uses it has been put to today. James Aylesworth, the man who owned the principal slate property, began indifferently to mine it about the year 1882 then, after the local demands of the region had been filled, allowed the pit his men had hewn out to fill up with water and rubbish.

For almost forty years, the old slate mine lay forgotten despite the fact that it is the only property in Canada which has been proven by development. The demands for slate grew as the Dominion went forward with its rapid development and the price of slate in various forms went up. But it never occurred to anyone that the Aylesworth property should be re-opened. Canadians still found it necessary to import their supplies from the United States and Wales. During the past three depression years, almost one million dollars worth of the material was brought in.

But now realization of the dream of Madoc as the source of Canada's slate supply is apparently close at hand.

Company Formed

Last year, a group of men, including Alex McLeod, Peterborough roofing contractor, Leo Ampleford and W. J. W. Armstrong, two Toronto business men, became interested. Investigating, they were amazed by their findings. They secured a fifteen-year lease on the Aylesworth property from James Aylesworth, the original owner who still resides on the site, and mining rights for twenty-one years on the adjacent property of W. J. Stewart which shows further outcroppings. They won the backing of several other Toronto and Peterborough men and the formation of Canadian Slate Mines Limited during the past few weeks has resulted.

Ernest H. Jones, a British mining engineer and mine surveyor who is already on the location directing the production of slate to fill the company's first orders, estimates conservatively the amount of pure slate in sight at 10,000,000 tons. It is expected that development will prove a body of more than 20,000,000 tons. The slate width is about 500 feet and has an average depth of at least 60 feet. It extends 2000 feet on the Aylesworth property and apparently another 2000 feet northeast into the Stewart property, the angle of the bed being 45 degrees, Mr. Jones reports.

Operations Progress

Repeated inquiries for slate in several different forms have already been received. At present, activity is being confined to the crushing of a 1,600-pile of slate which was discarded as waste when the mine was operated forty years ago and the crushed slate is being sold to be used as slate granules in answer to the orders of roofing manufacturers. As the company's finances permit, modern machinery to produce roofing slate, slate slabs and slate chips and flour as well as granules will be installed. A building 42 feet by 60 feet has already been erected to house a modern mill and storage bins.

The use of slate for roofing still offers the big market for the material with its use in the form of heavy slabs in structural work and in the electrical field following closely. Slate granules are in important demand by the producers of manufactured roofing and slate chips are being used widely in modern terrazzo flooring. As a filler and binder for asphalt, as an important ingredient in many rubber products and as a produce used extensively in foundries, slate flour has a ready market.

$28.00 Per Ton

Roofing slate has a market value at around $15.00 a square with approximately three squares to the ton. Structural slabs, school slates and blackboard bring about $50.00 a ton, slate granules, $7.50 a ton, slate chips, $10.00 a ton, and slate flour, $4.50 a ton. On this basis of rates, Mr. Ampleford, president of Canadian Slate Mines, estimates an average return of $28.00 a ton f.o.b Madoc. Due to the accessibility of the slate and the unusual purity of the vein, he reckons a net profit over all operation costs of $14.00 per ton.

The total area of the slate property controlled by the company exceeds 400 acres. It is one mile north of village of Madoc and at present it is necessary to haul the slate by truck to the railway siding in the village. With the development of the company, it is expected to have a spur line run to the mine site.

With Mr. Ampleford the president, Alex McLeod of Peterborough stands as vice-president of the company. Treasurer is Mr. Armstrong and secretary, Dr. M. M Nixon of Toronto. Samuel Bromwich, also of Toronto, is a director According to the prospectus of the company, it has an authorized capital divided into 1,000,000 no par value shares of which 500,000 have been issued for properties and developments to date, and are pooled until the treasury is adequately financed. One-half of an initial offering of 100,000 shares is being sold at 30 cents a share. A further offering may be made when the progress of the company warrants expansion, the prospectus states.

To Speak Over Radio

MITCHELL HEPBURN

Ontario Liberal Leader who will be heard on Monday night over CFRB from 9.00 o'clock to 11:00. (Standard Time)

CAFE FATALITY BRINGS CHARGES

Man Died as Result of Injuries Received in Brawl.

HIT WHILE DANCING.

HULL, Que., June 2 (C.P.).—Held criminally responsible for the death of Arthur C. Street, victim of a cafe fight, George Charron is held for court appearance on a criminal charge. Street, popular Ottawa insurance agent, died after an exchange of blows in the cafe and outside on the night of May 24.

The jury's verdict at the inquest last night was: "We find that Arthur C. Street came to his death at 12.30 a.m. on May 25. Death ensued from a cerebral hemorrhage sustained in a fall, the result of a blow delivered by George Charron, and we find that Charron is criminally responsible."

Evidence was given to the effect that Street entered the cafe between nine and ten o'clock. Some time before midnight he became involved in an argument with David ("Red") McColl, George Charron, and George Bowlay. The dispute led to blows on the dance-floor, and when Mr. Street was asked to leave by the proprietor and the headwaiter, he was struck several blows by Arthur St. Denis, proprietor, and by Charron. The punch which felled him to the roadway of Bridge Street, where he suffered fatal injuries, was delivered, states witnesses, by Charron.

24-HOUR SERVICE
We Specialize in Re-Building Automobiles that have been Wrecked Body and Fender Repairs Welding etc. Also Re-Painting and Re-Ducoing. All Jobs Guaranteed.
J. J. DUFFUS COMPANY
PETERBOROUGH
Tues Sat.-tf

Trade-in YOUR OLD FURNITURE
At the Home Furnishing Company
Where you'll get a LIBERAL ALLOWANCE on your old Chesterfield, Dining Room or Bedroom Suite, said allowance to be applied on the purchase of new Furniture. EASY TERMS on balance of purchase.
204-206 CHARLOTTE
'PHONE 1428
3d-2-5-7.

Mowry Orchestra Is One Of Best In Field

The appearance of Ferde Mowry and his orchestra at the Brock Street Summer Gardens has been greatly enjoyed by hundreds this week who have listened to and danced to their excellent music.

These gentlemanly young men all from Peterborough, are to be congratulated on the success they have attained in their particular field of music which coul donly be reached even having considerable musical ability, after hard work and diligent study. They are receiving well-merited congratulations on their ability and it might also be said this city should be congratulated on the fine advertising they give it. For several years Ferde Mowry was a member of the Examiner advertising staff.

The earliest recorded use of suffocating gases in military operations was the siege of the cities of Plataea and Bellum in the war between the Athenians and the Spartans about 431 B.C.

Don't Miss This Opportunity If You Have Foot Trouble

MR. L. H. KIRKLAND

Mr. L. H. Kirkland
(Outstanding Foot Comfort Specialist)
will be in our store on
Wednesday and Thursday
June 6th and 7th

For the benefit of our customers we have secured the services of Mr. Kirkland through the courtesy of the manufacturers of

Styl-Arch Shoes for Women

A free Pedograph of your feet and a careful diagnosis of your foot troubles without any obligation.

CALLOUSES WEAK ARCHES SWOLLEN ANKLES
NEURITIS PAINS IN LIMBS AND BACK

Any of these foot troubles can be relieved and corrected. If you are having foot discomfort be sure to take advantage of this service. Come in or phone for an appointment.

R. NEILL, LTD.
350-354 GEORGE STREET

Campaign Notes

LIBERAL RALLY.

A Liberal rally will be held this evening in the Liberal Committee Rooms. The meeting will be addressed by Hon. G. N. Gordon, K.C., J. J. Duffus, R. R. Hall, K.C., and James Hawthorne, the candidate.

Obituary

THOMAS KEMP.

LINDSAY, June 2.—(Special.)—Thomas Kemp, 59 William street north, Lindsay, and a former resident of Peterborough for about forty years, died early this morning in his 65th year after a brief illness that seized him earlier in the week. As a mark of respect to him, the Horn Bros.' mill, where Mr. Kemp had been a continuous employee for twenty-three years, since coming from Peterborough, will be closed Monday afternoon during the time of the funeral services, which will be held at the family residence at 2.30 p.m.

Born in Cambray, the deceased man moved to Peterborough with his parents, the late Thomas Kemp and Elizabeth Painter, when he was two years old. He grew up there and learned the woollen business at the Auburn Mills. Also, while living there, he became the husband of Mary Armour.

Surviving him are his wife, two daughters Jean, Mrs. W. E. Green of town; Grace, Mrs. Hartwell Robbins, of Franklin, Penna; one son Ross of Chapleau; two brothers, Samuel of Peterborough, and George of North Andover, Mass.; one sister, Mrs. Flannery, of Peterborough and five grandchildren.

Following the funeral on Monday, interment will take place in Riverside cemetery, Lindsay.

MRS. ANGUS RICHARDSON

Impressive tribute was paid to the memory of Louise Mather, wife of Angus Richardson in funeral services conducted at the family residence on Weller street this afternoon by the Rev. Dr. C. V. McLean, pastor of St. Andrew's United Church.

The late Mrs. Richardson passed away on Thursday evening in her 44th year after an illness of some weeks duration. A daughter of the late George Mather and of Mrs. Maher of Keene, the deceased underwent training for the nursing profession at Johns Hopkins Hospital in Baltimore, Maryland. Following her graduation, she went overseas and enlisted in the nursing service with the Imperial Forces. Her service included two years at casualty clearing stations immediately behind the fighting lines, which entitled her to the general service and victory medals.

Mr Richardson enlisted in Peterborough with the 93rd Battalion, and served with the 4th Battalion and also with the Canadian Engineers in France. Shortly after the Armistice had been signed he and Nurse Mather, whom he had known in Canada, were married in London.

They have resided in Peterborough since returning together from overseas and both have been lifelong members of St. Andrew's Church.

Besides her husband and mother, the late Mrs. Richards, leaves four children: Mary Elizabeth, Agnes Jane, Alex and Louise all at home, also one sister Miss Nellie Mather of Clifton Springs, N.Y.

Pall-bearers were: Messrs. Norman Hatton, William English, Ernest Howson, Douglas Carlisle, Cyril Giroux, William H. Bowness of Toronto.

DUFFUS FUNERAL SERVICE
Open All Night
PHONES - 1763. 1760. 1173W
Sat.-tf

Liberal Women's Committee Rooms
Greene Bldg. - Charlotte St.
PHONES 578-579.

AUTO LOANS
And Re-Financing
1930 Models and Later
Private Sales
FINANCED.—SEE
G. W. LUNDY
95 Hunter St. W. Phone 213
Representing
CAMPBELL AUTO FINANCE CO., LTD., TORONTO

THE ANNUAL GRADUATION

EXERICSES OF THE NICHOLLS HOSPITAL TRAINING SCHOOL FOR NURSES WILL TAKE PLACE IN THE COLLEGIATE INSTITUTE AUDITORIUM ON MONDAY NEXT, JUNE 4TH, AT 8 P.M. AN INTERESTING PROGRAM WILL BE PRESENTED AND THE PUBLIC GENERALLY IS CORDIALLY INVITED TO ATTEND. THERE WILL BE NO CHARGE. 6d.132,5566

OXFORD GROUP Meeting
A LOCAL TEAM WILL SPEAK AT THIS MEETING to be Held in
KNOX UNITED CHURCH, SUNDAY, JUNE 3
At 8.15 (following Regular Service). EVERYBODY INVITED.

Cars for Registration

Supporters of Mr. Lancaster and the Conservative cause who can volunteer cars for use on Monday and Tuesday of next week to transport electors to the revising offices are asked to get in touch with Conservative Headquarters opposite the Market Square To-Night. Telephone 621. Your co-operation will be a fine contribution toward a victory for Mr. Lancaster.

Announcing
RADIO BAOADCAST
BY
MITCHELL F. HEPBURN
AND
ARTHUR G. SLAGHT, K.C.
From Brockville
9 to 11 p.m. Standard Time
10 to 12 p.m. (Daylight Saving) Time
MONDAY, JUNE 4th
Stations
CRCO, Ottawa (880 kc.) CFRB, Toronto (690 kc.)
CKLW, Windsor (840 kc.)

LOCALS

IF WE KNOW YOU WANT ICE.
Don't worry our driver will be there. Phone 3700.—Sanitary Ice Supply Coal Wood and Coke. dtf

DANCE AT HIAWATHA
on Tuesday, June 5. Moncrief's orchestra. Admission, 25c.
3d.131,5618

HEINTZMAN AND CO. GRAND PIANO.
Cost $1,500. Just like new. Must be sold as party is leaving city. Will sell for $450. Write Box 2539 Examiner. 2d-130-2539

U.F.O. INIVITATION DANCE
The Peterborough U.F.O. Club will hold an invitation dance in the Legion Hall on Wed. evening June 6. Moncrief's orchestra in attendance. Admission: Ladies, 25c; Gents, 25c. No lunch will be served.
3d,30,1,2,5575

ANTHRACITE COAL
Spring prices.—Egg, Stove, Nut down $1.00 per ton; Pea 75c. Fill your bins now before prices advance. Phone 96. McCarthy and Johnston. W.S.2103

DO YOU NEED GLASSES?
Consult Edith Warren Kee Optometrist, permanent office at Harris Drug Store, 172 Charlotte Street. 'Phone 527. w.s-tf-3245

GRENFELL MISSION BALE.
Articles for the Labrador Grenfell Mission bale and used clothing will be gratefully received at Grafton's store until the middle of June
6d-26-28-30-1-4-6-2394.

TILL JUNE 5
Mdme. Melva, noted psycho'ogist, reliable advice on all matters; at 356 Stewart street. 1d.130.2566

AUCTION SALE
Country Home with 5 acres; two miles out on Chemong Road, on Tuesday, June 11, at 2 p.m.; home of late Isaac Millburn; also Furniture etc. W. J. Hancock auctioneer.
4d,2,5,7,9,5639

HUGH DAVIS TAXI
Service has added a new Cadillac 7-Passenger Sedan to his service. Try this car for comfort. Reasonable rates for pleasure and country driving. Three cars at your service 24 hours. No delay. Phone 105. 1d.130,5638

PLUMBING.
HEATING. TINSMITHING
Have W R. Turner 195 Simcoe Street. Phone 591
REPAIR EAVETROUGHING
Agents for Hecla Furnaces
t.t.s-tf

NOTICE
All members of L.O.L. No. 1175 Band are requested to meet at the Orange Hall Brock Street, Monday, June 4 at 7 p.m. sharp.
1d-130-2570

CARD OF THANKS
Mrs. Thomas Sisson and family wish to thank the friends and neighbors for kindness and floral tributes in their recent bereavement. They also wish to thank those who so kindly loaned cars.

BRAKES TESTED
Adjusted and re-lined. Central Service Station. Joseph Detcher, prop. 1d-130-5630

LADIES' AUXILIARY TO CANADIAN LEGION
Meet Monday June 4th at 8 p.m. Full attendance specially requested.
1d-130-5636

CARD OF THANKS
Mrs. Bernard Harrington of Ennismore wish to thank their many friends and neighbors for their kindness shown to them during their recent sad bereavement.

NOTICE
The men of the Sacred Heart parish will receive Holy Communion in a body at the 8 o'clock Mass. Sunday, June 3rd.

DRUG STORE OPEN SUNDAY
Borland's Drug store, 222 Charlotte street, near Aylmer will be open all day. 1d-130-5623

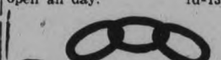

Decoration Day, 24th June. Oddfellows please note.
1d-130-5622

SERVICE FOR YOU
Why not call at the Santigas Service Station at 836½ Water Street for your gas and oil. Courteous service and up-to-date booth. W. A. Henry. 1d-130-5641

A RECITAL OF SONGS
will be given in the Conservatory Music Hall next Tuesday evening, June the fifth, by some pupils from the Studio of Dorothy Allan Park The singers taking part are Mrs. R. W. Hitchcock, and Miss Eileen Hinds, both of Toronto, and Miss Mary Medd, Miss Eleanor Brown, and Miss Mabel Lewis. The public is invited to attend. There will be a silver collection. 2d-2-5-5625

COURT OF REVISION
Please take notice that the Municipal Council of the township of Chandos will sit at Hales' School on Saturday, June 9, 1934 at a Court of Revision to consider any complaints against 1934 assessment that have been left with clerk.
Signed JAMES ROSEBUSH,
Clerk Township Chandos.
1d-130-5634

NOTICE ALL MEMBERS OF THE ANCIENT ORDER of FORESTERS
Members of the above fraternal society are earnestly requested to attend the centenary church parade to be held Sunday June 3rd to Mark Street United Church. Soloist, Comp. I. Pattison. Meet at W O. W. Hall 6 p.m. Visiting members heartily welcome. Badges and jewels. J. S. Mason, C.R. Alfred Day, Secretary. 1d-130-5628

Band Concert

By kind permission of Lt.-Col G. G. Winterbottom M.C., D.C.M., the band of the Peterborough Rangers will play the following program in Victoria Park on Sunday evening, June 3 at 8.20:

"God Save the King."
March—Under the Stars .. Weese
Overture—Le Diadem .... Herman
Selection from "The Maid of the Mountains" ..... Simpson
(Including "Just for To-day," "Husbands and Wives" "A Bachelor Gay." "Broch Melody," "Love will find a Way." etc.)
A La Militaire—There's Something About a Soldier ..... Gay
Valse—Sunset on the St. Lawrence. Heller
Marche—Francaise (La Pere de la Victoire," famous March of the French Foreign Legion) Gonne
Evening Hymn—My Faith looks up to Thee (with chimes obligoto)
Arr Band Sergt Paterson.
Intermezzo—The Way to the Heart Lincke
Regimental March .....

H. T. HICKEY
Phone 2024
ALTERATIONS AND BUILDING
Of All Descriptions
Homes Built to Order
Houses Converted Into Duplexes.

CRICHTON
EYESIGHT SPECIALISTS
[illegible] Charlotte St. 'Phone 2470

ADVERTISE IN THE EXAMINER

BROCK STREET SUMMER GARDENS
"Where All the District Dances"
LAST TIME TONIGHT!
FERDE MOWRY And His RADIO BAND
(Direct from the Embassy Club, Toronto)
Door Admission (Gentlemen Only) 10c
Dancing - 10c a Dance Straight

BROCK STREET SUMMER GARDENS
A Wonderful Programme for Next Week
SPECIALLY ARRANGED BY
Mose Yokom and His Orchestra
for presentation, commencing Monday night when the anniversary of the King's birthday will be observed. Extra waltz numbers will be added to each evening's program. The following is a partial list of the musical numbers with soloist:

"Baby Take A Bow"
"Why Do I Dream Those Dreams"
FLORENCE ROBERTSON
"He's A Humdinger"
ANDY RUTTER
"Waitin' At The Gate For Katy"
"Long About Midnight"
CURLY GIBSON
"Speak to Me of Love"
"Madamoselle"
DON THOMPSON
"In A Little Red Barn"
VOCAL TRIO

FEATURE NUMBERS
"Sleepy Head", from Marion Davies picture, "Operator 13".
"May I" and "Love Thy Neighbor", from Bing Crosby's picture, "We're Not Dressing".
"Jazznockracy", air signature of Jimmie Lunceford and His Orchestra, from The Cotton Club.
"My Dear", Jan Garber's theme song.
"The Waltz You Saved for Me", Wayne King's theme song.
New Arrangement of "Song of Love", from "Blossom Time".
"Springtime Sweethearts. On the air for the first time this week.

You can spend a very pleasant hour or so any evening at the Brock Street Summer Gardens just listening to the musical program. Hundreds are enjoying it. For those who dance—there is a Wonderful Floor, One of the Best Dance Bands in the Province and Particular Management.
ADMISSION:
(Gentlemen only) 10c
Dancing 5c after tonight

Interesting News and Views of Recent Happenings in the British Isles

SLUM CHURCH RECTOR DIRECTS $60,000,000 RELIEF PROJECT

"Revolution" Will House 40,000 Families and Provide Furniture

SMILES ON DOUBTS

Leeds.—At a rough trestle table in a temporary office near the gleaming civic hall of Leeds a bland, red-cheeked parson sits every day directing—a $60,000,000 housing scheme.

He is Rev. Charles Jenkinson, a man previously unknown except for a dingy gilt name on a slum church notice board. To-day he talks in millions.

For some years Mr. Jenkinson sat on the Leeds city council and spoke only when housing was mentioned. The political pendulum swung in the city, and overnight he became a man with power.

He resigned his living to devote his energies to housing and slum clearance. To-day he is the director of operations in a setsquare revolution.

If all his plans are carried out Leeds Corporation will own more than 50,000 houses, as compared with about 10,000 now. The corporation will be by far the biggest landlord, and they will probably have control of rent levels throughout the city by reason of its huge housing estates. Private property owners are dismayed.

Mr. Jenkinson and his Socialist colleagues (with a majority in the city council) propose to build 30,000 new houses, to which the occupants of 30,000 back-to-back dwellings in poor parts of the city will be transferred within the next four years.

Faces Heavy Odds

Furniture is to be provided by the corporation on hire-purchase terms, and the local furniture organizations have threatened to blacklist any firm—large or small—that supplies a single piece of furniture for the corporation's hire purchase scheme.

The Northern Furniture Trades Federation are afraid that if the Leeds Corporation enter the hire-purchase business other corporations will follow suit.

Unruffled, Mr. Jenkinson smiles and smiles—and announces that he is already certain of obtaining all the furniture necessary, and if he were not he would be prepared to establish a corporation factory.

In the public mind he is the author of a "differential renting" policy which has roused protest after protest. Under this policy tenants of the corporation are required to pay the economic (which means increased) rent, unless they can satisfy a special committee of three that they are entitled to relief.

300 Families Rent-Free

The rent relief is paid from a pool formed of government and municipal contributions for subsidy purposes.

It is said that 300 municipal tenants are living rent free following applications for relief. Leeds is the only English city where tenants can live without paying rent.

Under the new "economic" scale rents are in most cases double the old figure. A detailed disclosure of private affairs was demanded from all tenants seeking any form of relief from the new rents.

Mr. Jenkinson says he has more plans in mind, including houses with special sun traps in the bedrooms for invalids and weakly people.

FOND OF HERRING BUT SHY OF LADIES

Fraserburgh.—Robert Boothby, 34, unmarried, Conservative M.P. for East Aberdeen, made a speech recently about the faulty cooking of herring. His speech brought him a flood of correspondence.

Many of the letters, he revealed in a speech to his constituents here, were protests.

The rest of them were—Invitations to a meal cooked by the writers, and, if satisfactory, proposals of marriage. "I resisted them," said Mr. Boothby.

VISITOR SAYS OYSTERS HURT HIS GOLF SCORE

Hotel Claims That Its Food Didn't Cause Guest's Illness

London.—An allegation that after eating oysters a diner suffered a severe attack of typhoid fever was made in an action before Mr. Justice Swift and a special jury in the King's bench division.

Charles Frederick Wimble, senior partner in a firm of rice brokers, sued the Royal Victoria hotel, St. Leonards-on-Sea, Ltd.

The hotel company denied that they were negligent in supplying the oysters or that there was any breach of warranty, and they contended that no food supplied by them was responsible for Mr. Wimble's illness.

They brought in, as third party, Mr. Walter Edward Baker who supplied the oysters to the hotel; and he, in turn, brought in the Seasalter and Ham Fishing Co., Ltd., from whom he obtained them. All denied liability.

J. E. Singleton, K.C. (for Mr. Wimble), said that when he was staying at the hotel he ordered oysters, which were shared by his aged father and a cousin, Miss Lachlan. Some days after returning home he felt ill, and had to give up work. Lord Horder was consulted, and a blood test confirmed that Mr. Wimble had typhoid fever.

He was away from work for five months, and the special damages, subject to liability, were agreed at $2,625. Apart from a portion of lobster which he had at a London hotel after his illness had begun, the oysters were the only shellfish Mr. Wimble ate. He did not want to say one word generally against the hotel.

Mr. Wimble, in evidence, said the oysters were the thinnest looking he had ever seen. Until five years ago he would not have eaten an oyster for any money because he was afraid of them, but he had no idiosyncrasy so far as shellfish were concerned.

After his illness began, he felt tired, and had to cut out his week-end golf; he had to take to his bed. Since his illness his golf handicap had gone up 4.

Amid laughter, Malcolm Hilbery, K.C., counsel for the hotel, said "damages are not claimed for that."

PEGGY WORTH SENDS THE BALL TRAVELLING

All's well with the world when the Britisher can take an afternoon off and attend a soccer match. Get one of the country's leading actresses to start the game and the pleasure is increased a hundred-fold. Pictured Above is Britain's favorite of the stage, Peggy Worth, "kicking-off" to start the charity cup final between Great Eastern Hotel and Cavalry Club at The Spurs Ground recently. The game's on and Peggy gets a big hand from the crowd.

'BILL' ADAMS, BRITISHER, FOUNDED JAPANESE NAVY

Nipponese and Home Town Erect Memorial in His Honor

WED A PRINCESS

Gillingham.—On a spring day in the year 1598, a time when the winds of adventure were filling the sails of English ships on every ocean, Bill Adams, master and pilot, cast off from his native town of Gillingham. His wife and three children never saw him again — for the ship that carried Sailor Bill away had fate at the wheel, and fortune set her course.

As pilot-major of five merchantmen, he sailed for India; but storms blew the little fleet off its course, and eventually, after two years, only one ship, the Charity, with Bill Adams on board, reached the island of Kiusiu, Japan. By this time most of the crew were ill or dying. Adams' life seemed charmed.

He was taken to Osaka—the first Englishman in Japan!? And in Japan he stayed.

Sailor Bill of Gillingham became the founder of Japan's navy and maritime fortunes. In return he was given in marriage a princess.

Say Prayers for Him

In May, 316 years ago, he died, and was buried in a noble tomb on a hilltop, where every year his memory is "celebrated" with the burning of incense and many prayers.

Now his memory is to be honored also in his old home-town.

With $2,500 subscribed by Japanese and Gillingham folk a clock-tower has been erected on Gillingham's new boulevard in Watling St., and on it a plaque of bronze bears the record of Sailor Bill's adventure.

The memorial was unveiled by the Japanese embassador to Great Britain, Mr. Matsudaira, with whom was Vice-Admiral Matsushita and 12 other officers of the Japanese navy.

The clock tower, illuminated at night, will be visible down the river as far as Sheerness — a landmark for men of the sea from afar over the world.

COURT NO BOUDOIR JUDGE WARNS GIRL

London. — Judge Sir Alfred Tobin warmly rebuked a young woman who sat by the side of her solicitor at Westminster county court.

He noticed that she was busy with vanity bag and powder puff. Then he told her sternly: "This court is not a dressing room. Leave the court at once. You can't powder your face here."

SOLVE 'MURDER' AFTER 14 YEARS OF MYSTERY

"Crime" For Which Two Men Tried Proves To Be Accident

Cardiff.—Fourteen years after her supposed murder and the acquittal of two men accused of killing her, it has been discovered that a woman met her death as the result of an amazing accident.

Mrs. Florrie Newman was found dead in her home in Peel St., Cardiff, in June, 1920, with a bullet wound in her head.

Her husband, Tom Newman, was arrested on a charge of murder. He proved an alibi and was acquitted. Another man was similarly charged, but the prosecution case again broke down. At no time was any weapon found.

For months after no one would live in the house. When at last a new tenant moved in he found an empty revolver cartridge in some ashes which had been removed from the grate shortly after Mrs. Newman's body was found.

It never occurred to him to mention it, but at last after 14 years the valuable information is in the hands of the police. For it means that the mystery of Mrs. Newman's death is no longer a mystery.

A shovel was found by her body. Clearly she had just shovelled some coal, which included the cartridge, on to the fire when the cartridge exploded and the bullet entered her head. The police are expected to issue a statement shortly. It may be necessary for the inquest on Mrs. Newman to be reopened.

OBSERVATORY INSTRUMENT FINISHED WITH SPIDER WEB

Tiny Thread on Lens Keeps Star in Centre Of Vision

TO LAST LIFETIME

London.—A spider gave the final touch to the magnificent new spectrum telescope at Greenwich observatory, which will be formally opened on June 2.

The intersecting lines on the observer's lens, by which he keeps a star in the centre of the field of vision, are from a spider's web.

"You must get the right size of spider at the right time of year," said C. Davidson, assistant astronomer at the observatory, to a newspaperman. "Spiders spin a smooth line without knots only in the autumn. We expect these lines to last a lifetime."

The dome is 36 feet in diameter. It has a steel frame covered with papier mache and roofed with copper plates.

The mirror of the telescope is 36 inches in diameter and six inches thick and weighs 500 pounds. It took two years to make.

Unlike the ordinary domestic mirror, it is silvered on its upper surface.

The observer can control all the complicated movements by the push of a button.

A remarkable piece of mechanism is a motor-driven clock which can be set to regulate the motion of the telescope in accordance with the motion of the earth. Thus the telescope will automatically follow a star in its course across the heavens.

The aim of this great telescope is to discover the temperature of stars by photographing them. Their light falls on the mirror and then passes several times from reflector to reflector and through a prism until it finally reaches the photographic plate.

The telescope is put to work on clear evenings. "On a rough average we are able to observe on one night in three," said Mr. Davidson.

The donor of the instrument is Mr. William Johnston Yapp, a member of a large tobacco firm.

CLAIMS HUBBY WROTE INSTEAD OF SPEAKING

"Don't Fry Bacon for Me," Read One Note

Bridgend.—Mrs. Lily Matilda Jenkins of Kenfig Hill, who was granted a separation order at the police court here, stated that her husband, John Jenkins, a collier, had not spoken to her for two and a half years, although they lived under the same roof.

She said that he communicated with her in writing. Notes produced in court were: "Don't fry bacon for me. I will get it and cook it."

"Get half a pound of beef for Sunday dinner which I will cook."

The husband denied his wife's allegations.

LONDON GETS NEW PARK

208 Acres to be South City's "Hampstead Heath"

London—Shooter's Hill Spur, 208 acres of beautiful wooded land on the southern slope of Shooter's Hill, Woolwich, is to be acquired from the crown to become an open space for London.

As this tract of land is linked up with other open spaces it will give south-east London a large space of public park which will serve as the equivalent in the south to Hampstead Heath in north London.

QUEEN HONORS AGED LADY

Speen.—The Queen in accepting a gift of rare Buckinghamshire pillow lace made by Mrs. Williams, aged 83, writes: "Mrs. Williams must be a wonderful old lady to make lace of this sort at the age of 83."

WHEN TANK CRASHED KING GREW ANXIOUS

His Majesty Banged on Door to See If Crew Safe

London—A war story about the King is told for the first time in "Three Lives—an Autobiography" by Major S. Foot, D.S.O.

Just before the Battle of Cambrai 20 tanks gave a demonstration to the King of what they could do.

One of them dropped ten feet over a bank and landed with a crash on some concrete. The tank stopped. It looked certain that the crew must be injured.

Although the demonstration was being given only just behind the lines, the King, casting caution aside, ran up to the motionless tank and hammered on the door with his fists shouting out to ask if the men were all right.

In answer to the King's hammering a door opened and the crew stepped out. Last of all came a young second lieutenant who had been driving himself. "No one was hurt, and the King insisted on shaking hands with all of them, grimy as they were," the story goes.

CARRY FREIGHT BY AIR

Goods Flown From London to Manchester in 75 Minutes

Express aerial freighters, carrying only goods, are to be started in Britain to work in conjunction with the new internal air lines.

The first freight service was opened when a London-Manchester route was opened here.

The flying "goods train" is not slower than the passenger lines.

The London-Manchester route will enable goods to be carried between the two cities in 75 minutes.

MOTOR-COACH COULD PASS THROUGH NEW CITY SEWERS

London Digs Out 46 Miles of Earth in $27,500,000 Scheme

20 MILES TO GO

London.—Britain's most extensive sewage scheme and one of the biggest in the world is to replace 27 separate works in West Middlesex.

No less than $27,500,000 is being spent on this huge task and 2,000 men, 90 per cent. of whom were previously unemployed, have been found work for five years.

The driving force behind this progressive plan is the drainage committee of the Middlesex county council, under the chairmanship of Sir William Prescott.

Day and night huge tunnels, through which a motor coach could pass, are being constructed underground. The "miners" have already drilled and dug their way through 46 miles of earth and excavated millions of tons of it. They have nearly another 20 miles to go.

Among those who will benefit from the scheme are the residents of Golders Green, Wealdstone, Ruislip, Chiswick, Twickenham, Heston, Hounslow, Greenford, Wembley, Harrow-on-the-Hill, West Drayton, Pinner and Ealing.

SAFE HAS LAST LAUGH

Egham — Thieves broke into a butcher's shop here and tried, without success, to break open the safe.

They carried it 100 yards to a garage and lifted it into one of the butcher's cars. The car would not start.

So they took it to an outhouse and used the firm's tools—including a chopper—in a further onslaught on the safe.

Then they gave it up as a bad job and left the safe behind—unopened.

DUTY OVERCAME URGE TO CHASE STRAY CAT

Stamford Bridge—A cat turned up at the "dogs" just in time for the 9 o'clock race.

Whisking round the track in great style, it suddenly came face to face with the dogs coming in the opposite direction. It quickly turned tail and disappeared. The greyhounds hesitated, licked their lips, . . . But they were well-trained dogs, and all went on to complete the course.

BISHOP HOLDS SERVICE UNDER CIRCUS BIG-TOP

Ringmaster Reads Lesson and Band Accompanies Surpliced Choir

Norwich.—Standing on a velvet-draped dais in the middle of a circus ring, his pastoral staff in his hand, the Bishop of Norwich gave his blessing to a congregation of 4,000.

There were clowns, lion-tamers, bare-back riders, acrobats of many nationalities in the congregation, as well as people from Norwich and the surrounding villages.

The service was held primarily for the performers and staff of the circus visiting Norwich, but anybody could attend.

Frank Foster, the ringmaster, read the lesson. Surpliced choirs from Norwich churches led the singing to the accompaniment of the circus band. A half-gale of wind shook the "big top" tent. From the menagerie nearby the roar of wild animals was heard above the voices of the clergy.

FEW YARDS SEPARATE CHURCH DOOR AND INN

Cemetery Path Leads to Publichouse Where Worshippers May Drink

Worcester.—The only inn in England that stands in a churchyard will be six hundred years old this year.

It is the Mug House at Claines, near here. Tombstones, flaking and gray, are within a few feet of the front door—a door which is always open. The church itself is only thirty paces away.

Calling for the evening pint, the villager must approach by the churchyard path. There is no other way.

Hikers come for a draught at week-ends. And every Sunday some of the congregation call after the church service.

No one objects. The sturdy villagers have too much common sense to believe that there is anything wrong in a public-house which stands within a few yards of a church.

Vestry meetings at one time were held in the "pub." Centuries ago the church took part of the profits on the sale of ale in exchange for the privilege of the license.

The original purpose of the inn was to provide refreshment for lords and ladies after the church service and to accommodate their horses.

The Mug House has its ghost, of course, but it is badly treated by the villages. They joke about it and will tell you how visitors profess that the "ghost" walks to the church porch, cries "Beware!" and then goes into the church to play the organ.

MINISTERS HONOR FRIEND

Great Missenden.—Twenty clergymen were present at the funeral at Great Missenden, Buckinghamshire, of the vicar, the Rev. Henry Badham.

STREET MUSICIAN MADE $20,000 YEAR

Tetrazzini Once Stopped and Sang to Rigden's Violin Solo

London.—Rigden, king of London's street musicians, is dead. He started his musical life as organist in a famous cathedral and then, in the streets of London with a real Stradivarius violin, earned as much as $20,000 in a year.

Rigden's ashes were scattered amidst the spring tulips in a London garden, by a woman friend.

Tetrazzini, enthralled by his playing, stopped one day and sang to an astonished crowd outside a famous west end store accompanied by Rigden. Then she walked away and a shower of gold fell at his feet.

According to his friend, Rigden, in his last years, went about the streets playing from an invalid chair. When times were good he made as much as $20,000 in one year, but he also spent a lot, for he was very charitable.

53,382 FIND JOBS

London.—A drop of 53,382 in the number of Britain's unemployed in a month is shown by the ministry of labor's latest return.

This follows a reduction of 116,332 recorded last month—the best figures since October, 1930.

The total of unemployed on the registers on April 23 was 2,148,195, which was 569,439 less than a year ago. The number of boys and girls on the registers at April 23, however, was 21,691 more than at March 19.

TEMPERATURE AT 115 PATIENT STILL LIVES

Sufferer From Blackwater Fever Never Lost Consciousness

London.—Recuperating in a rest home here is a man who ought to have died. His temperature went up to 115 degrees. Most people die if their temperature reaches 105 degrees. The highest temperature previously recorded was 108 degrees.

The man who ought to have died returned to London in December after six years in Nigeria. In January he went to the Hospital for Tropical Diseases in London with blackwater fever.

For a month his temperature steadily rose. It reached 107 degrees and the doctors marvelled that he lived. Suddenly it went up to 110 degrees.

Another thermometer was fetched to check the reading. It showed 115 degrees.

Two hours later it had dropped to 104. Two months later the man who ought to have died was out of hospital.

The story is told in the British Medical Journal. Dr. W. E. Cooke, medical superintendent of the Hospital for Tropical Diseases, and Dr. James McNair, the house physician, can vouch for the facts.

The patient himself says he remained rational and never lost consciousness.

INTERESTING ITEMS OF NEWS FROM FAR CORNERS OF THE WORLD

TRAFFICKING IN COIN LANDS TWO IN TOILS

Gold Tokens Had Face Value Of $57.50, Were Sold For $83

New York.—The United States government is prosecuting those who buy or sell gold coins at the new increased price of gold. The situation is unique in the long history of gold. When President Roosevelt raised the price of gold recently to $35 an ounce, he jumped the price more than 65 per cent. to the highest figure in over 60 years.

Any form of old gold such as out-dated jewelry, dental gold and odds and ends of all kinds may be sold legally at the advanced price, but gold coins are not eligible.

Government agents recently have arrested two men in Philadelphia: one for selling, the other for buying gold coins at the new price. The coins in the transaction had a face value of $57.50 and were sold for $83. Under the present law, all old coins must be returned to the government for their face value. Meanwhile, as a result of the unprecedented advance in the price of gold, millions of dollars worth of old gold is being discovered in American homes and turned into cash.

It is estimated that $500,000,000 worth of old gold, perhaps much more, still lies idle and often forgotten throughout the country.

PERMITS SOCKS ON GIRLS

Auburndale, Mass.—For the first time since Lasell Junior College was founded, girl students are allowed to wear ankle socks and go bare-legged this year.

SWEDES TO HONOR CHIEF WHO GAVE THEM IDENTITY

To Unveil Significant Memorial in Form of Large Statue

SPECIAL CEREMONIES

Stockholm.—The five hundredth anniversary of the Swedish Riksdag, or national legislature, will be observed next year with suitable ceremonies both at Stockholm and in the provinces.

At Arboga, a small town in central Sweden, the first regularly constituted Riksdag met on January 13, 1435, chiefly to organize the Swedish opposition to the Kalmar Union, by virtue of which all the three Scandinavian countries were ruled by the same king.

It was under the leadership of a popular chieftain named Engelbrekt Engelbrektsson, who is still one of the country's heroes and, as part of the ceremonies, a statue of him will be unveiled at Arboga. The sculptor is Conrad Carlman of Stockholm. The statue will be in heroic size, about eleven feet high, in addition to the granite base. It is an idealized figure of a young man, stretching a cross-bow to the sky in defiance of royal authority.

In Stockholm the actual celebration will not take place until the end of May, when the season is more suitable, and just before the end of the annual Riksdag session. A proposed program has been worked out by Dr. Karl Hildebrand, a historian who is also chairman of the public debt commission. It suggests that two delegates be invited from each of the national assemblies of Denmark, Norway, Finland and Iceland, the heads of all the foreign legations in Stockholm, and representatives of all the Swedish cities where sessions of the Riksdag have been held.

"AKTIF" IN TURKISH MEANS "IN THE RED"

Istanbul.—Turkish authorities say that the population is going "boulevard-mad" in its modernization of the Turkish language.

It is noticed that Arabic and Persian words are being eliminated, only to be replaced by modifications of French terms.

Shops display such signs as "rop, manto, kostum," which is a phonetic spelling of "robe, manteau, costume"; while hairdressers offer "friksyon, condulasyon, manikur," for customers who wish a "face massage, hair-wave, or manicure."

Municipal budgets now have an "aktif" and a "passif" to represent debit and credit sides.

STADIUM TO SEAT 150,000

To Dedicate Giant Structure to Physical Culture

Moscow—One of the largest stadiums in the world, seating 150,000 persons, has been projected by the Soviet government.

This vast structure, to be erected on the outskirts here, will be a monument to the importance which physical culture occupies in modern Soviet life.

The stadium, indeed, merely will be a part of what might be called a "physical culture city," in which will be located the headquarters of the Academy of Physical Culture.

The entire city will cost 130,000,000 roubles.

Within the central arena of the stadium 20,000 persons may be massed at the same time, thus affording the opportunity for great military parades and major athletic demonstrations.

Near by will be dug a large swimming pool, 2,000 square metres in area, surrounded by seats for 8,000 persons.

CLAIM 'LOVE LETTERS' OFTEN USED IN SPYING

Endearing Language Snares French Officer Possessing Valuable Documents

Paris.—Marie Louise, the mystery woman of the famous Baillie-Stewart trial, lives again in the latest great French spy drama.

So striking is the parallel between the two cases that information concerning the French one has been specially forwarded to London.

In February of last year the French police noticed advertisements in French newspapers offering financial aid to French officers and civil servants in straitened circumstances.

The advertisements were traced to an address in Paris, but when the police raided the house the occupant had gone, leaving an address in Amsterdam to which mail was to be forwarded.

An officer of the French counter-espionage service was now brought in to reply to one of the advertisements and get into touch with the man in Amsterdam.

After lengthy negotiations it turned out that this man (alleged to be Krauss) wanted to obtain information concerning French defence plans.

Note Breathed Affection

He asked the French officer to come to Holland, and money to pay for his journey was enclosed in a hat purported to be a love letter, couched in the most affectionate terms, and signed "Germaine."

The parallel between Marie Louise and Germaine is at once obvious.

During the Baillie-Stewart trial it was suggested that it was in a love letter from Marie Louise that he received money to enable him to go to Holland.

Krauss, under the name of Sybert, came to Paris, in order, it is alleged, to obtain valuable documents from the French officer.

They met in the Tuileries Gardens, and the French officer handed over the documents. Krauss handed over some money.

They then parted, but Krauss was being followed by detectives, and just as he reached his hotel the detectives pounced on him, and he was arrested.

Krauss is said to have declared that the German espionage service frequently used the love letter method for keeping in touch with its informants.

NOBLES GIVE LAND TO PEASANT CLASS

Donate Historic Acres as "Natural Duty"

Lueneburg — Three Hanoverian landed proprietors, Count Grote-Bresse and Barons von dem Bussche and Grote, have jointly donated a tract of land for the "restoration of the German peasantry." Their message to Minister of Agriculture Darre, who as peasantry leader is in charge of that restoration, says:

"The further development of the peasantry calls, in our opinion, for vigorous co-operation with the government by at least those large land owners who are not in debt or only slightly in debt. To us, as members of the old Dannenberg knighthood, giving practical support appears a natural duty. For centuries our ancestors felt an intimate bond of union with the peasant estate and lived up to it in action.

"It is not light-mindedly that we surrender our rights to acres which have belonged to our families since of old. It is with open eyes that we, as German men, make this sacrifice. May our step encounter general sympathy and imitation."

"REDS" COLOR WATER

Sofia—When the villagers of Ugerchin woke up recently they found that Communists had hung red flags from the church and several of the buildings and had smeared the church door with red paint. They did not mind that so much; but when they went to the village well to draw water they found that the water had been colored red, too.

BELGIUM PERMITS WOMEN TO DO AGRICULTURAL WORK

Bill Will Limit Number of Females in Mills, Offices and Shops

AID MALE WORKERS

Brussels.—There is a strong move in Belgium to drive all women back to their homes in order to leave the jobs to the men now unemployed. A bill to limit the number of married women to be employed in mills, offices and shops has been placed before the Senate. The move comes from the Catholics and is opposed by the Socialists, who hold that all women should work and vote.

Belgium has about 200,000 unmarried women and 115,000 married women who are employed outside their homes. In the cotton mills more than half the women spinners are married, the girls having just learned the trade by the time they reach marriageable age.

Employers say that if married women cannot continue at work, they will dispense with feminine labor altogether, as they will not train women only to have them marry when they become competent.

The bill proposes to allow women to continue agricultural labor after marriage and it will not interfere with those assisting in liberal professions, or who work in a one-family business. Domestic servants and charwomen may continue at work although married. The law will not be retroactive, but when a married woman quits her job she will not get another or be replaced by a married woman.

The movement is very popular in Belgium, which is distinctly a masculine country, where men look after their female relatives, and many superfluous females enter convents.

Owing to war losses, to the deportation of men into Germany and emigration of men to Great Britain and France, many women had no chance to marry. The country feels that this condition has now been overcome.

SNAILS FROM FATHERLAND

Brussels—Gourmets who go to the small restaurants in Brussels to eat "Bourgogne, vineyard-reared" snails are disappointed to hear that most of the snails sold in Belgium come from Germany. The Germans do not care for snails themselves, but they rear them for others. Five million "Bourgogne" snails were exported from the German Rhineland last year.

KING BORIS TO RESCUE

Sofia — Forty-three soldiers, condemned to death in recent months for participation in Communist conspiracies, have had their sentences commuted by King Boris to imprisonment for life. Youthfulness saved their lives.

NUDISTS TABOO

London.—London county council parks committee report that it has refused an application for facilities at the women's bathing pond at Ken Wood for exercising and sun-bathing without clothing.

HEIDELBERG UNSUNG LOSES "CASK" BATTLE

Berlin.—Heidelberg's famous cask will be a mere barrel compared to a wooden giant under construction at Bad Dulkheim, and destined to be the world's largest wine vat.

Resting on foundations of concrete, it will have a capacity of 350,000 gallons, against the mere 50,000 gallons of the Heidelberg barrel.

"We must outdo Heidelberg," was the laconic decision of the Palatinate Vine Growers' association when they approached the project.

WHITE RUSSIANS FORM BIG CHINESE PROBLEM

70,000 in Shanghai Alone—Many Lack Funds, Friends And Country

Shanghai.—From Harbin to Shanghai, the problem of dealing with destitute Russians is growing. In Shanghai there are 70,000 White Russians without a government to protect them. In Peiping the number is 2,000.

In the latter place two Russian benevolent societies try to take care of their unfortunate fellows. However, the task is nearly impossible. Free food is provided as well as clothes and lodging. Nevertheless, many of the Russians prefer to beg on the streets and with their takings buy vodka.

Children are placed in homes and schools, only to escape for the freer life of the streets. The Chinese police shrink from arresting these Europeans as there are no proper correctional homes to send them to, and the foreign community has no official means of dealing with them.

While there are several thousand Soviet Russians in the various cities of China, no trouble is experienced from them because their own consulates are able to handle the issue.

As it stands, neither the decent White Russian groups, Chinese officials, nor the combined European and American consular corps, see any lasting solution of the problem of roving, generally homeless White Russian refugees in this country.

A comparatively few Whites apply to the Soviets for Red citizenship, but most of them fear that they might be sent back to Russia and they do not want that to happen.

LADEN WITH TREASURE

London.—£3,900,000 worth of gold, consigned to the Bank of England, was part of the cargo of the liner Edinburgh Castle when it docked here.

NEIGHBORLY NOTES

Please Phone Items to 1600 or 1601

On Monday evening next, in the auditorium of the Collegiate Institute, the following young ladies will graduate from the Training School for Nurses of Nicholls Hospital: Miss Annie Dorothy MacKenzie, daughter of Mr. William McKenzie of Warkworth; Miss Mary Ellen Montgomery, daughter of Mr. and Mrs. Robert Montgomery of Colborne; Miss Clara Edna Larson, daughter of Mr. Oscar Larson of Oshawa; Miss Edna Isabel Beer, daughter of Mr. and Mrs. E. Beer of Bethany; Miss Daisy Lauretta Reid, daughter of Mr. and Mrs. Adam Reid of 168 Antrim street, Peterborough; Miss Margaret Jean Beavis, daughter of Mr and Mrs. Gordon Beavis of Colborne; Miss Doris Alice Mary Clarkson, daughter of Mr. E. H. Clarkson of Garden Hill; Miss Jean Esther Preston daughter of Mr. and Mrs. W. J. Preston of Harold; Miss Margaret Elizabeth Roy, daughter of Mr. and Mrs. G. C. Roy of Oshawa; Miss Margaret Olive Willis, daughter of Mrs. W. E. Irish of Colborne; Miss Myrtle Violet Jones, daughter of Mr. and Mrs. N. Jones of Alfred street, Peterborough.

* * *

Mr. J. Foote of Madoc has received the degree of Bachelor of Arts from the University of Western Ontario, in London.

* * *

Mrs W. H. Lytle and Miss Betty Lytle, of Weller street, left yesterday to spend the summer in New York with the former's sister, Mrs. F. J. Matthews, who has returned to New York after visiting for a few days in the city.

* * *

At the conclusion of the very enjoyable Hawaiian guitar recital given in the hall of the Conservatory of Music last evening by pupils of Miss Helen Ludbrook, a lovely bouquet of roses was presented to their popular teacher, the gift of her pupils.

* * *

Mr. and Mrs. R. H. Collingwood of Downie street are in Toronto this week-end, to meet the latter's mother, who is expected in Canada from Sunderland, England.

* * *

Mr. and Mrs. M. V. Clementi of Gananoque are in the city, called here owing to the death of the former's father, the late Mr. F. V. Clementi of Stewart street, whose funeral will take place on Monday.

* * *

On Wednesday evening, the student nurses at Nicholls Hospital entertained the members of this year's graduating class at a pleasant informal evening held at the Nurses' residence, when games and music were enjoyed, followed by the service of dainty refreshments.

* * *

The jury adjourned to consider their verdict. Mrs. O. Laderach, as foreman of the jury, returned the verdict of "Not Guilty," and the prisoner was acquitted by the judge with many humorous remarks.

* * *

Miss Beatrice Curtis contributed two vocal solos which were much enjoyed. Ice cream was served before the gathering broke up, after having spent a very happy social evening.

* * *

Mr. and Mrs. Willan Wildman of Toronto were guests this week of the former's sister, Mrs. Warren Hall of 677 Water street.

* * *

Mrs. T. A. S. Hay of McDonnel street has attained to-day the good age of eighty-one years. Mrs. Hay, who is one of the oldest residents of the city, is remarkably active, taking a great interest in many community affairs and keeping in touch with all the worthwhile movements of the time. Mrs. Hay is one of the honorary presidents of the Women's Art Association, in which she has been interested since its inception, thirty years ago.

* * *

Col. Richard Birdsall of Birdsalls is in Toronto to-day, attending the Meyers-Osborne wedding.

* * *

Mr. B. Revoy of Woodbine avenue is celebrating to-day his eightieth birthday anniversary.

* * *

Mr. W. T. Lucas, M.P., of Ottawa, was a visitor this week with his sisters, Mrs. T. E. Dawson and Miss Lucas, of Bailieboro.

* * *

Miss Eileen Hunt of Aylmer street leaves next week for Ottawa where she will manage the Metropolitan Beauty Parlor.

* * *

Miss Jane MacDuffee of Toronto, formerly of Peterborough, who has been visiting Miss Mildred Morphet this week and returns to Toronto tomorrow, has been guest of honor at several interesting affairs. Miss Morphet entertained at tea on Thursday in honor of her guest, and small evening bridge parties were given by Mrs. Basil McCarthy and Miss Edythe Cottrell. Miss MacDuffee's wedding takes place in Toronto on June 23rd, to Mr. William E. C. McCauley of Toronto.

* * *

Miss Anna Taylor and Mr. Herb Taylor, of Toronto, are spending the week-end with Mr. and Mrs. E. G. Taylor of 105 Aylmer street.

* * *

The A.Y.P.A. of St. George's Church closed a very successful season on Thursday evening, when about twenty-four of the members, with the rector and Mrs. Hughes, sat down to an enjoyable supper, at the annual banquet of the branch. Following the good things which rapidly disappeared as they were served by Mrs. W. H. Andrews and Mrs. R. King, community singing was enjoyed for a time. Several games were played on the church lawn before the main part of the program was presented. This was a "mock trial," with George Houghton as prisoner brought into court by two policemen, Ernest Gibson and Jack Anderson. The court was called to order by Art Thomas, clerk of the court, and the witnesses were each "sworn in" by Clarence Hopkins. Fred Darrell, as counsel for the prosecutor, put some posing questions, while Art Busby, as counsel for the defence, ably defended his client. Mrs. A. Busby, Helen Reid, Harold Porter and Mel Holden, as witnesses, gave some mirth-provoking evidence. Just before the Rev. J. L. Hughes, as judge, called upon the jury to consider a verdict as to whether the prisoner was guilty or not of the murder of Mr. Shmitz, Ken Gibson appeared on the scene as a private detective. The evidence he gave kept the court room in roars of laughter, each statement he made being authentic, according to certain paragraphs in his book of the work of a private detective.

* * *

To-morrow marks the thirty-seventh anniversary of the wedding of Mr. and Mrs. W. H. Cunningham of Weller street.

* * *

Miss Jean Walters of 376 Stewart street, entertained this week at a cup and saucer shower given in honor of Miss Edna Nicoll, whose wedding takes place on Wednesday next. Three tables of bridge were played, and dainty refreshments were served by the hostess.

* * *

Mr. Alex Sollitt, president of the Kinsmen Club, with Mr. H. H. P. Johnston and Mr. H. McClelland, were in Belleville last night, attending a Kinsmen Club dinner at the Hotel Quinte and a dance held later at the Quinte Golf Club.

* * *

Members of the staff of Nicholls Hospital entertained the members of this year's graduating class at a jolly dinner, dance and bridge party held last evening at the Kawartha Golf and Country Club. Twenty guests attended the dinner, with tables decorated in yellow tulips and mauve lilacs, in the yellow and gold colors of the Hospital. Later, friends of the graduates came in for the dance and bridge party. During dinner, Mrs. E. M. Lawson gave the toast to the graduates and a brief, pleasant talk, with a reply by Miss Ellen Montgomery; Miss Clara Larson gave the Class Prophecy; a skit entitled "Sophisticated Ita," was presented by the Misses Annie MacKenzie, Margaret Willis, Doris Clarkson and Margaret Beavis; Miss Jean Preston and Miss Edna Beer recited, and songs were rendered by Miss Myrtle Jones and Miss Margaret Roy. Miss Winifred Cowan was general convenor of arrangements.

* * *

Mrs. Charles E. Gifford and Miss Helen Clementi, of Clifford Springs, N.Y., are in the city for the funeral of their father, the late Mr. F. V. Clementi of Stewart street.

* * *

On Wednesday afternoon at the home of Mrs. John Edgar, Sherbrooke street, a delightful Talent tea was held when Mrs. Edgar, Mrs. Frank Huffman and Mrs. Frank Dawson entertained in honor of Miss Greta Clarke of Honan, China, (who is home on furlough) and the members of All Saints' Women's Auxiliary and friends. The object of the tea was to assist in procuring a private communion set for the Rev. H. J. Wei of Honan, for use among the sick in his parish. An interesting program consisted of a selection on the gramaphone, a song by one of China's famous singers; a piano selection by little Miss Greta Huffman (niece of Miss Clarke) who was in Chinese costume; a solo by Mrs. Bert Cutmore accompanied by Mrs. W. A. Greenslade; a solo by Mrs. A. Burrows of Lakefield, accompanied by Mrs. Massey Cooke, and a piano selection by Mrs. Massey Cooke. Miss Clarke gave a talk on the home life of China, making comparison between the Christian home life, and that of the non-Christian. In closing Miss Clarke appealed to all present to become members of the missionary society of their church that they may do their part in extending Christ's Kingdom. Many Chinese articles and costumes were on display which were of great interest. Also a pair of brass vases a gift to the Rev. H. J. Wei for use in the chapel of Trinity Church Cathtedral at Honan, given by Mr. and Mrs. John Edgar. The guests were received by the hostess, Mrs. Edgar, assisted by Mrs. Frank Huffman, sister of Miss Clarke. They were ushered to the tea room by Mrs. Frank Dawson who was in charge, assisted by Mrs. Annie Williams, Mrs. Francis Edgar, the Misses June Best and Margaret Macdonald, Mrs. Milton Clarke, Mrs. Beatty, Mrs. Webester of Norwood, and Miss Brown poured tea. On the table, a large Irish linen lace cloth was spread and in the centre was placed a silver flower basket of tulips and bleeding-hearts also rose candlesticks in silver candleholders. The living room was beautifully arrranged with spring flowers.

Fashion Service

The Examiner:
Please order for me—
Pattern Number .....
Size .....
My Name .....
Address .....
.....
I enclose 15c in payment. Allow five days for return.

Overseas Mail

Mail to connect with steamer Washington, sailing from New York June 6th will close at the local post office at 11 p.m. June 4th.

Mail for the New York route to connect with Steamer Aquitania, sailing June 9th, will close at the local Post Office at 11 p.m., June 7th.

Mail to connect with Steamer Duchess of Atholl, sailing from Montreal, June 8th, will close at the local Post Office at 10.30 a.m June 7th.

Mail to connect with Steamer Montclare, sailing from Montreal, June 9th, will close at the local Post Office at 10.30 a.m. June 8th.

AGED COUPLE WED.

OTTAWA.— A week-old romance ended in wedding bells this morning when Joseph Houle, of Bourget, near here, and Mrs. Camille Leduc of Ottawa, both 80 years of age, were married in the Basilica. Mutual friends brought the couple together for the first time last Sunday. Mr. Houle is a former employe of the National Museum.

Coal production in Austria is nearly 50 per cent. greater than a year ago.

Just Between Us Women

A daily chat with Examiner neighbors conducted by Anne Wilcox

One of the latest fancies in lamp shades is to have them corrugated, of fluted if you prefer this word. Another is to have them fringed. It has been many a long year since fringe was fashionable for ornamenting lamp shades, although on very costly silk and georgette shades fringe has continued in use occasionally. It is such a graceful finish to edges. In the expensive shades the fringe when used has been very full and long, heavy with silken strands, and perfectly plain, even the heading being simply woven.

* * * * * * *

Today the fringe is usually coarse, short, and fancy. It does not always fall below edges, but may be used as a border as much as one inch above the bottom edge. It may be in two or more contrasting colors, strikingly combined. For example the strands of one color may be interrupted by little balls of a totally different hue, red with white, blue with white, green with white, etc. White as you see is favored. But I am merely glimpsing the combinations of which there are many. Nor is it in the balls only that contrast is introduced the heading may be of fancy rather open pattern in two colors, or colors may be combined in various ways.

* * * * * * *

An interesting type of shade is of cream or flat white parchment or stiffened silk with a curious delicately contrasting lace overlay adhering as if woven with a curious delicately contrasting lace overlay adhering as if woven or made part of the foundation. An inch above the lower rim is a smooth band of fringe with loose strands falling smoothly against the foundation, which, flares, as in the case of shades except those of drum shape. The fringe is in two colors, that is white and rich wine color, the latter being the color scheme of the room Rather an odd one for a summer room. It would be altogether too warn a color scheme were it not for the predominance of white, and the fact that the materials are cool in texture such as glazed chintz, and the new open weaves in curtain materials.

* * * * * * *

Fluted shades are of paper, or parchment, or stiffened silk, or other suitable textiles. Sometimes the corrugations are even, and again the indenting lines are angular, not curved in semi-circles. There is apt to be a row of little holes a few inches from the top, in the inner curves, through which a cord is run, thus insuring the shade keeping its shape. The cord contrasts with the shade and matches the bow on one side of the shade. This bow of ribbon has long ends drooping and falling close to the shade, as do the ribbon ends which are only a trifle longer than the bow ends. The fluted shades are generally minus fringe. The shape does not lend itself as well to such trimming as does the smooth surface of plainer shades.

MAIN STREET TOPICS

Jabs and Jottings as Picked Up by an Examiner Reporter.

COMPLETES RECORD.

The Jersey cow Rosebank Pansy S., owned by S. S. Staples, Ida, Ontario, has recently completed a record of 6,678 lbs. of milk, 334 lbs. of fat, with an average test of 5 00 per cent. in 259 days at 3 years and 364 days of age.

ENUMERATORS' PAY.

Cheques for the enumerators who compiled the voters' lists in the City of Peterborough have been received by Sheriff F. J. A. Hall, and if the same will call at his office they may secure their pay.

FINDS LARGE BALLOON.

Alfred Pink, of 696 George Street, last night found a large balloon in the north-end of the city. Mr. Pink watched the balloon for some time before it came to land. He would like to know who the owner of the balloon is.

WIN BABE RUTH BASEBALLS.

George Rowe of Orono and Noel Lade of Havelock are amongst this week's winners in the Babe Ruth Baseball contest sponsored by the Quaker Oats Company.

TWO LARGE SIZED EGGS

Fred Bissonette of River Road has a couple of unusual hens. Thursday a leghorn laid an egg 6½ by 7½ and yesterday a Plymouth Rock laid one exactly the same size. It is safe to say that such a co-incidence has never occurred around here before, and this is a mark for others hens, laying large-sized eggs, to shoot at.

SUNDAY SCHOOL SERVICE

The annual Children's Service of the Sunday School will take place tomorrow morning at St. Paul"s Presbyterian Church, in conjunction with the regular morning service. Of special interest to the occasion will be the music and an address to the children by the Rev. Dr. Barr.

All classes of the Sunday School will meet in the Sunday School hall at 10.45 a.m. All organized classes are especially invited to attend in a body.

BE BEAUTIFUL

By GLADYS GLAD

The talented Dick Powell, whose winsome smile and charming voice have set many a feminine heart aflutter, claims that he doesn't like hats that obscure a gal's eyes. Dick hates to see only half an eye, or one eye peering out a brim from beneath a hat brim. For he claims that the average girl's eyes are too alluring and expressive to be obscured in any manner whatsoever.

Of course, when Dick calls eyes alluring and expressive, he refers merely to the clear, bright eyes that indicate health and vitality. Radiant, sparkling eyes, with the whites china white the coloring of the iris clearly defined. Such eyes are definitely attractive, whether large or small. And they certainly are worth striving to attain.

To preserve the limpid clearness of the eyes, a daily eyewash is just as essential as a daily toothbrushing is essential as a daily toothbrushing is to preserve the sparkling whiteness of the teeth. In this world of smoke and dirt, it is well nigh impossible to expect the eyes to retain their clarity without some assistance. A large amount of dust and grime accumulate in the eyes each day. Some of the particles are so minute that they do not cause actual discomfort. They lodge themselves under the eyelids, and a woman may be totally unaware of their presence. Unless these tiny particles are washed away every morning, the eyes may become red, inflamed and bloodshot. Indeed, serious infections may result from a grain of dust that is lodged in the eye.

An eyewash, to be safe and effective, must be free from all germs. It should be very mild and soothing to the eyes. The boric acid solution is most commonly advised for eyewashes. One teaspoon of the boric acid should be dissolved in a glass of tepid, boiling water. The best way to administer it is with an eyecup, which fits over the eyes. Another eyewash that can be used with safety is boiled water to which a bit of salt—just enough to make the water taste faintly salty—had been added. The plain water causes a smarting that the salt allays. This eyewash has the same effect as tears, Nature's own eyewash.

ANSWERS TO QUERIES

Colors

June R.: I think that you will find shades of tan, brown, blue, gray, dark green, dark red and black becoming. Dull, plain materials are best for you.

Reducing Bust

Estelle: It is indeed impossible to reduce and firm the bust, even after childbirth. Full information is contained in my booklet on "The New Figure," with a general reducing course.

Waving Lotion

Mrs. Howe: The flaxseed lotion is not particularly harmful if properly used. Quince seeds may be used in making such a lotion instead of the flaxseed, if desired.

New Issue Arises Stratford Strike

STRATFORD, Ont., June 2.—(C.P.)—With the point at issue between the city council and the unemployed having shifted from the stone, which was the primary cause of the strike, to the reduction of working time for relief, the city council, at a special session last night, voted against any change in the working time.

No specific direction was given by motion as to what action was to be taken in the event of the unemployed still refusing to go to work, although several of the aldermen took the stand that there was already on the books a motion that unemployed would be expected to work for their relief. And that if they refused they would expect that those refusing would be cut off relief.

Australia has sent a good-will mission, headed by government trade officials, to tour China.

Your Health

By DR LOGAN CLENDENING

There are two forms of mouth infection affecting the tooth structures. One of these is dental caries, or decay of the tooth structure itself, the prevention of which on the nutritional basis we discussed yesterday, and the other is the familiar disease, pyorrhea.

Pyorrhea means, literally, a flow of pus, and in extreme forms the pus may be seen exuding from the space between the gum and tooth In less extreme forms no pus is evident, but the gums are red all along the tooth margin.

There are many prevalent misconceptions about pyorrhea, one of which is that it is an infection of the gums. As a matter of fact, it is an infection of the sockets in the bone which hold the teeth in place. Dentists usually now prefer to call the disease paradentosis, which recognizes the fact that it is not the gum but the peridental membrane, which is the membrane which lines the bony sockets of our jaws into which each tooth root sets, that is affected. Our teeth are held in place by bone and not gum.

The causes of pyorrhea are probably three. Certainly one is the formation of tartar around the gum margin, which allows infection to get in. Second is lack of exercise of the gum from absence of fiber in the modern dietary. And the third is probably a lack of resistance to infection, due to deficiency of certain foods in the diet.

Prevention of pyorrhea is logical if the causes are understood. Certainly tartar, which is simply a deposit of minerals from the salivia around the tooth edges, should be removed before it has destroyed the firm hold of the gum margin on the tooth. Second, the gums must be brushed or massaged daily, as well as the teeth. The substances in the diet which seem important to include are fruits, vegetables, milk, cheese, cereals and butter.

The sad thing about pyorrhea is that the teeth themselves usually are sound. In fact, are frequently stronger than the average, but they are lost just the same by the advancement of th process. In fact, more teeth are lost from pyorrhea than from actual decay of the teeth themselves. This should encourage everyone to take pains in prevention, and this prevention must begin in childhood and be followed through life.

Treatment of the disease after it has occurred is of two kinds. One is to extract the teeth. The tooth acts as a foreign body, and no pus cavity heals up with a foreign body in place. After the tooth is extracted, nature absorbs the infection and covers over with healthy tissue. This radical method, unfortunately, has to be used far too often.

The more conservative method is to attempt to cure the pyorrhea pocket by removing the infectious material by the curette, to remove the tartar from the teeth and attempt to overcome the infection by diet and vaccines.

SPORTS HOUR IS KEENLY CONTESTED

Swimming Classes at Y.W.C.A. Pool Proving Very Popular.

The Sports Hour at the Y.W.C.A. Swimming Pool was keenly contested last evening and the winners of the events were as follows:

Senior Speed—M. Kingsbury, 1; L. Barnes, 2.

Racers Back Stroke—1, M. Kingsbury; 2, E. Barnes.

Intermediate speed—1, D. Bestard; 2, I. Young.

Juniors Speed—1, E. Bestard; 2, L. Long.

Babies—1, J. Cummings; 2, E. Hughes.

All swimming classes are proving very popular these days and many are learning to swim. There is still time to learn before holidays. Usually pupils are swimming in 6 lessons. Miss Littlefield, swimming instructor emphasized the need of every one being able to swim as well as the enjoyment and health derived from this recreation.

Starting next Friday the popular contests between the various schools will commence. Each school is invited to register a team for shuttle relay races and diving. There is no charge for those taking part in the Friday Sports Hour program but there will be a collection for spectators.

A poster in the pool reminds girls of the city to 'Learn to Swim' Be ready for holidays at Y.W.C.A. Camp, Stoney Lake.'

Clogs, once the regular footwear of mill girls in parts of England, are being adopted by fashionable people for gardening.

General government receipts of Argentina in the first three months of this year exceeded expenditures

WIFE PRESERVERS

Wash the oil floor mop occasionally in lukewarm mild soapsuds. Rinse well in clear water and allow to thoroughly dry before using.

Character From Handwriting

By BLANCHE A. DRAPER

A Feature Conducted by Peterboroughs Leading Handwriting Analyist for the Readers of The Examiner

Full name and address (complete) must be given in all samples sent in.

Edna A. Snelgrove,
22 Cricket Place, Peterborough.

Your handwriting, versatile in its formations is cognitive of your rapid thinking brain. You are highly intuitive, rather inclined to be analytical. Often you act on impulse and do your clear thinking afterwards—much to your sorrow. You are vivacious, humorous and ambitious. You desire personal success and become greatly depressed when your plans go astray. At times you issue cutting remarks. Then feel most penitent. You are adaptable to prevailing conditions and can accomodate yourself in many ingenious ways. You are fond of music but do not desire to make a deep study of any one special art. You are most discreet as regards your own personal business and also in your choice of friends. This noteworthy and commendable discretion does not however, bring you the satisfactory results that you would like, and perhaps were you to take your friends as they came, you would enjoy their company better. Your number is 10. You were born under the Sign Veigo the Virgin. You are ruled by Mercury. February and November are your best months and Wednesday your lucky day.

Miss Wilma Huffman,
Hastings, Ont.

Your handwriting portrays you as a most versatile individual. You are clever and capable of attending to more than one line of endeavour at the one time and claim accuracy in each. Your thoughts fly about like electric impulses, ever ready to radiate in the other and gather the spreading waves of other thoughts. Thus, you are able to picture an object, place or idea, the moment it is mentioned. You really should possess a wonderful faculty for remembering numbers, such as 'phone calls, dates and house numerals, not to mention countless other important items in that line. But, the other side of your nature causes you to put articles away so well, with every intention of remembering where, that when you want them, they are not to be found. I do not mean to imply that this trait would occur in an office, because routine would predominate there, but about the home where there are many places in which to tuck things away. You are kind, loving and fairly ambitious, with a leaning towards teaching and writing.

Miss Rosie R. Gorman,
Hastings, Ont.

Your handwriting shows that you are possessor of an even temperament, and are not easily disturbed by the vicissitudes of life. Your words are clear cut and coincise sometimes to the point of being blunt. Even though at times you are blunt, your humorous nature has a charming way of soothing the ruffled feelings of your listeners. You seem to be straining the wires which communicate your thoughts to the brain just now, and appear to be unsettled. It would be well for you to cry 'halt', and endeavour only to accomplish one definite object in a day. Your delicate, sensitive bearing is keyed to a high pitch and suffers agonies over the carelessness of other people. You could do much for yourself were you to branch out anew. Make new friends, see new places and grasp a different aspect on life in general. You must spare your own energy for yourself. Enjoy life as one with your kind, gentle, loving nature was meant to enjoy it.

STAMP CORNER

By M. A. BESSEY

Stamps from Ruanda-Urundi, companion colony to the Belgian Congo, and whose first definite issue of postage stamps are so closely related in general appearance to the Congo set illustrated last week, are shown here.

There are 15 denominations in the complete set, most of which portray natives of the territory. The two complete issues, the Congo and Ruanda Urundi, when neatly and properly mounted provide an interesting, colorful and educational display of postage stamps, difficult to surpass in these respects with any similar number of stamps.

The above illustrations of native types, are described as follows: starting at the top, and going from left to right: Native Prince, Preparing Hides, Woman and Child, Native form of salutation, Watubu Porter, A Dancer, Herders, Native Women and Warriors. The remaining values in the set add a number of interesting scenes, as well as further illustrations of natives.

Ruanda Urundi was originally a part of the colony of German East Africa, which at the termination of the world war was mandated to Belgium. Thus to complete the stamps of it, we must look in more than one place in our catalogue, and we find plenty of variety when it comes to overprints on stamps of other countries, provisionally used in this territory.

War Confused Things

The early issues start out with the, then, current stamps of Germany suitably overprinted. In 1900 the first definite issue appeared, in the usual "Cruiser type," common to the German colonies.

During the years of the war, Belgian, Portuguese and British troops occupied the territory, with somewhat confusing results for the poor philatelist. The result of the Belgian occupation is as follows: stamps of the Belgian Congo, overprinted "Ruanda," others appear with "Urunda," another issue reads "East Africa Allemand Occupation Belge, Duitsch Oost Afrika Belgische Bezetting." This overprint appears in four lines on the stamps. Semi-postal issues of the Congo appear overprinted 'A.O.'

The stamps issued by the Portuguese, will be found listed under the title of "Kionga," one portion of the original, German East Africa, which was occupied by the Portuguese, and subsequently mandated to them. It is now included in Portuguese East Africa or Mozambique, as it is more generally known.

The British Occupation also brings its complex arrangements, in that we have stamps of the Nyassaland Protectorate, overprinted "N.F." while issues of Kenya and Unganda are found overprinted "G. E.A.", this latter appears on the stamps bearing the name "East Africa and Uganda," which was changed in 1920 to its present title of, Kenya and Uganda.

To complete the British portion of the collection we must now turn to Tanganyika, the name given to the portion of the original German colony, mandated to Great Britain.

Ruanda Urundi will usually be found under the title of Belgian East Africa; the former name comprising the combined name of the two districts combined to make up the complete territory, mandated to Belgium.

A good up-to-date map of this portion of Africa will add considerable interest to ones collection of these stamps, if it is clearly and concisely marked up, together with suitable descriptions of the stamps and their history and origin.

STAMP EXCHANGE CLUB
Name .....
St. Address .....
City & Prov. .....
Age .....Size of Collection .....
Parent's Signature .....

ADVERTISE IN THE DAILY EXAMINER

DEVENS MAY RETURN TO YANKS - WINS 3rd FOR BEARS

PENN FIRST.—Pennsylvania wins American Henley Regatta from Navy and Harvard on Schuylkill River

MOST COMPLETE SPORT PAGES IN CENTRAL ONTARIO

PETERBOROUGH

EXAMINER SPORTS

Read by More than 18,000 Daily — SATURDAY, JUNE 2, 1934 — Sports Department—Phone 1600

SPITZ WINS.—George Spitz, N.Y.U. high jump star, retains his title in I.C. games in Philadelphia.

INSIDE THE PADDOCK

BY ART MURRAY

THEY ARE still dropping from the skies at Thorncliffe. Every day a long shot or two comes through to pep up the crowd. Thursday's double choice paid the record price of the meeting $610.15 and yesterday's $2,187 for a five dollar ticket which is not hard to take. The crowds are turning out in large numbers and it can be classed as a very successful meeting . . . Jockey Tommy Aimers who has been riding in great form this year met with an unfortunate accident on Wednesday when he slipped in a Turkish bath and cracked several ribs which will keep him on the ground for a long time. The reason he was in the Turkish bath was to take off some weight, so now with no exercise for a long period it looks like the weight he will naturally take on may end his riding career.

× × ×

Monday is closing day at Thorncliffe and Tuesday is an off day and on Wednesday Abe Orpen swings open the gates at his Long Branch Emporium. There are many horses quartered on the grounds at the present time and all that are at Thorncliffe will ship up, so it looks like a banner meeting. You will find many horses that could not go faster than a walk at Thorncliffe, beating the same ones that conquered them, at Long Branch on account of the difference in the tracks. The former track is exceptionally fast and Long Branch is always slow even at the best. There is at least two seconds difference in the two tracks.

× × ×

BROADWAY Lights and Shady Well are two that always did have a preferance for the Branch oval. Pat Gaiety is another that always cops a heat at this course, not to mention the select few that Lloyd Gentry is sending over from Detroit especially for this meeting. Hogarty may win a heat before Thorncliffe closes. He is in rare fettle and all he needs is a good strong jockey to steer him straight. Black Jewel is another that it is just a question of what day they decide to let him run. He is fit and ready. The regulars tell us that Aleeta is burning up the track in the early morning hours so look out for her in her next race.

× × ×

Among those who have been out to Thorncliffe all week battling with the mutuels are King Clancy, Chuck Connacher and Ken Doraty of Maple Leaf Hockey fame. They seem to be holding their own, and they all had a big laugh on Dr. Jerry Laflamme, the well - known coach of St. Michael's Canadian champions the other day when he bet on Flyer who dropped dead during the running of the race. The King said that the horses he bet on, at least appeared to be alive, but Jerry countered with, what difference does it make if they die or are among the also rans. Charlie Mitchell is bringing the Canuck bred Milestone around slowly and we will let him run loose one of these fine days. This one takes a long time to hit top form but once he does he is a consistent winner for a long time.

THORNCLIFFE SCRATCHES

First—Southern Sea, Meddle, Imadandy.
Second—Canny Age, Lost Spirit.
Third—Sir Roland, Photograph, Dornoch.
Sixth—Candle Fly.
Seventh—Friendly Ways.

CLASSIFIED ADS are as useful as the day is long.

COGS NINE BLANK FOSTERS 10-0 IN THEIR FIRST GAME

RUSS KITCHEN HOLDS LOSERS TO FIVE HITS

Nine-run Scoring Splurge in Second Accounts for Lop-sided Score.

SMITH HIT HARD.

Ralph Clark Goes Good on Mound for Fosters During Later Stages.

Cogs opened their season at the Exhibition Grounds last night with a 10-0 victory over Fosters before a small crowd. Big Russ Kitchen hurled shutout ball, giving just five scattered hits while he fanned twelve and issued a single walk. His team played good ball behind him. A nine-run spiurge in the second that sent Lefty Smith to the showers accounted for the big score. Aside from this frame, it was a good ball game.

Smith was wild and ineffective, walking four, fanning one and being touched for four hits before he was yanked with none out in the second. Ralph Clark replaced him and had trouble retiring the side, but after that hurled great ball to blank last year's champions and hold them to a lone hit the last four frames. He struck out three and walked the same number. His support was fair.

Provide Fireworks.

Joe Bailey, with a double and a single, and Scotty Maudsley, with two singles, besides Pat McCarroll with a single were the only Foster hitters. Cadd and Kitchen led the Cogs with two clouts each, the former poling out a double. Neat catches were made by J. Bailey, Rooke and Mein.

Fosters threatened in the first frame after two were out. Maudsley singled and stole second. He tried to score on J. Bailey's hit to short right, but fast fielding by Wilson cut him off at the plate. They didn't get a man past second the rest of the way, Kitchen holding them in subjection with smart flinging, retiring the side on strikes in the second and seventh innings.

Cogs scored once in the first, Wilson walking, moving up on Padgett's free ticket, taking third on a fielder's choice and racing home on Moore's single to centre. They ran in nine in the second on four walks, three steals, a fielder's choice, singles by Billingsley, Cadd, Wilson, Padgett, Kitchen and Mein, and Cadd's double. Three runs were in and a player was on first when Smith was replaced by Clark in this big stanza. Cogs threatened in the fourth, but a two-ply killing stopped them, and Kitchen's hit in the sixth was the closest they came the rest of the way.

The box score:

Fosters	AB	R	H	PO	A	E
Williams, 3b	3	0	0	3	1	1
Mowry, c	3	0	0	5	1	0
Maudsley, 1b	3	0	2	6	0	0
J. Bailey, lf	3	0	2	1	0	0
Dinesen, rf	2	0	0	0	0	0
Smith, p	1	0	0	0	0	0
Clark, p	2	0	0	0	5	0
Dundas, 2b	3	0	0	2	0	0
McCarroll, ss	3	0	1	0	2	1
B. Bailey, cf	3	0	0	1	0	0
Totals	26	0	5	18	9	2

Cogs	AB	R	H	PO	A	E
Wilson, rf	2	2	1	0	1	0
Padgett, ss	3	0	1	1	0	1
Vannest, 2b	4	0	0	2	0	0
Moore, cf	3	1	1	0	0	0
Rooke, 1b	3	1	0	4	0	0
Kitchen, p	4	1	2	0	0	0
Billingsley, lf	3	2	1	0	0	0
Cadd, c	3	2	2	12	1	0
Mein, 3b	2	1	1	2	1	0
Totals	27	10	9	21	3	1

Score by innings:
Fosters . . . . . 000 000 0— 0
Cogs . . . . . 190 000 x—10

Summary: Stolen bases—Fosters 3, Cogs 6. Left on bases—Fosters 6, Cogs 6. Two-base hits—J. Bailey and Cadd. Double plays—Smith to Mowry to Williams, Clark to Mowry. Hits— Off Smith 4, off Clark 5, off Kitchen 5. Struck out—By Smith 1 in 1 inning, by Clark 3 in 5 innings, by Kitchen 12 in 6 innings; walks—Off Smith 4, off Clark 3, off Kitchen 1. Time of game—1.45. Umpires—McCarney at plate, LeBarr on bases.

FIGHTS LAST NIGHT

(By the Associated Press.)

Buffalo, N.Y.— Jimmy Slattery, 170, Buffalo, N.Y., knocked out Gus Flugel, 175, Rochester, (2).

Kansas City—Joey Alcanter, 133½, Kansas City, outpointed Pete Nebo, 136½, Key West, Fla., (10).

Fort Worth, Tex.— Joe Marcus, 141, Portland, Ore., outpointed Midget Mexico, 141, El Paso, (10).

Standings

INTERNATIONAL LEAGUE

	Won	Lost	P.C.
Rochester	31	14	.689
Newark	30	16	.652
Toronto	25	19	.568
Montreal	22	20	.524
Albany	16	22	.421
Syracuse	16	23	.410
Buffalo	17	26	.396
Baltimore	11	28	.282

AMERICAN LEAGUE

	Won	Lost	P.C.
Cleveland	21	14	.600
New York	22	17	.564
Detroit	22	18	.550
Washington	21	20	.512
St. Louis	18	19	.487
Boston	18	21	.462
Philadelphia	17	22	.437
Chicago	15	23	.395

NATIONAL LEAGUE

	Won	Lost	P.C.
St. Louis	25	14	.641
New York	26	16	.619
Chicago	26	16	.619
Pittsburg	21	16	.568
Boston	21	16	.568
Brooklyn	16	23	.410
Philadelphia	11	25	.306
Cincinnati	8	28	.222

AMERICAN ASSOCIATION

	Won	Lost	P.C.
Minneapolis	27	16	.628
Indianapolis	21	17	.553
Milwaukee	23	19	.548
St. Paul	21	21	.500
Columbus	20	21	.488
Kansas City	20	22	.476
Louisville	19	21	.475
Toledo	14	27	.341

BRAVES BEAT BROOKLYN 8-7 IN 16 FRAMES

Pirates Win From Cards 4-3 When Wild Bill Hallahan Cracks in Ninth.

GIANTS ON TOP 4-3.

Various efforts to straighten out the tangle in the National League standing brought only a series of close games which only served to shorten St. Louis Cardinals' lead. Pittsburgh, down in a fourth-place tie with Boston Braves, gave the Cards a 4-3 setback when Bill Hallahan cracked in the ninth and let three runs in.

The Braves had to go 16 innings in the longest National League games of season to beat Brooklyn 8-7 after scoring six times in the eighth to overcome the Dodgers' 5-1 first inning lead.

Maintaining their second place tie, the Giants beat the Phillies 4-3 on a ninth inning run drive home by Manager Bill Terry and Chicago's Cubs downed the Reds 3-1 when Jim Weaver hurled six-hit ball and his battery-mate, Gabby Hartnett, lashed a long homer over the distant Cincinnati fence for the winning runs.

FISHING, FARMING, LOAFING HOCKEYISTS' SUMMER SPORT

Lionel Conacher Perhaps Most Active of All Pro Hockey Stars During Off Season—Shore and Cook Brothers Farm.

By BILL McNULTY
[Central Press Canadian Sports Writer].

Where the flies go in winter is an unsolved problem, and one that borders on insectology. Where the hockeyists go in summer is one almost as hot.

Eddie Shore

Eddie Shore, the hard sombre of the Boston Bruins, and whose facial topography is very familiar to the penalty timers, concentrates on his farm near Edmonton, Alta., during the off season. Hockey is Shore's only sports love. His chief farm product is, of course, wheat, but we hope he isn't as rough with his product as he is with opposing attackers.

Lionel Hitchman, veteran of the ice wars, and for ten seasons with the Boston Bruins on defence, is operating an anglers' camp near Portland, Me. Hitch, a native of Toronto ,was coach of the Boston Cubs in the Canadian-American circuit for the finale of the '33-'34 season.

The turf snares Leo Dandurand and Joe Cattarinich, the background chiefs of the Montreal Canadiens. Both are in partnership in the operation of several race tracks in the United States and Canada during the summer season, and these activities penetrate into the southern and central States.

Tom Gorman, who abdicated after winning the championship and Stanley Cup last season for the Chicago Black Hawks, has been active in horse racing in Ontario, Ohio and Illinois for many years, and quit the Hawks to devote all his attention to the promotion of the races between the equine runners. He is secretary of the Canadian Racing association.

Lionel Conacher, the Big Train of National League hockey, who made a comeback last season after being headed for the skids, and who was the chief cog in the championship drive of the Chicago Black Hawks, is always busy during the hockey off-season. For the lacrosse season, he plays this game, and at the close of lacrosse he hits the football trail as playing manager a Toronto pro. outfit. Between his lacrosse and football appearances, he sometimes manages to show himself on the wrestling mat in Toronto and elsewhere. The spring, summer and fall provide neither a resting nor rusting period for this Toronto veteran of many sports.

Lionel Conacher

Leroy Goldsworthy, a forward of the Detroit Red Wings, is a member of the slab personnel of the Winnipeg Maroons, an entity in the Northern Baseball league. Goldsworthy was to have been given a trial with the Detroit Tigers, but this did not materialise this season, so the baseballist-hockeyist is back where he was last summer.

Bill and Bun Cook, brothers and co-partners on the front line of the New York Rangers are neighboring wheat farmers in Saskatchewan. On the theory that too many cooks spoil the broths of boys who are coming up from the minors, Lester Patrick may split the Cooks next season.

Howie Morenz, veteran centre of the Montreal Canadiens is taking things on the plan during the off season, and dividing his time between his home in Stratford, Ont., and Montreal. Morenz slipped a bit last season, and there have been rumors that he is due for a transfer to another N.H.L. club.

Howie Morenz

Charlie Conacher, the rifle-shot of the Toronto Leafs, is piling on some additional weight for next season. He operates a summer resort dance hall. Indications are that he will go on defence after his winging speed diminishes, as he has the necessary poundage to give and take the pounding.

Aurel Joliat, midget star of the Canadiens last season is playing the role of a man of leisure in Montreal. This little forward spurted into a stellar role last season, after hockey sharps had doomed him to the toboggan. Pete Lepine, centre for the Canadiens, plays lacrosse in the off season.

Chuck Gardiner, star goalie of the champion Black Hawks, is playing a business role in Winnipeg, Man., for the off season. Lester Patrick has transferred his home from Victoria, B.C., to Montreal, which he finds more convenient for his off-season contacts with Manhattan in the course of his direction of the Rangers, which involves considerable rehabilitation work this off-season.

Conny Smythe, manager of the Leafs, is on the executive staff of the Maple Leaf Gardens in Toronto, and is a promoter of indoor lacrosse among other sports, including six-day races when he is not concentrating on the Leaf steering.

Win or Lose

INTERNATIONAL LEAGUE.
Toronto 10, Rochester 4.
Buffalo 9, Montreal 7.
Newark 7, Syracuse 4.
Albany 6, Baltimore 1.

AMERICAN LEAGUE.
Boston 13, Washington 1.
Detroit 3, Chicago 1.
Philadelphia 10, New York 5.
Cleveland at St. Louis—Rain.

NATIONAL LEAGUE.
New York 4, Philadelphia 3.
Pittsburg 4, St. Louis 3.
Chicago 3, Cincinnati 1.
Boston 8, Brooklyn 7.
16 innings.

AMERICAN ASSOCIATION.
Indianapolis 4, Toledo 1.
Louisville 5, Columbus 4.
Milwaukee 12, Minneapolis 3.
St. Paul 13, Kansas City 5.

NEWARK PICKS UP FULL GAME ON ROCHESTER

Redwings Drop 104 Decision to Third Place Toronto Leafs.

BOONEMEN GET 15 HITS.

Albany Returns to Fifth Place With 6-1 Victory Over Baltimore.

(By the Associated Press).

If he keeps up his present pace, it won't be long before Charley Devens quits Newark Bears and returns to bolster New York Yankees inefficient pitching staff.

The former Harvard star posted his third successive victory since he was released to the Bears when he thumled the Bears to a 9-4 triumph over Syracuse Chiefs yesterday and enabled Newark to pick up a full game on the pace-setting Rochester Red Wings. The Bears, in second place, now are only a game and a half away from the top.

Wings Fall To Leafs.

Rochester dropped a 10-4 decision to the third place Toronto Maple Leafs, who shelled Tony Kaufmann and Ad Liska for 15 hits. Joe Morrissey, George McQuinn and Harry Rice contributed three hits apiece to this total. Morrissey scored five runs and Rice banged home four with timely wallops. Gene Scott pitched steady ball all the way, although he was weakening at the finish and the Red Wings scored three times in the ninth.

Albany returned to fifth place with a 6-1 victory over Baltimore as Ed Chapman pitched seven-hit ball and blanked the visitors until the eighth.

Jake Plummer, outfied recruit, led Buffalo to a 9-7 decision over the fourth place Montreal Royals. Plummer drove in six runs with two home runs in successive times at bat and scored another himself after singling in the sixth.

Sixth Liners Beat Local Leafs 22-12

A rejuvenated Sixth Line Girls' softball team which was on the verge of withdrawing from the League, staged a whirlwind victory on their home diamond last night, when they met the Maple Leafs in their first League game and walked off with a 22 to 12 verdict, for the first real upset of the season. The game was called at the end of the eighth inning, on account of the mosquitoes, which were so numerous and voracious that good baseball was impossible.

Merle Bell, who played first base for Warsaw last year, pitched for the winners, and gave a classy performance. Della Tucker, also with Warsaw last season, did the receiving, and this battery, together with an infield that was almost unbeatable, gave the Lang squad a perfect start for the season. Genevieve Mann hurled six frames for the Leafs, but was hit freely, and was relieved by A. Sturgeon in the seventh, who finished the game, but was also no mystery to the Rural batters, who socked the ball all over the lot. Bel Thirnbeck hammered a homer for the Leafs and G. Mann provided the fielding feature when she engineered a neat double play.

The teams:

Maple Leafs—A. Sturgeon, ss, p; E. Burnham, rf; L. Trollop, 3b; H. Mann, lf; I. Sturgeon, 1b; G. Mann, p, ss; P. Rome, 2b; L. Cockerill, cf; B. Thirnbeck, c.

Sixth Line—Nelson, 3b; Renwick, 1b; Tucker, c; Weir, cf; Davis, ss; Millar, lf; Clarkson, cf; Bowie, 2b; Bell, p.

Score by innings:
Maple Leafs .. 702 000 30—12 11 8
Sixth Line.. .. 614 014 24—22 16 7

Umpires—Frick at the plate; Galbraith on the bases.

EAST NORTHUMBERLAND

COBOURG, June 2.—(Special).—The East Northumberland baseball schedule for the season has been arranged and the following games will be played:

June
6—Grafton at Alderville.
Warkworth at Colborne.
13—Colborne at Warkworth.
Alderville at Grafton.
20—Alderville at Colborne.
Grafton at Warkworth.
27—Colborne at Grafton.
Warkworth at Alderville.

July
4—Grafton at Colborne.
Alderville at Warkworth.
11—Colborne at Alderville.
Warkworth at Grafton.
18—Grafton at Alderville.
Warkworth at Colborne.
25—Colborne at Warkworth.
Alderville at Grafton.

Aug.
1—Alderville at Colborne.
Grafton at Warkworth.
8—Colborne at Grafton.
Warkworth at Alderville

Inside Sportin' Dope—By A. Wise Cracker

Mister Sporting Editor:

Well, Mac, everything was the berries at the local Central Ontario League opener last week except the fact that the ball game bust right in the faces of the assembled multitude just when the fans thought she was in the well-known bag. Outside of that sad catastrophe, old-timer, the doings was all to the mustard, with a parade, some high-grade marching by the Kingston Ponies and our lads which shook hands at the plate for the 1st and last time this season, and a little exercise by some of our political and municipal dignitaries which seen Rolly Denne, our worthy mayor, nick a neat single off the delivery of Percy Lancaster. The mayor looked a lot better up there at the plate last Sat. than he did in other years and looks to be in for a good season.

The ball game, Mac, looked like us by a mile until the 7th. The Ponies introduced a new battery with a bird by the name St. Louis doing the heaving, and the home talent didn't have no great difficulty in breaking through his service in the early stages, getting theirself a mess of 4 runs, which with the Ponies doing nothing against our Mister Willie Calladine seemed plenty. The invaders got 1 back in the 6th end, and in the 7th the storm broke so fast our pilot, Mister K. Lee, was caught far from home. By the time he got Mister Calladine in out of there the enemy had tied the score and had 2 runners on the sack with only 1 hand down. Our Mister Deyell promptly filled the runways with a walk, and their Mister Foxton promptly emptied them with a sock over 2nd which Mister Foley obligingly kicked around until the base runners had scampered over the counting station, giving the Ponies a 3-run lead. It was a disheartening affair, that 7th frame, Mac, and it spoiled what otherwise woulda been a lulu of a opening.

Well, old-timer, 1 game don't make a season, and the lads will be in there plenty before the campaign winds up. Mean while the fatted calf is being killed for our old buddies from Oshawa, which is coming back into the Central loop, it looks like, and there oughta be plenty of fun before the battle gets down to the crucial period.

Nothing more of moment, so why prolong the agony?

Sportfully yours,
A. WISE CRACKER.

Our Boarding House . . . . . By Ahern

A Tense Moment

"Landing" is the real test of a fisherman's skill. But first, to get where the fish are biting is all important.

With a Johnson Sea-Horse Outboard Motor, every likely spot is accessible. One mile or many, you can depend on a Johnson to get you there and bring you back . . . quickly . . . surely.

With its astonishing power and amazing speed . . . its consistent performance and thorough reliability the Johnson Sea-Horse is the "Fisherman's Friend" . . . and the friend of all who enjoy water activities. Enjoy your Summer with a Johnson . . . see the nearest Johnson Dealer . . . today!

The 1934 twenty-eight page Catalogue . . . Now Ready!

Johnson
OUTBOARD MOTORS & BOATS

CANADIAN JOHNSON MOTOR COMPANY LTD PETERBORO CANADA

Distributor for Peterborough and District
COPPING MARINE SALES
Brock and Water Sts. Phone 199

A CANADIAN PRODUCT WITH SALES AND SERVICE ALL OVER CANADA

Intermediate Lacrosse Group Formed at Cobourg Conclave

CAPITOL
Last Times 7.00 and 9.00
TO-DAY WITH
"WE'RE NOT DRESSING"
Bing Crosby
CAROLE LOMBARD
BURNS & ALLEN
Monday – Tuesday – Wednesday
3—DAYS—3 2.30 - 7.00 - 9.10 3—DAYS—3
★★★★ From Liberty
". . . out of travail has emerged a picture that will make history—'The Birth of a Nation,' 'All Quiet on the Western Front,'—and now 'VIVA VILLA!'"
—Photoplay
PANCHO VILLA RIDES AGAIN!
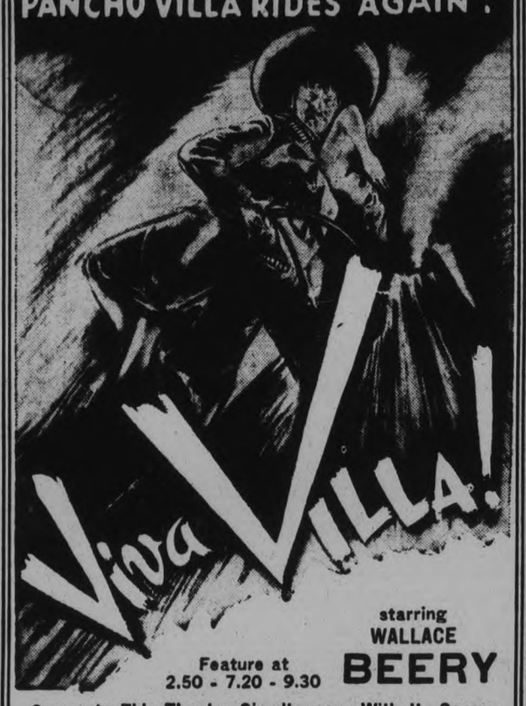

starring WALLACE BEERY
Feature at 2.50 - 7.20 - 9.30
Comes to This Theatre Simultaneous With Its Sensational Toronto Run at Loew's Theatre!
The greatest picture since "The Big Parade"! A thrilling epic of love . . . revolt . . . revelry . . . cast of 10,000!
A METRO-GOLDWYN-MAYER PICTURE
THURS. FRI. SAT. Janet Gaynor, Chas. Farrell
Reunited in "CHANGE OF HEART"

INTER-COUNTY LEAGUE IS ALSO IN THE MAKING

Peterborough, Campbellford, Cobourg and Belleville Make Up First Section.

ENTHUSIASTIC GATHERING.

Millbrook, Port Hope, Cobourg and Junior Petes Interested in Minor Loop.

An intermediate O.A.L.A. group was formed at a meeting in Cobourg last night to consist of Peterborough, Campbellford, Cobourg and Belleville, and an Inter-County Lacrosse League—to be aided by, though not affiliated with, the O.A.L.A.—to include Millbrook, Port Hope, Cobourg and the Peterborough Juniors. About thirty lacrosse organizers attended the session with President F. Waghorne, Jr., Secretary Gene Dopp and Past President F. Waghorne, Sr., representing the Ontario Amateur Lacrosse Association.

Local delegates present were Pete King, Wilf LeBarr and Bud Fisher. Following much discussion on the organizing of lacrosse in this section of the province, Peterborough, Belleville and Campbellford, followed later by Cobourg, agreed to form a group with J. Dunk of Campbellford convenor. A schedule will be drawn up next week, each team playing one game at home and one away weekly. The re-forming of the Inter-County League followed, and a schedule will be out shortly.

President Fred Waghorne, in a short address, stated that this was his second year to hold such office in the O.A.L.A., and that this body was working hard to get lacrosse back to its proper place throughout Ontario. He believed the time was not far away when this real Canadian game would be played from coast to coast in Canada. He stated he was pleased to have helped get the game organized up this way now, as the district around Peterborough was always a good one for lacrosse, and he was sure this summer would see the game more popular than ever in this section.

A large number of the boys turned out last night to take in the first Friday night tournament of the season.

Sixteen rinks in all participated in the ever-popular summer sport.

Many new players took advantage to come out and get acquainted with the bowlers, and that is the main object of these series.

When the scores were handed in, it was found that the following were the successful rinks.

1st.—J. Bennett, T. McMillan, R. F. Downey, J. Harrison, (skip).

2nd.—J. Kingsbury, C. Giroux, H. Hamil, Dr. Allan (skip).

3rd.—O. Ridyard, E. Coleman, T. McDonald, B. Chesler (skip).

4th.—R. Burns, A. Bell, C. Garrison, A. Brown (skip).

Every Saturday night throughout the season there will be a mixed tournament. These games were very popular last season and many who can bowl on Saturday evening go out to the greens and enjoy two hours of real fun. . . . A small fee is charged and all names are drawn from the board, commencing at 7.30 p.m.

SPORTS DAY BY DAY

Baseball, Lacrosse, Soccer
Softball, Bowling, etc.
By C. J. P.

Big Russ Kitchen, Ashburnham righthander, who wasn't half bad, dash it all y'know—as the English would say—in the C.O.B.L. last year, showed the E.P.L.-ers some of his slants last night. And the lads, Fosters it was, didn't like Mister Kitchen's slants, not a little bit. In fact twelve of them waved feebly during the seven frames and shuffled back for their drink of water. And only three of them got safe hits, getting a grand total of five money-clouts. Cogs beat them, 10-0, garnering nine counters in a wild second stanza. Outside of that one wobbly canto, it was a good ball game.

• • • • • •

Ralph Clark was dropped into the hole after the derrick had done its work on a southpaw named Smith—one of the Smith boys—with Cog clouts cluttering up the scenery in that second. He finally got the side out without having to call the fire brigade, and after that Clark hurled fine ball. It might have been a nifty struggle all through had he been flinging from the start. Fosters have a good team and when they get the pitching will be okay. Cogs look strong in all departments.

• • • • • •

Speaking of pitching, you can't neglect Fashion-Crafts' star hurler. Lanky Chuck Butcher—yeah, good ol' Butch, ol' Butch, still works in this shop—tossed a beautiful game to lick C.G.E., 5-2, in the best men's softball game so far this year. He had to be good to turn back the up-and-coming Electrics who received good hurling from Heffernan and smart fielding, and Butch was good. He whistled his cannonball by fourteen of 'em and was very stingy with his hits, handing out a measly two. True, he walked eight but that's nothing in Chuck's young life. His teammates played sparkling ball back of him.

• • • • • •

Little Ned Vitarelli has some real heavyweights on his Albion team in the Southend Softball League. Some of the lads who jar the hay-scales on this squad are Fred Scates, Dick Cowan, Max Board and M. Caccavelli. It must be quite a sight to see the flyweight manager standing on tiptoe and waving a finger under the schnozzles of these merry mammoths. Yeah, Fred Scates is the latest addition and the former City League tosser-upper may stand 'em all on their ears in that loop with his fast hoppity ball, flung with all the merry abandon of an anchor-man on a tug-of-war team when the rope broke! He used to be good and may stage a real comeback.

• • • • • • •

"Game called on account of mosquitoes!" That's one for Ripley's Believe-It-Or-Not. It happened last night at Lang in the gals' softball game which Sixth Line won by 22-12 over Maple Leafs in eight spasms. It was a peculiar game all around. The Line lasses who were on the verge of dropping out finally got a pitcher from Warsaw, M. Bell. And she twirled swell. And they went around through the crowd before the game asking gals here and there to come out. They got a bunch, without uniforms—the players all wore skirts—and that crew went out and played excellent ball to surprise the strong Leafs, who used both Mrs. J. Mann and Agnes Sturgeon on the mound. Meantime, the mosquitoes—in regular clouds—had been pestering fans, players and umpires so much that they finally decided to call the contest in the eighth, before it was dark! Sixth Line won the game, but you've got to chalk up a moral victory for the "skeeters"!

• • • • • •

The gutted-stick artists—or are they sculptors?—gathered from near and fairly far in Cobourg yester e'en and talked about this and that. They finally got around to the subject of lacrosse and cleaned up a lot of business rapidly so that they could return to the pleasant subject of games of bygone days. Messrs King, LeBarr and Fisher ankled down from here and returned with the glad tidings that Peterborough Intermediates were in an O.A.L.A. group with Campbellford, Cobourg and Belleville; and the Petes' Juniors were in an Inter-County Loop with Millbrook, Port Hope and Cobourg. This will ensure lacrosse fans here of lots of games, the players of plenty of action—and maybe the doctors of increased business.

• • • • • •

No fooling, we're glad the lacrossers finally got squared around, as it looked for a time as if the game was going the way of hoop skirts—not to mention woollen hose for women. The boys here may play at the Exhibition Grounds and the two schedules should be out in a week or so. Both groupings look okay to us, and will mean the local teams will have stiff opposition. Good work, me hearties!

• • • • • •

They're having a sort of Old Baseball Boys' Re-Union in Toronto this afternoon and evening, the oldtimers around Ontario to have a presentation or something at the game this aft and a dinner and all that goes with it this eve at the Prince George. Despite the warm weather, the Hot Stove League will get a big play till the wee sma' hours when the diamond heroes of yesteryear go into a huddle. Knotty Lee, Max Swanston and maybe a few others—which we haven't heard of—were invited to go from here, but couldn't make it.

• • • • • •

Plate O' hash: Leaf Bantam baseballers practise Monday at six in Armour Field . . . . Cliff Cadd hit a single and double in the second inning for Cogs last night . . . . And Ira Dundas returned to the wars after a long layoff and played second for Fosters . . . . Belleville is kicking about the C.O.B.L. "mileage guarantee", claiming they will be helping pay the mileage for Petes and Kingston; tush, tush, Nats, look at the tone we lend the loop, isn't that worth anything? . . . . Lindsay has raised seven grand so far toward the new rink . . . . Fashion-Craft play Johnston's Monday at Central, and C. G. E. gals go to Omemee.

LOUIS GEHRIG IN 10TH YEAR MAJOR LEAGUER

New Yorker Has Played First Base for Yanks Ever Since He Broke Into Game.

RUPERTS AGAIN FALL.

Boston Red Sox Have Easy Time in Walloping Washington Senators 13-1.

(By Hugh S. Fullerton, Jr., Associated Press Sports Writer.)

Henry Louis Gehrig, the big, bulky lad who performs around first base for New York Yankees in such an able fashion, to-day started his 10th year of uninterrupted major league baseball. On June 1, 1925, Lou, who hadn't been away from the Columbia Campus for long, was sent into the Yankees' lineup as a pinch hitter for Peewee Wanninger. The next day he was given Wally Pipp's place at first base.

And Gehrig is still there after nine years and 1,389 ball games. He broke the old major league endurance set by Everett Scott, last year, and is still going strong for the simple reason that he says there's no reason why he shouldn't play every day. In that long stretch, not including more than 300 exhibition games and 19 world series contests, Lou compiled a batting average of .343 up through the 1933 campaign, and his current mark is only five points below that level.

Poor anniversary

Lou couldn't do much yesterday to celebrate the anniversary as the Yanks took a 10-5 trimming from Philadelphia. He made one hit and knocked in one run, but the A's smacked Jimmy Deshong and Burleigh Grimes for 12 blows and made good use of a couple of Yankee errors.

The defeat left New York holding second place in the American League standing by only a half game as Detroit Tigers downed Chicago, 3-1. A combination of six-hit hurling by Schoolboy Rowe, Goose Goslin's homer and Bill Rogell's timely hitting settled the tight game. Cleveland, the league leader, was rained out at St. Louis.

Easy Win for Red Sox

Boston Red Sox had a big time in the other American League game as they batted almost twice around against three Washington pitchers in the first inning, scored nine runs and walloped the Senators, 13-1.

Schedule

LAKEFIELD LEAGUE

LAKEFIELD, June 2.—(Examiner Correspondence).—A junior Church softball league has been organized with four churches entered and a schedule drawn up with each team providing an official umpire. The league is for boys of 15 years and under.

The first game was played on Thursday evening at 6.15 p.m. on the Public school grounds between St. John's and the United Church and after the snappiest seven innings seen in many moons the score was 2-2.

Score by innings:
St. John's ..... 100 001 0—2
United ..... 020 000 0—2

Umpires—T. W. Chaplin at the plate, E. J. Robertshaw at bases.

The schedule is as follows:
May 31—St. John's vs United.
June 5—St. Andrew's vs St. Paul's
June 7—St. John's vs St. Paul's.
June 12—St. Andrew's vs United.
June 14—St. John's vs St. Andrew's.
June 19—St. Paul's vs United.
June 21—United vs St. John's.
June 26—St. Paul's vs St. Andrew's.
June 28—St. Paul's vs St. John's
July 3rd—United vs St. Andrew's.
July 5—St. Andrew's vs St. John's
July 10—United vs St. Paul's.

Umpires:
St. John's—Joe Blewett.
St. Andrew's—T. W. Chaplin.
St. Paul's—Bernard Johnston.
United — Hugh Morrison and Stewart Loyst.

NORTHUMBERLAND LEAGUE

June
2—Fenella at Roseneath.
Harwood at Balleboro.
6—Roseneath at Baltimore.
9—Harwood at Fenella.
13—Fenella at Baltimore.
16—Balleboro at Roseneath.
20—Baltimore at Balleboro.
23—Roseneath at Harwood.
July
2—Balleboro at Harwood.
Roseneath at Fenella.
11—Harwood at Baltimore.
14—Balleboro at Fenella.
18—Baltimore at Roseneath.
21—Fenella at Harwood.
25—Baltimore at Fenella.
Roseneath at Balleboro.
Aug.
1—Balleboro at Baltimore.
Harwood at Roseneath.

All games at 3 p.m. unless different arrangements between teams concerned.

YANKS RELEASE UHLE

NEW YORK, June 2 (AP) — George Uhle, 36-year-old right-handed pitcher, was given his unconditional release yesterday by New York Yankees. He started two games recently on the Yankees' western tour. He failed to finish either time.

Regent ENTERTAINMENT
STARTING TO-DAY
CONTINUES
MONDAY AND TUESDAY
Mat. 2.30 : Nights 7 and 9 o'clock
ACTION EVERY MINUTE
A wagon train streaking across the prairies! . . . Hundreds of Indians waiting to attack! . . . A thousand thundering buffalo! . . . A devastating prairie fire! . . . A wild storm . . . Men and women giving their lives in their struggle to trek West!

PERILS OF PAULINE STAR COMEDY

SOFTBALL NOTES

CHURCH SOFTBALL LEAGUE
(Standing to date)

Senior—first half final	W	L	Pts
Knox	3	1	6
Mark St.	3	1	6
George St.	2	2	4
Trinity	1	3	2
St. Paul's	1	3	2

Junior section	W	L	P	TP
St. James	5	0	10	3
Lakefield	3	1	6	4
All Saints	3	2	6	3
S. John's	1	4	2	3
George St.	0	5	0	3

Juvenile "A"				
Knox	3	0	6	3
George St.	3	1	6	2
St. Andrew's	1	2	2	3
Trinity	0	4	0	2

Juvenile "B"				
St. James	3	1	6	2
St. John's	2	2	4	2
Murray St.	2	2	4	2
St. Paul's	1	3	2	2

Bantam "A"				
George St.	4	2	8	2
St. James	4	2	8	2
St. John's	4	3	8	1
Park St.	3	3	6	2
Trinity	0	5	0	3

Bantam "B"				
All Saints	3	1	6	2
Mark St.	3	2	6	1
St. Paul's	2	2	4	2
Knox	1	4	2	1

Games Monday: Mark St. Seniors vs. George St. at the Oval; George St. Juniors vs. Lakefield; St. Andrew's Juveniles vs. Trinity at Queen Mary, umpires from Knox and George St.; St. James vs. Park St. Bantams at King Edward School.

BOWLING SEASON OPENS AT HASTINGS

Home Bowlers Make Clean Sweep of Series Against Brighton Visitors.

HASTINGS, June 2.—(Examiner Correspondence.)—The Trent Valley Bowling League opened on the local green when Brighton played their first scheduled games. Hastings made a clean sweep of the night's play when they won the four games.

In the first games Dr. Campbell substituted for H. Dodd as skip of the local rink and won from Sharpe 11 to 8. The other game of the first half was a see-saw battle up until the eighth and ninth ends, when Rivard got three on each end to nose Lindsey out 10 to 6.

Hastings	Brighton.
Dr. W. N. Campbell	O. A. Sharpe
Skip 11	Skip 8
Campbell	1120310201—11
Lindsey....	0003001040— 8
Brighton	Hastings
G. H. Lindsey	L. Rivard
Skip 6	Skip 10
Rivard	..0210010330—10
Lindsey	..1001101002— 6

The final two games of the night were both very close and followed with keen interest by the large gallery. Rivard was down three to Sharp on the ninth end, when he got five spread around the kitty that the Brighton skip missed with his both bowls. Rivard added another in the tenth to win out 10 to 7. Campbell and Maybee were all square on the enghth end, seven all. Campbell came through in the ninth with a two on the tenth. Maybee on a nice bullet killed the end, but lost out in the extra end.

Hastings	Brighton
Dr. W. N. Campbell	B. M. Maybee
Skip 10	Skip 7
Campbell..	..2101030021—10
Maybee..	..0010201300— 7
Hastings	Brighton
L. Rivard	O. A. Sharpe
Skip 10	Skip 7

Final score—Hastings 41, Brighton 28.

Wrestling Last Night.

(By the Associated Press.)

Boston—Ernie Dusek, 218, Omaha, defeated Gus Sonnenberg, 220, Boston, straight falls.

CLOTHIERS WIN OVER ELECTRICS

Chuck Butcher Gives Masterly Display on Mound for Fashion-Crafts.

FINAL SCORE 5-2.

Behind grand pitching by Chuck Butcher, Fashion-Crafts pulled out a 5-2 win over C.G.E. in the men's softball game last evening at Central. It was the best game so far this season. Butcher, in rare form, smoked the ball by 14 batters and walked eight. He only allowed two hits, one of the scratchy variety. C.G.E. got not the semblance of a safe hit till the sixth when Newsom dribbled one past Russell, and in the next frame Heffernan hit cleanly to left. Chuck weakened momentarily in the sixth when he walked two which with a hit and an error gave C.G.E. their two runs. He tightened up then and was invincible.

Heffernan did the flinging for the Electrics and pitched nice ball, fanning four and walking one. But he eased up at times and the big Fashion-Craft clubs did the rest. Shrimp McDougall led the winners' attack with three out of five hits, one of them a homer. Gainey also had two in four, one a triple. Jim Gillespie in centre strengthened the victors' outfield. Only three errors were chalked up in this lively contest. The teams:

Fashion-Craft: Wiley, rf; McDougall, 3b; Gardner, lf; Gainey, ss; Dobson, c; Russell, 2b; Gillespie, cf; Clarke, 1b; Butcher, p.

C.G.E.: Jones, 1b; Hope, lf; Weese, 2b; Miller, cf; Newson, 3b; Walsh, c; Mowry, rf; Fleming, ss; Heffernan, p; Vitarelli, pinch-hitter.

Score by innings:	R.	H.	E.
Fashion-Craft. 020 011 100—5	11	1	
C.G.E. ..... 000 002 000—2	2,	2	

Central School Team Wallops Queen Alex.

Central walloped Queen Alex, 24 to 2, in a School Softball League game on the former's grounds last night. It was a five-inning contest and marked by heavy slugging by the Central boys, good pitching and fair fielding. The losers were weak in all three departments, and did not tally till the last frame. The teams:

Queen Alex: Palmer, p; Parnell, c; King, 1b; Staunton, 2b; Lewis, 3b; Morrow, ss; Atkins, rf; Pakenham, cf; Wilshaw, lf.

Central: McInnes, c; Copperthwaite, p; Millen, cf; Campbell, 1b; Hoy, 2b; Brown, ss; McClelland, 3b; Rumming, lf; Stewart, rf.

Score by innings:
Queen Alex ..... 000 02— 2
Central ..... 205 9x—24

Double-Plays Help Saints To Win 16-8

Two fast double-plays helped St. James Bantams pull out a 16-8 win over St. John's in their Church League softball contest last evening. J. Grose pitched good ball and Leether and Howden hit well for the winners. The Castle brothers, Lewis and Greenley were best for the other side.

The teams:

St. John's—Crouter, p, c; Clark, 1b; Lomax, c, p; Castle, rf; Pakenhame, 3b; Castle, lf; Greenley cf; Lewis, 2b; Foster, ss.

St. James—Sexsmith, 1b; D. Self, cf; Watson, cf; Leether, ss; J. Self, 3b; Howden, 2b; Henwood, rf; Lawson, lf; M. Grose, c; J. Grose, p.

St. John's	111	221	1— 8
St. James	245	220	x—16

Umpires — L. Thomas and J. Ridley.

QUALITY PRINTING
Prices Reasonable

DOURO ELMWOODS GET 21-7 VICTORY

Opening Ceremonies Held for East Peterborough Softball League.

The first East Peterborough Softball League game was played last night, with Centre Douro Elmwoods getting a 21-17 verdict over North Douro. The president, vice-president and secretary of the league officiated in the opening ceremony at Douro. Play was rather loose in spots, but one of the highlights of the game was a fine catch by the North Douro catcher, M. P. Coughlin.

Jim Delaney, North's first-sacker, played steady in the field and smacked out two homers. Joe Sheehan, winners' leftfielder, pulled off a neat running catch once, while Emmett Garvey also showed smart gardening. After a bad start, Elmwoods got going and got to Vince Dwyer for some solid blows, which with a few errors, put them in the lead.

The teams:

North Douro—M. Coughlin, c; F. Leahy, 2b; F. Condon, ss; Jim Delaney, 1b; S. Condon, cf; Ed. Allen, rf; V. Dwyer, p; J. Delaney, lf; G. Condon, 3b.

Elmwoods—E. Allen, c; L. Moher, ss; W. Towns, 1b; F. O'Connor, cf; E. Garvey, lf; C. Towns, p; J. Sheehan, lf; R. Walsh, rf; H. Allen, 3b; J. Walsh, 2b.

Score by innings:
North Douro .. .. 331 703—17
Elmwoods .. .. 205 527—21

Keene Baseball Club Stages Variety Show

(Examiner Correspondence.)

KEENE, June 2. — The Keene boys soft ball team staged a very interesting program in the town hall on Tuesday evening.

F. A. Eason acted as chairman and after a brief address announced the first number, a duet by Miss M. Bryce, and Mrs. F. Eason; burlesque, "O. Hamlet, Hamlet, where have you been?" was exceptionally well put on by the ball team.

Miss Lenore Broatch gave a reading "Livinsky at the Wedding." A dialogue playlet, "Which is it?" by Catherine McCarthy and Gordon Nelson, was well played. A trio by D. D. Brown and sons, Douglas and Lawrence, was heartily encored. A reading by Miss Edith Elmhirst, "Friday's Bargains," solo by Miss Margaret Bryce. Michael McCarthy delighted the audience with his Irish songs, Everett Orde gave an exhibition of step dancing.

The drawing of the lucky number entitling the winner to $5.00 of merchandize at a local store was next. Dr. H. Wright drew the ticket, Alfrey Godfrey being the lucky winner.

Miss Broatch gave a reading.

The last number, Cow Boy Songs, sung by W. T. Fletcher, was much enjoyed.

YESTERDAY'S STARS

(By The Associated Press)

Harry Lavagetto, Pirates.—Batted in two runs, scored winning counter in ninth inning rally against Cardinals.

Schoolboy Rowe, Tigers.—Limited White Sox to six hits and fanned eight.

Marty McManus, Braves. — Drove in three runs, including winning tally, in 16-inning battle with Brooklyn.

Eddie Morgan, Red Sox. — Clouted three doubles and single against Senators.

Jim Weaver, Cubs.—Limited Reds to six hits in mound duel with Bennie Frey.

Doc Cramer, Athletics—Made three hits and three runs against Yankees.

Bill Terry, Giants.—His ninth inning single drove in run that beat Phillies.

Brotherly Love

PITTSBURGH, June 2.—(A. P.)—Dizzy Dean, star right hander of St. Louis Cardinals, who was scheduled to pitch against Pittsburgh Pirates today, failed to put on a uniform and declareg he would not "throw another ball" unless the club granted his brother Paul, also a star hurler, a $2,000 salary increase.

PRINCE OF WALES NINE ARE EASY WINNERS 22-9

Piling up an early lead, Prince of Wales hung a 22-9 licking on King George in their School Softball League game on the East City diamond yesterday. They ran in eleven runs in the second, four in the third and seven in the fourth, but were blanked the rest of the way. The Princes received better pitching and they all hit the ball hard and often. Some good fielding was shown in spots. The teams:

Prince of Wales: Caumerick, cf; Prout, 2b; Hollingsworth, ss; Meredith, lf; Harding, lf; Jay, 3b; Williamson, 1b; Patterson, 1b; Macdonald, rf; Fowler, rf; Sanderson, p; Campbell, c; Williamson, c.

King George: Scriver, c; Cooper, 1b; Hawkes, p; Partington, cf; Vivash, rf; Gandy, 2b; Northcott, 3b; Agnew, ss; Seymour, lf.

Score by innings:
Prince of Wales ...0(11)4 700 0—22
King George ..... 1 0 3 203 0— 9

Park St. Bantams Cop Close 5-1 Win

In a snappy 45 minute bantam Church Softball League game yesterday, Park St took a 5-1 nod over George St., to provide an upset Sanderson and Lee pitched good ball, especially with runners on bases, Sanderson leaving eight stranded in pitching the best game of the season. The fielding was good with Atkins and D. Martin particularly effective. Wildman and P. Martin batted well. The teams:

Park St.—Sanderson, p; P. Martin, 1b; McDermid, 2b; H. Campbell, rf; L. Campbell, cf; D. Martin, ss; Jobe 2b; Bang, lf; Tarkington, cf.

George St.—Hamilton, cf; Stewart, c; Parnell, ss; Carter, rf; Wildman, 2b; Weese, 3b; Hoy, 1b; Atkins, lf; Lee, p.

Park St. .. ..100 112 0—5
George.... St. .. .. ..000 001 0—1

Umpires—F. Barry and R. McInnis.

Draught-proof curtains, brought together by a zipper tassel, have apeared in London.

Seabrooke's Homer Helps Saints To Win

Gabe Seabrooke's homer in the ninth broke up a fine Church Softball League game last night, giving All Saints' Juniors a win over St. John's, 18-17. Four pitchers were hit hard with the winnings having two big innings, and the others spreading their runs around more evenly. S Seabrooke and Howell led the hitters, the former smacking a homer high u pon the side of the school. Livingstone and Walton had nice catches. The teams:

St. John's.—Patterson, ss, p; Young, p, ss; Howell, 2b; Packenham, 3b; Thirnbeck, c; Pitchford, rf; Pink, 1b; Frost cf; Walton, lf.

All Saints.—Platt, as; G. Seabrooke, rf, p; Livingstone, 2b; S. Seabrooke, 1b; Rusaw, c; Worsencroft, 3b; Fisher, p, rf; Beauclerc, cf; Webb, lf; Williams, lf.

St. John's .....111 285 301—17
All Saints'.....600 090 201—18

Umpires—H. Charlton and B. Worsencroft.

Sharks from the Mediterranean have been frightening bathers of Scotland.

THE SPUN GLASS MYSTERY

A Tale of Scotland Yard

By A. FIELDING

READ THIS FIRST

John Tait stepson of wealthy Lady Tait is engaged to marry Lucy Burnham a widow. This is resented by Alysia Naylor John's cousin, who has been making her home with her sister, Etta, and her brother Claud at Tait's abode in England. Alysa tries to spoil the romance by using her own fiance, Reggie Claridge, to win Mrs. Burnham's affections. Lady Tait sees her stepson talking to a beautiful young girl whom she dislikes at once, in a hotel lobby at Vichy where she and her new friend, Mrs. Burnham, are stopping. The girl, revealed as Gillian Dundas who has been blackmailing Tait through a past indiscretion, talks of Tait to a strange-looking young man in another hotel. Meanwhile Claridge arrives from England introduces himself to Lady Tait, and is immediately taken by Miss Dundas' beauty. The hotel manager arranges a sitting with a Moroccan sorcerer for Lady Tait, John Tait, Mrs. Burnham, Claridge, Claud Naylor, Miss Dundas, and a Mrs. de Souza who employs Gillian as a companion. Suddenly the Arab vanishes. Claridge writes Alysia that he has failed in his quest to separate her Cousin John and Lucy Burnham. Claud Naylor and some of the others return to London from Vichy. At an art gallery young Naylor runs into Lady Ida Westmacott who at one time was engaged to John Tait. Back at Lady Tait's, the latter shows John a letter from her dead son's wife, an Italian woman she despises, demanding money for her son, Lady Tait's young grandson. Out for a drive with his fiancee, Tait reads of the shooting of Lord Mills, a business associate. His valet, Brown, has been held for the murder. As Tait recommended Brown for the job, he is intensely disturbed over the tragedy.

(NOW GO ON WITH THE STORY)

CHAPTER 13

But at the moment Miss Dundas was far too busy to look at newspapers.

She had just arrived at Victoria with Mrs. de Souza, and they had found that two trunks which had been dispatched beforehand could only be cleared through the customs when the luggage on the boat train had been examined. Mrs. de Souza and her maid left Gillian to see to this and drove off. Now Reginald Claridge had stayed on in Paris at the same hotel, and had crossed with them to Folkstone. He had tried to talk to Gillian on the boat, but the snub he had received was so unmistakable that after it, even he effaced himself for the time being.

He was sulkily watching the trio, saw Mrs. de Souza and her maid drive off, heard, for he was just having his own things put into a taxi, her employer tell her to bring the trunks on with her, and then, to his surprise saw her motion to a taxi, once they were well away.

"Follow that taxi over there," he said to his own driver. After one look at the girl in it, the cabman gave a most understanding nod.

Claridge was driven round the corner of the station into one of those streets that call themselves Belgravia but are spoken of as Victoria. Here Gillian pulled up, and said something to her driver who gave four toots on his horn. Instantly the door of a tall house; that had once been a good one, was opened, and a young man ran down the steps and bounded into the taxi. All with a speed that might have been due to a lover's ardor or to a criminal's reluctance to be seen by a passing policeman.

For a quarter of an hour the taxi with Gillian and the stranger in it drove round, followed by Claridge. Then it returned to the house, and the young man let himself in with a key. Gillian, Claridge found, now went back to the station, and proceeded to carry out instructions.

He himself was deeply disappointed. This was no good. He had not the brains to wonder what conversation could be so important as to need such secrecy. He had had a good look at the young man as he jumped into and then when he left the taxi. A very loose-limbed big young man with enormous breadth of shoulder and long arms who slouched as he walked till he looked half deformed. He certainly had a good tailor, an English one. Yet the astute Claridge did not think that he was his tailor's favorite. Something suggested very superior cutting negligently put together, as though for a man of no social importance. He, Claridge, would not have accepted the fit of the collar, for instance. Yes, he thought ruefully as he turned away from the station, his outing had only been another washout. Yet he still felt certain that if he could only get behind the painted curtains of Gillian Dundas' life, he would come on something discreditable. He was as sure of this as he was of the innocent and dull background of Lady Tait and Mrs. Burnham's past lives. And if he could find out just what it was, he would have the haughty beauty at his mercy.

He drove back to the house from which he had seen the stranger come out. There he rang the bell. The door was opened by a man in a blue jacket, a servant of some kind. He looked Italian. Claridge was feeling in his pocket for a non-existent card. He withdrew it empty with a gesture of annoyance. He had met a gentleman in the boat-train today; they had talked business and the other had given him his card and asked him to call on him here. Unfortunately, he had lost the card, though he had remembered the address. As to the gentleman in question—Claridge here described the man whom he had seen a few minutes before. That would be Mr. Strange, the servant said at once. "Ground floor flat. He's in." Apparently the man considered that his duties were done with that announcement, for he went downstairs again pointing over his shoulder at the door beside Claridge.

Claridge opened it and stepped into a typical sitting room of this kind of house. He had expected to find the man inside and intended then to back out after a good look at him with some sort of an apology. But as it chanced, the opening of the door and his entry had both been noiseless. He looked about him surprised to find himself alone. Then he saw a door was ajar leading into what was presumably the bedroom. Claridge had no fixed plan of action. He always gave way to the impulse of the moment, if he dared, and he thought that he did dare here. One swift step and he was looking through the half open door. He looked into the sort of room that he expected, but the occupant kept him rooted to the spot, while the hair on the back of his neck began to rise.

Something hardly human sat huddled up on the further side of a table staring at itself in a mirror on the wall. Something that mouthed and showed the whites of dr eadful eyes rolled up until only the whites were visible. From the puffy loose lips saliva drooled. Just for a second the face grimaced, then the head was turned a fraction and the rolled-up eyes evidently caught sight of the open door and the white, appalled face of the intruder. The eyes rolled down. The two men stared at one another before, with a bellow of fury, the man, for it was a man, leapt up and forward in one spring as a baboon leaps. Claridge was never brave. And now he had excuse for his terror. A look had come into those eyes, a silent determinat on in his rush which leant wings to Claridge's nimble feet. He was out of the house before the other could have leapt into the corridor. Panting, mopping his face two corners away, Claridge finally ventured to pause for the first time. That was a madman whom he had watched just now. Most people would have wondered whether some tragedy, not necessarily ignoble, might not lie here. But Claridge had never felt pity in his life—except for himself. All he knew, all that interested him was the knowledge that Gillian Dundas had an insane, or partially insane, brother, or lover or husband. He decided promptly that any idea that this was an actor whom he had surprised while rehearsing an effect was negatived, first by something terribly accustomed in the very way the features seemed to fall into that dreadful, bestial look of themselves, as it were, and then by the desperation which he had rightly divined in the rush made at him by the man on whom he had intruded. There had been what shone like murder in the glare of the eyes that had looked into his own popping blue ones, and a ferocity in the spring right over the table into the center of the room, which made him feel that he would have been torn limb from limb had he been caught. He dropped on the instant, and quite definitely, any idea of ever trying to make headway with Miss Dundas. Claridge loved his own skin and his comfort more than anything else in the world. Since the girl had a madman in tow, his interest in her was gone forever. He decided to see Alysia at once and make love to her. She would be cross at the waste, as she would call it, of the wretched £15 handed to him as a gamble on Mrs. Burnham's affection for John Tait.

(To be continued.)

THE STARS SAY . . .

By GENEVIEVE KEMBLE

For Sunday, June 3

Sunday's horoscope hold auguries of hostile and contradictory conditions to be coped with. It should be a very active day in intellectual pursuits, with the forces and faculties under high tension.

Those whose birthday it is may find themselves under a year of mixed influences with change, travel or litigations bringing benefits. But some personal danger menaces, especially if the behavior be riotous, turbulent, or impetuous.

A child born on this day may be studious, quick witted, versatile but may have a fiery temper unless disciplined in infancy.

For Monday, June 4

Monday's astrological chart is a conflicting one, with prospects of many opportunities for contacting "big business" and attaining the kindly notice of those in high places by treachery, confusion or disappointment.

Those whose birthday it is are under a sign of conflicting conditions during the year, with excellent opportunities for attracting the attention, favor and preferment of those in places of power and big business.

A child born on this day may be efficient, ambitious and friendly but may be disposed to be tricky, crafty or shrewd in its dealings, thereby losing the good will of those in position to help it to find standing.

Trent River

Mr. Clifford Chaplin met with the misfortune of being severely bit on the hand by a collie dog on Wednesday. Clifford, in company with a boy friend, were at the home of Mr. Harold Van Volkenburg, Norwood Road, at the time when Mr. Scott called, accompanied by his dog, which sprang at Clifford, grabbing his hand, causing deep lacerations.

Mr. and Mrs. Howse, Sr., have spent the week in Toronto, accompanied by Mrs. Robert Carnrite, who visited her daughter, Mrs. Clifford Howse (formerly Gladys Carnrite).

Mr. and Mrs. Howse, Sr., returned Thursday from Toronto, where they spent the week.

Birth—In Toronto, Saturday, May 19th, to Mr. and Mrs. Clifford Howse (formerly Gladys Carnrite), a daughter—Lois Dianne.

Keene

The "Willing Workers" Group of the Keene United Church W.M.S., met at the home of Miss Annie McIntyre. A pleasant evening was spent. This group will hold one more circle meeting at the home of Mrs. J. Campbell, the end of June, and will not meet again until September.

Born to Mr. and Mrs. Jack Whalen on Thursday, May 31, twin boys.

The Tillicum Class of the Keene United Sunday school gathered at the home of Miss May Hastie on Thursday evening, May 31.

The meeting opened by singing "Tell Me the Old, Old Story," Prayer in unison. Business was discussed being followed by a one act playlet but on by Bertha Elmhurst, Marion and Helen Gillespie, Marjorie Francis, Audrey McConkey, Edith Nelson and Helen Nelson, which was much enjoyed by the girls present.

During the evening Miss Hastie was called forward by the president and presented with a shower of kitchen utensils by Marjory Francis in honor of her approaching marriage. She replied very fittingly, thanking the girls heartily and inviting them to visit her in her new home.

A COMPLETE Printing Service LOW PRICES

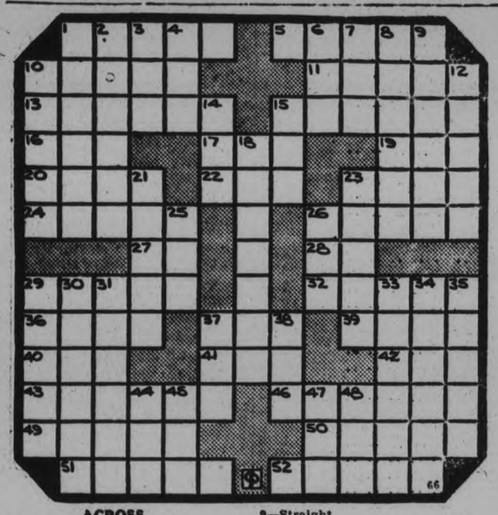

ACROSS

1—Pertaining to the nose
5—Watched over
10—A piece of timber inserted in a socket
11—A small Asiatic lemur
12—Reparation
13—The system of natural existences
16—A male sheep
17—In debt
19—Small vegetable
20—A biblical character
22—At the present instant
23—To engrave
24—Same as Thaddeus
26—Poles on ships
27—Thallium (symbol)
28—Exempli gratia (abbr.)
29—Allotted by measure
32—To vex
36—Above
37—A garland
39—Religious ceremony
40—A wand
41—Edition (abbr.)
42—Gallon (abbr.)
43—A genus of hardy, woody climbing plants
46—Thinly scattered
49—A combining form denoting a white color
50—A possessive pronoun
51—A volcano in Java
52—The goddess of truth (pl.)

DOWN

1—A river in Nebraska
2—A blow-out plant (bot.)
3—Male offspring
4—A conjunction
6—A wing-like formation
7—Decay
8—Bursts forth
9—Straight
10—Ancient Italian playing card
12—A Jewish dry measure (pl.)
14—Same as No. 3 vertical
15—Not old
18—Harassed or troubled
21—Restrain
23—Earnest
25—Not new
26—Form of niget
29—Virtuous
30—Calls forth
31—An ancient Christian hymn
33—A heron
34—Stagnation of the blood in its circulation
35—One who catches eels
37—Grassy plain
38—Contraction for it is
44—Bachelor of Civil Engineering (abbr.)
45—Suffix used to form the comparative degree
47—Parent Teachers' association (abbr.)
48—An exclamation expressing elation

AGAIN TIED UP

BUFFALO, N.Y., June 2.—(AP)—For the second time within two weeks lake vessels moved in and out of Bufalfo harbor under their own power yesterday as tugmen walked ed out of their jobs.

The tugmen emphasized that their action was not a strike but merely a protest over failure of arbitration proceedings in Cleveland to give them an eight-hour day and a return to the 1929 wage scale.

BRICK BRADFORD—In the City Beneath the Sea — By William Ritt and Clarence Gray

MUGGS McGINNIS — Oh, Those! — By WALLY BISHOP

HIGH PRESSURE PETE — Get It, Hank? — By GEORGE SWAN

THE TUTTS — By Crawford Young

TILLIE THE TOILER — By Russ Westover

BRINGING UP FATHER — By George McManus

SOMEONE WANTS WHAT YOU HAVE OR HAS WHAT YOU WANT! use this Classified Page

WANT AD. RATES

Cash 1 Cent per Word or Figure per insertion.

Minimum Charge, 25c for Any Advt.

If Charged 1½ Cent per Word or Figure per insertion.

Phone We will call for your Ad. and give you the cash rate. **1600**

CHARGES:

Birth Notice	50c
Death Notice	50c
Locals (Local Page), per inch	$1.00
Black Locals (Local Page), per in.	$1.40
Card of Thanks	50c
In Memoriam (up to 2 inches)	75c
Over 2 inches, per inch	50c
With Black Border, extra	25c

INDEX TO EXAMINER CLASSIFIED WANT ADS.

Agents Wanted	L
Boarders Wanted	F
Business Opportunities	K
Chiropractor	U
Cottage, Summer Resorts	E
Dressmaking	Z
Employment Wanted	J
Female Help Wanted	H
Found	N
For Rent—General	C
For Sale—General	A
General Notice	T
Help Wanted (Male or Female)	X
Live Stock	O
Lost	M
Male Help Wanted	G
Personal	R
Pet Stock	W
Poultry for Sale, and Eggs	P
Radio	I
Real Estate for Sale	D
Salesmen Wanted	Y
Situations Vacant	V
To Rent—Houses, Apartments	B
Used Cars for Sale	S
Wanted—General	Q

a For Sale—General

THREE COUCH BEDS AND OTHER Household Articles. 106 McDonnel. 3d-130-2499A

MOTORCYCLE FOR SALE OR EXchange for Car. 674 Reid. 3d-130-2497A

PINE SLABS, $2 HALF-CORD. Baker's Wood Yard. 'Phone 676. 26d-134-1843A

DOLLAR LOADS, DRY SLABS. 'Phone 58. 30d-139-2212A

CABBAGE PLANTS, 25c PER HUNdred. Cauliflower Plants. 2097. 6d-131-2443A

ANNUAL BEDDING PLANTS — Asters, Snaps, Petunias, and other varieties; also Cabbage, Cauliflower, Tomato, and Celery Plants. C. A. Hope, 'Phone 311 ring 32 or 1041. 10d-19,21,23,26,28,30,2,4,6,9-2193A

LOAD DRY MIXED WOOD, $2. PULkighorn. 'Phone 806. 6d-130-2406A

DRY SLABS, $1.50 A LOAD. 'PHONE 2409. 6d-130-5552A

USED FURNITURE—DINING SUITES from $25, Chesterfield Suites from $23, Davenports from $9, Leather Chairs from $4, etc. In the Basement of Home Furnishing Company 204-206 Charlotte. 6d-132-5572A

FIFTY-TWO SOLID CORK LIFEBelts, regularly $2.50—while they last, $1.00 each. Learn to Swim. Thirty Extra Strong Camp Cots, Half-price, $1.50 each. J. J. Turner & Sons. 3d-131-2521A

PHILCO CAR RADIO. 193A Murray. 3d-131-2525A

FLAT BOTTOM BOATS FOR SALE or Rent for Motor or Rowing. B. Moore, 161 Gordon Avenue. 'Phone 2389J. 3d-131-2526A

JEWEL 4-BURNER GAS RANGE, Broiler Oven, perfect condition. 474 Sherbrooke. 2d-130-2551A

WESTINGHOUSE ELECTRIC RANGE, neatly new; also a Tent, 12½ x 9, with 3-ft. Walls; very reasonable. 'Phone 2169. 2d-130-2545A

ORANGES, 2 DOZEN FOR 49c; BANanas, 2 Lbs. 15c; Cabbage, 8c Lb. Record Store. 2d-130-2544A

REFRIGERATOR, IN GOOD CONDITION; Fumed Oak Table. 'Phone 3676. 465 Monaghan Road. 2d-131-2562A

CASH REGISTERS (NEW), REDUCED 35%. Easy terms. Also New and Second-hand Scales, Refrigerators, and Show Cases; Counter Sales Books, Lithographed Labels, Milk Tickets, Shipping Tags, etc. Viola Payton, 'Phone 664. 1d-130-2578A

IMPORTANT!

In requesting us to call for your ad, the order must be phoned before 11 a.m. in order to insure it being inserted on the same day.

a For Sale—General

60 GALLONS OF SKIM MILK DAILY. 'Phone 552. 3d-130-5598A

THREE POULTRY HOUSES, ONE Brooder, and Feed Troughs. 213 London. 'Phone 343W. 3d-130-2514A

GOOD MIXED WOOD, FOUR-FOOT, $4.90 Cord. 'Phone 58. 3d-131-2536A

SMALL VICTROLA, JUST THE thing for Camp or Canoe, $4.50. 'Phone 2284. 2d-130-2538A

PIANO, MAHOGANY CASE, IN first-class condition. Will sell cheap for cash. 'Phone 2284. 2d-130-2541A

PIANO CASE ORGAN, IN PERFECT condition, $10.00. 'Phone 2284. 3d-131-2540A

LOST—ONE HAD TEMPER, DUE TO Sore Feet. Cress Corn or Bunion Salves avoid this. On sale at all Peterborough Drug Stores. 1d-130-5633A

CHOICE POTATOES (PEDLAR'S Prophets), $1.20 per Bag. 'Phone 544 ring 2. 3d-132-2562A

BEAUTIFUL WALNUT DINETTE SET, Upholstered Chairs. 303 Maitland Avenue. 3d-132-5642A

CABBAGE PLANTS, 25c HUNDRED. Cauliflower, 50c Huldred. H. F. Doig, 'Phone 2097. 6d-135-2580A

SEED CORN AND ROOT FEEDS — Marmill Turkey Starter, Chick Starter and Laying Mashes. Try a bag—they are giving results. Potatoes, Fertilizers, Feed and Grain. Fuel Oil for Tractors by the Drum or the Gallon. Black Diamond Plow Points. Ogilvie Flour, Spray material — at 93 Simcoe Street. 'Phone 2540. E. A. Scott, Warehouse Open Saturday Nights. 2d-130-5558A

b For Rent—Houses and Apartments

LOVELY APARTMENT FOR COUPLE or Business Girls. 208 Rubidge. 3d-31,2.5-2501B

FURNISHED BEDROOM, GENTLEman. 488 George. 3d-131-2522B

THREE UNFURNISHED ROOMS, Ground Floor. 'Phone 704W. 3d-130-5601B

TWO LARGE ROOMS, TO COUPLE, one upstairs, one down; all conveniences; Unfurnished or Partly; reasonable. 141 London. 3d-130-2517B

DUPLEX, 5 ROOMS, MODERN, Heated, $30, residential district. Telephone 2294. 3d-130-2502B

ROOMS, FURNISHED OR UNFURnished; rent reasonable. 56 Hilliard. 3d-130-2491B

HEATED APARTMENT, IN GRAND Central Building. Possession arranged. Apply 437 George Street. dtf-B

UPPER APARTMENT, 5 ROOMS, balcony, modern, central, $20. 'Phone 443W. 6d-130-2413B

HEATED APARTMENT IN BANK OF Commerce Building. Immediate possession. Apply 437 George Street dtf-4177B

HOUSE, NO. 338 RUBIDGE STREET; hot water heating. Possession can be arranged. Apply 437 George Street. dtf-5244B

ROOMS, FURNISHED, UNFURNISHed, with gas, central; rent reasonable. 196 Alymer. 5d-133-2554B

AT ONCE — MODERN APARTMENT. Adults. 'Phone 296W. 3d-131-2548B

SIX-ROOMED BRICK HOUSE, WITH Garage; cheap rent. Letellier, 215 Crescent Street. 3d-130-2550B

FURNISHED APARTMENT FOR Rent, central. 'Phone 2216W. 3d-131-2552B

UPPER APARTMENT, MODERN, also 2 Partly Furnished Rooms. 'Phone 1815J. 3d-131-2530B

APARTMENT TO RENT. APPLY 212 Hunter Street West. 3d-131-2532B

TWO OR THREE UNFURNISHED Rooms, central. Apply 176 Dalhousie Street. 2d-130-2534B

FURNISHED ROOM, CENTRAL. 269 Charlotte 4d-133-2559B

FURNISHED BED-SITTING-ROOM. Kitchenette, Ground Floor. 601 Water. 3d-132-2577B

UNFURNISHED ROOMS. 'PHONE 993 ring 41. 3d-132-2568B

SIX-ROOMED HOUSE, HART AVEnue, all conveniences, newly decorated. Apply 677 Water. 3d-132-2575B

SIX-ROOMED HOUSES, COMPLETEly modern, garden. Immediate possession. 1898W. 3d-2,4,6-2579B

FURNISHED ROOM. REASONABLE. Apply 247 Simcoe Street. 3d-132-2573B

LOVELY LITTLE COTTAGE, BEAUtifully decorated. Four Rooms; bath. Apply 183 Antrim. 3d-132-2574B

b For Rent—Houses and Apartments

MODERN APARTMENT, WEST; REAsonable. 'Phone 543. 3d-132-2567B

HOUSE, 408 BELMONT AVENUE (corner Belmont and Weller). Apply 437 George Street. dtf-2199B

LARGE, AIRY, FRONT BEDROOM, Furnished, all conveniences; accommodate Gentlemen; Business section of City. 'Phone 1993W. 7d-130-2371B

HOUSEKEEPING ROOMS, FURNISHer. 516 Charlotte. 6d-132-2479B

NICE UPPER DUPLEX, NORTH, central. Apply 183 Antrim. 6d-132-2483B

BRICK HOUSE, PARK NORTH — 6 Rooms, newly decorated, hardwood floors, all conveniences, excepting furnace; rent, Twenty-five Dollars. Apply 455 Elm Street. 1d-130-2503B

c For Rent—General

GARAGE TO RENT— CONVENIENT to Downtown Offices and Stores. Apply 437 George Street. dtf-1092C

STORE, NO. 173½ SIMCOE STREET. Immediate possession. Apply 437 George Street. dtf-1397C

d Real Estate

FOR SALE — EAST ½ LOT 20, CONcession 3, Emily, 100 Acres; good location. Immediate possession. Apply 437 George Street, Peterborough. dtf-4222D

FOR SALE — BRICK DWELLING, hardwood floors, two fireplace and mantels, No. 1 well water, garden, fruit. Sacrifice price. Easy terms. 'Phone 1916F. 3d-26,30,2-2227D

FOR SALE — FIVE ACRES, WITH Barl, foundation for House, on No. 7 Highway, one mile East of Norwood; Two Acres in Alfalfa, Two Plowed, One in Pasture. E. J. Rutter, Norwood. 2d-130-2529D

FOR SALE — HOUSE AND LOT, with Contents, complete. Apply Jefferson Moore or W. G. Morrison, Lakefield. 6d-130-5533D

FOR SALE OR FOR RENT—MODern House. 522 Homewood Avenue. 12d-130-2201D

FOUNDRY STOVE BUILDING, AND Real Estate, on C.N.R. Siding. Adam Hall, Limited, 256 Simcoe Street, Peterborough, Ont. 12d-137-5568D

BUNGALOW, LARGE GARDEN, GARage, West-end. 386 Downie Street. 6d-135-2543D

e Summer Cottages

FULLY FURNISHED COTTAGE, Bewdley, Rice Lake, screened, electric, overlooking Lake. 'Phone 244, Peterborough. 3d-130-2503E

FURNISHED COTTAGE AT CHEmong for Rent, electric lights, clean. 'Phone 280J. 6d-134-2520E

FOR RENT — COTTAGE AT CHEmong Park; electric lights. 'Phone 3508W or 305 Rubidge Street. 3d-130-2509E

FURNISHED COTTAGES AT CHEmong Park for Rent by Season. 'Phone 990 rlig 12. 1d-130-5632E

SUMMER COTTAGE AT KAWARTHA Park for Sale — To wind up an Estate, we are instructed to offer for Sale the Summer Cottage in Kawartha Park of the late Mrs. Nancy J. McKinney. Apply to Peck, Kerr & McElderry, 415 Water Street, Peterborough. 3d-132-5627E

f Boarders Wanted

LARGE ROOM, WITH OR WITHOUT Board. 'Phone 1597. 467 Water Street (opposite Victoria Park). 3d-131-2503F

FOR RENT — NEW 4-ROOMED Cottage, on Southern Mainland, overlooking Stoney Lake; good road to Cottage, garage, launch house. Write Box 2488, Examiner. 6d-133-2488E

BRIGHT FRONT ROOM, WITH Board; suitable for One or Two Gentlemen; central. Goodwill Apartment, 377 Water Street, Apartment A. 3d-130-2513F

ROOM AND BOARD, IN PRIVATE home; central; reasonable. Apply 546 George Street. 'Phone 2750W. 3d-130-2516F

g Help Wanted, Male

FARM HAND. 'PHONE 976 RING 32. 4d-131-2504G

AUTOMOTIVE MANUFACTURER will Guarantee income of at least Twenty-five Dollars Weekly to Aggressive Salesman owning a Car and prepared to be financially responsible to the extent of Two Hundred Dollars. Permanent work in and around Peterborough. Write Box 5621, Examiner. 1d-130-5521G

HOW TO GET A GOVERNMENT Job. Free Booklet. The M.C.C. Ltd., Toronto (10). 5d-2,9,16,23,30-2468G

CASH PAID WEEKLY SELLING our universally known Guaranteed Trees, Shrubs, and Plants. Complete equipment and instructions given. Write Luke Brothers' Nurseries, Dept. 3, Montreal. 3d-2,16,30-5626G

h Help Wanted, Female

HOUSEKEEPER AND TWO DININGroom Girls Wanted for Buckhorn Lodge. Apply White House, Charlotte Street. 4d-130-2470H

CAPABLE GENERAL; MUST BE Good Plain Cook. Mrs Roberts. Telephone 282. 2d-131-5635H

LADY OF PLEASING PERSONALITY to Represent reputable British firm. Must be able to meet ladies of good social standing and secure orders for very exclusive Dress Models, reasonably priced. State age and experience. Salary $5.00 to $10.00 per week, plus 10% Commission. Very attractive proposition. No Canvassing. Apply Manager, 408 Foy Building, Toronto, Ont. 2d-130-5614H

RELIABLE GIRL FOR HOUSEWORK on Farm. Write Box 800, Bailieboro. 2d-130-2556H

HOUSEWORK PAYS FOR 4 ROOMed Apartment; references required. Write Box 2553, Examiner 3d-131-2553H

WOMEN WANTED TO SEW FOR US at Home. Sewing machine necessary. No selling. Ontario Neckwear Company, Dept. 116, Toronto (8). 5d-2,9,16,23,30-2381H

WANTED — CAPABLE MAID FOR family of Two. Write Box 5643, Examiner. 3d-132-5643H

h Help Wanted, Female

WANTED — CAPABLE MAID FOR Light General Work. Apply Evenings, 500 Gilmour. 2d-131-2585H

j Employment Wanted

WANTED — LAUNDRY TO DO AT Home. Finished 50c per Dozen, Rough Dried 25c per Dozen. 'Phone 2291W. 2d-131-2576J

AGENTS WANTED.

EARN MONEY EASILY — REPREsentatives to secure Orders for "The Life of Our Lord," by Dickens. Liberal commission. Big profits. Write Winston Company, Toronto, for details. 3d-132-2527L

SELL EVERY HOUSE, CITY OR Country, 100% All-Canadian Line of Food Products, Medicines, Insecticides, Toilet Preparations, etc. Cash proposition. $25 will buy your first assortment. 90% commission. No risk. Money refunded if not qualified. Territory reserved. Big co-operation. Very attractive catalogue and advertising over Radio. Write immediately without obligation, The Familex Products Company, 570 St. Clement Street, Montreal. 12d-5,8,12,15,19,22,26,29,2,5,9,12-5172L

m Lost

IN VICINITY OF ST. PETER'S CAthedral, Pearl Rosary, in Leather Case. Reward. 'Phone 947J. 4d-132-2557M

o Live Stock

FOR SALE — ONE REGISTERED Jersey Cow, fresh in. Fred Reynolds, 'Phone 420 ring 33. 2d-130-2524O

JERSEY COW, MILKING. W. Finnie, Route 11, Peterborough. 3d-132-2581O

AUCTION SALE OF 35 HIGH-GRADE Jersey Cattle— 10 Cows fresh at time of Sale, balance Herd Sire, Cows Springing and Heifers. This is a good Herd which I have taken in exchange for Pure-breds, and must be Sold on Tuesday, June 5, at 2 p.m. S. S. Staples, Owner. Harry Redmond, Auctioneer. Sale to be held ¼ mile East of Springville, Peterborough Highway. 3d-130-2459O

p Poultry

FOR SALE — 7 BLACK GIANT HENS and Rooster. 256 Carlisle Avenue. 3d-130-2492P

q Wanted

SEVEN-ROOMED HOUSE, MODERN, garage, West-end preferred. Rent reasonable. Write Box 2537, Examiner. 3d-131-2537Q

WANTED — RADIATOR FOR BABY Grand Chevrolet Truck, 22" wide, 26" high. Also Head for same, about 1921 model. 'Phone 3700. 3d-130-3563Q

STORAGE WANTED, MUST BE cheap. Write Box 2494, Examiner. 3d-130-2494Q

WANTED — TO RENT, QUIET Horse for Summer Months. Apply Campbell's Dairy. 2d-131-2561Q

WANTED — ADULT COUPLE TO share Home with Elderly Gentleman; free rent. Furnished complete, except their bed. 95½ Lansdowne. 3d-130-2517Q

WANTED — OLD GOLD. HIGHEST price paid. Phillips' Dental Laboratory, 408½ George (opposite Lech's). 6d-135-5640Q

$5.00 TO $5,000.00 EACH PAID FOR certain Old Coins. Hold everything! Get posted! Send 25c for complete large illustrated list. Romanocoinshop, "T," Springfield, Mass. 1d-130-2571Q

COTTAGE WANTED ON STONEY Lake for July and August—3 Bedrooms. Describe fully and location. Refined tenants, no children; must be reasonable rent. Write Box 5637, Examiner. 1d-130-5637Q

WANTED—COTTAGE AT CHEMONG, from July 21 to August 5; must be reasonable. 'Phone 2215W. 2d-131-2586Q

r Personal

HAPPINESS CAN BE YOURS—SEND Birthdate with Stamp for Free Trial Reading. Prof. Raphael, Box 94, Grand Central Station, New York. 8d-28,5,12,19,26,2,9,16-1434R

PRIVATE HOME KINDERGARTENS Pay. We start you. The Canadian Kindergarten Institute, Toronto (10). 5d-2,9,16,23,30-2467R

s Used Cars for Sale

FORD COACH, MODEL T, $30 CASH. Also Used Tires, all sizes. Used Tires, all sizes. Used Batteries and Parts. 'Phone 3238W 372 Queen. 2d-130-2547S

FOR SALE — FOUR - WHEELED Trailer, with Cabin for Two, cheap. Write 2565, Examiner Office. 3d-132-2565S

'27 OVERLAND COACH, CHEAP FOR Cash. New Special Boat Trailer. 1½-Ton Maxwell Truck. Apply 610 Armour Road. 3d-132-2569S

1927 COACH, GOOD CONDITION; cheap for cash. 502 Romaine Street. 3d-132-2572S

t General Notice

PRIVATE TEACHER — WILL TEACH Handicapped Children at Home or at Residence; 9 years' experience. Appointmen bty hour or will hire with private family and assist with Housework; sleep at home Write Box 5577, Examiner. 3d-130-5577T

CARPENTER AND CABINETMAKER. Hardwood Floors Expertly Laid and Finished. Furniture Remodelled and Repaired Store Fixtures. Prices reasonable. G. Hutchinson. 'Phone 1759F. 6d-29,31,2,4,6 8-2439T

BEST PRICES ON PAINTING, Paperhanging and Graining. 'Phone 2581. 3d-130-2505T

RIDING SCHOOL HAS MOVED TO Chemong for the Summer. Stan. Bishop. 'Phone 744. 2d-131-2584T

v Situations Vacant

LADIES WANT TO DO LIGHT SEWing at home; good pay; work sent charges paid National Manufacturing Co., Dept. 43, Montreal 5d-28,5,20,2,16,30-5055V

CONDITIONS WORSE IN WEST THAN EVER BEFORE, SAYS WEIR

Millions of Acres Become Desert Parliament is Informed.

FAMILIES MOVE OUT.

OTTAWA, June 2 (C.P.)—With the black hand of misfortune again stretched over large areas of Canada's prairie farm lands the Federal Government is rendering every assistance possible to the provincial governments in their efforts to combat grasshoppers and relieve the distress occasioned by drought.

Parliament last night heard an echo of the bad news which has recently been coming from the West when Hon. Robert Weir Minister of Agriculture, said conditions were worse than they have ever been before.

Early in the season, Mr. Weir said a liberal supply of moisture in the sub-soil held out a promise of a successful year for the farmer and indicated a break in the years of drought. But in the past 10 days prospects had taken a sharp downward turn.

On millions of acres nothing was growing, soil was drifting, and livestock were starving where a few weeks ago there was every indication of luxuriant pasture. Some families had already made arrangements to ship their stock north out of the stricken areas.

Help Required

Mr. Weir was asked by Hon. W. R. Motherwell Liberal member for Melville how much money the government was going to lend to Saskatchewan this year and replied that in he face of conditions it was impossible to tell how much would be required. He then went on to describe conditions. The western provinces however, had been assured of all necessary assistance.

The discussion took place as the House all but put the finishing touches to voting the estimates with the exception of five items have now been passed.

Third reading was given the companies bill a major piece of legislation from a legal and practical point of view but not of great moment from the angle of political controversy.

Past Office Policy

The policy of the government in effecting economies in the Post Office Department came in for condemnation from Hon. Peter Veniot, former postmaster general, who from his own experience expressed sympathy with Hon. Arthur Sauve, present postmaster general on this and other points. He said he did not blame Mr. Sauve for what he considered false economies.

Further Mr. Veniot came out in favor of the "spoils system" and, unlike other members of the opposition commended Mr. Sauve for appointing Conservatives to posts as postmasters and mail carriers. He, himself, had followed the practice of looking after the friends of the government when in office and if he ever became postmaster general again would carry on in the same fashion.

Cameron McIntosh, Liberal member for North Battleford, was threatened with expulsion from the House when he tangled with Mr. Weir and Sam Gobeil, chairman of the committee, in the debate on agriculture estimates. Ruled out of order by the chairman, he said "Your opinion does not amount to a row of pins."

Prime Minister R. B. Bennett said the remark was insulting and could not be tolerated. Mr. McIntosh withdrew it.

League Leaders

(By The Associated Press)
Including yesterday's games:

AMERICAN LEAGUE

Batting.—Hemsley, Browns, .415; Manush, Senators, .390.

Runs—Kuhel, Senators, and Clift, Browns, 37.

Runs Batted In.—Gehrig, Yankees, 46; Bonura, Whitesox, 41.

Hits—Manush, Senators, 67; Reynolds, Redsox, 58.

Doubles.—Averill, Indians, 17; Greenberg, Tigers, and Manush, Senators, 5.

Home Runs.—Gehrig, Yankees, and Bonura, Whitesox, 12.

Stolen Bases.—Werber, Redsox, 11; Walker Tigers, 10.

Pitching.—Hudlin, Indians, 5-0; Gomez, Yankees, 7-1.

NATIONAL LEAGUE

Batting.—Hendrick, Phillies, .375; Leslie, Dodgers, .373.

Runs. — Vaughan, Pirates, 42; Klein, Cubs, 39.

Runs Batted In.—Klein, 40; Medwick, Cardinals, and Suhr, Pirates, 39.

Hits.—Moore, Giants, 65; Urbanski, Braves, 60.

Doubles.—Berger, Braves, 15; Collins, Cardinals, 14.

Triples.—Suhr, Pirates, 7; Medwick, Cardinals; Vaughan, Pirates; W. Herman, Cubs, and Jordan, Braves, 5.

Home Runs.—Klein, Cubs, 14; Hartnett, Cubs, 10.

Stolen Bases.—Frey, Dodgers; Martin, Cardinals, and Bartell, Phillies, 5.

Pitching.—P. Dean, Cardinals, 5-0; Frankhouse, Braves, 7-1.

The four Royal Courts in London this year caused the spending of $5,000,000 for dry goods, shoes, flowers and dressmakers' service.

Can't Say Boo

NEW YORK, June 2 (C.P.)—Lovers of liberty and freedom of speech hereabouts have run into a new "don't" that sent them staggering to the medicine cabinet for the smelling salts.

The new "don't," solemnly presented by the park commission, is this: "Don't say 'boo' at a bird or an animal."

This gem of legislation was one of a great many taboos listed by the commission in a codification of ordinances, rules and regulations fyled with the City Clerk.

Students of wild life in the big city pointed out that many animals have very sensitive nervous systems. A boo is apt to upset an anteater, for example, for the entire day, so that he may be unable to eat a single ant. The gross cruelty of booing an elephant or a lion is apparent to the veriest amateur.

CONCERT GIVEN BY SERENADERS

"Aloha Serenaders" Delight Audience in Conservatory of Music Hall.

PLEASING SETTING.

The strum and rhythmic beat of the haunting music of the South Seas echoed through the Conservatory of Music Hall last night, when the "Aloha Serenaders," pupils of Miss Helen Ludbrook, presented a recital on their Hawaiian guitars. The big hall was filled to capacity with an audience that appreciated to the fullest the fine program, which consisted of guitar solo and group playing, a campfire scene of varied numbers, also vocal solors, readings and whistling selections. Applause was generous and prolonged for every number in an exceptionally interesting entertainment.

Assisting the Serenaders were Miss Mignon Mayneord, in whistling solos, Miss Gwen Parnell, elocutionist; Jack Marshall, accompanist; Jim Sands, Fred Fowler, Ken McCannan and Sid Turner, vocalists.

A pleasing feature of the stage setting was a large back drop designed and executed by Miss Ludbrook and her assistants, depicting a Hawaiian beach with palm trees and a setting sun and old Kilauea smoking away on the horizon.

The orchestra members wore white suits and frocks and red and green leis and opened and closed the program with Hawaiian selections that were tuneful and sweet in the extreme. The resounding applause that echoed through the hall for each number on the program greeted this group also. All of Miss Ludbrook's pupils play from memory and are manifestly expertly trained. They play with ease and expressive sentiment, bringing out with excellent effect the rhythmis, mournful, echoing music of the melodies of the isles of the sea.

Following came a quartette of ladies: the Misses Thelma Carveth, Viola Murphy, Opal Roseborough and Helen Ludbrook, playing "Moonlight Down in Lovers' Lane"; a men's quartette: Bill Sage, Bob Hamilton, Bill Bartlett and Clare McWilliams, playing, "The Old Rugged Cross"; a guitar solo by little Ruth Harris, a small clever lassie with a scarlet lei and hair bow, playing, "One, two, Three, Four," and "My Blue Ridge Mountain Home"; selections by the orchestra: "My Wild Irish Rose," and "Cut Down the Old Pine Tree"; a guitar group playing "The Old Spinning Wheel," with solo by the Misses Betty Brown and Ruth Harris; guitar solos: "Kimiki March" and "Aloha Oe," by Clare McWilliams; a very pretty rendition of the softly-toned "Flow Gently, Sweet Afton," by the Misses Mary Trotter, Ida Sage, Opal Roseborough and Miss Ludbrook, and Keith Welch; two ladies' quartettes: the Misses Betty Brown, Ruth Harris, Helen Black and Verna Hope, playing "Bring Back My Bonny," also the Misses Cora Charlton, Clare Connel, Kathleen Wannamaker and Asunta White, of Lakefield, singing "My Little Grass Shack," and attired in trig sailor outfits; guitar solos: "Drowsy Water" and "Just an Echo," by Bob Hamilton, and a vocal duett by two small performers, Betty Brown and Jim Sands, accompanied by Miss Ludbrook, and singing, "We'll Make Hay While the Sun Shines."

Songs Around the Campfire

An added novelty was a campfire scene in which the members of the group played on Hawaiian and Spanish guitars, and added in turn songs and instrumental music to the entertainment. Their selections included well-played renditions of such favorites as "Home on the Range," "The Last Round Up," and "Drifting and Dreaming." The members of this group were Jim Sands, Fred Fowler, Clare McWilliams, Bill Bartlett, Bill Sage, Donald Ralph, Max Northey, Keith Welch and Ken Wyatt.

The assisting artists were encored loudly and enthusiastically. Miss Mignon Mayneord, whose unique art progresses to greater perfection with every season, whistled with birdlike ease and purity of tone, the lovely stanzas of "The End of a Perfect Day," with guitar accompaniment by Miss Ludbrook, also "The Glow Worm," against the piano melody played by Jack Marshall.

Miss Gwen Parnell, one of the most expert of the city's junior elocutionists, whose style of reading is marked by an attractive simplicity and naturalness, pleased her listeners immensely with the thrill of "In Covenanter Days" and the fun of "Friday Afternoon in a Primary School."

And small Jim Sands, in a gay Scotch kilt, with a Scotch accent that "burred" his "R's" resoundingly, gave "On the Road to Inverary" in a manner that brough down the house, and came back with Harry Lauder's "Roamin' in the Gloamin'," as an encore to one of the hits o fthe evening.

Another solo effort that won the little girl, Betty Brown, plenty of well-merited and highly enthusiastic appreciation from a much-entertained house, was her highly vivacious performance of the song, "Who's Afraid of the Big Bad Wolf," with appropriate pantomimic gestures and guitar accompaniment played by Bob Hamilton.

BARRISTERS AND SOLICITORS.

HALL & CAMLEY — Barristers, Solicitors, Notaries, corner Hunter and Water Streets (over Canadian Bank of Commerce), Peterborough, Ontario. Telephone: Office No. 68. R. S. Hall, K.C., residence No. 603 T. J. Carley, LL.B., residence No. 3036.

JAMES FORDYCE STRICKLAND K.C., M.P.P. — Barrister, Solicitor Notary Public. Peterborough. 'Phone 191. Money to Loan. 375 Water Street.

PECK, KERR & McELDERRY — Barristers, Solicitors and Notaries. Office: 415 Water Street, Peterborough. Telephone 1950. S. A. Peck M.P., F. D. Kerr, K.C., V. J. McElderry, K.C.

GORDON & ELLIOTT — Barristers, Solicitors, Notaries, Patents and Trade Marks. Money to Loan. Telephone 3300. — Hon. G. N. Gordon K.C., Alexander L. Elliott. Toronto Office: 410 Saturday Night Building, 73 Richmond Street West. Telephone Number Elgin 6831

NOTICE TO CREDITORS.

NOTICE IS HEREBY GIVEN, That all persons having CLAIMS against the late FREDERICK E. JONES, late of the Village of Hastings, in the County of Northumberland, who died on the 20th Day of April, 1934, are required to send to undersigned before the 15th June, 1934, full particulars of their Claims. After the said 15th June the Executor will proceed to distribute the Assets of the Deceased amongst persons entitled thereto, having regard only to Claims properly proven against the said Estate, and after that date said Executor will not be liable for said Assets to any other persons.

DATED this 11th Day of May, 1934.

OZIAS DE LAPLANTE,
391 Water Street, Peterborough,
Solicitor for Executor.
4d-12,19,26,2-5293

NOTICE TO CREDITORS.

IN THE MATTER OF THE ESTATE OF LAWRENCE J. FANNING, LATE OF THE TOWNSHIP OF SMITH, IN THE COUNTY OF PETERBOROUGH GENTLEMAN, DECEASED.

All persons having CLAIMS against the Estate of the said LAWRENCE J. FANNING, who died on or about the 26th Day of February A.D. 1934, at the Township of Smith, in the County of Peterborough, are hereby notified to send into the undersigned, the Solicitor for the Administrator of the said Estate, on or before the Sixth Day of June, A.D. 1934, full particulars of their Claims. Immediately after the last mentioned date the Assets of the Estate of the said Deceased will be distributed among the persons entitled therto, having regard only to Claims of which the Administrator shall then have notice.

DATED at Peterborough this 11th Day of May, A.D. 1934.

JOHN R. CORKERY,
414 Water Street,
Peterborough, Ontario,
Solicitor for the Administrator.
4d-12,19,26 2-5298

PULPWOOD WANTED.

We wish to buy Peeled Poplar and Spruce and Balsam Pulpwood. Write us direct or inquire of Bruce Parker, our Agent at Peterborough.

THOMPSON & HEYLAND LUMBER COMPANY, LTD.
100 Adelaide Street W.
TORONTO 2.
4d-26,2,9,16-5474

MORTGAGE SALE
OF DESIRABLE RESIDENTIAL PROPERTY.

UNDER and by virtue of the Powers contained in a certain Mortgage which will be produced at the time of Sale, there will be offered for Sale, by Public Auction, on Thursday, the 21st Day of June, 1934, at Two p.m., Standard Time, at the Auction Parlours of W. J. Hancock, 494 George Street, Peterborough, the Residential Property with Lands appurtenant, being part of Lot Number 20, South of McDonnel Street, and West of George Street, in the City of Peterborough, and known as 501 Donegal Street.

The Sale will be subject to a reserve bid.

TERMS: 10% of the purchase price to be paid at the time of Sale, balance to be payable within Twenty Days.

For further particulars and conditions of Sale, apply to GORDON & ELLIOTT, 395 and 397 George Street, Peterborough, Solicitors for the Mortgagee.

DATED at Peterborough this 25th Day of May, 1934.

3d-2,9,16-5629

CANADIAN NATIONAL RAILWAYS TIME-TABLE.
(Corrected to April 29th)

8.35 a.m.—For Lindsay, Orillia, Midland, Toronto, Hamilton, Buffalo, London, Windsor, and Detroit.
12.01 Noon—For Port Hope, Oshawa, Toronto, Hamilton Buffalo, Philadelphia, and New York Connects at Port Hope with the staple Leaf Ltd. for London, Windsor, Detroit, Port Huron, Flint, and Chicago. Makes connection East-bound for Cobourg, Belleville, Kingston, Brockville, Montreal
1.45 p.m.—For Lakefield.
5.12 p.m.—For Lindsay, Toronto, and connects at Toronto with International Ltd for London, Port Huron, and Chicago, also with the Continental Ltd for Winnipeg, Edmonton, and Vancouver; with the North Bay, Timmins, Rouyn, and Cochrane train, and with the 11.45 p.m. train for Hamilton, London, Windsor and Detroit.
8.20 p.m.—For Hastings, Campbellford, Stirling, Belleville, Kingston, Brockville, Cornwall, Montreal and the Maritime Provinces.
Daily—
1.30 a.m.—Fool Train from the C.P.R. Depot for Ottawa, and makes connection at Ottawa for Montreal.
7.30 p.m.—Sundays Only, for Lindsay, Toronto, and makes connections for Western Canada, Hamilton, London, Windsor, and Detroit.
All Trains operate on Eastern Standard Time, and Daily except Sunday from Canadian National Railway Depot, Charlotte and Bethune

CANADIAN PACIFIC RAILWAY
(Effective Sunday, April 29)
Going East—
4.55 p.m.—Indian River, Norwood, Havelock. Daily except Sunday
7.40 p.m.—From Toronto. Daily except Sunday
11.00 a.m.—Havelock, Tweed, Smith's Falls, Ottawa, Montreal, Quebec, Boston, and New York. Daily except Sunday.
11.10 a.m.—Sunday only to Havelock.
1.50 a.m.—Havelock, Tweed, Kingston, Perth, Ottawa, Smith's Falls, Montreal, St. John, Boston, and New York daily.
Going West—
4.50 a.m.—Toronto, Guelph, Goderich, Hamilton, Galt, Woodstock, St. Thomas, London, Chatham, Detroit, Chicago, and New York daily.
7.20 a.m.—Toronto, Hamilton, Brantford, Buffalo, New York, Galt, Woodstock, London, Chatham, Detroit, and intermediate points. Daily except Sunday.
9.35 a.m.—To Lindsay and Bobcaygeon
3.50 p.m.—Toronto, Hamilton, Buffalo, Rochester, Boston, Woodstock, London, Windsor, Detroit, Chicago, and intermediate points between Peterborough and Toronto. Makes connections with the Trans-Canada Limited for Winnipeg and Vancouver. Daily except Sunday
5.45 p.m.—Sunday only for Toronto and points West.

QUALITY PRINTING With Quick Service

DAVIS-THOMPSON COMPANY
Insurance and General Agency
433 GEORGE STREET - PHONE 40

TORONTO SAVINGS & LOAN CO.

During June, July, August and September this office will close every WEDNESDAY, at 12 o'Clock Noon.

TORONTO SAVINGS & LOAN COMPANY
437 George St. Peterborough

SCOTT'S SCRAPBOOK — By R. J. Scott

RUSSIA IS NOW CONCENTRATING ON THE BUILDING OF LARGE NAVY

Will Depend on Submarines, Light Cruisers and Destroyers.

TO RIVAL OTHER POWERS.

PARIS, June 2. — (By Central Press Canadian).—Having built up the largest standing army in the world, well equipped with the most modern armaments and supported by a powerful air service, Soviet Russia now is intent on completing a naval construction program that will give her the equal of the most powerful navies of the world, it is indicated by information received here.

Starting from scratch—for during the revolution and the civil wars that followed, all her most valuable war vessels were destroyed or damaged beyond repair — Russia has constructed in less than ten years a navy that is the equal of any of her European neighbors. And when her present construction program is finished, she will rival the strength of Japan, Great Britain, or the United States on the seas, it is declared.

To-day, it is shown by a detailed survey made by the French naval expert, Captain M. Labourerer, Russia's naval strength exceeds 350,000 tons, and is expected to reach 375,000 tons by the end of this year. Ships now planned or under construction under the new "five year plan" will give the Soviet navy a total of at least 550,000 tons, distributed among 300 vessels of all types.

Soviet Russia is concentrating on light cruisers, destroyers and submarines. Of these three types alone she now has 70; 30 submarines, 28 destroyers and 12 cruisers. In addition 20 more submarines and 15 destroyers are under construction. The concentration on smaller vessels is due, the Soviets claim, to the fact their naval policy is dictated more by defensive measures than offensive plans. The submarines average 1,100 tons. The largest under construction will be 1,650 tons, to be known as Bezboznik, in English, "Godless."

Five Types of Destroyer.

The destroyers are divided into five groups. The Lenin-Stalin type, completed in 1925, of 1,300 tons, develop a speed of 28 knots, have four 4-inch guns, and nine torpedo tubes. In addition each is equipped to be a mine layer and carries 50 mines. All of the Russian destroyers are equipped as mine layers. Nine ships of the Karl Marx type are of 1,650 tons, each have a speed of 33 to 34 knots, carries four 4½-inch guns, and nine torpedo tubes and 60 mines. Seven destroyers of the Kalinin type have a speed of 33 knots, five guns, 12 torpedo tubes, and carry 45 mines. They are 1,800 tons. The others are about 1,500 tons. Their equipment is similar to the larger boats.

The Soviet cruisers, of which Russia will have 20 when the present construction program is completed, average about 8,000 tons. Of these, the Voroshilov has 8,700 tons, a speed of 30 knots, and is armed with 15 5½-inch guns. Red Ukrainie is 9,000 tons, a speed of 32 knots, with 15 6-inch guns. Red Causcasus is 8,000 tons, a speed of 30 knots, with 15 5-inch guns. The others are slightly smaller.

As to battleships, with those included in Russia's present construction program, Russia will have nine by the end of 1936, all averaging about 26,000 tons. At present the largest are the Marat, October Revolution and Paris Commune, each with 15 12-inch guns, and a speed of 18 to 23 knots.

As supplementaries there are two aeroplane-carriers, 15 mine layers, 12 mine sweepers, a score of gunboats, over 100 patrol boats, six ice breakers and other types.

Although avowedly built for defensive purposes only, according to Soviet spokesmen, there is no question that the Soviet Union is preparing for the possibility of having to assume an aggressive role in naval warfare in the east.

The naval personnel is drawn from the ranks of the Communist party. All the older officers and men have been weeded out.

FAMILY RE-UNION HELD IN MARIPOSA

Sons and Daughters of Mrs. Lillico Honor Her on Her 77th Birthday.

LAKEFIELD, June 2 —(Examiner Correspondence).—A very happy reunion took place at the home of Mr. and Mrs. Ernest Wright, Mariposa, on May 24th, when ten of Mrs. Lillico's sons and daughters and their families met to honor her on her 77th birthday coming from North Bay, Nobel, Georgetown, Toronto, Lakefield and Peterborough for the occasion. A sister, Mrs. Wilson, of Oshawa, a brother-in-law, Mr. Fee, was also present. Others besides the immediate family present were: Mrs. Cornell and daughter, Helen, of Lindsay; Mr. and Mrs. D. Graham, Cannington; Elton Niles, Cresswell; Cecil Niles and Miss Alene Niles, Lakefield; Mrs. Cartwright of Toronto. Fifteen grandchildren and two great grandchildren made up the family gathering. Two sons of Mrs. Lillico, living in Western Canada, were unable to attend.

Mrs. Lillico has twelve children, nineteen grandchildren and two great grandchildren.

The tea table was centred by a delectable birthday cake with the usual candles, the table and reception room were tastefully decorated with roses, sweet peas and wild flowers.

A display of fireworks in the evening was staged for the younger members of the party and when the day was over it was voted a completed success in every way and plans are already on foot for the 1935 gathering.

Born—In Nicholls Hospitals, Peterborough, on May 26th, to Mr. and Mrs. Ernest Garvey, Douro, a son.

2 TWEED MEN HURT IN SLIDE

William Phillips Suffers Fractured Back, Dave Kernahan Bruises.

AT TALC MINE.

(Examiner Correspondence.)

TWEED, June 1. — William Phillips is in the Belleville general hospital suffering from injuries received when he and Dave Kernahan were partially buried by a slide in the Canada Talc Company mine at Madoc on Wednesday morning.

Both men were attended by Dr. Beatty and Mr. Phillips was taken to the Belleville general hospital where an X-ray showed a fractured back and bad body bruises, which will keep him in the hospital for several weeks.

Dave Kernhan, though not seriously injured, is suffering from bruises and shock.

When he was kicked by a horse, Mr. Alexander, living near Tweed, suffered a fractured nose on Wednesday evening. He was treated at the office of a local physician.

Weddings

CLAPPER—LUFF

(Examiner Correspondence.)

HASTINGS, June 2. — A quiet but very pretty wedding of much local interest was solemnized at St. Albans Cathedral, Toronto, on Monday when Shirley Arline, daughter of Mrs. L. M. Luff of Toronto, became the bride of R. Bruce "Scotty" Clapper, of Toronto, son of Mr. William Clapper, Jr., of Cobourg, formerly of Hastings. Rev. F. C. Ward-Whate performed the ceremony.

Miss Mardell Archer of Toronto was bridesmaid, while the groom was supported by his brother, Mr. Aubrey "Dit" Clapper of Hastings.

Mr. and Mrs. Clapper will reside in Toronto.

Apsley Wood Hauling Is Under Discussion

(Examiner Correspondence.)

LAKEFIELD, June 2. — A special meeting of the Lakefield Council was held on Monday evening, May 28th.

Four tenders for trucking the wood from Apsley were read.

Moved by Councillors Webster Murphy, Lawless and Hendren be a committee to complete arrangements regarding wood hauling from Apsley."—Carried.

Moved by Councillors Lawless and Murphy, that an advertisement be inserted at once in the Lakefield News stating that orders for hard wood from Apsley wood lot be forwarded to B. Marling, prices to be $6 for 4 ft. wood and $6.50 for 2 ft. wood, to be delivered after June 15, orders to be filled in rotation as received.—Carried.

Mr. Finlay of Norwood offered the council a timber lot on the 9th line of Dummer. (No action taken.)

The clerk reported that Mr. Norish has accepted offer of the council to lease him his present mill site, and that he refuses privilege of future purchase in accordance with the terms of previous agreement.

The council adjourned.

NAVIGATION OPENS

(Examiner Correspondence.)

HASTINGS, June 2. — Navigation opened on the Trent Canal here on Thursday noon when the Government tug "Katchiwano," with a scow load of supplies for the lockmasters, locked through.

Weary Days—Sleepless Nights Wrack the Nervous System

MILBURN'S HEALTH NERVE PILLS

Men and women toss night after night on sleepless beds. Their eyes do not close in the refreshing repose that comes to those whose nerves are right. They are irritable and nervous, weak and worn out, and everything looks dark and gloomy.

Milburn's H. & N. Pills is the remedy that is required to restore them the blessing of good health. They bring back the sound refreshing sleep, tone up the nerves, and impart that sense of buoyancy to the spirits that is the result of renewed mental and physical vigor.

Leviathan Is Reprieved

Earmarked for the scrap-heap a year ago, the palatial Leviathan, which played a prominent part in the World War as a troop transport gets a new lease on life as she arrives at Boston for overhauling before being returned to the trans-Atlantic passenger trade between New York and Europe. She will sail on her first trip June 9.

WOMEN'S INSTITUTE WEEKLY COLUMN

A goodly thing it is to meet
In Friendship's circle bright,
Where nothing stains the pleasure sweet
Or dims the radiant light
No unkind word our lips shall pass
No envy sour the mind;
But each shall seek the common weal—
The good of all mankind

MILLBROOK

The original topic, "Life's Little Lifts," was chosen for the discussion during an afternoon session of an Institute executive the best of the suggestions to be passed on at the June meeting of the branch by means of the minutes read by the secretary.

Among the 'lifts' that were provided by these experienced homemakers were the fact that whitewash marks may be removed from floors, furniture, and windows if rubbed with a soft cloth dipped in melted parrafin. That a strong solution of salt and water will take ink stains out of deal tables; this bit of information was for a young mother who declared the top of her kitchen table had been so marred when her little son upset the ink bottle "one day when I was just ready to write a letter to mother."

Another of those in the conference on 'lifts' asked for a good way of cleaning "my husband's clothes which are growing shiny and have a good many spots; the suit has to last for best though until times improve for the family purse is drained to provide other necessities outside of clothing." The presiding officer was ready with the following: "You will find this prescription an excellent one, passed on to me by my mother who knew the hardships of pioneer days; apply it with a soft brush and rub dry with a cloth free from lint. One-eighth pound of ammonia, one-half ounce sulphuris ether, one-half ounce spirits of wine, one-half ounce white castile soap shaved finely, and one quart of soft water. Better have your druggist make it up except the water which you can add afterward; keep in a sealed jar —this quantity will last a long time."

Another query related to stains from blue water remaining on clothes, the help for this being to "dissolve a little soda in the blueing water and you will have no stains to deal with." The 'lift' for the woman who wanted to know how to "freshen up an oil painting of my husband's father that he values highly and which has grown quite dingy looking" was to go over it very carefully with a woollen cloth lightly moistened with olive oil. How to remove old paper from walls and ceiling was the next difficulty 'aired,' and while various methods were suggested one member positively averred that she had found one pound of washing soda in a large bucket of water, applied with a whitewash brush, did the best service in this unpleasant and often trying task.

Someone christened rhubarb the "garden's good-tempered growth," and asked for a recipe of preserving same "so it can be used as pie and tart filling in the winter"; a combination of pineapple and rhubarb was recommended the recipe being guaranteed as "one of the best for this purpose." Take ten pounds of tender rhubarb, wash and cut in inch pieces; to this add one large pineapple and cook in a syrup made of five pounds sugar, one and one-half cups water boiled together for five minutes. Cook forty minutes and while still at boiling point seal in sterilized jars. A question about the easiest and most economical way of cutting up the pineapple brought the answer to slice it, peel, pare the eyes from each slice, then cut into small pieces.

Making cream whip when it is 'balky' even if well chilled, was a problem presented for solution, the remedy being to "add about five drops of glycerine to the cream (one pint), and it will soon be quite stiff. Indeed a few drops of glycerine added to the chocolate used for dipping bon-bons will give them the much-desired gloss, and they will also harden more quickly."

In these housecleaning days the 'lift' that borax will give curtains just the body they need, does not make them too stiff as starch does, nor rot them, but makes ironing of them much easier, was most welcome. And when one lady asked if bath salts could not be made successfully at home she was assured they could and the ingredients supplied: Five pounds sea salt, one pound Epsom salts, 1 package of borax, one ounce orris root, cents' worth of ammonia, twenty-five cents' worth of any desired perfume, two tablespoons fruit coloring (any shade). Place the first four in pan, stir till well mixed, then add frut coloring drop by drop, perfume in the same manner, then ammonia and bottle immediately. Not expensive.

Wave Lengths

Station	Metres	Kilocycles
CKNC Toronto	391	1030
CFCF Montreal ...	391	600
CROO Ottawa	...	880
CFRB Toronto	434	690
CKAC Montreal ...	411	730
CROT Toronto	312	960
CKCL Toronto	517	580
CKLW Windsor ...	555.6	540
CHNC Toronto	357	840
CKCO Ottawa	...	1010
KDKA Pittsburg ..	306	980
KMOX St Louis ..	275	1090
WABC New York ..	349	860
WTIC Hartford ..	382.6	1060
WGR Buffalo	548	550
WBBM Chicago ...	389	770
WBEN Buffalo	333	900
WEAF New York ..	454	660
WGY Schenectady.	379	790
WKBW Buffalo ...	303	1480
WJZ New York ...	394	760
WJR Detroit	400	750
WLW Cincinnati ..	428	700
WMAQ Chicago ...	447	670
WTAM Cleveland ..	380	1070

SUNDAY
CFRB—5.15 P.M.
CKPC
(Daylight Saving Time)
"MAPLE LEAF"
Programme
ERNEST SEITZ, Pianist
DONALD HEINS' Orchestra
CANADA PACKERS LIMITED
Producers of "MAPLE LEAF" Hams and Bacon

DAUGHTER TELLS MURDER STORY

Shot Her Father After Ouija Board, Cards Decreed Death.

MOTHER BLAMED.

ST. JOHN, Ariz. June 2 (A.P.)—A daughter's story of how she killed her father through the asserted influence of her mother when a ouija board and a deck of cards decreed death, was placed in superior court records to-day.

The testimony of 15-year-old Mattie Turley was given at the trial of the mother, Dorothea Irene Turley, accused of "intent to murder" in the shooting of her husband, Ernest J. Turley, rancher and retired gunner's mate of the Navy.

Turley was wounded fatally by his daughter at their ranch home here last November 17.

The girl said the mother wanted a divorce but the father had declined to consent to it, so "mother decided she'd have to kill him." A ouija board was brought out, the child said, and the mother told her that the ouija had chosen her to do the killing. Consulting fate further, daughter said her mother turned up the ace of spades from a deck of cards and told her it meant death for "Daddy."

Several times the girl said she lost her "nerve" but finally shot. Turley died more than a month later.

THE CANADIAN DEPARTMENT STORES LIMITED

Monday 2 p.m. Specials!

STORE HOURS—9 a.m. until 5.30 p.m.; Saturday, 9 a.m. until 9.30 p.m. PHONE 3000

Good Quality House Dresses

Extra quality cotton prints in gay floral, block and polka dot patterns. Contrastingly trimmed, button and bow trims, collared or plain necklines. Small, medium and large sizes. 2 P.M. Special, each..... 79c
—2nd Floor, C.D.S.

Flatware

Economical cutlery for cottage or home, including Knives, Forks, Teaspoons, Dessert Spoons, Salad Forks and Sugar Shells. 2 P.M. Special ..... 3 for 25c
—Main Floor, C.D.S.

Rayon Crepe and "Angelskin"

Lovely materials for lingerie. Comes in various pastel colors. 36 inches wide. Be sure to buy a quantity at this saving offer. 2 P.M. Special, yard..... 39c
—Main Floor C.D.S.

Electric Jiffy Toasters

Chromium-plated with good element. Sides lower to allow turning of toast. Complete with long cord and plug. 2 P.M. Special, each..... 1.89
—2nd Floor, C.D.S

32-Pc. English Breakfast Sets

Made from well glazed English semi-porcelain. Very colorful design. Suitable for Summer cottage. 2 P.M. Special, each. 3.95
—Basement, C.D.S.

Women's and Misses' Panties

Neat fitting Panties of rayon knit and celanese. Lace trimmed and tailored styles. Pastel shades. Small, medium and large sizes. 2 P.M. Special, pair..... 79c
—2nd Floor, C.D.S.

CHAN WAX

"THE HARDER, MORE DURABLE WAX"

Try Chan Floor Wax side by side with any other wax and convince yourself. One pound covers over 1,000 square feet. Pound..... 50c
—Basement, C.D.S.

SAMPLE
On presenting this Coupon to this Store the bearer will receive, without charge, a sample tin of Chan Wax.
COUPON

THE CANADIAN DEPARTMENT STORES LIMITED

SATURDAY'S RADIO PROGRAMS

KEY TO CLASSIFICATION:

1—Dance. 2—Concert. 3—News. 4—Vocal. 6—Sport. 6—Comedy. 7—Drama 8—Band 9—Symphony. 10—Variety 11—Instru. Trio. 12—Speaker. 13—Organ. 14—Children. 15—Miscellan.

(DAYLIGHT SAVING TIME)

3.30 P.M.
15—CRCT—Springtime Concert.
4—WJZ—Saturday Songsters.

4.30 P.M.
15—CRCT—Lady Next Door.
1—CFRB—Russian Gypsy Orch.
1—WJZ—Don Carlos' Orch.

5.00 P.M.
15—CRCT—Kaltenmeyer's Kindergarten.
1—CFRB—George Hall and Orch

5.30 P.M.
12—WEAF—Economers in the New Deal.
11—CRCT—Platt and Nierman.

6.00 P.M.
15—CFRB—Micha Raginsky's Ensemble.
8—CRCT—Indian Serenader.
10—WEAF—Al Peerce and His Gang

6.15 P.M.
1—CFRB—Billy Hays and Orch.

6.30 P.M.
1—WEAF—Tom Coakley's Orch.
12—WJZ—Ivory Stamp Club.
4—WABC—Charles Carlisle.

6.45 P.M.
4—CRCT—John Herrick.
3—WABC—Frederick William Wile.

7.00 P.M.
1—CFRB—Leon Belasco and Orch.
5—WEAF—Baseball Resume.
12—CRCT—Community Welfare Talk.
12—WJZ—Flying with Al. Williams.

7.15 P.M.
12—WEAF—Dr Stanley High.
8—WLW—German Band.
11—WJZ—Picken Sisters.

7.30 P.M.
12—CFRB—Mining Broadcaster.
1—WJZ—Don Bestor's Orch.
3-11-CRCT—News and Bright and Breezy.
10—WABC—Betty Barthel, Melodiers' Quartette.
11—WEAF—Eddie Peabody.

7.45 P.M.
12—CFRB—Roy Helton. "Looking at Life."

8.00 P.M.
2—CKNC—The Cotter's Saturday Night.
10—CRCT—Hollywood on the Air.
10—CFRB—Morton Downey.
10—WEAF—Teddy Bergman.

8.15 P.M.
8—WJZ—The Bavarian Peasant Band

8.30 P.M.
10—CRCT—Hands Across the Border.
3—WEAF—Floyd Gibbons.

9.00 P.M.
3—CRCT—Events of the Week
1—WJZ—Jamboree.
10—WEAF—House Party.
1-4-WABC—Grete Stenckgold and Andre Kostelanetz.

9.30 P.M.
1—CFRB—Luigi Romanelli's Orch.
11—CRCT—Program of Music.
7—WEAF—Beatrice Fairfax.
1—WJZ—Eddie Duchin's Orch.

10.00 P.M.
7—CFRB—Dramatic Guild.
1—WABC—Manhattan Serenaders.
10—CRCT—Acadian Serenade.
10—WEAF—Terrapane Travelcade.
7—WJZ—Tim Ryan's Place.

10.30 P.M.
1—WJZ—Barn Dance
1—CRCT—George Wade's Coonhunters.
15—CFRB—Elder Michaux.

11.00 P.M.
1—WABC—Sylvia Froos.
1—WEAF—Eric Madriguera's Orch.
15—CRCT—Charles Dornberger's Orch

11.30 P.M.
1—CFRB—Reggie Childs' Orch.
6—WEAF—One Man's Family.
1—WJZ—Brito's Orch
3-1-CRCT—News and Hotel Biltmore Orch.

12.00 MIDNIGHT.
1—WJZ—Jack Denny's Orch.
1—WEAF—Don Russo's Orch.

12.30 A.M.
1—WJZ—Vincent Lopez' Orch
10—WEAF—Carefree Carnival.
1—WABC—Gus Arnheim's Orch.

MONDAY'S RADIO PROGRAMS

12 NOON.
12—WABC—Voice of Experience.
4—WJZ—Morton Bone.

3.00 P.M.
1—CRCT—Radio Guild.
4—WEAF—Bill Whitley, baritone.
11—CFRB—Oahu Serenaders.

3.15 P.M.
7—WEAF—The Wise Man
11—CFRB—Rhythm Kings (CBS).

5.00 P.M.
8—WJZ—Band Music.
15—CFRB—The Dictators.

5.15 P.M.
14—WABC—Skippy.

5.30 P.M.
14—WJZ—Singing Lady.
14—WEAF—Frank Merrivell's Adventures.

5.45 P.M.
4—CRCT—Bunkhouse Songs.
4—WABC—Gordon, Dave and Bunny.
14—WJZ—Orphan Annie.

6.00 P.M.
4—CRCT—Indian Serenader.
4—WJZ—Dorothy Page.
12—WABC—Buck Rogers.

6.15 P.M.
7—WABC—Bobby Benson and Sunny Jim.
8—WJZ—Army Band.

6.30 P.M.
3—CRCT—Beckett Reports.
7—WEAF—Grandmother's Trunk.

6.45 P.M.
8—CRCT—Lowell Thomas.
10—WABC—Dixie Circus.
10—CFRB—Crazy Water Crystals
12—WEAF—Horse Sense Philosophy.

7.00 P.M.
6—CRCT—Amos 'n' Andy.
12—CFRB—O'Henry Readings.
5—WEAF—Baseball Resume.

7.15 P.M.
12—CRCT—Col. Fraser Hunter.
6—CFRB—Just Plain Bill.
6—WEAF—Gene and Glen.
4—WJZ—Baby Rose Marie.

7.30 P.M.
4—WJZ—Mario Cozzi.
12—CFRB—Mining Broadcaster
4-6-WEAF—Shirley Howard and the Jesters.
3-10-CRCT—Canadian Press News; Three Hearts in Harmony.

7.45 P.M.
4—WABC—Boake Carter.
6—WBEN—The Goldbergs.
15—CRCT—May Baer Program.

8.00 P.M.
10—CFRB—Mary Eastman and Evan Evans (CBS).
1—CRCT—Charles Dornberger's Orch
10—WEAF—Socony-land Sketch
1—WJZ—Yeast Foamers.

8.15 P.M.
8—WABC—Edwin C. Hill
15—CFRB—Vera and Warren.

8.30 P.M.
12—CFRB—Conservative Broadcast.
11—CRCT—Stringing Along.
10—WABC—California Melodies.
10—WJZ—Maple City Four.

9.00 P.M.
11—CRCT—Caprice.
1-4-WEAF—Horlick's Gypsies.
—WJZ—Greater Minstrels.
10—WABC—Rosa Ponselle and Andre Kostelanetz Orch.

9.15 P.M.
11—WGR—Piano Twins.

9.30 P.M.
11—CRCT—Musicale.
2—WABC—The Big Show.
10—WEAF—Captain Dobbs' "Ship of Joy."
11—WJZ—Melody Moments.

10.00 P.M.
12—CFRB—Liberal Broadcast.
1—WABC—Wayne King's Orch
4—CRCT—Gene Arnold and Male Quartette.
9—WJZ—Symphony Orch

10.30 P.M.
10—CRCT—Melody Lane (CBC)
4—WEAF—Gothic Echoes.

10.45 P.M.
4—WJZ—Siberian Singers.
6—WJR—Princess Pat.

11.00 P.M.
4—CRCT—Soliloquy, with Lila Reid.
1—WJZ—Emil Coleman's Orch.
3-1-WEAF—Press and Harold Stern's Or.
4—WABC—"Fats" Waller.

11.15 P.M.
4—WJZ—Poet Prince.

11.30 P.M.
3-1-CRCT—News and Jack Denny's Orch.
1—WEAF—Clyde Lucas' Orch.

12.00 MIDNIGHT.
1—WJZ—Don Bestor's Orch
3—CFRB—News.
4—WEAF—Ralph Kirbery.

SUNDAY'S RADIO PROGRAMS

(DAYLIGHT SAVING TIME)

10.00 A.M.
4—WJZ—Southern Airs.
12—WABC—Church of the Air.
12—WEAF—Sabbath Reveries.

10.30 A.M.
11—CFRB—Melody Parade.
10—WJZ—Sanovar Serenade.
1—WEAF—Mexican Ipyics Orch.

11.00 A.M.
12—CKNC—Bloor Street United.
15—WBEN—Trinity Episcopal Services.

11.30 A.M.
4—WJZ—Poet Prince.
12—CRCT—St. Michael's High Mass.

12.15 P.M.
4—CFRB—Salt Lake Tabernacle Choir.
11—WJZ—Gould and Shefter.

12.30 P.M.
11—CFRB—Madison Ensemble (CBC).
9—WJZ—Radio City Concert Symphony

1.00 P.M.
12—CFRB—Church of the Air
2—CRCT—Radio City Concert.
11—WEAF—Road to Romany.

1.30 P.M.
2—WEAF—Surprise Party.
10—CRCT—Sunday Forum
11—CFRB—Compinsky Trio.

2.00 P.M.
13—CRCT—Franklin Legge.
11—WJZ—South Sea Islanders.
4—CFRB—Edith Murray

2.30 P.M.
6—WEAF—Grace Hayes.
2—CFRB—Gems from Opera.
15—CRCT—Sunday Musicale.
11—WABC—Lazy Dan

2.45 P.M.
4-6-WEAF—Landt Trio and White.
12—CFRB—Library Shelf.

3.00 P.M.
9—CFRB—Symphonic Hour.
10—WJZ—Bar X Days and Nights.
7—WEAF—Talkie Picture Time Sketch

4.00 P.M.
13—CRCT—Dion Kennedy.
10—CFRB—Buffalo Variety Workshop.

4.15 P.M.
4—WEAF—Lilian Bucknan

4.30 P.M.
7—WJZ—Princess Pat Drama.
12—CFRB—Amalgamated Building Workers.

5.00 P.M.
12—WEAF—John B. Kennedy.
10—CFRB—Palestine Flower Day.
15—WJZ—National Vespers.

5.15 P.M.
11—CFRB—Maple Leaf Program.
10—WEAF—Tony Wons.

5.30 P.M.
y5—CRCT—International Tit-bits.
4—WABC—Crummit and Sanderson.
10—WEAF—The Sentinels.

5.45 P.M.
11—CFRB—Musical Divine from St. Thomas' Church.

6.00 P.M.
7—CRCT—Heart Throbs.
15—WEAF—Catholic Hour.
15—WABC—Roses and Drums.

6.15 P.M.
12—CFRB—Harvey Hallatt.

6.30 P.M.
12—WABC—Smiling Ed. McConnell.
15—CKCL—Mission of the Air.

7.00 P.M.
12—CFRB—Jarvis Baptist Service.
7—WEAF—K7 Spy Stories.
12—CKNC—Yorkminster Church.
12—CRCT—St. Stephen's Church.
4—WABC—Nick Lucas.
10—WJZ—Charlie Previn's Orch.

7.30 P.M.
6—WJZ—Joe Penner Comedy
15—WABC—Chicago Knights.
7—WEAF—Talkie Picture Time Sketch

8.00 P.M.
6-3-CRCT—Rebinoff and Jimmie Durante.
10—CFRB—The Voice of Columbia.
10—WJZ—Going to Town.

9.00 P.M.
10—WJZ—Irving Berlin and Revellers' Quartette.
10—CRCT—Presenting.
10—WABC—Family Theatre.
10—CFRB—Manhattan Merry-Go-Round.

9.30 P.M.
1—WABC—Fred Waring's Orch., Ford Program, CFRB.
2—CRCT—Album of Familiar Music.
4—WJZ—Ralph Kirbery.

10.00 P.M.
10—CFRB—Golden Moments.
4—CRCT—Madame Schumann-Heink.
6—WEAF—Victor Young's Orch.
10—CRNC—The Singing Tower.

10.30 P.M.
12—CRCT—New Hall of Fame Program.
10—CFRB—45 Minutes in Hollywood.
10—WJZ—L'Heure Exquise.

11.00 P.M.
10—CRCT—Canadian Capers.
4—WJZ—Roxanne Wallace.
6—WEAF—Baseball Resume.

11.15 P.M.
11—WJZ—Ennio Bolognini, 'cellist.

11.30 P.M.
1—CFRB—Henry Busse and Orch.
3-10-CRCT—Press and Atlantic Nocturne (CBC)
1—WJZ—Ben Pollock's Orch.

12.00 MIDNIGHT.
1—WJZ—Jimmy Lancsford's Orch.
1—WABC—Red Nicholas' Orch.

GRAIN AND PRODUCE REVIEWS

MONTREAL PRODUCE.

Cheese made a slight advance on the Montreal produce market yesterday, there being no change in the prices of other commodities. No. 1 Ontario colored became 10c, the quality showing a marked improvement. Receipts were 1,446 boxes.

Butter remained steady at from 21¼c to 21½c for fresh No. 1. Arrivals totalled 889 boxes.

Eggs were unchanged, graded shipments being quoted at 20½c to 21c for "A" large, 19½c to 20c for "A" medium, 18½c to 19c for "B" and 17c to 17½c for "C." Receipts amounted to 2,861 cases.

The potato market was 80c to 85c for New Brunswick Mountains per 60-pound bag, 75c to 80c for Quebecs per 80-pound bag, and Prince Edward Island Mountains $1 per 90-pound bag.

WINNIPEG GRAIN.

WINNIPEG, June 2. — Wheat prices tumbled almost four cents from the high points on the Winnipeg Grani Exchange yesterday, swept downward by liberal profit-taking and stop-loss selling. The late selling left the market ¾ to 1 cent lower, despite export purchases aggregating 1,000,000 bushels of Canadian wheat.

Weather conditions showed little change for the better but traders appeared to feel the market was moving upward too fast and profits were promptly taken.

Tentative estimates of five important European crops, those of France, Italy, Hungary, Roumania, and Spain, show a reduction of 150,000,000 bushels from a year ago. This does not take into account other Balkan countries or Germany, where drought continues to take crop toll.

Futures:

Wheat—	Open	High	Low	Close	Prev. Close
July	.83⅜	.85¼	.81¾	.81¾	.82⅝
Oct.	.85½	.87¼	.83⅝	.83¾	.84⅝
Oats—					
July	.39⅜	.40¼	.39¼	.39¼	.38⅛
Oct.	.40⅜	.40¼	.39⅞	.40	.40
Barley—					
July	.45	.46½	.44¾	.45⅝	.44
Oct.	.47½	.48⅜	.47	.47½	.46⅛

CHICAGO GRAIN.

CHICAGO, June 2. — Abrupt veering of speculative sentiment late yesterday plunged wheat values widly downward 6 cents from the earlier top figures. Word that it was raining at several points in Southern Saskatchewan, together with reports of showers in spring wheat states north-west, served as a signal of the possibility that ending of the United States' unprecedented drought and abnormal heat was at last in sight. The result was a stampede to grab profits, while the grabbing was good, and this ran the markets suddenly into stop-loss selling orders of unusual magnitude.

Futures:

Wheat—	Open	High	Low	Close	Prev. Close
July	1.03¼	1.06¼	1.01¼	1.01⅝	1.03¼
Sept.	1.04⅛	1.07⅛	1.01⅛	1.02⅝	1.03⅛
Dec..	1.07	1.09½	1.03⅝	1.04½	1.03⅛

NEW ROAD STARTED.

MARMORA, June 2 (Examiner Correspondence). — Under supervision of William McCoy, work has started on the new road which is being constructed from No. 7 Highway to the eastern shore of Crow Lake.

ADVERTISE IN THE DAILY EXAMINER

DR. BANTING, C. E. SAUNDERS, WHEAT EXPERT, KNIGHTED

PROBABILITIES.
Moderate winds; mostly fair and warm. Tuesday—Moderate winds, partly cloudy and warm, probably local thunderstorms.

The Peterborough Examiner

HOME EDITION

VOL. LXXII., No. 130 — PETERBOROUGH, ONTARIO, CANADA, MONDAY, JUNE 4, 1934 — PRICE THREE CENTS

LOCAL MAN DRAWS NON-STARTER IN DERBY

Thirteen Perish in Week-End Mishaps

DROWNINGS HEAT ROAD SMASHES ALL TAKE TOLL

Hagersville Doctor, Newmarket Girl, 2 Men and Boy Killed in, or by Cars.

3 SINK TO DEATH.

St. Catharines Farmer, Collingwood Man Die of Heat —Miner is Shot.

(By the Canadian Press)

Thirteen lives were lost in week-end accidents in Ontario, drowning, heat, traffic accidents and other mishaps taking their toll. Crowded highways and beaches followed the seize of heat.

Three persons were drowned and two succumbed to the heat. A child died from scalds and a man was victim of the premature discharge of a revolver. Mrs. David Van Every, 75, went to her death in Meldrum Bay near Gore Bay and Ottawa River waters claimed 11-year-old Gerard Legace when a boat overturned.

Another boy, Mitchell Ganfelice, 13, of Windsor, was the third drowning victim, plunging into the Detroit River from an overturned boat.

William Neil 43-year-old member of Hollinger Mines police, died from a bullet wound, inflicted when the revolver he was cleaning accidentally discharged. In Kingston, David Volkinburgh, infant, tumbled into a tub of boiling water and died from scalds. A freight train derailment near North Bay caused the death of Ernest Harrison, Vancouver transient, one of the 14 knights of the road riding on the train.

Traffic Victim

Five persons met their deaths in traffic accidents. Dr. Gordon McKay, 31, of Hagersville, was killed when his auto overturned near Jarvis and his wife was slightly injured. Sal Papasin, 40, died from injuries received when his bicycle was struck by an auto at Windsor; George Hood of Windsor was killed when he stepped into an auto's path and Norman Waver, 11-year-old Hamilton boy was killed by a car.

A Newmarket family on a pleasure trip were stopped by death. Their car plunged into the ditch and overturned, killing Evelyn Hilley, 23, and injuring her father, Ralph Hilley, 47; James Hilley, 19; Muriel, 17; and Grace, 14.

Heart caused the death of Judson Austin, Caister Center farmer, who died at St. Catharines. George Corrigan, 85, was found dead on the road near Collingwood, believed a victim of a heart attack brought on by the heat.

Canadians Knighted by King

DR. F. G. BANTING.

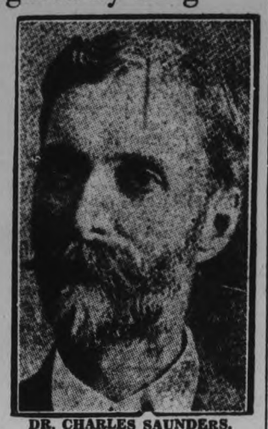

DR. CHARLES SAUNDERS.

Two Canadians, Dr. F. G. Banting, discoverer of insulin remedy for diabetes, and Dr. Charles Saunders, former Dominion cerealist, who developed four new varieties of wheat, Marquis, Ruby, Reward, and the famous Garnet, have been knighted in King George's birthday honor list.

KING GEORGE TAKES SALUTE AT TROOPING OF THE COLORS

Thousands Attend Famous Ceremony in Honor of His Majesty's 69th Birthday.

OTTAWA CELEBRATES.

By THOMAS T. CHAMPION
Canadian Press Staff Writer.

LONDON, June 4.—(C. . Cable.)—Leaden skies, a biting east wind and more than a suspicion of badly-needed rain, made an incongruous accompaniment to-day to the stately pageantry of the official celebrations of the King's 69th birthday.

The actual birthday anniversary Sunday was spent by His Majesty at Buckingham Palace, the aged but still vigroous Duke of Connought, former Governor-General of Canada, being one of the first callers to offer his congratulations. Princess Victoria, sister of the King, King George of Greece, and the Grand Duchess Xenia of Russia were among the visitors.

The guns of the Royal Artillery boomed out the official birthday salutation at noon to-day in Hyde Park. Bells rang gaily in St. Geoerge's chapel, at Windsor, and in many more lowly churches throughout the British Isles.

Thousands Cheer.

To the cheers of thousands, the King rode fom the palace to the Horse Guards' parade to take the salute at the famous ceremony, the trooping of the colors. His Majesty wore full-dress sacriet of the Colonel-in-Chief of the Brigade of Guards, with the blue ribbon of the Garter acros shis breast.

Behind him rode the Prince of

(Turn to Page 7)

Steel Firms Arming For General Strike

WASHINGTON, June 4. —(A.P. —President Roosevelt was informed to-day by Governor Gifford Pinuchot of Pennsyvania that the steel companies are arming in preparation for the threatening strike of workers.

Their talk was at a time when the President was leaving to Hugh S. Johnson the finding of means to avoid a strike.

The NRA chief, believed to be in conference at a hotel with W. A. Irwin of U. S. steel.

On leaving the White House, Pinchit told newsmen he had called simply to report "the situation is bad."

"The Steel Companies are arming," he said. "I am ready to meet whatever situation arises."

He had not asked Federal Intervention but said he was interested mainly in making a report.

A Plugger

CRESSON, Pa., June 4 (CP) —Francis Miller's path to a High School Education was approximately 7,200 miles long.

The youth, who lives at Wildwood Spring, five miles from Cresson, walked to and from school each day. He has just received his diploma.

Dry Camps

LADYSMITH, Wis., June 4 (CP)—Wisconsin dairymen are adding dry humor to the products of the drought.

Moving their cattle from parched areas to cut-over land near here, they have given their hastily established camps such names as "Eighteenth Amendment Camp," so called because it is the result of a long dry spell; "Wood Tick Camp," "Long Drought Camp" and "Big Mosquito Camp."

President's Train Specially Guarded

MOUNT VERNON, N.Y., June 4 (A.P.).—Elaborate precautions were taken to guard President Roosevelt's train when it passed through here early to-day on the way to Washington.

Mount Vernon, New Rochelle and other police along the New Haven railroad had also been notified to be on guard when the President's special passed through Sunday morning on the way to Hyde Park, it was learned.

Similar protective measures were taken along the railroad right-of-way Thursday night when the President journeyed to Groton, Mass., from New York.

Captain Michael I. Silvestein here said he had been advised by secret service operative that they had reason to believe "an attempt might be made to blow up the President's train."

YOUTH MURDERS YOUNG BROTHER AND HIS MOTHER

Walks Into Police Station and Confesses as Net is Spread.

SENDS FATHER TELEGRAM.

Couldn't Stand Things Pair Had Done to Him—Used Hatchet.

LOS ANGELES, June 4.—(A.P.) —Louis Rude Payne, 21, cracked under the strain of an all-night grilling by police and confessed early to-day, officers said, to the details of the hatchet slaying of his mother and brother in their Westwood mansion here.

"I killed them last Tuesday night," detectives quoted the youth as saying.

"Many things my mother and brother had done to me finally multiplied themselves a million times in my mind and at last something set off the spark and I couldn't stand it any longer—so I killed them."

Mrs. Carrie L. Payne, 45, and her son, Robert, 14, were found hacked to death in their bedrooms of the luxurious Spanish-type Payne residence near the University of California at Los Angeles campus yesterday.

Alarm Sent Out

Several hours later an alarm was broadcast for Louis, but before the extensive police net had had time to spread, he nonchalantly walked into the Huntington Beach Police Station, 30 miles south of here.

At the time of his surrender, officers found in Louis' pockets a letter and a telegram, both addressed to his father, Lucius F. Payne, wealthy St. Louis utilities company executive, and both confessing the double slaying.

"I struck my mother first," detectives quoted the youth as saying after he finally broke down. "Then I tied a piece of rope around her neck and tied it to the bedstead. Then

(Continued on Page Five.)

Youth Hits Smash-Up Kills One, Injures 12

SCHNECTADY, N.Y., June 4. —(A.P.).—A policeman sits at the bedside of Lawrence Grimmer, Jr., waiting for him to regain consciousness long enough to be served with a warrant, charging second degree manslaughter in connection with an automobile accident that killed a former Canadian war flyer and injured 12 others.

Grimmer was in a hospital to-day under treatment for a skull fracture. He is expected to recover. The accused 23-year-old man was the driver of a car which plowed into officers and civilians gathered at the scene of a collision of two other cars on the Schnectady-Minaville Road early Sunday morning.

Chinaman Enters Smoke-Filled Rooms To Recover Cash Which He Had Saved

An excited Chinaman gave crowds of spectators a mild thrill, and created not a little amusement, when, following a fire at his George street premises Sunday afternoon, he climbed a ladder, clambered into the smoke-filled upper rooms, and retrieved the cash which he and his partner had laboriously earned in the little laundry below.

Breaking out in a pile of rubbish at the rear of the Sugar Bowl Store, tenanted by George Dormer, the fire, cause of which is undetermined, rapidly spread up the outer walls of the building and into the false attic where it gained deep-seated hold.

Insurance is carried on the building which is held under the joint ownership of Lee Hep and Sing Lung, laundry operators, while the contents of the Sugar Bowl Store operated by Mr. Dormer, was also covered by insurance. While unestimated, the total loss will probably run into several hundreds of dollars.

Mr. Dormer who had opened his store early in the afternoon, stated he closed up at about three o'clock, when everything was apparently normal.

Patrick Calladine who was in the vicinity at about 4.15, first noticed the fire and sounded the alarm which brought the firefighting apparatus to the scene in quick order.

When the brigade arrived smoke was belching from the upper windows of the two-storey roughcast building, and the rear of the premises was ablaze with flames sweeping the rear kitchen and stairway in the laundry.

In the interval from the time he put in the alarm until the arrival of the Fire Department under Fire Chief George Gimblett, Pat Calladine and Gordon Webb broke in the front door of the Sugar Bowl Store, and brought out three softball trophies which were held by the old Sugar Bowl softball team, as well as saving the cash register.

The trophies included the City League Softball Cup, the Lakefield Cement trophy, and the Indoor League trophy. The handles were melted off the Lakefield Cement trophy by the intense heat of the flames, while the two other trophies were more or less badly damaged.

Family Affair

ONEOTA, N.Y., June 4 (CP)—When Mrs. Berthan Black decided to get married again she called on her daughter, Mrs. Burt Pringle, to take charge of the arrangements.

Mrs. Pringle did. The ceremony was performed at her home, and the Wedding March was played by Pauline Pringle, 15-year-old granddaughter of the bride. William H. Garrison of West Oneonta was the bridegroom.

NEW MARKETING LEGISLATION IS REVOLUTIONARY

H. B. Cowan Discusses Important Measures and Causes Leading Up to Its Introduction.

TALKS TO ROTARY.

Speaker Says Mistakes May be Made But Intimates Benefits From Legislation Will be Great.

The new marketing legislation now before Canada's Parliament was referred to by H. B. Cowan in a most interesting address to the Rotary Club to-day as "revolutionary," involving changes the import of which few persons realized.

"Mistakes, and costly ones may be made," said Mr. Cowan, "but the general opinion seems to be that conditions could not be worse and the legislation gives promise of accomplishing a great deal in the way of improvements."

Mr. Cowan was introduced by Rotarian James Dutton, who referred to the speaker's great interest in the subject of marketing, and to his association with national movements along that line.

Leading up to the Marketing Bill itself, Mr. Cowan outlined some of the reason that had caused the in-

(Turn to Page 7)

ALFONSO IS READY TO RETURN IF CALLED BY SPANISH NATION

Ex-Monarch Finally Caught for Interview Without Duke.

"SPAIN IN TURMOIL"

By PIERRE VAN PAASSEN
Copyright by Central Press Canadian and Examiner.

FONTAINEBLEAU, June 4. — "When I left Spain three years ago, I did so of my own free will....I wanted to avoid bloodshed....I could have called on the regiments of the guard to defend me. They were utterly loyal to my house.... I did not do so....I left because I wanted the Spanish peoples to decide for themselves in perfect freedom what form of government they desire. For me to have remained in Madrid would have interfered with that freedom."

So talked his majesty, Alfonso XIII., of the House of Habsburg-Bourbon, the last "Most Christian King," one-time ruler of Castilla and Andalusia, Catalonia and the land of the Basques. Through the Duke de Miranda the king has systematically refused all interviews since he left his throne across the Pyrenees, but he could not help talking to a fellow-wayfarer in the forest of Fontainebleau, for he is a most amiable man, kindness personified. I spoke to Alfonso the man and not Alfonso the king. The Duke de Miranda, his faithful equerry, had told me a half dozen times that I could not have an interview with his royal friend and master. And the duke, aristocrat to his finger-tips, grandee of Spain, is not a gentleman to be trifled with. He means what he says. He has succeeded in keeping the king away from all newspapermen for three long years. Before accepting an invitation to English country homes for the king, Miranda stipulates: "Any writing people going to be there?? If so, they must under-

(Continued on Page Two)

Oshawa To Settle Issue This Evening

A telegram from President Hugh Brown of the Oshawa Baseball Club, regarding their possible entry today into the C.O.B.L. was received this afternoon, saying: "Meeting tonight for our final decision. Will advise Thompson after meeting." The Thompson referred to is the secretary of the Central League.

The Weather

For the second time in the past three days, the thermometer this afternoon hit the maximum high spot, for the hottet weather on record in this section of Ontario, at this time of the year. The mercury registered 92 degrees, as officially recorded by Walter Peters in the north end of the city.

The thermometer hit the same high level late Saturday afternoon, in strange contrast to the lowest temperature in the city during the past winter of 34 degrees below zero.

Heat of the sun's rays was tempered by a mildly gentle breeze Sunday and the thermometer did not succeed in climbing past the 87 degrees level, while the overnight minimum temperature was 64 degrees.

QUINTUPLET GAINING.

CORBEI, Ont., June 4.—(C. P.). —A week old to-day, the Dionne quintuplets weigh only 10 pounds 2¼ ounces but are steedily gaining strength Dr. A. R. Dafoe, their physician, reported to-day. The jaundice condition which developed Sunday is improving and Marie, the frailest of the infants, is picking up well, he reported.

C. KILLINGBECK WINNER $2,070 'STAKE TICKET

Local Resident to Receive Minimum Award of 514 on "Phaleron Bay."

ENTRY NOT RUNNING.

Ticket Holders in Havelock and Deloro Also Successful in 1934 Irish Sweepstake.

Cornelius Killingbeck, 307 Townsend street, never believed in luck for he had never won anything in his life. He had forgotten completely about a ticket he bought recently on the Irish Sweepstakes when a wire came to his home this morning naming him winner of $2,070.

Mr. Killingbeck's horse, "Phaleron Bay", has been scratched thus he will be eligible only for the minimum award, £514. He was one of three lucky persons in this region figuring in the draw. Alex McLaughlin of Havelock also drew "Phaleron Bay" and an individual identified as "Sing To Me" in Deloro drew "Rathmore". The present indication is that Rathmore will run on Wednesday although it is not among the favourites. A victory by Rathmore would bring the Deloro ticket holder one of eighteen first prizes of $150,000.

First Ticket He Bought

It was the first sweepstake ticket he ever bought, Mr. Killingbeck told The Examiner when congratulated on his good fortune this morning. He had never got anything for nothing in his life and did not dream that he ever would The ticket was forced on him, otherwise he would not have even considered 'wasting' the money, he said.

"I told the person who offered me the ticket that I didn't want it and that I couldn't afford it," Mr. Killingbeck said. "He said it was the last one in the book and urged me to take it so I decided to try my luck just once."

"What are you going to do with the money? Are you going on a trip or celebrate any way?" he was asked.

"No, sir! I'm going to pay my honest debts."

Mr. Killingbeck is married and has a family of girls and boys in their 'teens. He is employed as an

(Continued on Page Five.)

Committed For Trial

KAYE DON, SPEED ACE.

..DOUGLAS, Isle of Man, June 4 (C.P.). — Kaye Don, British speedboat and auto racing king, was committed to trial to-day on a charge of manslaughter in connection with the fatal injury of his mechanic in a midnight practice run a week ago in preparation for the Manx races.

CUBAN OFFICIALS SLAIN BY MOB

Police Blame Recently Discharged Employes for Triple Shooting.

TWO WOUNDED.

CAMAGUEY, Cuba, June 4 (C P.). — The Chief of Public Works, Serapio Recio, and two other officials, were killed and two persons were wounded by a mob which attacked the Public Works Office here to-day.

The attacking group was said by police to have been made up of recently discharged employees of the office. The assailants were driven out by police and soldiers

Besides Recio, those killed were Luis Alvarez Pargas, manager of the aqueduct, and Serapio Quesda, one of the chief clerks.

Odilio Olazabal and Jose Alvarez Rigas, high ranking employees, were seriously wounded.

The mob entered the office and immediately opened fire on the employees. After the fight they fled into the open country pursued by the soldiers and police.

Rod-Riders' Bodies Sought Under Wreck

NORTH BAY, Ont., June 4. — (C.P.).—Workmen labored to-day to clear away coal dumped beside the Canadian National Railways tracks at Fossmill Saturday, when 12 cars of a freight train hurtled from the tracks Saturday, killing Fran Karlsson, Vancouver, a transient.

It is thought other rod-riders may have been killed and that their bodies lie buried under the coal. Karlsson was pinned beneath one of the cars. About 14 transients were on the train, it is reported, and many of them scurried for the bush when the accident happened.

The track was cleared Sunday morning and all merchandise with the exception of that in two cars was trans-shipped. Cause of the derailment has not yet been determined. One of the cars wrecked was loaded with dynamite but it did not explode. Sticks of the explosive were scattered for 50 yards along the track. Fire broke out below the dynamite car but was extinguished.

ARCHBISHOP IMPROVES.

OTTAWA, June 4.—(C.P.) — A continued improvement was reported in the condition of Archbishop O'Brien of Kingston, who has been in hospital here for the past week.

The prelate suffered a collapse while attending a banquet on May 27.

Hospital authorities stated that while he is showing gradual improvement, he would be confined to hospital for some time.

PLAGUE RETURNS.

SUDBURY, Ont., June 4 (C.P.).— The caterpillar plague that stripped trees in Sudbury district last year is returning, reports from Drury Township says. Acres of poplar trees near Worthington are as bare as during the winter. Birds are so puzzled by the lack of foliage they fly screaming about the trees, apparently unwilling to build on bare boughs.

TWO CANADIANS MADE KNIGHTS IN KING'S LIST

Dr. Banting of Insulin Fame, C. E. Saunders, Wheat Wizard, Are Recognized.

5 WOMEN HONORED.

Doctor D. C. Scott, Poet Indian Authority, is Companion of High Order.

(By Thomas T. Champion, C.P. Staff Writer.)

LONDON, June 4 (C.P., Cable). — Two scientists today headed with Knighthoods an even dozen Canadians named in the King's birthday honors list. Of the remaining honors five went to women, one an aged nun, first woman in religious orders of Canada to receive such recognition.

Dr. Frederick Grant Banting, research worker who gave the world the insulin treatment for diabetes, was made a Knight Commander of the Order of the British Empire. The aging, bearded Charles Edward Saunders, former Dominion cerealist and discoverer of four famous varieties of wheat, was named Knight Bachelor. Both Sir Frederick and Sir Charles live in Toronto, Sir Charles in retirement.

Science and literature bulked large in the Canadian section of the list. Dr. Duncan Campbell Scott of Ottawa, a noted poet and former Superintendent of Indian Affairs, was made a Companion of

(Turn to Page 10 Please)

Spinal Meningitis Is Fatal To Small Child

"There is no cause for public alarm. It was an isolated case and not of the epidemic type", stated Dr. A. W. McPherson, Medical Officer of Health in commenting to The Examiner this morning on the death of an infant that occurred over the week-end from spinal meningitis.

The victim of the dread maady, was Joseph Peter Wheeler, aged five and half months, the youngest child of Constable Joseph Wheeler of the City Police Force and Mrs. Wheeler of 427 George street south.

Admitted to Queen Mary Isolation Hospital over a week ago, the child died on Saturday night, and was buried at St. Peter's Cemetery Sunday afternoon, where Rev. C. J. Maloney of Sacred Heart Parish conducted the committal services.

The case was first diagnosed as spinal meningitis about ten days ago, according to the Medical Officer of Health, after which the child was immediately isolated.

Besides his parents the child is survived by one brother, and a sister both of school age.

Britain Sends U.S. War Debt Proposal

LONDON, June 4 (C.P.).—The Government cabled its war debt communication to Ambassador Sir Ronald Lindsay at Washington to-day, and the note will be delivered to President Roosevelt to-night.

The note was understood to propose a token payment.

It was said here that the text will not be made public here until Neville Chamberlain, the Chancellor of the Exchequer, makes his statement in the House of Commons to-morrow. At the same time the Government will issue a white paper on the subject.

Your Evening Smile

A CASE IN POINT

"Talk about the old joke of the absent-minded professor," said Jones in the club the other day, "why, a friend of mine is the most absent-minded person you ever met."

"Well," said Smith, "I suppose it doesn't matter so long as it doesn't hurt him or anyone else."

Jones smiled quietly

"Well, it hurts him to-day," said Jones. "He swallowed ingenge and gave the bus conductor a cough-drop for his fare."

Heavy Rains General in Western Canada

FARMERS' HOPES REVIVED AGAIN BY HEAVY RAINS

Week-end Downpours in West End 17 Day Drought Wave.

ONTARIO SWELTERS.

Streams Dry Up and Forest Fires Hazard Spreads With New Outbreaks.

(By the Canadian Press).

Farmers of Canada's and United States' wheat plains went about their duties to-day with a better feeling for the future of their grain crops. New hope sprang up in the hearts of hardy ranchers and grain men, following general rains over the week-end that ended a 13-day heat and drought wave.

A gift from Providence, the life-giving rain fell in Southern Alberta, Saskatchewan and tapered off in Manitoba. Only scattered showers fell in parts of Southern Manitoba, however, where the soil still remains parched and dry. Additional precipitation is required in Alberta and Saskatchewan, but fears of an expanded destruction of crops was allayed for some time.

Meanwhile, in the United States the Federal Government, the authorities of various states afflicted by the heat and private agencies were bending their efforts to assuage the effects of the land-parching drought. There, too, the weather man took a hand. The long dry period was broken apparently in the Rocky Mountain regions and scattered rains were reported elsewhere in the stricken territory.

Ontario Sweltering.

Sweeping in from the West, the heat to-day began to take a firm grip on Ontario. During the week-end farmlands and cities were baked in tempertaures hovering around the 90's and 100's.

Streams were drying up in places and there was the forest fire hazard to deal with. In the Sault Ste. Marie district four fires, started by lightning, were blazing. And while these were expected to be under

(Turn to Page 12)

Dairy Notes

CAMPBELLFORD, June 4 (By Examiner Staff Correspondent). — There were 11 lots, 267 boxes, of cheese graded at the Campbellford station on Friday. These were from the following factories: Burnley 35, Kimberley 25, Trent Valley 21, Crow Bay 18, Trent Bridge 34, Rylstone 41, Stanwood 17, I.X.L. 16, Woodlands 10, Beaver 15, Prince of Wales 36. For the corresponding week last year, 14 lots, 438 boxes, of cheese were graded.

Cheese on the Belleville board on Saturday sold for 10 and 5-16 cents, a raise of one cent.

The Bank of Montreal cup, given for the highest scoring cheese, is now on display in town, being newly engraved with the four winners. W. V. Drewry of Warkworth was the winner for two years, and Fred. Remington for two years.

FRANK ROBBINS DIES.

HAMILTON, Ont., June 4 (C.P.). —Frank E. Robbins, former chairman of the Board of Education, died suddenly early to-day at his home in this city. Mr. Robbins suffered a heart attack. He was one of the most widely esteemed men in the city's public life, and had served on the Board of Education as trustee with distinction.

Love's Quirks

MONONGAHELA, Pa., June 4.—(C.P.)— Charles S. Brown, 38, is held on arson charges all because, police quote him as saying, he wanted to show his estranged wife, he was a hero.

Police say Brown admitted firing the barn and chicken house of his father-in-law, John Ruffing. They further quote him as saying that he summoned firemen and worked valiantly in preventing the spread of the flames to the Ruffing home, where his wife resides.

HEPBURN GIVES HENRY ANSWER ON REDUCTIONS

Points to 100 P.C. Saving He Will Make by Selling Cabinet Cars.

LEAVE POSTS VACANT.

Winds Up 2,000 Mile Northern Tour for Week in Eastern Areas.

(By Jack Hambleton—C.P. Staff Writer).

BROCKVILLE, Ont., June 4 (CP) —Mitchell F. Hepburn, M.P., Ontario Liberal leader, arrived here to-day to open a week's election campaign in Eastern Ontario. Mr. Hepburn will speak at Westport this afternoon and return to Brockville for another meeting to-night.

Still as fresh as ever, he motored to Brockville from Sundridge, in the Muskoka district, finishing the 30-mile trip in excellent condition.

He finished his 2,000-mile tour of Northern Ontario at Sundridge on Saturday night, attacking government expenditures and reiterating a Liberal administration in Ontario could cut costs by 50 per cent.

Previously Premier Henry had addressed a gathering at Parry Sound and challenged Mr. Hepburn to say how the reduction could be effected. "Premier Henry claims administration costs cannot be cut, "but they can and will be reduced."

Positions Unnecessary.

Rt. Hon. Arthur Meighen had resigned from the Hydro Commission; Sir Henry Drayton quit the Liquor Control Board; two members of the Cabinet had died, and yet none of these positions had been filled, he said, indicating they were unnecessary. Also, he said, the legislative representation had been reduced by 22 seats. "In one department alone we can and will effect a reduction of not 50 but of 100 per cent.," he said.

"By dispensing entirely with the luxurious limousines of himself and his Cabinet Ministers, Premier Henry could make the 100 per cent. reduction. We will do it, for neither I as Premier nor members of my Cabinet will drive cars bought with your money."

HENRY PLEDGES ONTARIO PROBE INTO EDUCATION

Expects to Bring Expert, "Probably From England," for the Job.

DENIES EXPENSE MONEY.

Rally in Own Riding at Todmorden Proves Most Unruly of Campaigns.

TORONTO, June 4 (C.P.).—One of the most unruly meetings of his campaign behind him, Premier Geo. S. Henry left Toronto by train last night to carry a message to electors at Pembroke. The Premier will motor from Ottawa and will address a meeting in Pembroke at night. On the return trip he will halt at Brockville, Kingston, Lindsay and then will fulfill an engagement at Owen Sound, making an address in the evening at each place. He will come back to Toronto from Owen Sound Saturday.

In his own constituency of East York last night the Premier was alternately booed and cheered by factions of a crowd that jammed into the Veterans' Hall at Todmorden, Toronto suburb, but he quickly subdued a band of hecklers seated in a troup, and launched into his defence of his Government after promising to answer any questions after his address.

The crowd was the most unruly to assemble before the Premier on his present campaign tour and more than once drowned out the voice of William Morrison, M.L.A. for East Hamilton, a guest speaker. From one section of the hall there were constant interruptions and threatened fights among different factions of the audience. Chairman Reeve W. Leslie was invited by one man to "come outside" after the chairman described a group of interrupters as "hoodlums."

Answers Hecklers.

The Premier was kept busy for nearly three-quarter of an hour replying to questions from members of of the audience, bobbing from their seats several at a time.

To different ones he replied that as Premier he never had accepted any reimbursement for his expenses; that he would remain Premier and Minister of Education if re-elected; that Mr. Meighen's appointment to the Senate had no connection with the Ontario Hydro system; that Premier Henry had not asked for the resignation of Mr. Meighen from the Hydro Commission; that Mr. Meighen was not connected with consummation of the Abitibi development; that the Premier was ready to appoint commission to investigate any charges that might be made in regard to the Abitibi deal and that "just as soon as things get a little more normal" an expert will be brought from Great Britain to investigate the Ontario educational system and made any recommendations for the improvement to the Government.

ALFONSO IS READY TO RETURN IF CALLED BY SPANISH NATION

(Continued from Page 1)

stand that not a word his majesty says is to be used in publication."

Accompanied by Duke

I owe it all to Leon Trotsky that I spoke with the King of Spain. Not that the former commander of the Red army gave me a letter of introduction to his majesty. I don't think they are on speaking terms, those two. But they are neighbors more or less. Both dwelled in the Forest of Fontainebleau. When I made my second trip to the secluded little village which Trotsky inhabited near Barbizon, a chance conversation with the proprietor of one of the taverns in the neighborhood brought the revelation that his majesty of Spain makes frequent excursions on foot in the forest, and sometimes passed the spot where we were talking.

"Alone?" I asked.

"No, he is nearly always accompanied by another man," said the inn-keeper.

"Tall, bareheaded, blond, with a monocle?"

"Yes, that's the man."

I had recognized the Duke of Miranda. It's three years since I saw the duke for the first time. That was on that memorable morning in the Hotel Meurice in Paris, when he disappointed the entire journalistic fraternity for the first time .... and how many times since! Alfonso had arrived the night before. One of the Spanish battleships had landed him at Toulon or Marseilles. I forget which. A hundred thousand French royalists had welcomed the king at the station in Paris with the shout "Vive le Roi!" Alfonso had difficulty in making his way through the crowd. For there were no parade troops and no guard of honor on that occasion. A government of lawyers and journalists had proclaimed the republic in Madrid. Alfonso was no longer king. Yet he promised to make a statement to the newspapers next morning.

"Just a Vacation!"

One hundred and fifty newspapermen of all nations assembled at the Hotel Meurice next morning at ten, including the Japanese. I remember the Japanese especially, because the gentleman representing the Nichi-Nichi of Tokio made a remark in a loud voice and caused some consternation. At ten sharp the Duke de Miranda came into the huge salon, part of the royal apartments.

"His majesty is sorry," he said, "but his majesty has really nothing to say!"

"Has his majesty abdicated?" someone asked.

"Not at all, not at all," came back the duke. "His majesty has taken a little vacation—three months at the utmost—just to give the people a chance to hold the elections in freedom."

That was when the Japanese newspaperman spoke up. "Significant .... eh .... if true!" he said slowly as he noted them down in a leather-bound book. Those words somewhat upset Monseigneur de Miranda.

"Three months at the utmost"—it's three years now. When Alfonso was a little boy, he was locked in his room once. The times happened to be troubled, and his mother, Queen Christina, feared for her throne. Masses of revolutionaries were in the streets. All at once a shout was heard: "Long live the revolution! Long live the revolution!" It was Alfsonso crying at the top of his voice from the palace windows. That was his revenge on his mother for locking him in his room. That youthful wish has been fulfilled. The revolution in Spain has lived three years—a long time. But it has come to a standstill. The reaction is preparing a comeback. The large estates, confiscated three years ago, are being given back to their former owners; the feudal landlords and the convents. The masses, after first having been encouraged to set churches on fire, are now punished for those depredations of three years ago. The pendulum is swinging in the other direction—favorable to a return for Alfonso?

Always Travelling

I wanted for a long time to ask the king what he thinks of events at home. But the Duke of Miranda wouldn't let me. I heard from good sources that the queen and the royal princesses are eager to go back to Madrid. I know that at a council of the grandees of Spain and members of the Bourbon-Habsburg family, presided over by Queen Victoria, Alfonso was severely blamed for having given up his throne without even making a fight for it, but Alfonso carefully avoided that meeting and never paid any attention to the rumpus in aristocratic circles. Alfonso travels. He has seldom been home in the Grand Hotel at Fontainebleau these last three years. He refuses to settle down for that would give the republicans in Madrid the impression that the king has acquiesced in the change of regime. And that he hasn't. King Alfonso is merely on a short leave of absence from his country—three months at the utmost, as the Duke de Miranda said.

For five consecutive mornings I caught the seven-ten train out of Paris for Fontainebleau and watched the king go out for his morning stroll. Four times the Duke de Miranda accompanied him, but on the fifth day, after seeing the queen and the princesses leave for the tennis court, Alfonso stepped out alone. I had become familiar on previous days with the king's favorite roads in the huge forest, so I walked ahead as fast as I could, figuring to meet him somewhere in the depths of the woods—away from the watchful eyes of the duke. It was an hour before I saw the king marching ahead of me through one of the lanes in the interior of the forest. I soon caught up.

Met King in Woods

"Do you happen to have a match on you?" asked the stroller as casually as I could.

"Sorry, I haven't any," he said. "That's a pity, I forgot my matches this morning."

"Why don't you try knocking a couple of stones together and catch the spark in your pipe?"

"That would be a good idea, I never tried that. But where are the stones?"

"Oh, I know," said the king. "There's a heap of them further up the road. There is an old quarry there!"

"All right, perhaps you will be kind enough to show me the quarry?"

"Quite, come along!"

There is something boyish about King Alfonso, in spite of his graying hairs. He wore a baggy pair of knickers that morning, a gray flannel shirt, but no head-cover. I looked at him sideways and glanced at the famous Habsburg jaw.

"Are you staying here?" I asked.

"Yes, at the hotel!"

"So you are a stranger in the country, like myself."

Spain in Turmoil

"Yes, a stranger, I am from Spain. I am the Duke of Toledo."

"Duke de Toledo!" I acted surprised. "But that's the pseudonym King Alfonso uses on his travels... "Is it? How extraordinary!" he said with a smile.

"I am very happy to meet your majesty!" I said. "I was in Spain last year," I went on quickly. "Things seemed quite restless then and they haven't quieted down much since, if I may judge by the newspapers."

"Spain is in a turmoil .... The last word has not been said yet.... Much may happen in the next few months," he said hesitatingly. "I follow affairs very closely. It seems there are new currents there. But we can't speak of stability yet."

"Was there ever stability in Spain?"

"Yes, there was. It is an error to think, as many foreigners do, that there was no stability in the past. There was stability under monarchy."

"Do the people seem to favor a restoration of the monarchy?"

"It's hard to say. One does not hear the voice of the people....The people want calm, work and bread."

"Will your majesty go back?" I asked. There, the big word was out.

"Not unless I am called," said Alfonso.

A man was coming from the opposite direction. From a distance I recognized the Duke de Miranda. I remembered his words: "The journalist who tries to interview his majesty will have to face the consequences." He gave me a cold stare. I am sure re recognized me. I excused myself and turned up a side-lane and hurried to the station and so back to Paris.

SOVIET WARNS JAPS AT BORDER

Two Are Wounded — Blamed for Photographing Russian Territory.

TOKYO PROTESTS.

(By Charles Stephenson Smith, Associated Press Foreign Staff)

MOSCOW, June 4. (AP).—Russia countered a Japanese protest over the alleged firing upon a steamer on the River Amur to-day with the charge that the Soviet border had been violated by Manchukuan ships.

By a firmly worded note in response to Japanese correspondence, Russia gave assurances that law regarding traffic on the river would be enforced but said:

"For elimination of further incidents along the Soviet short it is necessary that the Manuchukuan government take energetic measures to see that ships under Manchukuan colors should not violate Soviet law."

Japan claimed one of its subjects was killed and another wounded when a steamer was fired upon from the Russian bank of the river recently.

Russia replied that if any Japanese were wounded it was by bandits who shot from the Manchukuan side.

The Soviet agent at Harbin expressed regret for incidents along the river but said they were the result of Manchukuans approaching too closely to the Soviet border and photographing ships and the territory.

Debt Lifting

SATANTA, Kas., June 4.—(C.P.)—The Satanta Methodist church is not going to pass the collection plate for money to pay off its debts.

Seed wheat has been donated and the Board of Trustees has rented a section of land on which it will be planted this fall. Members of the church will prepare the seed-bed; the women will prepare the luncheons.

MECHANIZATION OF INDUSTRY LESSENS DEMAND FOR LABOR

Opening Gun Fired in C. C. F. Interests at Millbrook on Saturday Night.

DR. LORNA COTTON SPEAKS

(Examiner Correspondence)

MILLBROOK, June 4.—The opening gun in the present election campaign, so far as Millbrook is concerned, was fired on Saturday evening at a well-attended meeting held in the Town Hall in the interests of the C.C.F. candidate, Dr. Lorna Cotton, who was one of the speakers, as was also E. J. Garland, M.P. for Bow River, Alberta. Otto Bragg, of Bowmanville, president of the Constituency Council, occupied the chair.

Mr. Garland was the first speaker, and in the course of a lengthy and constructive address showed how the mechanization of industry has decreased the demand for human labor, "and the world so far has not adjusted its consciousness to this fact". As an instance he stated that the boot and shoe industry could in seventeen and one-half days produce enough of such goods to supply the whole continent. Agriculture is affected as much as any other industry by machine production the speaker stating: "When I went west twenty years ago I broke my first land with oxen; that was when I learned to speak in public (laughter); I have seen the three-horse binder give place to six and eight horse implements, and now like a swarm of caterpillars a new form of power, the internal combustion engine, the motor car and the motor truck, has increased the individual capacity of farms, and the number of acres under cultivation, and produced larger crops over the whole world." Pointing out that Canada stands second among the nations of the world in potential electric energy—a permanent possession of which we have not even scratched the surface yet"—Mr. Garland showed that 7,300,000 horse power already developed equalled 73,000,000 workers—in other words we have seven electric men to do everything we require in a properly ordered state of society, withp lenty for everyone."

Appealing directly to the farmers, Mr. Garland urged, "Be so proud of your profession that you are not going to see it continue to be wrecked under a chaotic and insane system. Big business will create an artificial scarcity to serve its own interests and profits; actually the only problem that needs to be solved is that of distribution. Under the present competitive commercial system there is no solution for the problem of unemployment; it would take the entire gold reserve of the world to pay the bonded debt of Canada alone, and individual or commercial debts would not be touched at all", was the

(Turn to Page 12 Please)

Ready in a FLASH!

NO BOTHER, no cooking, when you serve Kellogg's Corn Flakes for breakfast. Just pour from the Easy-Open package into bowls. Delicious with milk or cream. Crisp, oven-fresh, flavor-perfect. And so economical!

Kellogg's are ideal for lunch, too, and for the children's suppers. Rich in energy, quickly digested — and so easy to prepare. Made by Kellogg in London, Ontario.

Kellogg's FOR CRISPNESS

Hog Quotations In Peterborough

MONDAY, JUNE 4, 1934.

Canada Packers quote:

Bacon hogs — F.O.B., $8.40; off truck, $8.50.

Selects $1 per hog premium.

Sows 2½c off bacon prices.

Dressed Hogs — Head on, $13.00; headless, $13.50.

Cream—No 1 (on truck) 20c.

No. 1, delivered, 21c.

Special, 2c per lb. premium.

Cheese Board

ALEXANDRIA, June 4.—At Saturday's meeting of the Alexandria Cheese Board there were boarded 1,049 boxes colored cheese and 165 boxes white cheese, for a total of 1,214 boxes. All sold at 9¾c. Alexander bought 300 boxes colored and Lovell and Christmas 919 boxes. Buyers present: Wert for Hodgson Rowson; Dever, for Lovell and Christmas; Welsh, for Alexander; McGruer, for Ayer; Fraser, for Hodge.

Cornwall

At the Cornwall Cheese Board there were boarded 1,397 boxes colored cheese, no white. All sold at 9¾c.

Napanee

At the Napanee Cheese Board there were boarded 273 boxes colored and 519 boxes white. All sold at 10 7-16c.

Belleville

At the Belleville Cheese Board there were boarded 1,072 boxes white cheese and 181 boxes colored. All sold at 10 5-16c.

Vankleek Hill

At the Vankleek Hill Cheese Board there were boarded 1,293 boxes colored cheese and 142 boxes white. All sold at 10c to Hodgson and Rowson, Montreal.

Perth

At the Perth Cheese Board there were boarded 269 boxes colored cheese, which sold to Osmond at 9 9-16c. Buyers present: Stedman, Knowles, Beckett, Osmond.

"WORN OUT" and WORRIED Not Just Sure What Was Wrong

Many women drag around each day, unable to do their housework—cranky with their children—not wanting to see friends—feeling miserable—yet not sick enough to go to bed. Some blame it on "nerves"—more likely their kidneys are out of order. When kidneys fail the system becomes clogged with impurities—headaches—backache, frequently follow. If you don't feel right, take Dodd's Kidney Pills, as thousands of others have done for three generations. Clear your system and give nature a chance to rebuild your health and energy. 43

Now Feeling Well—Thanks to

Dodd's Kidney Pills

NEW WORLD Dictionary

BASED ON THE ORIGINAL WEBSTER ENTIRELY NEW

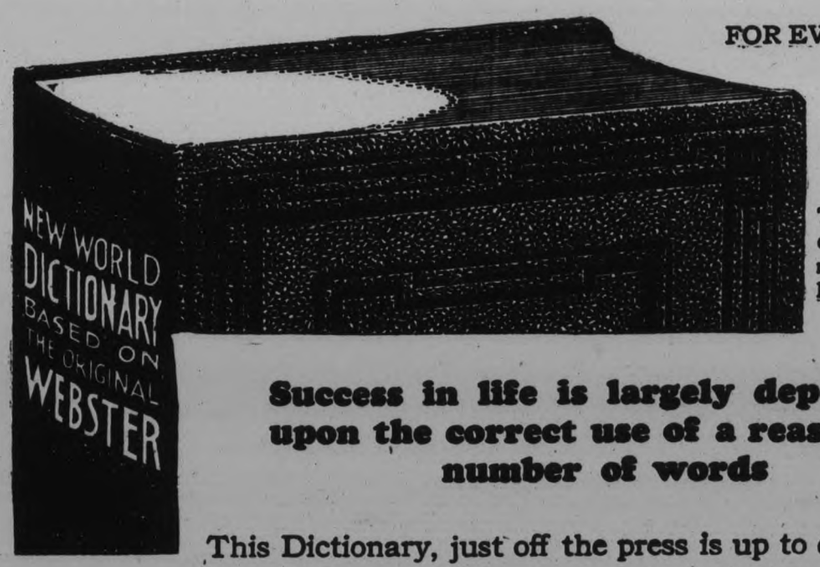

FOR EVERY READER OF THE EXAMINER

This new book not only defines the most words but tells how to use them.

Success in life is largely dependent upon the correct use of a reasonable number of words

This Dictionary, just off the press is up to date, entirely new, defines, not only the usual words, but thousands of new words, many never before published in a Dictionary, all in alphabetical order, easy to find. Everybody should have a copy.

MONEY BACK IF NOT SATISFIED

SPECIAL—To get it bound in art cover, maroon and old gold, with full gold edges, and thumb indexed, send $1.00 extra.

Clip 3 Coupons on consecutive days and present or mail same to this paper with 98 cents

MAIL ORDERS will be filled when postage is added. Find Coupon Page 4

It costs so little to see so much from MONTREAL QUEBEC to EUROPE

Sailings Fridays

Return Rates

CABIN... $226.00 up

TOURIST $188.00 up

THIRD... $144.50 up

Enquire at 217 Bay St., Toronto or at your Local Agent

GLASGOW
BELFAST
LIVERPOOL
PLYMOUTH
LONDON
HAVRE (3 hours to Paris)

Sail CUNARD ANCHOR-DONALDSON

NEIGHBORLY NOTES

Please Phone Items to 1000 or 1601

Mr. James Laing of 140 Morrow street, one of the senior residents of the city, is celebrating to-day the ninetieth anniversary of his birth.

* * *

The friends in Peterborough of Miss Ila Valleau of Oshawa, who attended the Normal School here last year and is now teaching school north of Madoc, will regret to learn of the death on Thursday of her mother, Mrs. Kenneth Valleau of Oshawa.

* * *

Miss Adele Statten of the Oakwood Collegiate staff, Toronto, was the guest of Mr. and Mrs. J. W. Ebbs, Mark street, over the week-end.

* * *

Mr. Henry G. Dearborn, son of Mr. and Mrs. F. H. Dearburn of Bethune street, has passed successfully the examinations in the third year of the Honor course at McMaster University, Hamilton.

* * *

Miss Gertrude Doyle, a bride-elect of the week, entertained at a delightful trousseau tea on Saturday afternoon in her charming little apartment on Charlotte street. Mrs. J. J. Doyle received with her daughter, and the trousseau and gifts were shown by the Misses Florence and Loretta Murray. The tea table was placed in the sun room and was arranged very attractively with an Irish lace cloth centered by a silver bowl filled with lilacs. Four rose-pink candles were in silver holders. Tea was poured by Miss Agnes Masterson, assisted by Miss Helen Ross, Miss Helen Hollingsworth, Miss Lorraine Masterson and Miss Genevieve Murray. Miss Kay Doyle was unavoidably absent from the city on business. The pleasant rooms were filled with a profusion of pretty lilacs in bowls and vases.

* * *

Mr. and Mrs. J. Gordon Mann of Smith, announce the engagement of their only daughter, Mabel Margaret, to Mr. Reginald Seyward McMullen, only son of Mr. and the late Mrs. T. E. McMullen of Lindsay highway, the wedding to take place the latter part of June.

* * *

Police Constable Killingbeck of Hastings is ill in Nicholls Hospital.

* * *

A member of the re-union here of Salvation Army bandsmen over the week-end was Adjutant E. Green of Toronto, formerly of Peterborough, who was accompanied by Mrs. Green. Adjutant Green was a member of the Salvation Army party on the ill-fated Empress of Ireland, and his parents and sister were swept away before his eyes when the ship went down.

* * *

An Invitation Dance will be held on Wednesday evening in the Canadian Legion Hall, under the auspices of the Peterborough U.F.O. Club, with music played by Moncrief's orchestra.

* * *

Miss Beatrice Curtis of 307 McGill Street motored to Toronto on Saturday, to act as bridesmaid at the wedding of her cousin, Miss Marguerite Mongour, who was married to-day at St. Barnabas Anglican Church, Danforth Avenue.

* * *

Mr. and Mrs. Amos of Kitchener (formerly Miss Dora Dymond of this city), whose marriage took place recently, motored to the city to spend the week-end with the bride's sister, Mrs. H. G. McKenzie, of Margaret Avenue. They were accompanied by Mr. Horace Dymond, manager of the Dominion Stores at Preston.

* * *

Mr. and Mrs. J. C. Loucks of 480 Donegal Street are celebrating quietly to-day the twenty-fifth anniversary of their wedding.

* * *

On Wednesday afternoon, at four o'clock, in the auditorium of the Collegiate Institute, the annual Graduating Exercises of the Training School for Nurses of St. Joseph's Hospital will take place, when the following young ladies will complete their training course: Miss Kathleen Towns, daughter of Mr. and Mrs. James Towns of Campbellford; Miss Alfreda Cox, daughter of Mr. and Mrs. Robert Cox of Nassau; Miss Dorothy Tower, daughter of Mr. and Mrs. E. Tower of Huntsville; Miss Margaret Moher, daughter of Mr. and Mrs. William Moher of 238 Caddy Street; Miss Marie Woodhouse, daughter of Mr. and Mrs. William Woodhouse of 209 McGill Street, and Miss Alice Milne, daughter of Mr. and Mrs. William Milne of Port Hope.

* * *

Mr. Fred Walsh of Toronto, formerly of Peterborough, now with the Dominion Linseed Company as travelling representative, paid a short visit to the city on Saturday. Friends of Mrs. Walsh will be glad to know that she has recovered from her recent serious indisposition. Mr. and Mrs. Walsh intend to spend the summer in a cottage at Midland.

* * *

The Toronto Telegram of Saturday contains the following item of local interest:

"Rev. William Allan, minister of Dovercourt Road Presbyterian Church, sails on June 30 from Montreal, accompanied by Mrs. Allan and their son, Andrew Allan, for a two months' trip to Scotland.

"Mr. Allan will, during his vacation, preach six Sundays at the famous Finnieston Church in Glasgow. This church was made famous by the ministry of the late Dr. Andrew Bonar, a brother of the well-known hymn-writer.

"During his travels through Scotland, Mr. Allan will have two cameras with which he intends to make a collection of pictures to be used on his return. He will also broadcast over the B.B.C. during his stay in the Old Country.

"The Toronto divine is taking his automobile with him and will visit a wide number of important points and will travel through Great Britain from the east to the west coast and from north to south.

"His son, Andrew Allan, of the announcing staff of CFRB, will return after spending six weeks in the Old Country.

"During his absence Dovercourt Road Church will unite with Centennial United Church. For the first month services will be held in Dovercourt Church with Rev. Dr. A. J. Vining as preacher and during the second month at Centennial Church with the new Centennial minister as preacher. Dovercourt Church will be redecorated during the second month. Mr. Allan's morning devotions over CFRB will conclude for the summer June 15."

* * *

Mr. Kenneth Roszel of 580 George Street has passed the third year examinations in the General course at McMaster University, Hamilton.

* * *

Miss L. Moncrief of Rochester, N. Y., has returned home after a short visit in the city.

* * *

Mr. W. A. Richardson of Frederick Avenue has a birthday today.

* * *

With an attendance of over fifty, the members of the Cheerful Worker's Bible Class of St. James Sunday School met recently for a social gathering at the home of Mrs Ross Payne, Romaine street. The occasion marked the closing of an attendance contest between the "Blues" and the "Golds", the latter being the losers and therefore responsible for the arrangements of the evening. Opening with a chorus, which was a parody on "The Old Spinning Wheel," the program was for the most part humorous, taking the form of a "little girl's" party. One of the selections was an exercise by fifteen "little girls," each of whom received a letter of their class name, with Mrs. W. A. Wood contributing a humorous solo. The program also included readings by Mrs. McGregor, Mrs. Cummings and Mrs. Osborne and vocal solos by Miss Marjorie McGregor, little Miss Sylvia Moynes and Mrs. McKinley, while the teacher, Mrs. R. B. English made a brief address to the class. Another amusing feature of the evening was a spelling match, with the Blues versus the Golds, in which Mrs. A. Brumwell was the winner. The composition of nursery rhymes, also, produced much merriment, with Mrs. Porter carrying off the prize for her effort. The decorations were carried out in the class colours of blue and gold and lovely bouquet of summer flowers. The delicious refreshments provided by the "Golds" were served by Mrs. Payne's four daughters, bringing to a close a very enjoyable evening. The appreciation of those present was expressed by Mrs. English to the losers who provided the entertainment, to the hostess and to all who contributed to the success of the gathering.

* * *

The annuel Graduation Exercises of the Training School for Nurses of Nicholls Hospital will be an event of this evening in the auditorium of the Collegiate Institute. Dr. J. M. McCulloch will be chairman, the Rev. Dr. Barr will give the address, and Dr. A. Moir will address the graduates. The musical program is under direction of Mr. M. B. Chenhall, A.R.C.O.

Mrs. Robert Gibson of Galgary, Alberta, arrived in the city on Saturday to spend a month or longer in the city with her sister-in-law, Mrs. H. W. L. MaHood, and Rev. Dr. MaHood, of Reid street, leaving later for Toronto and Huron County, en route to her home in the West. Mrs. Gibson, who was a delegate to the General Council of the Women's Misisonary Society of the Presbyterian Church in Canada, which met in Montreal last week, reports an enthusiastic gathering of representatives, with some sixty delegates present from all over the Dominion. She also reports that there are many empty pulpits in Alberta and British Columbia, with most of the Presbyterian and United Churches having a hard struggle.

* * *

Dr. J. H. Ebbs of the Babies' Hospital in New York city spent the week end with his parents. Mr. and Mrs. W. J. Ebbs of Mark street.

Mrs. R. M. Waddell lent her handsome residence, "Beechfield," on Friday afternoon, for a very successful tea held under the auspices of the local branch of the Grenfell Mission. The guests were received by the hostess and the president of the society, Miss Florence Edwards. Tea was served in the screened-in dining-room at a table arranged very attractively with a beautiful silver service on a cloth of filet lace and a low, wide silver bowl filled with ferns, pink tulips and lily of the valley. The ladies gathered on the lawn to play croquet and enjoyed tea on the wide verandah, also paying a visit to the den, where a display of things was arranged, showing the articles included in the annual bale to the Labrador Mission Hospitals. Contributions to this bale were made by the general public, also ladies of Knox Church and the Thursday Club, as well as several pieces from Anson House and another lady who is over ninety years of age contribues every year to this good work. The exhibit was in charge of Mrs. F. M. Somerville and Mrs. G. R. Langley, the latter also supervising a sale of home-made cooking, and Mrs. Somerville also selling articles made at St. Anthony's, in the Labrador. Tea was poured by Mrs. W. R. Morris, assisted by Mrs. D. B. Falkner, Mrs. J. D. Collins, Miss Grace Reinhardt, Miss Clara Morris, Miss Elizabeth Mulholland and Miss Marion Wood. Mrs. G. M. Roger ushered the guests to the tea room, and Mrs. J. C. Smith acted as treasurer.

* * *

Miss Hilda Curtis of Lindsay, formerly of Peterborough, is in Toronto, attending the wedding today at St. Barnabas' Anglican Church, of her cousin, Miss Marguerite Mongour.

* * *

The garden party and high tea which is to be held on Thursday of this week on the lawns at Trinity Women's Association will be in the nature of a "House Warming," as it will afford an opportunity for the guests to view the parlor and kitchen recently furnished by the Women's Association.

* * *

Mr. and Mrs. E. L. Sackville of 204 Birdsall street are celebrating to-day the fifteenth anniversary of their wedding.

* * *

Mr. and Mrs. Alfred Baterson of Toronto, formerly of Peterborough, and Mr. and Mrs. Bamlett and family of Toronto, were visitors in the city yesterday. Mrs. Baterson, on being informed of the reunion here over the week-end, of the bandsmen who on May 28th, 1914, crossed to England as the Peterborough Band, to attend the International Congress of Nations in London, and to fill the place there later of the Canadian Staff Band of the Salvation Army, whose members were nearly all drowned in the sinking of the Empress of Ireland on May 29th of that year, recalled that she was booked to make the trip to England on the same boat, but was dissuaded by her husband, who had a premonition of disaster and asked her to travel by another boat. While in England, she heard of the fate which befell the Empress of Ireland and her passengers.

* * *

Dr. and Mrs. F. C. Neal have returned to the city after spending most of last week in Toronto. On Saturday they were guests at a garden party given by His Honor the Lieutenant-Governor and Mrs. Bruce at Government House, in celebration of the King's Birthday.

Captain M. Armstrong recently flew from Croydon, England, to Switzerland and return in 14 hours.

A navigation company will build a thirty-two story building in Shanghai, China.

Fashion Service

The Examiner:
Please order for me—
Pattern Number .....
Size .....
My Name .....
Address .....
.....
I enclose 15c in payment. Allow five days for return.

Just Between Us Women

A daily chat with Examiner neighbors conducted by Anne Wilcox

Sauces for ice cream transform a simple serving of a plain cooling food into a still more tempting sundae. It is well to remember that ice cream, made as it is of milk and cream and often with the addition of eggs, is really a food of substantial and sustaining quality. It can be eaten by invalids much better than most persons realize. The coldness and delicate flavor tempt the appetite, especially when the person has a touch of fever, and the nutritious substance is not hard enough to digest. Of course there are cases when ice cream could not be given, but it is surprising how often it can be given in illness. Coffee ice cream is a slight stimulant. Frozen custard is hearty, and has the desired delicacy.

• • • • • • •

Fancy ice creams and sundaes are for well folk. They have the hearty value of foods made with cream, however. With home refrigeration cream can be whipped, flavored, sweetened, and frozen, and be ready to serve at the physician's orders, or for the enjoyment of the home table and party refreshments.

• • • • • • •

When ice cream is wanted for regulation desserts or for refreshments, the addition of a sauce is welcome. Crushed fruit is recommended. Put the fruit through the food chopper, or press through a colander, or mash with a silver fork until the juice is full of particles of pulp without being in sizeable pieces. Sugar it down and allow to stand for half an hour or, preferably, longer. A few drops of vanilla is a good addition at times, and again when the fruit seems to lack zest, about three drops of lemon juice to one-half cup of fruit juice and pulp may be needed. Do not cook the fruit. Let it remain a fresh fruit sauce. Strawberries, red raspberries, apricots, and peaches lend themselves particularly well to uncooked fruit sauces.

• • • • • • •

CHOCOLATE SAUCES

Chocolate is perhaps the favorite of all ice cream sauces. It can be of melted chocolate, cooked with milk slightly thickened with cornstarch, sweetened and flavored with vanilla. Or it can be a fudge sauce made like fudge and cooked less or be a real fudge, melted and thinned just a trifle.

• • • • • • •

CARAMEL SAUCE

Sugar slowly browned in a saucepan, and thinned with hot milk or hot water to the consistency of a thick sauce and flavored with vanilla is another favorite, called caramel sauce. While chocolate fudge and caramel sauces are all-year-round sauces, fresh fruit sauces are featured during the fruit season.

CONTRACT BRIDGE

WRITTEN FOR CENTRAL PRESS

By E. V. SHEPARD

PROVIDING ENTRY TO DUMMY

Half the games lost are done so on the opening lead. Ninety per cent of player in South's position would have lost game on the opening lead made, but in this case the declarer was too watchful. The hand offers a good lesson in foresight.

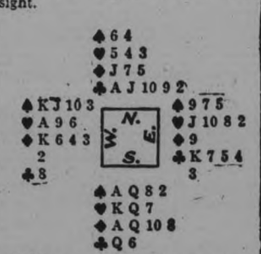

Bidding went: South, 1 spade; West, 2 diamonds; North, 3 clubs; South, 3 no trumps, ending bidding.

The opening lead was the 3 of diamonds. Dummy played low. East's 9 fell and the declarer had the forethought to win with his Q, or the hand would then and there have been defeated; as there would have been no second entry to dummy had South won with his 10.

South won the next trick with the Q of clubs. The second lead of clubs showed that East held the 5 missing cards of dummy's suit. West discarded the 2 of diamonds, as his suit was hopeless. Dummy's 9 was captured by East's K.

East led his lowest heart, South finessed the 7 and West was in with the 9. It was senseless to lead diamonds, so West led the ace of hearts and his last heart, putting the declarer in the lead, with West out of hearts.

South led the 8 of diamonds. It would have done West no good to win the trick with his K, in fact he might win a spade trick by holding back, and it was barely possible that East held the 10 of diamonds which might win on a finesse, even if West did not really believe what he hoped. Dummy's J won the trick, and 3 club tricks followed.

South stripped down to the bare ace of spades, as he had no intention of taking a finesse in that suit. West bared down to his K of spades, at the tenth trick. The next two tricks were won by South with his aces of spades and diamonds, but the last trick had to go to West's K of diamonds, giving the defenders their fourth trick and just permitting the game contract to be fulfilled.

If South had blocked himself from a second entry to dummy, only bad play on the part of opponents could have allowed him to go game, as he would have lost 3 club tricks, which could not have been made up by added tricks in the two major suits.

Character From Handwriting

By BLANCHE A. DRAPER

A Feature Conducted by Peterboroughs Leading Handwriting Analyist for the Readers of The Examiner

Full name and address (complete) must be given in all samples sent in.

Miss Frances Mahoney, Norwood, Ont.

The handwriting as delineated on your sample for analysis, indicates a delicate constitution and great care should be exercised in reserving your strength and nervous energy. You are too kind to others and many times expend more than your strength will allow in doing favors for them. You are talented in several lines but seem unable to decide definitely upon a life work. You are neat and dress in good taste and harmony. You prefer quiet to the noise and fluster of town life, though you enjoy a good 'play' once in a while. You are most impressionable and should refrain from listening to, or reading exciting mystery stories. They have a propensity to keep you awake at night or cause bad dreams. Your aspirations are aimed high, but I think you will find true love and home life your vocation. Happiness will ensue as a natural sequence.

Babes McLaughlin, Norwood, Ont.

The handwriting as delineated on your card for analysis represents conservativeness and reticence. One of your type and personality, is as rule very intelligent, good at figures, not too excitable, very dependable, energetic and progressive. You have qualities which should make you a good teacher. You are well balanced, industrious and have a retentive brain. Your imagination is not over developed, but is on an even keel with your other talents. You are adaptable, agreeable and thoughtful. There is a certain degree of pride and sensitiveness, but even these traits are not of the super type. Generally speaking, you are an all round genuine person. Not too much one thing or the other, but well equipped in every sense of the word to meet the problems which present themselves from day to day. You are honest with yourself, and with your friends. You express your emotions in a very kindly manner, show your sympathy in distress so that there is no doubt as to your meaning. Youthfulness predominates in your writing as yet. Your birthsign is Cancer the Crab. September and February are your best months and Monday your lucky day. No date given for number.

Mrs. Raymond Scott, Havelock, Ont.

Your handwriting describes you as an interesting person. You are genteel, refined and agreeable. Your mind is intelligent, and your imagination, that of one who enjoys new enterprises. Your 't' bar crossings do not depict a great amount of will-power, but that is as it should be, and is in keeping with your gentle personality. Your capital 'S' portrays a conservative aspect. It is as though you would like to do things differents—plan, arrange social or engage in artistic work, but either modesty or sensitiveness holds you back.

Your Health

By DR LOGAN CLENDENING

It is only within recent years that it seems to have been realized that the teeth are part of the body. This idea has grown quite as slowly among the medical and dental professions as it has among people generally.

It was perfectly natural twenty-five years ago to think differently. The teeth were the teeth, and the body was the body. The teeth fell out the body went on. The teeth got sick but the body seemed to feel all right except for the pain. The doctor took charge of the body, and the dentist took charge of the teeth, and the doctor who took charge of the body probably did not even known the dentist who took charge of the teeth.

Fortunately this idea, as I say, has been given up, and it is now recognized that the diseases of the body are responsible for diseases of the teeth; the nutrition of the body is responsible for the nutrition of the teeth. And vice versa. The diseases of the teeth may cause or aggravate many diseases of the body.

The idea of their inter-dependence is not by any means new. An ancient Hindu sage said that "The gateway through which all nourishment passes, and through which also disease may enter the system, should be kept pure and clean in order that the health of the individual may not be impaired."

But it is even more than simple cleanliness of the mouth cavity and lack of infection of the food by which the teeth cause bodily disease. One of the reasons why the condition was not recognized sooner is that infection of a tooth at the root may occur without causing any sensation, pain or discomfort. These old abscesses may exist there for many months or years without making themselves known.

Among the diseases which are probably related to this form of dental infection are:

CHRONIC ARTHRITIS of nearly any form. Most authorities agree that in every case of arthritis, infection plays some role. How does the infection get to the joints? It must get into the blood stream some way, and certainly the teeth are conspicuous foci of entrance.

INFECTIONS OF THE EYE, such as iritis and some form of retinitis.

ANGINA PECTORIS or clotting (thrombosis) of the coronary arteries, which supply nourishment to the heart.

ULCER OF THE STOMACH—It is certainly possible to produce ulcer of the stomach experimentally by infectious material, and it is possible to culture germs from the root of a tooth which, when injected into the body of an animal, will settle in the stomach and produce ulcer there.

Headaches, malnutrition, dyspepsia, degeneration of the heart muscle, all have been linked with these hidden abscesses in the teeth, and much has been done to improve the condition of chronic invalids by proper attention to their teeth alone.

Soda rsy . June 4—

By GLADYS GLAD

The charming and talented Wynne Gibson of cinema fame is considered the possessor of one of the loveliest heads of hair in the entire movie city. Wynne's hair is not only of a lovely golden hue, but also is very soft and fluffy. She never permits it to become the least bit dank or greasy looking. It is her belief that oiliness tends to make fair hair seem drab and dull. And so she always gives her blonde tresses frequent and careful shampoos.

It's true, of course, that excessive oiliness tends to rob light hair of its soft, shining loveliness. Blonde hair should be a fluffy, gleaming halo. Grease tends to darken such hair, and makes it hang in dank,

Wynne Gibson

limp strands that are anything but attractive. You know as well as I that a clean, glossy head of hair is far lovelier than a sticky-looking, greasy one. Yet to achieve such a head of hair, careful shampooing is always essential.

One of the best methods that I know of for removing the excessive oil from drab, greasy locks is through the use of the soda shampoo. This shampoo is not at all difficult to prepare or to administer. It may be used by blondes, brownettes, redheads and brunettes to equal advantage. But it should be used only on hair that is excessively oily. The dry-haired individual should not attempt to employ this particular shampoo.

To prepare the soda shampo, slice a small cake of castile soap into fine shavings, and place the shavings in a pan with a cup of water. This should be heated under a slow flame until all the soap is dissolved. Then half a teaspoonful of ordinary baking soda should be added, and the mixture thoroughly blended.

When shampooing your hair with the solution, lather your head generously several times, until all grease and grime have been removed. Then rinse your hair repeatedly with clear, tepid water until you are sure that all the soapy lather has been eradicated. As the final step, use a lemon rinse if your hair is light, or a vinegar rinse if you have dark hair. This procedure will transform greasy, oily-looking hair into a soft, glossy halo.

ANSWERS TO QUERIES

Standard Weight

Robert: You are about eight pounds underweight. A man 25 years of age and five feet seven inches tall should weight about 148 pounds.

Manicure

Lee: If you follow the manicuring instructions in my booklet on "Care of the Hands and Nails," you should indeed be able to manicure your nails nicely yourself. And the hand exercises in this booklet will help to shape your hands more pleasingly.

Chapped Lips

Laura: Apply a bit of cold cream, lanolin or camphor ice to your lips nightly before retiring. Use a greasy lipstick during the daytime. This will help to correct the chapping.

EDITOR'S NOTE: To obtain Miss Glad's pamphlets on 'The New Figure' and 'Beauty Culture' write, care of this paper, enclosing a self-addressed envelope stamped with a three-cent stamp, and ten cents in coin for each, to cover cost of printing and handling.

Measurements

Patsy: Roughly, your measurements should be: Bust, 33; waist, 27; hips, 35; thigh, 18; calf, 13, and ankle, 8½. You should weigh about 120 pounds.

Skin

Mrs. Jones: Correct cleansing methods, the use of an astringent, and frequent egg packs will eventually clear your skin of the blemishes you mention. You should weigh about 125 pounds.

Household Hints

MENU HINTS
LUNCHEON

Tomato Omelet
Whole Wheat Bread and Butter
Bananas and Oranges Sliced
Cookies Milk

DINNER

Tomato Juice Cocktail
Creamed Chicken and Mushrooms
Toast Asparagus
Potato Chips
Prune Whip Coffee

By adding olives, radishes, hot rolls, and anything else you wish, to this dinner menu, it would be a satisfactory one for a shower luncheon.

Today's Recipes

Basic French Omelet Recipe.—Beat four eggs slightly, just enough to mix the yellow and white. Add one-half teaspoon salt, few grains pepper, four tablespoons milk, water or cream. Put small amount of butter in a hot skillet and shake around until well greased on bottom and sides. Pour in egg mixture, reduce heat and cook very slowly until creamy, constantly lifting the cooked portion of the sides with a knife or spatula to allow the uncooked mixture to run out and cook. When creamy all through roll up or fold over like a half-moon and serve at once.

Tomato Omelet—Chop one small onion and one-half green pepper fine and saute in one tablespoon butter till tender but not brown. Add one eight-ounce can tomato sauce, one teaspoon sugar, salt and pepper if necessary and three tablespoons chopped ripe olives. Heat to boiling and pour over either a French or a fluffy omelet before folding.

NOTICE

IN MAILING REPLIES to Box Numbers at The Examiner, please put sufficient postage on the envelope to ensure the Box-holder getting them. Stamps are not necessary, of course, if left at the Office.

TUESDAY AT

50c Meat Orders Delivered Free — 387 GEORGE PHONE 3650

MINCED BEEF	BEEF LIVER
BEEF CUTTINGS 3 lbs. 25c	NARROW SPARE RIBS 2 lbs. 25c
Blade Roast, Blade Out 11c lb	Shoulder Roast, Meaty 9c lb
FRESH PORK LIVER, Pure LARD. While it lasts. 3 lbs. 25c	BUTT PORK CHOPS, Shoulder PORK CHOPS 18c lb.

SALLY'S SALLIES

A woman stops telling her age when her age begins to tell on her.

If you enamel in two different bright colors the hands of the clock on which you are teaching the little child to tell time, it will help the tot to distinguish between the hour and minute hands.

We Specialize in Fittings

LILLOW WALKWEL

PETERBORO'S LEADING SHOE STORE

IT PAYS TO ADVERTISE

The Examiner

The Examiner is a Member of the Audit Bureau of Circulation.
The Daily Examiner, published every lawful evening by The Peterborough Examiner, Limited. Office: 416 George Street. $6.00 per year Delivered in City. Out-of-town Subscribers by mail, $4.00 per year.
Member: Canadian Press, Limited; Audit Bureau of Circulation; Canadian Daily Newspapers Association.
Member: Ontario Associated Dailies. T. L. Ashton, manager, Canada Permanent Building, Toronto.
U.S. Advertising Representatives: Prudden, King & Prudden, Inc., Chicago Seattle, San Francisco, Los Angeles, and New York City.
Advertising Rates on Application.
E. M. GLOVER, Managing Director.

'PHONES: Editorial 1601. Business Office 1600. Private Branch Exchange to all Departments.

MONDAY, JUNE 4, 1934

CARELESS DRIVING PRACTICES.

In issuing orders that all motorists making a right hand turn at busy intersections without coming to a full stop and ignoring the fact that pedestrians crossing with the traffic signals have the right-of-way must be reported, Chief Constable Newhall is taking steps to stop a practice that has been a constant source of danger and annoyance.

There has been a lot of this careless and discourteous driving, and in a great many instances accidents have been avoided by the closest of margins.

Too many drivers have been indifferent to the rights of pedestrians at intersections, and have been making right turns without any perceptible slowing up, indifferent to the fact that persons on foot were crossing the street in accordance with the traffic signals.

The police department has given motorists every chance to show that they did not need checking up in this respect, but so many have been taking advantage of the privilege that it has become necessary to insist upon greater care and courtesy; as a consequence all offenders are henceforth to be reported.

It would do not harm at the same time if orders were issued to deal with the driver who makes a left turn at too great a speed, for he, too, is a thorn in the flesh of the pedestrian who conscientiously endeavors to obey instructions and cross with the lights.

A FINAL WARNING.

As a final reminder to those electors whose names may have been omitted from the enumerators' lists, it may be stated that the revising officers are now making the final additions, and after to-morrow there will be no opportunity for urban voters to have their names added.

It is safe to say that hundreds of persons have not taken the trouble to find out whether or not they are listed.

For their benefit The Examiner once more stresses the fact that if they want to make sure of a chance to use their franchise on election day they should without delay get into touch with the headquarters of some one of the political organizations—all of them have copies of the lists—and find out whether or not the enumerator has registered their names.

If it should happen that there has been an error—and it could not reasonably be expected that a perfect list of all the eligible voters in a place of this size could be secured in four days—then there will still be time for corrections and additions.

Once, however, the revising officers have completed their work to-morrow night there will be no further opportunity for urban electors to get on the lists.

WELL WORTHY OF SUPPORT.

With the annual Rotary Carnival announced for June 13 and 14, an opportunity is given the community to lend a helping hand to the altogether commendable work this service organization is carrying on, particularly its activity in caring for the crippled children of the city and district.

By attending the carnival and by a liberal purchase of the tickets that are now being offered for sale, the public can make a most useful contribution toward the success of this splendid movement to help little ones who without the treatment made possible through the Rotary Club's efforts would be doomed to go through life handicapped by some physical defect.

In very many cases it is possible to cure or materially improve the condition of these crippled youngsters, but it is an impossible matter for the parents to provide the necessary treatment, so that without the instrumentality of the Rotary Club nothing would be done.

Those who are familiar with what has been accomplished locally since the Rotary campaign to care for crippled children was first launched realize that this is an activity of the greatest importance and one that is in every way worthy of the support of the whole community.

Every cent raised by the Rotarians from the public is devoted to their social service work, notably to the crippled children's movement and to the Rotary camp for boys which has given a summer outing under ideal conditions to hundreds of youngsters who otherwise would never have had a chance to enjoy such a holiday.

NEW RELIEF POLICIES.

Several interesting items in regard to the relief system have appeared in the past few days.

First, there was the announcement from Ottawa that federal assistance toward direct relief will be terminated on June 15th, it being assumed that after that date the provinces will be able to look after their unemployed citizens without further help from the Dominion Government.

This was followed by a statement from Premier George S. Henry that so far as Ontario is concerned the Provincial Government will carry on with relief arrangements.

Probably the most significant action of all is that to be taken by the Government of British Columbia where a "new deal" in relief operations is to be inaugurated.

Premier Pattullo has announced that all relief in that province will cease on August 1, and all persons claiming further help from the public funds must re-register and "prove definitely that they are entitled to aid."

"Many thousands now receiving relief," declares Premier Pattullo, "will lose it permanently, as they are regarded as racketeers."

It is expected that heads of families on relief in British Columbia will in the next two months make a serious effort to obtain employment.

If they are unsuccessful, and if they can convince the authorities that they are deserving of assistance, they will be put back on the relief lists after the end of July; but only genuine cases will have a chance, and the plan is expected to weed out all the impostors who have been living out of the public purse for years.

There were 109,962 persons on relief in British Columbia at the end of April, and this number will be materially reduced when the new lists are opened.

TRAFFIC SIGNALS.

It often occurs that neglect to observe the simplest rules of driving causes the most serious accidents. For instance, it is not permissable to pass another car on the highway, at a street or road intersection, or in front of a driveway. There is always the possibility that the car ahead may turn off the road at such points.

In the second place, it is a common courtesy for any motorist to give a hand signal when turning left off the street or highway.

Probably the most abused regulations are those pertaining to the hand signal. When a hand is extended from the window of a car it may be that the driver is pointing to the scenery, knocking the ashes from his cigarette, or merely stretching his arm. It should mean that the driver either wishes to stop, turn left or turn right. As at present used the hand signal merely means a warning to the driver behind that something may happen, and his wise course is to drive carefully until the intention of the other driver is finally disclosed.

It would make it more convenient and safer if three hand signals were used, straight down meaning the driver intends to stop, straight out meaning that he intends to turn left, and pointing upwards meaning that he intends to turn right.

If these signals were made known to all drivers when they receive their licenses—and if all drivers would observe them strictly—there would be fewer accidents on the highways and city streets.—Chatham News.

APARTMENTS AT HAMPTON COURT.

The news that Countess Haig, widow of the commander-in-chief of the British armies in France in the World War, has been granted a suite of apartments in Hampton Court, is something of a shock. The pay of an officer is not large, even for a field marshal who has an important position to live up to, and it would appear that the grant made to him by Parliament after the war, has, like many other fortunes, been dissipated during the depression years. Happily, the King has at his disposal some forty suites in Hampton Court, where the Countess Haig will find congenial company, the recipients usually being the widows and families of men who have given distinguished services to the state, mostly in the military and naval spheres.

The public who visit this historic palace on the banks of the Thames near London, with some of the most spacious and beautiful gardens in England, are unaware of the existence of the residential section. They may walk through the rooms where Henry the Eighth, Queen Elizabeth, Cardinal Wolsey and many other famous people lived and had their being, but Hampton Court has a large and lively population besides the ghosts of the great. The residents may play tennis on the same court whereon Henry was wont to disport his bulk, or play croquet on the old jousting field where knights in shining armor charged on horseback and endeavored to unseat each other and win the applause of the ladies of the Tudor court.

When George II. ceased to live at Hampton Court, somewhere about 1750, the present suites were put in charge of an official, but in those days bribery of the official was the main passport to possession of a residence. Nowadays only the King can nominate a resident, and while it is an indication that the nominee has "come down," none need have any regrets at ending their days in such lovely and interesting environment.—St. Thomas Times-Journal.

SOCIALISM IN CANADA.

The advocates of social measures can scarcely deny that in recent years all the governments of the Dominion, federal, provincial and municipal, have become strongly socialistic in their activities. Take, for instance, the problem of relief. The burden which has been placed upon the country for this purpose has been tremendous. The Minister of Finance for the Dominion recently announced that Canada had spent $130,000,000 for relief. That, however, was not the entire sum expended. It did not include the outlay of the provinces and the municipalities, which in each case equalled that paid out by the federal treasury. This would bring the total which the taxpayers have provided to approximately $400,000,000. Furthermore an account must be taken of the money, aggregating huge sums, which has been contributed by charitable organizations and individuals. In addition to this are the provisions made for mothers' allowances, old age pensions, and the hospitalisation of indigent persons. It is very difficult to ascertain the total amount of all these latter sums, but in the aggregate it would probably amount to $100,000,000 in recent years.

When these facts are considered there is no denying the truth of the statement that Canada has assumed responsibilities for the care of its needy citizens to a remarkable degree. In olden times in the book of Leviticus it was written: "And if thy brother be waxen poor and fallen in decay then thou shalt relieve him; yea, though he be a stranger, or a sojourner; that he may live with thee." This is probably one of the most ancient provisions made for the care of the poor and suffering, yet it is very evident that Canada has not forgotten this old injunction. The fulfillment of these obligations has cost the taxpayers of the country enormous sums. If the governments of Canada had not been socially-minded the burden of taxation would not be nearly so great.—Brantford Expositor.

EDITORIAL NOTES AND COMMENT.

What this country needs is some way of saving the warmth from summer heat waves for use during the winter months.

Ample warning has been given urban electors as to getting on the lists. hose whose names are off on election day will only have their own indifference to blame.

Canadians rejoice with His Majesty King George in the celebration of his sixty-ninth birthday. Long may he reign is the earnest hope of his loyal subjects in this Dominion.

The politicians have two weeks left in which to toss new charges at each other. Perhaps before June 15th they may be able to find a little time to talk about the issues, too.

A 100 per cent. party man is the fellow who will attend a committee-room rally on a hot summer night and listen to speeches from citizens he has heard talk on countless occasions.

THE OLD HOME TOWN

Registered U. S. Patent Office By STANLEY

Voice of the People

Letters to be printed in the Voice of the People column must be received at The Examiner Office by 5 p.m. on the day before insertion. All letters must be signed by the writer. Although a pen-name may be used when inserting non-controversial subject matter Letters over 400 words will be cut down at discretion of the editor.

MR. PECK'S LETTER

To The Editor of The Examiner.

Sir.—Mr. E A. Peck, M.P., says at the end of his letter on "Marketing" that "It is evident, therefore, that it is a democratic measure." Mr. Peck must have been thinking of the "Titles" bill for I never heard of dollars and cents being democratic, aristocratic or anything but dollars and cents before.

Reader.

DISGUSTED WITH POLITICIANS

To The Editor The Examiner,

Dear Sir:

I have followed the discussions of politicians and statesmen since the early seventies of last century, when I read the speeches of such men as Gladstone, Disraeli, and other great statesmen of the old country, to my parents, and later in Canada, Sir Wilfred Laurier and Sir James Whitney, etc., and never in all that time have I been so disgusted with the utter lack not only of statesmanship in their speeches, but an absolute absence of any sense of the importance of the great and grave questions awaiting solution, as are evidenced by the speeches of Mr. Henry and Mr. Hepburn. How these two leaders of what were once great political parties can stride up and down this great province, calling one another names and hurling accusations at one another like a couple of school children passes my comprehension? Neither are showing the quality of statesmen fit to be trusted with the governance of this great and important province. Then, there is the proposal which has been made and incorporated into a bill which has been passed, and only awaits proclamation to give it effect, viz: the Beer and Wine bill.

To think that any man or government having a sense of responsibility for the welfare, safety and happiness of their people, could propose and force through their purpose to open up this province at the present time and under present conditions with the problems of traffic, unemployment, the difficulty of people struggling to meet their taxes and interest payments, the great problem of the vast number of our youth leaving the schools to be idle and at a loose end. How any man or government in authority can seriously propose to put the temptation to drink and waste their money and strength in that way passes belief.

One is forced to one conclusion: Both Mr. Henry and Mr. Hepburn are but horses hitched to the brewers' dray, they are being driven by the liquor traffic. The Conservative horse seems to be perfectly willing to go exactly where he is told; the Liberal horse kicks out with a hind leg now and then, but the head is held well to the road by bit and bridle and the brewer is evidently of the opinion that he has bought them, and they will have to do what he wants them to.

The Rev. Mr. Millyard put the case very clearly at the recent county temperance convention when he said that as far as the two old parties were concerned "it was a case of "Tweedle dum and Tweedle dee" and that there is only one temperance candidate in the field". This is correct, for one cannot vote for a man without voting for the party and the leader he follows and both of these are wet.

The Rev. Mr. Sutherland is the only real temperance candidate, as not only is he for temperance himself, but his party platform offers the temperance people just what they ask: The right of referendum before there is any loosening up of the traffic.

I am afraid I am making this letter too long, but with your courtesy shall be glad to take up some other aspects of the contests in a futher letter; thanking you,

Yours faithfuly,

George Leader.

IN DAYS GONE BY

Items Taken From Old Fyles of The Examiner

JUNE 4, 1924

The employment situation is still weak here, there being nothing available but short-time jobs at present. . . . Brown's Canoe Factory in Lakefield was burned to the ground yesterday, with a heavy financial loss resulting.

JUNE 4, 1914

With citizens near Lake Street objecting to a public bathing beach there, the council last night voted against it, and there will be no beach here this year. . . . Ratepayers are being given the preference on city work now, and "floaters" are not wanted.

JUNE 4, 1904

Four G.T.R. freight cars were ditched when a wheel broke at Birdsall this morning. . . . A young man and woman, alleged horse thieves from Stouffville, are headed this way, the local police were notified to-day.

ALL OF US

(By Marshall Maslin.)

AMATEUR THOUGHTS

Most people are happier than they think they are.

Some people who say they "can't read poetry" are really poets, but don't know it.

A fair amount of hypocrisy is necessary for pleasant human relations.

"Feeling abused" is not the least of the minor pleasures of life.

"Saturday's child works hard for her living"—but that's not the worst fate she could have.

If we were suddenly asked, "Just what do you believe?" most of us would hardly know what to say.

Mother Nature doesn't worry about her children.

Somebody begs you for help. You give it, at some sacrifice. Why is it that that "somebody," from that instant, thinks he has a claim on you and feels hurt when you can help him no longer?

The Perfect Husband is rarely the most exciting or interesting.

Children, in general, maintain a running fight with their elders.

In the heart of the human race three words are written. They are: "Let me alone!"

Nature goes ahead by jumps, not slowly. Every new species, of plants or animals, comes suddenly into being....People change in that same way. They wake up in the morning to discover that they are new.

Money does make some people happy.

The sin that rankles most is almost always something we didn't think of at the time.....It is usually a treachery—to ourselves or to someone else.

Enjoy yourself.

Obligate plants are plants which can grow in but one life condition.

What's in The NAME

of Canadian Cities and Towns?

By FRANK H. WILLIAMS

PORTAGE LA PRAIRIE, MAN.

Portage La Prairie, the plains city which gave Senator Arthur Meighen his start, means portaging across or over the prairie. The place got its name before there was any settlement. When the voyageurs, even as far back as La Verandrye in 1738, came up the river Assiniboine to find their way west and north, they left the river at this point and portaged across the prairie to Lake Manitoba and then went from there north and west.

This is why the whole district is called Portage le Prairie, both the rural municipality and the city bearing the same name. The farm lands between the Assiniboine river and Lake Manitoba, considered the finest in western Canada, is known as the "Portage Plains."

District Markets

A TDOWNEYVILLE

DOWNEYVILLE, June 3.—Following are the week-end retail market prices:

Butter, creamery, 20c; dairy, 23c; eggs, fresh, 11-15c; chickens, 20c; potatoes, $1.50 a bag.

Livestock and grain prices are: Cattle, selects, 4-5 a a pound; common butchers, 2½ to 3c; hogs, live, thick smooth, $7.60 cwt; select graded, $8.60 cwt; dressed, head on; $11 cwt; head off, $12 cwt.

Oats, 60c a bushel; wheat, 90c a bushel; barley, 70c a bushel; hay, $10 a ton; baled hay, $12 a ton; buckwheat, 50c a bushel; little pigs, $4 a pair; little chicks, 6 to 8c each; honey, 10c a lb.

AT MILLBROOK

MILLBROOK, June 4.—Following are the week-end retail market prices:

Butter, creamery, 27c; dairy, 20c; eggs, fresh, 15c; chickens, 17 to 19c; potatoes, $1.20 a bag.

Livestock and grain prices are: Cattle, selects, 5c a pound; common butchers, ¼ to 4½c. Hogs, live, thick smooth, $8 cwt; select graded, $8.50 to $8.75 cwt; dressed, head on, $11 cwt; head off, $12 cwt.

Oats, 60c a bushel; wheat, 80c a bushel; barley, 47c a bushel; hay, $10 a ton; rye, 53c a bushel.

Sheep, $2.50 a cwt; spring lambs, $9 each.

Fresh carrots, 8c a bunch; green beans, 20c a lb.; asparagus, 10c a bunch; tomatoes, 20c a lb; fresh cabbage, 10c each; radishes, 5c a bunch; cucumbers, 10 and 15c each; fresh beets, 10c a bunch.

AT MARMORA

MARMORA, June 4. — Following are the week-end retail market prices:

Butter, creamery, 2c; dairy, 23c; eggs, fresh, 15c. Chickens, 20c; potatoes, $1.50 a bag.

Oats, 55c a bushel; wheat, 85c a bushel; barley, 75c a bushel; hay, $13 a ton.

AT ENNISMORE

ENNISMORE, June 4.—Following are the week-end retail market prices:

Beef, sirloin, 18c; round, 15c; roast, 10 to 18c; stew, 10c; veal, 25c; pork, 18c; lamb, 30c; breakfast bacon, 25c; butter, creamery, 20c; dairy, 18c; eggs, fresh, 15c; chickens, 18c; stewing fowl, 15c; potatoes, $1.25 a bag.

Livestock and grain prices are: Cattle, selects, 5c a pound; common butchers, 4c. Hogs, live, thick smooth, $7.25 cwt; select graded, $8.25 cwt; dressed, head on, $13 cwt; head off, $13.50 cwt.

Oats, 50c a bushel; wheat, 80c a bushel; barley, 50c a bushel; hay $12 a ton; buckwheat, 50c a bushel.

Austria is pushing its work-creation campaign.

ON THIS DATE

A DAY IN CANADIAN HISTORY

By Fred Williams

LACROSSE LED TO MASSACRE

On this date, in 1763 the first lacrosse match noted in our history was played; and it had a terrible sequel. The locale was Michilimakinac, then a very important point in the control of the trade on the lake. Both French and English fought for it and the Indians fought both.

In the summer of 1763 the Indians gathered there in large numbers from the country around. June 4 being the birthday of George III it was announced that the Indians would play a match at baggatiway, called by the French la jew de la crosse The game was played with bat and ball and each side had its post, planted in the ground, often a mile or more distant from its opponent's goal. At the commencement of the game the ball was placed midway between the posts and the game consisted in keeping the ball out of one's own territory and advancing as far as possible into that of the adversary.

What happened is thus told by Alexander Henry, the great explorer and trade: "I did not go myself to see the match because, there being a canoe prepared to depart on the following day for Montreal, I employed myself in writing letters to my friends. The game of baggatiway is necessarily attended with much violence and noise. In the ardor of the contest the ball is struck in any direction by the adversary and nothing could be less liable to excite alarm than the ball should be tossed over the pickets of the fort and should be followed by all engaged in the game. This was, in fact, the stratagem which the Indians employed to obtain possession of the fort. To be still more certain of success they had prevailed upon as many of the garrison as they could to come outside the fort. Suddenly I heard an Indian war cry and a noise of general confusion. Going instantly to my window I saw a crowd of Indians within the fort, furiously cutting down and scalping every Englishman they found."

When the massacre was over it was found that Leut. Jemette and 60 British soldiers had been killed and the remainder of the garrison, including a number of French Canadian traders and voyageurs, had been taken prisoners. Henry hid for a few days but was then discovered and would have been killed but for the intervention of a chief who adopted him and in time permitted him to return to civilization, where he told the story of the lacrosse match which was the cover for one of the bloodiest massacres in our history.

GRAIN AND PRODUCE REVIEWS

CHICAGO GRAIN

Pitching headlong downward, wheat crashed Saturday 9½ cents a bushel under Fridays high point, the apex of more than 25 cents almost perpendicular climb.

Indications were that perhaps the drought was ended which for over a month had afflicted millions of acres and with abnormal widespread heat had forced prices aloft. Storms of stop-loss selling followed new yesterday of rains in Western Canada, Idaho and Montana, with lower temperatures prevalent and forecasts pointing to extension of moisture relief and possible general break-up of drought.

Extreme tumbles of prices plunged all deliveries of wheat to $1 a bushel or below, carrying the market to nearly the 5-cent limit of loss permitted in any one day. Something of a rally, however, from the bottom figures reached was in progress as dealings came to an end.

Wheat closed flurried, 3 cents to 4¼ cents below Friday's finish; corn 2⅜ to 3¼ cents down; oats 1⅞ to 2¼ cents off, and provisions unchanged to a setback of 15 cents.

MONTREAL PRODUCE

Prices were higher on the Montreal Produce and Dairy Markets last week, while there was a larger volume of receipts.

Fresh No. I butter was up ¾c at 21¼c to 21½c per pound in carlots or less. Exports from Montreal for the week totalled 427 boxes, as compared with 166 boxes in the corresponding week of last year. Receipts were 20,386 boxes for the week, again 15,805 boxes the previous week.

Cheese closed at 10c per pound for Ontario colored, compared with 9½c to 9¾c a week ago. Exports to date total 15,446 boxes, in comparison with 26,221 boxes shipped at this time last year. Exports for the week were 4,811 boxes, against 11,584 boxes for the corresponding week last year.

Weekly arrivals were 11,549 boxes, compared with 6,336 boxes the week before.

Egg prices were generally steady, with graded shipments in carlots or less quoted 20½c to 21c per dozen for A-large, 19½c to 20c for A-medium, 18½c to 19c for "B," and 17c to 17½c for "C." Total receipts for last week amounted to 23,190 cases, compared with 22,627 cases the previous week.

The potato market was steady, with New Brunswick Mountains quoted 80c to 85c per 80-pound bag. Quebecs at 75c to 80c per 80-pound bag; Prince Edward Island Mountains, 95c to $1 per 90-pound bag.

WINNIPEG GRAIN.

WINNIPEG, June 4. — Heavy unloading of wheat, coincident with a break in the long drought over Western Canada, smashed large portions from the wheat prices on the Winnipeg Grain Exchange on Saturday. The holiday in the market to-day also brought considerable "evening up" liquidation, and at the finish values were off 3⅝c.

May option ended at 79⅝c and July at 80¼c. Trading generally was active, and the volume of wheat through the pit was quite large from an abbreviated market. Final figures were about ¼c over the day's low.

Spreads on better grades of cash grains improved under export demand, but coarse grains declined under profit-taking and pre-holiday selling.

Futures:

	Open	High	Low	Close	Prev. Close
Wheat—					
July	.80	.80	.77	.78⅝	.81⅝
Oct.	.82	.82	.79⅝	.80¼	.83⅝
Oats—					
July	.38	.38⅝	.37½	.37½	.39½
Oct.	.39¼	.39¼	.38	.38⅛	.40

A Thought

LUCK

Luck. I never saw a lucky loafer. I never met a lucky liar. I never knew a lucky leaner. I never heard of a lucky lamenter. Did you? On the level, luck come from labor, laughter and lacking languour.

Atlantic Currents.

One-Minute Pulpit

A prudent man forseeth the evil, and hideth himself; but the simple pass on, and are punished.—Proverbs 27:12.

If every family in London is to be provided with a separate dwelling, experts declare, 588,797 new houses must be built.

LOOK BEFORE YOU BUY

See page 11

New World DICTIONARY Based on the Original Webster

COUPON

Clip 3 Coupons

on consecutive days and present or mail same to this paper with 98c

This new high class up-to-date Dictionary is far in advance of any similar volume heretofore distributed by newspapers. Larger page, more words to page, more pages and contains many thousands more words, many new words not published in any other Dictionary. Unquestioned for Scholarship. Durably bound in dark green textile leather, gold stamping.

Special—To get it bound in embossed art cover, maroon and old gold, with full gold edge and thumb indexed, send $1.00 extra.

NAME .....

ADDRESS .....

15

FINANCIAL AND MINING REVIEWS

MARKET QUOTATIONS

QUOTATIONS COMPLETE TO CLOSING TIME

New York Stocks
BIGGAR & CRAWFORD

	High	Low	Close
Atchison	53½	53⅜	53½
Auburn Auto	33⅜	..	..
Allied Chem	132	130⅜	132
Amer. Can.	92	..	..
Amer. Smelt.	38	36⅝	38
Amer. Rad. & SS.	13¼	12⅝	13¼
Amer. and F.P.	8	7⅝	8
Amer. T. & T.	113⅞	112¼	113⅞
Amer. Roll Mills.	18	17⅜	17⅝
Anaconda Cop.	14¼	14⅛	14¼
Balt. & Ohio	22⅝	22½	22⅝
Baldwin Loco	10½	10¼	10½
Bordens	24⅜	24¼	24⅜
Byers, A. M.	20¼	..	..
Bendix Avn.	14½	..	..
Bethlehem Steel.	31⅜	31¼	31⅜
Briggs	16⅜	16¼	16⅜
Canada Dry	20¼	..	..
Case, J. I.	50	..	..
Chrysler	39¼	38¼	38⅞
Cons. Gas	32¼	31⅝	31⅝
Com. Solvents	22	21½	21⅝
Dupont	83⅜	82½	83¼
Erie	17½	..	..
Elec. B. & S.	14⅜	..	..
Elec. Auto L.	22	21½	22
Freeport Texas	30⅜	..	..
Gen. Electric	19⅜	19¼	19⅜
Gen. Food Prods.	32¼	..	..
Gen. Motors	30⅜	30	30¼
Gillette Saf. Raz.	10⅞	10½	10½
Goodyear	27½	..	..
Hudson Motors	12⅝	12¼	12⅝
Int. Harvester	31	30¾	31
Tek 2 New oYrk			
Inter. Nickel	25⅜	25	25⅜
In. Tel. & Tel.	12	11⅞	11⅞
Johns-Manville.	47	..	..
Mont. Ward.	25	24¼	24½
Nash Motors	17	16¼	16⅞
N. Y. Central.	27⅝	27½	27½
National Biscuit	34⅜	34⅛	34⅜
North American	16⅞	16⅜	16⅝
Phillips Pete.	18⅞	18½	18⅞
Pack. Motors	4	3⅞	3⅞
Radio Corp.	7⅛	7⅛	7⅛
Sears Roebuck.	39½	38¾	39
Sim. Bed Co.	15⅝	..	..
Stand. Brands.	20	19⅜	19½
Stand. Gas & El.	9⅞	..	..
Std. Oil of N.J.	42⅜	42½	42⅝
Socony-Vac.	15⅝	15¼	15¼
Studebaker.	4⅜	..	..
Stewart-Warn.	6⅞	..	..
South. Pacific	21½	21¼	21½
Timken Roll. B.	28⅝	27⅜	28
Tex. Gulf Sulph.	33¼	..	..
Union Pacific.	119⅜	119	119⅜
Union Carb.	39	38¾	38⅞
United Corp	5⅛	5	5
U. S. Rubber.	18⅛	17½	18
U. S. Steel.	39⅜	38¼	39⅛
Vanadium Corp.	19⅜	19½	19⅜
Westinghouse	33⅜	33¼	33⅛
Warner Bros.	5⅜	5⅜	5⅜
Woolworth.	48⅝	48⅜	48⅜
Nat. Distillers	25⅝	24¼	25⅛

A "Heat Wave"

LITTLE AMERICA, Antarctica, June 2.— (Delayed): (Via Mackay Radio) (AP).—A "tropical heat wave" beat down on the Antarctic to-day—it was all of two degrees above zero and the mercury was still rising.

While North America donned linens and straw hats, the winter season had set in here, but one wouldn't know it by the thermometers. Although temperatures of 50 and 60 degrees below zero are normal, for 12 days the temperature has not been under 28 below.

Meteorologist William Haines of the Byrd Antartic expedition explained that streams of warm air were pouring into the upper atmosphere from the oceans to the north, causing the warm spell.

A high of 25 degrees above was registered May 24.

No Sign Of Let-Up In First Heat Wave

No relief for drought-stricken Ontario farmers was in sight to-day as the summer's first heat-wave continued at full strength. Rain was nowhere mentioned in weather reports that forecast continued warmth.

In the camparatively cool early morning temperature registered 76 degrees in Toronto, the highest in the Province, and other points held the official week-end high record with 88.

The forecast for the lower lake region was "most fair and decidedly warm." Light to moderate winds tempered the heat slightly. The same weather was in prospect for to-morrow.

The Lake Superior region was promised occasional showers or thunderstorms to-night and Tuesday and in Northern Ontario it is expected to be cooler to-night.

At St. Thomas the temperature Sunday was reported as 96.

There has been no rain for three weeks in the district and the last was so light it did little good.

You will find many things in the Classified Ads of The Examiner.

CAPITAL-LABOR TROUBLES EASE

Johnson Staves Off Cotton Workers' Strike With Promise of Probe.

TROOPS QUIT TOLEDO.

WASHINGTON, June 4 (CP)—Capital-Labor troubles were fewer in the United States to-day.

The Electric Auto-Lite strike at Toledo, O., which brought death to two persons in riots, ended, and the last of the National Guard troops withdrew.

The settlement came when the Auto-Lite Company ratified an agreement providing a five per cent wage increase and recognition of the Workers' Bargaining Committee. The strikers agreed to return to work tomorrow. Progress toward peace was reported in other automotive labor troubles at Toledo.

Efforts to avert a threatened steel strike were redoubled here, following Hugh S. Johnson's success in silencing the threats of a wide-spread cotton textile workers' strike. The textile strike, set for to-day, was called off pending a study of the workers' grievances.

At St. Louis steps were taken toward arbitration of the strike of 1,000 filling station attendants. Demanding a five per cent increase in pay, the attendants walked out Saturday. Several major oil companies reopened stations under police protection.

A wage adjustment ended the strike of 26 engineers and firemen of four Omaha breweries.

The Remington Rand Company's plant at Ilion, N.Y., closed several weeks by a strike, will reopen tomorrow for any of the 2,000 employees who want to return to work, the company announced.

Wampole President W. E. Danner Passes

KINGSTON, Ont. June 4.—(CP)—The funeral of William E. Danner, president of Henry K. Wampole Company and prominent figure in the pharmaceutical sphere of the Dominion, will be held at Perth at 2:30 o'clock Tuesday. Services will be held at St. James Anglican Church at Perth, where he lived since 1906.

Mr. Danner died in Kingston General Hospital early yesterday morning. He came here to attend a meeting of the Canadian Pharmaceutical Manufacturers' Association of which he was a former secretary and president. On Wednesday Mr. Danner suffered a hear attack and was sent to hospital.

Market Closing On All Exchanges

WALL STREET.

NEW YORK, June 4 (C.P.). — Stocks firmed fractions to more than a point in the forenoon trading to-day and remained at the higher levels despite stagnant dealings. U.S. Steel improved a fraction whle Case, American Telephone, Chrysler, Dome, Montgomery Ward, Allied Chemical and U.S. Smelting rose a point or more each.

Transfers approximated only 340,000 shares.

HOUSE HOLIDAYS HONOR OF KING

New Bank Act in Limelight This Week as Companies Bill is Approved.

STEVENS PROBE GOES ON.

OTTAWA, June 4th—(C. P.).—Facing another week of grappling with heavy legislation, Parliament re-assembled to-day. Except for the House of Commons, however, Government buildings are empty for the civil service is celebrating the King's birthday with a holiday.

Having approved the new companies act last week the house will this week set to work on the New Bank Act. A few clauses have been passed already but there will be a battle or two before it is entirely approved.

While the companies act moves from the lower house to the Senate the new Shipping Act, an even heavier and more bulky piece of law moves from the Senate to Commons. It was passed by the Upper House last week and members of the Common representing seaport constituences have been studying it closely.

The only committee meeting today is the mass buying committee which is continuing its probe into the Packing and Livestock businesses. Last week a number of Packing Company executives were extmined and to-day the committee will conclude its probe of the financing of the Burns and Company enterprise in Western Canada.

Scare Proves Fatal To Mystery Writer

PARIS, June 4th —(A. P.). — Thousands of persons have been thrilled and terrified by the mystery books and plays of Gabriel Bernard.

At the Grand Guignol Theatre—which specializes in dramas of terror—M. Bernard has been acclamed as an expert in the art of imparting vocarious horrors to audiences.

Not only in Paris has his imagination chilled theatre-goers — Buenos Aires and other Latin-American capitals as well have been thrilled by his works.

Yesterday a boy on the street suddenly shoved a paint brush soaked in Iodin under his nose. M. Bernard opparently mistook it for a revolver.

He fainted, collapsing on the sidewalk. In the evening, at a hospital, he died.

The Weather

TORONTO, June 4 (C.P.).—Synopsis: Pressure is high over the Maritime Provinces and off the Atlantic Coast states, also from Manitoba northward to the Arctic and relatively low over the Western portion of the United States. Rain is occurring this morning over Southern Alberta and easterly winds with cool, cloudy weather prevail over the entire West. A few scattered showers have occurred in the Lake Superior region, while in other parts of Eastern Canada the weather over the week-end has been generally fair. It has been quite warm in Ontario and Western Quebec, and cool in the Maritime Provinces.

Georgian Bay: Light to moderate winds; mostly fair and warm Tuesday: Moderate winds, partly cloudy and warm; probably local thunderstorms.

Northern Ontario: Light to moderate winds; mostly fair and somewhat cooler to-night and Tuesday.

Ottawa and Upper St Lawrence Valley: Light to moderate winds; mostly fair and warm to-day and Tuesday.

TAKING PRECAUTIONS

PORT ARTHUR, June 6 (C.P.).—The Ontario Forestry Department to-day added 75 men to forest fire fighting forces south of Shabaqua and North Kashabowie as a precautionary measure. The fires are not serious.

Radiotelephony is being introduced into the large cities of Columbia.

C. KILLINGBECK WINNER $2,070 'STAKE TICKET

(Continued from Page 1)

armature winder in the Canadian General Electric Company. When the good news arrived at his home this morning, he had gone to work but returned home in haste in answer to his wife's telephone call.

Efforts to get in touch with Alex McLaughlin in Havelock were unsuccessful but The Examiner queried his wife on their good luck. Admitting that it was a windfall which would come in handy, Mrs. McLaughlin declined to comment further. "We're keeping it rather quiet," she said.

It is understood that Mr. McLaughlin has no steady employment at present. As in the case of Mr. Killingbeck, he will receive approximately $2,070 in Canadian money regardless of the outcome of the race on Wednesday.

$9,010,000 Distributed

A total of $14,175,000 was subscribed in the Sweepstakes and $9,010,000 will be distributed in prizes. The prize money will be divided into eighteen units of $500,000. There will be eighteen first prizes of $150,000, eighteen prizes of $75,000 and eighteen prizes of $50,000. The fund is based on seventy-one acceptors in the derby whereas today there were only twenty-one in the running. This field will likely be reduced even further before Wednesday.

In addition to the main prizes, there are 1,800 prizes of $500 and 10 residual cash prizes of $1,085.

None Holds Colombo

DUBLIN, June 4—(CP)—No Canadian was successful today in getting an Irish Hospitals Derby sweepstakes ticket on the unbeaten Colombo, the strongest favorite for the Derby in many years.

No tickets on the split second choice Easton went to the Dominion either, but two canadians were lucky enough to draw Umidwar, ranked equal with Easton as second-best to Colombo.

The drawing was in progress all day, 71 horses being in the list although only 20 or so will actually start. All drawers of a horse get $2,070; if the horse wins, the first award is $150,000.

By mid-afternoon a total of 25 Canadians had drawn horses Colombo, the hot favorite, had not been selected at that time but Easton, bracketed with Umidwar as second choice, was drawn, and no Canadians had a ticket.

Those holding Umidwar are "fine feathers," of the Sunshine Pigeon Lofts, Montreal, and "Barney" of Camp Road, Bellevue, Alta.

Of the first 25 Canadians getting a horse no fewer than 10 were from Toronto, and five others from Ontario points.

JOB GUARANTEE FOR EMPLOYEES

Quaker Oats Provides Lay-off Pay for Its Steady Workmen.

SETS MINIMUM HOURS

Throughout the depression the postman has been bringing stockholders of the Quaker Oats Company not only their regular dividend cheques but at least one extra every year. As a qui dpro quo and to keep Quaker Oats employees interested in the kind of management that makes records like that, the company paymaster will hereafter hand pay envelopes to workers even when they aren't working. His authority will be the management's new plan to guarantee a set minimum of work to those on the payroll and to protect against layoff losses those who aren't.

The plan provides that all employees with 6 months' service in the current year shall either get 140 hours of work a month, 80 per cent. of the present base time, or, if they must be laid off, shall be paid for 70 hours a month at the full rate for 2, 3, 4, or 6 months in a year, according to whether they have service credits of up to 1, 2, 3, or more years. For those on the payroll, the guaranteed time is calculated once a month and included in the pay for the last half of the month. An employee must be recalled within 6 month of layoff date or he gets no further payment.

John Stuart, who started with the company as a factory hand in 1900 and has been its president since 1922, expects continued profits and the increased efficiency of contented workmen to pay the bill. Costs are being borne as a part of operating expense. The company has made a good start toward paying almost any bill. Current assets at the close of 1933 stood at nearly $33 millions including more than $17.5 millions in cash and government securities, against current liabilities of $4.5 millions. Accumulated surplus was $17.6 millions.— Business Week.

ONTARIO HOG PRICES

TORONTO, June 4 (C.P.P) — Bacon hog prices to-day continued their rapid rise and quotations were up 15 cents at $8.40 to $8.65 f.o.b. shipping point, with $1 premium for extras.

To-day's prices: Hull, Que., $8.75 off truck, unchanged; Brantford $8.65, up 15; London, $8.50, up 15; Peterborough, $8.40, up 15; Kitchener, $8.50, up 10.

Livestock-Produce Quotations

FRUITS AND VEGETABLES.

TORONTO, June 4 (C.P.P) — Wholesale prices on fruit and vegetables as supplied by White and Co., here to-day were:

New Messina lemons, No. 1, case, $4.50 to $4.75; No. 2, cases, $4.25 to $4.50; California lemons, cases of 300 and 360, $4.75; California oranges (Valences), case, $5 to $5.25; Texas tomatoes, lug (30) lb.) $3 to $3.25; Florida grapefruit, case, $5 to $5.25; Spinach, bushel, 40c to 50c; California lettuce, 6 and 5 doz., $6 to $6.25; California green peas, hamper, $3.75 to $4; Louisiana green beans, hamper, $1.60 to $1.75; Louisiana wax beans, hamper, $1.75 to $2; Cuban pineapples, case of 30, $3.25; cases of 24 and 18, $3.75; Kentucky Aroma Strawberries, 24 qt. box, $5.25; Argentine grapes, 20 lb box, $2.50; California carrots, 6 doz. crate, $3.25; Canadian asparagus, 11 qt. basket, $1 to $1.25; Texas cabbage, 75 lb. crate, $2 to $2.25; Canadian outdoor rhubard, doz., 15 to 20c; Canadian green onions, doz., 15 to 20c; Canadian hothouse cucumbers, 11 qt. basket, $1.75 to $2; carton of 24, $2.25; Canadian radishes, 15 to 20c; Canadian cauliflower, crate, $1.25 to $1.50; Canadian hothouse cucumbers, lb. 20c to 22c.

TORONTO CHEESE

TORONTO, June 4 (C.P.P) — The Toronto Wholesale Cheese Market was firm to-day with dealers buying large colored paraffined and government graded at 10¼c.

Wholesalers offered cheese to retailers at the following prices: New—Large, 12c; twins, 12¼c; triplets, 12c. Medium — Large 15½c; twins, 15¾c; triplets, 16c Old—Large, 17½c; twins, 17¾c, triplets, 18c.

TORONTO POULTRY

TORONTO, June 4 (C.P.P) — Wholesale prices on poultry as supplied by the United Farmers' Co-operative Co., here to-day were:

Hens, over 5 lb., live "A" grade, 12c lb; dressed "A" grade, 14c lb; hens, 4 to 5 lb., 11c; 13c. Hens, 3 to 4 lb., 10c; 12c. Old roosters, 6c; 8c. Broilers, over 2½ lb., 16c; 1¾ to 2½ lb., 14c.

TORONTO PRODUCE

TORONTO, June 4 (C.P.P) — Wholesale prices on produce delivered at Toronto, as supplied by the United Farmers Co-operative Co., here to-day were:

Eggs—Grade A-large, doz., 18c; grade A-medium, 16c; grade "C" 15c.

No. 2, lb. 18c. Butter—No. 1 solids lb., 21¾c; No. 2, 21¼c.

Churning Cream — No. 1, lb., 20c; Ontario Cobbler potatoes, oag 85 cents.

TORONTO LIVESTOCK.

TORONTO, June 4 (C.P.).—Increased supplies which weakened the lamb division of the Toronto livestock market last week made themselves felt this afternoon as they sent the lamb price down $1.50 to $2. Overloaded packing houses combined with heavy fresh supplies to keep cattle trading very slow though prices on early sales held steady. After an active opening, calves slowed up in the afternoon, while sheep also sold slowly.

The hog division took up the leadership by selling from steady to 10 cents higher. The division opened unsettled, with bids by packers unchanged from last Thursday, but salesmen held their supplies until the higher price was offered. Bacons were selling at $8.40 to $8.50 f.o.b., $8.85 off truck and $9.15 to $9.25 off car.

Receipts as reported by the Dominion livestock branch were: Cattle 3,090, calves 660, hogs 1,680, sheep and lambs 1,580.

A few choice weights steers sold to exporters at $5.50 to $5.75, while butcher cattle in small lots went at $4.00 to $5.25. Good cows were steady at $3.65 to $3.85, with a few at $4. Bulls moved slowly at $2.50 to $3.25, according to quality. Choice fed calves made $6.50 to $6.75, while a few light stockers brought $3 to $3.50.

Calves slowed up and sales were mostly from $3.50 to $5.50. The supply was made up almost entirely of common to medium kinds. The few choice vealers on the market went at $6 to $7. Lambs settled $1.50 to $2.00 cwt. lower at $10 for good ewes and wethers with culls at $6. Sheep were slow at $1 to $2.50.

LIVESTOCK QUOTATIONS

Steers up to 1050 lbs. good and choice $4.75 to $5.25; medium: $4.50 to $4.75; common $3.75 to $4.25.

Steers over 1050 lbs., good and choice, $5.50 to $5.75; medium, $5.00 to $5.50; common, $4.75 to $5.00.

Heifers, good and choice, $4.85 to $5.25; medium, $4.50 to $4.75; common, $3.75 to $4.25.

Fed calves, good and choice, $6.50 to $6.75; common to medium, $5.00 to $6.25.

Cows, good, $3.50 to $4.00; medium, $3.00 to $3.25; common, $2.50 to $3.00.

Canners and cutters, $1.25 to $2.25.

Bulls, good, $3.00 to $3.25; common, $2.50 to $2.75.

Stocker and feeder steers, good, $3.75 to $4.25; common, $3.00 to $3.50.

Milkers and springers, $30 to $50.

Calves, good and choice, $6.00 to $6.50; common to medium, $3.50 to $5.50; grassers, $2.50 to $3.00.

Hogs, off car basis, selects $1.00 premium; bacons $9.15 to $9.25; butchers, $1.00 discount, heavies, $1.00 discount; lights and feeders, $1.00 discount, sows $6.15 to $6.25.

Lambs, good, $10 medium, $9.00 to $9.50; culls $6.00.

Sheep, good, light, $2.00 to $2.50; heavies $1.50 to $2.00; culls $1.00.

Races — Entries — Selections Comment — Results

Bluebonnets Entries

(For Tuesday, June 5)

First Race.

$400, claiming, 2-year-olds, 5½ furlongs (8):

Dictatorial 113, Dark Dreamer 113, Reproach 113, Silvery Cloud 113, Marlylitch 113, Unlawful 116, Pestle 109, Silent Don 113.

Second Race.

$400, "Jacques Cartier Handicap," 3-year-olds and up, foaled in Canada, 5½ furlongs (6):

Maggie ove 106, Wee Toddler II. 109, Sir Michael 115, Roselys 111, Count Bruno 116, Colored Artist 110.

Third Race.

$400, claiming 3-year-olds and up, 7 furlongs (10 and 7):

Step Pretty 109, Subscribe 114, Dunrode 114, Sedgie 118, Time Enough 114, Investor 114, Peace Treaty 109, Hot Spring 109, Crasher 114, Golden Storm 114; also eligible: Hazola 109, Zeal 114, Golidian 114, X-Disapproved 109, X-Flying Ambassador 113, Ming Sun 114, Taoist 114.

Fourth Race.

$400, claiming 3-year-olds and up, 7 furlongs (10 and 7):

Dark Altos 109, X-Suranto 104, Fortune Bay 109, Vennie H. 114, Jack D'Or 114, Vendee 109, Frank Grossman 114, X-Errant Lady 102, Canmas 103, Charlie's Girl 109; also eligible: Blanchette 109, Chipola 114, Little Jay 114, Valquary 114, Captive 114, George Jr. 114, By Herself 109.

Fifth Race.

$400, claiming 3-year-olds and up, foaled in Canada, 7 furlongs (10 and 3):

Cursive 107, X-Irish Sphere 108, Corsina 113, Baunboy 113, Foresight 107, Raysol 113, X-Chatham Queen 103, X-Fatal Gift 103, A-Gourdin 113, Rambling Katie 108; also eligible: X-Peggy Dew 103, A-Rose Spot 108, Jug of Gold 113.

A-Mrs. J. E. and D. O. Hughes entry.

Sixth Race.

$500, Cafe Martin Handicap, 3-year-olds and up, one mile (7):

Maganta Mater 104, Cupboard 107, Risneur 106, Tamperlane 109, Euxine 107, Chrysmute 107, By Product 111.

Seventh Race.

$400, claiming, 3-year-olds and up, mile and an eighth (7):

Pile 110, Kaffa 104, X-Dark Ayr 106, Chiclero 111, Make Believe 109, Bastilica 109, Bold Bendigo 109.

X-A.A.C.

First race, 2.45.

Cloudy and fast.

YOUTH MURDERS YOUNG BROTHER

(Continued from Page 1)

I went into my brother's bedroom where Robert was sleeping."

Detectives said Louis told of crashing the light hatchet down several times upon his brother's head.

"I don't know how I could have done it," Louis moaned, pale and trembling.

Detectives said Louis smiled as he told of stripping his mother's pyjamas from her body and trussing up his brother's form with another length of rope.

"I did that just to confuse the police," they quoted him as saying.

After making his lengthy statement, young Payne was booked at the city jail on "suspicion of murder."

Seek Mystery Woman

Meanwhile police instituted an extensive search for a woman who they said, posing as Mrs. Payne, called last Friday at the Beverly Hills High School and told an instructor that Robert had accidentally shot himself in the foot and was unable to attend classes.

The woman, police said they had learned, asked for Robert's trumpet—the boy was a member of the high school orchestra—and selected it from a large assortment of similar instruments.

Detectives made no announcement as to whether they had questioned Louis conecrning the woman's presence at the high school.

Bluebonnets Results

FIRST RACE.

$400, 3 and 4-year-olds, maidens, 6 furlongs:

Dinle Bay, 110, Wood, 7.05, 3.10, 3.20.

Rockson, 110, Fator, 2.80, 2.70.

Tee Off, 118, Halliburton, 4.75.

Time, 1.15 2-5.

Morelles, Assyrian Lad, Open Spaces and I.O.U. also ran.

SECOND RACE.

Purse, $400, claiming, 3-year-olds and up, 5½ furlongs:

Dorsays, 110, Watson, 10.20, 4.55, 3.10.

Little Wing, 110, Passero, 8.75, 4.00.

Hogarty, 115, Horvath, 2.65.

Time, 1.08 1-5.

Tricycle, Washington Rose, Sister Clare, Mintmagi and The Orleanian also ran.

THIRD RACE.

$400, claiming 3-year-olds and up, 5½ furlongs:

Shandygaff, 115, Fator, 18.50, 6.20, 3.70

Don Carlos, 115, Hervath, 11.00, 5.00.

Caterer, 117, Williams 2.95.

Time—1.08 1-5

Chile Gold Wrackala Squeaky, Second Storey, Irish Pearl, Justice Logan, Hey Kelly also ran

Thorncliffe Results

FIRST RACE.

The Heresy, claiming, $700, 3-year-olds and up, 7 furlongs:

Fred Almy, 117, Watters, 6.20, 4.50, 3.05.

Timon, 113, Snider, 7.65, 4.65.

Trajectory, 110, Lennie, 3.45.

Time, 1.25 4-5.

Companion, Your Flag, Archwood, Poet's Dream and Dark War also ran.

SECOND RACE

The Beau of the West, claiming, $700, 3-year-olds and up, 7 furlongs:

Bran Muffin, 110, Watson, 6.55, 2.85, 2.60.

Mild, 112, Mann, 2.75, 2.45.

Peggy J., 111, McLaren, 3.15.

Time, 1.25 2-5.

Uppity, Pot au Mint, Hanover Jean, Steel and Canny Soot also ran.

THIRD RACE

The Sir Barton, claiming, $700, 4-year-olds and up, foaled in Canada, six furlongs:

Acajou, 109, Aimers, 13.75, 7.50, 5.00.

Clarry, 111, Barnes, 7.95, 5.30.

Bald Crest, 114, Madeley, 3.80.

Time, 1.13 2-5.

Hidden City, Becautious, Candy Pot, Taximan, Rock Crest, A-Master Bobbie, A-Mish Mash, and Lost Spirit also ran.

A-Russell and Routcliffe entry.

Daily Double on Fred Almy and Acajou paid $288.80.

BARRISTERS AND SOLICITORS.

HALL & CARLEY — Barristers, Solicitors, Notaries, corner Hunter and Water Streets (over Canadian Bank of Commerce), Peterborough, Ontario. Telephones: Office No. 68, R. R. Hall, K.C., residence No 403, T. J. Carley, LL.B., residence No. 3036.

JAMES FORDYCE STRICKLAND, K.C., M.P.P. — Barrister, solicitor, Notary Public, Peterborough. 'Phone 191. Money to Loan. 378 Water Street.

PECK, KERR & McELDERRY— Barristers, Solicitors, and Notaries. Office: 415 Water Street, Peterborough. Telephone 1950. E. A. Peck, M.P., F. D. Kerr, K.C., V. J. McElderry, K.C.

GORDON & ELLIOTT — Barristers, Solicitors, Notaries, Patents and Trade Marks. Money to Loan. Telephone 3300. Hon. G. N. Gordon, K.C., Alexander L. Elliott.—Toronto Office: 410 Saturday Night Building, 73 Richmond Street West, Telephone Number Elgin 8831.

READ THE WANT ADS

YOU'LL find the practice interesting, helpful and profitable. You'll find in The Examiner many items that are helpful to you in carrying out your daily affairs . . . . . menus, household hints, fashion notes, health suggestions. And probably most valuable of all, you'll find that clipping items from the advertisements not only saves you shopping time but actually accomplishes important savings in your budget.

Make your shopping list from the ads . . . then go out and buy. Show the salesmen in the stores the items that interested you in their advertisements . . . they are anxious to show you the things you want. And they appreciate that they are wise shoppers and good customers who organize their buying through the advertisements.

THE . . . . . PETERBOROUGH EXAMINER

A COMPLETE Printing Service LOW PRICES

CANADIAN SLATE MINES LIMITED

NOW IN PRODUCTION

Mine and Plant at Madoc, Ont. At least Ten Million Tons of Slate in Sight

Canada's Only Slate Industry

First Stock Issue of 50,000 N.P.V. Shares now being offered at

30 cents per Share

Make your reservations by writing or telephoning:

Head Office: 47 Yonge Street, Toronto

PROSPECTUS ON APPLICATION

This project will stand your closest investigation.

Salvation Army Band of 1914 Holds Reunion in City

Took The Place Of The Staff Band At Big Congress

Peterborough's Temple Band of 1914 Held Re-union in City Over Week-end—Band Was in Charge of Lieut. W. H. Peryer.

STAFF BAND WENT DOWN ON EMPRESS OF IRELAND LOCAL BAND WAS TO HAVE SAILED ON SAME SHIP

Old memories—both joyously happy and tragically sad, were revived over the week-end in a series of meetings conducted at the Salvation Army Temple here by Adjutant and Mrs. Ernest H. Green of Toronto.

The occasion, one of the most unique in the whole history of the local corps, was the reunion of members of the 1914 Peterborough Temple Band, who represented Canada at the International Salvation Army Congress in London.

Originally composed of a membership of thirty-two musicians, the reunion brought together twenty-four of the old comrades from Peterborough, Oshawa, Galt, Toronto and Flint, Michigan.

In the passage of twenty years, only one member of the group has passed on in the person of Bandsman J. James who died on June 25, 1931, and to whose memory a special service was held at the graveside in Little Lake cemetery; while only seven of the total surviving membership were absent, their attendance being prevented mainly by reason of the long distance at which they are now residing from Peterborough.

Memory of Disaster

While the occasion was an extremely successful and joyous event, the tragic note of sadness was struck in the poignant memory of the disaster that overtook the ill-fated 'Empress of Ireland' which foundered in the Gulf of St. Lawrence with the loss of all but eleven of the entire membership of the Canadian Salvation Army Staff Band, which was to have represented Canada at the Congress.

It was on Thursday night, May 28, 1914 that the thirty-two members of the Peterborough Salvation Army Band gave a farewell concert in the Temple here, prior to entraining at the C.P.R. station for Montreal.

Until two weeks prior to the date of the departure of the Peterborough Band it had been their intention to sail on the ill-fated 'Empress of Ireland', along with the Staff Band. Plans so far as the local band was concerned were changed, however, mainly due to the fact that cheaper bookings were obtained on the 'Alaunia.'

The band in charge of Bandmaster W. H. Peryer, during the interval of their arrival in Montreal heard news of the disaster in which 166 members of the Salvationist party, including Bandmaster Peryer's mother, Envoy Mrs. William Charles Peryer of Toronto, were lost.

Represented Canada

On the evening of the arrival of the Peterborough Band in Montreal they were called upon to participate in a memorial service held in the Montreal Salvation Army Citadel, after which they sailed for England as the official representatives of Canada at the International Congress.

Proceeding to London the local band gave their first musical festival under the baton of Bandmaster Peryer, in Maryleybone Hall. They were present later at the great welcome service at Royal Albert Hall, and also at other meetings at the Strand Hall, Congress Hall, Kingsway Hall, besides attending Sunday services at Ealing and Camberwell, and visiting also Kilburn and officially representing Canada on the 'great day' at Crystal Palace.

Other places which the band visited during its tour included Reading, Tunbridge Wells, Leeds, Bradford, Shipley, Keighley and Halifax. The band also had the honour to be the first Salvation Army Band to play in the bandstand at the Temple Gardens in London, also in Manningham Park, Bradford.

Arriving back in Peterborough on August 1, three days prior to the outbreak of the Great War, the band received an enthusiastic public reception in Victoria Park, at which Mayor William Buller, and Alderman Stratton, and Duffus, and others spoke.

Civic Reception

The civic reception which the members of the 1914 Congress Band received on Saturday afternoon was no less warm and sincere than it was twenty years ago. Alderman Max Sloane, representing Mayor Roland Denne, who was unable to be present, extended a welcome on behalf of the city, remarking that Peterborogh was very proud of her various musical organizations, which included, he stated, the Salvation Army Band, under Bandmaster R. G. Routley; the Rangers Band, under Lieut. W. H. Peryer (Bandmaster of the 1914 Congress Band); the Madrigal Singers, under the direction of Dorothy Allen Park; and the Male Voice Choir, under the direction of William Potter.

A memorial service at the graveside of Bandsman J. James, only deceased member of the Congress Band, followed upon the civic reception, and was attended by the entire membership of the Congress Band who were present for the occasion, as well as by the members of the 1934 Peterborough Temple Band.

The ceremony, simple and impressive, was conducted by Adjutant E. H. Green. He read the 46th Psalm—a passage of the Scripture having special signifance for everyone who was associated with the tragedy which struck such a terrible blow to the party of Salvationists twenty years ago.

"God Is Our Refuge."

It was the 46th Psalm—"God is our refuge and strength, a very present help in trouble"—that was read at the Toronto Salvation Army Temple when the Canadian Staff Band was about to leave for the train.

Adjutant Green was a member of the band, and besides having suffered the horror of one of the greatest disasters in marine history, he also sustained the loss of his parents, Adjutant and Mrs. Harry Green of Toronto, and his only sister, Corps Cadet Jessie Green.

During the playing of a hymn tune at the memorial service in the cemetery, Bandmaster Peryer placed a wreath on the grave of late Bandsman James on behalf of the old comrades of the band, while another wreath was deposited by 5-year-old Shirley Harrison, grandniece of the deceased, on behalf of the relatives of the family.

Sympathetic reference was made at the memorial service, by Color-Sergeant G. Leggott of the Congress Band, to the memory of the late Mrs. A. E. Boynes, who looked after the bandsmen during the whole trip overseas.

Welcome Tea

After a series of photographs had been taken of the bandsmen, the combined gathering over eighty strong sat down to the "Welcome Tea" which was presided over by Bandmaster Routley.

Major Joseph Woolcott, in charge of the local corps, voiced the welcome to the visitors, during which he referred to the link of fellowship that existed between Salvation Army bandsmen the world over.

"I feel," he said, "that a get-together like this after twenty years, is an inspiration, and on behalf of the corps I would extend a hearty welcome to all our visitors, whom I trust will feel that the meeting has been worthwhile."

Adjutant Green responded on behalf of the visitors, and as a former officer of the local corps, said he especially appreciated the invitation that had been extended to himself and to Mrs. Green.

He also expressed pleasure at the opportunity of again meeting Major Woolcott, whom he stated, had been on the staff of the Salvation Army College in Toronto, when he(the speaker), was a cadet in training.

"The Peterborough Band," Adjutant Green observed, "was an outstanding corps band in 1914, as it has been since." He produced a newspaper scrap book, and read from it many interesting newspaper references to the Peterborough Band, and also references to former Bandmaster Peryer. The speaker also mentioned Bandmaster F. D. Robinson, who succeeded Bandmaster Peryer, and predicted that the band under present leadership of Gerald Routley would continue to uphold the highest traditions as a musical organization.

Success Due to Loyalty

Bandmaster Routley spoke a welcome to the visitors on behalf of the 1934 Temple Band, while former Bandmaster Peryer of the Congress Band, spoke of the success of the organization when it was under his leadership as having been mainly due to the loyalty of every member of the organization.

He also made mention of the eleven months of nightly practice which the Congress Band completed before leaving Peterborough for overseas in 1914, and referred to the fact that after the disaster to the "Empress of Ireland," "We were required to take the place of the Canadian Staff Band."

Pleasure was expressed by Bandmaster Peryer at seeing members of the Flint Band present. "They were the only other Salvation Army Band that went to the Congress with the Peterborough Band," he said.

He also expressed extreme gratification at the continued success of the corps band under Bandmaster Routley, again reminding the bandsmen, "it is loyalty to the bandmaster that will make for the success of the band."

Message From Commissioner

Special Effort Secretary M. J. Shadgett read a message of greeting he had received from Commissioner James Hay, who expressed regret at his inability to accept an invitation to be present. Other messages of regret were read from ex-Mayor William Buller; and from Colonel Gaskin of the Salvation Army.

Other messages were read during the course of the other services over the week-end, including that from Major A. J. Smith of Toronto, who stated:

"The news that you are holding a reunion of the 1914 Congress Band and the 1934 Band gives me a great deal of pleasure, inasmuch that great incentive to future endeavor will be provided be the revival of old memories. It will bring back memories of comrades that have passed on, and those of our sadly-missed comrades whose lives were lost in the tragedy of the Empress of Ireland. It is one of the greatest traditions of the Army; one of the most consoling thoughts to those of us left behind, that every setback but spurs us on to future and greater endeavors."

"Two Great Stalwarts"

A message was also read from an old comrade of the Congress Band in the person of Bandsman W. H. Leeham, now residing at Burton-on-Trent, England. Expressing his regret at inability to be present, Bandsman Leedham recalled memories of the tour in which he participated; referred to the sinking of the "Empress of Ireland" and spoke in terms of appreciation of Major J. A. McElhiney and Bandmaster Peryer, describing them as "two great stalwarts."

Major and Mrs. McElhiney, who are now stationed in Quebec, were also unable to be present.

It is interesting to note that among the ladies who waited on the tables, were Mrs. E. Hayward and Mrs. J. Bennett, who performed the same service twenty years ago when the Peterborough Band visited Camberwell in the course of their tour. Incidentally, Mrs. Hayward taught Corps Sergeant Major Howard Young, when he attended Sunday School as a boy at Camberwell. Their friendship between Mrs. Howard and Sergeant-Major Young was renewed following Mrs. Hayward's coming to Peterborough some years ago, when the two met by accident on George street.

Following a march out by the Band on Saturday the remainder of the evening consisted of a musical festival presented by the combined bands in the Temple, and also an illustrated review of the 1914 tour. S. J. Richardson, deputy bandmaster, presided over the evening program.

"Comrades True."

The musical part of the entertainment included the playing of the march, "Comrades True," the tune with which every program of the 1914 tour was opened. Another favorite march tune was "The March from the Great Masters," which was played by the Montreal Citadel Band, when marching the ePterborough Congress Band to the boat.

Well-attended spiritual meetings conducted by Adjutant and Mrs. Green on Sunday concluded in the evening with a great Salvation meeting, and the final of the reunion.

Members of the 1914 Congress Band present for the reunion, included the following: Bandmaster W. H. Peryer; Deputy Bandmaster W. C. Forde, both of Peterborough; Band-Sergt., R. Brown of Flint; Band Treasurer T. H. Brooks; Band Color Sergeant C. Leggott; Band Correspondent S. J. Richardson; Band Librarian F. W. Robinson; Assistant Librarian George Thomas, all of Peterborough; and Bandsmen Reginald W. Jones, G. Robinson, H. Gray, Jack Smith, William E. Payton, W. Northcott, C. J. Gadd, James Richardson, H. J. Parnell, J. W. Boorman, Albert E. Moynes, F. Wells, V. Boorman, also of Peterborough, and E. O. Sargeant, Oshawa; H. Wells, Galt; Joseph Thomas, Toronto.

Other surviving members of the band who were unable to be present, are: Corps Commander Major J. A. McElhiney of Quebec; Band Secretary E. Hensley, Flint; Bandsmen N. Ayling, Winnipeg; H. Payton, North Dakota; W. E. Sanford, San Francisco; E. Hancock, Hamilton; and G .Leedham, Burton on-Trent, England.

Eye-Dropper Used To Feed Dionne Quintuplet Babies

Though he has signed a contract to take his quintuplet children to the Chicago World's Fair, Mr. Oliva Dionne of Callander, Ontario, has reconsidered and is reported trying to break the contract. He is more concerned with the health of the five children, one of whom is reported near death. Above photo shows Dr. A. F. Dafoe, who brought the children into the world, with nurses feeding two of the children with an eye-dropper.

CAMPBELLFORD

NEWS ITEMS FOR THE TRENT TOWN DISTRICT

A very enjoyable smoker was held in the Liberal committee rooms on Saturday evening, when Mayor H. N. Carr, Liberal candidate for Northumberland, W. A. Fraser, M.P. and Hy. Curtis were the speakers of the evening. They dealt with the general policies of the Liberal party in their addresses. A fine attendance of party workers and those interested was present.

Sheriff, Major J. F. B. Bedford of Cobourg and Mr. Fred Field of Rice Lake were visitors to town on Saturday.

Mr. and Mrs. J. D. McEachern were visitors to Belleville on Friday last.

At the Communion Service at St. Andrew's Presbyterian Church on Sunday morning, twelve new members of the congregation received the Sacrament in Communion with the Church for the first time. They were admitted members of the Church at the preparatory service on Friday. Among them was Kenneth Lee, a Chinese resident of town.

Mr. and Mrs. Max Horkins and son, Max, Junior, and Miss Hattie, of Nashville, Tenn.; Mr. and Mrs. Robert Wilkinson of Toronto, and Miss Kate Snodgrass of Toronto visited Mrs. C. W. Smith and sons at the Clifton Tea Rooms. They will spend two weeks with Mr. and Mrs. R. J. Smith at "The Cedars," Crow Bay. Mr. Horkins is combining business with pleasure, going from this district to attend an insurance convention being held in Toronto on June 18.

Mr. F. C. Spicer, of Oshawa, visited his many friends in town over the week-end.

Mr. Max Watters, of Sarnia, visited his mother, Mrs. Watters, Sebastopol Street, over the week-end.

Mr. Charles Marsden, of Ohio, visited Mrs. Watters and Mr. Harry Townsend for a few days last week.

A Little Pump Controls Your Life Stream

The world's most wonderful pump is the human heart. It pumps blood faster than a strong man can pump water from a well—and this despite the fact that blood is seven times as sticky as water, and, in consequence, is ever so much harder to pump.

This marvellous piece of human machinery keeps your blood stream in constant motion. It pumps the red blood corpuscles — loaded with vital Oxygen from the lungs—to your millions of body cells. After unloading the Oxygen, the red corpuscles load up with the gas poison forever being generated in the human system. The heart pumps this poison to the lungs, to be breathed out of the system. If your heart were to stop pumping, you would die in a few seconds for lack of oxygen.

Now, in order to do their work effectively, your red blood corpuscles must be rich in what is known as haemoglobin—a substance having the power to absorb the oxygen and the poisonous gas. When your haemoglobin is below normal, your blood stream is weak, and you feel "tired-out," run-down, and nervously-exhausted. Restore the haemoglobin to normal, and you are once more strong, energetic and vigorous.

Dr. Williams' Pink Pills will do that very thing. This is not just a claim: it is an established fact, recently proven at a hospital where 40 people, treated with Dr. Williams' Pink Pills, each recorded splendid blood improvement and, with it, renewed health and vigor.*

You will be benefitted in the same way. Try a month's treatment. 50 cents a package at your Druggist's.

*Individual reports on these 40 patients, certified by the hospital pathologist, are on file.

Campaign Notes

UNABLE TO VOTE.

In fulfilling their obligations as militiamen, the entire membership of the local Machine Gun Company, or at least as many of them as leave here on June 16 to go into camp at Connaught Ranges, will be disenfranchised. The votes of approximately 28 officers, N.C.O.'s and men will be lost, unless any of them decide to return to this city on polling day to mark their ballots.

Lieut.-Colonel J. A. Dewart, M.C., Officer Commanding the 4th Canadian Machine Gun Battalion, which includes Peterborough, Ottawa and Kingston companies, and who has been giving active support to James Hawthorne, Liberal candidate, will be among those who will lose his vote if he goes into camp with his unit, as he intends to do.

Sheeriff F. J. A. Hall, returning officer, in giving The Examiner his interpretation of the Election Act as it applies under such circumstances, stated, "the men would have to return in order to be eligible for a vote. I do not think there is any doubt about that."

The members of the unit, Sheriff Hall said, would not be eligible to cast their votes at an advance poll, which according to the Election Act only applies to railway employees, sailors and travellers.

REVISING LISTS.

Commenting on the revision of voters' lists which commenced this morning and which concludes tomorrow afternoon, Sheriff Hall stated at forenoon that business handled by the revising officers had been extremely light. Despite the fact that there were some errors on the part of the enumerators, he said, generally speaking the work had been done well by the enumerators in Peterborough as compared with several other places.

The revising oficers who are sitting for two days, including to-day, are as follows: His Honor Judge Robert Ruddy; S. T. Medd, K.C., G. J. Sherry, K.C., all at the Court House; His Worship Magistrate O. A. Langley, K.C., City Council Chambers; and V. J. McElderry, K. C. in Ashburnham Community Hall.

ADJUTANT GREEN RECALLS SINKING OF BIG VESSEL

Army Officer To-day Because God Rescued Him From Icy Waters.

EMPRESS OF IRELAND.

Member of Canadian Salvation Staff Band in 1914.

"The reason I am a Salvation Army officer to-day is because I promised God in the icy waters of the St. Lawrence that if I was spared I would consecrate my life to His service."

With obvious sincerity and with utmost simplicity, Adjutant Ernest H. Green of Toronto uttered the above words in recounting to The Examiner his experiences as a survivor in the disaster that overtook the ill-fated "Empress of Ireland" twenty years ago, and in which he was bereft of his parents and only sister.

Formerly in charge of the local corps of the Salvation Army, Adjutant and Mrs. Green were present in the city over the week-end conducting a social series of reunion services, at which were gathered the old comrades of the Peterborough Temple Band who were called upon to represent Canada at the Salvation Army International Congress in London, following the marine disaster in which almost the entire membership of the Army Staff Band were lost by drowning.

A Rare Personality

Adjutant Green, one of those rare personalities who are so refreshing to meet, graciously consented to be interviewed, though it was apparent at intervals throughout the interview that recollection of the terrible experience that he underwent personally and the triple bereavement he sustained, caused him much emotional strain.

At the time he embarked on the "Empress of Ireland" as one of the forty members of the Canadian Salvation Army Staff Band, Adjutant Green was engaged in the life insurance business, but in fulfillment of his promise to God he entered the Salvation Army Training College at Toronto following the disaster and has since been engaged in the work of the Army.

So far as the members of the band were concerned, Adjutant Green related, there were only eleven survivors of the disater. Ten of them are still living, and the reunions held by the comrades from time to time are anything but joyful events such as the reunion of the Peterborough 1914 Band proved to be.

"We had just got comfortably settled in our bunks" Adjutant Green stated, "when it happened at about 1.30 in the morning of May 29, 1914. There was a sight jar which I believed at the time to be an indication that we were dropping the pilot at Rimouski. That is the only thing I could think of at the time."

Realized Danger

"Some few minutes later the ship was plunged into darkness and water started to pour in through open portholes and we realized that we were in danger. Within fifteen minutes from the time of the collision with the "Storstadt" the "Empress" was settling down in the bed of the River" he related.

"Out of a party of 150 Salvationists, 124 were drowned including my parents, Adjutant and Mrs. Harry Green and only sister, Corps Cadet Jessie Green of Toronto."

Continuing with his vivid narrative, Adjutant Green told The Examiner that the Empress" took on such a bad list as she continued to settle down that it was impossible to stand upright. Clad only in his pyjamas, he said, he crawled on his hands and knees down the long, dark corridors of the ship, in which the water was steadily rising.

"With difficulty I managed to reach the deck where it was Divinely arranged that the first people I was permitted to greet were my parents and sister. My mother and sister were unable to speak. The shock had evidently had its effect." Adjutant Green remarked, recalling the sad experience with painful effort.

'In God's Hands

"My father and I stood beside the deck rail, and I asked him how he thought things were going to turn out. He replied, 'Whatever happens my boy, we are in God's hands'."

"The reason I am a Salvation Army officer to-day is because I promised God in the icy waters of the St. Lawrence, if He spared me I would consecrate my life to His service."

"At that time," Adjutant Green explained, "I was accountant for the Phoenix and Hartford Insurance Company."

Proceeding with his narrative of the disaster, Adjutant Green stated that his father had just finished replying to the question he had asked him, "when the vessel took her final plunge, and I along with the other passengers was thrown into the water. It was icy cold. I managed to climb on the keel of the upturned vessel, and as it continued to sink I eventually dived off into the water and was subject to the suction that naturally follows the sinking of a mass of over 14,000 tons. The scene was indescribable. In their dilemma people were calling on God to help them and Jesus to save them."

Naked And Homeless.

"I landed at Rimouski on the "Lady Evaline"—one of the rescue ships, naked except for a towel around my loins. I was penniless, homeless and clothless," he said.

Acknowledging the kindness of the people of Rimouski, Adjutant Green said, "it was not long before the survivors were outfitted with necessary clothing. Again on our subsequent arrival in Toronto we were conveyed to Eatons, and through the kindness of the City of Toronto, we were again supplied with articles of clothing."

Asked as to the conduct of the ship's officers and crew of the "Empress of Ireland," Adjutant Green replied, "Their conduct was exemplary, and true to the very highest traditions of the sea. Captain Kendall was among the survivors. He was the most dejected looking man I have ever seen. He was unable to converse with anyone, and for the most part had his face buried in his hands, overcome with the horror of the disaster."

"Shortly after my arrival back in Toronto," Adjutant Green said in conclusion, "I went into the Salvation Army Training College under Colonel Charles Taylor. Major Joseph Woolcott, at present in charge of the Peterborough Corps, was on the training staff, and I am especially pleased to renew his acquaintance."

Adjutant Green, while having been to England in 1927 with a party of twenty Canadian officers, who went for a course of study and training with forty English officers, has never been over the same course as that which the ill-fated "Empress of Ireland" was on. He sailed from Saint John and came back again into that port, he stated.

Some cigarette factories in Shanghai, China, are working at capacity.

Daffodil bulbs shown at a recent London show were priced at 97¢ each.

Your Full Salary Continued for a Year

Such is the comforting message of this new policy, the Imperial Salary Continuance Plan. What a help it would be should you die unexpectedly!

Wouldn't you like to be certain that your full salary will be paid regularly for a year to your dependents in case of your death? For about 10c a day—for each $100 of monthly salary—you can be assured that it will.

An Imperial Salary Continuance policy helps to effect one of life's most difficult readjustments. The continuing of your full salary for a year will enable your dependents to handle the year's obligations already incurred, and at the same time, to make plans for a more economical way of living.

By permitting a gradual instead of a sudden scaling down of expenses this policy helps to avoid the financial worries which the first crucial year after the death of the bread-winner always imposes.

You doubtless have other insurance designed to provide for your family after you are gone. An Imperial Salary Continuance policy provides, at a low premium, an ideal supplement to such other insurance.

.....SEND THE COUPON FOR COMPLETE INFORMATION.....

The Imperial Life Assurance Co., Head Office, Toronto, Ont. 7

Please send me full particulars of your Salary Continuance Plan.

Name .....

Address ..... Age.....270, A

QUICK PRINTING SERVICE Modern Plant

THE NEXT BIG EVENT

In Peterborough is the

ROTARY CARNIVAL

on the

MARKET SQUARE

Wednesday and Thursday

June 13th and 14th

Buy your tickets now from the Rotarians. You may win the lovely 1934

Chevrolet Coach

ALSO

Secure your tickets on the ten Handsome Prizes in the Examiner window from the boys.

Help the Rotary Club Help Crippled Children

The Peterborough Examiner

PETERBOROUGH, ONTARIO, CANADA, MONDAY, JUNE 4, 1934

Liberal Women's Committee Rooms
Greene Bldg. - Charlotte St.
PHONES 578-579.

A DUTY TO OUR PATRONS AND CITY

In consideration of our local and transient patrons, all our stores will remain open till 6.30 p.m. every Wednesday afternoon.

All our employees, however, will receive their weekly half-holiday as in former years, we having increased our staff to make this possible, thereby giving employment to a greater number of citizens when it is most needed.

We exend a welcome to all visitors to make free us e of our seven stores as headquarters for their supplies.

Watch for our special advertisements in Examiner every Tuesday and Thursday evenings.

The Groceteria Stores
Owned and Operated by
E. F. Mason

LOCALS

IF WE KNOW YOU WANT ICE.
Don't worry, our driver will be there. Phone 3700.—Sanitary Ice Supply, Coal, Wood and Coke. dtf

DANCE AT HIAWATHA
on Tuesday, June 5. Moncrief's orchestra. Admission, 25c.
3d.131,5618

GRENFELL MISSION BALE.
Articles for the Labrador Grenfell Mission sale and used clothing will be gratefully received at Gralton's store until the middle of June
6d-26-28-30-1-4-6-2394.

TILL TUESDAY AFTERNOON.
Mdme. Melva, Noted Psychologist, reliable advice on all matters — at 356 Stewart Street. 1d-131-3617

ST. JOSEPH'S HOSPITAL
Cordially invite the public to their Graduation Exercises, Wednesday Afternoon, June 6, at 4 p.m., in the Collegiate Auditorium.
1d-131-5659

KNOW THYSELF.
Consult Madame Alda, Psychologist. Different; Truthful; Accurate. 'Phone 1913F. 1d-131-5660

WOOD
Good dry body mixed wood, choice heavy dry hemlock slabs; also dry mixed slabs for sale, cut as required. 'Phone 96, McCarthy & Johnston. Mon.,Thur.

NOTICE.
On and after this date (June 4, 1934), I will not be responsible for any Debts contracted for in my name by any person other than myself.—Wm. J. Nisbett, R.R. No. 3, Indian River. 1d-131-2589

U.W.F. MEETING.
Regular meeting of the Unemployed will be held on Tuesday night, June 5th, at 8 p.m. All unemployed are requested to be present at U.W.F. Hall, 176½ Simcoe Street. 1d 131 5652

CARD OF THANKS.
The family of the late Frank White wish to thank their many friends for their kind expressions of sympathy, during their recent sad bereavement.

AUCTION SALE.
Carload of Good Young Work Horses, ages from 4 to 8 years old. Weights from 1,300 to 1,500 lbs.—will be Sold, by Auction, Sale at Montgomery House, Peterborough, Saturday, June 9th, at 1.30 p.m.—Harry Redmond Auctioneer. 'Phone 411F. 4d-134-5651

CARD OF THANKS.
Mr. and Mrs. J. Wheeler wish to thank Rev. Father Maloney attending doctors for their untiring efforts and kindness. Miss Anne Maloney, R. N., Miss Price and nurses, Mrs. Drumm for flowers also neighbors and friends for their enquiries during illness and death of their little son.

Wedding Gifts
FOR
The JUNE BRIDE

If you are looking for a Wedding Gift for a June bride we are at your service to show you a wonderful assortment to choose from.

These gifts are ideal and will be cherished forever.
A few suggestions:

3-piece Silver Tea Set .....$8.95 to $35.00
Cabinets of Silver .$6.95, $12.50 to $37.50
Sheffield Reproductions, from .....1.25 up
Salts and Peppers, pr. ..$1.00
Candle Sticks, pair $1.00
Entre Dishes ..$6.50 to $25.00
Sugar and Cream Sets .....$4.00 etc

See our $1.00, $1.95 and $2.95 tables for exceptional values
Each Gift Nicely Boxed.

Warne's
DIAMOND HALL
Phone 880

BAY OF QUINTE CONFERENCE MEETS IN ST. ANDREW'S PETERBORO 1935

War Exemption is Advocated at Closing Session of Conference.

CHANGES IN CHARGES.

BROCKVILLE, June 4.—At the closing session of the Bay of Quinte United Church Conference here Saturday afternoon, announcement was made of the personnel of the Conference elected to the General Board of the Church as follows:

Evangelism and Social Service—Prof. J. M. Shaw, Kingston.

Foreign Missions—Rev. L. S. Wight, Kingston.

Pensions—Rev. A. M. Irwin, Oshawa.

Students and Colleges—Rev. Dr. G. Brown, Kingston.

Religious Education — Rev. R. Rickard, Oakwood.

Publications — Elmer W. Davis, Kingston.

Home Missions—Rev. M. Allan, Renfrew.

Rev. G. C. R. McQuaide, Oshawa, President.

In the presentation of the Memorial Committee's report, the Conference adopted the clause from the Belleville Presbytery (Simplificiter), that the Presbytery overture the General Council to take whatever steps may be necessary to secure from the Dominion Government the recognition that membership in the United Church of Canada shall be considered a just and sufficient reason to exempt from military service any who may so desire it on conscientious grounds.

Action Is Regretted

A memorial from the Oshawa Presbytery was adopted in the same form, and stated that the Oshawa Presbyery of the United Church learns with deep regret the action of the Montreal College of the United Church in relinquishing the chair of Christian Ethics, with the consequent loss of Prof. King Gordon from its teaching staff. While the Presbytery is aware of the urgent need of economy, it is a matter of grave concern that so important an aspect of ministerial training should be discontinued. The memorial expressed appreciation of the leadership of Professor Gordon, and urged that he be retained within the teaching ministry of the United Church in Montreal or in some other college.

A memorial from the Renfrew Presbytery asked the Council to seek legislation by the General Council to legislate so as to provide that the pastoral term shall have a time limit of six year, providing that any congregation shall have the right to recall its minister for a second or more terms. The clause was adopted.

Stationing Committee

The final report of the Settlement Committee gives the changes in the various Presbyteries as follows:

Belleville.—Amelisburg, Rev. D. J. Campbell; Bancroft, Rev. A. W. Harding; Belleville, Holloway, Rev. R. E. Newman; Bridgewater, Rev. T. Smith; Cressy, Rev. J. M. Fraser; Demorestville, Rev. G. A. Puttengam; Eldorado, Rev. W. G. Fletcher; Flinton and Coyne, Rev. E. L. Beach; Ivanhoe, Rev. G. W. Gardiner; Monteagle, Rev. H. A. Turner; Queensboro', Rev. A. S. Doggett; Trenton, Grace, Rev. G. D. Campbell. Rev. G. D. Price is left without charge at own request.

Cobourg.—Camborne, Rev. T. M. Leslie; Campbellford, St. John's, Rev. H. B. Neal; Gore's Landing, Rev. H. A. Mellow; Roseneath, Rev. L. W. Scott; Warkworth, Rev. Dr. J. R. R. Cooper; Welcome, Rev. B. F. Green; with Kenneth R. Stewart added to the list of students.

Lindsay — Bobcaygeon, Rev. J. Leach; Dunsford; Rev. H. Wilkinson; Haliburton, Rev. C. L. Brown; Janetville, Rev. H. C. Wolfrain; Seagrave, Rev. O. R. Plindell; Sebright, Rev. F. R. Vanderburg; Woodville, Rev. C. V. Breathem. Rev. W. Halpenny is superannuated for one year.

Oshawa — Blackstock, Rev. H. J. Bell; Columbus, Rev. E. Smith; Courtice, Rev. W. C. Smith; Enniskillen, Rev. W. Parker; Myrtle, Rev W. E. Honey; Newcastle, Rev S. McLean; Oshawa, Northminster, Rev W. A. Doe; Whitby, Rev. S. L. E. Toll.

Peterborough — Apsley, Rev G. W. Porter; Bethany, Rev. R. W. Patton; Cavan, Rev. J. R. Trumper; Hastings, Rev. Frank Newell; Keene, Rev. J. S. Ferguson; Millbrook, Rev. A. L. Sisco; Pontypool, Rev. W. F. Ryding; Springville, Rev. H. P. Seymour.

Memorial Service Held.

A memorial service for the ministers of the Conference who had passed away during the year was conducted by Rev. Duncan MacTavish, assisted by Rev. Dr. Bishop, Principal of Albert College, Belleville. The names of the deceased ministers and their Presbyteries are as follows: J. T. Daley, Cobourg; Rev. M. E. Wilson, Peterborough; Rev W H. Rowan, Peterborough :Rev. E. W. Cafley, Belleville; Rev. W. W. Wells, Kingston; Rev. J. M. Deck, Kingston; Rev S H. Moyer, Peterborough. Tributes to the memory of the deceased brethren were paid by various members of the Conference in attendance.

On the invitation of Rev. Charles V. McLean, pastor of St. Andrew's United Church, Peterborough the Conference decided to meet in that city in 1935.

The Settlement Committee for the year 1935 was named as follows: Ministerial members — Rev. James Semple, Belleville; Rev W. B. Donnelly, Brockville; Rev. J. E. Graham, Fenelon Falls; Rev. K. M. Allen, Pembroke; Rev. A. M. Irwes, Whitby; Rev. W. McDonald, Peterborough; Rev. C. W. Barrett, Brighton. Lay members—W. S Gordon, Tweed; C. A. Winters, Brockville. Henry Lamb, Omemee; J. W. Kitchen, Smith's Falls; W. A Halliday, Whitby; R. F. Downey, Peterborough; A A Martin, Brighton.

WRIGHT LEAVES HOSPITAL

TORONTO, June 4.—(CP)— Joe Wright, Jr., Argonaut Rowing Club coach, who lay in hospital several weeks in serious condition as a result of internal hemorrhages, has returned to his home.

The former diamond sculls holder is reported making rapid progress toward recovery.

EXTORTIONIST SLAIN IN TRAP

Drops Under Hail of Lead That Also Kills Innocent Sleeping Neighbor.

$3,500 DEMANDED.

PHOENIX Ariz., June 4 (C.P.).—An extortionist's greed for $3,500 cost him his life in a police trap and brought death to a sleeping innocet man.

"A martyr to the law's campaign against kidnappers and extortionists," Federal agents called Robert Perkins, 29, who was fatally wounded in bed by one of the bullets intended for Louis Walsh, 30.

A coroner's jury was called to-day to hear the story of the two deaths which early yesterday climaxed Walsh's attempt to extort $3,500 from I. Diamond, wealthy department store owner.

Walsh was killed in the roar of riot guns, rifles and revolvers fired from ambush by Federal agents and police. They opened fire when he threw the money from him and fled. He was challenged immediately after receiving the currency from his intended victim.

The money fell in Perkins' yard, not far from the porch cot where his parents found him dying.

An extortion letter which lay unopened for three days in the Diamond home, threatened death or injury to the department store owner and his family unless $3,500 was paid.

NEW MARKETING

(Continued from Page 1)

troduction of the legislation. In the first place there was the great change in world conditions that had come about gradually in the last 20 years with improved transportation and communication facilities. Then the greater production of farm products that developed during the War entered into the picture. The failure of co-operative marketing methods was another important factor. Mr. Cowan mentioned three such movements all three of which had failed for the same reason, namely that the fifteen per cent or so of the producers who remained outside of the pool and contributed nothing toward its expenses cashed in on the benefits and ultimately caused so much discontent among poorer members that the effectiveness of the pool was destroyed.

The success of national producers' boards in New Zealand and Australia which had given the farmers of those countries such a hold on world markets, and the new marketing plans adopted by the Old Country, described by Mr. Cowan as most revolutionary, were other causes leading up to the marketing legislation now prominent at Ottawa.

In regard to the latter, the speaker explained that a Dominion board composed of Government representatives would be established. When the producers in any particular field wanted to form a compulsory marketing pool, the consent of the Dominion Board would first have to be secured and power would then be delegated to the provincial board to authorise the establishment of the pool.

In the tobacco industry for example the tobacco companies would have to deal with an authority representing all the tobacco growers instead of with growers individually. In the case of livestock, it was quite feasible that a provincial pool, eventually developing into a Dominion pool would be launched.

Mr. Cowan pointed out that the new legislation was being well supported and described it as a revolutionary change that it was hoped would produce worthwhile results.

Rotaran George A. Gillespie expressed the thanks of Rotarians to the speaker.

In recognition of the birthday of King George, the National Anthem and other patriotic numbers were featured in the community singing to-day.

Nearly 123,770 pounds of strawberries were grown in England last year.

Campaign Notes

Candidateing for Bragg.

In this column in a recent issue of the Examiner it was inadvertently stated that S. S. Staples of Cavan was to address a political meeting on behalf of the Rev. James Sutherland, C. C. F. candidate in Peterborough County Riding.

Requesting that a correction be made, Mr. Staples stated "I am not in any way connected with the Rev. James Sutherland. At intervals throughout the campaign I am addressing meetings on behalf of W. J. Bragg, Liberal candidite in Durham County Riding."

Liberal Rally

Ontario's debt at the close of the Mowat (Liberal) administration was $33,644, and in 1932 it had grown to $577,705,000, R. R. Hall, K.C., reminded the Saturday night rally in James Hawthorne's committee rooms, the large store on Charlotte street formerly occupied by McBride and Franks.

Conservative administrations are notorious builders of debt, Mr. Hall continued, pointing out that Quebec's debt under a Conservative government was $32,000,000, while at that time a Liberal administration in Ontario could show a debt of only $33,644. And yet some people said it made no difference who was at the head of affairs in this province.

In spite of the heat the rally was well attended, many city electors meeting James Hawthorne for the first time. Vincent Eastwood was chairman, and other speakers were G. N. Gordon, K.C., Mr. Hawthorne and Jacob Low.

Mr. Gordon said that a weakness of the Henry government was its failure to secure a minimum wage for men employed in factories, while these concerns were showing large earnings and paying big salaries to the head officers and other executives.

MILLBROOK MEETING

J. J. Duffus will be one of the speakers at a meeting in Millbrook Tuesday night in the interest of William J. Bragg, the Liberal candidate in Durham.

JOINT MEETING

A joint Liberal meeting at Centreville Thursday has been arranged by W. J. Bragg and Mayor N. H. Carr of Campbellford, the Liberal candidate in Northumberland.

Obituary

SAMUEL INNIS.

The death occured on Sunday of Samuel Innis of 19 Frank street, at the age of 56 years. A native of Seymour Township, he was a son of the late William Innis and Arminia Darrah.

Included among surviving relatives is his wife and brother Gordon Innis.

The funeral is to be held on Tuesday at 10 o'clock a.m., from Comstock's Funeral Home, to Little Lake Cemetery.

MRS. MARGARET DOBBIN.

The death occurred on Sunday at the residence of her only surviving brother, William Harper, of Mrs. Margaret Dobbin, aged 79 years. A life-long resident of this district, the deceased leaves one son Melville Dobbin, and one daughter, Hazel Dobbin, of Toronto, besides her brother, William Harper, with whom she had resided. She was a member of George Street United Church.

Funeral services are to be held from the residence of her brother at 196 London Street, on Tuesday at 2 p.m. with the Rev. J. E. J. Millyard officiating. Interment at Little Lake Cemetery.

FREDERICK V. CLEMENTI.

Final tribute was this afternoon paid to the esteemed memory of the late Frederick Vincent Clementi, veteran railroader, by his former colleagues of the Canadian National Railway Company, and by his many other friends from various walks of life, in funeral services held from the house in which he was born over 72 years ago.

Services were conducted by Venerable Archdeacon Dr. R. C. Blagrave, rector of St. John's Anglican church. Pall-bearers were: Dr. C. H. Amys, Dr. C. M. Scott, F. D. Kerr, K.C., W. G. Read, also Alpine Macnab and G. W. Soulby, both repreesenting the Canadian National Railway Company.

BERNARD HARRINGTON.

ENNISMORE, June 4.—The funeral of the late Bernard Harrington took place from his family residence on Monday morning, May 28, to St. Martin's Church, where Requiem High Mass was celebrated by the Rev. J. F. McGuire, of Bowmanville, nephew of the deceased, assisted by Rev. J. V. McAuley.

The large number of spiritual offerings betokened the high esteem in which the date Mr. Harrington was held by all those who knew him.

The pall-bearers were his three brothers and three brothers-in-law: Cornelius, Edward and William Harrington, Daniel Holland, Michael Ryan and William Curtin.

He is survived by his sorrowing wife, two daughters, Mrs. Stephen Scott of Douro and Mary at home; two sons, Francis and Michael, both at home; four sisters: Mrs. Mary McGuire of Peterborough; Mrs. Margaret Doris of Portland, Oregon; Mrs. Daniel Holland of Ennismore, Mrs. William Curtin of Downeyville; three brothers: Cornelius, Edward and William Harrington, all of Ennismore.

BROCK STREET SUMMER GARDENS
"Where All the District Dances"
Tonight! King's Birthday!
MOSE YOKOM AND HIS FULL BAND

Special Feature Numbers!
Four Soloists!
Vocal Trio!
ADMISSION (Gentlemen Only)
10c - 5c a Dance

NO CANADIANS HOLD TICKETS DERBY CHOICES

Peterborough, Havelock and Deloro Residents Draw Horses in Derby.

FUND DIVIDED.

Irish Free State Hospital Sweepstakes Distribute $9,010,000 in Prizes.

DUBLIN, June 4. (C. P. Cable). Once again the drums of fortune revolved to-day in the Irish Free States hospitals sweepstakes, this time on the derby to be run Wednesday. A total of $14,175,000 was subscribed to the derby draw, on which $9,010,000 will be distributed in prizes.

The prize fund is divided into 18 separate units of $500,000 each, providing 18 first prizes of $150,000, 18 of $75,000 and 18 third awards of $50,000.

The fund is based on 71 acceptors in the derby, whereas there will be a score of runners. In each unit, drawers of tickets on any of 68 horses who either don't run or will be unplaced, receive $2,070. In addition there are 1,800 cash prizes of $500 and 10 residual cash prizes of $1,085.

No Canadians received a ticket on the French colt Easton, second choice to Lord Glanely's unbeaten colt Colombo. The latter is the strongest derby favorite in many years.

Canadian subscribers receiving horses were as follows:

B. Dunell (310 East Osborne St.) North Vancouver, on Alishah, LK 46,671.

"This Time" (79 South Drive) Toronto, on Solicitor-General, E.I. 79,559.

"Imperial" Huxley, Alta., on Manacle, IB 46,731.

"Fine Feathers" Sunshine Pigeon Lofts, Montreal, on Umidwar, PM 31,044.

"Barney" (122 Camp Road) Bellevue, Alta., on Umidwar, EQ 17,969.

"Horometer" (45 Young St.) Toronto, on Charterhouse, JC 67,113.

Mrs. Bradley, Box 171, Trail B.C., on Sudbury, DT 51,710.

"Hell Diver" (993 Hialeah St.) Niagara Falls, Ont., on Lo Zingaro, MA 62,366.

"Three Hoboes" (1396 King St., West) Toronto, on Hornsey Rise, LM 46,858.

William Riven, (1604 LaJoie St.) Montreal on Duplicate, CS 27913.

Corrie Killingbeck (307 Townsend St.) Peterborough, Ont., on Phaleron Bay, CD 28,706.

Alex McLaughlin, Havelock, Ont., on Phaleron Bay, OQ 89,835.

"Pug Nose" (1804 Alexander Ave.) Winnipeg, on Barred Umber, NB 53,850.

"Rob Roy" (53 Davenport Road) Toronto, on Cecil, C.B. 56,393.

"Silhouette" (156 Yonge St.) Toronto, on Trigonometry, BB 17,129.

"Sing To Me", Deloro P.O., Ont., on Rathmore, EQ 69,617.

"Success" Hornepayne, Ont., on Rathmore, OQ 25,680.

"Come to Mamma." (136 Melinda St)., Toronto, on Feldspar, CE 28,036.

"Happy Venture," C. Jensen, Box 463, Edmonton, on Feldspar, PM 71,521.

DIED

DOBBIN—On Sunday, June 3, 1934 Mrs. Margaret Dobbin at the residence of her brother, William Harper, 196 London street, aged 79 years. Funeral from the above address on Tuesday at 2 p.m. with the Rev. J. E. J. Millyard officiating. Interment at Little Lake cemetery.

Forty Hours Opens Sacred Heart Church

The Forty Hours' Devotion was begun at the Church of the Sacred Heart last night, and will be continued until Tuesday. Rev. Father Moloney will preach this evening, and Rev. P. J. Kelly of Hastings on Tuesday evening.

The annual Corpus Christi celebration was held Sunday afternoon with a procession from the church to a temporary altar on the church lawn for benediction of the Blessed Sacrament. Rev. Father Begley preached the sermon preceding the procession, reviewing the importance of the great feast of the Blessed Sacrament. Large congregations attended both the afternoon and evening events, and in the morning the men of the parish were represented in large numbers at their monthly Communion.

The annual lawn social of the Church of the Sacred Heart will be held on July 10, Rev. J. J. O'Brien announced yesterday.

35 LOCAL YOUNGSTERS PLANNING WEEK-END TRIP

Thirty-five local youngsters have already signed up for the overnight trip to the Rotary Camp on Clear Lake this Friday, which is being sponsored by the Peterborough Boys' Work Board. Applications will be accepted as they come into the Y.M.C.A. in filling up the quota of 100.

A fine camp-fire program is being arranged for Friday evening. Rev. C. D. Daniel of Mark Street United Church; L. W. Copp, Doug. Loomis and Jim McClenaghan of the Y.M.C.A. staff and Arnold Spencer, will be among those contributing to the entertainment. The athletic meet will be staged in the cooler hours of Saturday morning.

Transportation to the camp at 4.15 Friday afternoon has been arranged for the lads. Three meals will be provided, a nominal fee of 30 cents per boy for the trip being required in order that bare expenses may be met.

BIRTH.

RALPH—On Sunday, June 3, 1934, to Mr. and Mrs .Horold Ralph (nee Mary Waldron)—a daughter, Audrey Catherine.

Simulated, Imitated but *never* Duplicated

M. W. Locke
SHOES

We suppose it is only natural that M. W. LOCKE Shoes should be flattered by many imitations and substitutes. Whenever anything of such outstanding merit is created, the imitators always make their appearance.

But remember....there is only one Dr. Locke! There is only one group of shoes designed and approved by Dr. Locke! Ours is the only store in this city which carries these shoes!! Each pair bears the name "M. W. Locke" and is built to the exact specfications of the world's most famous foot specialists.

NABORHOOD SHOESTORE
338 GEORGE ST.
'Phone 3008 For Appointment.

Gladys Glad . . . *on beauty*

As one of the most famous beauties this continent has ever produced, Gladys Glad is well qualified to write of beauty, and how to gain and preserve it.

Read Gladys Glad Daily in
The EXAMNIER

Livestock Farmers To Meet Thursday

Completion of the organisation of a county Swine Breeders' Association will be effected at a meeting of livestock farmers Thursday afternoon at 2 o'clock, in the office of A. R. Runions, representative of the Ontario Department of Agriculture.

Plans for a Cattle Breeders' Field Day will also be discussed. W. P. Watson of the Livestock Branch of the Department of Agriculture will be present. Mr. Runions told The Examiner that he hoped the breeders in this county would take the afternoon off to attend this meeting, if they could spare the time from other interests.

THE ANNUAL GRADUATION

EXERICSES OF THE NICHOLLS HOSPITAL TRAINING SCHOOL FOR NURSES WILL TAKE PLACE IN THE COLLEGIATE INSTITUTE AUDITORIUM ON MONDAY NEXT, JUNE 4TH, AT 8 P.M. AN INTERESTING PROGRAM WILL BE PRESENTED AND THE PUBLIC GENERALLY IS CORDIALLY INVITED TO ATTEND. THERE WILL BE NO CHARGE. 6d.132.5566

MAIN STREET TOPICS

Jabs and Jottings as Picked Up by an Examiner Reporter.

5-POUND PICKEREL.

Fishing at Campbelltown over the week-end Miss Greta Brownlie, of 55 Murrray street, landed a dandy 5--pound pickerel which she hooked with a minnow bait.

ARTICLES REQUIRED.

A young married couple with no means of buying anything, are greatly in need of any articles of household furniture, stove, chairs, beds and bedding, dishes, etcetera.

If any of these are available, please telephone Miss McCarthy at The Examiner and they will placed to advantage.

KING GEORGE TAKES SALUTE

(Continued from Page 1)

Wales in the uniform of Colonel-in-Chief of the Welsh Guards, the Duke of York as Colonel-in-Chief of the Scots' Guards, and the Duke of Gloucester in his Hupsar uniform. The Earl of Harewood, husband of Princess Mary, followed in the Grenadiers uniform, the Earl of Athlone in Hussar upniform. The Earl of Connaught in the uniform of the Scots Greys.

Eighteen hundred officers and men answered the command, present arms, at the royal salute. Meanwhile the National Anthem crashed from the massed bands of the Guards.

Salute The Queen.

As the King rode to the saluting point he looked up and saluted the Queen at the window of the Horse Guards building with the Duchess of York, and young Princesses Elizabeth and Margaret Rose. The King and Queen of Siam were with the party. The Princes followed their father's example before wheeling into position.

The Color trooped to-day was that of the Scots Guards, an ensign of the regiment taking it from a sergeant-major, who guarded it with drawn sword—this being the only occasion in all British Army routine when a sergeant-major draws his sword. First in slow march, then in quick time, followed by an impressive march past, the whole stately ceremony was carried out.

Drizzle Mars Show.

The King showed no signs of feeling the cold as he sat his horse, nor did he take any notice of the slight drizzle that was falling before the ceremony ended.

In Plymouth Sound 22 ships of the Home Fleet assembled for the celebrations, providing the finest naval spectacle seen in this cradle of English seamanship since the war. Prior to firing the Royal salute at noon, a review of the naval men and troops in the Plymouth Port and Garrison was held by Admiral Sir E. J. Fullerton, Commander-in-Chief of the Plymouth Station.

OTTAWA CELEBRATES.

OTTAWA, June 4 (C.P.).—Ottawa celebrated the King's birthday with a display of loyalty and affection typical of the Capital of the oldest Dominion of the British Empire. The city was decked with flags and colorful ceremony of the trooping of the Color by the Governor-General's Foot Guards took place last night on the wide green lawns in front of the Parliament Buildings.

The congratulations of all Canadians were conveyed to His Majesty in a message sent by the Governor-General, the Earl of Bessborough, and a message of thanks was received from the King.

On the social side was the annual garden party at Government House on Saturday when hundreds of people gathered at the official residence of the Governor-General.

His Excellency was prevented by illness from taking the salute at the trooping of the Color last night, and Prime Minister R. B. Bennett took it with the Countess of Bessborough in attendance. Great crowds turned out to see the complicated and stately movements executed with faultless precision by the red-coated Guardsmen with their towering black bearskins.

Planes Join Search For Lost 6-Year Lad

SAULT STE. MARIE, Ont., June 4—(C. P.). — Combined efforts of ground and air forces were thrown today into the search for six-year-old Jimmy Wheeler missing from Sinclair Mine, near Searchmont, since Saturday noon. Fear was voiced that he may have drowned in the Goulais river.

Captain Roy Maxwell, director of the Ontario Air Service, and Pilot G. H. R. Phillips made a second airplane search last night, while hundreds of men plowed through the heavy fly-infested Algoma bush.

Pilot Phillips planned another flight to-day, and Provincial Constable Guy Carmichael left this morning to direct the ground search.

If you buy out of town, and I buy out of town and all our neighbors buy out of town, what in thunder will become of our town? Ever think about it?

Announcement!

MR. H. IVISON WALKER, who for the past four years has been connected with our Head Office at Montreal, has recently returned to Peterborough to take up the duties of Life Underwriting.

Mr. Walker, formerly a Peterborough boy, is fully qualified and will be happy to furnish quotations on the many attractive plans of Insurance which we have to offer the public for the purpose of protection or investment.

SUN LIFE ASSURANCE COMPANY OF CANADA
N. J. WOOTTEN
Manager, Central Ontario Branch
402 WATER STREET - PETERBOROUGH

TORONTO LEAFS WIN THREE GAMES MONTREAL SERIES

GENE'S IN TRAP—Gene Sarazen battles his way out of a sand trap during a South Norwalk, Conn., exhibition match.

MOST COMPLETE SPORT PAGES IN CENTRAL ONTARIO

PETERBOROUGH

EXAMINER SPORTS

Read by More than 18,000 Daily — MONDAY, JUNE 4, 1934 — Sports Department—Phone 1600

END OF RACE—Here's all that remains of the car of James Patterson, killed in Muncie, Ind., race smashup.

THREE CLUBS TIGHT BATTLE NATIONAL LEAD

St. Louis Cardinals Lose to Pirates But Retain League Lead.

BUCS. GOING STRONG.

By HUGH S. FULLERTON, JR.
Associated Press Sports Writer

If close pennant races mean money in the pocket for baseball magnates, prosperity must be right at hand instead of just around the corner for several owners of big league clubs.

The standings in both major circuits today showed about the keenest competition for the top places the season has produced so far with three clubs in a virtual tie for the National League lead and another trio grouped in the space of a single game at the American League apex.

It took three of yesterday's four games to bring the National League tangle into its final status. Pittsburgh's Pirates knocked off the league leading St. Louis Cardinals 4-2 as Heinie Meine and Waite Hoyt pitched shutout ball but for Pepper Martin's home run in the seventh. That left the Cards only a few percentage points in front of New York and Chicago, who once again went into a tie.

The Phillies, led out of their seven game slump by Irvine Jeffries, turned back the Giants 6-2 while the Cubs pounded out a 7-1 triumph over Cincinnati. Jeffries walloped two homers to back up some expert elbowing by Curt Davis. The Cubs piled up 15 blows, including Gabby Hartnett's 11th circuit swat of the year.

The fourth National League game aided Pittsburgh's return to fourth place after a day in the second division. With Emil (Dutch) Leonard on the hill, Brooklyn Dodgers snapped a seven game winning streak of Boston Braves by a 5-1 count. Ralph Boyle of Brooklyn hit in his 24th consecutive game.

Major Leaders

(By the Associated Press)
Including yesterday's games

NATIONAL

Batting — Lealle, Dodgers, .376; Hendrick, Phillies .375.

Runs—Vaughan, Pirates, 45; Medwick, Cardinals, 41.

Runs batted in—Klein, Cubs, and Suhr, Pirates, 40.

Hits—Moore, Giants, 65; Medwick, Cardinals, and Urbanski, Braves, 63.

Doubles—Berger, Braves, and English, Cubs, 16.

Triples—Suhr, Pirates, 7; Jordan, Braves 6; Herman, Cubs, Medwick, Cardinals, and Vaughan, Pirates, 5.

Home runs—Klein, Cubs, 14; Hartnett, Cubs, 11.

Stolen bases—Martin, Cardinals, 6; Bartell, Phillies, and Frey, Dodgers 5.

Pitching—P. Dean, Cardinals, 5-0; Frankhouse, Braves, 8-1.

AMERICAN LEAGUE

Batting—Hemsley, Browns, .414; Manush, Senators, .387.

Runs—Kuhel, Senators, 39; Clift, Browns, and Morgan, Red Sox, 38.

Runs batted in—Gehrig, Yankees, 48; Bonura, White Sox, 43.

Hits—Manush,Senators, 72; Reynolds, Red Sox, 61.

Doubles — Averill, Indians, 17; Greenberg, Tigers, and Manush, Senators, 16.

Triples—Reynolds, Red Sox, 7; Manush, Senators, 5.

Home runs — Gehrig, Yankees, Bonura, White Sox, and Foxx, Athletics, 13.

Stolen bases—Werber, Red Sox, 12; Walker, Tigers and Chapman, Yankees, 10.

Pitching—Gomez, Yankees, 8-1; Hudlin, Indians, and Weaver, Senators, 5-1.

Petes Chalk up First C.O.B.L. Win Against Nats

SENIORS POUND FOUR BELLEVILLE PITCHERS HARD FOR 12 TO 1 WIN

Deyell Gives Masterly Display On Local Mound, Allows 8 Hits, Fans 5 And No Walks—Petes' Hitting In Latter Part Of Game Accounts For Top-Heavy Score.

MURRAY, ASH, BURTON AND DEYELL LOOK GOOD DEFENSIVELY FOR KNOTT LEE CREW.

Pounding four pitchers hard, the Petes slapped over Belleville, 12 to 1, before about a thousand fans in Stevenson Park Saturday. With Archie Deyell letting the Nats down with eight scattered hits, the locals just breezed through to chalk up their first win of the 1934 season. It was a fair ball game, though too one-sided to arouse much interest.

Deyell fanned five and issued no walks while he was dealing out the hits quite sparingly, using a neat change of pace and receiving good support throughout. The hitting of the Petes the last half of the game made for the top-heavy count. Smith, Utronki, Chambers and finally Williams were shoved into the breach but could not stop Knotty Lee's crew.

Smith started strong to fan three in the first, but they got a run off him in the second when Whatley walked, took second on an error, third on the second walk and scored on a third walk. Smith was yanked in the third after Foley had tripled and scored on Murray's single and Whatley was hit by a pitched ball. Utronki got the side out but in the fourth, Batten reached first on a fielder's choice after Konopka walked, took second on Foley's single and raced home on Murray's bingle to right. The Petes got two in the fourth, Burton getting on on a hit by pitcher, moving up on Playford's hit, both stealing a base, Burton tallying on a fly to the outfield and Playford on a fielder's choice.

After Foley walked in the sixth, Utronki was pulled in favor of Chambers who immediately walked Murray, gave singles to Whatley and Ash, and a two-bagger to Burton. Four runs were in and a man on second when Williams was sent to the box. He fanned the next two and forced the third to ground out. He retired them in order in the next frame, but with one out in the eighth, Ash singled, followed by Burton, which with an error, wild pitch, and Konopka's double, sent three more runs across. Belleville got its lone tally in the eighth, Utronki's hit, a fielder's choice and Williams' double off the scoreboard sending it in.

Utronki led the losers at bat with a double and two singles in four times. Green hit a double and single, and Williams a double. For the Petes, Ash was top clouter with three in five, while Foley, Murray and Burton got two safeties each in four trips. Both Burton and Konopka smacked out doubles, while Foley came through with a three-bagger.

Good Fielding

The fielding on both sides was good, some nifty pickups and good catches being registered. Murray with five chances, Ash, Burton, Deyell, Jack and Utronki all looked good defensively, and Konopka pulled off a beautiful diving pickup of a hard grounder to throw out a runner at second in the eighth.

Hurlers Hit Hard

THE BOX SCORE:

Belleville:	AB	R	H	PO	A	E
Utronki, rf, p	4	0	3	0	2	0
Scarlett, lf	4	1	0	0	0	0
Jack, ss	4	0	1	2	1	0
Mills, c	1	0	0	5	0	0
Green c	4	0	2	8	1	0
Weir, cf	4	0	0	1	0	0
R. Smith, 1b	4	0	0	7	0	0
Kerr, 3b	4	0	1	0	2	1
E. Smith, p	1	0	0	0	1	0
Chambers, 2b,rf,p	2	0	0	1	0	0
Ford, 2b	2	0	0	0	1	1
Williams, p	1	0	1	0	1	1
Totals	35	1	8	24	9	3

Petes:	AB	H	R	PO	A	E
Konopka, ss	4	0	1	0	2	0
Batten, 3b	6	1	1	0	3	0
Foley, cf	4	2	2	3	0	0
Murray, 2b	4	1	2	2	3	0
Whatley, c	3	2	1	5	0	0
Ash, 1b	5	2	3	12	0	0
Burton, lf	4	2	2	3	0	0
Playford, rf	5	2	1	1	0	0
Deyell, p	4	0	0	1	3	1
Totals	39	12	13	27	11	1

Score by innings:
Belleville .....000 000 010— 1
Petes .....011 124 03x—12

Summary

Stolen bases—Murray, Playford, Burton. Left—Belleville 7, Petes 11. Earned Runs—Belleville 1, Petes 8. Three-base hit—Foley. Two-base hits—Utronki, Green, Williams, Burton. Runs Batted In.—Williams, Konopka (3) Murray (3), Ash, Whatley (2). Double play—Green to Jack. Hits—Off Smith, 3 in 2 innings, Utronki, 4 in 3 innings; Chambers, 3 in 0 innings; Williams, 3 in 3 innings; Deyell, 8 in 9 innings. Struck out—By Smith, 4; Utronki, 2; Williams, 5; Deyell, 5. Walks—Off Smith, 3; Utronki, 2; Chambers 1. Wild pitches—Chambers, 1; Williams, 1. Passed Ball—By Green, 1. Hit batsmen—By Smith (Whatley), by Utronki (Burton). Time of game, 2-15.

Umpires—Colling at plate, Johnston on bases.

The Royal Geographic Society of England has called for two volunteers to join the expedition to the Antarctic.

Girl Marble Champ

PATTY SMYTH

Miss Patty Smyth, 12, is the first girl marbles champion of New York. She lives in Flushing, L.I., a suburban community. Miss Smyth says she can beat boy marbles champions—if they'll play against her.

Lawn Bowling

AT WARKWORTH

WARKWORTH June 4 (Examiner Correspondence).—The first home games of the Trent Valley Bowling League were played here Friday night, with Havelock bowlers. The result was a tie, with two games for the visitors and two games for the locals.

Havelock:	Warkworth:
R. Williams	B. K. Williams
J. Hooper.	J. W. Mowat
F. Hooper	J. F. Dingman
R. Anderson	J. E. Neill
Skip.....11	Skip..... 4
Clark	B. K. Williams
Pirie	J. W. Mowat
Wellman	J. F. Dingman
A. Armstrong	J. E. Neill
Skip..... 9	Skip..... 7
R. Williams	W. H. Smooker
J. Hooper	G. B. Bowen
F. J. Hooper	W. B. Baker
R. Anderson	M. E. Smith
Skip..... 2	Skip.....23
Clarke	W. H. Smooker
Pirie	G. B. Bowen
Wellman	W. B. Baker
Armstrong	M. E. Smith
Skip..... 4	Skip.....10

KENILWORTH SCRATCHES

First—Strongheart.
Second—Sass.
Third — Mestallup, Freethinker, Candyman.
Fourth—Floria Zel.
Fifth—Gay Spirit.
Seventh—Spanflow and Friendly Ways.
Track—Clear and fast.

YANKEES AGAIN HEAD THE RACE AMERICAN LOOP

Cleveland Drops to Third Place as Result of Defeat at St. Louis.

TIGERS ARE SECOND.

(By The Canadian Press)

New York Yankees returned to the American League lead with a 5-3 victory over Philadelphia in a battle of the home run kings. Babe Ruth and Lou Gehrig hit a homer apiece for the Yanks and Jimmie Foxx two for the A's. It made 13 apiece for Gehrig and Foxx.

Detroit trailed a half game behind the Yanks into second place with a smashing 11-2 triumph over Chicago White Sox. Circuit blows by Charley Gehdinger, Hank Greenberg, Goose Goslin and Mickey Cochrane, plus 11 other assorted hits, outdistanced Zeke Bonura's 13th foud bagger.

St. Louis Browns knocked the Cleveland Indians down from first place to third, winning a 12-8 slugfest on the strength of a seven run outburst in the sixth. The Browns, incidentally, advanced to fourth place as Boston Red Sox pounded out a 7-2 decision over Washington behind Fritz Ostermueller's steady flinging.

On Saturday, "Lefty" Grove hurled his fire-ball at Washington but they weren't good enough and Grove with his Red Sox mates took a 2-1 beating. In the second game the Sox downed the Senators, 12-7 after 12 rugged innings. St. Louis smacked the then league-leading Indians 9-8.

In the National "Dissy" Dean concluded a 24-hour strike by pitching the Cardinals to a 13-4 win over Pittsburgh, but the Pirates came back strong to take the second game, 6-3.

YESTERDAY'S STARS

(By The Associated Press)

Frank Frisch, Cardinals: Played 2,000th major league game, facing Pirates.

Lefty Gomez, Yankees: Limited Athletics to seven hits and fanned seven.

Gabby Hartnett, Cubs: Hit Cincinnati pitching for eleventh homer, double and single.

Debs Garms, Browns: Knocked in three runs against Indians with single, double and triple.

Emily Leonard, Dodgers: Limited Braves to nine hits and one unearned run.

Fritz Ostermueller, Red Sox: Gave Senators eight hits for 7-2 victory.

Irvine Jeffries, Phillies: Clouted two homers, knocking in three runs in triumph over Giants.

Tommy Bridges: Recorded seven strikeouts in beating White sox with sixth victory.

Vancouver Express

MARY FRIZELL

Co-holder of the world's feminine record for 50 yards, and Canadian women's sprint champion. Mary Frizell is training hard in Vancouver for the forthcoming empire games trials. She is seen here in action in one of her training jaunts. Reports are that she is

Win or Lose

INTERNATIONAL LEAGUE.
Saturday's Scores.
Toronto 8-6, Montreal 5-5.
Rochester 5, Buffalo 3.
Newark 2, Baltimore 1.
Albany 12, Syracuse 4.

Sunday's Scores.
Toronto 8-2, Montreal 4-6.
Albany 21-11, Syracuse 7-0.
Baltimore 8-1, Newark 5-11.
Buffalo 8, Rochester 7.

NATIONAL LEAGUE.
Saturday's Scores.
New York 5, Philadelphia 4.
Boston 16, Brooklyn 6.
Cincinnati 3, Chicago 1.
St. Louis 13-3, Pittsburg 4-6.

Saturday's Scores.
Philadelphia 6, New York 2.
Brooklyn 5, Boston 1.
Chicago 7, Cincinnati 1.
Pittsburgh 4, St. Louis 2.

AMERICAN LEAGUE.
Saturday's Scores.
Detroit 12, Chicago 0.
St. Louis 3, Cleveland 2.
Washington 2-7, Boston 1-10.
New York 9, Philadelphia 8. 10 innings.

Sunday's Scores.
Detroit11,Chicago 2.
New York 5, Philadelphia 3.
Boston 7, Washington 2.
St. Louis 12, Cleveland 8.

AMERICAN ASSOCIATION.
Saturday's Scores.
Columbus 3, Louisville 1.
Toledo 10, Indianapolis 2.
Milwaukee 4, Minneapolis 3.
Kansas City 11, St. Paul 2.

Sunday's Scores.
Columbus 14-0, Louisville 6-3.
Milwaukee 6-5, Minneapolis 3-11. Second game, 12 innings.
Toledo 5-4, Indianapolis 4-3. Second game, 10 innings.
Kansas City 5, St. Paul 4. 10 innings.

Daily Sport Menu

MONDAY, JUNE 4TH.
Girls' Softball
C.G.E. at Omemee.
Men's Softball
Fashion-Craft vs Johnston's Tires at six at Central.
School Softball
Queen Alex at King Edward, Central at King George, Queen Mary at Prince of Wales.
Southend Softball
All Saints vs Nationals.
Church Softball
Mark St. Seniors vs George St. at the Oval; George St. Juniors at Lakefield; St. Andrew's vs Trinity Juveniles at Queen Mary; St. James Bantams vs Park St. at King Edward School; All Saints Bantams vs St. Paul's at Queen Mary.

BELATED RALLY GIVES BUFFALO 8 TO 7 VICTORY

Chick Outen's Hit With Bases Loaded Drives in Winning Runs.

ALBANY IN 5TH PLACE.

(By the Associated Press)

Riding the crest of a terrific hitting wave, Albany Senators were making serious gestures in the general direction of the International League's first division to-day.

They unleashed a fearsome batting attack yesterday in coasting to two one-sided triumphs over Syracuse Chiefs, 21-7 and 11-0, took firm hold on fifth place and found themselves only a game and a half back of the fourth place Montreal Royals

The details of the carnage at Albany might better be suppressed. The Senators, during three hours and a half of toil in a hot sun, pounded Syracuse pitchers for a total of 39 hits good for 56 bases. Alvin Powell, Albany outfielder, led the way with eight hits in ten times at bat. Hal Finney, Fred Sington and Glen Chapman contributed home runs. With that sort of heavy artillery work going on, neither Bob Brown nor Dick Barrett had any trouble pitching victories.

Rochester's 8-7 defeat at the hands of Buffalo, coupled with Newark's even split with Baltimore, tightened up the race between these two top-ranking outfits. Rochester's lead to-day stood at one game.

The Redwings apparently had their game with the Bisons sewed up as they led 4-0 going into the seventh, but starting with one run in that frame, the Bisons' attack grew more and more potent and Buffalo added four runs in the eighth and three in the ninth to win out.

Orioles Divide Pair.

Baltimore took the opener from Newark 8-5 in 10 innings when Marvin Duke passed Woodley Abernathy with the bases filled and Roy Schalk muffed George Puccinelli's grounder, but the Bears came back to win the nightcap, 11-1, behind Vito Tamulis' seven-hit pitching.

Another For Leafs.

Toronto and Montreal split a double bill at Montreal before 10,589 customers. The Leafs smacked Chad Kimsey out of the box in the second inning of the first game and won, 8-4, but Montreal snared the second duel, 6-2. After Toronto had scored twice on three hits in the first inning, Johnny Salveson blanked them the rest of the way and allowed only three more hits.

In the Saturday program Toronto had too much hitting power for Montreal and the Royals absorbed 8-5 and 6-5 defeats. Albany had a soft time downing Syracuse 12-4.

Rainbow Skipper

COMMODORE H. S. VANDERBILT

Harold S. Vanderbilt, New York Yacht Club commodore, is pictured beside the helm of the Rainbow, recently completed yacht which may defend the America's Cup in international races this summer.

GOLF FACTS NOT THEORIES

By ALEX. J. MORRISON

A good many posture experts advocate taking a good stretch once or twice a day.

These stretches relax muscles that have tightened up through being bent over or remaining in one position as does the office worker.

The average person doesn't stretch properly. So, recently, a noted New York physician demonstrated the "West Point" stretch. You simply stand comfortably erect. Imagine a light bulb or similar object to be hanging just a couple of inches above your head. Then stretch your neck so that the top of your head touches that imaginary object. This will immediately give you the relaxed neck and shoulder muscles needed for a successful swing.

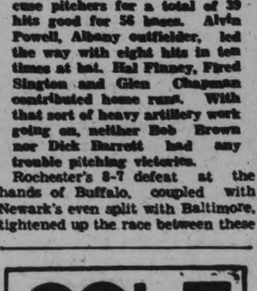

Too many golfers have talked themselves into believing that something in their swing goes wrong just as the clubhead strikes the ball. This is possible but not at all likely.

The time in which the club travels through the hitting area of the swing is but the smallest fraction of a second, so short a space of time that we don't have a chance to act upon any thought we might have.

It is simply this: we sense that something is wrong in our swings about the moment we impact but the error developed well before this point.

It takes time to get messages from different muscles and joints.

Standings

INTERNATIONAL LEAGUE

	Won	Lost	P.C.
Rochester	32	15	.681
Newark	32	17	.653
Toronto	26	20	.565
Montreal	23	23	.500
Albany	19	23	.463
Buffalo	18	27	.400
Syracuse	16	26	.381
Baltimore	12	30	.286

NATIONAL LEAGUE

	Won	Lost	P.C.
St. Louis	26	16	.619
New York	27	17	.614
Chicago	27	17	.614
Pittsburg	23	17	.575
Boston	22	17	.563
Brooklyn	17	24	.415
Philadelphia	12	26	.316
Cincinnati	9	29	.237

AMERICAN LEAGUE

	Won	Lost	P.C.
New York	24	17	.585
Cleveland	21	18	.538
Detroit	24	18	.571
St. Louis	20	19	.512
Washington	23	23	.500
Boston	20	23	.476
Philadelphia	17	24	.415
Chicago	15	25	.375

AMERICAN ASSOCIATION

	Won	Lost	P.C.
Minneapolis	28	18	.609
Milwaukee	25	20	.556
Indianapolis	21	20	.512
Kansas City	22	22	.500
Columbus	22	22	.500
St. Paul	20	23	.465
Louisville	20	23	.465
Toledo	17	27	.386

USERS OF WANT « ADS»

PLEASE NOTE

We find it necessary to close our forms earlier each day, therefore all Want Ads. will be called for between 11 and 12 a.m. instead of 1 p.m.

Please note the change.

The Peterborough EXAMINER

Our Boarding House . . . . . By Ahern

Oshawa's Return to C.O.B.L. Still Unsettled

CAPITOL 3 - Days - 3
2.30 - 7.00 - 9.10
TO-DAY - TUESDAY - WEDNESDAY

★★★★ From Liberty

"A great picture, a big picture, a mighty screen entertainment . . . Beery's Villa is unforgettable . . . giant showmanship for tremendous popular reception . . ." —M. P. Daily

starring WALLACE BEERY

Feature at 2.50 - 7.20 - 9.30

Comes to This Theatre Simultaneous With Its Sensational Toronto Run at Loew's Theatre!

The greatest picture since "The Big Parade"! A thrilling epic of love . . . revolt . . . revelry . . . cast of 10,000!
A METRO-GOLDWYN-MAYER PICTURE

THURS. FRI. SAT. **Janet Gaynor, Chas. Farrell** Reunited in "CHANGE OF HEART"

FAVORITES TAKE WALLOPING IN WEEK-END AMATEUR GAMES

Moodie Tigers Suffer Setback at Hands of Dundas Graftons—Port Colborne Sailors Gain 11-10 Verdict Over Niagara Falls' St. Patricks.

TORONTO, June 4. (CP).—Intense heat throughout the province failed to still the swinging baseball bats as the amateur diamond crews continued their hunts for a crown. Some of the favorites took a walloping during the week-end as batting rallies marked the play.

The Moodie Tigers suffered another week-end defeat when Dundas Graftons visited the Ambitious City and belted the ball hard enough to win a 6-4 victory. Kessler's bat did the trick for Graftons in the Hamilton Senior City League fixture. In the last of the eighth with the score 4-4, he connected for a homer that sent the Graftons on to victory.

Bern Nelligan of the visitors tossed a nine-hit game and had good support but Dawson of Tigers was sent off the field at the end of the fifth inning when Anderson made his appearance. Poor fielding allowed Chatlad across for the sixth Grafton run in the ninth.

Port Colborne Sailors' ability to fight when the going is rough earned them a 11-10 victory in a duel with Niagara Falls St. Patricks. It was a thrilling encounter with Sailors running wild in the last four innings to overcome an eight-run lead.

Lopsided Score

Another lopsided score marked the St. Catharines Garden City battle with Merritton Alliance, the verdict going to the former team, 11-1. Arnold Trapnell's curves helped St. Kitts to triumph Dune Schooley, Alliance hurler., was knocked off the diamond and Jimmy Wednesworth took over the task but far from successfully.

Kitchener Panthers found their stay in Brantford slightly disappointing when Universals trounced them 8-4 in a inter-county game. Universals' fielding sent them to the front, with Webster, Pollard, Stuart and Land the field artists. Police took part in the game when Wolski, Brantford first sacker and Felbaum of Panthers started slugging after the former tagged the Panther a little too hard. Wolski was sent from the field.

Duel at Guelph

The only real pitchers' due occurred in Guelph when Leafs defeated Stratford 7-3, Lefty Goyer of Leafs and Earl Craig, school teacher of Stratford, fought it out for nine innings with the Leaf twirler getting the verdict. Stratford gave a great display of batting in the fifth when they slammed out five hits, two of them homers by Miskimmons and Barclay, for three runs.

St. Thomas Tomcats, perched on top of the heap last year, were knocked for a loop in London when London Winery pounded out a 13-5 decisio. Cats found Herdman for 11 hits while Winery collected only eight off the Cats but they made them all count with the help of errors.

In the other senior fixture of the week-end Niagara Falls Cataracts held Merchants to one run while they piled up 10 behind the slow-ball tricks of Shannon, who allowed only three hits. The victors snatched 16 hits from Crossman, including two homers by Cherrie and Pasco.

Phosgene is a gas formed by the combination of chlorine and carbon monoxide in the presence of catalyzer.

E.P.L. Baseball!
COGS. vs. C.G.E.
EXHIBITION GROUNDS
Tuesday, June 5th
Admission - 10 Cents

LIMESTONE CITY VOTES AGAINST OSHAWA RETURN

Peterborough and Kingston Delegates Not in Favor of Conditional Entry.

WANT GUARANTEE.

The question of Oshawa's return to the C.O.B.L. was not definitely settled at yesterday's meeting in Belleville. A final decision was to have been sent by Oshawa to Secretary Newt Thompson to-day. The Peterborough, Belleville and Kingston delegates refused to consider Oshawa's conditional entry whereby the Dukes would return but wanted a one-way monetary guarantee—Oshawa to get a guarantee for road games but to give none in return. This was voted down unanimously. Kingston stating they would not vote for Oshawa's return under any condition.

Belleville and Peterborough were agreeable to their return, but only on the same basis as the other clubs in the league. A later suggestion by Hugh Brown of Oshawa, whereby the Dukes would receive a one-way guarantee for one game in each of the C.O.B.L. towns—after that, to play on an even basis—was approved of by Belleville and Peterborough delegates, Kingston being the lone dissenter. Mr. Brown then had to refer the matter back to his executive, but promised to wire a final decision some time to-day. He stated Oshawa's rather unreasonable request was forced on them owing to the serious financial situation now facing that club, adding that if they didn't enter the C.O.B.L., they'd have to drop out of baseball for the summer.

The league, after some discussion, decided to return to the $35-to-visiting team-guarantee as in past years for all clubs in the circuit. It was also decided that twilight games in Kingston should start sharp at six o'clock in the evening. They agreed that if Oshawa came in, a quadruple schedule would be drawn up, and Oshawa and Kingston could arrange to play two games on the one day in each of these towns when the Ponies and Dukes are playing against each other. Secretary Thompson urged the officers and umpires to read up on the C.O.B.L. constitution and abide by it, and he asked umpires to keep the players' benches at ball parks free of everyone but the players and manager. The session then adjourned.

The outstanding event of the club this week will be the mixed masquerade tournament to be held on Wednesday evening at 7.30. This is something new in lawn bowling circles, and we are looking forward to it with enthusiasm.

Every bowler, lady and gentleman, is asked to be on hand to make this the biggest night of the season. Invitatoins have been sent to Lindsay, Cobourg, and Port Hope.

Evrey player must appear in Every player must appear in proper masquerade costume. Rinks will be selected by ticket and each player will be taxed 25 cents. The winning rinks will receive beautiful prizes, and there will be extra prizes given to best fancy costume (lady), best fancy costume (gentleman), best comic costume lady), best comic costume gentleman).

South-End Review

This Week's Scores:
Orioles 20, Nationals 17.
Albions 15, A.S.A.A. 11.
Orioles 13, Cogs 7.

League Standing

	Played	Won	Lost	P.C.
Orioles	6	4	2	.667
Cogs	5	3	2	.600
Albions	5	3	2	.600
Nationals	5	2	3	.400
A.S.A.A.	5	1	4	.200

Next Week's Games
Monday—A.S.A.A. vs. Nationals.
Wednesday—Cogs vs. Albions.
Friday—A.S.A.A. vs. Orioles.

QUALITY PRINTING
Prices Reasonable

SPORTS DAY BY DAY

Baseball, Lacrosse, Soccer Softball, Bowling, etc.

By C. J. P.

The Petes tucked a nice one in their bat bag Saturday, kicking Belleville in the slats to the tune of 12-1 before about a thousand fans (Note: A couple or three hundred of these weren't cash customers). Ponies beat us here, Nats tie Ponies in Kingston, we lick Nats here, so what? So, baseball is a screwy sport at best and is one case where figures do lie, absolutely and terribly. At any rate, the fans at Saturday's fixture saw the Petes hitting, and that's always welcome news for followers of a squad that has something of a rep last summer as "hitless wonders." They hit four pitchers this game for thirteen hits including Foley's triple and doubles by Burton and Konopka. The latter, incidentally, might be termed the "Dublin Kid" as he conked out four doubles so far this season.

• • • • • • •

None of the Nats' twirlers looked good for more than an inning or so. Smith started like a house afire but burned down rapidly. Utronki submarined 'em in for a while with indifferent success, and Chambers was pretty terrible. Then, came the Chief! Jack Williams went in in the sixth with four runs in, none out and a player on second. He got a big hand from the crowd and an ice-cream cone from a kid. The Chief then fanned two and forced the third to roll weakly to third. Two soft rollers in the seventh and a strikeout—and we began to think Williams was better than ever.

• • • • • • •

However, after a pop fly to short in the eighth, the locals got to Williams for three hits. These, a wild pitch and a couple of misplays sent three runs in. Jack fanned the last two. Put in at the start of the game and the Indian is going to give any team plenty of trouble. The Petes would probably have beaten him Saturday the way they were hitting, but it's a cinch the score would have been closer. He still looks like a mighty fine flinger. All the locals hit well and looked good in the field, but much of the credit must go to big Archie Deyell. He hurled a dandy game, scattering eight hits, fanning five and walking none. He was never in trouble and just took it easy to pitch a steady, effective brand of ball, mixing 'em up perfectly. We were glad to see the big Normalite get off to a good start this seasons.

• • • • • • •

When Peeny Mills quit catching at the end of the second because of a sore arm, Sonny Green took up the job. Sonny is a good utility man and a pretty fair ball player all around. And he's mighty colorful. We always liked this Indian because of his sense of humor. He clowns continuously, doing a war dance, razzing opponents, laughing when a batter strikes out, sizzling the umps' ears with his sarcasm, in fact having a whale of a good time. One of the home players got peeved at his smart cracks once and said, "Gwan, guy, that's a low Indian trick!" Near the end of the game the same batter was up again and he was struck out by Williams. "Hi, fella," Sonny yelled after him, "that's another low Indian trick!" But what we're getting around to is a letter Green sent us for publication, after he hit the sign in left field on the bounce for a double in the seventh:

• • • • • • •

"Dear Sir—When a visiting ball player comes to Peterborough, the first thing that catches his eye is the sign in left field which says "Hit Me And Get Ten Dollars". After I hit the sign today I was informed that it was only for home players. There was nothing on the sign that indicated visiting players were discriminated against. Belleville always claimed they got a square deal in Peterborough, so why not a square deal in this case? Yours hopefully, Earl (Sonny) Green."

• • • • • • •

The Oshawa delegate to yesterday's C.O.B.L. meeting had his bluff called promptly by Peterborough, Belleville and Kingston delegates. He made formal application for re-entry into the loop and then requested a monetary guarantee for the Dukes on all their road games, without promising the other teams anything when they played in Oshawa. Kingston promptly voted not to accept Oshawa in under any consideration, while Belleville and Peterborough voted to accept them in but on an even financial basis all around. "We're no Santa Claus", "We don't intend to pay our own expenses and Oshawa's, too", and "Oshawa is lucky to have a league to step into and they'd better be reasonable, as we don't need them badly"—these were some of the caustic comments passed. So it looked like the Dukes, who still refused to come in without a guarantee—claiming it was financially impossible for them to do so—would drop out of all ball for the summer. Their delegate said he would make a final effort to get his club to change its mind last night and wire a final decision today. As this was written, we've heard no more.

• • • • • • •

A new local tennis league, to be known as the Peterborough City Tennis League, has been formed here, made up of players not in the Kawartha loop. Jack Cowling has been elected chairman and Max Clarke secretary-treasurer, the ... ance of the executive to consist of the team captains. Six teams are entered and play will commence next Saturday. Schedule will be published in the paper shortly. This is just another indication of how popular the racquet game is becoming, particularly around here—and this town will soon be known as a real tennis centre.

• • • • • • •

There are three lucky people around here announced this a.m. with the publishing of the Dublin sweepstakes draw. This is the way they are listed: Corrie Killingbeck, 397 Townsend St., Peterborough, Ont., on Phaleron Bay, CD 28,766; Alex McLaughlin, Havelock, Ont., on Phaleron Bay, CQ89,835; and 'Sing To Me', Delore P.O., Ont., on Rathmore, EC 09,617. They will win at least $2,070 each.

• • • • • • •

Picking 'em off the grapevine: Intermediate lacrossers will practise to-night at six at the Exhibition Grounds; all players welcome . . . . Knotty Lee has loaned Gene McCarthy to Fosters of the E. P. L. and the Keene righthand pitcher should bolster that club considerably . . . . City Baseball League schedule should be out some time this week . . . . Tomorrow sees the first gals' softball game of the season here, Keene playing Maple Leafs at 6.15 in Armour Field . . . . In yesterday's fire at the Sugar Bowl, three of last year's Bowl softball champs tore in and the first things they grabbed to bring out to safety were the cash register and the softball trophies . . . . No senior ball game scheduled for here this week, yet.

BASEBALL TIDBIT FOR LOCAL FANS

Cogs and Electrics Tangle for First Time This Season on Tuesday Night.

A real baseball struggle is promised E.P.L. fans at six tomorrow evening in the Exhibition Grounds when Cogs and C.G.E. tangle for the first time this year. These teams were the finalists last summer, Cogs winning out. Both outfits have played one game so far this season, each team winning handily. C.G.E. will be at full strength and hopes to knock off the fast-stepping Cogs, who are considerably stronger than last year. This should be a close, exciting game, full of good ball, and with the issue in doubt till the end.

Manager Doug Htaton has several hurlers to choose from, and it's uncertain who will get the call for this contest. He used Field, Hetherington and McGillen a few innings apiece last week, but also has a couple of more flingers available. Manger Davis of the Cogs will likely put Percy Vannest in there to burn his fast ones at the Electrics, though he also has Billingsley and Masterson ready. Kitchen, who blanked Fosters last Friday, is not likely to go back so soon. Regardless of the pitchers, it promises to be a nifty number, and with the

C. G. E. BANKS SMELTERS 4-0 ON HOME LOT

Lack of Finish in Several Brilliant Plays Costs Deloro the Decision.

CLOSE PLAY.

MARMORA, June 4 (Examiner Correspondence).—Played under a sweltering sun, Deloro's opening league football game on the home ground on Saturday resulted in a win for the visitors, C.G.E. of Peterborough, by the score of 4-0. The game was closer than the score would indicate, the losers failing to put the finishing touch to several good movements.

Deloro kicked off and for the first quarter of an hour did most of the attacking. Twice in quick succession, Curtis saved good shots by Brown. End-to-end rushes then ensued and Ben McMaster had hard lines in not scoring as he received the ball on a pass from a throw in. A few moments later, a straight drive by this player baffled O'Neill.

Play going to the other end resulted in Smith hitting the crossbar at the junction of the upright, and Stewart sent in a feeble shot when in good position. From a corner awarded the visitors, "Smoky" Jones added another goal for his team. Deloro returned to the aggressive, and twice Brown sent the sphere a little too high. Just before half time, O'Neill nicely negotiated a hot shot from Early.

Half time.—C.G.E. 2, Deloro 0.

In the opening of the second moiety, Earl tried unsuccessfully to add to the lead and at the other end Brown again was unlucky with a shot. During a rush, McIntosh scored a neat goal. A chance came McMaster's way. With one of his characteristic breakaways, he found himself with only O'Neill to beat and with a bang the ball entered the net.

The Deloro team tried its best to draw blood, but shots went wide or were charged down, and the final whistle blew.

Teams:

C.G.E.—Goal, W. Curtis; backs, J. Mitchell, A. Mitchell; halves, J. Clark, E. Jones, A. Burgess; forwards, J. Quinn, F. Earl, B. McMaster, J. Cooper, T. McPhate.

Reserve—L. McIntosh.

Linesman.—J. Flynn.

Deloro — Goal, J. O'Neill; full backs, T. Cousins, J. Hart; halves, P. Gray, E. Bradley, J. Sproul; forwards.—W. Hart, G. Brooks, R. Smith, W. Brown, G. Stewart.

Reserve.—S. Smith.

Linesman.—W. Cuddy.

Referee—W. Harrington, Peterborough.

RIDYARD TEAM CAPTURES CUP

Machine Gun Company is Inspected by Major H. J. Salmon.

GO TO CAMP JUNE 16.

For the second successive year, Sergeant J. Ridyard's gun team merited the Dewart Inter-Gun Team Shield, which they won at the annual inspection of the local company of the 4th Canadian Machine Gun Battalion. The team is composed of Sergeant Ridyard, Corporal F. Lindsey, and Gunners F. Wood, W. Wood, Duncan Drummond and Ernest Hope.

The unit, which is under command of Major James Turnbull, underwent inspection at the rifle ranges on Saturday afternoon, where their soldierly bearing and general efficiency won the approval of Major H. J. Salmon, M.C., General Staff Officer of Military District No. 3.

Colonel W. B. Anderson, C.M.G., D.S.O., the District Officer Commanding, was not present at the inspection owing to indisposition, it was stated.

Upon the arrival of the inspecting officer at half-past two, he was greeted by the unit with the general salute, after which he inspected the ranks in company with Lieut.-Colonel J. A. Dewart, M.C., Officer Commanding, the 4th Machine Gun Battalion, and Major Turnbull, O.C. of the Company.

The inspecting officer afterwards saw the unit go through ceremonial drill, including a march past, and then witnessed the demonstration of a tactical scheme of firing, and also section drill with limbers. Visitors at the ranges included Lieut.-Colonel G. G. Winterbottom, M.C., D.C.M., and Capt. G. R. Melton, both of the Peterborough Rangers.

Officers on parade, besides the O.C. of the Battalion and the Company Commander, included Lieuts. L. C. Gilders, Ralph C. Honey, H. J. Morley and R. L. Davidson, also R.S.M. W. Piercy and Sergeant-Major Instructor F. Frape. Captain R. J. Devey was unable to attend owing to indisposition.

The unit is to go into camp at Connaught Ranges, along with the Ottawa and Kingston companies of the Battalion, and also with the 2nd Battalion C.M.G.C. from London, on June 16.

READ THE WANT ADS

Regent ENTERTAINMENT
TODAY and TUESDAY
Mat. 2.30; Nights 7 and 9 o'clock
ENTIRE GROUND FLOOR 25c
Action every minute—In a picture of the great outdoors —With the ace of Western Stars

PERILS OF PAULINE STAR COMEDY

TRINITY SCHOOL-LOCAL CLUB CRICKET MATCH ENDS IN DRAW

Pressure of Time Saves Homesters From Decisive Licking at Hands of Petes.

HEAVY SCORING.

At the request of the school the return match between these two clubs was played at Port Hope on Saturday, June 2. The School has a splendid ground with all facilities for preparing good turf wickets which are not available at Nicholls Oval, where matting has to be used, which is not quite so satisfactory. T.C.S. has a very long cricket history; there are records showing matches played in 1867, and it has been played there ever since.

The match on Saturday resulted in a drawn game, which was a moral victory for Peterborough, the final score being: Peterborough 132 for 2 wickets (innings declared closed); T.C.S., 50 for 9 wickets; so only the call of time prevented a decisive win for the Petes.

Mitchell and Lawrence opened the Peterborough innings; the former left at 12, but on Gore joining Lawrence a prolonged stand was made which took the score to 104, when Gore was out for 36. When he reached 53 (including 1 five and 4 fours), Lawrence retired; Hamilton (not out 22) and Mawhood (not out 10) took the score to 132, when the innings was declared closed.

T.C.S. failed badly before the bowling of Dyer (4 for 23) and Mitchell (4 for 7), and when time was called and saved them from defeat, they had nine men out for 50.

Next Saturday the Peterborough club play a return match against The Grove School, at Lakefield, and Whitaker's C.C. play Toronto Beaches at the Oval.

SUMMARY

Peterborough C. C.

D. Mitchell, c and b Friend	7
J. Lawrence, retired	53
J. Gore, c Ede, b Friend	36
A. Hamilton, not out	22
R. Mawhood, not out	10
Extras	2
	*132

*—For 2 wickets, and innings declared closed.

F. Dyer, G. Langhorne, W. Binks, T. Williams, S. Lorne and R. N. Stewart did not bat.

T. C. S

G. Rathbone, c Gore, b Dyer	0
F. Ede, c Mitchell, b Lawrence	12
C. Seagram, c Lawrence, b Dyer	10
Mr. Speechly, b Mitchell	10
Mr. Friend, b Mitchell	7
C Osler, c Mawhood, b Mitchell	1
J. Fleming, b Dyer	6
A. Bilkey, l.b.w., b Mitchell	0
R. Henderson, b Dyer	4
P. Douglas, not out	0
Total, for 9 wickets	50

A. Vipond did not bat.

LINDSAY FALLS TO CALEDONIANS

Failure to Field Full Quota of Players Costs Scugog Team Two Points.

FINAL COUNT 9-1.

Through the lack of proper transportation, Lindsay soccer team were unable to field a full quota on Saturday afternoon, against the Caledonians in a league game, on King Edward Park, before a meagre attendance that went away through having to wait for a prompt kick-off, Lindsay taking a nine-to-one defeat and loss of two league points.

Play started one hour late, with the Lindsay aggregation placing six men on the field in anticipation of the rest of the team following later. The Caleys took the attack along easy playing tactics to place themselves into a conclusive victory by Barson registering four goals and Fred Dyer scoring two in the first period.

Second Half.

On resuming, the visitors were still minus their players, who were left stranded on the highway through engine trouble. Art O'Halloran kept plying the ball to Jim Taylor and Harry Latham in an endeavor to play the attacking force offsides. At any rate, the Scots made the score nine to one, with Harry Latham getting the lone counter for the visitors. Caledonians 9, Lindsay 1.

Lindsay— Jack Springhall, goal; Art O'Halloran and J. Taylor, fullbacks; Harry Latham, N. Dobbie and T. Dobbie forwards.

Caledonians—E. Tice, goal; W. Dinesin and E Adkinson, fullbacks; J. Mayette, T. Craig and W. Rankin, halves; G. Clarke, F. Dyer, C. Barson, C. Ward and Alex. McBride, forwards.

Referee—Harry Hotston.

21 Horses in Derby

LONDON, June 4 (C.P. Cable)—Although 21 horses were listed in the Dublin Sweepstakes draw, only 21 are now left in the Derby. These are as follows in order:

Admiral Drake, Alishah, Badruddin, Baron Munchausen, Bendsman, Colombo, Easton, Fleetfoot, Hornsey Rise, Lo Zingaro, Medieval Knight, On Top, Patriot King, Pride of the Chilterns, Primero, Rathmore, Ruthless Abbot, Tiberius, Umidwar, Valerius, and Windsor Lad.

Mollison Aids In Breaking Wife's Record

Jimmy Mollison gives Jean Batten a bouquet and wishes the 24-year-old aviatrix a world of luck before she hops off for Australia. The girl flier succeeded in breaking the record for the England-to-Australia flight when she landed at Port Darwin, Australia. Ironically enough the previous record had been made by Amy Mollison Jim's wife. However, he had taught Jean to fly and he could not help but be proud of his pupil's ability.

THE SPUN GLASS MYSTERY

A Tale of Scotland Yard

By A. FIELDING

READ THIS FIRST

John Tait, stepson of wealthy Lady Tait is engaged to marry Lucy Burnham, a widow. This is resented by Alysia Naylor, John cousin, who has been making her home with her sister, Etta, and her brother, Claud, at Tait's abode in London. Lady Tait sees her stepson talking with a beautiful girl, revealed as Gillian Dundas, in the hotel lobby at Vichy where she, Tait and Lucy are stopping. Gillian, it seems, is blackmailing Tait for a past indiscretion. Back in London Lady Tait shows John a letter from her dead son's wife, an Italian woman she despises, demanding money for her son, Lady Tait's grandson. Tait learns of the fatal shooting of his business associate, Lord Mills, for which his valet, Brown, is held. Tait had recommended Brown for the post. Reggie Claridge, Alysia Naylor's fiance, attracted by Gillian Dundas whom he met in Paris, follows the latter and a strange-looking young man in a cab. Miss Dundas returns to the station and Claridge follows the man into an apartment. He comes upon a human fiend sitting before a mirror. The stranger spies him, runs after him but Claridge leaves him behind.

(NOW GO ON WITH THE STORY)

CHAPTER 14

The first place to which Tait was driven after parting from Mrs. Burnham was Hay Hill, where were the chambers in which Lord Mills had been found shot a couple of hours before. He found the flat on the first floor in the hands of the police, but on sending in his card as a friend of the dead man's, was at once admitted. A rather thickset man of middle height, with a pair of very keen blue eyes, was apparently in charge of affairs, though Tait only knew it from the fact that his card was handed to him, for the stoutish man's voice and manner were singularly gentle.

He looked pleased to see the newcomer, but not half so much so as did a man standing in a corner, though there was a chair beside him on which he had twice been asked to sit down. This was Brown, the valet, who had been kept at the flat in order to explain a few oddments which bothered the police.

"Oh, Mr. Tait, sir!" Brown fairly sprang at him. "I'm in a terrible position, sir. Lord Mills has been found dead and the police think I done it. I'm under arrest. Oh, sir, can you do anything for me?"

"You're not under arrest, Mr. Brown," Superintendent Dartmoor said quietly, for it was one of the big five who had slipped Tait's card into his pocket. "I explained that to you. You're being detained while we look into your story."

"But it's the same thing!" wailed Brown, a slim, worried-looking man with, just now, a complexion the color of underdone potatoes. "It's the same thing exactly!"

The policeman beside him suppressed a grin with difficulty.

"If looking into your story means that ——" he muttered under his breath.

"A friend of Lord Mills, sir?" Dartmoor asked Tait in his quiet voice.

"I'm afraid I only put it that way in order to be shown up at once," Tait murmured. "Apart from business interests—he was on several tea and eastern produce companies with me—I didn't know Lord Mills well. It's Brown who's brought me here. I do know him well. I got him this post. He was with me first as a batman and then in my service as a houseman for over a year. I should never have parted with him but for the doctor saying that he must give up stairs."

"Oh, thank you, sir!" came in almost a sob from Brown. "I'm in a tight place, sir, but I swear to you that I never ——"

"You don't need to waste time in oaths of that sort," Tait said, fearing that a more sympathetic tone would break the man down. "Now, suppose I have a word with the superintendent." Tait gave him a half impatient, half affectionate pat on the shoulder. The superintendent nodded to Brown's companion, and the two disappeared into an adjoining room.

"Now, superintendent," Tait said as the door closed, "I can tell you one thing. Brown never murdered any one. He's a truthworthy reliable fellow Honest as the day, and a lot kinder. If you found him bending over a heaving corpse—if a corpse can heave—I should still say you'd be wasting your time thinking him the criminal."

"Very possible, sir," Dartmoor said equably, "but I should also be right in detaining him under those circumstances, just as I am under these. I can't do otherwise—given the facts."

"And the facts are?" Tait asked anxiously. This man did not look the sort of man to have blundered. Superintendent Dartmoor was broad with the breadth of sedentary middle age. He had a plain, rather care-worn face, chiefly noticeable for its look of unusual quiet. The eyes, the voice, the gait, the lack of gestures all were stamped with the same tranquility. No one had ever heard Dartmoor raise his voice one tone in anger or excitement.

"Well, first, there is the fact that Brown had been given notice this morning after a loud scolding on the part of his master. A most unusual occurrence."

"He's growing rather hard of hearing," Tait put in.

"Quite so," agreed Dartmoor. "So that he would have found it impossible to get a job again unless Lord Mills recommended him. Then there's the fact that about &37 was found on Brown, among which are four '&5 notes, which passed into Lord Mills possession only this morning. Brown says Lord Mills rang for him at ten-thirty, handed him the money, and told him to consider it a parting present. He said his master pressed it on him, told him that he was sorry to part with him, but that he was starting at once on a long journey where he would need no servant, and handed him a most glowing testimonial, which, in a moment of emotion, he flung into the fire, and asked his master to take him with him or at least let him come back into his service on his return. On which he says that Lord Mills seemed to consider a moment but only told him to go to his club—the Devonshire—for his letters and to wait until the 12 o'clock post should be in in order to take charge of a registered package he was expecting. Should it notcome by that post he was to return here Brown, according to his own story, tought he was being kept on, went to the club, waited there for the post, nothing arrived, and he hurried back into the house very keen indeed on having another word with his master, so he says. Meanwhile Lord Mills had been found shot through the head from a little in front of the right ear. According to our police surgeon, death probably took place around the time when Brown supposedly left the house, judging by the time he arrived at the club. For that part of his story we have of course verified. He got there when he said he did, and acted there acording to his statement.

"Brown always would," Tait said instantly.

"This room," the superintendent went on placidly, "is so situated that, in all likelihood, a revolver shot would be considered as some motor backfiring in the street outside. It was but little used by his late lordship, I understand. Of course Brown, who acted as single manservant, could easily inveigle him in here on the plea of something wrong with something—window, fireplace, ceiling—a dozen things."

"Superintendent, Brown is not a criminal," Tait said again, very earnestly. "Surely you with your large experience of criminals must see that he's not the criminal type?"

"There isn't such a thing, sir."

"So I've heard say, but I don't agree with you. But, leaving that on one side, we all of us know that there is a distinctly non-criminal type. The kind who under no circumstances—not for any consideration—would steal from or murder their employer. That's Brown's type."

(To be continued.)

Answer to previous puzzle

LAING'S CANADIAN SAUCE CREAM
RECOMMENDED BY FRANCES THOMPSON

THE STARS SAY . . .

By GENEVIEVE KEMBLE

For Tuesday, June

A FAIRLY fortunate day is forecast from this day's lunar aspects. Much depends upon personal initiative, skill and application to affairs in hand. Under a fine stimulus of the energies and talents much might be done in the way of launching new undertakings. There may be a change or journey in connection with this, with contact of new personalities.

Those whose birthday it is may have a year in which much depends upon their individual skill, initiative and diligence. There may be change, travel or new affiliations and interests and the energies will be found under good impetus for launching new ventures.

A child born on this day should be energetic, resourceful as well as practical and skilful. It should also be inclined to hard work and fidelity to its associates.

APEX 25¢ MOTH 25¢ CAKES
FOR SALE by ALL DRUGGISTS

Week-end Deaths

(By The Canadian Press)

San Jose, Calif.—James Rolph, Jr., 64, 28th governor of California and former mayor of San Francisco who applauded the recent lynching of kidnappers by an infuriated mob of San Jose citizens.

London, Eng.—Lady Northcote, widow of a former governor-general of Australia and adopted daughter of the first and last Baron Mount Stephen.

Halifax.—Lieut.-Col. H. C. Sparling, 53, general staff officer of Military District No. 6, Halifax.

Perth, Ont.—William E. Danner, 74, president of Henry K. Wampole and Company, Limited, and past president of the Canadian Pharmaceutical Manufacturers' Association.

Brandon, Man.—George Seale, 79, former member of the Northwest Mounted Police force and for 54 years a farmer in Birtle district.

NOTED PRIEST DIES

SOUTH BEND, Ind., June 4.—The Rev. Charles L. O'Donnell, president of the University of Notre Dame, died early to-day following a long illness. The last rites of the Catholic Church had been administered to Father O'Donnell several weeks ago.

Priest, educationalist and poet, Father O'Donnell had an important part in the life of the university here for many years, first as a student, then as a professor, and later as its president.

TWO CANADIANS MADE KNIGHTS

(Continued from Page 1)

the Order of St. Michael and St. George, and Miss Margaret Marshall Saunders, author of "Beautiful Joe" a dog story for children that has been read the world over, a Commander of the Order of the British Empire.

Life of Teaching Kindness

Miss Saunders received her honor for service to the Canadian Humane Society. She has made a life work of teaching kindness to animals.

For service to crippled children in connection with the Canadian Welfare Service, Mrs. Mary Elizabeth Waagen Allan, former Montrealer now living in Alberta, was named a Commander of the Order of the British Empire. Three other women received similar honors: Miss Winifred Kydd of Montreal, President of the National Council of Women; Miss Margaret Eleanor Theodora Addison, former Dean of Women at Victoria College, University of Toronto, aind Rev. Mother Marie Anna Piche, Superior General of the Grey Nuns, Sister of Charity, Montreal.

Three other men were made companions of the Order of St. Michael and St. George. Alexander Johnston, Ottawa, former Deputy Minister of Marine; Ernest Joseph Lamaire, Clerk of the Privy Council at Ottawa, and William James Roche, Chairman of the Civil Service Commission at Ottawa.

Edwin Lester Brittain of Ottawa was named an Officer of the Civil Division of the Order of the British Empire. Mr. Brittain was an accountant for 50 years in the Finance Department. He was honored for his service to the Canadian Patriotic Fund of which he had charge.

Banker On List

In London, his adopted home, Edward B. Peacock, noted banker, who once lived in Toronto, became Sir Edward Peacock when the King's List named him a Knight Grand Cross of the Royal Victorian Order.

The name of one adopted New Yorker appeared in the list. Michael Gerald George Campbell, British Consul-General in the United States Metropolis, became Sir Gerald Campbell, Knight Commander of the Order of St. Michael and St. George.

A BIG DAY

PORTLAND, Ore., June 4. (CP). The Short family has its collective fingers crossed, hoping that to-day will be its lucky day. Miss Jessie M. Short, Reed College Professor here, is a candidate for membership on the Portland School Board. Back in Iowa, at a primary election today Miss Short's brother is a candidate for the Republican Gubernatorial nomination.

"SERVICE" SHOES with "NUGGET"
It adds not only extra smartness, but extra wear as well. "Nugget" keeps leather soft, pliable, serviceable months longer than if they are neglected and unshined.
NUGGET SHOE POLISH
There's a "NUGGET" shade for every shoe made

A scientific expedition exploring a swamp covering 2,000 square miles in Cuba expects to find many unknown species of birds, fish and reptiles.

Bring Your PRINTING Problems to Us

BURDOCK BLOOD BITTERS

Does Your Stomach Ever Complain?

The sufferer from stomach troubles, such as dyspepsia and indigestion, must be very careful of what he eats, well knowing he will suffer for any indiscretion in diet.

The proper way to get rid of stomach troubles is to take Burdock Blood Bitters, a medicine which regulates the bowels, tones up the stomach, promotes perfect digestion, and restores health and strength to the debilitated system.

For sale at drug and general stores; put up for the last 55 years by The T. Milburn Co., Limited, Toronto, Ont.

BRICK BRADFORD—In the City Beneath the Sea — By William Ritt and Clarence Gray

MUGGS McGINNIS — Fisherman's Luck! — By WALLY BISHOP

HIGH PRESSURE PETE — A Timely Gag — By GEORGE SWAN

THE TUTTS — By Crawford Young

TILLIE THE TOILER — By Russ Westover

BRINGING UP FATHER — By George McManus

SOMEONE WANTS WHAT YOU HAVE OR HAS WHAT YOU WANT! use this Classified Page

WANT AD. RATES

Cash 1 Cent per Word or Figure per insertion.
Minimum Charge, 25c for Any Advt.

If Charged 1½ Cent per Word or Figure per insertion.

Phone We will call for your Ad and give you the cash rate. **1600**

CHARGES:

Birth Notice	50c
Death Notice	50c
Locals (Local Page), per inch	$1.00
Black Locals (Local Page), per in.	$1.40
Card of Thanks	50c
In Memoriam (up to 8 inches)	75c
Over 8 inches, per inch	50c
With Black Border, extra	25c

INDEX TO EXAMINER CLASSIFIED WANT ADS.

Agents Wanted	L
Boarders Wanted	F
Business Opportunities	K
Chiropractor	U
Cottage, Summer Resorts	E
Dressmaking	Z
Employment Wanted	J
Female Help Wanted	N
Found	N
For Rent—General	C
For Sale—General	A
General Notice	T
Help Wanted (Male or Female)	X
Live Stock	O
Lost	M
Male Help Wanted	G
Personal	R
Pet Stock	W
Poultry for Sale, and Eggs	P
Radio	I
Real Estate for Sale	D
Salesmen Wanted	Y
Situations Vacant	V
To Rent—Houses, Apartments	B
Used Cars for Sale	S
Wanted—General	Q

a For Sale—General

PINE SLABS, $2 HALF-CORD. Baker's Wood Yard. 'Phone 676. 20d-134-1848A

FLAT BOTTOM BOATS FOR SALE or Rent for Motor or Rowing. B. Moore, 161 Gordon Avenue. 'Phone 2389J. 3d-131-2526A

CABBAGE PLANTS, 25c PER HUNDRED. Cauliflower Plants, 2097. 6d-131-2443A

ANNUAL BEDDING PLANTS — Asters, Snaps, Petunias, and other varieties; also Cabbage, Cauliflower, Tomato, and Celery Plants. C. A. Hope, 'Phone 311 ring 32 or 1041. 10d-19,21,26,28,30,2,4,5,9-2193A

USED FURNITURE—DINING SUITES from $25, Chesterfield Suites from $23, Davenports from $9, Leather Chairs from $4, etc. In the Basement of Home Furnishing Company 204-206 Charlotte. 6d-132-5572A

GOOD USED TIRES — NEARLY ALL sizes in stock. 430 Water. 12d-28,30,1,4,6,8,11,13,15,18,20,22-2408A

FIFTY-TWO SOLID CORK LIFE-Belts, regularly $2.50—while they last, $1.00 each. Learn to Swim. Thirty Extra Strong Camp Cots. Half-price, $1.50 each. J. J. Turner & Sons. 3d-131-2521A

PHILCO CAR RADIO. 193A MURray. 3d-131-2525A

REFRIGERATOR, IN GOOD CONDITION; Fumed Oak Table. 'Phone 3676. 465 Monaghan Road. 2d-131-2562A

UNLOADING AT MILLBROOK — Wednesday, June 6—Car Barley, Car Wheat. Reid & Armstrong. 3d-132-5644A

TOMATO PLANTS, WITH BLOOMS. 515 Parnell Street. 'Phone 2915. 3d-133- 2587A

WILLIAMS SILVER TRUMPET AND Case, nearly new, cheap. Apply 90 Cameron Street. 2d-132-2590A

GOOD MIXED WOOD, FOUR-FOOT, $4.90 Cord. 'Phone 58. 3d-131-2536A

PIANO CASE ORGAN, IN PERFECT condition, $10.00. 'Phone 2264. 3d-131-2540A

CHOICE POTATOES (PEDLAR'S Propheta), $1.20 per Bag. 'Phone 544 ring 2. 3d-132-2582A

BEAUTIFUL WALNUT DINETTE SET. Upholstered Chairs. 308 Maitland Avenue. 3d-132-5642A

CHOICE TOP SOIL AND BLACK Rotten Manure. Hamlin, 2643. 3d-133-2587A

IMPORTANT!

In requesting us to call for your ad, the order must be phoned before 11 a.m. in order to insure it being inserted on the same day.

a For Sale—General

DOLLAR LOADS, DRY SLABS. 'Phone 58. 20d-139-2212A

GOOD USED CAR RADIO, ALSO ONE Water Power Washer, One Electric Washing Machine, Two-Burner Range Oil Burner, also Quebec Heater with Oil Burner, bargain. Terms. Apply Patterson Electric Appliance Store, 261 George. 'Phone 3707. 1d-131-2610A

BICYCLE FOR SALE, REASONABLE. Apply 9 New Chamberlain. 3d-133-2614A

DINING-ROOM SUITE, CHEAP. Also Lawn Mower. 166 McDonnel Street. 3d-133-2613A

MIXED WOOD, $5 PER CORD, CUT and Delivered. 'Phone 1504J. 3d-133-2605A

CABBAGE PLANTS, 25c HUNDRED. Cauliflower, 50c Huldred. H. F. Doig, 'Phone 2097. 6d-135-2580A

WARNING — CORNS, WARTS, CALlouses, Bunions are dangerous. Use Cross Corn or Bunion Salve. At all Peterborough Drug Stores. 1d-131-5649A

b For Rent—Houses and Apartments

FURNISHED BEDROOM, GENTLEman. 488 George. 3d-131-2522B

HEATED APARTMENT IN GRAND Central Building. Possession arranged. Apply 437 George Street. dtf-B

HEATED APARTMENT IN BANK OF Commerce Building. Immediate possession. Apply 437 George Street. dtf-4177B

HOUSE, NO. 338 RUBIDGE STREET; hot water heating. Possession can be arranged. Apply 437 George Street. dtf-5244B

ROOMS, FURNISHED, UNFURNISHed, with gas, central; rent reasonable. 196 Alymer. 5d-133-2554B

AT ONCE — MODERN APARTMENT. Adults. 'Phone 296W. 3d-131-2548B

FURNISHED APARTMENT FOR Rent, central. 'Phone 2216W. 3d-131-2552B

UPPER APARTMENT, MODERN; also 2 Partly Furnished Rooms. 'Phone 1815J. 3d-131-2530B

APARTMENT TO RENT. APPLY 212 Hunter Street West. 3d-131-2532B

FURNISHED ROOM, CENTRAL. 269 Charlotte. 4d-133-2559B

FURNISHED BED-SITTING-ROOM, Kitchenette, Ground Floor, 601 Water. 3d-132-2577B

UNFURNISHED ROOMS. 'PHONE 993 ring 41. 3d-132-2568B

SIX-ROOMED HOUSE, HART AVEnue, all conveniences, newly decorated. Apply 677 Water. 3d-132-2575B

SIX-ROOMED HOUSES, COMPLETEly modern, garden. Immediate possession. 1896W. 3d-2,4,6-2579B

FURNISHED ROOM, REASONABLE. Apply 247 Simcoe Street. 3d-132-2573B

LOVELY LITTLE COTTAGE, BEAUtifully decorated. Four Rooms; bath. Apply 183 Antrim. 3d-132-2574B

HOUSEKEEPING ROOMS, FURNISHed, Unfurnished. 106 McDonnel. 3d-13-2604B

THREE - ROOMED FURNISHED Apartment, Ground Floor. 275 Dalhousie. 3d-133-2615B

MODERN APARTMENT, WEST; REAsonable. 'Phone 543. 3d-132-2567B

HOUSE, 408 BELMONT AVENUE (corner Belmont and Weller). Apply 437 George Street. dtf-2199B

HOUSEKEEPING ROOMS, FURNISHer. 816 Charlotte. 6d-132-2479B

NICE UPPER DUPLEX, NORTH, central. Apply 183 Antrim. 6d-132-2483B

c For Rent—General

GARAGE TO RENT— CONVENIENT to Downtown Offices and Stores. Apply 437 George Street. dtf-1092C

STORE, NO. 173½ SIMCOE STREET Immediate possession. Apply 437 George Street. dtf-1397C

d Real Estate

FOR SALE — EAST ½ LOT 20, CONcession 3, Emily, 100 Acres; good location. Immediate possession. Apply 437 George Street, Peterborough. dtf-4222D

FOUNDRY STOVE BUILDING, AND Real Estate, on C.N.R. Siding. Adam Hall, Limited, 256 Simcoe Street, Peterborough, Ont. 12d-137-5568D

BUNGALOW, LARGE GARDEN, GARage, West-end. 386 Downie Street. 6d-135-2563D

e Summer Cottages

FURNISHED COTTAGE AT CHEmong for Rent, electric lights, clean 'Phone 280J. 6d-134-2520E

SUMMER COTTAGE AT KAWARTHA Park for Sale — To wind up an Estate, we are instructed to offer for Sale the Summer Cottage in Kawartha Park of the late Mrs. Nancy J. McKinney. Apply to Peck, Kerr & McElderry, 415 Water Street, Peterborough. 3d-132-5627E

f Boarders Wanted

LARGE ROOM, WITH OR WITHOUT Board. 'Phone 1597. 467 Water Street (opposite Victoria Park). 3d-131-2503F

FURNISHED ROOM AND BOARD, private family. 7 Cricket Place 3d-133-2502F

FOR RENT — NEW 4-ROOMED Cottage, on Southern Mainland, overlooking Stoney Lake; good road to Cottage, garage, launch house. Write Box 2488, Examiner. 6d-133-2488E

LARGE FRONT ROOM, WITH OR without Board. 'Phone 694J. 3d-133-2597F

BOARDERS WANTED, IN HOME OF Widow, central; good Board; $5 Single or $10 for Two. Apply Mrs. Taylor, Apartment 1, 218½ Charlotte Street. 2d-132-2600F

GRADUATE NURSE WOULD CARE for Invalid or Elderly Person in own home; references. Write Box 2599, Examiner. 2d-132-2599F

g Help Wanted, Male

FARM HAND. 'PHONE 976 RING 32. 4d-131-2504G

h Help Wanted, Female

CAPABLE GENERAL; MUST BE Good Plain Cook. Mrs. Roberts. Telephone 282. 2d-131-5635H

HOUSEWORK PAYS FOR 4 ROOMed Apartment; references required. Write Box 2553, Examiner. 3d-131-2553H

WANTED — CAPABLE MAID FOR family of Two. Write Box 5643, Examiner. 3d-132-5643H

SEWING MACHINE OPERATORS; must be experienced. J. J. Turner & Sons. 3d-133-5636H

COUNTRY GIRL OR MIDDLE-AGED Woman, plain Cooking, 2 children; milk one cow. 'Phone 2714J. 2d-132-5644H

j Employment Wanted

WANTED — LAUNDRY TO DO AT Home. Finished 50c per Dozen, Rough Dried 25c per Dozen. 'Phone 2291W. 2d-131-2576J

HOUSEKEEPER DESIRES WORK full charge. Write Box 2601, Examiner. 3d-135-2601J

CARPENTER WANTS WORK BY DAY or Contract. Estimates given. 'Phone 2837W. 3d-133-2618J

AGENTS WANTED.

EARN MONEY EASILY — REPREsentatives to secure Orders for "The Life of Our Lord." by Dickens. Liberal commission. Big profits. Write Winston Company, Toronto, for details. 3d-132-2527L

m Lost

IN VICINITY OF ST. PETER'S CAthedral, Pearl Rosary, in Leather Case. Reward. 'Phone 947J. 4d-132-2557M

BETWEEN PETERBOROUGH AND Port Hope, Black Club Bag. 'Phone 543. 3d-133-2616M

HUB CAP AND FLANGE OFF OAKland Car. 'Phone 46. 3d-133-5646M

o Live Stock

JERSEY COW, MILKING. W. Finnie, Route 11, Peterborough. 3d-132-2581O

TWONTY YOUNG WORK HORSES. 'Phone 411F. 5d-135-2599O

TWO GOOD MILCH COWS, JERSEY and Part Jersey, due to freshen soon. Beck, Rifle Range. 2d-132-2592O

THREE CHUNKS AND BROOD SOW, cheap for quick sale. Orville Johnston, Indian River. 'Phone 41 ring 15, Keene. 2d-132-2595O

p Poultry

FORTY LEGHORN CHICKS, NINE weeks old. 'Phone 3568W. 3d-133-2611P

q Wanted

FURNISHED ROOM, CENTRAL. Write Box 2594, Examiner Office. 2d-132-2594Q

SEVEN-ROOMED HOUSE, MODERN, garage, West-end preferred. Rent reasonable. Write Box 2537, Examiner. 3d-131-2537Q

WANTED — TO RENT, QUIET, Horse for Summer Months. Apply Campbell's Dairy. 2d-131-2561Q

WANTED — OLD GOLD. HIGHEST price paid. Phillips' Dental Laboratory, 408½ George (opposite Lech's). 6d-135-5640Q

WANTED—COTTAGE AT CHEMONG, from July 21 to August 5; must be reasonable. 'Phone 2215W. 2d-131-2586Q

FIVE YOUNG HEAVY HORSES, BAY Team, well matched; 2 Jersey Cows. 'Phone 2643. 3d-133-5653O

SEVEN-PASSENGER USED CAR. State make, year, and price. Pay cash. Write Box 2603, Examiner. 2d-132-2603Q

WANTED — TO BUY, COMFORTable Home, with nice garden, on River Road, South, near City. Write Box 2607, Examiner. 3d-133-2607Q

SMALL FURNISHED FLAT, TWO OR Three Bedrooms and Kitchenette, from July 8th to 29th, reasonable. E. Hobbs, 34 Langley Avenue, Toronto. 2d-132-5661Q

r Personal

READ YOUR HAND WITH OUR Palmistry Chart, 20c complete. Sales Service, Box 840, Peterborough. 2d-132-2598R

s Used Cars for Sale

FOR SALE — FOUR - WHEELED Trailer, with Cabin for Two, cheap. Write 2565, Examiner Office. 3d-132-2565S

CHEVROLET '27 LIGHT DELIVERY Truck, suit gardener. 507 Rubidge. 3d-133-2609S

'27 OVERLAND COACH, CHEAP FOR Cash. New Special Boat Trailer. 1½-Ton Maxwell Truck. Apply 610 Armour Road. 3d-132-2569S

1927 COACH. GOOD CONDITION; cheap for cash. 502 Romaine Street. 3d-132-2572S

t General Notice

CARPENTER AND CABINETMAKER. Hardwood Floors Expertly Laid and Finished. Furniture Remodelled and Repaired. Store Fixtures. Prices reasonable. G Hutchinson. 'Phone 1759F. 6d-29,31,2,4,6,8-2439T

SPECIAL — FOR THIS WEEK ONLY: Croquignole Permanent Wave, $2.00. Shampoo, 35c Marcel, 35c. Finger Wave, 35c. Hall's Beauty Shop. 'Phone 1633. 3d-4,5,7-5650T

RIDING SCHOOL HAS MOVED TO Chemong for the Summer. Stan. Bishop. 'Phone 744. 2d-131-2584T

LOOK! LOOK! LOOK! FINGERWAVing or Shampooing, 25c. Miss Storey, Hamilton's Beauty Parlor. 'Phone 194. 2d-132-2606T

The Struggle for Power in Asia

In any itemised or individual examination of Asia's markets and needs it is important to remember not only the world economic depression but the immemorial penury of the consumer, a penury pressed to its lowest historic level, first by the demonitisation of silver (his staple and only hoarded negotiable wealth) and secondly by the present economic crisis. But it is important also to realise that for what he lacks in purchasing power he in some measure compensates by sheer weight of population.

The populations of Ceylon and India alone are close on 380,000,000, or more than seven times our own, more than three times that of the United States of America, and even more than twice that o the U.S.S.R., a territory amounting to one-sixth of the earth's surface; more, that is to say, than the combined populations of those three countries, and inhabiting an area only about one-sixth as big.

It is for the custom of those 380,000,000 consumers that an economic war is now being fought in Asia between the manufacturers and exporters of Great Britain and of Japan. The weapons of the former are high quality; those of the latter, low prices; the casualties which they inflict appear at present only in the bankruptcy reports of the world's newspapers, and in occasional questions in the House of Commons. At the present time there is no doubt whatever that low prices are winning the battle; and, although it is generally realised that if the consequent debauchment of public taste is allowed to continue the eventual outcome will be a complete victory, it is not as generally admitted that the time has already come when it will be both costly and difficult to force the price factor from its prepotent position, for even were the local standards of living to be raised appreciably, the fact that it is uneconomic to change the habits and preferences of a people not completely literate, would still act as an impediment to the redevelopment of British trade in the east.

It is not necessary minutely to survey each eastern market to obtain an adequate picture of the whole; an analysis of Japanese imports into Ceylon is one that is both typical of the entire asiatic situation and equally contains facts relevant to the problems which confront those oriental governments anxious to foster a mutual trade between this country and those whose commercial affairs they administer.

In the last three years the value of Ceylon's imports of Japanese goods has risen from 10,500,000 to nearly 13,000,000 rupees, representing a rise in that country's share of imports of 23 per cent. To administer this rise, which has taken place during a decline in the total volume of world trade, two further Japanese firms, the Prince Tyre Distributing Company and Toyo Menka Kaisha, opened branches in Colombo in the latter part of last year; and it is understood that plans are already on foot for further commercial houses to establish themselves there and add to the present number of 15, whose more prominent members consist of the Togo Company, the Nissi Trading Company and the Mikado Company, all of whom have been operating in Ceylon since before 1918.

An analysis of these import figures is instructive, for it discloses that while Japan is only competitive in certain very limited spheres of manufacture, her manufacturers are concentrating their energies on finished articles ready for immediate consumer distribution, that is to say precisely on those goods whose share of world trade is increasing all the time, to the detriment of the heavier industries.

It would be tedious to present a list of Ceylon's principal imports from Japan, but a few examples, picked at random from the long list, serve to show the gravity of the present situation.

In the ten years from 1934-33 the importation of Japanese cotton piece goods (bleached) increased from 60,450 yards to 11,934,273 yards, and at the end of the latter year represented almost exactly 50 per cent of the total imports of this commodity. In the same period the import of similar British goods declined from 8,790,720 yards to 4,207,767 yards. Represented in rupee value the British import over the same period declined by nearly 3,500,000 rupees per annum, while the Japanese increased by approximately 1,500,000 rupees (The par value of the rupee is thirty-six cents). It was not, however, until 1930 that the fierceness of the competition became all too apparent, for in that year the British share of the market declined for the first time by 5,000,000 yards, while the Japanese import for the first time was greater than the British, and from that year the gap between the two has widened at an accelerating pace. The only figures yet available for 1934 show that Japan is still holding her own, for whereas last year she had, as has been shown, almost 50 per cent of the total Ceylon import of that particular commodity, the figure rose in January to 65.3 per cent.

The ten year saga of other piece goods is almost precisely similar. Other qualities of cotton piece goods have increased their ratios with the same monotonous success. Japanese dyed piece goods formed 14.8 per cent of the total import of that commodity in 1931; to-day their share is 59.6 per cent. It is the same story in other trades. Exactly 16 per cent of the umbrellas imported in 1931 were of Japanese origin, but to-day three people out of every four use umbrellas from Japan. More than nine people out of ten eat off Japanese porcelain; everybody who uses a silk handkerchief blows his nose on one that comes from Japan; more than half the children play with Japanese toys and drink out of Japanese glasses. Every fifth glass of beer is Japanese beer, and nearly two-thirds of the dinners cooked in Ceylon are cooked in Japanese saucepans. In the list of principal imports it is only in the matter of boots and shoes that Europe has been able to hold its own, for the percentage of Japanese imports has declined since 1931 from 25 per cent to 16.7 per cent, but even here it is not the British manufacturer who has benefited, but the factories of Central Europe where labor is cheap and hours are long.

Nor is it entirely by statistics that the enquirer should be guided, for the commercial invasion is apparent on every side, although the sight of a Japanese national is rare. The writer of this article made a visit to the native quarter of Colombo in search of cheapness, taking with him only a note of ten rupees, the equivalent of $3. With that $3 he was able to fill the back of his car. Ten face towels cost one rupee, so did 100 pencils, whose quality has so far not proved noticeably beneath a generally accepted European standard. Their wholesale price is twenty cents a gross. Twelve silk vests cost two rupees; handkerchiefs, which have already survived a number of launderings, were offered and bought at twenty for a rupee. These words are being written with a fountain pen that cost the equivalent of five cents, and it functions as well today as it did when it was first bought. By now it must have written 150,000 words. A sun helmet, which survived the rain and winds of a month, was more expensive; it cost two and a half rupees, or eighty-five cents, that is to say twenty-five cents more than a silk shirt of adequate cut and strong material which has not so far shown any signs of shrinking. Had one been content to have purchased only one article for ten rupees, it would have been possible, by searching a little, to have obtained an excellent bicycle for that sum; and it is reported that a Japanese baby car will soon be on the market, distinguishable from its British counterpart only by a retail price of $300.

At present, however, the British manufacturer controls the rapidly growing bicycle market and last year sent over 5,000 to Ceylon compared with 974 from Japan, but in the motor and bicycle tire business, however, the pendulum is already swinging towards Japanese dominance; last year 26,868 Japanese tires were imported compared with 64,445 from Great Britain.

Such ,in microcosm, are the eastern markets of to-day; price first, second and all the time; quality nowhere. And the custom of nearly half the world's population is the ultimate prize in this commercial battle. To cure this disease of the price factor many nostrums and many remedies have been suggested, and hardly a day dawns that does not bring forth from one or other interested quarter an infallible and permanent cure.

High tariffs have been suggested, but it must be obvious that a country which pays its male cotton operatives only four cents an hour for a ten hour day and its female counterparts only two cents can leap the highest barrier that could reasonably be erected. Compare this male wage of thirty-two cents for eight hours with the British wage of $3.25 for a similar period, and the futility of the tariff becomes all too patent. Quotas have been suggested; it has been seriously argued that the British Empire, which now supplies Japan with so many of the raw materials for her factories, should decline to treat with her; but the fallacy of such an argument is too visible for it to receive further consideration. It has been urged that the remonitisation of silver would release sums, variously computed at from $2,500,000,000 to $25,000,000,000, now lying idle in Asiatic homes, but such a form of controlled inflation is inimical to most of those who are in a position to bring it about, and, in their opinion, would ultimately cause more harm than good.

There is equally another side to the picture, and a side which does not receive that recognition which it deserves; there are the interests of the consumer to be safeguarded.

It has been urged that Ceylon, for instance, should impose a tariff on cotton piece goods of Japanese origin so that the British manufacturer might benefit. But the Ceylon government, it is pointed out, was not primarily constituted to enable the British manufacturer to obtain an easy market; it was constituted to administer the island in the interests of its 5,000,000 inhabitants, all of whom claim the right to purchase what best suits their exiguous purses. Indeed, the average standard of living in the East is too low to permit as wide a purchase of British produced goods as formerly, and a high tariff on Japanese cotton piece goods would not, it is believed, in any way increase the sale of the similar British commodity; it would merely deprive the consumer of something which he demands and is now just able to afford.

Ceylon already gives an Imperial preference to very many articles, including silks, artificial silk, porcelain, haberdashery and shoes, and in return is given no preference on at least two of the commodities whose trade she is most anxious to develop; plumbago and soya beans. Indeed it is only on her tea that any preference is granted her, and even that, as it so happens, is a very mixed blessing. It is a matter of local regret that nearly all the plumbago used in this country is bought in Madagascar, and that we have failed to impose a discriminating tariff against soya beans from Japan; so much so indeed that there is naturally little local inclination to accept the suggestion of a preferential tariff on British goods.

It would be invidious to suggest any further remedy for the present state of the eastern markets, but it would not be intemperate to remind Japan that she has a population of approximately 70,000,000, all of whom, were their standard of living raised appreciably, would become avid consumers of what she now flings recklessly at the head of Asiatic peoples. That the standard of living will eventually have to be raised is the opinion of dieticians and others who, over a long period of years, have noted a serious decline in Japanese physique, due entirely to the industrialisation of the country.

It only remains to add that the industrialisation of Japan does not envisage and can not envisage a world commercial hegemony. Her share of world trade amounts to no more than about 7 per cent as compared with double that figure for our own; but it is none the less interesting to note that in a period when world trade has declined in volume her share has risen to this figure from 2.9 per cent only about five years ago.

JUST AMONG US GIRLS

CHILDREN'S DAY IS HELD AT ST. PAUL'S

Sunday School Occupied the Centre Section of Church.

Yesterday was Children's Day at St. Paul's Presbyterian Church, and the teachers, officers and scholars of the Sunday School, under the direction of Superintendents Oliver M. Steer and W. H. Taylor filed into the front seats of the church. The congregation of old and young filled the auditorium and had the privilege of witnessing the baptism of six infants into the membership of the church.

Bricks In the Church

Rev. Dr. A. T. Barr, preached an appropriate sermon on "Bricks", suggested by the Greek writings of Odysses wherein the building of a city is related, the king referring thus: "These walls are built by 10,000 men, and every man a brick." Peter was called a brick ("Upon this rock will I build my church") and this was the derivation of the term, "You're a brick!"

Referring also to the youth in the Church, Dr. Barr intimated there were over 150,000 young people and children on our rolls—and every one was a brick—each a part of the Church to which they belong. Without these, we could not build; and we had to be real bricks. Square bricks we must be—honest and scrupulous in our lives. Misshapen bricks—not made to a certain pattern, will cause the building and our actions to become faulty and out of plumb and affect the lives of those coming in our footsteps. Clean bricks—"Create in me a clean heart, O God" should be the prayer of each boy and girl before going to school in the morning; this will help to keep us clean and pure in heart. "Read your bible daily, strive after the clean life, and live it—all will be real bricks in the building of God's Kingdom, the Church of Jesus Christ on earth," were Dr. Barr's concluding words.

S. S. Orchestra Assist

The Sunday School Orchestra, conducted and trained by Martin Chenhall! A.R.C.O. rendered valuable assistance during the song service; and in the offertory, Intermezzo (Rosedy) and the postlude March, by Losey, the sixteen boys showed careful training.

In honor of the birthday of King George the National Anthem was sung by the congregation.

A large and apparently unmapped glacier has been discovered near the head of the Mathias River in South Island, New Zealand.

SHERIFF'S SALE OF LANDS
County of Peterborough.

To Wit:

Under and by virtue of a Writ of Fi Fa issued out of the Supreme Court of Ontario and to me directed, against the lands and tenements of James B. Brown at the suit of J. Raymond Paquette, I have seized and offered for sale by public auction at the Court House, in the City of Peterborough, on Wednesday, the 13th day of June, 1934, at the hour of ten o'clock in the forenoon, all the right, title, interest and equity of redemption of the above named defendant, James B. Brown, in, to and out of the following described lands and premises:

All and singular that certain parcel or tract of land and premises situate lying and being in the City of Peterborough in the County of Peterborough and Province of Ontario and being composed of Lot No. 42 according to registered plan No. 115 for the said City of Peterborough.

P. J. A. Hall,
Sheriff, County of Peterborough.
Dated at Peterborough,
this 2nd day of March, 1934.
4d-21,28,4,11-5436

CANADIAN NATIONAL RAILWAYS TIME-TABLE.
(Corrected to April 29th)

8.35 a.m.—For Lindsay, Orillia, Midland, Toronto, Hamilton, Buffalo, London Windsor, and Detroit.
12.01 Noon—For Port Hope, Oshawa, Toronto, Hamilton Buffalo, Philadelphia, and New York Connects at Port Hope with the Maple Leaf Ltd. for London, Windsor, Detroit, Port Huron, Flint, and Chicago. Makes connection East-bound for Cobourg, Belleville, Kingston, Brockville Montreal
1.45 p.m.—For Lakefield.
5.12 p.m.—For Lindsay, Toronto, and connects at Toronto with International Ltd for London Port Huron and Chicago, also with the Continental Ltd for Winnipeg, Edmonton, and Vancouver; with the North Bay, Timmins, Rouyn and Cochrane train, and with the 11.45 p.m. train for Hamilton, London, Windsor, and Detroit
8.20 p.m.—For Hastings, Campbellford, Stirling, Belleville, Kingston, Brockville, Cornwall, Montreal and the Maritime Provinces.
Daily—
1.30 a.m.—Fuel Train from the C.P.R. Depot for Ottawa, also makes connection at Ottawa for Montreal.
7.30 p.m.—Sundays Only, for Lindsay Toronto, and makes connections for Western Canada, Hamilton, London, Windsor, and Detroit.
All Trains operate on Eastern Standard Time, and Daily except Sunday from Canadian National Railway Depot, Charlotte and Bethune

CANADIAN PACIFIC RAILWAY
(Effective Sunday, April 29)

Going East—
4.55 p.m.—Indian River, Norwood, Havelock Daily except Sunday
7.40 p.m.—From Toronto Daily except Sunday
11.00 a.m.—Havelock, Tweed, Smith's Falls, Ottawa, Montreal, Quebec, Boston, and New York Daily except Sunday
11.10 a.m.—Sunday only to Havelock.
1.30 a.m.—Havelock, Tweed, Kingston Perth Ottawa Smith's Falls, Montreal, St. John, Boston, and New York daily.
Going West—
4.50 a.m.—Toronto, Guelph, Goderich, Hamilton, Galt, Woodstock, St. Thomas, London, Chatham, Detroit, Chicago, and New York daily.
7.20 a.m.—Toronto Hamilton, Brantford, Buffalo, New York, Galt, Woodstock, London, Chatham, Detroit, and intermediate points. Daily except Sunday
9.35 a.m.—To Lindsay and Bobcaygeon
3.50 p.m.—Toronto, Hamilton, Buffalo, Rochester, Boston, Woodstock, London, Windsor, Detroit, Chicago, and intermediate points between Peterborough and Toronto. Makes connections with the Trans-Canada Limited for Winnipeg and Vancouver. Daily except Sunday
5.45 p.m.—Sunday only for Toronto and points West.

QUALITY PRINTING With Quick Service

DAVIS-THOMPSON COMPANY
Insurance and General Agency
433 GEORGE STREET - PHONE 40

During June, July, August and September this office will close every WEDNESDAY, at 12 o'Clock Noon.

TORONTO SAVINGS & LOAN COMPANY
437 George St. Peterborough

SCOTT'S SCRAPBOOK · By R. J. Scott

Old Boys Meet At The Grove School For Happy Reunion

DR. A. W. MACKENZIE FOR 40 YEARS BEEN HEADMASTER OF SCHOOL

Silver Salver is Presented to Beloved Headmaster by Old Boys.

SPLENDID PROGRAM.

Rev. A. W. Mackenzie D.D., Headmaster of The Grove School, Lakefield, was the focal personality of a happy reunion during the week end of Old Boys who had attended the School up to the year 1918, and returned to its well remembered halls and leafy lawns to honor him on the occasion of the fortieth anniversary as "Head."

Nearly forty men, some of whom had attended The Grove as far back as 1892, assembled in the spirit of recapturing moments and hours of their youth in the cherished memories that haunt the rooms they used to occupy, the cricket and football fields and the lake where as boys, "Prep school boys" they learned the rudiments of the game of life and its unwritten gentlemanly rules unobstrusively conveyed to them in the atmosphere of Dr. MacKenzie's school, likewise by his precept, but more effectively by his example.

The older men of that group of Old Boys are now in middle age. Some have passed its unmarked meridian. The younger men who had come back for the week end celebration have long since faced the realities of life. To them all, or at least to many of them, Dr Mackenzie was joyously greeted as "Mac", an accolade from their manhood sealing the friendships which were kindled in their youth. That term of manly endearment, with its little overtones of a regard which no words can express, was of course no recently familiarity. It was born of sympathy and understanding that deepened with their maturity as men, when the passing years carried them from the dependence of boyhood to equality with the man to whom they once owed obedience, and who possibly "birched" them, if the old time birching still survived in Dr. Mackenzie's first years as Headmaster.

From Toronto, Montreal, Hamilton, Waterloo, and other cities in Ontario to join with Dr. Mackenzie in the felicities of reminiscence, to congratulate him upon the success of his life work at The Grove, and to extend their hopes that he may be given further time to carry on the building of young characters for the problems that loom ahead.

An attractive and varied program of events filled Saturday afternoon and evening and all day Sunday, chief of which was the reunion assembly Saturday evening at which Rev. Dr. Mackenzie was presented with a silver salver.

The Visiting "Old Boys"

The reunion was organized in Toronto by James Suydam, who attended the School from 1902 to 1905 and is now the president of the Grove Old Boys' Association.

The following Old Boys were present: From Toronto—James Suydam; Gilbert Heron, 1913-17; G. R. Curry, 1911-16; W. B. Crombie, 1896-01; E. M. Morris, 1910-13; John W. Smith, 1915-20; Adam Smith, 1915-20; S. Leonard, 1895-01; Percy Kane, 1894-99; Bruce Heron, 1913-17; John A. Barron, 1905-06; Chas. McMichael, 1915-17; J. L. Crombie, 1905-09; C. W. Sime, 1911-14; Reg. Bloomfield, 1897-02; J. P. M. Sibbald, 1892-99; A. H. K. Russell; R. H. L. Massie, 1917-21; G. R. Rackham, 1898-02.

From Montreal—K. B. Patterson, 1910-14; Arthur Patterson, 1901-07; H. M. Patterson, 1903-07; F. M. Badgley, 1906-09.

From Hamilton—W. B. Hendrie, 1908-13; Hugh Lumsden, 1898-01; James Young, 1900-04.

Also W. Kerstermn, 1893-98, Port Credit; T. W. Seagram, 1896-02, Waterloo; Roslyn Russell, 1905-07, Niagara Falls; Eric Stuart, 1912-13, Niagara Falls; S. C. Hadley, 1913-15, Detroit, N. H. Wilkes, 1906-09, Galt; John Langley, 1912-19, Peterborough; H. Le F. Atwood, 1908-10, Lakefield.

Saturday's Program

On Saturday afternoon the School eleven met the Old Boys on the cricket field. The game was full of surprises, some of the Old Boys doing very well. Others showed that they barely remembered the correct method of holding the cricket bat, long unfamiliar to them. The School made 150 runs for the loss of three wickets, while the Old Boys were able to amass only 58. The attractions of the water, swimming and sailing, seemed to interfere a bit with the best players, who kept edging toward the lake. However, the large crowd attending the game was more than delighted with the afternoon's performance.

The Old Boys were then entertained by the Headmaster's wife, and adjourned soon to the new assembly hall where moving pictures of present day life at the School, as well as some excellent films of Mr. Bloomfield, expert canoeist, were shown. On behalf of the Old Boys, Mr. Suydam spoke briefly of Dr. and Mrs. Mackenzie, and of Mr. and Mrs. Marling extolling their work and influence at The Grove. He presented to Dr. Mackenzie a beautiful silver salver, suitably engraved, as an appreciation of the happy and fruitful days which the Old Boys spent at The Grove in their youth.

In receiving this gift, Dr. Mackenzie expressed thanks both for Mrs. Mackenzie and himself. Rarely at a loss for suitable words he conveyed his deep pleasure at the splendid reunion attendance, and his delight in greeting so many of the boys who had been at the School in the early days of its development.

A number of the Old Boys joined in the recollections of those years and Mr. Marling spoke briefly in acknowledging the kindly and affectionate sentiments which had been affirmed in the speeches of the men who looked back upon The Grove virtually as a second home during their school days.

On the conclusion of the assembly supper was held in the Headmaster's house. One of the most interesting incidents of the evening was a series of French-Canadian impersonations cleverly presented by F. M. Badgley.

Sunday's Program.

Sunday's program began with communion service in the chapel at which 36 Old Boys attended. Photos of the reunion were taken at 9.30 a.m. by Fred L. Roy of Peterborough, and at 10.30 the Old Boys were taken up to Stony Lake in the Headmaster's yawl, and Eric Grier's cruiser. The day was most enjoyably spent. Old times were recalled on the outing, and at Dr. Maskenzie's cottage Sunday's warm weather was relieved by swimming and boating. The luncheon prepared under the direction of Miss Perry, Matron at The Grove, won thorough and unanimous appreciation. On the return to the School the reunion was brought to a close with evening service in the chapel, and most of the Toronto Old Boys left soon after for home. The Quebec contingent stayed over until today, the King's birthday holiday. Through the pleasant week end the "Old Boys" proved that they were old only in years.

Sketch Of The Grove.

The Grove School was founded in 1879 by Sparham Sheldrake, an English gentleman then living in Lakefield. In 1893, Dr. Mackenzie, who at that time was a Master at Trinity College School, Port Hope, was engaged as assistant to Mr. Sheldrake in the spring term, and in the following autumn he took over the School as Headmaster. He has retained that position for forty years, and is the "dean" of Headmasters in Eastern Canada, if not in the whole Dominion. A few years ago Dr. Mackenzie received the honorary degree of Doctor of Divinity from his Alma Mater, Trinity College, Toronto, where he was well known for his hockey and rugby prowess in student days.

The Grove School has been the life work of Dr. Mackenzie. Hundreds of boys, most of them from eastern Canada, received their early training in the picturesque group of buildings and precincts on the northeastern outskirts of Lakefield. The majority of them graduated from The Grove to college, and their careers bear testimony of the sound and fine ideals which Dr. Mackenzie has kept before him throughout those years not only as a teacher, but also as wise mentor and friend of the boys who were entrusted to his care. He has had associated with him as senior master for more than twenty-five years, T. W. B. Marling whose invaluable contribution to the success of the School cannot be easily estimated.

The Grove has undergone many changes since Dr. Mackenzie assumed charge of it as a young man. The buildings and equipment have been improved and enlarged under his thoughtful and conservative dictatorship.

In the early nineties there were about twenty boys boarding at the School, with day boys bringing the total to twenty-five. The Grove has grown since then to the present capacity of one hundred boys. The fact that this attendance has been maintained during the recent years of business depression affords further evidence of the high standing of the School, and reflects the confidence which Dr. Mackenzie holds in the academic field.

Is On The Radio

ATTORNEY-GENERAL PRICE
Who will be heard over radio station CFRB to-night, from 7.30 to 9.00 standard time.

Obituary

MRS. JOHN HIBBERT

WARKWORTH, June 3. (Examiner Correspondence)—Allison Yule who was in her eighty-sixth year died at the home of George Broadworth, Dartford, Friday, after a few days' illness.

Deceased was a daughter of the late Mr. and Mrs. George Yule and was born at Port Hope. After her marriage to John Hibbert they resided on a farm in Anwick township; from there they moved to Norwood and after her husband's death in 1922 she moved to Havelock and resided with her niece, Mrs. William Martin. The last five years she has lived with her niece, Mrs. George Broadworth.

Mrs. Hibert was a member of the Presbyterian Church and until a few years ago was always an active worker.

Rev. G. R. Duncan had charge of the funeral which was held Monday afternoon. Interment was made at Norwood.

MRS. NANCY MACK.

HAVELOCK, June 4 (Examiner Correspondence.)—There passed away in her seventy-eighth year, at her home on King street Friday evening, Nancy Ann Kelly, relict of the late Lewis Mack. After three weeks' illness, death was attributed to senile decay. The late Mrs. Mack married fifty-seven years ago and resided almost all her life in Belmont township, where she was born to her parents, Mary Turner and David Kelly. She was the last of a family of thirteen, Samuel, John, Daniel, William, Eleazer, David, Aaron, James, Sarah, Bettsy, Mary and Rachel.

To mourn the loss of a loving and devoted mother are left, Mary, Mrs. J. E. Stephens of Peterborough, John W. of Toronto, and Wm. at home. Four surviving grandchildren are, Myrtle and Basil Stephens, Velma and Verna Mack of Toronto.

Until ill health prevented her, the late Mrs. Mack was an ardent church goer and a member of the United church.

The funeral will be held on Monday afternoon and services will be conducted by the Rev. S. A. Kemp, pastor of the United church.

JOHN BERNARD MORAN.

CAMPBELLFORD, June 4 (Examiner Staff Correspondence). — John Bernard Moran, prominent farmer of Brighton Township died suddenly on Friday evening, while visiting with friends at the Codrington store. He was in his 72nd year. Born in the township, he has been a resident of Codrington all his life, and was a much respected member of the community. He was a Catholic in religion, and in politics a Liberal.

Surviving are his widow, one daughter, Mrs. J. J. Leonard of Warkworth, and three sons, Harry of Port Arthur, Arthur at home, and Albert of Detroit. The funeral was held this (Monday) morning from the Roman Catholic Church, Wooler, where Requiem Mass was celebrated, interment being made at Codrington.

MRS. ADAM HAY.

CAMPBELLFORD, June 4 (Examiner Staff Correspondence). — Agnes Hay, wife of Adam Hay died at her Campbellford home on Rear Street on Friday evening. She has been in ill-health for some time, and was in her 86th year. Born in Ireland, she has been in the Province for the past 67 years, living for many years on the English Line homestead. She has been a resident of Campbellford for the past twenty years.

Surviving are her husband, one daughter, Mrs. Charles Hay of Campbellford, and one son Samuel Diamond, of Seymour Township.

The funeral was held on Sunday afternoon from the Campbellford residence, interment being made on the English Line.

FARMERS' HOPES REVIVED AGAIN

(Continued from Page 1)

control shortly, rain would help the fighters in their battle.

Rains Bring Relief

CHICAGO, June 4 (CP)—The parched Middle-West sections of United States cooled off to-day under June showers, but the effects of May's unparalleled aridity remained.

While week-end rains brought the mercury well below the century mark in sections where it soared to record heights last week, Government officials met in Washington at the call of President Roosevelt to consider various proposals for alleviating the distress of farmers and stockmen in the devastated areas. The Weatherman aided with a promise of continuation of cooler weather and rains.

Soaking rains fell over Central and Southern North Dakota; two-inch downpour was welcomed in the sugar beet section near Scottsbluff, New.; heavy rains fell in parts of Illinois; Ottawa, Kas., had 1.06 inches, and elsewhere there were scattered showers, but none of drought-breaking proportions.

Weather Bureau officials reported the drought appeared to be broken in the Rocky Mountain section. A brisk snowstorm pelted Leadville, Colo., for an hour Sunday.

Governors of the drought-stricken states took steps to aid the farmers.

Gov. Alf M. Landon of Kansas requested aid for livestock in 53 Central and Western Counties of his state.

The Minnesota National Guard was mobilized to enforce an embargo on shipments of livestock into the State for grazing. A similar embargo was declared by Gov. William B. Langer of North Dakota, and the Governor of Wisconsin planned to follow suit.

Magistrate's Court

AT CAMPBELLFORD.

CAMPBELLFORD, June 4 (Examiner Staff Correspondence). — Adjourned from May 26, the case against Stanley Carnrite of Trent River was dismissed by Magistrate J. M. Bygott, when it came up in the Campbellford Police Court on Saturday afternoon. Carnrite was charged by Provincial Constable Gordon Campbell of Brighton, under the L.C.A., of having in his possession liquor not purchased on his individual permit. Evidence was produced to show that ale identical to that which the police had seized at the time of visiting the Carnrite home in May, had been purchased by Carnrite in March of this year, and was sworn to by Carnrite as being the same ale. J. A. O'Brien of Peterborough acted for the defence.

Jack Webb of Norwood was fined $100, and costs, when he pleaded guilty to a charge of having liquor in a place other than a private dwelling. Chief Constable George Hardy of Campbellford laid the charge, having seized beer in the accused's car in the early hours of Saturday morning.

MECHANIZATION OF INDUSTRY

(Continued from Page 1)

speaker's contention as he dealt in detail with the "hopelessness of the present financial situation", and urged that the C.C.F. "is the only organization that stands for, and will continue to stand for, the recognition and retention of private property."

That the C.C.F. is spreading rapidly was demonstrated by facts quoted. "In this province it has undergone a major operation and is now convalescing and in so healthy a state that we have sixty candidates in the field, and if we don't form the government after the election we will provide the stiffest opposition ever previously known. There is a growing enthusiasm everywhere, and you will make no mistake in going to the polls and voting for one of the finest and best-trained candidates we have been able to secure—Dr. Lorna Cotton." (Prolonged applause).

As is apparently customary at C.C.F. meetings the request from the chair for "an offering to help us elect a candidate in Durham" was sprung on the audience before the introduction of Dr. Cotton, who in her opening remarks said though the chairman was somewhat apologetic in asking for a collection. "I glory in asking you for an offering: it shows that we're your party and you pay the shot. We depend entirely upon you for the expense of this campaign, and after the elections we intend to present to you in your daily papers a detailed financial statement, and we challenge the other two parties to do likewise."

Two challenges were dealt with: "How long are you going to put up with the government you have had? Whether elected or defeated something has happened because I came here, and we will break this system, whether in politics, or by co-operation. If the farmers are willing to stand by us, we are willing to stand by them. Then there is the challenge from the workers to the producers—the U.F.O. wasn't good enough for Ontario because it had a farmer viewpoint, and no one class can succeed at the expense of the other party. The C.C.F. comes from the ashes of the U.F.O. and is tying together the loose ends, bringing producer and consumer together in a rightful position for the common good—the good of both".

"The Liberals and Conservatives are exactly the same: They serve the same interests—those of the big corporations and monied people. Whether you vote for us or against us that is not the problem; we ask you to see what we have to offer you, and we believe so entirely in our intelligence we are not fearful as to the outcome. I expect to be back here on June 14 and I want to see ten people where one is sitting to-night, and then I'm going to give you our program, point by point, with a printed copy in the hands of each one of you."

Dealing with the financial situation the speaker said: "Put Henry out and Hepburn in, and you will have to borrow the same as the Conservatives have borrowed. There is only one party that has had the courage to study the situation: Elect them if you really want a change from a capitalistic system to one of planned economy. I believe the opposition has planned some real bang-up meetings, and you're going to have an elocutionist from Toronto and a dance afterward. We can't do that but we are trying to make you think of the way out of the present system into a planned economic system, and we are coming to the time when the voters are going to put the C.C.F. in power. Wherever we have gone in Durham we have met with the most wonderful response we've ever had; you have nothing to be ashamed of in the intelligence of the farmers of Durham county."

The Middle-Man.

Dealing with the distributor in between the producer and the consumer, the candidate instanced the Canadian Packing Company. "You know them; you have sent your beef there and wondered who was going to rob you the most — the trucker or the C.P.C.; well, the trucker is very small pickings besides the C.P.C., which in the past few years has had net profits of thirteen million dollars. Are you content to be robbed now there is an opportunity to pledge yourselves to a movement whose every candidate is bound by its principles—a movement that really has welfare of the producer at heart?"

Two planks in the C.C.F. platform, the first and last, were given brief attention by Dr. Cotton, in closing. The first, "We stand for no eviction from farms or homes; but what did that truthful, honest paper, The Straight Furrow, say? 'The C.C.F. takes your farms from you,' and on the next page was a prize of five dollars for the biggest liar competition. West Durham officials sent the paper to Mr. Henry with the comment 'Far be it from us to compete with you people; we think the prize should go to you' (Laughter). The last plank was the promise of taking the liquor question out of politics and putting before the people by means of a referendum, mention of this being greeted with applause.

Again promising a full discussion of the C.C.F. program on her return visit on the 14th, and declaring that she was very tired, having spoken to an audience of over twelve hundred at a picnic in Toronto that afternoon, Dr. Cotton sat down amid prolonged applause. The chairman declared the meeting dismissed, but as the people were moving out, he added: "I have been reminded that we should have sung the National Anthem; as the instrument is locked, we will let you go for this time without."

MONDAY'S RADIO PROGRAMS

KEY TO CLASSIFICATION:

1—Dance. 2—Concert. 3—News. 4—Vocal. 5—Sport. 6—Comedy. 7—Drama. 8—Band. 9—Symphony. 10—Variety 11—Instru. Trio. 12—Speaker 13—Organ. 14—Children. 15—Miscellan.

(DAYLIGHT SAVING TIME)

5.15 P.M.
14—WABC—Skippy.

5.30 P.M.
14—WJZ—Singing Lady.
14—WEAF—Frank Merrivell's Adventures.

5.45 P.M.
4—CRCT—Bunkhouse Songs.
4—WABC—Gordon, Dave and Bunny.
14—WJZ—Orphan Annie.

6.00 P.M.
4—CRCT—Indian Serenader.
4—WJZ—Dorothy Page.
12—WABC—Buck Rogers.

6.15 P.M.
7—WABC—Bobby Benson and Sunny Jim.
8—WJZ—Army Band.

6.30 P.M.
3—CRCT—Beckett Reports.
7—WEAF—Grandmother's Trunk.

6.45 P.M.
8—CRCT—Lowell Thomas.
10—WABC—Dixie Circus.
10—CFRB—Crazy Water Crystals.
12—WEAF—Horse Sense Philosophy.

7.00 P.M.
6—CRCT—Amos 'n' Andy.
12—CFRB—O'Henry Readings.
5—WEAF—Baseball Resume.

7.15 P.M.
12—CRCT—Col. Fraser Hunter.
6—CFRB—Just Plain Bill.
6—WEAF—Gene and Glen.
4—WJZ—Baby Rose Marie.

7.30 P.M.
4—WJZ—Mario Cozzi.
12—CFRB—Mining Broadcaster.
4-6-WEAF—Shirley Howard and the Jesters.
3-10-CRCT—Canadian Press News; Three Hearts in Harmony.

7.45 P.M.
4—WABC—Boake Carter.
6—WBEN—The Goldbergs.
15—CRCT—Max Baer Program.

8.00 P.M.
10—CFRB—Mary Eastman and Evan Evans (CBS).
1—CRCT—Charles Dornberger's Orch.
10—WEAF—Socony-land sketch.
1—WJZ—Yeast Foamers.

8.15 P.M.
8—WABC—Edwin C. Hill.
15—CFRB—Vera and Warren.

8.30 P.M.
12—CFRB—Conservative Broadcast.
11—CRCT—Stringing Along.
10—WABC—California Melodies.
10—WJZ—Maple City Four.

9.00 P.M.
11—CRCT—Caprice.
1-4-WEAF—Horlick's Gypsies.
—WJZ—Greater Minstrels.
10—WABC—Rosa Ponselle and Andre Kostelanetz Orch.

9.15 P.M.
11—WGR—Piano Twins.

9.30 P.M.
11—CRCT—Musicale.
2—WABC—The Big Show.
10—WEAF—Captain Dobbs' "Ship of Joy."
11—WJZ—Melody Moments.

10.00 P.M.
12—CFRB—Liberal Broadcast.
1—WABC—Wayne King's Orch.
4—CRCT—Gene Arnold and Male Quartette.
9—WJZ—Symphony Orch.

10.30 P.M.
10—CRCT—Melody Lane (CRC)
4—WEAF—Gothic Echoes.

10.45 P.M.
4—WJZ—Siberian Singers.
6—WJR—Princess Pat.

11.00 P.M.
4—CRCT—Soliloquy, with Lila Reid.
1—WJZ—Emil Coleman's Orch.
3-1-WEAF—Press and Harold Stern's Or.
4—WABC—"Fats" Waller.

11.15 P.M.
4—WJZ—Poet Prince.

11.30 P.M.
3-1-CRCT—News and Jack Denny's Orch.
1—WEAF—Clyde Lucas' Orch.

12.00 MIDNIGHT.
1—WJZ—Don Bestor's Orch.
3—CFRB—News.
4—WEAF—Ralph Kirbery.

TUESDAY'S RADIO PROGRAMS

12.30 P.M.
15—CRCT—Vic and Sade.
4—WEAF—Merry Madcaps.
11—CFRB—Russian Gypsies.

2.00 P.M.
15—CFRB—The Home Beautiful Hour.
13—CRCT—Dion Kennedy.

2.30 P.M.
12—CFRB—Child Health Talk.
4—WEAF—Beal Hubbs.

3.00 P.M.
4—CRCT—Nathan Stewart.
11—WEAF—Blue Room Echoes.
10—CFRB—Metropolitan Parade

3.30 P.M.
10—WEAF—Woman's Radio Revue.
11—CFRB—Gypsy Music Makers.
11—CRCT—Music Magic (NBC).

4.00 P.M.
8—CFRB—Band Concert.
1—CRCT—Don Bigelow's Orch.
7—WJZ—Betty and Bob

4.45 P.M.
15—WEAF—The Lady Next Door.
15—CFRB—Four Showmen.

5.00 P.M.
11—WEAF—Chick Webb's Orch.
15—CFRB—The Detectators (CBS).

5.15 P.M.
14—WABC—Skippy.

5.30 P.M.
14—CRCT—The Fattered Man.
4—WJZ—Singing Lady

5.45 P.M.
5—CRCT—Barron's Sport News.
4—WABC—Gordon, Dave and Bunny.
14—WEAF—Nursery Rhymes
14—WJZ—Orphan Annie.

6.00 P.M.
4—WEAF—Madame Frances Alda.
12—WABC—Buck Rogers.
4—CRCT—Indian Serenader.

6.15 P.M.
10—WABC—Bobby Benson and Sunny Jim.

6.30 P.M.
3—CRCT—Beckett Reports.
4—WEAF—Mid-week Hymn Sing.
11—WABC—Mischa Raginsky's Ensemble.
12—WJZ—Stamp Club
11—CFRB—Jim Hunter.

6.45 P.M.
4-1-WEAF—Mary Small and Orch
3—CRCT—Lowell Thomas

7.00 P.M.
15—CRCT—Amos 'n' Andy
5—WEAF—Baseball Resume
4—CFRB—Morton Downey

7.15 P.M.
12—CRCT—Col. Fraser Hunter
6—WEAF—Gene and Glen.
10—CFRB—Just Plain Bill.
13—WJZ—You and Your Government

7.30 P.M.
4-1-WABC—Paul Keast and Hudson's Or.
12—CFRB—Mining Broadcaster.
3-10-CRCT—News and Xylophobia (CRC)
6—WEAF—The Seers.

7.45 P.M.
4—WJZ—Grace Hayes
3—WABC—Boake Carter.
1—CFRB—Luigi Romanelli's Orch.
15—WBEN—The Goldbergs.

8.00 P.M.
1—CRCT—Rex Battle's Orch
4-1-WEAF—Phil Duey and Leo Reisman's Orch.
7—WJZ—Crime Clues
4—CFRB—The Troopers.

8.30 P.M.
10—WJZ—Conrad Thibault, Lois Bennett, and Salter's Orch.
1—WEAF—Lady Ester Co., Orch.
10—CFRB—Big Hollywood Show.
10—CRCT—In Drake's Time.

9.00 P.M.
1—CFRB—Fredie Martin's Orch
10—WJZ—Edgar A. Guest, poet.
15—CRCT—Violons et Violoncelles (CRC)
1—WEAF—Bernie's Orch

9.30 P.M.
10—CRCT—Radio Theatre Guild.
1—WJZ—Eddie Duchin's Orch.
1—WABC—Richard Himber's Orch.
10—WEAF—Promenade.
10—CFRB—Wrigley Hour.

10.00 P.M.
11—CRCM—Melodic Strings.
10—CRCT—Palmolive Beauty Theatre (NBC).
15—CFRB—Tommy Dunn.
9—WJZ—American Premier Russian Ballet, Red Poppy.
10—WABC—Glen Gray's Orch. and Connie Boswell.

10.30 P.M.
9—CRCM—Melodic Strings
4—CFRB—Conflict by T. S Stribling.

11.00 P.M.
6—CFRB—News.
15—CRCT—Nautical Nonsense.
1—WJZ—Jack Berger's Orch.
10—WABC—Harlem Serenade
1—WEAF—Emil Coleman's Orch.

11.15 P.M
3-4-WJZ—Poet Prince.

11.30 P.M.
3-1-WJZ—Alfreds Brito's Orch
3-1-CRCT—Press and Bissett's Orch (CRC)
1—CFRB—Luigi Romanelli's Orch
10—WEAF—National Radio Forum.

12.00 MIDNIGHT.
3—CRCT—Weather.
1—WEAF—Charlie Dan's Orch.
1—WJZ—Buddie Rogers.

C.D.S. TUESDAY STORE NEWS

STORE HOURS—9 a.m. until 5.30 p.m.; Saturday, 9 a.m. until 9.30 p.m. PHONE 3000

Charming Summer Frocks of Havana and Deauville Celanese Crepes

Here's an investment in Summer smartness for only 5.95! Lovely Frocks that will ensure you a charming appearance wherever you go. Plain pastels in pink, yellow, blue and white and fine stripe patterns. Neat trimmings, tucks and hemstitching. High and low necklines. Sizes 14 to 44. Each **5.95**

Fine Cotton Voile Dresses

Another lovely group of Dresses at a very economical price. Attractive prints in floral and conventional designs on light and dark grounds. Many style necklines, most of them organdy trimmed. Sizes 14 to 44. Special, each **1.95**

—2nd Floor, C.D.S.

Cottage Curtain Sets

Bright and lovely are these attractive cottage sets. Made of good quality cream scrim with dainty colored edge of blue, rose, gold or green. Top curtains 38 inches. Bottom sash 30 inches. Set **49c**

Colorful Awning Material

Fine quality. Wide variety of colorful stripes. Yard **29c, 39c, 49c**

—2nd Floor, C.D.S.

Unusual Bedding Values!

Cotton Sheets — A medium weight Cotton Sheet that will launder well and give good wear. Size 66 x 86 inches. Special, each **89c**

Krinkle Spreads — Very serviceable and easily laundered. Colorful stripes of blue, green, rose and gold. Size 80 x 100 inches. Each **1.59**

Pillow Cases — Good weight Cotton Cases with hemstitched hems. Size 33 x 42 inches. Extra special, pair **39c**

—Main Floor, C.D.S.

IN THE GROCETERIA

Minced or Stewing BEEF— 3 LBS. **25c**

Round STEAK, lb. **19c**

Cuban PINEAPPLES— Small **2 for 25c** Large **20c**

C. & B. Orange Marmalade— 32 oz. jar ... **29c**

Headcheese Sliced. . 2 LBS. **25c**

JELLIED VEAL, lb. **25c**

Choice Veal CUTLETS, lb. . **18c**

THE CANADIAN DEPARTMENT STORES LIMITED

Wave Lengths

Station	Metres	Kilocycles
CBNC Toronto	291	1030
CFCF Montreal ...	291	900
CRCO Ottawa	...	880
CFRB Toronto	434	690
CBAC Montreal ...	411	730
CRCT Toronto	312	960
CKCL Toronto	517	580
CKLW Windsor	558.6	540
CBHC Toronto	357	840
CKCO Ottawa	...	1010
KDKA Pittsburg ..	306	980
KMOX St. Louis ..	278	1060
WABC New York ..	349	860
WTIC Hartford ..	382.5	1060
WGR Buffalo	548	550
WBBM Chicago	389	770
WBEN Buffalo	333	900
WEAF New York ..	454	660
WGY Schenectady.	379	790
WKBW Buffalo	202	1480
WJZ New York ...	394	760
WJR Detroit	400	750
WLW Cincinnati ..	428	700
WMAQ Chicago ...	447	670
WTAM Cleveland ..	389	1070

ELENA MURDOCK

To-night at 9.30 Station CFRB

Tune in To-night and hear the already famous New Pompeian Program —"The Rapture of the Waltz"—featuring Elena Murdock and assisting artists in a program of rhythm and beauty.

The New Pompeian Beauty Powder has been created especially for the complexions of Canadian women. An entirely new creation "wind-blown through silk," of gossamer-fine, clinging texture.

Pompeian Beauty Aids

Sales Representatives:
HAROLD F. RITCHIE & COMPANY LIMITED — Toronto, Canada

RADIO TONIGHT

Lieut.-Col. the

HON. W. H. PRICE

Attorney General

will speak from the Music Hall, Dundas

CKCO Ottawa
CFLC Prescott
CKOC Hamilton
CFCH North Bay
CKGB Timmins
CJKL Kirkland Lake

Monday, June 4th
8.30 to 10 p.m.
Daylight Saving Time
CFRB Toronto

CKCL Toronto
CKLW Windsor
CKPR Fort William
CFCO Chatham
CKCR Waterloo
CFPL London

TWO PT. COLBORNE GIRLS DYING OF CHEMICAL POISONING

PROBABILITIES
Light winds; mostly fair; decidedly warm.
Wednesday. — Moderate to fresh winds; mostly fair and warm; probably local thundershowers.

The Peterborough Examiner

HOME EDITION

VOL. LXXII., No. 131 — PETERBOROUGH, ONTARIO, CANADA, TUESDAY, JUNE 5, 1934 — PRICE THREE CENTS

NEWFOUNDLAND HAMLET IS WIPED OUT

Britain Halts Debt Payments To U.S.

OTHER NATIONS ARE EXPECTED TO FOLLOW SUIT

Note Declares Transfer of Sum Due June 15 Cause World Confusion.

NOT REPUDIATING.

British Sacrificed 15 Years—Nothing From Other Debtors—Ask New Deal.

WASHINGTON, June 5. —(AP)—The $12,000,000,000 war debt that Europe owes the United States became a frozen asset today.

Now that Great Britain has decided against paying pending a revision, other countries are believed likely to follow suit.

Only Finland has announced it will pay its full instalment of $166,538 June 15. Except for talk of a possibility that one other debtor might pay something, the prospects for much cash on $474,000,000 due or overdue in mid-June was considered extremely remote.

The British decision—announced in a note delivered to the State Department last night—heralded a virtually complete collapse in a situation that has filled the international scene with bitter recriminations for years.

Great Britain said she would defer all payments on her $4,000,000,000 debt until intergovernmental talks revise the debt funding agreements on a payable basis.

Britain, on the last two due dates, has made token payments. Her note said a partial payment would have been made on the $262,000,000 due June 14 except for the new Johnson Act, which brands as a defaulter any nation which fails to pay in full.

Under the circumstances, the note said in effect, it is to the advantage of all to have a showdown on the whole question immediately.

Four Reasons

The British note said, in effect, that 'carrying on' was impossible because:

1.—The British people can't go

(Turn to Page Six)

Chemical Poisoning Killing Two Girls

PORT COLBORNE, Ont., June 5. (CP). — Jennie Scapillato, Humberstone and Angelin Martini of Port Colborne, young employees of a shoe company are in Welland county hospital in a critical condition suffering from chemical poisoning, a blood destroying disease, contracted it is believed from a substance they were using in placing soles on shoes at the shoe company's plant. Dr. E. A. MacKenzie and Dr. G. N. Black, physicians in charge of the two girls hold out little or no hope for their recovery.

Kirk Wins Appeal Will Get New Trial

TORONTO, June 5.—(CP)—Court of Appeal at Osgoode Hall today allowed the appeal of Creighton R. Kirk of Toronto, sentenced to 3½ years on a manslaughter charge in connection with the death of William Sim, father of Kirk's fiancee, Betty Sim. Kirk will be given a new trial.

The Appeal Court held that Mr. Justice H. T. Kelly, the trial judge had erred in not instructing the jury to consider whether Sim had not died a natural death at his home last November. Evidence at the trial was that Kirk and Sim had fought when Kirk broached the subject of his marriage to Betty Sim. Sim was found dead later.

BELLEVILLE BOY DROWNS

BELLEVILLE, Ont., June 5. — (CP)—James Seeley, six years old, playing near the coal docks this afternoon, was drowned. The body was soon recovered and resuscitation methods applied but failed to revive the child. The coroner declared an inquest unnecessary.

Hundreds Rendered Homeless by Forest Fires

Photo taken from the air showing the billowing clouds of smoke that have risen up in scores of places in New Brunswick, particularly in Restigouche, Northumberland and Kent counties. It is estimated that there are about 30 fires in this territory. Hundreds of homes have been burned by the fierce fires. It is as yet impossible to estimate the amount of damage, for many of the fires are still raging, completely out of control. The parched undergrowth is like tinder in the path of the flames.

FOUR GUNMEN ESCAPE AFOOT AFTER BATTLE

Kill One Officer and Wound Another During Mad Flight.

WRECK MACHINE.

Extra Kentucky Police Called in as Posse Combs Country.

LOUISVILLE, Ky., June 5.—(AP)—A posse of Indiana state policemen, deputy sheriffs, volunteers and 25 Louisville police were reported early today to have trapped at Henryville, Ind., four desperadoes charged with shooting and killing one Indiana officer and wounding another on a mad flight through Southern Indiana last night.

Deputy Sheriff Harold Amick, 33, of Scottsburg, died of his wounds in a hospital at New Albany, Ind., after being shot by the fugitives. A short time earlier John Pfaffenberger, 35, Seymour policeman, was shot down with four bullets in his body when he tried to block a highway intersection in Seymour. His condition was critical.

The desperadoes began their flight at a filling station near Seymour, where they obtained gasoline and drove away without paying for the fuel. Seymour police were notified, and Pfaffenberger used his automobile as a barricade. The men swerved past the officer's machine and poured a volley of shots at him. He fell, but emptied his pistol at the fugitives

Chase Lasts 5 Miles

Twenty miles away, Sheriff Wilbur Amick and his deputy and half-brother Harold Amick were hunting chicken thieves when they were told of Pfanfenberger's wounding. They sighted an automobile they were sure contained the fugitives and started in pursuit. Both machines roared down the highway for five miles, and at Underwood the pursuers forced the fleeing men from the road.

The latter's machine was wrecked.

The gunmen then opened fire, and the Amick's returned it. Harold who was democratic nominee to succeed his brother, fell with a bullet in his head.

A posse searching for the quartette was quickly augmented by officers from half a dozen Southern Indiana towns. Carloads of state policemen arrived in Scottsburg, making it their headquarters.

Louisville police sent the 25-man squad to Henryville and maintained guard over the Kentucky approaches to the two brides over the Ohio bars.

Room in Jail

PHILADELPHIA, June 5.—(CP)—"I'd like very much to go to jail if you don't mind," said Jack Smith as he stepped up to Police Sergeant Kelly. "I'm one of the guys you're looking for in that $17,000 mail truck holdup in Conshohocken last week."

At the police station Smith changed his mind.

"My wife got mad at me and I decided I'd rather be in jail," he explained.

The magistrate decided he should be, fixing bail at $5,000 for further hearing.

SCORE INJURED IN FASCIST RIOT

Group of "Anti" Adherents Attack French Rally—Stones Fly Freely.

MOB TURNS ON POLICE.

ROUBAIX, France, June 5 (C.P.)—Bitter political passion which has flared throughout France since the fatal demonstrations of February 6, left 100 persons injured to-day and brought fresh concern to the government.

A four-hour "anti-Fascist" riot was broken up last night by cavalry charges at the cost of many broken heads.

The disorder followed rioting in Paris and other parts of the country on Sunday.

"The United Front," a group waging war on what it declares to be the "Fascist" tendencies of the Government, stormed a meeting being addressed by Deputy Phillippe Henriot, critic of the former Radical Socialist Government's investigation of the Stavisky scandal.

It was another incident in the fight being steadily waged between Right and Left Extremists.

Some 2,000 men attacked the meeting, shouting "Down with Fascism." Vegetables then stones and scrap iron began to fly.

Police arrived, only to have the crowd turn on them after throwing up barricades. After repeated charges the officers gained control of the situation.

WITH HONORS

ATLANTA, June 5. (CP). — A blind man was the only student to graduate "with honors" in Georgia Tech's department of general science. Clifford M. Wicher, blind since infancy, had been an outstanding student since entering the institute four years ago and last April was awarded the Phi Beta Kapa scholarship cup for attaining the highest average among seniors.

ALL MARITIMES PRAY FOR RAIN AS FIRES SPREAD

Restigouche Hamlet is Wiped Out and Residents Flee Others.

WIND FANS FLAMES.

20,000 Acres of Timber Already Levelled—Extra Rangers Added.

(By the Canadian Press).

Weary Maritime forest rangers and fire-fighting volunteers scanned the skies to-day for rain, their most effective ally in combatting flames that yesterday terrorized villagers, wiped out one settlement, burnt up 1,000,000 feet of sawn lumber, and left their mark on thousands of acres of forest land.

Women and children fled before the blaze that crept up on White's Brook and Fall Brook in Restigouche County, N.B. At Fall Brook all the buildings were destroyed with the exception of one or two, and sawn lumber burned like tinder.

Residents of the tiny Nova Scotia village of Polly Brook fought desperately to turn back roaring flames that surged forward to within three-quarters of a mile of their community. Fire breaking out in mid-afternoon was fanned by a south-west wind. It raced over a five-mile trail, leaving destruction in its wake, to menace the village.

In nearby River Hebert 100 men worked side by side with rangers in fighting a stubborn fire that had threatened homes in that area for nearly a week. Already it had swept over 20,000 acres of timber.

Drizzle Aids Little

A drizzling rain in some parts of the Maritime Provinces last night failed to give much relief to the danger areas. Chief forest rangers declared that if the wind died down somewhat there was a possibility of controlling the outbreaks.

Electric transmission lines and telephone lines in northern New Brunswick, seared by the terrific heat, brought disruption of service,

(Continued on Page Two.)

WAY OF BULLETS

OAKLAND, Calif., June 5 (CP)—William Biehl, 68, winked and a flattened .38-calibre bullet came out of his right eye.

Physicians looked up Biehl's hospital record and learned he had been treated for an accidental bullet wound three years ago. The bullet was not found at the time.

Sticking to Post

HAMILTON, June 5.—(CP)—A policeman's duty is to stick to his post no matter what happens, but the thing can be carried too far.

Yesterday, the sun beamed on the freshly repaired block pavement at King and James street. The tar softened and melted. The constable directing traffic attempted to step back a pace to let a street car pass and discovered that he couldn't move.

This, Mayor Wilton informed the Board of Control today, was carrying the thing too far. The City Engineer was ordered to see that the officer didn't get stuck again.

PRICE OF GOODS ARE MARKED UP TO 150 PER CENT

Vancouver Department Store Net Profit of $5,045,247 in 10 Years.

STOCK WRITTEN UP.

Bread and Butter Sold at Cost or Below Cost to Attract Trade.

OTTAWA, June 5 (C.P.).—The Vancouver department store of Woodward Stores Limited made net profits of $5,045,247 in the 10-year period ending January 31, 1934, it was shown to-day before the Parliamentary Mass Buying Committee.

On sales aggregating $82,431,183, gross profits were $17,865,850. By ploughing back profits, capital was increased from $1,194,320 in 1924 to $5,529,382 in 1934 without adding one dollar from outside sources.

The store is owned by Charles H Woodward and his family who have withdrawn sightly over $1,000,000 in dividends in 10 years, $155,920 in each of the last two years.

A. E. Nash, Toronto auditor, today started his report to the committee that will cover all the important department stores in Canada.

Sells at Cost or Lower.

The Woodward Store sells all its bread and butter at cost or lower, using these household necessities as magnets to draw customers. The auditors gave many instances of mark-ups ranging 150, 145, 122 and 100 per cent. down to 10 per cent. Men's overcoats from Montreal were written up 122 per cent. and four-piece suits from a Toronto firm that

(Continued on Page Five.)

FLAMES SWEEP IN FROM FOREST, CITIZENS FLEE

25 Homes, Church and School Are Razed—Few Effects Saved.

RESIDENTS TAKE TO BOATS

Quebec Mine Plant Burns—Two Ontario Fires Get Out of Control.

ST. JOHN'S, Nfld. June 5. —(C. P. Cable) — A raging forest fire swept through the little coastal village of Keels today, destroying 25 dwellings, the Church of England, the school and numerous barns and shacks. About 100 people were homeless and most of the 450 fisherfolk had abandoned the village.

Scores had gathered up a few belongings and pushed their boats off into Bonavista Bay to escape the flames, which still held sway in the community at noon.

No lives had been lost, a brief message to the capital stated, but most of those whose homes had burned had lost nearly everything they owned except boats. Fishing gear had been destroyed as the fire used small shacks to spread from house to house.

Roaring through parched woodland on the outskirts of the settlement, the fire entered the village about six o'clock this morning, steadily driving back volunteers who had been fighting the flames for hours.

Women and children labored side by side with the fishermen in a futile effort to stave off disaster.

Slowly they retreated as the fire advanced, razing dwelling after dwelling. They made a determined stand at the church and again at the school, but without proper equipment their efforts were feeble.

Soon they were running before a conflagration and walls of flame cut off the scorched and smoke-blackened fighters from groups of buildings that might have been saved had pumping apparatus been available.

As the morning wore on nearly the whole settlement was abandoned some escaping by land and others by sea.

Fires Out of Control

In Ontario two serious bush fires near Stupart, in Moffatt, Buelah and Amoyet Townships, and near Gogoma are out of control and spreading, Forestry Branch officials at Sudbury reported to-day.

Advices they received said the Stupart fire is spreading slowly to the south. More than 500 men are

(Continued on Page Five.)

ECONOMIC INDEPENDENCE IS AIM OF THE SOVIET SAYS AMBASSADOR

Peace and Trade With All Nations—Complete Disarmament Desired.

WORK IN HARMONY

By PIERRE VAN PAASSEN
(Copyright by Central Press Canadian and Examiner)

PARIS, June 5.—Peace with the whole world. Normal trade relations with the whole world, not a single country excepted. International collaboration with dignity for all peoples, the smallest not excluded. Respect for existing treaties, international obligations, pacts and agreements. A willingness to disarm immediately and completely but simultaneously with all other nations. Working together with all who are imbued with a desire to bring peace, happiness, prosperity and the benefits of modern science and culture to all human beings, irrespective of race or color. There you have in a nutshell the program of the Union of Soviet Socialist Republics, according to His Excellency Valentin Dovgalevsky, Moscow's distinguished ambasador to Paris.

"Speaking of trade relations," I said, "you must be aware, Mr. Ambassador, that there still are plenty of people who say: 'what good is a trade pact with the U.S.S.R.? where will it lead us?' These people fear namely, or at least they say they fear, that the prodigious development of industry and agriculture in

(Turn to Page 2, Please)

The Weather

TORONTO, June 5. —Synopsis: Pressure is high to the southward of Nova Scotia and from Northern Quebec north-westward to the Arctic, while shallow depressions are centred this morning over Northwestern Saskatchewan, the Rocky Mountain States and to the eastward of Belle Isle.

Heavy rains have occurred in southern districts of Manitoba and Alberta and moderate showers in many other parts of the west, and the weather continues cloudy and cool.

Light scattered showers have also been centred over Northwestern Ontario and the West Maritimes, while in Southern Ontario and Western Quebec the weather has been fair and decidedly warm.

Lower Lake Region and Georgian Bay—Light winds; fair and decidedly warm. Wednesday—Moderate to fresh winds; mostly fair and warm; probably local thunderstorms.

Northern Ontario—Partly cloudy with showers or local thunderstorms to-night and Wednesday.

Ottawa and Upper St. Lawrence Valley—Light winds; fair and decidedly warm. Wednesday—Mostly fair and warm, with local thunderstorms.

Enjoying Life

TORONTO, June 5 (C.P.).—Four Toronto nonagenarians, living within 10 minutes' walk of each other in the Bloor-Bathurst district, to-day expressed themselves as completely satisfied with life.

"I enjoy every minute of life, and frequently walk down to church twice on Sundays," said Mrs. Louisa Collins, who will be 90 next Christmas.

Mrs. F. J. Long, whose 90th birthday was in February, didn't mind old age, and wanted to live a long time yet. She added that she had 14 children, and enjoyed better health "than most people with only two."

Mrs. Grindle of 27 Herrick Street, said she likes living, and found life interesting. She will be 91 in September.

Oldest of the quartette, W. G. Turner will be 92 in October. He thought life was fine, and his only regret lay in missing a big wedding last week. He still had 19 teeth of his own. ... .

OTTAWA URGED TO CONTINUE FEDERAL AID

City Council Protest to Local Member Discontinuing of Relief.

ACTION ON POST OFFICE

Name of James Stevenson Park Changed Back to Riverside Park.

The Dominion Government's decision to discontinue all payments toward direct relief after June 15 met with the strong disapproval last night of the City Council. Unanimously the council decided that a letter should be forwarded to E. A. Peck, K.C., M.P., informing him that Peterborough strongly urged the continuance of the Government paying its share toward direct relief.

In phrasing the resolution, Alderman Hamilton said, "Mr. Peck should be informed that this council is strongly of the opinion that the Government should not discontinue direct relief at this time."

Alderman Tuggey asked, "If the Dominion Government is going to cut off paying its share then what are the municipalities going to do. I think Ottawa should be urged to pay a larger share so that the burden on the city might be reduced. Better than that the Government should take over the whole expense of relief."

Action on Post Office

It was apparent that the council is getting a little anxious that when the proposed Federal program of public works is announced Peterborough's new post office and customs house building will not be included in it. It was decided that a letter be written Mr. Peck urging him to make an apointment be-

(Continued on Page Eight.)

C.C.F. Will Contest All But 15 Ridings

TORONTO, June 5 (C.P.).—The co-operative Commonwealth Federation will contest every Ontario riding in the Provincial election on June 19 except the 15 ridings where the United Farmers of Ontario had candidates in the field. Graham Spry, chairman of the Provincial Executive Committee, said last night. Speaking at a meeting of the 11 C.C.F. candidates for Toronto and the Yorks, Mr. Spry said that there were already 40 C.C.F. candidates in the field. There remained, he added, 50 seats where the party had no candidate. In 15 of these seats was a U.F.O. candidate whom the party would not oppose, he said. For every one of the remaining seats Mr. Spry promised that candidates would be announced by the local constituency council within a week from to-day.

Your Evening Smile

YES, WHAT DO YOU EXPECT?

Boarder: "This egg is bad."

Landlady: "Well, what do you expect when you come down so late to breakfast?"

LADY OLIPHANT DIES

TORONTO, June 5. (CP).—Lady Ella Cummins Galbraith Oliphant, mother of Will Osborne, the band leader, died here to-day in her 69th year.

PAST FIVE DAYS OF SEARING HEAT WILTED COUNTRY

500 Bathers Sought Escape From Heat at Inverlea Yesterday.

PUMPING STATION BUSY.

70,000 Pounds of Ice Sold to Cash and Carry Customers on Week-end.

Five days of unseasonably searing heat have left the earth and its people in this little section of the globe wilted and almost gasping.

Official probabilities of rain since last Friday have been only daily disappointments to the rural and also the urban populations of Peterborough county and its immediate neighbors. News reports from many parts of the world of intense and prolonged heat indicate worse effects than in this section, but with the thermometer above the ninety degree mark local conditions and their probable result to field crops are regarded as having possibly serious results.

Farmers who were anxious for rain last Saturday have scanned cloudless, burning skies over the week-end, and to-day promised no further relief than the weatherman's dubious probabilities of thunderstorms.

500 At Inverlea Beach.

The heat since Saturday drove hundreds of people to the Otonabee river, and at Inverlea Beach yesterday afternoon five hundred bathers sought escape from the heat and humidity.

The caretaker of the beach, Chas. Willson, began his supervising duties this morning. The electric alarm system was connected up again, new water coils have been placed in the fountain, and Alderman Stocker reported that the beach was officially open to the public.

Pumping Station Busy.

At the city's pumping station early June records of pumpage were being recorded, W. G. Hunt,

(Continued on Page Five.)

BLAME FRANCE FOR ARMS TIE-UP

Henderson Threatens to Resign Unless Draft Resolution is Accepted.

ARGUE TWO DAYS.

(By George Hambleton, Canadian Press Staff Writer.)

GENEVA, June 5 (CP Cable). — Acute difference in the steering committee of the World Disarmament Conference to-day led Arthur Henderson, who has presided over the big parley for two years, to threaten to resign and lay the blame for failure of the conference on France.

Henderson made the threat after Louis Barthou, French Foreign Minister, had rejected his draft resolution, the French wanting the conference to go right ahead discussing national security first. Barthou said he had no wish to offend Henderson, and added, "You will not resign," but the differences were still unsettled when the committee rose.

The steering committee had been arguing all day yesterday and for hours to-day over the British suggestion that the conference be recessed so the Governments themselves could have another go at finding a way out of the present deadlock.

Louis Barthou, French Foreign Secretary, declined Mr. Henderson's draft resolution along these lines. He stuck stubbornly to the French position that the question of national security comes first before any disarmament talk. The French with some others want the conference to proceed with discussions of possible security agreements.

In turn, the British, through Anthony Eden, Lord Privy Seal, declined to accept a modification in the draft resolution which would have struck out references to the British, Italian, French and German arms cuts earlier this year.

The delegates were seemingly hopelessly split on future course. The conference itself is to meet again tomorrow, but this was doubtful.

After M. Barthou had spoken this evening Mr. Henderson said flatly that he had submitted a plan which the French refused to accept. Unless they brought forward a better plan, he said, he would resign.

New Deal For Debt-Laden Farmer Introduced In Commons

ROAD PROGRAM TO BE FINISHED STATES HENRY

Will Also Continue Development of Province's Natural Wealth.

BOOST TOURIST TRADE.

Urges North Renfrewites to Query Hepburn on Seaway Policy.

(By Ernest Burritt, C.P. Staff Writer.)

PEMBROKE, Ont., June 5 (C.P.)—Electors of Ontario to-day stood assured by Premier George S. Henry that a development instigated by his Governmest would be continued to completion "to gain the full returns." The Premier left to-day by motor for Brockville to address a gathering to-night after outlining the Conservative platform to some 1,500 constituents of North Renfrew in the Armouries here last night.

Completion of its road program would be made by the Government if returned to power, said Mr. Henry, along with its course of development all the natural wealth and the benefits to be derived from the rich tourist trade.

Confidence that his party would be victorious in the election was expressed by Mr. Henry, who warned the people of Ontario to "weigh well" the past record of the Conservative administration and "the wild promises being made throughout the Province by Mitchell F. Hepburn."

The Premier said the Liberal leader had promised to reduce Government expenditures by 50 per cent., but Mr. Henry urged his opponent to "get down to definite facts" and show the people where the saving could be made.

"Ask him this when he comes here," said the Premier, who also challenged Mr. Hepburn to outline his stand on development of the St. Lawrence, which the speaker described as the "natural source for Ontario power."

St. Lawrence development, he charged, had been "tied up by opposition from Quebec and the Liberal party in Ontario."

Premier Henry said if re-elected he would keep his promises "and more," and he urged "anyone who has faith in his country to vote for the Conservative Party and join in the progress of development of our province."

Solberg Set For Non-Stop Solo Flight To Norway

Here is the Loening amphibian in which Thor Solberg, inset, will attempt to make a solo transatlantic flight from New York city to Norway. The plane, one of the several being put into shape for ocean flights in the near future, is shown poised at Floyd Bennett airport.

ECONOMIC INDEPENDENCE IS AIM OF THE SOVIET SAYS AMBASSADOR

(Continued from Page 1)

your country will ultimately lead to the complete economic self sufficiency of the Soviet Union. If that comes about and the Soviet markets are hermetically closed all relations with foreign countries will cease. Will this not lead to a great economic disturbance in the world, when so many nations suddenly see their exports diminished with whatever business they do with the Soviets?"

Never Self Sufficient

"I know that objection," replied M. Dovgalevsky, "and permit me to tell you that anyone making that objection must be wholly ignorant of the essential principles which underlie economic and social life in the Soviet country and its tendencies and ultimate goal. What do you think we want to do, build a Chinese wall around the U.S.S.R.? Can't you see that we are trying to do the very opposite?"

"We are not so presumptuous," he went on, "or so silly, I would almost say, to believe that we will ever be able to do without the contributions which human genius in other lands adds to the sum total of civilization. We are firmly persuaded that the more our economic life develops, the more prosperous the U.S.S.R. becomes, the more our agriculture and our industry develop, the more also our commercial relations with other countries will increase, in other words the more we will buy abroad. We know full well that there are certain articles in this world which are natural monopolies; by that I mean articles which are exclusively found in certain countries or which are produced by the particular genius of certain people. We would be very naive to deprive ourselves of such articles for the sake of some utopian and reactionary idea of self-sufficiency."

"Isn't it true though," I asked, "that you quite consciously deprive yourselves of certain commodities in the U.S.S.R. at the present time?"

Want Economic Independence

"That is, alas, true, but the new socialist life that we are building up in the U.S.S.R. does not mean a regime based in principle on restrictions," came back the ambassador. "We are not a nation of ascetes. We are not monks. We do not aim at a restriction of personal needs; what we aim at is a constant enlargement of prosperity. Not restriction but a satisfaction, as complete and wide as possible of the social, economic and cultural needs of the workers of thee U.S.S.R., that is our objective. And let me add, we have come a long way."

"But you are nevertheless striving after economic independence?" I objected.

"Economic independence, but that's a different matter entirely," he said. "Sure, we want economic independence. But what does that mean? It consists in the faculty of our country to produce her own immediate needs to create a heavy industry, to assure the normal functioning of daily life and above all to put ourselves in a position where we can defend ourselves at all times and against no matter what aggressor? Is that a danger to anybody? I don't think so. I don't think you will disagree?"

Do Not Seek Territory

"It's not a question of my agreement or disagreement Mr. Ambassador," I said. "I assure you I am not asking questions for my own edification. I know your country and have watched its evolution closely for a number of years. I am convinced of the value of the tremendous experiment in the U.S.S.R."

"Can anyone reproach us then," he went on, "with building up economic independence? We are forging a new life in the U.S.S.R. on the basis of a Soviet democracy. We are straining all our efforts to assure to the masses of the people the material, intellectual and moral conditions necessary for a life worthy to be lived. That is our sole and only consideration. We do not seek riches. We do not desire an inch of the territory of others. We do not menace anyone. We simply build socialism, that's all. For that we want economic independence, for that we want security, the means to defend ourselves. For although we do not menace anyone, others do menace us. Yet we are not afraid. We are in a position to say, as Stalin did say not long ago: 'Keep your swinish snouts out of our business.' We don't know what others are doing, we are building a society worthy of human beings. We are forging ahead, step by step. We want peace with everyone for we have a real job on hand, a real idea to pursue—the happiness and well-being of nearly two hundred million workers and peasants."

Britain Lifts Duty Placed On Insulin

LONDON, June 5 (C.P. Cable).—Insulin, the diabetes remedy Sir Frederick Banting gave the world, hereafter will enter the United Kingdom without the restriction of a 33 1-3 per cent. duty imposed last year under an Act of 1921 and more or less in error.

Despite protests of a Welsh Laborite, who is a doctor, the House of Commons last night approved repeal of the key-industry tariff against insulin. The substance will be admitted under the general 10 per cent. duty from foreign countries and duty-free from Canada and other parts of the Empire.

Dr. J. H. Williams objected to repeal of the high duty on the ground it was inappropriate that the same day the Toronto research worker was honored by a knighthood from the King the House should approve a clause that might have the effect of handing manufacture of the substance he discovered to a foreign monopoly.

Dr. Williams moved rejection of the measure but withdrew his motion when Neville Chamberlain, Chancellor of the Exchequer, explained how the duty was imposed on insulin.

Longido, Africa, has a lion which robs chicken coops.

Zeps for Beans

TOKYO, June 5.— (AP).—Vernacular newspapers to-day gave prominence to an unconfirmed report that Germany proposes to swap Zeppelins for soy beans. The report states that a German agent offered to buy 1,000,000 tons of soy beans from the Japanese-sponsored State of Manchukuo providing the new Oriental nation buys two Zeppelins from Germany this year.

Revenge Cash

LONG BEACH, Calif., June 5—June Robles, 6-year-old Arizona kidnap victim, is to enter the movies or go on a short vaudeville tour, her father, Vernando Robles, said here to-day. Robles said he would accept one or two contracts offered him and offer part of the the proceeds to post a reward for June's kidnappers.

One of the offers calls for a four weeks' appearance tour at $1,000 a week.

McCREA PROUD OF DEBT PILING UP IN ONTARIO

Shows Government Has Confidence in Province—Not Afraid to Borrow.

PRICE UPHOLDS RECORD.

Tells Hamilton Heckler Beer Will Be For Sale July 1.

TORONTO, June 5.— (C.P.)—Premier George S. Henry of Ontario promises the jobless of the province they will be cared for even if the Dominion Administration reduces its relief contribution. Premier Henry was in Brockville today to continue his campaign for the Ontario General Elections, June 19.

He was in Pembroke last night when he announced he had received no official word the Dominion intended cutting its contribution to relief. Electors need not worry, he declared, if this proved true, because "the needy in Ontario will be looked after by the Henry government."

Mitchell F. Hepburn, Ontario Liberal leader, journeyed to Vanleek Hill and Cornwall to-day after charging the Conservative party at Gananoque last night with trying to "coerce" business firms through a publication called the "straight furrow" which the Liberal leader said was being sent "free" to rural homes. He read a letter he said was sent to business firms by the publication, soliciting advertisements and stating the organ would appear until after the Dominion General Elections which led Mr. Hepburn to state these firms might benefit or suffer from tariff changes.

Proud of Debt

Hon. Charles McCrea, Ontario Minister of Mines, continued his tour of his Sudbury constituency yesterday and described himself as "proud of the debt of Ontario" which he maintained showed the government had confidence in the province and was "not afraid to borrow money to invest and develop this great province." He charged the only way Mr. Hepburn could

(Turn to page six, please)

WARKWORTH NOMINATION MEETING ON JUNE 12TH

CAMPBELLFORD, June 5 (By Examiner Staff Correspondent).—The nomination meeting for the County of Northumberland, at which Conservative and Liberal candidates will be officially named to contest the riding, will be held in the Warkworth Town Hall on Tuesday, June 12, at 1 p.m. to 2 p.m. The Conservative speakers will be Earl Lawson, K.C., of Toronto, and the party candidate, Fred J. McArthur, M.P.P.; while for the Liberal party, Salter Hayden, K.C., of Toronto; W. A. Fraser, M.P., and Mayor H. N. Carr, party candidate, will speak.

A Woman's Medicine

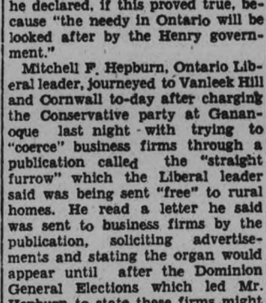

"It certainly built me up"

"Since 1913 I have taken Lydia E. Pinkham's Vegetable Compound off and on. First for a run-down condition and now as the Change of Life. It built me up till I could do my house work lots better. I also take care of the garden and poultry." — *Mrs. Frank P. Stone, Lacombe, Alberta.*

From youth to old age, this medicine proves its worth. Take it at maturity and maternity as well as at middle life. Endorsed by 700,000 women.

LYDIA E. PINKHAM'S VEGETABLE COMPOUND

Used by women for over 60 years

TWIN MEASURES AIMED TO KEEP MEN UPON LAND

Ensures Appraisal of Farmers Ability to Pay and Arrangements With Creditors.

CASH TO BE ADVANCED.

Second-mortgage Loan to Cover Situation following Form of Assignment.

OTTAWA, June 5.—(CP)—What may be regarded as a new deal for debt-laden Canadian farmers was laid before the House of Commons yesterday. Prime Minister R. B. Bennett introduced two companion measures designed to open a way for those engaged in agriculture to secure a fresh lease of economic life.

Mr. Bennett introduced a debt adjustment measure — "an act to facilitate compromises and arrangements between farmers and their creditors," and "an act to amend the Canadian Farm Loan Act."

He was inviting parliament to take these steps, the prime minister explained, in recognition of the national interest involved in keeping farmers on the land as efficient producers.

The new legislation will set up for the farmer a means by which he may secure, at no cost to himself, an appraisal of his ability to pay and, failing to make satisfactory arrangements with his creditors, the services of a judicial commission which will compose his financial difficulties on the basis of his potential ability to pay and design a settlement agreement bind-

(Continued on Page Eight.)

RAIN IN WEST ENDS DROUGHT

Downfall Starts at Midnight and Shows No Sign of Abatement.

WORTH THOUSANDS.

WINNIPEG, June 5.—(CP)— The worst spring drought the prairie wheat belt has experienced in more than two decades was broken today. Drench rains fell in Manitoba to bring to a end a 13-day siege of blistering heat that threatened a crop failure.

The downfall brought relief to tender grain shoots in Southern Manitoba denied generous precipitation that visited Aberta and Saskatchewan over the week-end. Sunbaked crop and pasture lands were soaked in the downfall that started after midnight and gave no sign of abatement.

The moisture came as a boon to farmers threatened with loss of grain and livestock. Waterholes in some districts were stagnant and livestock suffered from the prolonged drought. Plans neared completion today for shipment of farm animals to northern grazing grounds.

Throughout Saskatchewan and Alberta rain fell in a steady stream adding thousands of dollars to the value of a cereal crop in the most important stage of its growth. The precipitation provided an effective check for the time being to depredations of grasshoppers.

Deseronto Youth Drowns At Kingston

KINGSTON, Ont., June 5.—(CP). George Mitchell, aged 22, son of Mr. and Mrs. Ernest Mitchell, of Deseronto, was drowned while swimming off the dock at Kingston Mills last night. The body was recovered an hour later. The young man was not a good swimmer and it is believed that he got into difficulty when he reached deep water.

His brother-in-law, H. G. Fleming, of Kingston, with whom he lived was sitting in a car a short distance away, but did not know that he was having trouble. Besides his parents, deceased is survived by two sisters and two brothers. Dr. M. J. Morison, coroner, decided an inquest was unnecessary.

WOMAN HURT IN CRASH.

LONDON, Ont., June 5 (C.P.).—Mrs. Myra Carroll is recovering in hospital to-day from injuries received when her husband's automobile collided with another car and gasoline broke into flames. Mrs. Carroll and her husband, Walter, were assisted from the wreck as the flames leaped about them.

The three occupants of the other machine escaped through a hole in the top of the overturned car. Mrs. Carroll was removed to hospital and fire engines appeared to extinguish the flames. The accident occurred at a street intersection last night.

Excels in Quality and Flavour

"SALADA" TEA

"Fresh from the Gardens"

'Sprises

ST. PETERSBURG, Fla., June 5 (AP)—Will McDaniel, negro, told Magistrate Joe Carpenter that he didn't intentionally steal several ducks and turkeys from a local market Saturday night.

McDaniel said he was walking home when he saw a pole lying on the street. Being civic minded, he picked it up and carried it home to keep somebody from stumbling over it.

"My, was I 'sprised, Judge, when I got home to see them ducks and turkeys had been roosting on it all the time.

The court surprised McDaniel again by giving him 60 days.

ALL MARITIMES PRAY FOR RAIN AS FIRES SPREAD

(Continued from Page 1)

as flames from the Adams Gulch sector spread to the Upsalquitch river.

Resident of Upsalquitch village fled from their homes, but a band of 100 firefighters arrived in time and the buildings were saved. The fire was travelling in an old burn left by a fire which crossed the international boundary from Quebec several years ago. Yesterday Quebec Fire Protective Association members linked with New Brunswick rangers in preventing flames from spreading across the provincial border.

Ashes and cinders fell on roofs in Campbellton during the day and a heavy black cloud enveloped the town. Residents were somewhat alarmed, but no buildings were set on fire.

Three hundred men from the federal relief project in Sunbury county patrolled the Upsalquitch river sector.

Lakefield

LAKEFIELD, June 5 (Examiner Correspondence) — The following officers were elected at the last regular meeting of the Loyal Temperance Legion (L.T.L) which is a group of children under the capable leadership of Mrs. W. W. Yale:

President—Doris Hart.
Secretary—Lois Yale.
Treasurer, Marjorie Ward.
Pianist—Winnie Blewett.

Love

CUMBERLAND, Md., June 5 (C.P.). — So dearly did Frank E. Bowles cherish a spot on the streets of Cumberland where he first met his bride-to-be, that when they were married the ceremony was performed right there, with the public looking on and wondering what it was all about.

The ceremony was performed by the Rev. E. S. Price with the aid of automobile headlights. The bride was Miss Josephine Wilson.

SCORE OF FIRES RAGE IN NORTH

Whole of Provincial Air Service on Duty Scouting New Outbreaks.

SOO MAIN CENTRE.

(By the Canadian Press).

Only scattered showers were promised anxious fire rangers to-day as they fought more than a score of bush blazes in Northern Ontario and considered the probability of further serious outbreaks if no drenching rain falls.

Twenty-one aeroplanes, the whole fire-fighting force of the Provincial Air Service, were on duty to-day scouting to detect new outbreaks and directing the hundreds of men fighting the blazes from the ground. Authorities reported no settlements in danger.

In the Sault Ste. Marie district, 22 fires are burning, 16 of them caused by lightning and the rest evidently by camp fires. One was only 40 miles from the Soo. Sighted by fire tower watchers, it swept in half an hour over a half-mile strip of bushland.

Another fire is burning in the Trout Lake area and is reported spreading despite a hard fight by 25 men. A serious outbreak is located near Sand Lake and has swept over more than 600 acres.

In the North Bay district only one fire was feared, that in Matachewan Township. Sudbury officials were worried about the blaze in Ogilvie Township.

Hog Quotations In Peterborough

TUESDAY, JUNE 5, 1934.

Canada Packers quote:

Bacon hogs — F.O.B., $8.40; off truck, $8.50.
Selects $1 per hog premium.
Sows 2½c off bacon prices.
Dressed Hogs — Head on, $13.00; headless, $13.50.
Cream—No 1 (on truck) 20c.
No. 1, delivered, 21c.
Special, 2c per lb. premium.

Six-Year Holstein Sets New Record

TORONTO, June 5.—(C.P.)— A six year old cow, Pontiac Dutchland DeVries, bred and owned by Byron Rath of Mossley, Ont., has set a North American record in milk and butter production. The cow started its twice-a-day milking tests May 8, 1933, and ended May 2, 1934 with 28,138 pounds of milk containing 1,311.25 pounds of butter to her credit.

She had an average test of 3.7 per cent. fat and gave 2,859 pounds in a month, according to the records of the Extension Department of the Holstein-Friesian Association of Canada. The cow was sired by Dutchland Hengerveld Calamity, a qualified bull, and her dam was Pontiac Abbekerk DeVries who gave 13,969 pounds of milk containing 581.25 pounds of butter in the 305-day division when 10 years of age.

Many new commercial ships are being put into service in Greece.

ADVANCE IN BUSINESS AND IN SOCIAL LIFE REQUIRES A COMMAND OF WORDS AND THEIR CORRECT USE

Improve Your Use of Words

This is an exceptional book now being distributed for the first time. Can only be obtained by clipping 3 coupons from

The PETERBOROUGH EXAMINER

This book is not obtainable through regular trade channels. It could not be sold in the usual way except at a price commensurate with its actual value.

Millions of good dictionaries have heretofore been distributed to newspaper readers but this volume is far in advance of any similar dictionary ever presented. It contains thousands of new words, more words to the page, is larger in size, is printed on fine clear white paper and more handsomely bound.

MONEY BACK IF NOT SATISFIED

Tell Your Friends.

SPECIAL To get it bound in art cover, maroon and old gold, with full gold edges and thumb indexed, send $1.00 extra.

Clip 3 Coupons on consecutive days and present or mail same to this paper with **98 cents**

MAIL ORDERS will be filled when postage is added.

Find Coupon Page 4

Kellogg's Rice Krispies telegraph their tiny message—"Snap! Crackle! Pop!" when you pour on milk or cream.

Children are fascinated. They listen—then eat! Good for them too. Kellogg's Rice Krispies have all the nourishment of wholesome rice. Ideal for breakfast, lunch, or the evening meal. Made by Kellogg in London, Ont.

Listen!—get hungry

AGRICULTURAL SOCIETY PLANS STREET DANCE AT MILLBROOK

Members Spend Busy Session Naming Fall Fair Committees.

START FOAL CLUB.

MILLBROOK, June 3 (Examiner Correspondence) — Jas. L. McCamus, president of the Millbrook Agricultural Society took the chair for the meeting held in the council chamber on Friday at 8 p.m., the dates for the 1934 fair being announced as October 2 and 3.

July 19 was named as the date for the street dance sponsored by the society in an effort to further reduce the note for $1400 held by the bank; the entertainment committee was appointed to secure an orchestra for the dance, and the committees on the various features of the street fair and dance were reappointed from last year, each to name its own chairman.

The secretary, J. N. McGill, reported having tried to secure the "Kansas Farmer" (Jack Tyne) and his orchestra who gave such satisfaction last summer at the two street dances held by the society, but this season this leader is touring the Maritimes and is not therefore available.

Communications read by the secretary included one from the Department regarding standing field crop competitions for the current season, for which special grants are available, ten competitions being allowed in each Ontario Fair Association district. Also from A. E Summers in reference to the forming of a foal club in this district, same having been an attractive feature of the annual fall fair for the past two seasons. On motion R. J. McKnight, R. McCamus and J. H. Whittington were again made the committee responsible for organizing such a club, the Ontario Horse Breeders' Association providing half the forty dollars of prize money, the local society to provide the other half.

Class committees for the fair were appointed as follows: Light Horses, G. A. Fair, I. W. Larmer, R. I. Fallis and R. McCamus; Heavy Horses, W. E. Ball, R. O. Larmer, L. W. Smith, H. Tate; Dairy Cattle, B. Sharpe, A. H. Jeffrey, F. Lowery, L. H. Winslow, T. W. McCamus, L. C. McNeil; Beef Cattle, Sheep and Swine, N. Belch, L. Sutton, D. Sheppard, N. Earl; Poultry, W. E. Ball, L. McNeil, M. McDowell, D. Sheppard; Grain and Seed, K. W. Hamilton, J. H. Paul, R McCamus, V. R. Hunter; Roots, I. W. Larmer, J. W. Whittington, F. Lowery; Garden Vegetables, I. W. Larmer, J. Whittington, V. R. Hunter; Fruit, G. A. Fair, L. H. Winslow, W. E. Ball, R. J. McKnight; Plants and Flowers, Mrs. J. W. Hamilton, Mrs. H. A. Fallis, L. Sutton, R. Fallis, N. Belch; Manufactures, E. O. Larmer, A. J. Henderson, J. L. McCamus; Dairy, Cheese, Apiary, Domestic Produce, Mrs. C. Thorndyke, Mrs. Hamilton, R. O. Larmer, P. I. Bentley; Domestic Science, Mrs. Hamilton, Mrs. Thorndyke, R. O. Larmer, P. I. Bentley; Ladies' Work, Miss Burnham, Mrs. G. F. Harrington, Mrs. Henry Fallis, R. J. McKnight, I. W. Larmer, L. McNeil; Arts and Crafts, Miss Pearl Burnham, Mrs. C. Thorndyke, P. Stinson, V. R. Hunter.

It was regretfully noted that two of the directors, T. C. Ingram and J. L. Fair, had been removed by death during the year. The committee on street arrangements for the dance on July 19 was named as all the directors (men), and H. A. Fallis as chairman. On motion the meeting adjourned.

Cavan

Mr. and Mrs. James Oldrid and Mrs. Holden of Toronto were week-end guests of Mr. Edgar G. Martell.

Mr. and Mrs. F. Baily and family of Oshawa were guests of Mr. and Mrs. Wellington Card on Sunday.

Mr. and Mrs. Eldred Snider were visitors to Toronto on Monday.

Mr. and Mrs. Ross Carr and baby of Bethany were Sunday guests of Mr. and Mrs. Melville Carr.

Mr. Everett Keegan of Peterborough was a business visitor to Cavan last week.

Mr. Fred Swain of Acton is visiting his parents, Mr. and Mrs. J. C. Swain.

Mr. and Mrs. Clarke Swain of Toronto were week-end guests of the former's parents, Mr. and Mrs. J. C. Swain.

Mr. and Mrs. Arthur Reeves of Toronto spent Sunday with Mrs. Reeves' mother, Mrs. Mary Hutchinson.

Miss Bertha McNeil of Toronto spent the week-end with her brother, Mr. Leonard McNeil.

Mr. Albert Elliott visited his daughter, Mrs. Bertha Howson of Toronto on Sunday.

Misses Margaret and Eileen McCamus of Toronto spent the week-end with their father, Mr. Robert McCamus.

Mrs. Sidney Hutchinson and son Garfield of Havelock were week-end guests of Mrs. Hutchinson's sister, Mrs. Samuel Richards.

Mr. and Mrs. Friar of Toronto were guests of Mr. Edgar G. Martell on Sunday.

Mr. and Mrs. George Cobley were guests of Toronto friends for the week-end.

Mr. and Mrs. J. C. Swain attended the Swain reunion in Valentia on Monday.

Miss Pearl Richards of Norwood High School spent the week-end with her parents, Mr. and Mrs. S. Richards.

Mr. and Mrs. James Douglas and Mr. Oakley Carley motored to Port Hope and attended the funeral of the late George Rorke of Detroit on Wednesday.

Mrs. W. H. O'egg and son Murray returned to their home in Montreal on Wednesday after spending a month with her parents, Mr. and Mrs. E. Syer and other friends in Cavan.

Mr. and Mrs. W. Budd and children and Mr. Ray of Port Hope were recent visitors with Mr. and Mrs. N. Lamb.

Among the friends from Cavan who attended the funeral of George Rorke in Port Hope on Wednesday were: Mr. and Mrs. J. G. Armstrong, Mr. and Mrs. Will Armstrong and Mr. and Mrs. Richard Wood; from Peterborough, Mr. and Mrs. Cecil Wolfe, Miss Thelma Armstrong, Mrs. Brock and Miss Myrtle Brock were present; from Detroit, Mrs. Wood and children, Mr. Clifford Carr, Mr. and Mrs. Herb Brown; Mr. Will Armstrong from St. Catharines, and Mr. and Mrs. T. Armstrong and son Douglas from Hamilton.

Mr. and Mrs. Earl Miller, Philadelphia, U.S. visited his aunt, Mrs. Edgar Fallis and family this week.

GRAIN AND PRODUCE REVIEWS

MONTREAL PRODUCE

Cheese made a slight advance in price on the Montreal Produce and Dairy Market yesterday, while the prices of other commodities remained unchanged. Ontario coloured cheese was quoted at 10¼c to 10½c per pound, a gain of ¼c to ½c. Receipts were 86 boxes.

Fresh No. 1 butter remained unchanged in price at 21½c per pound. Arrivals amounted to 740 boxes. Small lots to the retail trade were quoted by jobbers at 22c for solids and 23c for prints.

The egg market held steady, graded shipments in carlots or less being quoted at 20½c to 21c for A-large; 19½c to 20c for A-medium; 18½c to 19c for B, and 17c to 17½c for C. Receipts totalled 2,846 cases.

Potatoes were unchanged in price. New Brunswick Mountains being 80c to 85c per 80-pound bag. Quebec Whites 75c to 80c per 80-pound bag, and Prince Edward Island Mountains 95c to $1 per 90-pound bag.

WINNIPEG GRAIN.

CHICAGO, June 5. — Enough moisture to give at least temporary relief from drought and heat forced a maximum drop of 2¼ cents a bushel in wheat values yesterday.

Reports told of heavy rains in parts of the North-west and West, whereas other sections received little. The forecast pointed to a likelihood of additional showers throughout practically the entire domestic grain belt.

Wheat closed unsettled, 1⅛c to 1⅞c under Saturday's finish, corn 1⅜c to 2¼c down, oats 2c to 2⅛c off, and provisions varying from 7c decline to a rise of 5c.

Corn and oats prices gave way with wheat. Weather conditions were regarded as more favorable to the growing corn crop, but rains appeared mostly too late to be of material benefit to oats.

Notwithstanding upturns of hog values, the provision market averaged lower, responsive to weakness of grains.

Futures:

Wheat—	Open	High	Low	Close	Prev Close
July	.97⅛	.98¼	.96	.96½	.98
Sept.	.97½	.99	.97¼	.97⅝	.99
Dec.	1.00½	1.00⅞	.98⅞	.99¼	1.00⅞
Oats—					
July	.40¾	.43¼	.40¾	.41¼	.43¾
Sept.	.40⅞	.43⅞	.40⅞	.41½	.43¾
Dec.	.43	.45	.42¾	.42⅞	.44⅞

26 SINGLE MEN GOING TO CAMP

Fifty More Unemployed Married Men Will Be Given Work on Highway.

JOB FOR EVERY MAN

Another large group of Peterborough unemployed will be given jobs on highway work immediately, Mayor Denne informed The Examiner to-day.

Twenty-six single unemployed men will be placed immediatey in Number 2 camp on the construction of the new Burleigh Falls to Bancroft highway. They will receive the regular rate of 25 cents an hour for an eight-hour day.

Fifty more unemployed married men will be placed immediately in ditches on Number 7 highway, between the city limits and Fowlers' Corners. These jobs will also open at once.

"We expect that before the week is out we will have other highway work for unemployed men," Mayor Denne said. "In fact it is our hope to soon be able to offer every unemployed man a job."

Hastings

Mr. Wm. Alexander of Toronto spent the week-end with friends in the village.

Mr. R. K. Runnels, manager of the Metcalfe branch of the Royal Bank of Canada branch is spending his vacation at the home of his parents, Mr. and Mrs. F. G. Runnels.

Mr. and Mrs. Knapp and family of Toronto were week-end visitors at the home of Mr. W. McFadden.

Mr. and Mrs. Bert Dodd and family of Kingston were week-end guests of the former's brother in the village.

Mrs. Pearl Conroy of Norfolk, Mich. is spending a few holidays at the home of her mother, Mrs. E. Krogan.

Mr. and Mrs. T. A. Walsh were Saturday guests of friends in Cobourg.

Mr. and Mrs. O. Cruickshanks of Peterborough were Sunday guests of relatives in the village.

Mr. and Mrs. E. Hazelwood and family spent Saturday with friends in Peterborough.

Mr. Gordon Richardson of the Royal Bank staff spent the holiday week-end at his home in Peterborough.

Mr. C. R. Fowlds is acting as local Hydro man during the absence of W. A. Killingbeck who is seriously ill.

Mr. T. R. Dodd of the Bank of Toronto staff, Hamilton spent the holiday week-end at the home of his parents, Mr. and Mrs. F. S. Dodd.

Mr. L. Scriver spent Sunday with friends in Toronto.

Messrs. Turcott brothers have moved into the residence of Mrs. G. Ireland on Water street.

Mr. and Mrs. S. Whitred have returned from their honeymoon and taken up residence in Mrs. Stickler's house on Albert street.

Mr. and Mrs. R. Jarvis and son of Campbellford were Sunday guests at the home of Mr. and Mrs. J. Fleming.

Mrs. J. B. Scriver and two daughters have returned home after an extended visit with relatives in Kitchener.

Mr. and Mrs. McGuire and family of Toronto were Sunday guests at the home of Mr. and Mrs. H. Dodd.

Mr. and Mrs. C. Dainard of Toronto were Sunday guests of the former's parents, Mr. and Mrs. J. Dainard.

Mr. and Mrs. A. Greenley of Toronto were guests of the latter's mother, Mrs. D. White the past week.

The local branch of the Women's Institute held a very successful progressive euchre party in the Town Hall on Thursday night. Despite the warm night there was a large crowd present.

Mrs. W. Walsh won the lady's first prize, a piece of fancy work. Mrs. Grant Sine won the consolation award, a pair of silk hose. Mrs. A. E. Spooner who played as a gent won first prize for the men, a magazine stand. The door prize a camp chair was won by Mrs. Sherman Scriver.

After the euchre dancing was enjoyed for a couple of hours to music supplied by Messrs. J. Condon, Jr., C. Scriver and W. W. Knight.

The proceeds of the evening will go to help defray the expenses of the park.

Centreton

On Monday Mr. Wolfraim celebrated his birthday and guests for the occasion were, Rev. P. H. Neville, Mr. and Mrs. A. Wolfraim, Mrs. P. A. Thompson, Mrs. William Covert and H. Moore, all of Castleton.

J. A. McCauley has been in Rochester for a few days.

Rev. P. H. Neville spent a few days recently with his family in Toronto.

Mr. and Mrs. Eden and family are moving on the Naish farm west of the village.

The funeral of the late G. Nicholls of Cobourg was largely attended on Wednesday.

Guests at the home of Mr. and Mrs. T. Batchellor recently were Mr. and Mrs. B. Batchellor and family and Mr. and Mrs. F. Batchellor of Trenton.

Mr. and Mrs. John Merriam have been spending a few days with Mr. and Mrs. Eakins of Colborne.

Mrs. L. Hall and daughters and Mr. Gordon of Rochester, N.Y. have been visiting at their home in Eddystone for a few days.

Let the BANK OF MONTREAL Arrange YOUR TRAVEL FUNDS

If you are planning to travel . . . in Canada or abroad . . . on business or on pleasure bent . . . the Bank of Montreal, with its network of branches throughout the Dominion and connections throughout the civilized world, can be of real help to you

Travel fund arrangements should be made before you start. The Bank of Montreal, at any of its branches, can provide you with travel funds in convenient form for your needs—a letter of credit, or travellers' cheques, or both. It can help you to safeguard your funds and yet have them immediately available when needed.

In Canada or at our offices abroad, we can furnish information that may prove most useful on your trip. Business men who need information on the character and financial standing of firms abroad will find this service particularly helpful.

BANK OF MONTREAL
Established 1817
HEAD OFFICE . . . MONTREAL

BRANCHES IN PETERBOROUGH
Cor. Water and Simcoe Streets: T. A. MacKAY, Manager
George Street: C. S. CUMMER, Manager

TOTAL ASSETS IN EXCESS OF $700,000,000

Clearaway Sale! OF Beatty Washers

ALL WASHERS IN THIS SALE WERE ONLY IN USE JUST A FEW MONTHS

COMPLETE LAUNDRY OUTFIT
Choose any 3 washday extras, at no extra charge, to help you with your washing. They will complete your home laundry outfit and save you hours in time. Besides those shown, we have the Drainer, Bench, Iron, Hamper, Rack, Basket, Drier and Ladder.

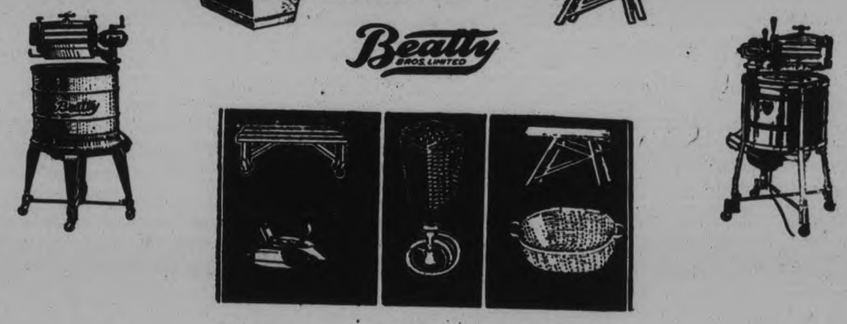

The Beatty is the Best Value

SAVINGS! Up to $40.00 on many models

Other Models Used for Floor Displays and Demonstrators at Great Reductions!

A RECORD
For 20 years Beatty Bros. Limited have been making Electric Washers, and can today, from every one of their Stores, immediately supply repair parts for any Washer they have turned out in all these years. Take no chances. Buy a Beatty and be assured of prompt and continued service.

"Beatty" White Cap WASHER
$18.00

Pay What You Like as a Down Payment and the Balance as Low as $4.00 Monthly

Visit the Store and Inspect the Various Models Offered at this time

BEATTY WASHER STORE

332 George St. Open Evenings. Phone 3129

The Examiner

The Examiner is a Member of the Audit Bureau of Circulation.
The Daily Examiner, published every lawful evening by The Peterborough Examiner, Limited. Office 416 George Street. $6.00 per year Delivered in City. Out-of-town Subscribers by mail, $4.00 per year.
Member: Canadian Press, Limited; Audit Bureau of Circulation; Canadian Daily Newspapers Association.
Member: Ontario Associated Dailies. T. L. Ashton, manager. Canada Permanent Building, Toronto.
U.S. Advertising Representatives: Prudden, King & Prudden, Inc. Chicago Seattle, San Francisco, Los Angeles, and New York City.
Advertising Rates on Application.
R. M. GLOVER, Managing Director.

PHONES: Editorial 1601. Business Office 1600. Private Branch Exchange to all Departments

TUESDAY, JUNE 5, 1934

"A GENIUS FOR GOODWILL."

One of the most helpful gestures toward stimulating tourist traffic in Canada this summer is the action of the Scripps-Howard chain of 25 United States newspapers in publishing an editorial urging their readers to "visit our nearest neighbor."

Canadians generally will appreciate the neighborliness of this appeal, and if they are wise they will endeavor to show that the tribute paid them by Roy Howard, chairman of the Scripps-Howard board, that they "have a genius of goodwill" is thoroughly justified.

As we have frequently pointed out, that "genius for goodwill" is an essential part of successful tourist promotion.

If we treat our visitors as a one-year crop we will be guilty of a colossal error in judgment.

It is not enough to induce tourists to come to Canada; we must also see that they are so treated that they will want to come again year after year, and that they will act as advertising agents for this country in their own neighborhood.

Apparently we are to have the pleasure of entertaining large numbers of American visitors this summer, many of them making their first trip to Canada.

It is necessary therefore that we should exercise that "genius for goodwill" that Mr. Howard has so generously eulogized so that nothing but favorable impressions of Canada will be carried back over the border.

THE WEEK-END CASUALTY LIST.

With the coming of summer weather comes also the week-end casualty list with its tragic Monday story of sudden deaths in traffic and drowning accidents.

It is the irony of fate that when the period of greatest enjoyment for most Canadians arrives it brings with it the certainty that every week lives will be snuffed out on the highway and at river and lake resorts.

There is little that can be done about it except to appeal to the common sense of the public generally.

Motorists can do their part to reduce the casualty lists by exercising care and courtesy on all occasions, remembering that at this season of the year traffic is approaching its peak, and that consequently more than the usual caution is justified.

Most of the drowning fatalities come from careless practices, from non-swimmers bathing in dangerous places, from swimmers taking foolish chances, and from carelessness or lack of experience in handling boats.

It cannot be too strongly urged upon those who are unable to swim to take every opportunity to cultivate the art, but to be sure that they do their bathing at supervised places or where the conditions are not dangerous.

There is wisdom, too, in the suggestion made by the Globe that those who go boating or bathing should have knowledge of first aid methods in reviving victims of accidents.

As the article points out, what the Boy Scouts know about the resuscitation of drowning persons all others may learn and with little effort.

THE KING'S BIRTHDAY HONORS.

So long as the granting of titles and honors to Canadians follows the course of this year's King's birthday lists objections in this country are likely to be reduced to the vanishing point.

Even those who are absolutely opposed to titles are willing to admit that if such honors were ever justified they are justified in the granting of titles to such eminent Canadians as Dr. Frederick G. Banting, discoverer of the insulin treatment for diabetes, and Charles Edward Saunders, former Dominion cerealist, whose discovery of four new varieties of wheat made an enormous contribution to the national wealth of this Dominion.

These two men have richly earned recognition at the hands of their Sovereign, and there will be general satisfaction that the two knighthoods which came Canada's way on this occasion have been granted to Canadians whose achievements have made them world figures.

In the lesser honors awarded, too, the principle of merit has been consistently adhered to. Political service or the possession of money have not entered into the picture at all, but science and literature and social service work have fittingly been recognised, and veteran civil servants who have given their best in the country's interest have not been overlooked.

The whole list, in fact, is such as to cause most Canadians to feel that if the restoration of titles mean a continuance of this recognition of those really deserving of honors there is little cause to complain.

OF IRELAND

Eamonn De Valera has decreed that Ireland shall use her native tongue, and discard English.

This is an island which perhaps more than any other land enriched and spiced the English language with its own unique and inimitable lore and legend.

This is an island which has woven into its own tradition the pithiest learning the world had to offer.

De Valera's insatiable insistence on revenge for Ireland has already cut her off from her greatest material market. It has cost her farmers millions of dollars.

Now he has decreed an even more grievous wrong. He has severed the cultural tie that binds Ireland to the world, and the world to Ireland.

His country has had sorrows enough and to spare. But De Valera does not see it.

Even yet it is not too late. Ireland can still be her own best friend.—Vancouver Sun.

UNCONTROLLED RADIO "NEWS."

The radio rumor-mongers had a wonderful time with the recent stock-yards fire in Chicago. A despatch from that city says many protests have been made against the "hysterically alarming" stories sent over the air while the conflagration was in progress. The area in flames was "exaggerated inexcusably"; the World's Fair, which never was in danger, was said to be menaced; a rumor was told and repeated that three fire engines and their crews had been trapped by the flames—"sending horror throughout the city and carrying anguished anxiety to th e families of all firemen."

Newspapers, whatever their faults, don't do that sort of thing. They have a long tradition of responsibility to their readers, and they are not readily victims of panic. They hear all the rumors, but they check and verify, they sort the facts out of the mass of fiction which accumulates on every big story.

Fortunately the arrangement of the Canadian Press and the Canadian Radio Commission under which authentic news is provided for two daily broadcasts by such stations as wish the service prevents the possibility in this country of such a brutal exploitation of public interest as was seen in Chicago. In the United States equally authentic news services are available, but apparently the use of them is voluntary and a station which prefers may gather its own news.

No doubt what happened in Chicago was that some broadcasting stations decided this was a magnificent chance to "show up" the newspapers, make the printed sheets trail behind the radio, and so they put on the air everything about the fire which could be secured regardless of its truth. Without any check on them, perhaps without any reporting experience, the broadcasters just ran wild—and the listeners were hoaxed.—Ottawa Journal.

GARDEN ROBBERS.

A correspondent wants to know what can be done about the persons who steal flowers out of private gardens, break off and carry away tulips and lilacs and what they fancy, ravage and damage and destroy and generally conduct themselves like the hoodlums they are.

Frankly, we do not know. The flower-thief is a pretty low specimen in the scale of citizenship, likely to be impervious to criticism or admonition. Many gardens are wide open—open to public view and benefit, but open also to the male and female marauder. They can be protected by nothing save a sense of decency. It is a shame that there are exceptions to the respect shown by most people towards other people's property.

A fine garden represents the loving care of its owner, a considerable expenditure of money, a great deal of hard work. It is a joy to the flower-lover who has created it, and also it is a civic asset made out of private funds, because anything which increases the city's charm and beauty is something all should be interested in preserving. The ruthless depredations of sneak thieves discourage such public-spirited efforts, cause bitterness and resentment to oust the kindliest feelings towards humanity commonly entertained by those who love and create beautiful things.

Garden robbery is a species of theft difficult to prevent through the police and the law, but education in the schools should help. Boys and girls are taught kindness to birds and animals: respect for gardens and private property generally might be added. And private property, they should be told, includes lawns at street corners, and it should be impressed upon them that the person who takes "short cuts" over the grass, perhaps over a hedge or through shrubbery, or a flower bed, displays lamentable ignorance and boorishness.—Ottawa Journal.

WIPING OUT A DISGRACE.

Herbert Morrison, who was the real father of the Transport Board in the last Labor Government which now controls all the traffic systems of London, has set himself to an even bigger task. His party, the Socialists, won a remarkable victory in the recent London County Council elections, largely on the housing question. In an interview the other day he stated that there are 100,000 people in London who live in basements; that there are several hundreds of thousands living in slum homes. "This is a disgrace," he said. "We shall wipe out that disgrace."

In a vast aggregation like Greater London where nearly 9,000,000 people live, there is bound to be an immense number of slum homes. They are bad enough in London, but there are worse in Liverpool and Glasgow. Recent revelations have shocked the country as to the appalling conditions in which a very large number of working people live in those two cities. There are people in Liverpool living in dwellings which were condemned 80 years ago, and houses were not condemned in those days unless they were very bad. Stories of eight, ten and even a dozen people living in one room were common. Tenements of eight or a dozen families with only one sanitary convenience for all are numerous in both places.

Mr. Morrison's plans for London include the building of satellite towns on the rim of the metropolis, each to be a self-contained community; 200,000 workers' apartments, many of them housing hundreds of families and possessing roof gardens, swimming pools, gymnasiums, laundries, etc. Hospitals and schools will be recognized, children's clinics will dot the city, and vast solariums will be established.

All this will cost money, but London is still the richest city in the world, and the increase in taxes will be small. When the job is done the London workers will be the best housed in the world, and whatever the cost is, it will be repaid in happier, fitter and healthier people.

All told, the slum clearance schemes scheduled by the British municipalities will mean the erection of about 300,000 new homes for nearly 2,000,000 people.—St. Thomas Times-Journal.

EDITORIAL NOTES AND COMMENT.

To-night is your last chance to get on the voters' lists—and remember, if you are off on election day you cannot vote.

June heat waves make it difficult to remember that we are just nicely over a winter of record cold weather.

Cornelius Killingbeck, of Peterborough, is one individual who is firmly convinced that sweepstakes have a real place in the scheme of things.

With the Attorney-General and Mr. Hepburn monopolizing the air for three hours and a half, other commercial advertisers have a legitimate grievance.

Motorists who refuse to come to a full stop before making a right turn are likely to be invited to stop in front of the magistrate.

THE OLD HOME TOWN

"Registered U. S. Patent Office" By STANLEY

Voice of the People

Letters to be printed in the Voice of the People column must be received at The Examiner Office by 5 p.m. on the day before insertion. All letters must be signed by the writer, although a pen-name may be used when inserting non-controversial subject matter. Letters over 400 words will be cut down at discretion of the editor.

WHAT HAS LIBERALS TO OFFER?

To the Editor of The Examiner,

Sir,—Mr. Hawthorne the Liberal candidate is a worthy member of one of Peterborough County's oldest and best-known families. He is now "stumping" the riding in the usual way but at a very unusual and critical time. What has the Liberal party to offer? We do not want to go on as we have been doing, do we? No one surely is so devoid of common-sense let alone self-interest as to wish to commit political suicide. What then has Mr. Hawthorne to offer that will give the mass of the people hope for the future? Criticism is no good. Everything has been torn to tatters long ago. Contrast the programs of the three candidates and see what they have to offer?

J. H. Burnham.

MOTOR BOAT RESPONSIBLE

To the Editor of The Examiner,

Dear Sir,—In your edition of May 29th there was a letter signed by S. H. Mitchell referring to the accident of the 24th regarding myself and lady friend being almost drowned by being upset from my canoe by a motorboat.

I would like to state that Mr. Mitchell's letter is not only misleading but is far from being the truth as nobody could have told him that the accident happened at six o'clock nor that a motorboat did not cause the accident.

Mr. Mitchell refers to the matter as being a story of a romantic disposition, this part is just as ridiculous as the rest of his letter and would seem to me that he had some reason (known only to himself) of going to the trouble of writing a letter referring to the matter at all. I could, if it were necessary have lots of witnesses prove that it was between 9 and 9.30 when the accident happened and it was quite dark at that time.

Thanking you for this space, I am,

Yours,
Arthur McLaren.

It is now apparent that there were two accidents—one about 6.30 and the other about 9.30 of the same evening.—Ed.

HALF HOLIDAYS

To the Editor of The Examiner,

Sir,—Toronto closes on her half holidays, London closes, Hamilton closes Cobourg and Lindsay practically every Ontario town closes but what about little Peterborough. Oh, no, little Peterborough is too important a town to let her merchants close and lose the enormous trade that otherwise would mean so much to them.

The months of June, July and August are extremely hot and especially in a downtown store but as long as the manager can sit in his cool office with a fan, what does he worry about the clerks, salesmen and saleslades. Most of the clerks in the stores are given their holidays during the inclement weather and they don't get much pleasure out of them but still there are a few merchants that object to them having a half day during the nice weather. Does a faithful, hard-working clerk who goes to work in some of the stores at seven o'clock Monday morning and works till past six in the evening and until twelve o'clock Saturday night so that the boss might thrive on the early worm and the last minute man, not deserve five hours off each week of the three hot months. It is also too bad that our city does not enforce the by-law whereby every store closes at a certain time on Saturday night.

Thanking you for your valued space and hoping that a certain group of merchants will see the point as others see it. I remain,

Yours truly,
Co-operator and Worker
For Peterborough.

IN DAYS GONE BY

Items Taken From Old Fyles of The Examiner

JUNE 5, 1924

The following streets have been set aside for car parking: Water, east side from Brock to McDonnel; McDonnel, south from Water to College; Brock, south from Sheridan to Water; Queen, west side; King, south side east of George; and Simcoe, north side east of Water.

JUNE 5, 1914

B. F. Ackerman has bought 50 feet of property on George St. south of Barrie's and plans to erect a building for stores and offices .... Mrs. E. G. Hiland received a shock from an electric wire in her home here to-day and is in a serious condition.

JUNE 5, 1904

Rev. Dr. Chown, past president of the Toronto Conference, preached the ordination sermon yesterday morning at the Methodist Conference here .... Police are after a local 10-year-old runaway boy who stole a horse and buggy here last night and left town.

ALL OF US

(By Marshall Maslin.)

YOU CAN QUIT A HABIT

Jack used to say: "If you live long enough with any bad habit, you'll finally wear it out. It will give up before you do."

I used to deny that when I was talking with Jack. But he had lived a fairly long life, crammed with excitement and danger, and he had picked up a great variety of experience.....So I respected his judgment, even when I did not always agree; but he never talked without thinking and he thought often and deeply.

He'd been a burglar, a wanderer in the dark ways, a hider-out, a desperate character. He'd cracked safes, robbed homes on tiptoe, faced men on dark corners, fought the police, spent years in jail. Once when he was a young fellow in jail, he feared tuberculosis. So every day he'd go to a corner of the yard where there was a barrel of repulsive cod liver oil and take a big drink....He'd been a narcotic addict. And he used to tell how he had half-heartedly tried for years to rid himself of the habit. Until a friend of his pulled him through the window of a jail and sent him on his way, advising him to "quit the hop before it made a bum of him"....So he quit it, flatly, and never went back to it....In many a jail and prison he learned to do his time, as he put it, instead of letting the dreary time do him.

He quit thieving. He quit cracking safes. He quit going to jail. He quit carrying a gun. He quit taking dope....Although he did all those things, he'd never really liked them....They were bad habits and at last he abandoned them. Or, as he might have said, they abandoned him. Jack was too much for them.

Nevertheless I can't believe they would have quit a weaker man than Jack. He was strong and stubborn, he had character. And deep inside of him, he WANTED to quit. He knew when he had enough. He didn't "wait for the breaks." He made them.

One-Minute Pulpit

And when any will offer a meat offering unto the Lord, his offering shall be of flour; and he shall pour oil upon it, and put frankincense thereon.—Leviticus 2:1.

Foreign Affairs

(By H. W. L. MAHOOD)

MONTREAL, CANADA

To be alert is wisdom. Taken in time cancer can be conquered. Many isms are having their innings. Training that

Significant Is McGill Sentiment

gave rise to Democracy is equal to the task of immuninzing our youth against the virus of Fascism, Communism, Nazism and other reactionary political isms. The school, the church, the press and the literature sanctioned are the white corpuscles to attack and destroy the enemies of Democracy. The contribution of the home to the upbuilding of nation is in larger part determined by these forces. In our Dominions their constructive largess is obvious.

They are the anemometers of a nations weather. When kept in good condition they not only record but also determine what to-day is and whot to-morrow shall be.

Consider the result of a questionnaire circulated among the students of McGill University of Montreal by its Labor Club:

Do you favor the abolition of the C.O.T.C.? Yes 140. No. 123.

Do you favor abolition of fraternities at McGill? Yes 87. No 172.

Do you think Canada should support Britain in another European war? Yes 107. No 144.

Would you resist military conscription to the point of going to jail? Yes 118. No 134.

Do you favor union of Canada with the United States? Yes 70. No. 190.

Do you favor public ownership of the main industries of Canada? Yes 162. No 112.

What party do you intend to support in the next Dominion elections? Conservatives 53. Liberals 41. C.C.F. 81.

The questionnaire is of recent date. Ought every Canadian to be concerned?

SANTO DOMINGO

He is serving his first term. His first term in butchery has equalled that of Machado at any hour of his rule of Cuba.

Dictator Trujillo Re-elected May 16

Trujillo has inherited his instinct for intolerance from the military occupation of Santo Domingo by the American navy in 1916. The Americans were not blood-thirsty. But intolerance was meted out to the natives in the very act of military occupation by the navy. H. S. Knapp was the American commanding officer. On the day of assuming control of the island he made known to the Dominicans that he was the "Supreme executive, the supreme legislator, and the supreme judge." This assumption of control, of absolute authority awakened in the hearts of the Santo Dominicans a sense of lost political, and human values.

For eight years this military occupancy continued. But the experience of the Santo Dominicans with a constitution, with defined Suffrage, with a President, and a Legislature, and Judiciary of their own superceded by the military occupation of a great foreign power could not last. Beneath the surface life of the natives revolution seethed. Resentment aroused by the violation of the self government rights of any people, of any little people, of the dwellers of any little island cannot be limited. The commotion of Santo Domingo rocked far-off Central and South America. Latin America is one great market for the United States. To hold that market or a reasonable part of it the United States dealings with any and with all the governments must command confidence. The military occupation of Santo Domingo and the military pressure exercised endangered all the gains of respect won during one hundred years. This was the precurser to the evacuation by the United States of Santo Domingo in 1924.

AUSTRIA

Austrian workers had built creditable libraries throughout the nation. They stocked them not alone with books favorable to their ideals. The best of modern literary works had a place on their shelves. The selections were quite cosmopolitan. For Austria desired to keep pace with the most advanced nations. Books that will lift any one nation into greatness hold a dynamic for all nations. Dolfuss doubtless knows the potential of a book. The workers of the whole world are fast becoming the most avid of readers. Books digested live again. They do things. Their resurrection life is their might. Dolfuss undertook to tell the workers what to read and what they should not read. He closed their libraries. The workers became sullen. The repercussions were ominous. He then decided that a sullen people were more dangerous than a reading people. The libraries were reopened. Before the decree to open officials searched every library and ransacked them for books that should not be read in Austria.

English folks will have a good laugh when they learn that such eminent writers as Galsworthy, and Driser, and Sinclair are on the proscribed list. Brilliant writers of Jewish blood such as Feuchwanger, Solomon Asch, Wassermann, and Schnitzler were placed on the same list, and their books burned. Then to go on mention several such men like Arnold Zweig, Toller, Kastner, Glaser, Wedekind and Weiskkopf and the works of the famed Swiss authors, Ernst Zahn and Belasco Ibanez.

The Austrian workers libraries were stocked with a plentiful supply of works of the above mentioned authors and also with others equally worthy. Men may be destroyed by burning but not great books.

A Thought

STRIVE AND STRUGGLE

There is no royal road to the temple of melody where St. Cecilia dwells. There is no short cut to the temple of the beautiful, where Apollo reigns a lord of the arts of color, form, and music. The eager aspirant for eloquence, or wealth, or wisdom, begins a long, long way from the excellence that crowns one's life-work. Every morning Mother Nature whispers to the youth: "Strive, struggle." Every night her last message is: "Sleep to waken again to new struggles, wrestlings, and achievements." In realms of conscience and character man must work out his own salvation through ceaseless struggling, toiling long, hard, and patiently. And just in proportion as he goes toward excellence does the work become difficult.—Newell Dwight Hillis, D.D.

ON THIS DATE

A DAY IN CANADIAN HISTORY

By Fred Williams

RED FLAG OF MILITIA PARADE

On this date, in 1838, the oyal people of Upper Canada were much excited by a report that a militia parade the previous day in Northumberland county preparatory to the annual county review on the 24th of May a red flag had been displayed and disloyal speeches made by some of the militiamen. It was known in official quarters, of course, but the general public was not allowed to know, that there was considerable dissaffection in the Midland district. Consequently the publication in a Toronto Reform paper of the "disloyal" demonstration at a militia parade caused much alarm. Attempts were made to discount the news by the government press and it was announced that the annual training of that particular company of the Northumberland militia had been dispensed with for the season.

The narrator of the incident does not describe the "red flag", in question. A family history states, however, that it was not really a flag but the red petticoat of the wife of one of those called out for militia, who though "a victim of radical doctrines", was not really a rebel in sentiment, but having a grievance against the captain, to whom he owed money, displayed the red article (whatever it was) more to anger the officer than to manifest any "red" political views. His action is said in this history to have caused laughter and cursing. His neighbors who knew the circumstances laughed at the challenge to the captain; others, strong Loyalists, broke ranks and tore the offending "flag" to ribbons, at the same time man handling the culprit.

There is another legend in Northumberland county that a few weeks after a stranger called at the man's log home and left a parcel for the wife containing a brand new and very red flannel petticoat of larger proportions than the good lady could wear. Whether it came from Bill Johnson the pirate, the leader of the Hunters in New York State, or from the husband who had fled across the lake, is not known. But it served the good lady the following winter and part of it was used as under garments for the children. Eventually the father returned home, was pardoned and the incident was forgotten, at least officially.

What's in The NAME

of Canadian Cities and Towns?

By FRANK H. WILLIAMS

PORT ARTHUR, ONTARIO

Port Arthur was first called "The Station."

In 1870 Geeral Wolseley came up the lakes with troops on the way to Manitoba. On board also were Thomas Marks and William Murdoch, C.E., with his staff to lay out the line of the Canadian Pacific Railway. Passengers and goods then were lightered ashore, there being no docks.

Upon leaving the steamer General Wolseley asked Mr. Marks the name of the place and upon hearing it said: "We'll call it Prince Arthur's landing."

The name took readily among the 200 residents and held until 1874, when the municipality of Shuniah was created and officially fixed the name which so remained until 1883. Then, the C.P.R., being under way, the name was changed, by their wish, to Port Arthur, supposedly as a companion to Port Moody, the Pacific terminus, and a compliment to Prince Arthur, and partly for president Arthur. The name of the post office also was changed and in May, 1884, when the town was incorporated, the name was finally and formally adopted.

Major J. Woolcott Is Under Transfer

Major Joseph Woolcott, in charge of the local corps of the Salvation Army, is to be transferred from Peterborough according to advices received from territorial headquarters over the week-end The Examiner learns.

Particulars of his new appointment are not yet to hand, but it is understood that the transfer is to become effective during the third week in June when special farewell services will be held at the Salvation Army Temple.

Major Woolcott, with Mrs. Woolcott and their family of four children came here from Belleville last June, succeeding Adjutant E. M. Falle who was removed to Hamilton. It will be of interest to the many friends of Adjutant and Mrs. Falle to learn that they are also to be transferred from Hamilton this month.

During their residence in this city, Major and Mrs. Woolcott have contributed a great deal of fruitful service with the local corps, and it will be not without some measure of regret that their many friends will learn of their pending departure.

Juvenile crime is reported to be increasing in Scotland.

New World DICTIONARY Based on the Original Webster

COUPON
Clip 3 Coupons

on consecutive days and present or mail same to this paper with 98c

This new high class up-to-date Dictionary is far in advance of any similar volume heretofore distributed by newspapers. Larger page, more words to page, more pages and contains many thousands more words, many new words not published in any other Dictionary. Unquestioned for Scholarship. Durably bound in dark green textile leather, gold stamping.

Special—To get it bound in embossed art cover, maroon and old gold, with full gold edges and thumb indexed, send $1.89 extra.

NAME 16

ADDRESS .....

.....

Oils, Foods, Distilleries Lead Toronto Advance

MARKET QUOTATIONS

QUOTATIONS COMPLETE TO CLOSING TIME

Toronto Stocks
BIGGAR & CRAWFORD

	High	Low	Close
Abitibi	165	160	165
Con. Bake	7½	9	9¼
Br. Am. Oil	14½	14⅛	14⅛
Can. Bread Co.	3-3½	..	..
Bldg. Prods.	21-21½	..	..
Bell Tel.	116¾	116	116
Burt, F. N.	31½b	..	..
Brazilian	8¾	8⅝	8⅝
Brewers & Dis.	130	125	130
Can. Bud	9½	9¼	9¼
Can. Cem.	7½	7⅛	7⅜
C. P. R.	15¼	14⅞	15⅛
Brew Corp.	9	8⅝	8⅝
Can. Dredge	23	23	23
Can. Car and F.	6¼b	..	..
Can. Canners	5-5⅞	..	..
Can. Oil	14	14	14
Can. Malt	32¾	32	32¼
Cockshutt	6⅞	..	..
Dom. Bridge	33-33¾	..	..
Dist. Seagram	15⅝	15¼	15⅝
Dom. Stores	21	20⅝	20⅝
Ford "A"	21	20¼	20⅞
C. G. E.	140-153	..	..
Gypsum, L & A.	6¼	6	6¼
Cons. Gas	183	183	183
Goodyear	113	..	..
Ham. Bridge	6	6	6
Walk. G. & W.	36⅞	35	36¼
Int. Nickel	26	2490	2580
Int. Util. "A"	3⅜-4½		..
Int. Util "B"	60B	..	..
Ind. Alcohol	11¼	11⅛	11⅛
Imp. Oil	14½	14	14⅜
Imp. Tobacco	10⅝B	..	..
Con. Smelt	154	150	154
Laura S.	57	..	..
Loblaw "A"	17	16½	17
Mont. L H & P.	36½	..	..
McC. Frontenac.	13⅜	13⅜	13⅜
Massey Harris	5	4¾	4¾
Moore Corp.	15⅜	15	15
Page Hersey	70	..	..
Pressed Metals	15	..	..
Power Corp.	10⅜	..	..
Int. Pete	26½	26	26¼
Std. Steel	5¼-6	..	..
Service Stations	8	..	..
Tip-Top Tailors	7½-8½	..	..
C. Vinegar	26½	..	..
Waterloo	1¾-1¾	..	..
Winnipeg Elect.	2¾B	..	..
Weston's Ltd	37	..	..
Steel of Can.	34	..	..

Toronto Mining
WATSON, WALLACE AND CO.

	High	Low	Close
Acme Oil	24	23	24
Ajax Oil	105	103	105
Ashley Gold	85	75	80
Aldermac	24	23	23
Amity	2¼	2⅛	2¼
Bagamac	12	11	11½
Base Metals	140	138	138
Barry Hollinger	13	12	12½
Bobjo	47	44	46½
Braylorne	1425	1375	1400
Bear	30	30	30
Bunker Hill	3	2¾	2¾
Brownlee	3½	3	3
Canadian Kirk.	8	7½	7¾
Chemical Re.	190	180	180
Central Patricia.	72	70	71
Central Manitoba	10	9	9
Coast Copper	400-435	..	..
Cassels-Treth.	53	53	53
Dalhousie Oil	35	35	35
Dome	4100	3950	4100
Dominion Ex.	3-4½	..	..
Eldorado	245	230	235
Falconbridge	385	385	385
Federal Kirk.	4¾	4¾	4¾
Hollinger	1740	1715	1730
Home Oil	125	120	120
Howey	130	127	129
Hudson Bay	1250	1250	1250
Granada	61	60	61
Kirk. Hudson	65	65	65
Kirk. Lake	52	50	51
Kirk Townsite	23½	23¼	23½
Gunnar	180	176	178
L. Long Lac	610	570	575
Gold Belt	42	42	42
Green St.	77	75	75
Grand Oro	50	47	47
Gods Lake	149	141	141
Halcrow	22	20	22
Columario	38	36	37
B. R. X.	112	105	109
Paymaster	28	24	27½
Park Hill	56	54	54
Read Authier	110	103	109
Jackson Manion	33	30	31
Bradian	265	255	265
Lake shore	5225	5170	5200
Lee Gold	12½	12	12½
McIntpre	4730	4650	4700
Macassa	255	254	255
Maple Leaf	45	42	42¼
Malartic	60	55	59
Mining Corp.	195	195	195
Malrobic	3½	..	..
Moffat Hall	4¾	4½	4½
McMillan	65	62	63
McVit.-Graham	65	62	63
McWatters	38	37	38
McKenzie	136	133	133
Noranda	4375	5250	4330
North. Canada	26	26	26
Nipissing	220	220	220
Nordoin	11	11	11
Pend Oreille	85	80	80
Pioneer	1330	1325	1325
Premier	130	125	129
Reno Gold	90	89	90
Ribago	1¼	..	..
Sherrit-Gordon	99	97	97
Siscoe	225	218	223
San Antonio	490	450	475
Sudbury Basin	168	168	168
St. Anthony	53	46½	52
Sylvanite	290	275	283
Teck-Hughes	685	655	670
Towagamac	55	54	54
Thompson Cad.	49	49	49
Ventures	80	88	89
Waite-Amulet	120	120	120
Wayside	34	30	30½
Wright-Harg.	960	920	975
Wainwright	65	65	65
White Eagle	30¼	29½	30

Unlisted—
Beattie—120-130.
Bathurst—3½-4½.
Smelter Gold—37½-38½.
Pickle Crow—12-116.
Gt. Bear Dev.—26-27.
Young Davidson—38-32.
Toburn—138-142.
Red Lake Gold Shore—32 asked.
McLeod Cockshutt—52-53.
Astoria Rouyn—12-13.
Sales—1,022,000.

New York Stocks
BIGGAR & CRAWFORD

	High	Low	Close
Atchison	56⅛	54⅛	56
Allied Chem	136	134½	136
Amer Can	94⅞	92½	94⅞
Am Smelters A	38⅞	37⅝	38⅝
Amer Rad	13⅝	13⅜	13⅝
Am and For Pow.	8¼	7⅞	8⅛
Am Tel & Tel	115½	114	115⅝
Am Roll Mills	18¾	17½	18¾
Anaconda Copper	14⅞	13⅝	14⅝
Auburn Auto	35⅛	34⅜	35
Balt & Ohio	23¾	23	23¾
Bordens	25½	24⅞	25½
Byers	31½	31	31½
Beth Steel	33¾	31⅛	32⅜
Briggs	17	16⅜	16⅞
Can Pacific	15⅝	15⅛	15⅝
Chrysler	40¼	38⅝	40⅛
Col Gas	13	12½	12⅝
Cons Gas	32⅜	31⅝	32⅜
Dupont	86	83	85½
Freeport Texas	39⅝	39⅜	39⅜
Gen Electric	20	19⅝	19⅞
Gen Motors	31⅝	30	31⅜
Gillette	10⅝	10¼	10⅜
Hudson Motors	13¼	12½	13⅛
Inter Nickel	26¼	25¼	25⅞
Inter Tel & Tel	12½	11⅞	12½
Mack Truck	26	....	....
Mont. Ward	26	24¼	26
Nash Motors	18	17	18
N. Y. Central	29	27½	28¾
National Biscuit	35½	34½	35¼
North American	17¼	16¾	17¼
Pack Motors	4	3⅞	4
Penns.	30¾	29½	30¼
Radio Corp.	7⅜	7¼	7⅜
Sears Roebuck	41	38⅞	41
Sims Bed Co.	16¾	16¼	16¾
South. Pacific	23	21½	33
Stand. Brands	20¾	19⅞	20¾
Std. Oil of N.J.	43¼	42½	43¼
Studebaker	5	4⅞	5
Texas Gulf	24⅝	23⅞	24⅝
Timken Roll B.	29	27⅝	29
Union Pacific	121	119⅝	121
United Corp.	5¼	5	5¼
U. S. Rubber	19¼	18⅛	19⅛
U. S. Steel	40⅞	38⅝	40⅝
Westinghouse	35⅛	33⅝	34⅝
Woolworth	49⅛	48⅛	49
Yellow Cab	4¾	4½	4⅝

Grain Quotations
LEEMING AND LEEMING
Phones 2786 and 2787

CHICAGO

	July	Sept.	Dec.
High	101⅛	102	103¼
Low	95½	96½	97⅝
Close	101⅝	101⅞	103⅛

WINNIPEG

	July	Oct.
High	81	81⅝
Low	74	75
Close	78½	80¼

LIVERPOOL CABLES
Due: Chicago—1¼ to 1b lower.
Open: ⅜ to ½ lower.
1.30: 1⅛ to 1½ lower.
2.15: 1¼ to 1½ lower.
Close: 1b to 1½ lower.

ONTARIO HOG PRICES

TORONTO, June 5 (C.P.) — Bacon hog prices to-day were largely unchanged from yesterday's figures at $8.40 to $8.85 off truck. To-day's prices: Hull, Que., $8.85, off truck, up 10c; London, unchanged at $8.50 to farmers and $8.65 off truck; Peterborough, $8.40, unchanged; Kitchener, $8.50, unchanged.

$200,000 BLAZE SARNIA STORES

Fire Rages All Morning, Ruining Stocks of Three Firms.

SUSPECT WIRING.

SARNIA, Ont., June 5 (CP) — Firemen at noon to-day were still battling a stubborn blaze in the city's main business section on Front street. Dense volumes of smoke which poured from the basement of the stores spread to adjoining buildings and to office and apartments above the stores and at noon it was unofficially estimated that the loss might exceed $200,000.

The blaze originated in the basement of the Sellers Ltd., and quickly spread to the clothing store of Watson McDonald and the local branch of the Metropolitan Store, Ltd. Smoke increased in volume as firemen arrived and they were forced to don smoke masks before they could enter the premises. In their efforts to reach the seat of the blaze firemen went to the second floor, entered a doctor's office, and chopped holes in the floor in order to pour waetr into the Sellers and Watson-McDonald stores. George Buchanan, occupant of an apartment above the store, made his exit when he observed smoke coming through the walls. The dense clouds of smoke also seeped through to the F. W. Woolworth Store, and to the Canadian Bank of Commerce branch and caused some damage. At noon as firemen appeared to have the fire under control it was stated the stock of Sellers and Watson-McDonald had been completely ruined and heavy damage inflicted on the Metropolitan Store block.

The fire attracted thousands of residents to the scene and at one stage, spectators were driven back by a sudden outpouring of dense smoke.

The presence in the stock of Sellers, Ltd., of many articles of a readily inflammable nature caused the dense smoke, it was stated.

G. H. McFayden, manager of Sellers Store, said no one was in the building at the time of the fire and he believed it might have been caused by defective wiring.

Up to noon no firemen had been injured battling the blaze.

Market Briefs
as Received Over Wire
LEEMING AND LEEMING
Phones 2786—2787

WINNIPEG, June 5 (9.50 a.m.).—Real rains over Manitoba yesterday afternoon and evening. This general over greater part of the three provinces. Those southern districts receiving special attention. Winnipeg had a real drenching; would guess two inches well here.

Brokers' Opinions.

Woolman and Co.—That things are confused is apparent. At the same time, the worst that may happen is appreciated and probably already discounted so that any change in the market could be easily toward the favorable side.

Stein Bros. and Boyce.—We favor the suggestion of purchases made on weakness for a rally of several points during the week.

E. A. Pierce and Co.—We are inclined to the theory that the list as a whole is gradually but definitely making a bottom above the lows of last fall.

NEW YORK, June 5—(10 a.m.)—The halt in the decline of the stock market short of the lows of May 14 became more clearly defined yesterday. That puts the weight of evidence on the side of a solid bottom, even though the up-turn from the lows of Saturday cannot be said as yet to represent more than a technical upward correction of last week's decline. The market picture is better than it was towards the end of last week. There has been a test of the May 14 bottom and that low has stood the test. The most obvious indication during the decline that the lows would be met without a break into new low ground was the reluctance of the rails to break the lows of May 14 and the rails yesterday contributed thei rshare of strength in the general market. Yesterday the gold stocks as was the case on Saturday were better than the general market. They begin to act as if they were discounting favorable news of some sort and as we have mentioned several times the possibility of further dollar devaluation in this country as a means of attaining a higher level of commodity prices is a possibility not altogether remote. The rally yesterday was selective. The most favorable group action was in golds tobaccos, oils, dairy and silver issues. Among the better acting individual issues were American Tobacco, Liggitt Myers, Reynold B. 'AR', UVV, Standard Brands.

INDUSTRIALS PUSH HIGHER

All Interlisted Issues Record Gains in Harmony With Wall Street.

SUBSTANTIAL TURNOVER.

TORONTO, June 5 (C.P.). — Industrial shares pushed higher in substantial turnover to-day on the Toronto Stock Exchange, moving in harmony with the New York list which was inclined to carry along the rally started on Monday when the Toronto market was closed. Oil, food and distillery shares were the leaders on the up side. All the interlisted shares recorded gains

International Nickel continued its recovery from last week's drop, closing to-day at $26.80 for a net gain of 56 cents. C.P.R. was a heavy trader at an advance of ⅝, and Ford A added nearly a point, closing at 21. Brazilian and Smelters also closed on the up side.

Walkers Common was the leader of the beverages, turning over actively at a pal nof 2 points to 36½.

FALLS OFF MOTORCYCLE

KINGSTON, Ont., June 5 (CP)—Sidney Woodstock, aged 21, of Kingston is in the Hotel Dieu Hospital here in critical condition suffering from a fractured skull as a result of a fall from his motorcycle on Highway No. 15, about three miles east of Kingston last night. He was on his way with a number of companions to swim in the St. Lawrence River when the accident occurred.

Livestock-Produce Quotations

TORONTO CHEESE

TORONTO, June 5 (C.P.) — The Toronto Wholesale Cheese Market was firm to-day with dealers buying large colored paraffined and government graded at 10¾c.

Wholesalers offered cheese to retailers at the following prices: New—Large, 12c; twins, 12¼c; triplets, 12½c. Medium — Large 15½c; twins, 15¾c; triplets, 16c. Old—Large, 17½c; twins, 17¾c, triplets, 18c.

TORONTO PRODUCE

TORONTO, June 5 (C.P.) — Wholesale prices on produce delivered at Toronto, as supplied by the United Farmers Co-operative Co., here to-day were:

Eggs—Grade A-large, doz., 18c; grade A-medium, 16c; grade "C" 15c.

Churning Cream — No. 1, lb., 20c; No. 2, lb, 18c. Butter—No. 1 solids, lb., 22c; No. 2, lb., 21½c.

Ontario Gobbler potatoes, bag, 85 cents.

TORONTO POULTRY

TORONTO, June 5 (C.P.) — Wholesale prices on poultry as supplied by the United Farmers' Co-operative Co., were reported unchanged to-day.

FRUITS AND VEGETABLES.

TORONTO, June 5 (C.P.) — Wholesale prices on fruit and vegetables as supplied by White and Co., were reported unchanged today.

TORONTO LIVESTOCK

TORONTO, June 5 (CP)—Cattle prices after a weak opening broke on the Toronto Livestock Market this afternoon and weighty steers and heifers lost 15 to 25 cents. The lower prices, however, failed to tempt the buyers and trading continued draggy under receipts of 1,530 fresh, and 1,300 head of holdovers. Choice calve slost 50 cents, while common kinds sold slightly easier. Hogs, sheep and lambs were steady.

Receipts, as reported by the Dominion Livestock Branch were:

Cattle, 1, 530; calves, 1,240; hogs, 1,160; sheep and lambs, 1,310.

Common to medium weighty steers brought $4.25 to $5, with tops at $5.50. Butcher cattle ranged from $3.50 to $5.25, while good bucher cows sold from $3.50 to $4. Bulls remained unchanged at $2.50 to $3.25. No sales wede made on store cattle. Choice salves dropped 50 cents to $6 for tops on best vealers, with the bulk at $3.50 to $5.

Hogs, after their usual unsettled opening, settled steady at yesterday's 10-cent advance at $8.50 f.o.b. for bacons, $8.85 off truck, and $9.25 off car. Lambs sold unchanged at Monday's decline with best at $10 cwt, while culls sold from $6 to $7. Good, light sheep shought $2 to $2.50 with culls and heavies at $1 to $1.50.

Livestock Quotations

Cattle, hog, sheep and lamb quotations remained unchanged today.

Calf quotations with the exception of good and choice, which were quoted from $5.50 to $6, were reported unchanged.

Government Unable To Stop Canoeist

OTTAWA, June 5.—"Neither the government nor any branch of it can prevent a man or woman for that matter, trying to negotiate the Atlantic in a canoe", said E. Hawken, acting Deputy Minister of Marine.

"If they made up their minds to try it in a bottle or on a cork there's nothing we could do to stop them unless it was to pick them up after they got sick of the enterprise".

Mr. Hawken was queried with respect to the reported intention of John Smith, to canoe from Peterborough, Ont. to Peterborough, England.

Market Closing On All Exchanges

WALL STREET.

NEW YORK, June 5 (A.P.). — A forenoon rally led by the metals placed the stock market on a higher base to-day. Virtually all groups improved and quotations held around their best into the late dealings. Advances of 1 to around 2 points embraced American Telephone, U.S. Steel, Case, Consolidated Gas, Santa Fe, Dome, Dupont and U.S. Smelting. Volume, which increased on the buying, stepped up to approximately 750,000 shares.

APPEAL TO RUSSIA, JAPAN.

GENEVA, June 5 (C.P.). — The League of Nations to-day despatched urgent cablegrams to Moscow and Tokyo petitioning Russia and Japan to join an international embargo on shipments of arms to Paraguay and Bolivia.

The pleas were sent to the two nations after Italy announced it will not send arms to the warring South American nations if Japan and Russia refrained from doing so.

PRICE OF GOODS

(Continued from Page 1)

was fined for breaches of minimum wage laws were sold at $13.65, a mark-up of 67 per cent.

In a general way, said the auditor, sationally-advertised goods were not marked up as high as lesser-known brands. Woodward Stores Limited received trade discounts, sometimes as high as 15 per cent. on certain lines of drugs.

Job Printing
REASONABLE PRICES

Monday's Highest Was 93 Degrees

The mercury in Peterborough's official thermometer hit 90 degrees at 1.30 to-day, and was still climbing steadily, Walker Peters reported.

Yesterday set up a new all-time heat record for this time of year with 93 degrees. Last night was the hottest Peterborough has endured so far, the temperature failing to fall below 61 degrees.

"We are hearing a great many reports about the extreme drought in this district, but in this regard we are much better off than most places in Ontario," Mr. Peters said. "Recently we have had 1.68 inches of rain, which is just double what fell around Barrie and four times as much as they received in the Toronto area."

CARDINAL PAYS KINGSTON VISIT

Bishop O'Connor and Number of Clergy From Peterborough Present.

ACCORDED CIVIC WELCOME.

KINGSTON, Ont., June 5— The Archdiocese of Kingston extended a splendid welcome over the weekend to His Eminence J. M. Rodrigue Cardinal Villeneuve, O.M.I. Archbishop of Quebec on his first official visit to the Province of Ontario. Present at the station on Sunday afternoon to welcome His Eminence were Rt. Rev. Msgr. J. A. Nicholson, V.M., D.P., representing His Excellency M. J. O'Brien, D.D., coadjutor archbishop who is ill in Ottawa; His Excellency Most Reverend Denis O'Connor, Bishop of Peterborough; His Excellency Most Reverend Felix Couturier, D.D., O.P., O.B.E., M.C., Bishop of Alexandria; Rt. Rev. Msgr. McColl, Lindsay; Rev. Father Butler, Lindsay; Rev. V. Corkery, Peterborough; the clergy of the archdiocese of Kingston, representatives from the clergy of Alexandria diocese, and a large gathering of people. A procession conducted His Eminence to St. Mary's Cathedral where a welcome was extended him to which he replied. On Monday morning His Eminence officiated at Pontifical High Mass, the second celebrated in the diocese by a cardinal. At noon His Eminence was accorded a civic reception by His Worship Mayor W. P. Peters and the members of the city council and during the afternoon he visited Queen's University and a number of Catholic institutions. His Eminence was accompanied on these visits by Msgr. Nicholson and Bishops O'Connor and Couturier. On Tuesday morning His Eminence celebrated low mass for the children of the parish and briefly addressed them. He leaves Tuesday evening for Toronto where he will receive the degree of LL.D. from Toronto University and will then go to London, Ont. where his visit to the Diocese will accord with a Holy Name rally.

FLAMES SWEEP IN FROM FOREST

(Continued from Page 1)

fighting the blaze and more are being sent in. The area of the fire cannot be estimated at present, due to heavy smoke which makes accurate aeroplane observation impossible.

About 100 men are at the fire near Gogama, so far as is known it has not yet reached the Canadian National Railway tracks. Its exact size is not known but officials believe it is not as large as the blaze at Stupart.

Only scattered showers were promised anxious fire rangers as the battle continued.

Mine Plant Burns

AMOS, Que., June 5 (CP)—The plant of the South Tiblemont Mines in Northern Quebec has been destroyed by a raging bush fire, according to word reaching here. Thirty-nine workers were taken to Senneterre by airplane when the flames spread from the bush yesterday.

An urgent appeal for supplies came from Tiblemont and food, clothing and some medical equipment were being flown into the region by Canadian Airways.

Forestry patrol planes reported serious fires were burning north of Maniwaki also and it was feared they woud get out of hand.

The forest fire situation improved with rains a week ago, but the lack of moisture in the meantime has caused the danger to return. Throughout the mining regions of Northern Quebec careful watch was being kept and efforts were being made to quell outbreaks as they occurred. In some cases, however, fires in the bush have not been discovered immediately and have been of dangerous proportions when they reached settlements.

At Senneterre the miners were given temporary quarters.

LAD IS FOUND.

CARDSTON, Alta., June 5 (C.P.). —Missing for more than 24 hour in a rain-soaked forest sear Mountain View, Lyle Robinson, four-year-old son of Mr. and Mrs. E. D. Robinson, was found by a member of a search party this morning.

Mrs. Robinson, who became lost after joining the searchers early this morning, made her way safely to the home camp.

GOLD SHARES SOAR RAPIDLY ON NEW RUMOR

Understood Washington Contemplating Early Upward Adjustment of Price of Metal.

HEAVY TRADE VOLUME.

TORONTO, June 5. (CP). Gold shares were lifted dollars each today on a renewed outbreak of the rumor that Washington is contemplating an early upward adjustment of the price of bar metal. Scaling up of prices for the stocks of the leading Canadian producers was accompanied by volume among the leaders not equalled in the previous two months. Silver and base metal shares were firm but quiet and the oils showed little action.

Dome at $41, Lake Shore at $52, and McIntyre at $47 were up $1.50 to $2.50 each while advances of 30 to 50 cents came out for Hollinger, eTck Hughes and Bralorne and Wright Hargreaves added about 80 cents. Only a little less vigorous were San Antonio and Sylvanite, the former gaining about 30 cents and the latter about 10 cents. Noranda added about $1.50.

U.S. IS SPEEDING DROUGHT RELIEF

Roosevelt Outlines $525,000,000 Program Under Seven Headings.

BRIEF DISCUSSION.

WASHINGTON, June 5.—(A.P.) —President Roosevelt outlined a $525,000,000 emergency drought relief program to-day to United States' congressional leaders and it was agreed to rush it through before the approaching end of this session.

The Congress house leaders were in agreement that little time would be required to put through the urgent appropriation.

The President outlined the situation to more than 50 members of the Senate and House from the drought States who gathered about his desk in the executive office. There was brief discussion.

The relief program tentatively outlined contemplates ear-marking sums as follows:

1.—A $100,000,000 fund for purchasing additional beef and dairy cattle under the Jones-Connally Act.

2.—Approximately $100,000,000 for processing cattle and other products for relief purposes.

3.—A cash outlay of $100,000,000 for work programs and emergency needs in the drought belt.

4.—A live-stock feed fund of $100,000,000.

5.—A $50,000,000 fund for retiring sub-marginal lands and moving populations, particularly from sections such as some of those in North and South Dakota where crops are reported to be completely ruined.

6.—A $50,000,000 civilian conservation corps fund to provide employment for young men in the hard hit areas.

7.—A $25,000,000 wheat, corn and forage seed buying program.

Robinson said the appropriation would be in addition to the regular budget.

REVISIONS MADE AT EMILY SITTING

Many Appeals Are Heard at May Meeting of Court of Revision.

OMEMEE, June 5.—The Emily Council met as a Court of Revision on Tuesday, May 29th, as per adjournment. After being sworn, it was moved by Mr. Endicott, seconded by Mr. Lowes, that Mr. Jackson be chairman. Carried.

Moved by Mr. Endicott, seconded by Mr. Patrick: That, after hearing the evidence of the complainants and the assessor, and comparing with properties of similar value, that the appeals be disposed of in the manner following:

Bell, Roland, $300 taken off land; Devine Martin J., $200 taken off land, $50 taken off buildings; Fee, Clifford, $200 taken off N. Lot 17, Con. 6; Grandy Robert, name entered on roll as requested; Houlihan Ed. C., $200 taken off land; $100 off buildings; Herhihey, W. C., $300 taken off land; Graham, C. L., $100 taken off land, $200 taken off buildings; property assessed to J. Lowes. Lucas, Charles L., $200 taken off land; McGahey, Alex., dog transferred to other column as requested; Perdue, Patrick, $100 taken off land; Shaw, Wm., $200 taken off land; Sherin, Milton, $400 taken off land; Thurston, Milton, confirmed; Chatten, E. E., confirmed; O'Connel, J. T., $200 taken off land; Faulkner, Harry, $300 taken off land. Carried.

Moved by Mr. Guire; seconded by Mr. Lowes: That the assessment roll as revised, do now pass, and be the assessment roll for 1934, and that this council do now meet for general business.

Races — Entries — Selections Comment — Results

Bluebonnets Entries

(For Wednesday, June 7)

First Race.

$400, claiming, 3-year-olds, 7 furlongs (7):

Second Story 110, Social 115, Miss Donovan 105, Chipmunk 108, Cousin George 115, Dumlevin 110, Distinct 100.

Second Race.

$400, maiden 2-year-olds, foaled in Canada, 4½ furlongs (9):

Leo D. 114, Smoke Ring 111, Mild Cud 111, Hittie 111, asteroam 114, Elise S. 111, Joel C. 114, Robe 111, Depresing Chink 111.

Third Race.

$400, claiming, 3-year-olds and up, 6 furlongs (11):

Cornelia Clara 109, Glody B. 109, Dress Circle 109, Taoist 114, Irish Pearl 109, Baptism 109, Top Shot 104, Golidian 114, Captive 114, Omarcan 114; also eligible, Column Right 116.

Fourth Race.

$400, claiming, 3-year-olds and up, 6 furlongs (10):

Squeaky 114, Little Jay 114, Bold Robin 120, Vandis 104, Little Wing 109, Pass Christian 116, Single Star 109, Cyrano 114, By Herself 109, Matty 109.

Fifth Race.

$400, claiming, 3-year-olds and up (foaled in Canada), 5½ furlongs (18):

Wee MacGregor 114, Kebbie 109, Assyrian Lad 109, X-Fatal Gift 104, Spring Violet 109, Hard Up 114, Probate 114, Radiomere 104, Hollandaise 109, Royal Beacon 109; also eligible: Soliloquy 109, Imadud 109, Rideau 114, X-Ruby Stone 104, Jean Pittston 114, X-Anoka 109, X-Foggy Dew 104, Rambling Katie 109.

Sixth Race.

$400, claiming, The La Fontaine,' 3-year-olds and up, 6 furlongs (7):

X-Watchlite 115, Steponit 116, Masked Jester 111, Foresight 101, Star Player 106, Harlem 108, Squeeze Play 116.

Seventh Race.

$400, claiming, 3-year-olds and up, 1⅛ miles (7):

Baunboy 104, Dug In 115, Gay Party 115, Par Excellence 106, Ming Sun 111, X-Wrackell 110, Playabit 111.

X-A.A.C.

First race, 2.45.

Clear and fast.

Long Branch Entries

(For Wednesday, June 7)

First Race.

Purse, $700, claiming, 2-year-olds, five furlongs (6):

Brannon 111, Husky Lass 111, Bank Holiday 107, King Bonny 107, In Motion 115, Color Bearer 111.

Second Race.

$700, claiming, 3-year-olds and up, six furlongs (11):

Predict 109, Dornoch 111, Meloy 105, En Avant 103, Uncovered 105, Siss 109, Uppity 105, Stormer 111, Bubbling Out 111, Lace Shawl 103, Happy Warrior 108.

Third Race.

$700, claiming, 3-year-olds and up, foaled in Canada, six furlongs (12-4):

Fire Reel 115, Royal Vintage 110, Lady Hilda 108, Toe Dance 111, Candy Man 106, Sea Kale 113, Rose Path 105, X-Irish Kid 102, Candy Pot 111, Roche D'Or 110, Sleaford 98, Bald Crest 108; also eligible: Circulet 110, Southern Sea 100, Manotacks 106, Fly Fisher 106.

Fourth Race.

$700, claiming, 4-year-olds and up, 6 furlongs (8):

India Town 112, X-Canterbury Rain 110, Strenuous 112, Bran Muffin 112, True Sentiment 109, Sir Byron 106, All Forlorn 112, St. Nick 111.

Fifth Race.

$1,200, The Humber Handicap, for 3-year-olds and up, six furlongs (8):

Tractable 100, March Step 111, Friend Charley 109, Ladfield 114, Projectile 114, Miss Monoa 100, Acataw 102, Feudal Lord 120.

Sixth Race.

$800, claiming, 3-year-olds and up, foaled in Canada, one mile and 70 yards (10):

Bethankful 112, Mr. Gaiety 109, Quatra Bras 112, Juniam 112, X-Young Kitty 108, Aymond 115, Lady Marnock 110, Star Crest 106, Khaki John 113, Pat Gaiety 108.

Seventh Race.

$700, claiming, 4-year-olds and up, one mile and 70 yards (12-4):

Partisan 107, Meridian Queen 102, Peggy J. 102, Deedie 107, Cudgeldoe 108, Bylona 110, Brown Torch 109, Powder Monkey 109, Traumagne 110, Hillsborough 113, Brad 104, Plain Ben 109; also eligible: Polygeny 102, Mrs. Foster 107, X-Upset Lad 102, Blue Damsel 113.

X-A.A.C. Clear and fast.

First post time, 2.30.

QUINTUPLETS "STILL ALIVE."

CORBEIL, Ont., June 5 (C.P.).—"They are still living." Dr. A. R. Dafoe said of the Dione quintuplets after he had visited them to-day. He indicated there had been no change in their condition and their chances of life were no greater or less than they had been.

Dr. Dafoe said there was no truth in the report the children would be moved to a hospital. They could not stand such a move, he said.

MURRAY'S SELECTIONS

AT LONG BRANCH

First Race—	Second Race—
Brannon	Dornoch
Husky Lass	Lace Shawl
King Bonny	Predict
Third Race—	**Fourth Race—**
Bald Crest	Indian Town
Irish Kid	All Forlorn
Roche D'Or	Bran Muffin
Fifth Race—	**Sixth Race—**
Projectile	Pat Gaiety
Ladfield	Khaki John
Feudal Lord	Young Kitty

Seventh Race—
Traumagne
Powder Monkey
Bylona.

Bluebonnets Results

FIRST RACE.

$400, claiming, 2-year-olds, 5½ furlongs:

Marylitch, 113, Pator, 7.05, 2.95, 2.50.

Unlawful, 116, Williams, 3.40, 2.65.

Pestle, 109, Guerra, 3.10.

Time, 1.09 1-5.

Dictatorial, Dark Dreamer, Reproach, Silent Don also ran.

PAST FIVE DAYS OF SEARING HEAT

(Continued from Page 1)

chief operator, informed the Examiner this afternoon.

The total pumapeg yesterday mounted to 4,600,000 gallons, and the peak load for the day reached the rate of 9,000,000 gallons between 6.45 and 7.45 p.m. last night.

The average daily flow from the pumps is 2,600,000 gallons, and the records for a year ago yesterday showed a total of 3,004,000 gallons.

Incidentally the temperature of the water at the pumping station was 72 degrees yesterday, an increase of six degrees within a week.

Mr. Hunt stated that the filter plant at the pumping station was in operation nearly twenty hours yesterday as compared with twelve hours a year ago. In fact the filter was running almost at its capacity.

An Ice Record.

Seventy thousaid pounds of ice were sold to cash and carry purchasers at the Sanitary Ice plant during the week-end.

"We never had such a period of extra business in which the people came in automobiles and took the ice away with them," Reg. H. Turner said this morning. "Three and a half tons, all in ordinary sized purchases indicates how busy it was. The cars were lined up in rows. And this was additional to our regular business."

No Prostrations.

Both hospitals repotred no heat prostrations or other cases attributable to the hot weather.

Every last electric fan was turned on in stores, factories, offices and homes; and in the meadows instinct kept the cattle in the shade of the elms and maples.

Consolation Prizes

DUBLIN, June 5 (CP Cable). — William Sweeney of 133 14th Ave., West, Calgary, to-day was successful in drawing one of the ten residual prizes of $1,085 in connection with the Irish Hospitals' big sweep on the Derby.

With the draw of tickets on horses completed, to-day's drawing was for the 1,800 consolation prizes of $500 each, and the ten residual prizes.

The following are the Canadian winners:

"Never Winning," Begin street, Chicoutimi, Que.; "Bene Placito," Fairmount street, Vaucouver; "Bum Again," Box 152, Calgary; "Again," Lumberton, B.C.; "Candy Kid," Upper Lachine road, Montreal; Mrs. C. C. Rubin, Renfrew Road, Westmount, Que.; "Fides," Guelph, Ont.; "Lucky Lindy," Union street, West Toronto; George Agar, Pemberton, B.C.; Mrs. Kate Steel, 1523 West 66th, Vancouver, B.C.; "My Peter," Moy avenue, Niagara Falls; "Optimist," Eighth street west, Saskatoon; "Lucky Me," Fashion Barber Shop, Victoria, B.C.; "Cannatry," Church avenue, Dorval, Que.; "Out to Win," Eglington East, Toronto; "J.V.H." Suttonwood Ave., Mount Dennis, Ont.; "Dian," Monarch Park, Toronto; "Yes," Bowmanville, Ont.; "Nitehawks," Alkens street, Winnipeg; "Signal," Springfield Blvd., Toronto; "Silevardagh,

CLAIMS TORIES AIM TO COERCE BUSINESS FIRMS

Hepburn Cites "Straight Furrow" Letters Going Through Mails.

SENT TO THOUSANDS.

Differs With Premier— Says Anglo-Saxons Can Not be Socialized.

GANANOQUE, Ont., June 5 (CP).—Mitchell F. Hepburn, Ontario Liberal leader, with an extensive northern tour behind him, was in the midst of a journey about Eastern Ontario as he continued his Ontario general election campaign to-day. At Vankleek Hill and Cornwall the Liberal leader will address meetings to-day.

Mr. Hepburn spoke at Westport and Gananoque yesterday. Before the Gananoque electors he charged the Ontario Government was attempting to "coerce" business firms in the province and he read what he said was a letter sent to firms by the "Straight Furrow" a Conservative publication.

The letter, according to Mr. Hepburn, said the publication was "going by direct mail to the farmers of Ontario, into every mail-box and farm house, a circulation of over 200,000 copies weekly." The letter, he declared, noted the depression had resulted in cancellation of subscriptions to other papers and magazines.

Sent To Farmers.

The "Straight Furrow," the Liberal leader read from the letter, will be sent to the rural homes "free." Further extracts from the letter added that the "extensive complete rural coverage of this paper provides to advertisers an unusual opportunity of getting their stories across to a class of people whose spending power has been very seriously curtailed and who now must replenish their stocks of everything."

"Live advertisers," the letter added, "who take this opportunity of reaching all the farmers can be assured of favorable returns."

Mr. Hepburn declared the fact the letter said the publication would continue appearing until the Dominion general elections indicated the companies asked to advertise might be affected, adversely or otherwise, by Federal tariff changes.

Premier George S. Henry's charge that he favored socialization of industry was met by Mr. Hepburn with the remark, "You can't socialize an Anglo-Saxon race, and I throw it back in the teeth of the Prime Minister."

The Department of Education required an overhauling, Mr. Hepburn added. "With Mr. Henry as Minister, there is no hope for the Department," he said.

OTHER NATIONS

(Continued from Page 1)

on making the financial sacrifices they have made since the war.

2.—It is economically impossible to make transfers on such a tremendous scale; any attempt to do so would have disastrous effect on world trade and prices.

3.—The British funding agreement (under which they still owe more than they did at first despite payment of nearly half of the original amount) is unjust.

4.—The United States has refused to accept payment in goods and services.

The note said Britain faced the alternatives of paying in full, or deferring payments. Great Britain is collecting nothing from its debtors, the note declared and payments to United States would necessitate a demand on those creditors.

To do that, the note said, "would be a re-creation of the conditions which existed prior to the world crisis and were in a large measure responsible for it. Such procedure would throw a bombshell into the European arena which would have financial and economic repercussion over all five continents and would postpone indefinitely the chances of world recovery."

"While suspending further payments until it becomes possible to discuss an ultimate settlement with a reasonable prospect of settlement," the note declared, "Great Britain has no intention of repudiating its obligations and is prepared to enter into discussions on the subject whenever President Roosevelt considers such discussions would be likely to produce results of value."

Ten To Follow Suit

Ten other European debtors are expected to phrase notes in somewhat similar vein. Dispatches have indicated a possibility that France, which suspended payments last time, might pay something on account this June.

The present British agreement, the note says, imposes "a burden which is both unreasonable and inequitable in relation to other countries." Great Britain, figures show, borrowed $4,277,000,000 and has made payments of $2,025,000,000 but because of the interest rate she still owes $4,713,765,000.

Other debtor nations, the note points out, borrowed $5,772,300,000 and havere paid only $678,500,000, indicating that Great Britain, which borrowed less, has paid more than three times the total paid by other debtors.

Bring Your PRINTING Problems to Us

CAMPBELLFORD

NEWS ITEMS FOR THE TRENT TOWN DISTRICT

Mr. Alfred Casson of Toronto visited in town over the week-end, returning on Tuesday to Peterborough, where he stayed for a few days before going home.

Mr. John Callaghan of Windsor visited his people in town over the week-end.

Mr. Herb Long of Orillia visited his brother, Mr. F. F. Long, and Mrs. Long on Sunday.

Mr. and Mrs. Albert Stafford of St. Catharines were the guests of Mr. George West on Sunday.

Messrs. Alfred West and Alex Donald, both of Toronto, are visiting relatives in town.

Mr. William Easton of Peterborough is visiting in town this week.

McCREA PROUD

(Continued from Page 1)

pay off the debt was by increasing taxes which the Conservative government, he added, refused to do.

At Hamilton Attorney General W. H. Price upheld the government's record and in reply to a heckler declared: "You'll get your beer on July 1." It was the only reference he made as to when the government would enforce the legislation for freer sale of beer and wine if it gained power, June 19.

Hon. W. L. Kennedy, Minister of Agriculture, addressed a Kingsville audience with a review of the government's work in helping the farmer find markets within the province and in other parts of the empire.

Charges laborers in Simcoe had to pledge their vote to the Conservative party came from Dr. L. J. Simpson, Liberal candidate in Centre Simcoe. He said laborers had to promise to vote for the Conservatives before they could get jobs on the highway.

Mr. McCrea will address a meeting in Hanover Thursday when Hon. George S. Challies, Provincial Treasurer, visits Vankleek Hill and Alexandria. Mr. Challies speaks at Carleton Place Friday and Hon. Dr. Paul Poisson, minister without portfolio, appears at Cornwall on the same day, later going to Penetang.

Many Speakers For Ayrshire Field Day

CAMPBELLFORD, June 5 (By Examiner Staff Correspondent). — A fine list of speakers has been arranged for the annual field day of the Central Ontario Ayrshire Breeders' Club, which will be held in the Agricultural Park, Havelock, on Wednesday, June 13. These include, L. E. O'Neil, assistant director of the Livestock Branch; Frank Napier, Secretary of the Dominion Branch, and F .O. Biggs of Dundas. Ed. Runnions, Agricultural Representative for Peterborough County, and W. H. Smith, Northumberland Country Agricultural Representative, will have charge of the cattle judging. A feature of the event will be a softball game between Seymour East, and the Havelock Albions. The Havelock Kiltie Band will be in attendance.

District Annual Women's Institute

CAMPBELLFORD, June 5 (By Examiner Staff Correspondent). — The District Annual of the East Northumberland Woman's Institute, will be held in the Castleton Town Hall, on Thursday, June 14, at which the guest speakers will be Miss M. V. Powell of Toronto, Assistant superintendent of Women's Institute of Ontario; Mrs. Haggerty of Bloomfield, Federation Representative; and Walter H. Smith, Agricultural Representative. Business will commence at 10 a.m., and will include branch reports, election of officers, and general business.

Rev. J. C. Grier Will Be At Campbellford

CAMPBELLFORD, June 5 (By Examiner Staff Correspondent). — The Rev. J. C. Grier, of Lindsay, will be the guest preacher at the anniversary services at St. Andrew's Presbyterian Church, Campbellford, which will be held on Sunday, June 24. Mr. Grier held the Campbellford pastorate for many years, and has a host of friends in the district who will welcome him on this occasion. Special musical numbers will be featured at these services, which include anthems, quartettes and solos, which will be rendered by the choir, under the direction of Mrs. Gwen E. Lewis, organist and choir leader.

Marmora

Mrs. Frank Fox and two young children of Niagara Falls, N.Y. are visiting relatives in this district.

Born—In Marmora Township on Friday, June 1st, to Mr. and Mrs. Gordon Moffatt, a son.

Mr. and Mrs. T. J. Butler and Mr. and Mrs. Percy Butler and young daughter of Toronto visited Mrs. U. Pinner over the week-end.

Mr. and Mrs. G. W. Neale and Mrs. Mary Neale of London and Mr. S. Wilstead of Dunnville were week-end guests of Mr. and Mrs. T. E. Neale.

Unemployment in Austria is nearly ten per cent. less than a year ago.

HASTINGS CLERKS TAKE FIRST WIN

Counter Hoppers Take Sweet Revenge on Dramatics by 19-8 Score.

HASTINGS, June 5 (Examiner Correspondence).—Doug. Hay managed to lead his Clerks to their first victory of the season on Monday night before a big crowd The Counter Hoppers who had dropped their first two starts took sweet revenge on the Dramatics to the tune of 19 to 8. The losers were minus their star battery of Gibson brothers through illness. Lefty McCoy threw them over for the Dramatics but had difficulty with his control, issuing five walks "Red" English, who took up the backstopping duties, let in a few runs when he failed to hold the ball Whitred pitched his best game of the season for the winners, having four strike-outs to his credit and he kept the ten hits of the Dramatics well scattered. Fitzpatrick, Hill, and Doherty crashed out circuit drives, the latter's smash to centre drives, the latter's smash to centre field being one of the longest so far this year.

Softball being practically a new game to the majority of the fans, the umpires have been on the spot considerably in the last couple of games. 'Micky" Hogan on the bases walked off the diamond after an argument in the sixth. Bond finished the game as base official.

Clerks	xx45x46—19	15	5
Dramatics	xxx1214— 3	10	7

The teams:

Clerks — Kelley rf. Wilson 1b. Hill cf. Baker lf. Smith 3b. Stevenson ss. Beavis c. Hay 2b Whitred p.

Dramatics— English c. Collins 2b. Fitzpatrick 1b Spears 3b. Whitred cf. Faux lf. Richardson ss. McCoy p. Doherty rf.

Umpires — Preston and Hogan, Bond.

Thomasburg

The Women's Auxiliary of the Anglican Church held their June meeting in the church on Friday evening with all officers present. There were two readings, one by Mrs. F. C. Beazer and the other by Mrs. Charles Jeffrey. There was an attendance of thirteen, and collection 60 cents. The meeting was closed with prayer by Mrs. Wesley Morton.

The Thomasburg Mission Band entertained Bethel Mission Band and members of the Women's Missionary Society on Saturday afternoon, with 50 present. Before the meeting games were played on the church lawn. Bethel Mission Band gave an interesting program of readings, drills, and music which was enjoyed by all. Lunch was served by members of the W.M.S.

Tweed quoit team played here on Friday eveling Thomasburg won The score was 15-5.

Mr. and Mrs. Murney Geen and family visited Mr. and Mrs Charles Bishop of Belleville on Sunday

Mrs. Harold Morton and Mrs. William Vance spent Saturday evening with Mrs. William Holbert.

Mr. Mark Morton visited Mr. and Mrs. James Brown on Sunday.

Mr. and Mrs. Clifford Adams spent the dinner hour on Sunday with Mr. and Mrs. Melbourne Adams.

Mrs. Lottie Kerr visited Mr. and Mrs. Charles McGuire of Belleville last week.

Miss Irene Robinson spent Sunday with Miss Roe Rivers.

Mrs. Walter Harrison called on Mrs. H. B. Herrington on Saturday.

A number from here attended the funeral of the late Mr. Albert Countryman at Tweed on Sunday.

Mr. and Mrs. Edward Carter visited friends in Wellington on Sunday.

Miss Myrtle McKenzie of Orillia was the week-end guest of Rev. H. B. and Mrs Herrington.

Mrs. Herman Elliott called on Mrs. James Brown on Sunday

Mr. and Mrs. M. Adams were tea guests of Mr. and Mrs. C. Adams on Sunday.

The Ladies' Aid of the United Church held their May meeting at the home of Mrs. Melbourne Adams on Thursday afternoon. There were twenty-two members present. The president, Mrs. Herman Elliott was in the chair. The music for the singing was furnished by Mrs. H. B. Herrington and her harp. The roll call was answered by a verse of the tenth commandment. The scripture lesson was read by Mrs. Beatrice Morton. Mrs. M. Adams and Mrs. Clifford Adams were appointed to buy a gift for Mrs. Raymond Oliver who has been ill. Mrs. Beatrice Morton and Mrs. Percy McTaggart were chosen as delegates to attend the convention which is to be held in Cannifton on June 12th. A lawnsocial to be held on the church grounds here was planned for June 27th. The committee to look after the social are Mrs. H Elliott, Mrs. H. Kennedy, Mrs. F. Porter and Mrs. J. Bateman. Mrs. H. B. Herrington closed the meeting. Collection $1.45. A splendid lunch of salads, sandwiches, devilled eggs, cake, lemon pie, bananas and lemonade was served by the hostess and other members.

Over one hundred friends of Mr. and Mrs. Henry Free and daughter Miss Isobel Free gathered at their home on Wednesday evening to bid them farewell before leaving on Thursday for Belleville where they are going to reside. After a couple of social hours the gathering was called to order and an address was read by Rev. F. C. Beazer and they were present with a purse of $16. Mr. Free made a suitable reply and lunch was served by the ladies.

Mr. Henry Bateman of Queen's University has successfully passed all his fifth year examinations. Henry left on Saturday for Toronto where he will spend the summer months with his uncle, Dr. Russell Bateman.

Mrs. Edgar Maynes of Latta and the Misses Maynes of Toronto were recent guests of Mr. and Mrs. Wesley Maynes.

Mrs. Ida Kerr spent Tuesday with Mrs. Herbert Mouck and Mrs. Henry Free.

Mr. and Mrs. John Geen of Fuller, Mrs. Hattie Jones and Mr. and Mrs. Wilber Sherry and son were Sunday visitors of Mr. and Mrs. George Sherry.

Mr. and Mrs. H. Hunt and family of Kingston and Mr. and Mrs. G. Bradshaw and children of Thurlow visited Mr. and Mrs. George Jones on Sunday.

Miss Olive Kennedy spent the week-end with Miss Muriel Porter.

Mr. and Mrs. Newton Foster of Kingston and Mr. and Mrs. Harry Coulter left on Friday for Flint, Michigan where they will visit friends for a week.

Mr. Wesley Maynes spent Thursday afternoon with Mr. James Brown.

Mr. and Mrs. Howard Thompson and children visited Mr. and Mrs. Edward Thompson of Napanee on Sunday.

Mrs. George Prentice of Detroit and grandson of Peterborough are visiting Mr. and Mrs. Clarence Mouck.

Mr. and Mrs. Wallace Sills of Plainfield were Sunday guests of Mr. and Mrs. Clifford Adams.

Mr. and Mrs. Wesley Maynes and Mrs. Hattie Jones visited Mr. and Mrs. William Maynes of Stirling last week.

Mrs. Annis Adams is visiting her daughter, Mrs. Clarence Mullett of Moira.

Obituary

THOMAS KEMP

(Special To Examiner)

LINDSAY, Ont., June 5. — The last tribute of respect was paid yesterday to the late Thomas Kemp, formerly of Peterborough, whose funeral took place from the family residence, William street to Riverside cemetery. The Horn Bros. Woollen Mills in which deceased was employed was closed during the afternoon, the employees turning out in a body and lining up on either side of the street as the remains left the house. A large concourse of citizens with sorrowing relatives attended the funeral services conducted by Rev. J. C. Grior, pastor of St. Andrew's Presbyterian church. The reverend gentleman paid a warm tribute to the deceased and incidentally referred to the kindly action of Horn Bros. firm in closing their plant and the presence of employees at the obsequies

The pall bearers were Messrs J. G. Wenman and A. H. Woods, representing the firm, W. J. McIlmoyle, R. Braden, Ben Parker and George Wilson, S. Kemp and Mrs. Flannery of Peterborough, brother and sister of the deceased, besides nephews and nieces from Peterborough and district attended the funeral.

MRS. LEWIS MACK

HAVELOCK, June 5 (Examiner Correspondence).—The funeral of the late Mrs. Lewis Mack, whose death occurred on Friday afternoon last was held from the family residence, King street, Monday, and was largely attended by sorrowing relatives, friends and neighbors.

Mrs. Mack, whose maiden name was Nancy Ann Kelly, was born in Belmont seventy-eight years ago, a daughter of the late David Kelly and Mary Turner, and was one of a family of thirteen and last surviving member. Her brothers and sisters were Samuel, John, Daniel, William Eleazear, David, Aaron, James, Sarah, Betty, Mary and Rachel.

Fifty-seven years ago she was married to Lewis Mack and shortly afterwards came to Havelock to reside, where her three children were born. They are John W. of Toronto, Mrs. J. E. Stephens. (Mary) of Peterborough, and William, at home.

Services were conducted at the house by Rev. S. A. Kemp of Havelock United Church of which the deceased lady had been a lifelong member, and active in all church work until the infirmities of age forced her to leave her labor of love to the younger members of the congregation.

In the death of Mrs. Mack, this community loses not only one of its oldest citizens, but also one who was a good neighbor and enjoyed the friendship of a large circle of friends, who mourn her passing.

The remains were interred in the family plot at Preneveau, beside those of her husband, who died only three months ago. Pall-bearers were Messrs. James H. Wilde, James Hooper, John R. Mack, Leonard Gibbs, Ernest Seeney, and William Smith.

MRS. ELIZA PETERSON

MARMORA, June 5 (Examiner Correspondence)—After a long illness, Eliza, relict of the late Albert Peterson passed away at Blairton on Friday evening in the eighty-third year of her life.

Deceased was the daughter of the late George Cain and was born in Marmora Township. She was twice married, her first husband being the late Oscar Mason. Three children of the second marriage survive her, Albert, Peterborough; Henry, Deloro, and May at home. She was a resident of Blairton for many years and was of a kind and industrious nature.

The funeral was held on Monday, service at Blairton United Church, being followed by interment in Maple Grove cemetery, Havelock.

CENTREVILLE

Miss Edith Deyell, B.A., of Ottawa spent the week-end at home.

Mr. and Mrs. Ronald Hutchison of Montreal visited at the home of his father, Mr. James Hutchison, during the week-end. Mr. Hutchison is manager of a branch of the Bank of Toronto in Montreal.

Mr. Ronald Way of Kingston was the guest of Mr. and Mrs. Robert Deyell on Sunday.

Mrs. Franklin Bannister, after spending a week at the home of her father, Mr. Stewart Hall, has returned to Canton.

Mr. Raymond Rivers, of Toronto, was the guest of Mr. O. B. Johnson on Sunday, Mrs. Rivers and daughter Margaret returning with him after spending two weeks at the home of Mr. Johnson.

Mr. and Mrs. Ronald Deyell, of Toronto, were week-end guests of Mr. and Mrs. R. Deyell.

Mr. and Mrs. Sherman Cooper spent Sunday with friends in Cobourg.

A NEW ELEMENT

ROME, June 5 (A.P.)—Senator Mario Corbino told the Italian Lincei Academy yesterday that an Italian scientist had discovered a new element—No. 93—the hardest substance ever found.

A Product of THE CANADA STARCH Co Limited

MAZOLA
The Ideal SALAD and COOKING OIL
No other Oil is quite so Good and Economical

OLDSMOBILE

enters the LOW-PRICE FIELD *with a brilliant*

NEW ALL-FEATURE SIX

HERE'S the most important news in Oldsmobile's long history! Today there's a new, Air-streamed, All-feature Oldsmobile Six in the low-priced market! Think what this means . . . Oldsmobile dependability, style and performance are now within the buying capacity of 8 out of 10 Canadian motorists! Let's take a closer look at this automobile.

It is equipped with Knee-Action Wheels to give you the "Floating Ride." Super-Hydraulic Brakes guard your safety. The Ride Stabilizer enables you to take the turns on an "even keel." Centre-Control Steering does away with shimmy. Syncro-Mesh Transmission is silent in all gears. Fisher No-Draft Ventilation adds to the comfort of long, roomy bodies. The 84-horsepower engine has improved speed, pick-up and economy.

Your first glance gives you an impression of grace and alertness. Your first drive bears out the promise of Oldsmobile's superb streamline. There's style, speed, and flexibility to match the pep of modern youth. And there's comfort and solidity to satisfy the most conservative taste. More than that, there are months and miles of expense-free motoring that make Oldsmobile, at this new low price, your logical car investment for 1934.

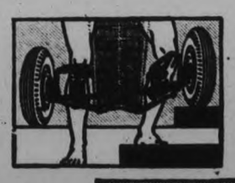

KNEE-ACTION WHEELS
This is the biggest mechanical advancement since the self-starter. Each front wheel is mounted independently and cushioned on a strong, flexible coil of its own—controlled by a double-action hydraulic shock absorber. These wheels "walk" over bumps—eliminate jar and bounce.

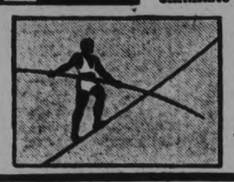

RIDE STABILIZER
Sway and roll at high speed or rounding curves are prevented by a built-in Ride Stabilizer. The new Oldsmobile is always in balance; even when you take a sharp turn you remain relaxed, comfortable; passengers will not careen against cushions.

PRODUCED IN CANADA by A GENERAL MOTORS VALUE

ADDITIONAL BIG-CAR FEATURES
Super-Hydraulic Brakes . . . Fisher No-Draft Ventilation . . . 84-horsepower engine . . . Air-streamed Fisher Bodies of Steel and Hardwood . . . Centre-Control Steering . . . Syncro-Mesh Transmission, silent in all gears . . . Safety Glass Windshield and Ventilators.

PRICES BEGIN AT $994
Delivered at Factory, Oshawa, Ont., fully equipped. Freight and Government taxes only extra. Convenient G.M.A.C. terms.

J. K. HUGHES, Ltd.

Water and Hunter Sts., Peterborough. Phone 1347

A. T. TINNEY & SON, Associated Dealer, Cavan

OLDSMOBILE QUALITY AND STYLE AT A NEW LOW PRICE

11 Nurses Graduate From Nicholls Hospital

MISS MACKENZIE WINS 1ST PRIZE FOR PROFICIENCY

Rev. Dr. A. T. Barr Delivers Address to the Graduating Class.

ATTRACTIVE SETTING.

1,676 Patients Were Treated at Nicholls Hospital Last Year.

"The Rhythm of Life" was the subject of the address given by the Rev. A. T. Barr, B.D., Ph.D., at the fortieth annual graduation exercises of the Training School for Nurses of Nicholls Hospital, held last night in the auditorium of the Collegiate Institute, with an audience of between seven and eight hundred people present, and an excellent program which bowed to the warm evening and let the audience out at less than an hour and a half after its commencement.

The eleven graduates of this year from Nicholls Hospital are as follows: Miss Annie Dorothy MacKenzie, daughter of Mr. William MacKenzie, of Warkworth; Miss Mary Ellen Montgomery, daughter of Mr. and Mrs. Robert Montgomery, of Colborne; Miss Clara Edna Larson, daughter of Mr. Oscar Larson, of Oshawa; Miss Edna Isabel Beer, daughter of Mr. and Mrs. E. Beer, of Bethany; Miss Margaret Jean Beavis, daughter of Mr. and Mrs. Gordon Beavis, of Colborne; Miss Daisy Lauretta Reid, daughter of Mr. and Mrs. Adam Reid, of 168 Antrim street; Miss Doris Clarkson, daughter of Mr. E. H. Clarkson, of Garden Hill; Miss Jean Esther Preston, daughter of Mr. and Mrs. W. J. Preston, of Harold; Miss Margaret Elizabeth Roy, daughter of Mr. and Mrs. G. C. Roy, of Oshawa; Miss Margaret Olive Willis, daughter of Mrs. W. E. Irish, of Colborne; Miss Myrtle Violet Jones, daughter of Mr. and Mrs. N. Jones, of Alfred street.

The first prize for proficiency, $25, in this year's graduating class went to Miss Annie D. MacKenzie, of Warkworth, while Miss Mary E. Montgomery, of Colborne, received the second prize of $15. Both are presented by the Trustee Board.

In the second year class, the first and second prizes for highest marks in examinations, presented by the medical staff, were won by Miss Rotha A. Lothan, daughter of Mr. and Mrs. A. E. Lothan, of Almonte, and Miss Margaret E. Mitchell, daughter of Mrs. Margaret Mitchell, of Collingwood.

Prizes to the first-year students for bandaging went to Miss Merle A. Meade, daughter of Mr. and Mrs. Leo Meade, of Port Hope, and Miss Mildred I. Mullett, daughter of Mrs. E. Mullett, of Trenton. These are also presented by the Trustee Board of the hospital.

Attractive Setting.

The usual lovely setting for the girl graduates was provided by the elaborate decorating of the stage, which was bordered with a double fringe of gold and purple, in the hospital colors, and quantities of gorgeous crimson and pink roses in vases, bowls and tall wicker standards, flanked by many tall green ferns and palms.

The graduates, dressed in their crisp, immaculate uniforms, and bearing in their arms lovely bouquets of roses tied with gold and purple satin ribbons, occupied the front rows of seats in the auditorium, while their half-sisters, the pupil nurses, were seated opposite, in their neat outfits of striped blue and white, with white caps and aprons.

Later, the graduates were called to the stage, to receive their diplomas and repeat the affirmation after the chairman, and to have their medals pinned on by the hospital superintendent, Mrs. E. M. Leeson.

"I shall endeavor by my life and conduct and the faithful discharge of my duties as a nurse, to honor the diploma conferred upon me," solemnly repeated each graduate, reiterating the words of Dr. J. Malcolm McCulloch, who discharged the duties of chairman in a very thorough and efficient manner, and taking the place of J. J. Turner, the chairman of the Board of Trustees, in this capacity, on Mr. Turner's invitation.

The main address of the evening was made by the Rev. Dr. Barr, who spoke on the "Rhythm of Life," and took his theme from a suggestion contained in the following statement by Sir Philip Gibbs:

"There is little doubt in my mind that rhythm is the secret of life and of long life. Diets and rules of conduct are useful; but rhythm is the way; for by the power of faith, it brings the whole being into the harmony we call peace. Life without it is no life at all. Those who live in it can never die."

Definition of Rhythm.

"What is meant by rhythm?" went on the reverend speaker. "I find it comes from a Greek word which means 'a regular recurring motion.' The same root, strange to say, also gives us the word rheumatism, which always has as an accompaniment a rhythmic painful motion, as perhaps some of you have known by experience. In any case, it underlies all the forces of nature, like the waves that crash and recede on the seashore, or the pulsations of the ether waves in the atmosphere. It underlies all music, poetry, art. It is found in the mechanical world; you listen to the rhythm of your automobile engine when something goes wrong. In human life it means joy in living, contentment resulting from proper poise of mind and body and soul, and the amazing thing is that, looking at life the world over today, with all our skill and science and knowledge, this very thing—the rhythm of life—is lacking.

"Now, this condition in the world is not new. Away back when Carlyle wrote his Sartor Resartus, he said significantly that he 'found in life the strangest dualism; light dancing with guitar music will be going on in the forecourt, while by fits from within comes the faint whimpering of woe and wail." Such a picture accords very well with facts to-day. In industrial, political, community and family affairs to-day, the rhythm of life is replaced too often by a shrill dissonance, because those who should dwell together in unity are fighting for their own selfish ends. A world that should be filled with melody resounds with barbaric discords, distressing to every sensitive spirit attuned to higher themes.

Root Cause.

"Now, if the rhythm of physical life is affected in the individual, one goes to the medical man, who makes a diagnosis and prescribes a cure. Lots of folks are making diagnoses of the ills that affect the body politic in these days; all sorts of quackeries and nostrums are being offered. If I were asked what I believed would cover the situation in one sentence—although this is just my own opinion and liable to contradiction—I would say that the root cause of all our troubles in every department of life is worry arising from atheism.

"But wherein lies a possible cure? Bertrand Russell, one of our modern philosophers, in an article, 'What shall we educate for? An inquiry into fundamentals,' makes a suggestion: 'I will take four characteristics which seem to be jointly to form the basis for an ideal life—vitality, courage, sensitiveness and intelligence. I do not think this all, but I think it carries us a good way. A free mental life cannot be as warm and comfortable and sociable as a life enveloped in a creed; only a creed can give the feeling of a cosy fireside while the winter storms are raging without.' Of course, nothing new is there. Alfred, King of England, said that years ago when he mentioned the four virtues attaching to wisdom. That venerable saint, Thomas Aquinas, used to pray for these very things daily when he asked God to 'infuse this understanding with some ray of divine brightness . . . and bring me safely to the end of the road, even happiness and glory." But the achievement of the rhythm of life depends in the cultivation of such virtues as these, and the way of education alone will never bring about the desired result. The school can do its part, the medical profession with its nursing services can also make a contribution, but ultimately and finally the church alone can complete the structure of life being built. For the most ancient admonition from a graduate of a most ancient university states that 'whatsoever things are true, whatsoever things are honest, whatsoever things are just, whatsoever things are pure, whatsoever things are lovely, whatsoever things are of good report . . . think on these things.'"

Historical Glimpse.

In his opening address, the chairman, Dr. McCulloch, gave a brief resume of the history of Nicholls Hospital and the manner in which the generosity of its founder, the late Charlotte Nicholls, had benefitted the city and its people for the past half century.

"Nicholls Hospital belongs to the citizens of Peterborough," he said. "The Board of Trustees represents only the management of the institution. And I am sure the people of Peterborough will demand for their hospital the best so that it may continue to give the best service."

In the past year, 1,676 patients were treated there, with a total of patients' days 23,740 and 65 as the average daily number of patients.

Dr. McCulloch paid a tribute to the medical staff, to Mrs. Leeson and her staff, to the graduates, and especially to John Crane, secretary-treasurer, for "more years than any of us can remember," and "a faithful and long-tried servant of the board who has placed for many years his financial and other abilities at its services."

Dr. A. Moir, chairman of the medical staff, addressing the graduates, told several humorous anecdotes and then went on to congratulate the graduates of this year.

"There are many training schools throughout the Dominion," he said, "but I don't think there is any better than that of Nicholls Hospital. And smaller training schools furnish more advantages than larger ones, in that they afford opportunities for a wider training. I am sure that Mrs. Leeson has given you the best possible training in your work."

Dr. Moir, speaking of the need of leadership in times like the present, said that nurses could lead in educating the public against the cults and isms of the moment. "The nurse occupies a strategic position in this way. Nursing, like medicine, is largely a public service, and I am sure you appreciate that. Although you may not reap a great financial reward for your labors, you will be able to do much that is worth while, and you are to be congratulated on the width of the field of service into which you have entered."

The prizes for proficiency were presented by Dr. McCulloch, the second-year awards by Dr. S. Y. Walsh, secretary of the medical staff of the hospital, and the prizes for bandaging to the first-year students were presented by Dr. A. W. McPherson, both of the last named making appropriate brief speeches.

The musical entertainment of the evening, which added much to the enjoyment of those present, was arranged by M. B. Chenhall, A.R.C.O.

The Sunday school orchestra of St. Paul's Presbyterian Church played some snappy, bright selections as an opening, followed by songs by three of the members of St. Paul's choir, all of whom were in excellent voice, and received hearty and enthusiastic applause. Mr. Stanley Willis' soft, clear tenor was heard in the strains of a sweet love song; Miss Jessie Pattison's lovely contralto voice was as attractive as always in "Come to the Fair" and its encore, "Comin' Home," and George Coleman's striking, beautifully-modulated baritone was loudly encored in "The Road to Mandalay," with a second number in "Smilin' Thru."

JUST AMONG US GIRLS

Character From Handwriting

By BLANCHE A. DRAPER

A Feature Conducted by Peterboroughs Leading Handwriting Analyist for the Readers of The Examiner

Full name and address (complete) must be given in all samples sent in.

Lilyan Glaum,
337 McDonnel St., Peterborough.

The handwriting as delineated on your card for analysis is expressive of your gentle, upright personality. The queer little 'quirks' attendant to your capital letters lend intrigue to your versatility, and suggest that you never show all your 'cards' at the same time. You seem refreshingly interesting, quite independent and tenacious in obtaining your desires, be they pleasure or work. The writing which is evenly spaced and closely knit illustrates a keen policy of yours to always think before you act, then you seem to act with careful complaisance, knowing that your conclusions are sensible and correct. You are fair minded and conscientious, gifted with a rather imaginative foresight. Perhaps a little secretive, but not at all aggressive. You are careful as to detail, even to the most minute. You are fastidious as regards your clothing prefering a few of especially good quality to a number of others of inferior quality or material. Your general character is excellent. You are kind and thoughtful.

Annie Gray,
540 Water St., Peterborough.

Your handwriting as portrayed on your sample for analysis illustrates secretiveness and reserve. The very small letters indicate that you have a propensity to 'crawl into your shell' as it were, and to be afraid to express your very intelligent opinions. Office work should interest you, but is not the only line of endeavour for you to choose. You would do very well in anything which your better judgment allowed you to undertaken. You readily comprehend facts, but you do not enlarge upon them. You are well poised and refined. You have a certain amount of family pride which will not let you go beyond a certain limit, no matter what the occasion might be. Your disposition is what is termed a placid one, because you endeavour to avoid strife at all times. Your general talents are about even. You are discreet, obliging and courteous. You do not appear to be temperamental, but you can be exceedingly witty, in a quiet sort of way. That, I might add, is typically you. Quiet and unassuming. You are born under the sign of Libra the Balance. You are ruled by Venus. Your number is 5. August and December are your best months, and Friday your lucky day.

Miss Lulu Elliott,
Box 376, Lakefield, Ont.

The handwriting as portrayed on your sample expresses a discriminating personality. You are quick-witted and keen minded, honest and open-hearted. Your letters are all so evenly spaced that it is not at all difficult to understand what an 'easy-going', pleasant disposition you possess. You are gracious, and have a social nature. You express your affections in honest, descriptive terms. You are easily able to deal with the public, and appear to be at your best when in the company of congenial people. You have imagination, but it is the practical type. It does not carry you into the clouds of idealism and romance. You believe that anything which is worth having is worthy of diligent effort. You have the ability to manage business or enterprise on a large scale. Your intelligent suggestions demand a 'listening ear'. You are a good critic, keen judge, and are diplomatic at all times.

Gertrude Halpin,
496 Rogers St., Peterborough.

Your handwriting shows versatility and impulsiveness. The variable shape and size of the small letter formations illustrates a changeable disposition and shows that you are not set in your ways or stubborn. There is a certain dramatic tendency noted in some of the half-formed letters which suggests that you might make a study of this art for your own amusement as a hobby. It is noteworthy because you have a gift of thinking one thing and doing another, or in other words one might say that you are successful in hiding your true feelings. When you work, you put your best foot forward, but you soon become mentally tired and then do not feel in the mood for work at all. You see you are inclined to worry as to the outcome of your labor. You wonder if it is as well done as it might be, even when you know that you have done your level best. Your number is 6. Your sign Cancer the Crab. You are ruled by the Moon. February and September are your best months, and Monday your lucky day.

Matilda Pipe,
519 Elm St., Peterborough.

Your handwriting shows that you are slightly nervous but endeavour to hide the fact by forcing yourself to do things which cause you mental stress. You are not really well enough, physically, to undertake any strenuous labor. You need quiet, refined surroundings in order to recuperate some portion of your nervous energy. You are what is termed 'complaisant.' You will do anything to please another. You cannot endure quarrels of any nature; they upset your mental equilibrium and cause anguish and pain. The uneven formations of your letters bespeak of versatility and a desire to be different. You mean to do well at all times, but must take your time and not rush into anything. Keen, careful thought will assist one of your personality greatly and a few moments of absolute silence alone, each day, will work wonders. Try it.

Mildred Dent,
Keene, Ont.

Your writing shows that you are possessor of an even temperament, and are not easily disturbed by the vicissitudes of life. Your words are clear-cut and concise, sometimes to the point of being blunt. Even though at times you are blunt, your humorous nature has a charming way of soothing the ruffled feelings of your listeners. You seem to be straining the wires which communicate your thoughts to the brain just now, and appear to be unsettled. It would be well for you to cry 'halt' and endeavour only to accomplish one definite object in a day. Your delicate, sensitive hearing, is keyed to a high pitch and suffers agonies over the carelessness of other people. You could do much for yourself were you to branch out anew. Make new friends, see new places and grasp a different aspect on life in general. You must spare your own energy for yourself. Enjoy life as one with your kind, gentle, loving nature was meant to enjoy it. Your number is 3. Your sign is Capricorn the Goat. You are ruled by Saturn. March and November are your most fortunate months, and Tuesday and Saturday your lucky days.

MADOC.

From Madoc, Rev. G. W. Rivers and Mr. William McMechan attended the meeting of the Bay of Quinte Conference in Brockville. Rev. George Nickle of Toronto spent the week in Brockville to attend the Conference.

Mrs. A. Thompson of Madoc, who has been visiting her daughter, Mrs. Stanley Morton, in Brockville, returned home on Friday to attend the wedding on Saturday of her granddaughter, Miss Jennie Thompson, daughter of Charles Thompson, of Queensboro, to John V. Moore of Queensboro.

FISHERMEN DROWN

SEOUL, Corea, June 5 (CP—Havas)—Over 200 fishing boats are feared to have been lost during a severe storm off Enpei in Kokaido Island near the coast of Corea Sunday.

Four bodies have so far been recovered, and 14 injured men have been attended to.

It is feared however that many more men lost their lives.

Garden Hose and Lawn Mowers

Keep your Lawn and Garden in Shape—Use DOMINION GARDEN HOSE

Corrugated. Will not kink. Special piece in 50 ft. lengths with couplings attached.

Lawn Mowers

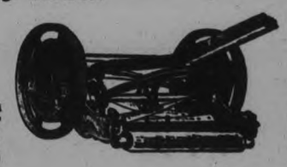

Our Mowers are built to a standard—not down to a price. They RUN EASIER, CUT BETTER, LAST LONGER. Priced from ..... 5.75 to 9.75

See our 4-KNIFE BALL BEARING MOWER at 8.50

Special prices on Sprinkling Cans, Sprayers and Hose Nozzles.

PRATTEN HARDWARE

396 GEORGE ST. PHONE 2710

That is Distinctive Correct and Very Smart

THERE are certain standards of correctness that prevail in the selection of wedding stationery. Here you will find the newest and most acceptable styles. Consult with us as to your selection.

WEDDING INVITATIONS
WEDDING ANNOUNCEMENTS
Cake Boxes, Cards and Acknowledgments

THE PETERBOROUGH EXAMINER, LTD.
JOB PRINTING DEPARTMENT

SAFETY SPEED COMFORT SERVICE

CANADIAN NATIONAL RAILWAYS

Your Best Vacation Aid is a Railway.

As well as providing, efficiently and economically, an unrivalled system of transportation embracing the length and breadth of the Dominion, the railways of Canada are the owners and operators of hotels, camps, and resorts which give to the vacationist and pleasure-seeker the maximum of comfort and enjoyment at the minimum of expense and effort. At the seashore, at the lake, or in the mountains the desires of the holiday-maker have been anticipated and the tourist has at his choice scores of places selected because they represent the best in their respective localities. A sojourn at one of these places is not necessarily an expensive matter—indeed the reverse is the case—and its duration may be for any period, long or short, during the summer season.

Families and children are made welcome and everything that experience and skill can suggest to ensure a happy and healthful time is done.

To get to these favored spots special railway fares have been made, and special tariffs have been arranged to cover the period of the vacation. Interesting alternative routes, with stopover privileges, to the outstanding resorts and cities of Canada have been planned. A holiday under the auspices of a railway company will be found to be surprisingly cheap this year; and after the doleful recent years it will be doubly enjoyable.

Obviously within the limits of this advertisement it is impossible to go into detail. But not very far away from where you, the reader, now are, is some ideal spot—whether for fishing, bathing, boating, golfing, or simply resting, is a matter of your own taste—to which a railway will carry you and give you the joy of obtaining your heart's desire.

The railways, through their local agents and representatives, will be glad to furnish complete particulars and to co-operate to the end that you will know the best place to which to go, what you may confidently expect at your destination, and exactly what your expenditure will be. They will be glad to tell you of the many excursions and the special fares that are now available, not only to summer resorts but to all parts of the Dominion. And, of course, the C. N. R. will be particularly pleased to be allowed to help in changing your vacation problem into vacation happiness.

CANADIAN NATIONAL

First HALF-DAY Specials!

SHOP EARLY... STORE CLOSES AT 12.30 NOON

Tub Print DRESSES 1.19

A value every thrifty woman will want to share. Neatly styled Frocks of quality material with crisp organdy or voile trims. Short and puffed sleeve styles. Sizes 14 to 52. HALF-DAY SPECIAL.

Girls' School FROCKS 98c

Cool, youthful styles in well made Tubfast Print Frocks. Plaids, checks, stripes and floral patterns in a good selection. Sizes 7 to 14 years. Sizes 2 to 5 with matching panties. HALF-DAY SPECIAL.

Neat Boudoir LAMPS 1.69

Indeed a special price on these dainty Lamps. Tall, slender style with attractively shaped shade to match. White or pastel tones. Complete with cord, less bulb. Share this HALF-DAY SPECIAL.

Useful Linoleum RUNNERS 79c

Several effective bordered patterns in a useful 18 x 108-inch Linoleum Runner for the kitchen, hall or for the cottage. Sturdy, good wearing and a real value. HALF-DAY SPECIAL.

4' 6" x 7' Grass RUGS - 1.25

Here's an opportunity to save on a splendid large size Rug for the porch, cottage or sunroom. Firmly woven and well bound. Outstanding modern patterns in blue, green or brown. HALF-DAY SPECIAL.

For Home or Cottage MARQUISETTE CURTAIN ENDS

VARIOUS USEFUL LENGTHS

A manufacturer's clearance of slightly damaged Curtain Ends in lengths from 1 yard to 7 yards. Excellent quality in cream or ecru shades, plain or small dotted patterns. A real value in curtain material for the cottage, camp or for kitchens and bedrooms. Shop early for best selection. HALF-DAY SPECIAL, yard 19c

Folding Deck CHAIRS 98c

Strongly constructed, adjustable Chairs, covered with gaily striped awning duck. Varnished finish frame. These Chairs fold up flat and are ideal for verandahs, cottages, lawns. HALF-DAY SPECIAL.

Tubfast Cotton PRINTS 19c

Yard wide Tubfast Prints for smart little Summer frocks, kiddies' wear and blouses. A good selection of shades, light and dark, in small and medium size patterns. A real value for HALF-DAY SPECIAL.

Small Patterned VOILES 19c

The material you'll want for several "extra" dresses for very hot days throughout the Summer. Patterns and colorings for the little tots, and a good selection for adults. See these! They're splendid. HALF-HALF SPECIAL.

Special Value! Ginghams 19c

Checked Ginghams are very popular in the many size check effect patterns we are featuring in this special group. Use it for girls' pantie frocks, blouses, pyjamas and house frocks. 32 inches wide, tubfast.

36-Inch White COTTONS 19c

Fine, closely woven Cotton, bleached snowy white. A superior quality, suitable for many household purposes. Stock up NOW while the price is so attractive. Another feature value and a real HALF-DAY SPECIAL.

Women's Swim SUITS 1.59

An All-Wool Swim Suit in the popular suntan and regular styles. Choice of red, blue, green and black, in small, medium and large sizes. All with skirt attached. Remarkable value at this price. HALF-DAY SPECIAL.

Splendid Value in Colored LINENE SLACKS AND SHORTS

FOR SPORT AND HOLIDAY WEAR

Well made tailored garments in quality material that launders well. The Slacks are straight cut with cuff bottom ... the Shorts are pleated and finished with belt and pockets. White, light blue, tan and green in the lot. Women's and misses' sizes. HALF-DAY SPECIAL 98c

Print Pantie DRESSES 69c

Tub Print Frocks and Panties to match for the tots 2 to 6 years. Cool styles with white or colored bias tape trim. Tubfast color prints in a number of good colorful patterns. Shop early for best selection. HALF-DAY SPECIAL.

RICHARD HALL LIMITED

J. D. McEACHERN RE-APPOINTED

Will Receive $500 Salary as Tax Collector for 1934 —Council Meets.

LOAN BY-LAW PASSED.

CAMPBELLFORD, June 5. (By Examiner Staff Correspondent).—Tax collector for the Town of Campbellford for the past year, J. D. McEachern was re-appointed to that office for the current year, by the Campbellford town council, sitting in regular session last evening. His salary was set at $500 Two other by-laws were also passed by the council, one calling for the borrowing of a sum up to $50,- from the Canadian Bank of Commerce and a by-law appointing Councillor J. R. Battisby and Deputy Reeve E. C. McKeel, as agents to look after the interests of the town, at the the adjourned tax sale.

Very little business came before the council, which was presided over by Reeve N. Alex MacColl, in the absence of Mayor H. N. Carr. After discussion, and following a report by Councillor John O'Sullivan, chairman of the Road and Bridge Committee, the council decided to build a cement sidewalk from the residence of E. H. Greig on Rannie street, to meet the pavement on Second street.

The council viewed this project recently, over which there was much discussion, it having been decided on some years ago, and held over owing to retrenchments on the part of the council. Councillor O'Sullivan placed the cost of the work at approximately $140.

Request Turned Down

The request of A. K. Loucks for a sidewalk standard in front of his store, for the purpose of an electric sign, was turned down, although he was given the privilege of erecting a hanging sign over his place of business, on the condition that he sign an agreement with the town, taking the responsibility for any accident liability caused by it.

Following a discussion on this, a motion was sponsored by Deputy Reeve McKeel and Councillor P. J. Sarginson, requesting the Legal Committee to consider a by-law regulating the signs above and on public streets, and an indemnity agreement covering existing signs. This motion carried.

T. J. Horkins appeared before the council, asking that action be taken in the matter of an assessment, in which he was assessed for a lot and house and on which lot there was no building at all. The assessment was for $350.

Mr. Horkins pointed out that when the lot was assessed last year, he never reviewed the assessment notice. Reeve MacColl explained to him however, that the council could next year instruct the collector to return the taxes on this property uncollected, and that the error could be rectified when the new assessment was made.

A motion was passed requesting the Legal Committee to consider and report on the alteration of the present Pedlers' By-law. Councillor O'Sullivan told the council in response to a question from the chair, that the silent policeman on the west side of the bridge would be placed in position immediately.

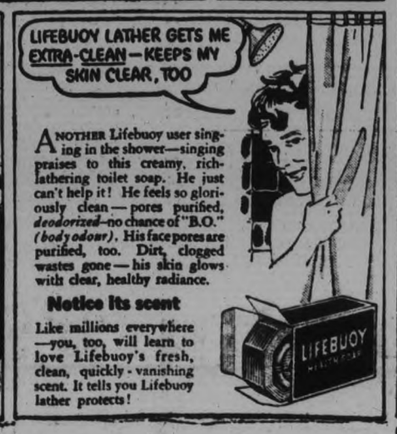

Norwood

Miss Anna Brethen of Whitby spent the week-end with her parents, Mr. and Mrs. G. A. Brethen.

Mr. and Mrs. H. Pearce of Toronto were the week-end guests of Mr. and Mrs. Harry Pearce.

Miss Lillian Greenbank, B.A. of Port Perry spent the long week-end with her parents, Mr. and Mrs. A. Greenbank.

Mrs. Wellington Burgess who has been spending the past couple of weeks with Mr. and Mrs. G. A. Howson has returned home.

Miss Lillian Elliott, B.A., of Annprior spent the week-end with her parents, Mr. and Mrs. J. F. Elliott.

Mr. and Mrs. A. Hamblin spent Sunday in Picton.

Mrs. J. Scott is spending a couple of weeks with relatives in Toronto.

Mr. and Mrs. Frank Elliott of Buffalo, N.Y. are visiting Mr. and Mrs. J. F. Elliott.

Miss Elsie Girven, nurse-in-training in Nicholls Hospital, Peterborough spent Saturday with her parents, Mr. and Mrs. G. Girven.

Mr. and Mrs. G. A. Howson of Toronto, Mr. and Mrs. L. Nelson and family spent the long week-end at Humphries' Landing, Trent River.

School Results

S.S. No. 5, BELMONT

The following is the May report:

Sr. IV—Edna Varty 69, Pauline Steenburgh 62.

Jr. IV—Jean Little 81, Christy Steenburgh 70.

Jr. III—Olive Deshane 71, Sylvia Outwaters 70, Gorden Varty 56.

I—Doreene Varty, Robert Little.

Sr. Pr.—Audrey Deshane.

Jr. Pr.—Peter Deshane.

Teacher—Verna M. Buchanan.

READY TO BURN

NORTH BAY — Scorched by a blazing sun, the bush in this district was yesterday a great mass of inflammable wood which, it was feared, would break out in fire at any moment.

One serious blaze in the region, the fire in the Matachewan area, was still proving troublesome, W. B. Greenwood, Chief Forester for North Bay district, said.

One hundred men will be out of work as a result of the fire and the new mill will not be completed until about July 20, company officials state. There are 100,000 logs in the river ready to be cut.

ADVERTISE IN THE EXAMINER

200 CHILDREN ARE COMPLETING COURSE OF 10 SWIMMING LESSONS

Classes in Y.M.C.A. Open to All Boys Eight Years and Over.

3 LESSONS A WEEK

More than two hundred youngsters from the public and separate schools of the city are completing a course of ten free swimming lessons in the Y.M.C.A. pool this week. Since the classes began on May 14 about one hundred have learned to negotiate the width of the tank, some swimming the length without difficulty.

The classes were open to all boys of the city eight years of age and over. Although there were a few over twelve years, the majority of those enrolled were between eight and eleven. Each boy was given three twenty-minute lessons each week from the date of enrolment and asigned arm, leg and breathing exercises to be practiced at home. Doug Loomis, physical director, and James McClenaghan, secretary of the Boys' Department, supervised the classes assisted by Vern Janeway, Don Welch, Allan Holmes, Bill Gerow and Bill Loomis.

The attendance from the respective schools was as follows: Central, 50; Queen Alexandra, 47; Prince of Wales, 41; King Edward, 34; King George, 30; Queen Mary, 23; St. Peter's, 6; Sacred Heart, 6.

For those who are still unable to swim after completion of the free course this week, the privilege of taking a further course of lessons is to be extended by the Y.M.C.A. A nominal fee is to be charged.

Another Jalna

Miss Mazo de la Roche, celebrated Canadian novelist and playwriter sails for England from Montreal on the "Ausonia." She is here photographed just before the ship sailed, with her two adopted children, Esme and Rene. She is working on a new book, coming out this fall, "Beside a Norman Tower" and her play "Whiteoaks", based on the famous novel, is to be produced in London next winter. She is aso working on a new "Jalna" novel.

OTTAWA URGED TO CONTINUE FEDERAL AID

(Continued from Page 1)

tween Hon. C. A. Stewart, Minister of Public Works, and the council so that the need of such a building in this city may be urged upon the Government. Alderman Hamilton recalled that Mr. Peck had promised the council that he would arrange such an appointment for the council.

Bridge Plenty Wide

Mayor Denne informed the council that he had been assured that the n ew bridge over the Otonabee river at the locks will be installed this year. Alderman Max Sloan questioned whether the bridge being moved here from the Welland Canal would be suitable. Alderman Hamilton said that the council could rest on this point because the bridge was wide enough to permit two lanes of motor traffic and also had sidewalk for pedestrians on each side.

Riverside Park

The city's park, playgrounds and ball park in Ashburnham will again be officially known as Riverside Park. Alderman Stocker introduced a resolution to change its name from James Stevenson Park to Riverside Park. The resolution passed unanimously and without question, the council maintaining that Riverside was the proper name for it and aptly described it.

In preparation for the expected request of local merchants for by-laws fixing the time for the closing of shops in the evening and also governing Wednesday half-holidays during the summer months, the council passed a regulatory by-law governing such petitions. By this by-law three-fourths of the merchants affected by such by-laws must have signed the petition, and those objecting to the petition also must be listed and thoroughly checked by order of the Board of Police Commissions. City Solicitor J. R. Corkery pointed out that the regulatory by-law just protected the council under the Factory, Shop and Office Act which was revised by the Legislature last year.

OMEMEE

Miss O. McQuade of Toronto is visiting her sister, Mrs. G. Ruth.

Mrs. Mitchell and son Garnet of Belleville are visiting with the former's sister, Mrs. W. L. Moncrief.

Mr. N. Henderson of Colborne was home for the week-end.

Messrs. A. Adams, W. Stephenson Jr., and G. Dickson motored to Gull Lake near Minden on Sunday. The latter intends spending the summer there.

Mr. H. Williamson and Mrs. Kelly of Toronto were the guests of the former's parents, Mr. and Mrs. O. G. Williamson over the week-end. The party motored to Stoney Lake to their summer cottage on Saturday.

Mrs. W. Moncrief was a visitor to Belleville last week.

Mr. and Mrs. Hogg and little son of Detroit visited Mr. and Mrs. Moncrief recently.

Mr. and Mrs. Russell of Lindsay visited Mrs. Burgomaster on Sunday.

Mr. and Mrs. Overholt attended the wedding of their son Harley in Lindsay on Saturday.

Mr. R. Overholt of Toronto was at his home over the holiday.

Miss Jessie Lamb of Hastings accompanied by a couple of girl friends spent the week-end with her parents, Mr. and Mrs. Lamb.

Miss Elda Overholt of Long Point spent the week-end at her home.

Messrs. N. Ruttle and L. Middleton motored to Jackson's Point on Sunday.

Mr. and Mrs. F. Halligan and two children of Bewdley and Mrs. S. Faulkner motored to Omemee on Sunday. Mrs. Faulkner has been spending the past two weeks with her daughter, Mrs. Halligan.

DATES SET FOR BOTH PARTIES

Liberals and Conservatives of Northumberland Arrange Campaign Meetings Prior to Election.

DATES GIVEN.

CAMPBELLFORD, June 4 (By Examiner Staff Correspondent) — With the approach of the provincial election, both the Tory and Grit parties in the riding of Northumberland, are preparing for a fast election campaign, with the result that the following meetings have been scheduled for the coming week. The speakers at the Liberal gatherings in the riding are noted, but definite arrangements have not yet been made regarding the Conservative spokesmen, other than that included in these meetings as speakers will feature, Fred J. McArthur, Conservative candidate for Northumberland; R. J. Willmott, secretary of the county association; R. J. Allan, president of the organization, and possibly G. A. Kingston, of Campbellford.

Liberal Meetings

June 4, Roseneath — Speakers, Hon. Nelson Parliament, Archie Cochrane, K.C., of Cobourg, J. C. Campbell and Mayor H. N. Carr, Liberal candidate.

June 5, Cold Springs—Speakers, Mayor Carr, Frank McDonagh, Archie Cochrane, K.C., Hon. Nelson Parliament and J. C. Campbell.

June 6, Grafton—Speakers, Mayor Carr, Frank McDonagh, Archie Cochrane, K.C., Hon. Nelson Parliament and J. C. Campbell.

June 7, Centerville—Joint meeting with W. J. Bragg, Liberal candidate in Durham, speakers, Hon. Nelson Parliament, Archie Cochrane, Mayor Carr and W. J. Bragg.

June 8, Hastings—Speakers, J. Hawthorne, Liberal nominee for Peterborough, Mrs. Van Blaricom, John Callahan, K.C., Toronto, J. J. Duffus, Peterborough, and Mayor Carr.

June 9, Castleton — Speakers, Mayor Carr, John Callahan, K.C., Hon. Nelson Parliament and W. A. Fraser, M.P.

Conservative Dates

June 5—Burnley.
June 6—Castleton.
June 7—Hastings.
June 8— Brighton.
June 11—Colborne.
June 13—Roseneath.
June 14—Wooler.
June 15—South Monaghan.
June 16—Cobourg.

TWIN MEASURES

(Continued from Page 1)

ing upon his creditors as well as upon himself.

Amendments to the Canadian Farm loan act will extend the scope of the Farm Board so that it may advance the necessary ready cash to carry on operations once his debt obigations have been refinanced.

The legislation is an answer to the problem arising from the fact that the farmers who are in the greatest economic difficulties are the ones who cannot afford to take the first legal step to secure relief, because of the costs.

Form Of Assignment

Re-arrangement of the farmer's debt burden, involving a form of assignment and a fresh start, would not be enough, the government feels because he would still be unable to finance his running operations. A second mortgage loan will therefore be made possible to meet that situation.

The loans from the Farm Loan board will be at six percent for first mortgage and probably 6½ for the second mortgage advance. Provision is made in the bill, effective from the moment the Act receives royal assent, which will render it possible to liquidate with three months notice, any mortgage costing the farmer an interest rate greater than seven per cent.

Since the proposal invades provincial jurisdiction, enabling legislation by the provinces will be necessary. It is already in existence in two of the Prairie provinces. Alberta and Saskatchewan, and Manitoba will pass it at the special session to be held within a few weeks.

Official Receiver.

The debt adjustment measures provides for the setting up in each judicial district in the provinces to which the Act applies, an "official receiver" who will be appointed by the Governor-in-Council. More than one in each district may be appointed if necessary.

This official will be available to the farmer who desires to compose his debts. The receiver will call a meeting of creditors and seek to advance a settlement. He will act in the capacity of official receiver, custodian and trustee under the Bankruptcy Act.

Should the efforts of the official receiver fail to secure a debt adjustment the matter may then be taken to the Provincial Board of Review. That body will be set up in each province to which the legislation applies, by the Governor-in-Council. It will consist of a chief commissioner and two commissioners who will hold office at pleasure and receive such remuneration as the Governor-in-Council may provide.

Best By Every Test!

ST. LAWRENCE CORN STARCH

Product of the St. Lawrence Starch Co. Limited, Port Credit, Ont.

INSTITUTE ATTENDS CHURCH SERVICE

Millbrook Branch and Representatives From Other Branches Attend Divine Service.

MILLBROOK, June 5 (Examiner Correspondence)—The members of the local branch of the Women's Institute, with representatives from a number of the other branches of East Durham, attended divine worship in a body on Sunday evening, at Grace Presbyterian Church, a large congregation being in attendance.

Early summer blossoms were banked within the altar, and the choir sang the anthem, "Seek ye the courts of Jehovah." Rev. H. R. Williams, B.A., preached an inspiring sermon from the text found in Mark 4:34, with special reference to the words "other little ships." Paying tribute to the Institute for the excellent work which it is doing, the minister likened it to "a little ship going out to the help and rescue of other little ships."

Making the question individual the speaker asked, "How many of you are leading other ships, that may be drifting to shipwreck on hidden rocks of temptation and indulgence, into the safe harbor of God's love?" Some of the best 'ships' were listed as friendship, partnership and companionship and these reach their highest peak of attainment when they are made the rule of life with Christ.

At the conclusion of the sermon the handsome baskets for flowers for the church, the gift of Mrs. R. J. McKnight as a contribution with her talent money, were dedicated, and on behalf of the congregation and session the minister extended thanks to the donor for her kindly and useful donation to God's house.

Announcement was made that the special preacher for the Centennial Sunday, June 24, will be Rev. S. A. Hill, B.A., B.D., of Hastings, and the service was dismissed with the blessing and the National Anthem. Afterward the visiting organization extended grateful appreciation to Rev. Mr. Williams for his helpful message. Mrs. Garnet Shield, of Mount Pleasant, president of the East Durham W.I., and Mrs. T. A. Stitch, past president, were among the visitors in attendance.

Bensfort

Miss Ida Pue of Windsor is visiting in the vicinity.

On Friday night the Bensfort Club presented their play "There Goes the Bride," at Springville Church. Among those who accompanied the cast were Mr. and Mrs. James Hall, Mr. Judson Pue, Mr. Jack Staples, Joe Wood and Mrs. James Wood.

Miss Helen Howson of Port Hope spent the week-end at the home of her parents.

The Bensfort S.S. anniversary services will be held at Bensfort Church on June 10th. Miss Lewis will be the main speaker. A male choir under Mr. J. Staples will have charge of the morning services and Plainville choir will take charge in the evening.

London has 11,000 blind, who are cared for by 20 societies.

CRICHTON
EYESIGHT SPECIALISTS
179 Charlotte St. Phone 84784
t.f.s

The Peterborough Examiner

PETERBOROUGH, ONTARIO, CANADA, TUESDAY, JUNE 5, 1934

See the Display of General Elecric Refrigerators
For Those Who Want the Best
Let us explain their Superior Qualities.
Guaranteed for 4 Years.
Watson's
'PHONE 968. Open Evening.

Raybestos Doubled Employees in Past Year

Liberal Women's Committee Rooms
Greene Bldg. - Charlotte St.
PHONES 578-579.

The railways of Hungary are doing much more business than last year.

Don't Miss This Opportunity If You Have Foot Trouble

MR. L. H. KIRKLAND

Mr. L. H. Kirkland
(Outstanding Foot Comfort Specialist)
will be in our store on
Wednesday and Thursday
June 6th and 7th

For the benefit of our customers we have secured the services of Mr. Kirkland through the courtesy of the manufacturers of
Styl-Arch Shoes for Women
A free Pedograph of your feet and a careful diagnosis of your foot troubles without any obligation.
CALLOUSES WEAK ARCHES SWOLLEN ANKLES
NEURITIS PAINS IN LIMBS AND BACK
Any of these foot troubles can be relieved and corrected. If you are having foot discomfort be sure to take advantage of this service. Come in or phone for an appointment.
R. NEILL, LTD.
350-354 GEORGE STREET

DECORATION DAYS ARE SET BY LEGION

Legion Decorate St. Peter's Cemetery on July 8 and Little Lake July 15.

At the recent monthly meeting of Branch 52 of the Canadian Legion, it was decided that Decoration Day services are to be held at St. Peter's cemetery on Sunday, July 8, and at Little Lake cemetery on July 15.

It was also decided that a tag day is to be held on July 7, to be staged with the assistance of the Ladies' Auxiliary of the Legion.

Various committees were appointed as follows:

Finance — Major Max Sloane, chairman; Capt. H. Scott, Capt. G. R. Melton.

House—Capt. J. Abraham, chairman; George Gimblett, Sr., Lieut.-Col. W. Gordon Hall, V.D., F. Millard, Major Sloan and Capt. Scott.

Pensions—Capt. Abraham.

Relief— Capt. Abraham, chairman; J. Dunslow and F. Millard.

Entertainment — J. Dunslow, chairman; A. Everett, R. Long, Lieut.-Col. M. H. Park, V.D.

Sick— H. Colt, chairman; A. Rose, F. Bell.

Applications and Memebrship—Dr. N. H. Sutton, A. Everett, Lt.-Col. Hall, Capt. Melton, George Gimblett, F. Millard and Capt. Abraham.

BIRTH

BLODGETT—At St. Joseph's Hospital on Sunday, June 3rd, 1934, to Mr. and Mrs. Earle Blodgett, a daughter (Anne Marie).

HOT SPECIALS at the Groceteria STORES for Wednesday and Thursday

Large Ripe Firm BANANAS Per lb. 6c

Get a half-dozen to-day KELLYS Dry Ginger ALE 6 Bottles 45c (Contents only)

It made its way by the way it's made CHATEAU CHEESE 2 Pkts. 25c It spreads or slices

Special Breakfast Coffee, per lb. 25c
Choice Golden Bantam Corn, No. 2 tin ...10c
Oxade Raspberryade, 2 drinks 5c
Jumbo Fresh Lemons, doz. 29c
Sweet Mixed Pickles, large bottle 25c
Hellman's Sandwich Spread, 3½ oz. 10c
Chocolate Mallow Biscuits, lb. 15c
Queen's Health Salts, bottle 49c
Crossed Fish SARDINES The pick of the catch 2 Tins 25c

7 Stores Owned and operated by E.F. MASON
Stores Open till 6.30 p.m. Wednesdays

LOCALS

CARD PARTY

Basement of Sacred Heart church, Wednesday, June 6th, 8 p.m. Twelve good prizes. Come and bring your friends. 1d-131-5665

AUCTION SALE.

Carload of Good Young Work Horses, ages from 4 to 8 years old. Weights from 1,300 to 1,500 lbs.—will be Sold, by Auction Sale at Montgomery House, Peterborough, Saturday, June 9th, at 1.30 p.m.—Harry Redmond Auctioneer. 'Phone 411F. 4d-134-5651

A RECITAL OF SONGS

will be given in the Conservatory Music Hall next Tuesday evening, June the fifth, by some pupils from the Studio of Dorothy Allan Park The singers taking part are Mrs. R W. Hitchcock, and Miss Eileen Hinds, both of Toronto, and Miss Mary Medd, Miss Eleanor Brown, and Miss Mabel Lewis. The public is invited to attend. There will be a silver collection. 2d-2-5-5625

PLUMBING, HEATING, TINSMITHING

Have W R. Turner, 195 Simcoe Street. Phone 591

REPAIR EAVETROUGHING

Agents for Hecla Furnaces. t.t.s-tf

POCAHONTAS COAL

Choice Pocahontas Coal, Red Jacket, Champion, and Helvetia Steam Coal; also all sizes of Coke in stock at current prices. McCarthy & Johnston. Phone 96. Tues.,Fri.

AUCTION SALE

Country Home with 5 acres; two miles out on Chemong Road, on Tuesday, June 12, at 2 p.m.; home of late Isaac Millburn; also Furniture etc. W. J. Hancock auctioneer. 4d,2,5,7,9,5639

NOTICE

On and after this date, Mrs. Doughty of the Park Hotel, Burleigh Falls, will not be responsible for any debts contracted in her name, other than by herself. 2d,133,5667

C.L.D.L. MEETING

Regular meeting will be held in the U.W.F. Hall, 176½ Simcoe street, Wed. night, June 6, at 8 p.m. New members will be signed up. 1d,132,5672

DRAW FOR HOPE CHEST

St. Peters Sodality draw for hope chest will take place on Saturday afternoon, at the home of Mrs. J. J. Duffus, Reid street. 1d,132,5670

ATTAIN PERSONALITY

Have one of our Personality Bonat Permanents, $4-$5 and $7.50. Others at $2.50-$3.50 and $5. 'Phone 1963. M. Marino. 4d,5,7,12,14,2649

GARDEN PARTY

and High Tea on lawns of Trinity United Church on Thursday afternoon of this week under auspices of Trinity W.A. High Tea served from 5.30 to 6.30. There will also be a sale of choice home cooking. A novelty table and other attractions. Admission to grounds and afternoon tea—25 cents; to grounds and High Tea—40 cents. Tickets must be used for the High Tea. 1d.132,5669

IN MEMORIAM

PILLING—In loving memory of Mrs. E. Pilling (Bertha Chapman) who passed away, June 5, 1921.
There is a sad, but sweet remembrance,
There is memory fond and true;
There is a token of affection mother
And a heartache still for you.
—Ever remembered by husband and family.

Wednesday Specials

Dairy Butter, choice quality, lb. 29c 5 lbs. for 95c
Potatoes, Ontarios, peck 25c
Pastry Flour, 24 lbs. 69c
Bread Flour, 98's $2.39
Lard Maple Leaf, lb. 16c
Shortening, 3 lbs. 29c
Black Tea, worth 60c, for 49c
Green Tea Siftings, lb. 25c
Free—1 Small Chipso with 1 large, 21c
10 Bars Laundry Soap 29c
4 Tins Hand-packed Tomatoes..25c
5 Tins Pork and Beans 25c
3 Large tins Tomatoes 25c
2 Lbs. Prunes 25c
Tomatoes, choice, lb. 20c
Large Oranges, Special, dozen ..45c
Green Onions, Leaf Lettuce, bunch 5c
4 Bunches Asparagus 25c
Bread, Loaf 6c

ALLEN
Corner George and Sherbrooke Sts.
Phone 2445.

24-HOUR SERVICE
We Specialize in Re-Building Automobiles that have been Wrecked Body and Fender Repairs Welding etc Also Re-Painting and Re-Decoing. All Jobs Guaranteed.
J. J. DUFFUS COMPANY
PETERBOROUGH
Tues.Sat.-tf

Wedding Gifts FOR The JUNE BRIDE

If you are looking for a Wedding Gift for a June bride we are at your service to show you a wonderful assortment to choose from.

These gifts are ideal and will be cherished forever.
A few suggestions:

3-piece Silver Tea Set .....$8.95 to $35.00
Cabinets of Silver .$6.95, $12.50 to $37.50
Sheffield Reproductions, from .....1.25 up
Salts and Peppers, pr. ..$1.00
Candle Sticks, pair $1.00
Entre Dishes ..$6.50 to $25.00
Sugar and Cream Sets .....$4.00 etc

See our $1.00, $1.95 and $2.95 tables for exceptional values
Each Gift Nicely Boxed.

Warne's DIAMOND HALL
Phone 880

MAIN STREET TOPICS

Jabs and Jottings as Picked Up by an Examiner Reporter.

Al. Sharpe, George street men's clothier, has a unique window display that is attracting quite a lot of interest and comment.

Alongside one of the briefest of brief, 1934 men's bathing suits is displayed in striking contrast a voluminous bathing suit of 1834 vintage. The old bathing suit, of red and brown vertical striped material, probably the quietessence of smartness in its own day and generation, now presents a most ludicrous display.

It was recovered from the attic at the residence of one of Peterborough's recently deceased residents, and is claimed to be more than 100 years old.

FOUNTAINS "ICED UP."

Welcome news for overheated pedestrians was the announcement that the Allin Ice Company this afternoon "iced up" the drinking fountains in the city's parks and at the corner of Simcoe and Water Streets. The City Council let the contract last night for icing the fountains, which have been getting a "great play" during the heat wave.

TRYING TO GET COOL

"What's doing?" an Examiner reported asked to-day as he walked into a usually busy downtown office.

"Not a thing," was the reply. "We are just trying to get cool. A little breeze just sprang up a moment ago, sit down and don't disturb it." And the office worker went on slowly fanning himself with a straw hat while his feet rested comfortably on the desk.

TOO HOT FOR HORSES.

So great was the heat to-day and yesterday that many farmers in the district refused to work their horses. Horses and cattle were let out in the fields, and they remained under shady trees in fence corners.

THE WALTZ IS COMING BACK

Special Waltz Program Tomorrow Night at Brock St. Summer Gardens.

At the request of numerous patrons the Brock Street Summer Gardens is putting on a feature once a week—every Wednesday half holiday night when the program will be equally divided between waltz and fox trot music.

You folks who so much enjoyed the Merry Widow waltz and old favorites such as Three O'clock in the Morning and others five, ten, fifteen or twenty years ago, should drop around to the Brock Street Summer Gardens and see how modern youth is enjoying itself in this dancing age. See the pleasant surroundings; hear excellent music and notice the clean-cut manner and excellent behaviour of the boys and the girls in this particular place of entertainment. Fathers and mothers can see for themselves the fine auspices under which their boys and girls are enjoying themselves this season. 1d.

You will find many things in the Classified Ads of The Examiner.

LARGEST STAFF PLANT'S HISTORY NOW ON PAYROLL

Increased Production Due to Improvement in Canadian Car Industry.

MOULDED LININGS.

Raybestoc Brake Clinic Have Given City Valuable Advertisng.

"We have double the number of employees now that we had a year ago at this time," Robert Abbott, manager of the Raybestos plant, told The Examiner yesterday in an interview in which he outlined the greatly increased business of the company during the past five months.

"Our plant has been working at peak production and we have been employing more hands than ever before in our history," commented Mr. Abbott. "Our increased employment is partly due to our adoption of a new style of production. Instead of woven brake linings, we are now manufacturing moulded linings, and this greatly increased the number of operations in production.

"But that is not all. Our sales have greatly increased. This is due to the great increase in production of the Canadian car industry and also the acceptance of the policy by car manufacturers of using products made in Canada in their cars. Then we have the natural increase in our jobbing business."

Change in Car Styles.

Mr. Abbott pointed out that the change of style in cars from external to an internal brake had caused Raybsetos to manufacture moulded brake linings.

Much of the business the local plant has secured has been from General Motors and Ford in Canada. "These companies are both making a sincere effort to buy everything in Canada needed to build their cars," stated Mr Abbott. "We have been successful in supplying their brake and clutch linings because we had the plant and facilities to give their orders efficient attention."

The city of Peterborough has received valuable advertising throughout the cities and towns of Canada during the past six months owing to the Raybestos Brake Clinic and its tour through the country.

An important feature of the program of the brake clinic is a talking picture, taken in the local Raybestos plant, showing the methods of manufacturing brake linings The picture opens with a bird's-eye view of this city and a description of Peterborough's advantages as a manufacturing and residential centre. The clinic toured Canada from coast to coast, and 10,000 automobile service mechanics received instruction through it.

Greece expects a record wheat crop.

Economic conditions in Austria continue to improve.

Obituary

DR. LEON LETTELLIER

The funeral of the late Dr. Leon Lettellier was held from his residence, 1 Patterson avenue, Ottawa, to Christ the King Church on Thursday last, where Requiem High Mass was chanted by Reverend Georges-Edouard Demers, of the Seminary of Quebec, cousin of the deceased. He was assisted by the Very Reverend P. M. Gaudreault, O.P., prior of the Dominican Monastery at Ottawa, as deacon, and by the Very Reverend Augustin Leduc, O.P., of Saint Hyacinth, as sub deacon.

Assisting in the sanctuary were: The Rev. Fathers O'Brien, McCauley, and Costello from Peterborough, Rev. Father Legault, O. M.I., of Hull, Rev. Fr. Eucharist, O.M.Cap., rector of St. Francis of Assissi Church, the Rev. Fr. Gregoire Masse, O.P., rector of the Church of St. Jean Baptiste, G. R. Methot, O.P., F. M. Charland, O.P., and Brother Raymond Marie Drouin, O.P., nephew of the deceased.

The body was met at the church by Rev. Fr. Bechard, parish priest of Christ the King Church.

The choir was under direction of Henri Giroux. Solos were rendered by Messrs. Miville Belleau and Gustave Gosselin. Professor Eugene Leduc, sang "The Crufix" by Faure before the Libera. Mrs. ora Villeneuve-Guegueu presided at the organ.

Chief mourners were: Mr. Alric Letellier of Peterborough, brother of the deceased; Dr. Adolphe Drouin, Dr. Jean Langevin Drouin, brothers-in-law of the deceased: Dr. Adolph Letellier, of Seneca Falls, N.Y.; Mr. Edouard Demers of Peterborough, and Mr. Eugene Demers of Thetford Mines, Q.Q., uncles of the deceased; Doctors Ernest and Aime Couture, Messrs. Josaphat, Leon Achille, Hector and Albert Couture, cousins of the late Dr. Letellier.

The sisters of St. Joseph's Orphanage, the Visitation Convent and the congregation of Notre Dame, were present in the church. Interment was made in Notre Dame Cemetery.

JEAN SIMMONS.

Following an operation, the death occurred last night of Jean, the 9-year-old daughter of Mr. Mrs. Edward L. Simons, of 178 Adeline Street.

Besides her parents, the child is survived by four brothers and one sister.

The funeral is to be held on Thursday, June 7, at 2 p.m., with the Rev. J. L. Hughes, rector of St. George's Anglican Church, officiating. Interment at Little Lake Cemetery.

KIWANIAN RALLY

BRANTFORD, Ont., June 5 (CP) Joshual Johns, Chicago, president of International Kiwanis, will visit here to-night, guest of the local club, and it is expected large delegations of Kiwanians from Hamilton, Galt, Kitchener, Guelph, Ingersoll, London, and St. Thomas will be present for the occasion. President Allan Kneale will preside and the local Kiwanis quartette will supply the musical entertainment.

MANUFACTURERS PLAN TO DISCUSS SUMMER TIME

Effort Will be Made to Get Uniform Schedule for Local Factories.

MEET ON WEDNESDAY.

Manufacturers' Association Likely Be Reorganized During Meeting.

In an effort to get a uniform schedule of summer time for local factories a meeting of the local Manufacturers' Association will be held to-morrow evening at 5.15 in the Chamber of Commerce rooms.

The meeting has been called by Robert Abbott, president of the association, and every manufacturing concern in the city is being asked to send a representative with the authority to "say yes or no for his company on the question of Daylight Saving Time." It is hoped that the association will be re-organized, also during the meeting.

Schedule Not Satisfactory

Mr. Abbott stated that the present various time schedules upon which local plants are operating are not satisfactory, and that some definite policy on which all plants will operate during the summer would be preferable.

IF WE KNOW YOU WANT ICE.

Don't worry our driver will be there. Phone 3700.—Sanitary Ice Supply. Coal Wood and Coke. dtf

Trade-in YOUR OLD FURNITURE
At the Home Furnishing Company
Where you'll get a LIBERAL ALLOWANCE on your old Chesterfield, Dining Room or Bedroom Suite, said allowance to be applied on the purchase of new Furniture. EASY TERMS on balance of purchase.
204-206 CHARLOTTE
'PHONE 1428
3d-2-5-7.

CATHOLIC WOMEN'S LEAGUE
Afternoon Tea
at the Home of Mrs. J. J. Duffus, Reid Street,
SATURDAY AFTERNOON, 3-6
Draw for Sodality Hope Chest
Admission 25c. Musical Program

ADVERTISE IN THE EXAMINER

BROCK STREET SUMMER GARDENS
"Where All the District Dances"
TONIGHT!
Last Night's Fine Program Will Be Repeated!
WEDNESDAY NIGHT IS WALTZ NIGHT
when every third dance will be a Waltz. This Wednesday half-holiday feature has been requested, and Mose Yokom and his band have prepared a very wonderful program, and the vocal numbers will be taken by excellent male voices.
AT 10.30 O'CLOCK EVERY LADY WHO IS DANCING WILL BE PRESENTED WITH A ROSE.
We recommend this program, not only to those dancing but to hose who like good music. The Summer Gardens is a fine place to drop in for an hour or so—clean entertainment.
ADMISSION (Gentlemen Only) 10c—DANCING 5c.

YOU ARE INVITED TO SEE AND HEAR
A FREE TALKING PICTURE TO-NIGHT
— AT —
LILLICO MOTORS
383-385 Water St.
This talkie is of special interest to truck owners and drivers. See the Dodge Trucks built.

ESTABLISHED 1889
"It's Confidence That Does It"
STORE CLOSED TO-MORROW 1 P.M.—Kindly phone your orders as early as possible. Everything good in fruits, vegetables, meats, pickles, sandwich spreads, etc. for the half holiday Picnic.
WE DELIVER ANYWHERE IN THE CITY
Veal Chops, lb. ....15c | Pork Chops, lb. 20c
Bananas—Big beauties, 3 lbs. .25c
Spinach—Home Grown, 2 lbs. 19c
Radish and Onions, bunch 5c
Head and Leaf Lettuce. .....
Strawberries in qt. boxes.
Butter Beans, lb. 15c
Plums, doz. .25c
Oranges— doz. ..35c-49c
Strawberry Jam, 2 lbs. 35c
Cherry Jam— 2 lbs. 35c
Porter S. White Co.
'Phones 2960-2961 - 346 Charlotte

Beautiful Lasting DULUX FINISH

in the FRIGIDAIRE '34

EVEN the *lowest priced* Frigidaire '34 has an amazingly durable finish—shining white Dulux—the beautiful new finish that positively will not chip off. Women everywhere are praising it. See it for yourself. See also the models finished in everlasting porcelain enamel. Learn, too, the other really sensational features of the Frigidaire '34 models: automatic defrosting; ice trays that slip out at a finger touch; the Quickube Tray that instantly releases one or a trayful of ice cubes; surplus power for protection in hottest weather and for faster freezing; low operating cost and quiet operation; the Servashelf for arranging things; the Utility Basket for grouping small packages; and many other features. Won't you step in—tonight?

ECONOMY! HERE IS A REFRIGERATOR THAT ACTUALLY USES LESS CURRENT THAN ONE ORDINARY LAMP BULB.

Made in Canada by Frigidaire Corporation, Toronto
JOHNSTON'S
TIRE, BATTERY AND RADIO SERVICE
GEORGE AND McDONNEL
OPEN EVENINGS. PHONE 2123
A GENERAL MOTORS VALUE

Trim Frocks—New

(Courtesy Good Housekeeping)

The trim shirtwaist frock is "glorified" in summer, as shown at center, in clay red ribbed material; right, plaid gingham, and left, handkerchief linen with fagoted frill. (Courtesy Good Housekeeping)

Lovely Gowns Displayed As Canadians Presented To King And Queen At St. James' Court

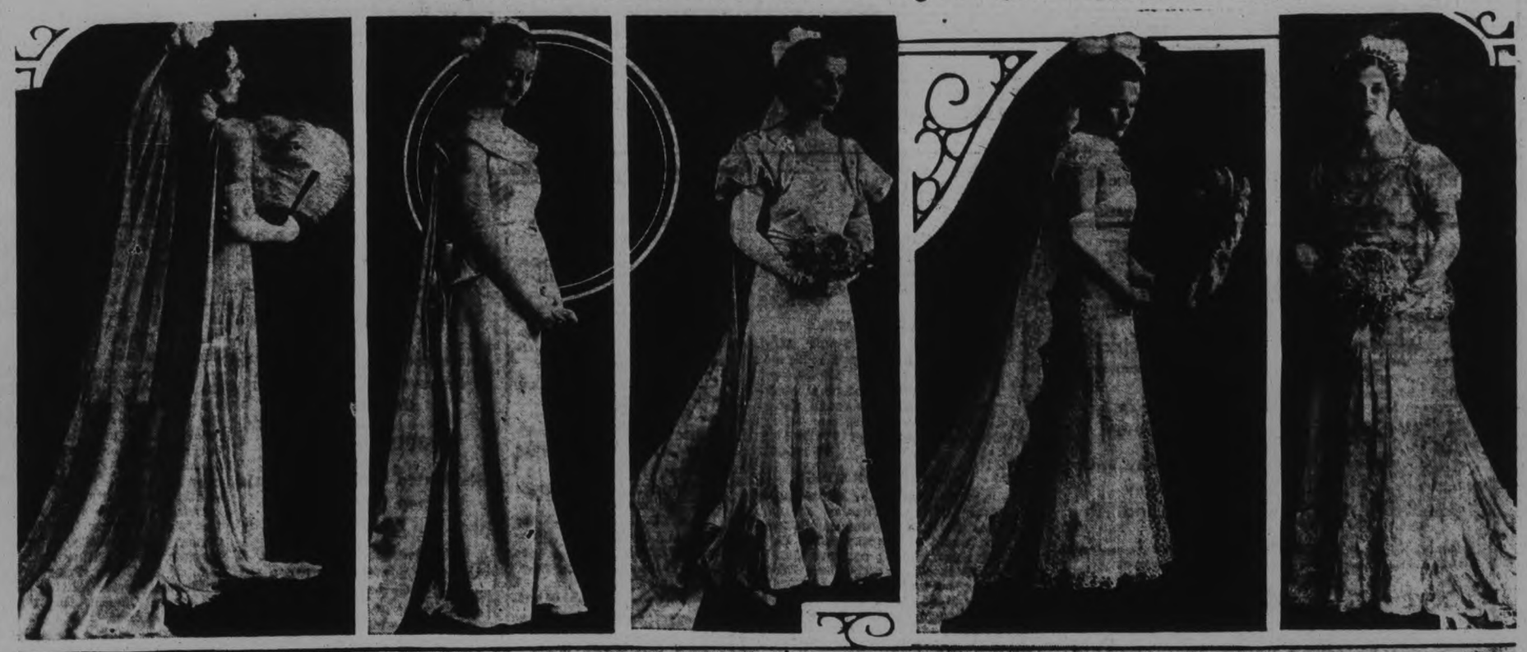

Lovely in their court presentation costumes were the Canadians presented to their majesties at the first court of St. James in London, May 15. Five notables in the Canadian social world are shown above. From LEFT to RIGHT they are: Miss Winnifred Kidd, president National Council of Women in Canada and Dean of Women at Queen's University. Miss Kidd wore gold lame. Miss Pamela Scott, elder daughter of Lord and Lady Francais Scott, and granddaughter of late Earl of Minto, former governor-general of Canada. She wore soft pink parchment. Mrs. Russell Frost of Hamilton, Ont., presented by Mrs. G. Howard Ferguson. Mrs. Frost's gown is soft pale pink taffeta. Miss Joyce Taylor, younger daughter of Mr. and Mrs. John Mitford Taylor of Ottawa, who wore stiffened cob-web lace over white satin and carried a jade fan. Miss Evelyn Noxon, daughter of the agent-general at London, who wore pale pink silk net. Both Miss Taylor and Miss Noxon were also presented by Mrs. Ferguson, wife of Canada's High Commissioner.

JUST AMONG US GIRLS

ADVERTISE IN THE DAILY EXAMINER

Incubator Used For Quintuple Babies

Nurse Yvonne Leroux showing Mrs. Elzire Dionne, mother of the quintuplets, three of her babies in the incubator which was rushed from a Chicago medical supply house to Callander, Ontario, to aid in saving the lives of the five tiny infants.

Every Possible Aid Offered To Keep Quintuple Babies Alive

Through the medium of their now world-famous quintuple daughters, Mr. and Mrs. Ovila Dionne of Corbell, Ontario, have suddenly been lifted from poverty to riches. By agreement with an agent for a Chicago World's Fair show, Mr. Dionne will, it is reported, receive $100 a week starting immediately as long as all the babies live. If one dies, the contract is cancelled. As soon as they are able to move the babies to the World's Fair—in about six weeks time, providing all goes well—they are to receive $250 a week and all expenses in addition to a percentage. Meanwhile every effort is being made to keep the five children alive. Special incubators, doctors and nurses have been sent to the little home near Callander, Ontario, and the parents insist that World's Fair or not, the health of their babies comes first. The layout shows LEFT, a nurse weighing one of tiny infants. RIGHT, Mrs. Dionne with one of her famous children.

He may be the biggest man in the country to the rest of England, but to his newest granddaughter, little Margaret MacKinnon, Ramsay MacDonald is just "grandpa." Here Premier MacDonald relaxes with Margaret and his son, Malcolm and daughter, Mrs. MacKinnon, at his estate in Lossiemouth, Scotland.

As a memorial to Dr. Sun Yat Sen, founder of the Chinese Republic, a grove of 5,000 trees has been planted in Siyukang Hills near Canton.

Innocent was the name of thirteen popes.

Wes. Ferrell Traded To Boston

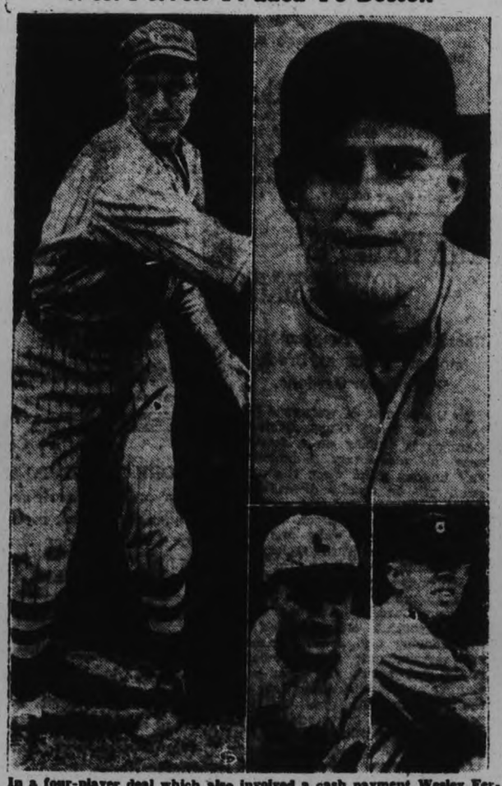

In a four-player deal which also involved a cash payment Wesley Ferrell, above, holdout mound star of Cleveland, goes to the Boston Red Sox along with Dick Porter, upper right. In exchange the Tribe receives Bob Weiland, lower centre, and Bob Seeds, lower right, and a sum placed at $25,000. Ferrell, with his brother Catcher Rick of the Sox, now forms an all-star brother battery.

A Split Second Later and Death Claimed Its Victim

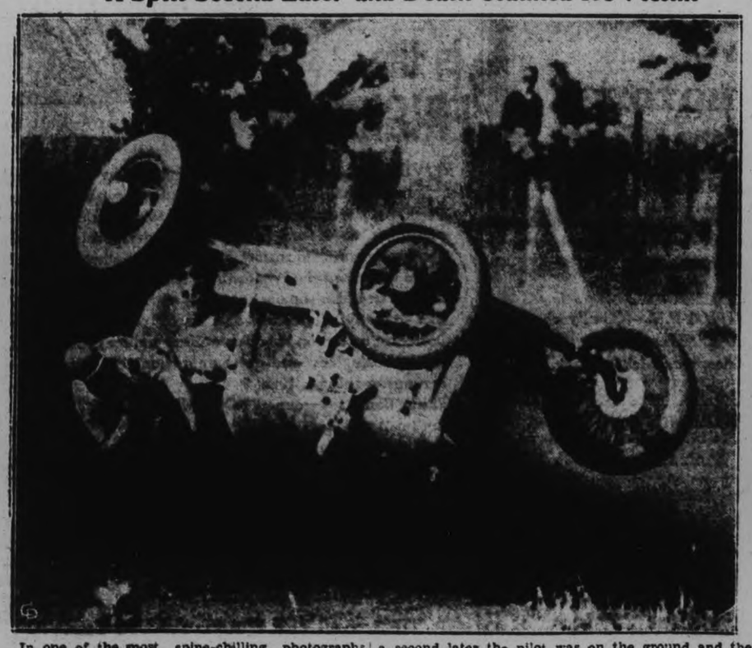

In one of the most spine-chilling photographs ever made, George Hersog and his racing car are shown clear of the ground and upside down after a skid on the 98th lap of the 25-lap feature Memorial Day race at Kohokus, N. J. In the merest fraction of a second later the pilot was on the ground and the car, hitting on top of him, had snapped his neck like a twig. The bright-eyed youth of 23 who had started the race, was a limp and mangled form. He died a few minutes later in the ambulance.

Old-Fashioned Cowboy Round-Up Provide Thrills

Colorful, exciting scenes such as these are being enacted in many towns and villages in the wideopen spaces of the U.S. wes., if not so much in Canada. The great Calgary Stampede has taken its place as Canada's great exhibition of Rodeo and ranks with Pendleton, Salinas and Cheyenne. These smaller shows confine themselves mostly to bucking broncbos, but the Calgary and other shows put on races, bull-doggin' and ropin as added attractions. Nowhere is there such a colorful scene as a Rodeo, with the ki-yipping cowboys, pounding, flashing, fighting horseflesh and brilliant settings.

NEIGHBORLY NOTES

Please Phone Items to 1000 or 1001

Mr. and Mrs. George Gillespie, Peterborough, announce the engagement of their youngest daughter, Jean Bartlett, to Cecil Edgar Lapp, youngest son of Mrs. Annie and the late Frederick Lapp The marrigae to take place quietly the latter part of June.

* * *

Miss Mary Westbye, daughter of Mr. and Mrs. P. P. Westbye, Dennistoun Avenue, has passed the examinations of the third year in the Household Economics course, Faculty of Arts, University of Toronto.

* * *

Don't forget the Peterborough U. F.O. dance to-morrow evening in the Legion Hall, with music by Moncrief's Orchestra.

* * *

Mrs. William Beggs of Stewart Street is in Hamilton, as a delegate to the annual meeting there of the members of the Order of the Eastern Star for Ontario, convening to-morrow and on Thursday.

* * *

Mr. Ted Borbridge, son of Mr. and Mrs. E. R. Borbridge of Weller Street, has passed with honors the third year examinations in the Faculty of Arts, University of Toronto.

* * *

At the home of Mrs. C. Nixon of Cameron Street, members of the Punch Press Department of the Canadian General Electric Company assembled to present Miss Edna Nicoll, a bride-elect of the week with several handsome gifts, including a pair of silver candlesticks a silver flower basket, and a silver tray with sugar bowl and creamer. The presentations were made by Miss Dorothy Seabrooke, while Mr James O'Brien read the address.

* * *

Mr. and Mrs. W. H. Cunningham of Weller Street celebrated their thirty-seventh wedding anniversary over the week-end by motoring to Montreal to visit their son-in-law and daughter, Mr. and Mrs. Cyril Rathbone. Their other daughter, Mrs. Earle Costello of Toronto, and small son Billy, of Toronto, also motored to Montreal for the anniversary.

* * *

The members of the 2nd Peterborough Troop, Girl Guides, held their annual church parade to St. Peter's Cathedral on Sunday at the half-past ten o'clock Mass, the trim young members in their navy uniforms parading in charge of their Leader, Miss Hilda Sullivan. The District Commissioner, Mrs. C. H Rogers, also attended with them.

* * *

Mr. Kenneth Wilson, son of Mr. and Mrs. E. R. Wilson of Aylmer Street, has passed with good standing the third year examinations of the course in Commerce and Finance, Faculty of Arts, University of Toronto.

* * *

Mr. C. S. Wallis of Edmonton, Alberta, formerly of Peterborough, is registered at the Empress Hotel.

* * *

Mrs. R. W. Hitchcock (formerly Miss Peggy Carpenter), of Toronto, who is singing at the Recital in the Conservatory of Music Hall tonight, is the guest of Mrs. M. H. Park, 332 Rubidge Street.

* * *

Mr. F. H. Dawson has a birthday anniversary to-day.

* * *

Mr. and Mrs. W. B. Tranter and daughter Geraldine are in the city, visiting Mr. Tranter's parents, Mr. and Mrs. W. J. Tranter of Chamberlain Street, having motored here from their home in Winnipeg.

* * *

Mrs. J. Wyllie of McDonnel Street entertained on Thursday evening in honor of Mrs. Frank E. Wood (formerly Miss Isabelle Donaldson), a recent bride. A shower of beautiful gifts was presented to the guest of honor, who suitably replied to the kind wishes of her friends. The evening was pleasantly spent in games and music, and a service of dainty refreshments. Among those present were Mrs. J. Wyllie, Mrs. Frank Wood, Mrs. A. Donaldson, Mrs. A. E. Borland, Mrs. J. Reid, Mrs. J. Kingsbury, Mrs. D. MacGillivray, Mrs. D. G. MacGregor, Mrs. D. Anderson, Mrs. A. Graham, Mrs. J. Wyllie (Jun.), Mrs. R. Veitch, Mrs. R. Bethune, Mrs. J. Pirie, and Misses Margaret Wyllie, Helen Veitch, Margaret Bethune, Alice Bradshaw, Mary Pirie, Mary Kingsbury, Edna Borland, Jessie MacGillivray.

* * *

Messrs. Alan Macnab, Andrew McKenzie and Howard Shackleton attended last evening the meeting in Cooke's Presbyterian Church, Toronto of the British-Israel Federation at which the speaker was the world renowned Rev. Pascoe Goard, LL.D., F.R.G.S., of London, England, Commissioner of the British-Israel World Federation.

* * *

Mr. Warren Turner, son of Mr. and Mrs. Webber Turner, Gilmour street, has passed with honors, his the third year course in the Faculty of Arts, University of Toronto.

* * *

Mr. Lawrence H. Cragg, son of the Rev. Mr. Cragg of Toronto and nephew of Dr. C. C. Cragg of Peterborough, has been awarded the G. A. Cox Gold Medal in Science, in the fourth year Arts course at Victoria College, University of Toronto, having headed his class in the Chemistry course, and received the degree of Bachelor of Arts.

* * *

Mr. James Turner, son of Mr. and Mrs. Webber Turner, Gilmour street, has passed the third year examinations of the coures in Commerce and Finance, Faculty of Arts, University of Toronto, standing sixth in a class of twenty-five students.

* * *

Mr. Reg. Chandler, son of Mr. and Mrs. George Chandler, Bolivar street, has passed wtih honors, his third year in the Faculty of Arts, University of Toronto.

* * *

Mr. Harold R. Kitney, son of Mr. and Mrs. C. P. Kitney of Otonabee and organist at Mark Street United Church, has passed the examinations in Harmony of the first year in the Faculty of Music, University of Toronto.

* * *

Relatives and friends of the graduates of the Training School for Nurses of Nicholls Hospital, who attended the Exercises last night in the Collegiate Institute auditorium and the reception and dance which followed, included the following: Mrs. Robert Montgomery, the Misses Elizabeth and Edith and Mr. Nelson Montgomery; Mr. and Mrs. W. E. Irish, Mr. and Mrs. Gordon Beavis and Glen Beavis, all of Colborne; Mr. and Mrs. O. Larson, Mr. and Mrs. G. C. Roy, with Betty and Inea Roy, Mr. and Mrs. B. Andrews and Mary Andrews, all of Oshawa; Mr. and Mrs. E. H. C. Clarkson and Christina, Mrs. Cornell, Mrs. Spencer, Mrs. P. O. Martyn, Mrs. H. Girven and Miss Margaret Gray, all of Garden Hill; Mr. and Mrs. E. Beer, with Wilma, Bruce and Betty Beer, all of Bethany; Mr. and Mrs. Bert Reid, Mrs. William Barron, Miss Ebba Larson, Mr. Jack Kennedy, Mr. Gerald Beavis, Mr. W. A. Willis, all of Toronto; Mrs. William Preston, with Isabel and Ted Preston and Lloyd King, all of Harold; Mr. and Mrs. William MacKenzie and Mrs. Harold Nelson, of Warkworth; Miss Rita Coughlin and Miss Violet Patrick, of Campbellford; Mr. and Mrs. George Hubbell, of Havelock.

* * *

Miss Margaret McCulloch, daughter of Dr. and Mrs. J. M. McCulloch of Charlotte street, has been awarded the Governor-General's Medal for the headship of St. Hilda's College, University of Toronto.

* * *

Mr. Arthur Cragg, son of the Rev. Mr. Cragg of Toronto, and nephew of Dr. C. C. Cragg of this city, has received his degree of Master of Arts from the University of Toronto.

* * *

The opening Field Day of the Ladies' section of the Kawartha Golf and Country Club will be held tomorrow, with golfing competitions in the afternoon, followed by the service of tea.

* * *

Miss Nora Park, daughter of Dr. H. G. Park of this city, and a member of the teaching staff at Smith's Falls, has been awarded the degree of Bachelor of Pedagogy from the Ontario College of Education, having passed successfully the examinations in Educational Psychology.

* * *

Mr. Douglas P. Walker of Wellington, New Zealand, who is buying agent of G. Whitaker and Company in New Zealand, is spending a few days in the city, prior to sailing for England.

* * *

Mr. and Mrs. R. Perry and their two small sons, of St. Catharines, are spending the week-end with Mrs. Perry's mother, Mrs. R. McGill Hood of Aylmer street.

* * *

Last evening, at the conclusion of the Graduating Exercises of the Training School for Nurses of Nicholls Hospital, a very enjoyable reception and dance was held in the gymnasium of the Collegiate Institute, where refreshments were served, with Messrs. Hooper and Sons catering. The long table was covered with a cloth of snowy linen and had three beautiful reed baskets filled with gorgeous crimson roses and ferns. Two silver candelabra held shell-pink candles of the new floral Florentine type. The decorative effect was every attractive. Presiding at the table were Mrs. J. J. Turner and Mrs. G. Ray Scott. Assistants were members of the Medical and Nursing staff of the Hospital. The guests were received by the graduates, in their crisp white uniforms, with the superintendent, Mrs. E. M. Leeson, the assistant superintendent, Miss Elleda Walsh, and the Instructress, Miss Edyth G. Young. Music for dancing was played by a three-piece orchestra composed of Stanley Northrop, pianist; Jack Thackeray, 'cellist, and George Broadley, bass viol.

* * *

Miss Eileen Hinds of Toronto, who is singing at the Recital by pupils of Mrs. Dorothy Allan Park tonight, in the hall of the Conservatory of Music, is the guest of Miss Dorothy Sager, 553 Downie street.

* * *

The annual Commencement Exercises of the Training School for Nurses of St. Joseph's Hospital will take place tomorrow afternoon in the auditorium of the Collegiate Institute, when six young ladies will graduate. Mr. V. J. McElderry, K.C., will preside. The address will be given by His Excellency, the Most Reverend Denis O'Connor, D.D., LL.D., Bishop of Peterborough, with Dr. G. S. Cameron giving the closing address and Dr. W. S. Fitzpatrick presenting the prizes. A musical program will also be presenetd.

* * *

Mrs. W. A. Waddington of Pasadena, California, is visiting her aunt, Miss M. A. Nicholls, at 216 McDonnel street.

* * *

Mr. and Mrs. W. Bloom of Toronto are in the city to-day, attending the wedding of their grand daughter, Miss Annie Corbin, to Mr. Alfred W. Gardner. Mr. and Mrs. Louis Bloom of Toronto were here also for their niece's wedding. Prior to their wedding, Miss Corbin and Mr. Gardner were presented by their associates at the new mill of the Dominion and Woollen Company, with a bridge lamp and chesterfield cushion.

Fashion Service

The Examiner:
Please order for me—
Pattern Number .....
Size .....
My Name .....
Address .....
.....
I enclose 15c in payment. Allow five days for return.

Just Between Us Women

A daily chat with Examiner neighbors conducted by Anne Wilcox

Now that strawberries are becoming plentiful and much more reasonable in price I thought it would not be amiss to give the readers a recipe for "Fresh Strawberry Pie"

• • • • • • •

FRESH STRAWBERRY PIE

One quart strawberries. One-quarter cup cornstarch. One cup sugar. One-quarter teaspoon salt. Method: Cover whole berries with sugar and let stand several hours to extract juice. (If the berries are cut, they need stand only one-half to one hour). Strain berries from the juice. To the juice add water to make one and one-half cups of liquid. Combine cornstarch and salt. Mix with a little of the liquid to form a smooth paste. Add to the remaining liquid. Bring to a boil and cook over boiling water until clear (10 to 15 minutes). Add berries; cool and pour into pastry.

• • • • • • •

Corn Flake Pastry is delicious for this Strawberry Pie so I shall give you the recipe again:

• • • • • • •

CORN FLAKE PASTRY

Roll the flakes to make fine crumbs. For one 9-inch pie melt one quarter cup butter in the pie pan. Add one-quarter cup sugar and one cup fine corn flake crumbs. Blend thoroughly and press the mixture firmly around the sides and bottom of the pan. Chill the pastry in the refrigerator for a few minutes before putting in the filling. A little cinnamon or nutmeg can be added to the pastry mixture to suit the flavor of the filling. The flavor of the butter and the corn flakes is all that is needed to make a delicious pastry. A few of the crumbs can be reserved for sprinkling over the top of the pie if desired.

Weddings

BUTCHER—CLARK

A quiet wedding took place on Monday, June 4, 1934 at the home of Mr. and Mrs. R. Butcher, 406 Aylmer Street when their son Wilbert Butcher was united in marriage to Jessie Clark. Major Woolcott officiated

LEWINGTON—GREEN

A very quiet but pretty wedding took place at the George Street United Church parsonage on Thursday, May 24 when Margaret Ellen Green, second eldest daughter of Mr. and Mrs. W. O. Green of Peterborough was united in the holy bonds of matrimony to Stanley Frederick Lewington, eldest son of Mr. and Mrs. Wm. Lewington of Peterborough. The attendants were Mr. and Mrs. Lloyd Sutton, sister and brother-in-law of the bride. The bride looked very charming in a powder blue crepe dress and hat to match while the bride's maid wore pink crepe with matching hat. After honeymooning in Toronto the bride and groom will reside in Peterborough.

GARDNER—CORBIN

A pretty wedding took place quietly at nine o'clock this morning at St. Peter's Cathedral, when the Rev. J. T. Finn officiated at the Nuptial Mass and marriage of Annie Josephine Corbin, youngest daughter of Mr. and Mrs. A. Corbin of Western avenue, and Mr. Alfred W. Gardner, eldest son of Mr. and Mrs. A. Gardner of 490 Elm street.

The bride, who was given in marriage by her father, entered the church to the strains of the wedding music played by Miss Veronica Scollard, A.T.C.M. She wore a dainty frock of white crepe, a white veil wreathed with orange blossoms, white slippers and gloves and flesh-colored hose. She carried a bouquet of white and pink carnations.

The bridesmaid, Miss Emma Grovelle, was in pink crepe with white hat, shoes and gloves and bouquet of pink carnations.

The best man was Mr. Maurice Hynes.

After the ceremony, a dainty wedding breakfast was served at the home of the bride's parents, where decorations were carried out in pink and white. Relatives of the young people, numbering about thirty, were guests.

Later, Mr. Gardner and his bride left by motor for Toronto, the latter travelling in a grey ensemble, with matching accessories. On their return, they will live at 489 Elm street.

Your Health

By DR LOGAN CLENDENING

The dark, handsome young physician bent with knitted brow over the patient. He was going to give an injection into the vein of her arm. He put a rubber tourniquet around the arm. Then carefully he got the hypodermic needle in the vein. He shot the plunger home, injecting the medicine into the vein. And then he took off the tourniquet.

Well, it was all in the movie called "Men in White", so I guess it did not do the patient any harm, but it is worth while to point out to Clark Gable and his colleagues that they oughn't to try to do that in real life. The trouble is that when we do it in real life we put the tourniquet on in order to allow the veins to swell up so that we can see them and get into one with the needle. As soon as we get in we take the tourniquet off before injecting the medicine—not after. Because if we did it before, the pressure of the injection would burst the vein.

There are plenty of other peculiar things in "Men in White." These features of the Hollywood development in surgery, however, could hardly do any harm because real surgeons would not do them. Where the picture did do harm was in two places. In one they had a blubbering, sniveling doctor come in with an X-ray plate of his wife's chest and a specimen of her sputum. The sputum was examined in the laboratory and found to contain tubercle bacilli, at which the doctor, still sniveling and blubbering, with bowed head left the room, the impression being that if tubercle bacilli are found in the sputum it inevitably means that the patient is going to die. Preachers of public health have tried to tell the public for 20 years that it does not mean that, and its representation on the screen undoubtedly caused a great deal of unnecessary sorrow.

The other thing was the question as to whether a patient in the hospital, a little child with diabetes who had received insulin, was going to die from insulin shock. Now, in spite of the fact that insulin is an almost magical remedy, it is sometimes very hard to get people to use it. I know of a case in which the family refused to allow the doctor to give insulin in diabetic coma and the patient died. The fear of insulin which this picture instills is totally unwarranted.

The number of doses of insulin that have been given in the last 12 years can be gathered from the fact that there are estimated to be a million diabetics in this country of whom 100,000 probably take two doses of insulin a day. This means that approximately 876,000,000 doses have been given since its invention, and the last report which I know of reports only 20 deaths from insulin, some of them being very doubtful as to whether insulin was the cause. I have seen many people with an overdose of insulin, but I have never seen anybody die from it.

When adverse propaganda is put out against so valuable a remedy which has so few dangers, who is responsible for the deaths which such ignorance causes?

More than 4000 varieties of roses have been produced in England.

WITH FOUR REASONS LIKE THESE...

Why doesn't everyone use PALMOLIVE!

1 I have my beauty specialist to thank for telling me about Palmolive... and getting me started on the right road to a nice complexion. He says there's nothing like Palmolive for beauty care... I think you'd like it a lot!

2 My beauty specialist says he feels so safe in recommending Palmolive—because he knows this soap is made from pure vegetable oils... a scientific blend of olive oil and palm oil. He says you just can't buy a better soap at any price!

3 Palmolive just practically made over all my ideas about baths... and what it means to get really clean. You can't imagine how penetrating and deep cleansing Palmolive's rich, velvety lather is... and yet how very gentle!

4 PALMOLIVE 5¢ A CAKE Size & Quality unchanged

PALMOLIVE BEAUTY BOX THEATRE

Listen to lovely Gladys Swarthout, celebrated Metropolitan opera star, supported by John Barclay and a cast of over 100 including Nat. Shilkret's orchestra. A full hour of glorious melody. N.B.C. Network—Coast to Coast—Every Tuesday—10 to 11 p.m. E.D.T.

CONTRACT BRIDGE

WRITTEN FOR CENTRAL PRESS

By E. V. SHEPARD

LUCKY OVERBIDDERS

It is exasperating to have two overbidders lucky enough to find every finesse go right, so that they go game, when a single misplaced card would defeat the contract.

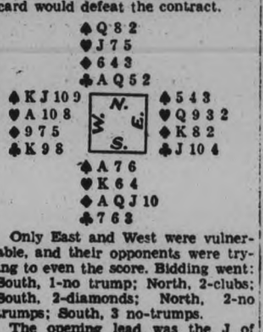

Only East and West were vulnerable, and their opponents were trying to even the score. Bidding went: South, 1-no trump; North, 2-clubs; South, 2-diamonds; North, 2-no trumps; South, 3 no-trumps.

The opening lead was the J of spades, which held the trick. Dummy's Q captured the lead of the 9. South's 10 of diamonds won a finesse. Dummy's Q of clubs won the next finesse. The J of diamonds won the fifth trick. East led back his last spade, and the declarer's ace won. South's last club was led. That suit broke, and dummy's ace and thirteener won two tricks. Each of the othr three players let go a heart.

Dummy's last diamond was led, and the declaring side won its eighth and ninth tricks. The defenders had won two of the 11 tricks played, and they won the last two tricks with West's ace of hearts and K of spades. Making this lucky game scored North and South 100 points for game, and saved them 200 points rubber premium, when East won the next game and rubber.

A Saskatchewan Hand

Here is an unusually interesting hand from the far northwest, where fine contract is played. There was a six-rubber match in progress. North and South were 700 points ahead at the end of the fifth rubber. Neither side was vulnerable. The winning pair had a part game score of 70 points when North made the following deal. It was the time for North and South to bid cautiously, and take their certain game.

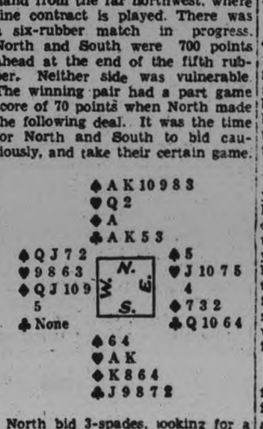

North bid 3-spades, looking for a slam. The hand was played at 6-clubs. The opening lead was the five of spades. The hand was defeated a trick. Before tomorrow see if North can fulfill his contract against the best subsequent defence of East and West.

BE BEAUTIFUL

By GLADYS GLAD

"Dear Miss Glad: I have a very nice, smooth skin, but it is rather sensitive. I've been told that a barley flour mask is the best kind for my type of skin, as it is milder than most. Could you tell me how to prepare and administer a barley flour mask? FLORA."

The barley flour face mask is really quite simple to administer. Mix enough rosewater with half a cupful of barley flour to form a thick, smooth paste. Before applying the mask, cleanse your skin well, and smooth a tiny bit of cold cream around your eyes and mouth. Then spread the paste generously over your entire face, with the exception of your eyes, and permit it to dry. When it is entirely dry, remove the mask with tepid water and a soft cloth. If your skin is dry, you might find it advisable to apply a bit of cold cream to it after you have removed the mask. If your skin is oily, however, you should have no need of such lubrication.

* * *

"Dear Miss Glad: I have achieved really excellent results through the advice in that 'New Figure' booklet of yours. My bust has become much rounder and firmer, and I've lost 24 pounds from my waist, hips and thighs. The approaching bathing suit days can't scare me now! However, I have rather oily hair, and would be grateful if you'd tell me how to give myself an egg dry shampoo. WINNIE."

A really excellent dry shampoo can be made from the whites of eggs. First brush your hair vigorously, in order to loosen any particles of dirt that may have accumulated on your scalp and in your hair. Then apply the stiffly-beaten whites of two eggs to your head, and rub the albumen through your hair and over your scalp with your finger tips. All the egg whites should be permitted to remain on the head until dry. When entirely dry, brush them thoroughly from your hair with a flexible-bristled brush. This will remove all accumulated dirt, dust and oil from your hair and scalp.

* * *

"Dear Miss Glad: I wonder if you can possibly aid me. I really have a slender body, but always look a good deal too plump because I have a very short, broad face. Do you know of any tricks of make-up or hair arrangement that I could use to help give my face a longer and thinner appearance? VIRGINIA."

If your face is short and broad, you should try to wear your hair high on your head. Even short hair can be worn high if it is cut to pile up in the center. You should keep your hair off your forehead, too. A bang or swirl of hair down across the forehead will only make your face appear even shorter than it really is. To decrease the apparent width of your face, bring your hair forward on your cheeks and keep it flat over your ears. Then, when applying your make-up, blend your rouge in toward your nose. This will give the illusion that the centers of your cheeks are closer together, and will thus help to reduce the apparent width and fullness of your face.

SURPRIZE PARTY FOR MRS. MAGEE

Birthday Surprise Party is Tendered Mrs. Isabella Magee.

CAMEMEE, June 5.—On Saturday last, June 2nd, the home of Mrs. Magee and her beautiful lawn were the scene of gay activities, when some twenty-five of her nieces and nephews swooped down upon her unexpectedly and made whoopee on the occasion of her birthday which turned out to be a happy day for Mrs. Magee and the surprise of her life.

The following were present and took part in the festivities, viz: Mr. and Mrs. Victor Bick, Wallace Bick, Miss Pearl Junkin, Miss Roselle Junkin, Miss Dorothy Tully and Mrs. Magee's only brother, Mr. J. A. Tully of Toronto; Mr. and Mrs. Wm. Thomas, Mrs. Thos. Graham, Mrs. Wm. Martin, Mrs. Wm. Gillies and Miss June Gillis of Fenelon Falls; Mrs. Jas. Capstick of Lindsay; Mr. and Mrs. Geo. Bick and Mr. Roy Bick of Bobcaygeon; Mr. and Mrs. Melville Elliott, Mrs. Nellie Deyell, Miss Bettie Deyell and Mrs. Magee's cousin, Mrs. Isaac Fee of Omemee.

The following nieces and nephews sent their regrets and heartiest congratulations although they were unable to attend in person: Mr. and Mrs. Jack Bick and Mr. and Mrs. Jim Tiers of Toronto; Mr. and Mrs. Randolph Junkin, Thos. Graham, Wm. Martin and Wm. Gillis of Fenelon Falls; Mr. and Mrs. R. E. Ford of Omemee.

A congratulatory telegram with good wishes but regretting their unability to attend was received from Mr. and Mrs. Jack Tully of New York City.

Tables were spread on the lawn; refreshments were served after the grace was offered by Mrs. V. Bick.

Mr. J. A. Tully was unanimously chosen as the chairman and toast master when after the toast to the King and the singing of the National Anthem the toast to the guest of honor was offered and responded to by Victor Bick. In the middle of his address Mr. Bick called on little June Gillis to present Mrs. Magee with a most beautiful basket of roses—one rose to represent each year of her birth. Mrs. Magee replied very nicely and expressed her appreciation.

In conclusion songs were sung, games played, and Mrs. Fee told stories for which she is an expert until the singing of God Save the King when all present departed for their homes after the singing of "She is a Jolly Good Fellow."

WEDNESDAY MORNING SPECIALS AT BUEHLER

387 George Phone 3680

Pork Liver .... 3 lbs. 25c
Minced Beef ... 3 lbs. 25c
Veal Stew ..... 4 lbs. 25c
Beef Cuttings ...3 lbs. 25c
Beef Liver.....2 lbs. 25c

Butter, lb. - - 22c

Veal! Veal! Veal!

Loin Chops, lb. 16c
Loin Steak, lb. 17c
Leg Cutlets, lb. 20c
Leg Roast, lb. 14c

Brisket Boil. ....3 lbs. 25c
Beef Hearts .....3 lbs. 25c
Pure Lard.....3 lbs. 25c
Pig's Feet .....5 lbs. 25c
Pork Kidneys ...2 lbs. 25c

A full line of Cooked and Smoked Meats

This Store will close Wednesday afternoons at 12.30 during June, July, August. SHOP EARLY

EGG-O

double-acting

BAKING POWDER

costs less than ½ a cent per cake!

E-104

ADVERTISE IN THE EXAMINER

JOHNSTON'S TIREMEN HEAD CITY SOFTBALL LEAGUE

"IRON-MAN" GEHRIG FINALLY RESTS.

Lou Gehrig, baseball's leading "iron man," took a day of rest yesterday for the first time since he joined the New York Yankees on June 1, 1925, but it was only an exhibition game, and won't affect his record of 1,391 consecutive performances.

It has been Gehrig's misfortune that he has been forced to play second fiddle to the glamorous Babe Ruth, but it is questionable if Ruth is his superior as an all-round performer. Gehrig, called "Columbia Lou," rates with the greatest of first basemen, and is one of the heaviest hitters in the major leagues.

To know Gehrig is to like him. Fame has not affected him to the slightest degree.

MOST COMPLETE SPORT PAGES IN CENTRAL ONTARIO

PETERBOROUGH

EXAMINER SPORTS

Read by More than 18,000 Daily | TUESDAY, JUNE 5, 1934 | Sports Department—Phone 1600

HALF-WAY MARK IN TORONTO RACING.

Spring racing in Toronto has reached the half-way mark. Thorncliffe closed yesterday, leaving but Long Branch and Dufferin to follow on, unless you count in Hamilton. To-morrow Long Branch opens. Statistics on the first two meetings show that the mutuel figures at Woodbine were about the same as a year ago, and not as good at Thorncliffe, but still good enough to be the highest so far, thanks to yesterday being the second best day of the meeting.

Long Branch will introduce quite a number of horses which didn't even start at Thorncliffe, because their owners were afraid to risk them over the hard track, due to the extremely long dry spell which has left everything high and dry.

Rajah Hornsby Leads St Louis From Cellar Berth

INSIDE THE PADDOCK

BY ART MURRAY

THORNCLIFFE catered to a capacity crowd on Saturday and provided a wonderful card for their entertainment. Young Kitty, the pride of the Seagram stable accounted for her third win of the season. After today's racing, the gates of the popular Leaside oval will be closed until the fall meeting which opens in September. Khaki John who won the second race Saturday by four lengths was just galloping at the finish and could have won by twice the length had his rider wanted to. This hide is back in his form of two years ago when he was a favorite to win the King's Plate but last year he suffered from some ailment and never reached his true form all year. This season should see him win many more races.

× × ×

Hogarty who ran such a good race the other day at Thorncliffe has been shipped to Blue Bonnets, his old stamping ground, and you may look for him to turn in a winning performance right off the bat. Squeaky and Rompridge, both owned by the Fontaine stable of Peterborough, are also at the latter track and expect to earn their cakes before long. Both are in great condition and have a nice turn of speed. They tell us that Long Branch is going to be the spot for Freethinker to make a killing. This one has tender feet and the soft cushion on the Lake Shore course will suit him right down to the ground. Bubbling Out is another that is very partial to this plant.

× × ×

IF ABE ORPEN is successful in putting on his Canadian bred special at Long Branch for which he has offered a $500 gold cup besides the regular purse it will be a real horse race. Such outstanding performers as Horometer, Crofter, Easter Hatter, Shady Well, Spey Crest and last but not least Young Kitty will be brought together. And what a sweet morsel that will be for the racing fans.

× × ×

Harry Hatch has eleven head quartered at Long Branch now and is shipping fifteen more from Detroit tomorrow. We suppose you noticed where our old friend Princeton finished a bangup second at Detroit on Saturday and paid off $30 for place. The track was lightning fast and just suited her as she never did want any part of a muddy racing strip . . . Long Branch is running a two dollar daily double which produce some nice prices but hardly as big as Thorncliffe where it was a $5 ticket. These daily doubles have become very popular the last year or so.

Race Results—Entries—Page 5

Connie Mack, Jr., Duke Pitcher

PITCHER CONNIE MACK

While his dad Connie Mack St. is driving his rejuvenated and rebuilt Philadelphia Athletics through a torrid American league pennant race, Connie Mack, Jr., is adding to the family baseball laurels by pitching for Duke university, Durham, N.C.

HARWOOD BASEBALL CLUB COPS 18 TO 2 WIN FROM BAILIEBORO

Homester Girls Also Take It on the Chin, Losing to Gore's Landing 15-13.

HOLD FIELD DAY.

(Examiner Correspondence)

BAILIEBORO, June 5.—Over two hundred persons attended the annual field day held on the local athletic grounds on Saturday afternoon and a series of exciting ball games were keenly enjoyed by the crowd who braved the intensive heat to watch the local teams fall in defeat to their opponents who proved superior teams and demonstrated a better class of ball.

The second game in which the locals have taken part in the Northumberland league fixture, was the most ragged game of the day. Wood the manager just couldn't get the club organized to play ball and weak pitching with poor support in the field and two scattered hits gave Harwood, the opponents a great day to come through with a victory of 18 to 2.

Mel Harrie twirled steady ball for the visitors and registered seventeen strike-outs, allowing only two scattered hits and did not walk a single batter. Carl pitched six innings for Bailieboro, allowing fourteen safe hits including seven two-base hits. Wood twirled the last three innings, allowing six hits and getting three strike-outs. Carl walked two and struck out eight.

The teams lined up as follows:

Harwood—Hogg, 3b; J. Minifee, 1b; Lee, c; McLean, 2b; M. Harire, p; C. Wade, rf; Young, lf; Figlds, ss; C. Harvie, cf.

Bailieboro— P. Harris, 2b; K. Barnard, rf; Howson, lf; H. Dean, lf; A. Dawson, cf; Griffith, c; Wood c, p; G. Dean, 1b; Carl, p, 3b; Jewison, 3b; Earnshaw, ss; Barker, 3b; H. Long, c.

Score by innings.

Harwood .....3 2 0 2 0 6 1 1 3—18

Bailieboro ....1 0 0 0 1 0 0 0 0— 2

Umpires—Holstead at plate; Buttais on bases.

Girls Also Lose

The girl's softball game between the locals and Gores Landing proved an exciting and extremely close contest, both teams exhibiting a good brand of ball. Gore's Landing gave it to the locals on the chin to the tune of 15 to 13.

The lineups:

Gore's Landing—H. Harris, cf; C. Stalter, 3b; Marg Harris, p; F. Buttars, lf; D. Harris, ss; E. Harris 1b; B. Brisbin, 2b; M. Good, c.

Bailieboro—A. Barnard, c; W. Watt, p; I. Jewison, 1b; D. Dawson, 3b; R. Wood, ss; M. Whittington, cf; I. Campbell, lf; P. Carl, 2b; M. Wood, rf.

Score by innings:

Gore's Landing .....310 032 141—15

Bailieboro .....132 121 030—13

Umpires—Wood at plate; Watt on bases.

School Competition

A softball competition between Bailieboro, Millbrook, Fraserville and Harwood public school attracted great interest and Millbrook public school carried off the awards, defeating the Bailieboro school team by a score of 8 to 5. Harwood defeated Fraserville 10 to 8. While Millbrook in the final game won from Harwood 27 to 13.

Each of the schools exhibited an excellent brand of ball and the children took a keen interest in the contests.

The ladies aid of the United Church had a booth on the grounds and served supper to the large crowd who partook of the bountiful repast.

The business men of the village furnished prizes which were awarded the school teams taking part in the contests.

The receipts at the gate, booth and supper tables were most gratifying.

FIGHTS LAST NIGHT

London, Eng. — Jack Peterson, Wales, stopped Len Harvey, England (12).

Washington, D.C.—Natie Brown, 184, Washington, outpointed Johnny Risko, 199¾, Cleveland (10).

New York— Leonard Del Genio, 132¼, New York, and Johnny Morrow, 131½, New York, drew (6).

Chicago — Young Stuhley, 160, Kewanee, Ill., outpointed Guido Conti, 158, Italy (8).

Norfolk, Va.—Ken Overlin, U.S.S. Idaho, outpointed Paul Pironne, Cleveland, (10).

HITLESS BROWNS OF YEAR AGO STAGE COMEBACK UNDER ROGER TO ENTER THICK OF STRUGGLE

Rajah Has Developed "Bad-boy" Rollie Hemsley Into One of Great Catchers of Day.

TEAM HITTING WELL.

American League Enjoying Wide Open Game for First Time in Years.

(By Herbert W. Barker, Associated Press Sports Writer)

The Miracle Man of the major league campaign is none other than our old friend, Rogers Hornsby, baseball's stormy petrel extraordinary.

He started the American League season with a bunch of fellows named Browns. To-day, perhaps by sheer force of the Rajah's indomitable spirit, St. Louis Browns are the big league sensations of the year.

A complete lull in activities yesterday gave baseball observers an excellent chance to check up on Hornsby's accomplishments with a team almost universally consigned to the lower regions of the standing in pre-season forecasts.

Going Strong at Bat

The "hitless Browns" of a year ago are walloping the ball to fine effect; the fielding has held up remarkably well despite some infield tinkering necessitated by the failure of young Alan Strange to hit and the presence of an untried rookie, Harland Clift, at third; and the pitching has been good enough to allow the club to cash in on its increased power at the plate.

Perhaps the Rajah's greatest single feat has been his handling of Rollie Hemsley, who "playboy-ed" himself out of jobs with Pittsburgh, Cincinnati and Chicago in the National League. He has been the Brown's regular catcher from the start and now is leading the league in hitting with his healthy .414 average. The last batch of averages showed three other members of the club over the .350 mark. Deb Garms, who recently has supplanted Bruce Campbell in the outfield, was around .400, and Ray Pepper, slugging fly-chaser, and Frank Bejma, now installed at shortstop, in the .350's.

Team Hits .282

As a team the Browns are hitting .282, compared with their .23 mark a year ago when Sam West, at .300, led the regulars. More important, however, has been the team's run-scoring ability. They have tallied 215 runs in 39 games. If that sort of run-production continues, the Browns will score around 860 runs this year as against only 669 last year.

To-day Hornsby's men were in fourth place, only three games out of the lead. Since May 8 when they had won only five of their first 16 game, they have captured 15 decisions in 23 games, just under a .667 gait.

The rise of the Browns, and the fine showing so far made by both Detroit and Cleveland, incidentally calls attention to the fact that for the first time in years the American League apparently will enjoy a wide-open race such as has come to be the custom in the National.

Daily Sport Menu

TUESDAY, JUNE 5

E.P.L. Baseball

Cogs vs. C.G.E. at six at Exhibition Grounds.

Girls' Softball

Keene vs. Maple Leafs at six in Armour Field.

Men's Softball

Brintons vs. C.G.E. at six in Central.

Church Softball

St. John's Juniors vs. St. James' at King Edward Park; St. James' Juveniles vs. St. Paul's at Queen Mary; George St. vs. Trinity Bantams at Queen Mary.

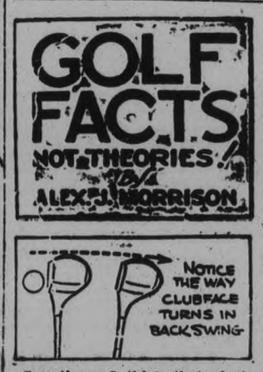

Sometimes, I think that playing good golf is simply a matter of observing accurately. By observing accurately I mean seeing exactly what you are doing.

Few players have any idea of what they actually do during the swing, particularly as they take the club away from the ball.

Surely, anyone with their eyes open could follow the movements of arms, hands and the club in the very slow movement. Yet the majority actually close the clubface in this first move and thereby spoil the whole swing just because they are willing to think that the clubface opened whether it did or not.

Your imagination causes you enough trouble on the course; don't let it swamp you altogether.

Australia may appoint trade commissioners to China.

London has a crusade against gate crashing at charity benefits.

Not Through Yet

SAULT STE. MARIE, Ont. June 5. (C.P.)—Walter Knox, professional track and field star of thirty years ago, yesterday promised to 'show some of them I'm not through yet." He said he had plans for a comeback in the shot-put this summer.

The veteran said he planned to enter more than one meet and that he is practicing daily. He carres a shot and a discus in his travels by automobile, and from the marks he is able to make, compared with those at the various field meets in the province, the 56-year-old athlete still carries a threat in his arm.

Knox this spring was granted his amateur card by the Canadian Amateur Athletic Union.

TIREMEN WIN PROTEST GAME 15-10 COUNT

Fashion-Craft Manager Protests Use of Two Omemee Players in Game.

FOLEY INJURED

City Softball League standing to date:

Teams—	P	W	L
Johnston's Tires	6	5	1
C.G.E.	5	2	3
Brinton	5	2	3
Fashion-Craft	6	2	4

Johnston's Tires smacked over Fashion-Crafts, 15-10, in an exciting men's softball game last night at Central. Fourteen Tiremen were injected into the fixture and eleven Fashion-Crafts before it was over. Foley, the losers' leftfielder, left the game in the third with a broken thumb received in a fall while chasing a fly-ball. The game was played under protest by Manager Jack Russell of the losing squad because of two Omemee players, A. McQuade and Parsons, used by Johnston's.

The Deck outfit piled up an early lead and stood off a late rally by the Clothiers. They received good hurling by Massey, who allowed only five scattered hits as he walked five and fanned one, till he hit a wild streak in the eighth, when Elliot finished. Chuck Butcher for the Russell crew struck out ten and gave only three walks, but he was nicked for a dozen hits and received poor support, his teammates kicking in with eight boots. The winners, on the other hand, fielded good.

Ellis led the victors with the willow, banging out a triple, two doubles and a single in five times. Dorrington hit a double and two singles in five and Crary, with three walks, hit one in two. Delahaye topped the losers with a double and two singles in four trips, Clarke got two out of four and Butcher clouted a double. Nice fielding was turned in by the whole Johnston infield, Allen, Creighton, Gardner and Clarke.

The Teams

Fashion-Crafts—McDougall, 3b; Gardner, rf, lf; Gainey, ss; Wiley, 2b; Foley, lf; Delahaye, rf; Gillespie, cf; Butcher, p; Clarke, 1b; Gray, c; Dobson, c.

Johnston's Tires—Starr, c; Dorrington, 3b; Crary, ss; Montgomery, rf; Allen, cf; A. McQuade, cf; Creighton, cf; Ellis, 1b; L. McQuade, lf; Parsons, lf; Anderson, lf; Massey, p; Elliott, p; Stanger, 2b.

Score by innings— R H E

Fashion-Craft . . 010102150-10 8 8

Johnston's Tires. 54016000x-15 12 3

Umpires—Bailey at plate, Weir on bases.

SCHOTT REGISTERS HIS 7TH VICTORY FOR TORONTO LEAFS

McQuinn Drives in Winning Run With His Third Hit For 4-3 Victory.

REDWINGS ON TOP 8-3.

(By The Associated Press)

A five-day bombardment, largely at the expense of Montreal Royals, to-day had carried Toronto Maple Leafs into a threatening position back of Rochester Redwings and Newark Bears in the International League pennant race.

On May 31 the Leafs were trailing the pace-setting Wings by 6½ games and the Bears by four games. To-day the margin between Ike Boone's sluggers and first place was only four games, while only three game separated them from Newark.

Since starting the drive from the first of the month, the Leafs have beaign the Redwings once and taken the Royals into camp four times in five games. The only defeat was at the hands of the Royals in the second game of Sunday's double bill.

Win in Ninth Frame

Yesterday's victory was a 4-3 decision achieved in the ninth inning when George McQuinn, Toronto first baseman, singled to send Ray Fitzgerald, who also had singled, home with the winning run from second. The Leafs took an early lead off Chad Kimsey with a three-run attack, featuring Gene Schott's triple, in the second inning. Thereafter, until the ninth, however, they found Clarence Fisher and Dutch Henry puzzles, while the Royals counted twice in the fifth and then tied the score in the eighth on singles by Ben Sankey and Hal King and Jimmy Ripple's long fly. Schott went the route for the Leafs to hang up his seventh victory of the season.

Homers Count in Wing Win

Home runs by Whitehead, Goodman and Carey gave the league-leading Rochester Redwings an 8-3 decision over Buffalo Bisons. Once he got past the first inning in which he allowed three runs, Ray Harrell was invincible. He shut out the Bisons with three hits over the rest of the route. A crowd of nearly 14,000 turned out to see the first night game of the season at Buffalo.

Standings

INTERNATIONAL LEAGUE

	Won	Lost	P.C.
Rochester	33	16	.688
Newark	32	17	.653
Toronto	29	21	.580
Montreal	23	24	.489
Albany	19	22	.463
Buffalo	18	28	.391
Syracuse	16	26	.381
Baltimore	12	30	.286

Monday's Scores

Toronto 4, Montreal 3.
Rochester 8, Buffalo 3.

AMERICAN ASSOCIATION

	Won	Lost	P.C.
Minneapolis	28	18	.609
Milwaukee	25	21	.543
Indianapolis	22	20	.524
Kansas City	22	22	.500
Columbus	22	23	.489
St. Paul	21	23	.477
Louisville	20	24	.455
Toledo	18	27	.400

Monday's Scores

Toledo 2, Louisville 1.
*Indianapolis 3, Columbus 0.
*—12 innings.
St. Paul 6, Milwaukee 2.

Elgin Nine Defeats Outlaws 14-8 Count

HASTINGS, June 5 (Examiner Correspondence). — Elgin defeated Outlaws 14 to 8 on Friday in the best exhibition of softball played to date in the local schedule. In marking up their first win at the expence of the classy Clapper-led clan the rural boys gave a much-better display than in their past performances.

Although McGee registered six strike outs, the winners placed their ten hits in the right spots. Richardson on the mound for Elgin only had one strike out but kept the Outlaws' hits well scattered.

Elgin.—J. Preston, c; J. Richardson, p; M. Scott, 1b; R. Scott, 2b; M. Preston, 3b; G. Richardson, ss; L. Fleming, lf; J. Stinson, cf; F. O'Grady, rf.

Outlaws.—Bond, c; McGee, p; Clapper, 1b; Sargent, 2b; Thompson ss; E. Radford, 3b; Philips, lf; C. Radford, cf; Coughlan, rf.

	R.	H.	E.
Elgin .....201 303 0—14	10	3	
Outlaws .....300 303 0—	8	8	3

Batteries—J. Richardson and J. Preston, McGee and Bond.

Umpires—Scriver and Baker.

Norwood Club Wins By One Run, 13-12

LAKEFIELD, June 5 (Examiner Correspondence). — Norwood won from Lakefield in the Kawartha League in a close game which kept the crowd guessing till the end and which was called because of darkness. The crowd, which had gathered in good time remained till the end, but were impatient at the long delay in starting. The line ups:

Norwood—B. Rogers, c; W. Webb, p; K. Fakenham, 1b; K. Puffer, 2b; E. Godin, 3b; G. Puffer, ss; P. McConnell, rf; J. Hamblin, lf; J. Rothwell, cf; O. Puffer, sub.

Lakefield.—J. Blewett, c; W. Garbutt, p; R. Chittick, 1b; W. Walker, 2b; H. Morrison, 3b; S. Loyst, ss; H. Jewell, rf; A. Kingdon, lf; D. White, cf; F. Payne, sub.

Score by innings:

Norwood .....090 304—13

Lakefield .....420 204—12

Umpires—J. Rogers at the plate; C. Chittick at the bases.

Our Boarding House . . . . . By Ahern

FOR OVER 50 YEARS THE OLD RELIABLE

PEG TOP CIGARS 5¢

L. O. GROTHE LIMITED

An independent Company . . all Canadian capital, owned and operated by Canadians for over 50 years

GOOD JOBS pass him by!

● Tom wonders why nobody will hire him—why it's always the other fellow who gets the job. Too bad he doesn't realize that employers judge by appearance...that they haven't got confidence in a man who doesn't keep clean-shaven on the job.

Today's Gillette "Blue Blade" makes frequent shaving easy and comfortable. It is especially processed for fast, smooth work on tender faces. Even two shaves a day, when necessary, are non-irritating. Prove this—get Gillette "Blue Blades" today!

Highest Quality Positively Guaranteed

Gillette Blue Blades

NOW 5 for 25¢ · 10 for 50¢

Oshawa Accepts C.O.B.L. Terms for Re-entry Into League

CAPITOL To-day & Wed. 2.30 - 7.00 - 9.10

★★★★ From Liberty

"Mighty thrill in every line of 'VIVA VILLA!' . . . vivid and different form of entertainment . . . crammed with color, punch and thrill . . . fresh and exciting subject . . ." —M. P. Herald

starring WALLACE BEERY

Feature at 2.50 - 7.20 - 9.30

Comes to This Theatre Simultaneous With Its Sensational Toronto Run at Loew's Theatre!

The greatest picture since "The Big Parade"! A thrilling epic of love . . . revolt . . . revelry . . . cast of 10,000!

A METRO-GOLDWYN-MAYER PICTURE

THURS. FRI. SAT. **Janet Gaynor, Chas. Farrell** Reunited in "CHANGE OF HEART"

DUKES TO PLAY DOUBLE-HEADER HERE SATURDAY

Motor City Club to Receive $25 Guarantee for First Games Away From Home.

Will Draft New Schedule.

At an executive senior baseball meeting in Oshawa last night, it was decided to accept the C.O.B.L. terms and re-enter the Central League, the re-entry to take effect at once. This decision was wired to Secretary Newt Thompson in Belleville last night, Mr. Thompson in turn sending word to President Max Swanston in Peterborough. The Dukes will play two games in Peterborough — both league fixtures—this coming Saturday, and a revised four-team quadruple schedule will be drawn up within a week.

The terms agreed upon were that Oshawa be given a guarantee of $25 to play their first game in Peterborough, Belleville and Kingston; all games after that to be under the C.O.B.L. ruling of a $35 guarantee by the home club to the visiting one. This first $25 guarantee to Oshawa will help that club get on its feet financially and it can then carry on on an even guarantee basis with the other clubs.

Both the Belleville and Peterborough clubs were agreeable to this, but Kingston objected to it. However, they were advised that not only would this settlement help keep baseball alive in Oshawa, being a real sporting gesture by the league, but it would also bring about a well-rounded C.O.B.L. of four teams. It was felt that the return of Oshawa after an absence of four years would be a good thing for baseball in the four cities concerned. Furthermore, Kingston was out-voted by 3 to 1, the Peterborough and Belleville delegates and the president favoring such a settlement. Kingston finally submitted via telephone, though still not entirely satisfied.

Plan Doubleheaders

Arrangements will be made in the drawing of the schedule to permit Oshawa and Kingston to play double-headers in each other's town, thereby eliminating two trips each. But Oshawa, after this Saturday, will play single games in Peterborough and Belleville, with single games in return in Oshawa. The Motor City club executive also requested that Oshawa be not scheduled to play too many games for the next two or three weeks, so as to ensure a full turnout of players—some of them being busy at work now, whereas they will all be available shortly when the rush season in General Motors is over. This request will be granted.

"I am glad it is settled," President Swanston stated last night. "It was the sporting thing to do and not only helps Oshawa but doesn't hurt our league any either, as the Dukes should field a strong team within a few weeks. Oshawa wanted altogether too much at first, but they became more reasonable and there should be no further differences of opinion. Newt Thompson and I will be both at Riverside Park Saturday to welcome them."

In Training

LILLIAN PALMER

One of Canada's better known sprinters, Lillian Palmer, of Vancouver, is in active training for the British Empire game trials and a place on the Canadian team. She is shown here during a trial run.

SPORTS DAY BY DAY

Baseball, Lacrosse, Soccer Softball, Bowling, etc.

By C. J. P.

The Cogs and C.G.E. will be at it in an E.P.L. game at six tonight down at the Fair Grounds—that is if the farmers' prayers aren't answered and it doesn't rain. As a matter of fact more than the farmers are hoping for rain and the baseballers themselves wouldn't kick should it pour. However, this tilt promises to be the best there yet this season, neither team having dropped their opening game. Fans can get a load of how they shape up in competition and lay their bets accordingly. Personally, we're sinking all our spare cash these days into Inc. Ice Cream and Pop. And how that "buy" goes down these days!

• • • • • • •

'Twill be gals' softball eve over in Armour Field this gloaming, what with Keene and Maple Leafs opening the local lasses' season at 6.15 on the Ashburnham diamond. They're still waiting for the grass to sprout or something at the Bowl, and are playing hither and yon meantime. Armour Field is at the east end of Douro Street which is a block north of Hunter. If the game isn't so hot, and fans are, they can ankle over the hill to the canal or take a short jaunt to the river for a swim. However, we imagine the gals will put on quite a show.

• • • • • • •

Keith Foley, Fashion-Craft leftfielder, had tough luck in a softball game last night at Central. He had an "off" night and booted several. Then, trying hard for a tough hit after a long run, he tripped and broke his thumb—a nasty fracture. He was taken to the clinic and later to the hospital, and will no doubt be kept out of the game for quite a time. Usually, a fine outfielder and hitter, Foley will be missed by his team. Incidentally, young kids should be kept back from the base-lines during games or some of them will be getting hurt. A few days ago a softball player in Oshawa let a bat slip after a hard swing and two kids received serious head injuries, one having a broken nose and concussion of the brain. There have been a few close shaves here, too.

• • • • • • •

Johnston's Tires won the game, 15-0, and are perched high on top of the loop standing. However, the game was played under protest, Fashion-Crafts claiming Parsons and A. McQuade of Omemee belonged to the Lindsay softball district and should not have been used by Johnston's. At any rate, it was a good game and the Tiremen deserved the win on their pitching, fielding and hitting. Bert Deck has a smart gang now, one that will hustle 'e'm all. Fashion-Crafts didn't show their best form, Butcher being hit hard and getting rotten support, also.

• • • • • • •

But Bertram certainly believes in giving his players all a chance. We didn't have an adding machine handy—it being rather warm to tote one around these days, and anyway we seldom have anything to add—but offhand we counted some fourteen or fifteen players in his lineup throughout the game. He may even have had ten or eleven in the field at one time for all anyone knew. At least, Fashion-Crafts thought there were altogether too many men out there when they tried to wriggle a hit through that mob. When you get twenty-five players two umpires and umpteen kids all messing around in front of you—well it's no wonder scorers generally pass peacefully away along about forty-six!

• • • • • • •

Local intermediate lacrossers had a good workout last eve at the Exhibition Grounds, and will be back there at six bells Wednesday and Friday nights and Saturday afternoon at three. The juniors will practice down there Tuesday and Thursday evenings at six and at three Saturday afternoon. Everyone interested is asked to come out as games start in two weeks time. This lacrosse note was clipped from The Star last p.m.: "The cry from the east which resulted in the O.A.L.A. sending Fred Waghorne, Sr., down to organize the Trent Valley section, had its official recognition at a monster meeting in Cobourg Friday night. Three groups have been formed . . . . This is a great stroke of business in a section of the province which only needs a little assistance from the parent body to get results".

• • • • • • •

City Council has decided to re-christen Stevenson Park "Riverside Park" as it used to be known. The Jas. Stevenson handle was a tribute to a former mayor and prominent citizen, but people persisted in calling the old ball grounds Riverside, and that name is more appropriate anyway. So henceforth 'tis Riverside Park—and oldtimers will take this as a signal victory. And now if the Council will just give us permission to toss umpires who annoy us into the river that flows by the park, even more of the old charm that was Riverside will be restored.

• • • • • • •

Oshawa is definitely back in the C.O.B.L. and will play a double-header—both games to count in the standing—at Riverside, this Saturday after lunch. It'll start sharp at 2.15, second game to go seven frames Oshawa's loss in Belleville May 24th will stand. The Dukes' executive tried to bluff a one-way guarantee for the season out of the other C.O.B.L. towns but the bluff was called. However, in order to give Oshawa a break—and it won't hurt the loop, either—Oshawa will be given a one-way guarantee for one game each in Peterborough, Belleville and Kingston. After that, all teams will play on an even-stephen basis. The schedule will be out early next week. We're glad it's all settled as the Dukes-C.O.B.L. feud was developing into one of those mother-in-law vs. son-in-law tangles that just go on and on, ad nauseam!

• • • • • • •

Up and down Sports' Rialto: Men's softball draw takes place at Central July 3rd . . . . Herb Ralph's Terriers, juvenile baseballers, play an exhibition game Wednesday with Bailieboro Intermediates at 6.15 either at Riverside or the Exhibition Grounds—probably the former . . . . And Leaf Bantams play King Edward bantam baseball team an exhibition game at six tomorrow at King Edward School . . . . Lindsay golfers are here tomorrow afternoon for the first tourney of the season at the Peterborough Golf and Country Club . . . . Louis Green, local clothier, is putting up a fine big trophy for annual competition in the Keene Softball League . . . . Yammy Jamieson, Kingston pitcher, is to be wed Wednesday . . . . C.G.E. gals licked Omemee 28-17 in a poor softball game last e'en . . . . The Deloro Dublin sweepstake winner, going under the name of "Sing To Me", is Percy Smith, a war vet and gardener there—he'll be singing to himself now!

Regent ENTERTAINMENT

Last Times To-Night—7 and 9

KEN MAYNARD IN "Wheels of Destiny"

Action Every Minute

STARTING WEDNESDAY

DOUBLE FEATURE PROGRAMME

Shows Start at 7 and 8.30 p.m.

FEATURE No. 1

HE NEVER LETS HIS RIGHT HAND KNOW WHAT HIS LEFT HAND WAS DOING.

A Comedy Scream

His Double Life

with Roland Young, Lillian Gish, Montagu Love

FEATURE No. 2

One minute stood between them and eternity . . . ! waiting—stalking—for the unfailing hand of a killer from the grave!

Before Midnight

with Ralph Bellamy, June Collyer and other Stars.

International. Canadian

SPYING ON SPORTS

"GOSSIP AND SUCH

THE SPORT experts who rup the life out of Barney Ross rup the life out of aBrney Ross are now busily explaining why just the opposite happened.

* * *

A number of them, it is noted, believe that the reason McLarnin failed to shine against the young Chicagoan was due to a natural lack of incentive, the loss of the driving will to win which characterised the work of the more youthful Barney.

* * *

Not that McLarnin did not want to win. He wanted to, desperately. Fiercely proud, Jimmy knew he had the punch to put Barney away — if he could land it. And tried to put it over—but he couldn't.

* * *

And, now, say the experts, perhaps the reason McLarnin could not break through the Ross defense was the same reason that other great fighters have failed to continue winning in the latter years of a long reign. Time had dulled their spirit.

* * *

Which may indicate that these experts are much better guessers at explaining why than they are at predicting what.

* * *

Great fighters seem to lose their driving spirit when they have been in the squared circle as long as has Jimmy McLarnin. Punch and speed may still be there and they have the enormous advantage of ring-wise brains, but the old snap is gone. Maybe they are bored.

* * *

For them victory has lost something of its magnificent thrill. To them the adoring thousands about the ringside are just replicas of other crowds, many other such crowds, they have seen before.

It's probably true that no champion ever has the same blissful thrill reading about the victory bringing him the title that he had when, as an unknown preliminary boy, he read about his first knockout win over an equally unknown youth in some obscure, little fight club.

* * *

It's true of newspapermen. To a veteran a widely syndicated story or a magazine article under his name hasn't the kick that first page one by-line story carried 'way back in the dim days of cubhood.

It's true of football players. It's true of movie stars. It's true of those i n the other occupations, professions and callings which bring the performers or workers into the public eye.

So why shouldn't it be true of boxing?

* * *

It appeared to be true in the careers of Mickey Walker, Jack Sharkey, Bud Taylor, Tony Canzoneri and many other fighters who, when they still appeared to have everything they needed to continue their grand strings of victories, began to lose.

* * *

So maybe that's why Jimmy McLarnin lost—he just didn't have that youthful spirit which Barney Ross, years younger, has, along with many other great fighting qualities, in abundance.

Wrestling Last Night.

Montreal— Ed Don George, 217, North Java, N.Y., defeated Billy Bartush, 226, Chicago, two falls to one.

Ashbury Park, N.J.—Joe Savoldi, 202, Three Oakes, Mich., threw Frank Bronowicz, 214, Poland, 32:00.

Detroit—Mustafa Pasha, 174, Turkey, defeated Bull Curry, 175, New York, two falls to one.

Portland, Me.—Steve Pazaza, 174, Hartford, Conn., defeated Fred Bruno, 175, New York, two falls to one.

It is a little early in the season to make any predictions—the boys have hardly hit their stride yet. In group No. 1 Dyer, Chesler and Howden are all tied with two straight wins, while in Group 3 Bob Hendry leads with two wins and no losses.

The greens are sure looking well considering the dry spell and we would humbly suggest that a little more rolling would not be amiss.

You know last week we mentioned about the smooth pebbles for the ditches; well we believe we are going to click on that one—we kind of got the president warmed up to the idea, and when "J. T." gets going, everybody else has to step lively.

Judging by the interest shown in this masquerade tournament for to-morrow night it looks like one big crowd. Remember, every body who plays must have a masquerade costume on. The draw will be made at 7.35 p.m.

Last Night's Scores.
Oke 19, Wall 17.
Chesler 13, Cullen 11.
Cairns 9, Seymour 8.
Dyer 26, A. Brown 10.
Martin 15, Freeman 10.
Hendry 18, Sedgewick 15
Sloane 17, Penrose 11.
Skinner 19, Harrison 13.
Allan 16, Donaldson 12.

PARK ST. WINS BY SINGLE RUN

Ousts St. James From Top Place of Bantam Section With 11-10 Victory.

GAMES POSTPONED.

Other church activities forced the postponement of the St. Paul's-All Saints' Bantam Church Softball League game and the George Street-Mark Street senior fixture last night. This latter contest will be played to-morrow at the Oval. To-night' games are: George Street vs. Trinity Bantams, at Queen Mary; St. James' Juveniles vs. St. Paul's, at Queen Mary—umpires from Murray and St. John's; and St. John's Juveniles vs. St. James' at King Edward Park—umpires from George Street and All Saints'. Lakefield United won from George Street Juniors, 12-11, in Lakefield last evening.

The only local Church loop tilt last night was the one in which Park Street Bantams pulled out a fine 11-10 nod over St. James' to oust the Saints from first place and make for a second-place tie by Park Street, St. James' and St. John's, half a game back of George Street. The losers yesterday threatened late in the fixture. Sanderson pitched good most of the way, while McMaster was hit more often. H. Campbell, D. Martin, Anderson, Leether and Henwood all hit well. The teams:

St. James'—Sexsmith, 1b; K. [illegible]f, 3b; Leether, ss; Howden, 2b; McMasters, p; Grose, c; Henwood, lf; Lawson, rf; D. Self, rf; Watson, cf.

Park Street—Sanderson, p; P. Martin, 1b; H. Campbell, 3b; Jobe, lf; L. Campbell, lf; D. Martin, ss; Anderson, rf; J. Campbell cf; Tarkington, c.

St. James .... 001 003 3—10
Park Street .. .. .. 004 131 x—11
Umpires — F. Barry and D. Leether.

Church League Holds Successful Banquet

(Examiner Correspondence)

NORWOOD, June 5.—The final meeting of the United Church League was held on Friday in the form of a banquet. About forty members sat down to a bountiful supper. The dining hall and tables were tastefully decorated with mauve and white streamers and lilacs. Toast to the King was given by the toastmaster, Robert Varley.

The Church, P. Blakely, replied to by Rev. W. S. Cleland.

The League, M. Williams, replied to by M. Bongard.

Visitors, R. Gardner, replied to by M. Brears and Mr. S. S. Brekon.

The Girls, A. Gardner, replied to by M. Comrie.

The Boys, M. Taylor, replied to by E. Hamblin.

New Members, J. Stewart, replied to by D. Brakenridge.

The young people then adjourned to the Sunday School room where games and contests were enjoyed.

READ THE WANT ADS

Somebody is Going to Have a Smile that Won't Come Off

When they find that they have won the new

Chevrolet Coach

at the

ROTARY CARNIVAL

ON THE MARKET SQUARE

Wednesday and Thursday Next Week

Secure Your Tickets Now From Rotarians

SEPARATE DRAWINGS EACH NIGHT

NIGHT OF 13th PRIZES

Bicycle (Boy's or Girl's)—Kenwood Blanket—Rolls Razor—Automobile Rug—Electric Heating Pad—Waterman Pen and Pencil Set—Electric Iron—Electric Toaster — Roller Skates—Pyrex Pie Plate.

TICKETS: 10cEach, 3 for 25c.

NIGHT OF 14th PRIZE

CHEVROLET FIVE PASSENGER. TICKETS: 2 for 25c. 10 for $1.00.

Proceeds in aid of Crippled Children Work

LORD GLANELY'S COLOMBO HOLDS FAVORITE ODDS

Public's Confidence Outstanding Feature of Pre-race Discussions.

TRACK, HARD AND DRY.

LONDON, June 5 (C.P.-A.P.). — The Derby, greatest of flat races, will be run over the famous course at Epsom Downs to-morrow amid the familiar scenes that always mark this prime holiday of the year.

The picnic indeed already has begun. The Downs are thickly studded with the caravans and other temporary dwellings of hundreds of gypsies, showmen and other hangers-on. These did a merry preliminary trade on Sunday when thousands of Londoners swarmed the Downs to "get the atmosphere" of the big race and have their fortunes told by the gypsies.

Many days of hot sunshine and a strong wind have dried out the turf, causing fear that the track will be so hard as to spoil the racing. The hope of preventing such a catastrophe lay in the fact that the course is sufficiently covered with grass which, if untrodden, will give the horses a foothold.

The crowd's respect for the Jockey Club request "to keep off the grass" has done much to ensure good footing for the thoroughbreds. Although the course is very hard and may bother some of the contenders, it is not more so than in previous years.

The starting field to-morrow probably will number 18 with Lord Glanely's unbeaten Colombo an unshakeable favorite at 13 to 8, shortest price in many years. The public's confidence in this colt is the outstanding feature of pre-race discussions. His optimistic supporters decline to listen to cautious suggestions that favoirites have been beaten before and that Colombo may suffer a similar fate.

OMEMEE GIRLS AGAIN BEATEN

Electrics Enter Win Column of District Softball League With 28-17 Victory.

HEAVY SLUGGING.

C.G.E. girls stepped into the win column last night in the Ladies' City and District Loop when they journeyed to Omemee and battled the village team to a 28-17 victory.

The Electrics nabbed four counters in the first, and went on a batting rampage to pile in ten more. The game dragged to a weary close with the winners adding to their total in every frame. E. Evans started on the rubber for the locals but the Omemee squad got to her early and pounded in nine runs in the first two innings. She was replaced by Marg Snowden, who finished the game, pitching a fast ball that was hard to hit. E. Morcombe twirled six frames for Omemee, pitching fair ball, but her teammates gave a ragged performance, kicking in with several glaring errors and the C.G.E. runner were almost able to run the bases at will. P. Bigelow started in the sixth on the mound and finished the game but also proved unable to stop the winning batters.

The Teams

C.G.E.—E. Martin, cf; M. Snowden, rf, p; D. Byers, 2b; E. Hodson, lf; E. Gates, 3b; W. Snowden, ss; M. Todd, 1b; E. Evans, p; M. English, lf; K. Kearney, c.

Omemee—D. Rehill, cf; P. Bigelow, lf; E. Bigelow, c; H. Reddick, rf; M. Pickett, 1b; D. Sherin, ss; J. Parsons, 3b; E. Morcombe, p, lf; M. Fisher, 2b.

Score by innings— R H E
C.G.E.. .. .. 4 10 4 154 1-29 15 7
Omemee . .. 4 5 1 310 3-17 18 11

Umpires—Ab Frick at the plate, Scotty Galbraith on the bases.

QUALITY PRINTING Prices Reasonable

THE SPUN GLASS MYSTERY

A Tale of Scotland Yard

By A. FIELDING

READ THIS FIRST

John Tait, stepson of wealthy Lady Tait, is engaged to marry Lucy Burnham, a widow. This is resented by Alysia Naylor, John's cousin, who has been making her home with her sister, Etta and her brother, Claud, at Tait's abode in London. Lady Tait sees her stepson talking with a beautiful girl revealed as Gillian Dundas, in the hotel lobby at Vichy where she, Tait and Lucy are stopping. Gillian, it seems, is blackmailing Tait for a past indiscretion. Back in London Lady Tait shows John a letter from her dead son's wife an Italian woman she despises, demanding money for her son, Lady Tait's grandson. Tait learns of the fatal shooting of his business associate, Lord Mills, for which his valet, Brown, is held. Tait had recommended Brown for the post. Reggie Claridge, Alysia Naylor's fiance, attracted by Gillian Dundas whom he met in Paris, follows the latter and a strange-looking young man in a cab. Miss Dundas returns to the station and Claridge follows the man into an apartment. He comes upon a human fiend sitting before a mirror. The stranger spies him, runs after him but Claridge leaves him behind. Tait goes to Lord Mills' quarters in an effort to have Brown, the valet, released from police custody.

(NOW GO ON WITH THE STORY)

CHAPTER 15

Dartmoor looked at Tait with those keen, blue eyes of his, but all he said was:

"The porter's well known to us. Respectable man with a respectable wife. They run these flats as service flats with a handful of dailies. He gives Brown rather a bad-tempered character. Says he's moody and drinks a bit at times."

"Liar!" snapped Tait.

"He says that's why Brown was being dismissed. As he was cleaning the stained glass of the door, a job which he is supposed to do himself, he heard loud voices from inside the flat."

"Loud because Brown is slightly deaf."

"That's what Brown says too." Dartmoor permitted himself a fleeting smile at the indignant protector before him. "But the porter says loud because of anger. According to him Lord Mills' voice was unmistakably indignant."

"No fingerprints on the revolver?" Tait asked after a pause. Many a detective officer would have refused to answer. But Superintendent Dartmoor never hedged. He wanted the guilty, not merely the unlucky.

"No. And it's not been wiped. Whoever used it left no prints, and that, Mr. Tait, speaks—slightly only—for Brown. For, in my experience, many a suicide has cold hands when he fires the fatal shot, but the murderer's hands are generally clammy."

"Yet, even so, you think Brown, with 8/30 and over in his pockets, would come back here to be arrested?" Tait asked.

"He would not expect the body to be found. But for the chance of its being the day the windows are cleaned, the corpse would probably have lain undetected for the rest of the day. Or at any rate for some hours."

Tait took that in silence, and after a warm word to Brown about seeing him through, left, looking very grave.

"I rather think we shall hear from him again," Dartmoor said, when, back at the Yard, he mentioned the affair to Chief Inspector Pointer, who had come in to hand over a report on a case which he had just finished. "He looked to me like a man who has a piece of information which is burning a hole in his pocket. Certainly he either really believes that Mills shot himself, or intends to take that line. And as he's a co-director of his, that's rather odd. Rather-er odd. But then Mr. Tait himself was odd. Very."

Pointer was putting his papers away in a filing cabinet. Evidently the superintendent was waiting for something, and wanted to fill in the time with talk.

"In what way, sir?" the detective inspector asked.

"That's just what I can't make up my mind about," Dartmoor replied. "He gave me the impression—impression only, of course, not opinion—that the death affected him tremendously, so much so that he wanted time to think over things. Afraid lest he might say something. I don't think he would have come near us but for Brown. Because of that impression of mine, I talked Brown all the time. And I'm sure of one thing whatever thought is disturbing him isn't connected with the valet. In fact ——" Dartmoor's own ideas were beginning to clarify in talking them over, as he had hoped would be the case. "In fact I rather think Mills' death had staggered Mr Tait and that he wants time to think out or find out whether something he knows, not merely suspects, should be told us or not."

"You say they're co-directors. Could that be the reason for the caution?" Pointer suggested.

Dartmoor shook his head. "I shall be very much surprised if it's not something that affects Mr. Tait much more than business would ever do. Unless I've read him wrong. If it's suicide, or rather since he thinks it's suicide, I should rather expect it to be some woman who is, or who he thinks is, mixed up in the tragedy."

"You don't think it was the valet, sir?"

Dartmoor was not prepared to reply to that yet. "But there are two facts that look as though some else might have seen Mills, and therefore been able to shoot him, while Brown was away. On a chair by a table near the window we found a glove. Not one of Mills'. Too small for him. Made, so the expert tells us, from Peccary-hog hide. Only one firm makes in England and they're not in much request. It may be possible to trace the owner. The glove was a right hand one, too small for Brown. Nor can we find its mate in the flat. Brown knows nothing of the glove, and assured us, when he looked around the room after we had taken it, that nothing had been altered, and he looked very carefully."

"What kind of gloves was Mr. Tait wearing or carrying?" Pointer asked with a smile.

"None. But this one that we found should fit him, I fancy, as it would fit me. I don't mind telling you that I dropped one of my own gloves on the place where the other had laid, just to see if he seemed interested in it. But he never glanced at it, let alone made any effort to pick it up. No, as far as one could tell by merely watching him, Mr. Tait came really, as he said, to help Brown out by giving him the best of characters. And also, as I said just now, with something—some knowledge or suspicion in the back of his mind which—to him at least—means suicide."

There was a short silence.

"When I asked him when he had last seen Lord Mills, he gave me an evasive reply. I didn't press the question, for I feel pretty sure he's only turning things over in his mind, before making an important statement to us. Nevertheless, I'd give a good deal to know where the mate to that glove is at this moment. It may have nothing to do with the case, of course, but apparently we can feel fairly sure it wasn't in the flat when Brown left it. . . ."

"And what was the other thing that bears out Brown's story?" Pointer asked. He was a tall, brown, youngish-looking man, with a grave face and fine dark gray eyes, of that shade that has no admixture of blue in it. They were the eyes of a man who would be guided by reason rather than feeling. He was a coastguard's son, and something about Pointer always suggested open spaces and wide horizons.

"The other thing," Dartmoor answered slowly, "were some smudges on the marble flooring just outside Mills' own front door. The halls had been washed just after Brown hurried out. The charwoman responsible is certain that she left it spotless, and, judging by the rest of the landing, she is probably to be trusted in saying so. The marks look as though some one had hurried in with dusty shoes while the marble was just not dry. They aren't prints, but they are smudges, and suggest that they were made by some one entering rather than by some one leaving Mills' flat. Now at this hour in the morning, the house is practically thrown open to people. Nor are they at any time fussy, I take it, as almost all the people have their own valet, or maid, who answers the doors. There are only two known keys to Mills' flat. One was on his key ring. One in his valet's pocket. The porter, of course, has a pass key. So that if any one stepped on the marble flags while they were still damp, it must have been Mills himself who let the visitor, or visitors, in. There were no signs of cocktails. And, by the way, Brown says that no visitor has come to the flat for a week, as Mills was away for that time. He, Mills, I mean, only dropped in two days ago, and was to be off early next week to join his family in Yorkshire."

Pointer now looked inquiringly at his superior.

"You're wondering why we detained Brown?" Dartmoor guessed rightly. "Personally, I always detain servants if there's anything suspicious. They're so easily hidden, and so difficult to find. But in this case—well, Lady Mills says that of course her husband didn't shoot himself—of course he was murdered and of course the valet did it. She very much dislikes the man apparently—judging by the talk I had with her over the telephone. She was so insistent that the A. C. was glad to hear we had our hands on the man. But between ourselves, Pointer, I shouldn't be surprised if we lift those hands very shortly. Certainly it'll need more than we've found out so far to make us really arrest him. Ah, here comes Dobbins ——" and the superintendent plunged into work again.

(To be continued.)

THE STARS SAY . . .

By GENEVIEVE KEMBLE

For Wednesday, June 6

The planetary configurations bearing rule on the affairs of this day have some adverse aspects both lunar and mutual. While employment is under fairly satisfactory condition for success or the preferment of superiors, on the other hand there is sign of certain financial loss, and also there may be difficulties about contracts, papers or writings.

Those whose birthday it is may look for a year for advancement, promotion or honors in employment.

A child born on this day may make a fair success in employment but may have difficulties with contracts, documents or writings, or it may lose through unwise, reckless or extravagant use of funds. Although socially popular and gifted yet may lean to the unconventional.

Trent River

Another busy week-end made things lively around this popular resort, a number of visitors arriving for over Sunday.

Mr. and Mrs. Robert Reid (formerly Rose Lawson), of Norwood, and Mr. Isaac Lawson of Oshawa were Sunday visitors with Mr. John Lawson, who accompanied Mr. Isaac Lawson back to Oshawa where he will be a visitor with his niece, Mrs. May McGovern, and family.

Mrs. Carp Davidson arrived on Monday from Toronto to visit her brother, Mr. Thos. K. Thompson, and family and other relatives.

Mr. and Mrs. Norman Wight and children left Monday for Peterborough, where they will take up residence.

Rev. S. A. Kemp exchanged pulpits Sunday with Rev. Mr. Hollingsworth of Marmora.

Mrs. H. R. Wood, Mr. and Mrs. H. B. Wood and Miss Irene and Miss Genevieve Milne, Mr. James Milne and son Grant, of Campbellford, attended the annual Woods re-union held Saturday at the Exhibition Park, Peterborough. There were about sixty in attendance. Relatives were in attendance from St. Catharines, Toronto, Peterborough, Ida, Campbellford, and Trent River. Tables were arranged for dinner and supper, where abundance of tempting things good to eat were served. A most enjoyable time was spent by all.

Mr. Ed. Howse of Toronto spent over the week-end with Mrs. Howse and son, Paul.

Mr. and Mrs. Howse, Sr., have returned from Toronto, where they spent a week. Mrs. Robert Carnrite, who spent a week with her daughter, Mrs. Clifford Howse, accompanied them home.

Mr. and Mrs. H. F. McNichol and daughters, Allie and Babe, arrived Saturday from Milton to open up their summer home.

Mr. and Mrs. Langstaff and son Charles and Mrs. Alex. Rose arrived Saturday from Toronto at the latter's summer home, "Never Ready."

Mr. and Mrs. George Brooks spent Friday evening in Hastings.

Mr. and Mrs. Jewett and Miss Isaac of Toronto spent the week-end at "Riverside" cottage on Mr. T. F. Ward's premises.

Week-end guests at "Maple Inn Cook Cottage" were Mr. and Mrs. Schneller and son John, Miss Elizabeth Newman, Mr. W. J. Campbell, Dr. and Mrs. G. E. Campbell, all of Toronto.

Mr. and Mrs. F. Campion, Messrs. S. Luck, H. Croft, and A. Mercer of Toronto spent the week-end at "Luck's Haven."

Mr. and Mrs. E. Drinkle of Oshawa were Sunday visitors with Mr. and Mrs. John Garneau, and Mr. and Mrs. S. Rylot, of Havelock, week-end guests at "Cedar Isle," were Mr. and Mrs. Wilt, Mr. and Mrs. Chase, Mr. Davis, Mr. Vale and three friends, all of Toronto.

Week-end visitors with Mr. Bill McLaughlin were Mr. and Mrs. Frank Berry, Mrs. Colbeck and daughter Audrey, Mr. A. E. Brown of Toronto.

Mrs. James Wright and grandson, Arthur Wright, arrived Saturday from Toronto at "Windermere."

Mr. George Armstrong, who is teaching school near Bancroft, spent the week-end at the home of his parents, Mr. and Mrs. Jno. Armstrong.

The cheese factory made six cheese on Saturday.

A large stone crusher has been placed in Mr. Wm. Brooks' field near the creek on the Campbellford road for crushing stone to be used on the Campbellford-Havelock highway. Work of widening the road is under way north of West's Schoolhouse.

Westminster Hotel
TORONTO

Centrally situated, close to shopping district and theatres. Fireproof. Tea room open till midnight. Single room with bath, $2.50; double room with bath, $4.00 and up. Breakfast 25c to 70c. Luncheon 60c. Dinner 75c.

Write for illustrated Folder

240 Jarvis Street, Toronto
'Phone Adelaide 9081

RHEUMATISM SWELLING LEFT HANDS AND KNEES IN FOUR DAYS SWEARS FRUIT-A-TIVES USER

Mr. William J. Tracey, Toronto, Ont.

TO benefit other rheumatism sufferers and so that they may be sure of the truth, Mr. Tracey voluntarily has made a *sworn statement* about how Fruit-a-tives helped him. He states:—

"I do Solemnly Declare that I suffered so severely from rheumatism and neuritis that I could hardly walk upstairs or close my hands. After taking Fruit-a-tives for four days the swelling left my hands and knees and I was able to climb a ladder which I have to do in my work."

Wm. Jno. Tracey

A sworn statement to the above effect was made before a Notary Public at Toronto, October 20th, 1933. Original on file.

FRUIT-A-TIVES—25c and 50c at all Drug Stores

A COMPLETE Printing Service LOW PRICES

CAN'T SLEEP?

You may feel nervous; irritable and depressed, you may suffer from indigestion and headaches; but the most marked symptom is sleeplessness. The treatment indicated is Dr. Chase's Nerve Food because it restores health and vigor to the nervous system.

Dr. CHASE'S NERVE FOOD

BRICK BRADFORD—In the City Beneath the Sea

By William Ritt and Clarence Gray

MUGGS McGINNIS

Water on the Brain!

By WALLY BISHOP

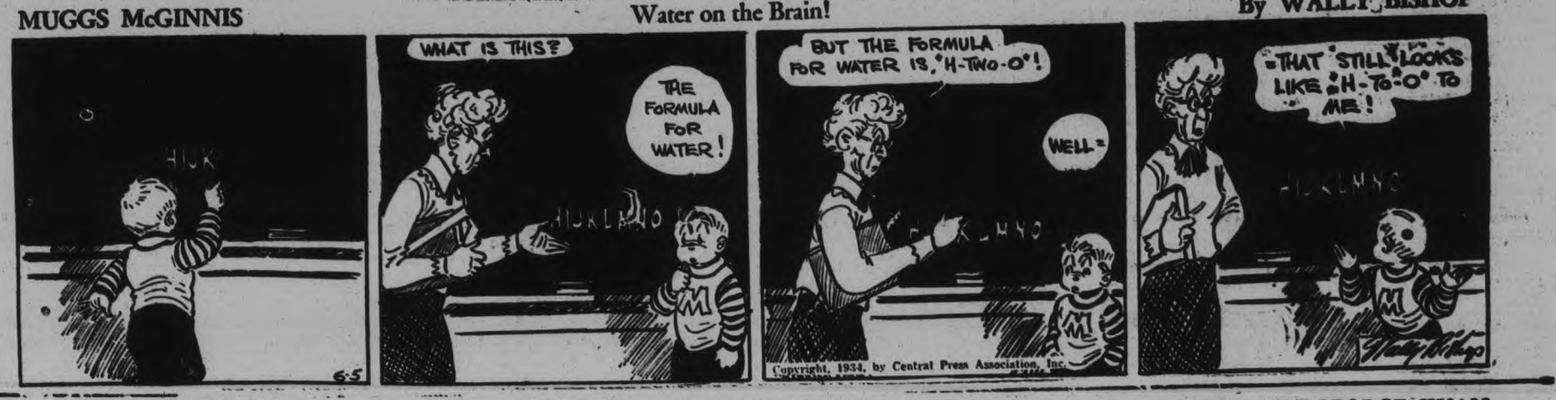

HIGH PRESSURE PETE

Patent Applied For

By GEORGE SWAN

THE TUTTS

By Crawford Young

TILLIE THE TOILER

By Russ Westover

BRINGING UP FATHER

By George McManus

SOMEONE WANTS WHAT YOU HAVE OR HAS WHAT YOU WANT! use this Classified Page

WANT AD. RATES

Cash 1 Cent per Word or Figure per Insertion.
Minimum Charge, 25c for Any Advt.

If Charged 1½ Cent per Word or Figure per Insertion.

Phone We will call for your Ad. and give you the cash rate. **1600**

CHARGES:

Birth Notice	50c
Death Notice	50c
Locals (Local Page), per inch	$1.00
Black Locals (Local Page), per in.	$1.40
Card of Thanks	50c
In Memoriam (up to 2 inches)	75c
Over 2 inches, per inch	50c
With Black Border, extra	25c

INDEX TO EXAMINER CLASSIFIED WANT ADS.

Agents Wanted	L
Boarders Wanted	F
Business Opportunities	K
Chiropractor	U
Cottage, Summer Resorts	E
Dressmaking	Z
Employment Wanted	J
Female Help Wanted	H
Found	N
For Rent—General	C
For Sale—General	A
General Notice	T
Help Wanted (Male or Female)	X
Live Stock	O
Lost	M
Male Help Wanted	G
Personal	R
Pet Stock	W
Poultry for Sale, and Eggs	P
Radio	I
Real Estate for Sale	D
Salesmen Wanted	Y
Situations Vacant	V
To Rent—Houses, Apartments	B
Used Cars for Sale	S
Wanted—General	Q

a For Sale—General

PINE SLABS, $2 HALF-CORD. Baker's Wood Yard. 'Phone 676. 20d-134-1848A

LOAD SLABS OR MIXED WOOD, $2. Pulkinghorn. 'Phone 806. 3d-134-2624A

EQUIPPED CABIN TRAILER, CAMP Stove. 146 Hunter Street E. 3d-134-2620A

VACUUM, HOOVER AND ATTACHments, beater type, $20. Write Box 2632, Examiner. 1d-132-2632A

USED FURNITURE—DINING SUITES from $25, Chesterfield Suites from $23, Davenports from $9, Leather Chairs from $4, etc. In the Basement of Home Furnishing Company 204-206 Charlotte. 6d-132-5572A

UNLOADING AT MILLBROOK — Wednesday, June 6—Car Barley, Car Wheat. Reid & Armstrong. 2d-132-5644A

TOMATO PLANTS, WITH BLOOMS. 515 Parnell Street. 'Phone 3915. 3d-133- 2587A

WILLIAMS, SILVER TRUMPET AND Case, nearly new, cheap. Apply 90 Cameron Street. 2d-132-3590A

CHOICE POTATOES (PEDLAR'S Prophets). $1.20 per Bag. 'Phone 544 ring 2. 3d-132-2582A

BEAUTIFUL WALNUT DINETTE SET, Upholstered Chairs. 303 Maitland Avenue, 3d-132-5642A

CHOICE TOP SOIL AND BLACK Rotten Manure. Hamlin, 2643. 3d-133-3637A

OATS. GORDON NICHOLS. SELwyn. 4d-135-2651A

1930 HARLEY-DAVIDSON MOTORcycle. 3 Dunlop Street. 'Phone 3860. 2d-133-2648A

CHILD'S CRIB, GO-CART. APPLY 300 Monaghan Road. 3d-134-2646A

50-LB. REFRIGERATOR, IN GOOD condition. 543 Park N. 3d-134-2642A

REFRIGERATOR, THERONOID, Electric Washing Machine, Radium Bottle. 642 George. 3d-134-2634A

JUST RECEIVED — A SHIPMENT OF 100 Men's and Young Men's Suits, of the best materials and latest styles. Every garment looks like new, at only $3, $4, $5, $6, $7. Come and see these Bargains . Ruskin's, Aylmer Street (opposite Fire Hall). 2d-133-2636A

DRY SLABS, $1.50 A LOAD. 'PHONE 2409. 6d-137-2634A

IMPORTANT!

In requesting us to call for your ad, the order must be phoned before 11 a.m. in order to insure it being inserted on the same day.

a For Sale—General

DOLLAR LOADS, DRY SLABS. 'Phone 58. 20d-139-2212A

BICYCLE FOR SALE, REASONABLE. Apply 9 New Chamberlain. 3d-133-2614A

DINING-ROOM SUITE, CHEAP. Also Lawn Mower. 166 McDonnel Street. 3d-133-2613A

MIXED WOOD, $5 PER CORD, CUT and Delivered. 'Phone 1504J. 3d-133-2605A

CABBAGE PLANTS, 25c HUNDRED. Cauliflower, 50c Huidred. H. F. Doig, 'Phone 2097. 6d-135-2500A

b For Rent—Houses and Apartments

HEATED APARTMENT, IN GRAND Central Building. Possession arranged. Apply 437 George Street. dtf-B

BRIGHT, GROUND FLOOR APARTment, 5 Rooms, $25; central; adults. Also Small Apartment, $17. Apply 293 Dalhousie Street. 'Phone 273. 3d-134-2619B

TWO OR THREE UNFURNISHED Rooms, adults. 229 Edinburgh Street. 3d-134-2622B

FIVE-ROOMED HOUSE, 373 BETHune Street, conveniences; freshly decorated. 'Phone 2244, Nights 1027. 3d-134-2625B

THREE UNFURNISHED ROOMS, ALL conveniences, central, well heated, $15; refined adult couple, o: ladies. 193 Aylmer Street. 3d-134-2626B

HEATED APARTMENT IN BANK OF Commerce Building. Immediate possession. Apply 437 George Street dtf-4177B

HOUSE, NO. 338 RUBIDGE STREET; hot water heating. Possession can be arranged. Apply 437 George Street. dtf-5244B

ROOMS, FURNISHED, UNFURNISHed, with gas, central; rent reasonable. 196 Aylmer. 5d-133-2554B

FURNISHED ROOM, CENTRAL. 269 Charlotte. 4d-133-2559B

FURNISHED BED-SITTING-ROOM. Kitchenette, Ground Floor . 601 Water. 3d-132-2577B

UNFURNISHED ROOMS. 'PHONE 993 ring 41. 3d-132-2568B

SIX-ROOMED HOUSE, HART AVEnue, all conveniences, newly decorated. Apply 677 Water. 3d-132-2575B

FURNISHED ROOM, REASONABLE. Apply 247 Simcoe Street. 3d-132-2573B

LOVELY LITTLE COTTAGE, BEAUtifully decorated, Four Rooms; bath. Apply 183 Antrim. 3d-132-2574B

HOUSEKEEPING ROOMS, FURNISHed, Unfurnished. 106 McDonnel. 3d-13-2604B

THREE - ROOMED FURNISHED Apartment, Ground Floor. 275 Dalhousie. 3d-133-2615B

MODERN APARTMENT, WEST; REAsonable. 'Phone 543. 3d-132-2567B

HOUSE, 408 BELMONT AVENUE (corner Belmont and Weller). Apply 437 George Street. dtf-2199B

HOUSEKEEPING ROOMS, FURNISHer. 516 Charlotte. 6d-132-2479B

NICE UPPER DUPLEX, NORTH, central. Apply 183 Antrim. 6d-132-2463B

HOUSE, NEAR C.G.E. 'PHONE 1332J. 6d-137-2640B

$11.00— THREE ROOMS, AND USE of bath, hardwood floors, central. Will furnish if required. 380 Queen Street. 3d-134-2213B

FURNISHED HOUSE, JULY AND August, every convenience: good locality. Write Box 2641, Examiner. 3d-134-2641B

SIX-ROOMED HOUSE, 280 THOMAS Street, Modern, except furnace. Apply 493 King Street. 3d-134-2645B

MODERN APARTMENT, WEST-END. 'Phone 543. 6d-137-2650B

HOUSE, NORTH, MODERN, HARDwood floors, French doors, garage, garden, berries, apples, flowers. 1699J. 2d-133-2653B

APARTMENTS, ROOMS, FURNISHED. Unfurnished, newly decorated; reasonable. Tourists' Accommodation. Apply 709 Water. 2d-133-2654B

c For Rent—General

GARAGE TO RENT— CONVENIENT to Downtown Offices and Stores. Apply 437 George Street. dtf-1092C

STORE, NO. 173½ SIMCOE STREET Immediate possession. Apply 437 George Street. dtf-1397C

ADVERTISE IN THE EXAMINER

SCOTT'S SCRAPBOOK - - By R. J. Scott

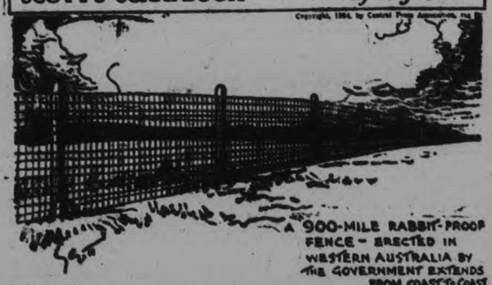

A 900-MILE RABBIT-PROOF FENCE — ERECTED IN WESTERN AUSTRALIA BY THE GOVERNMENT EXTENDS FROM COAST TO COAST

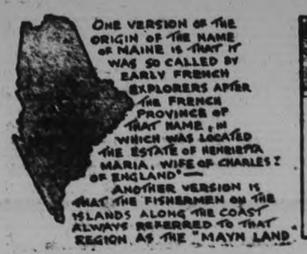

ONE VERSION OF THE ORIGIN OF THE NAME OF MAINE IS THAT IT WAS SO CALLED BY EARLY FRENCH EXPLORERS AFTER THE FRENCH PROVINCE OF THAT NAME, IN WHICH WAS LOCATED THE ESTATE OF HENRIETTA MARIA, WIFE OF CHARLES I OF ENGLAND" — ANOTHER VERSION IS THAT THE FISHERMEN ON THE ISLANDS ALONG THE COAST ALWAYS REFERRED TO THAT REGION AS THE "MAYN LAND"

THE SUPPLIES FOR AN OCEAN LINER'S RETURN TRIP ARE ORDERED WHILE THE VESSEL IS STILL A 1000 OR MORE MILES AT SEA

d Real Estate

FOR SALE — EAST ½ LOT 20, CONcession 3, Emily, 100 Acres; good location. Immediate possession. Apply 437 George Street, Peterborough. dtf-4222D

FOUNDRY STOVE BUILDING, AND Real Estate, on C.N.R. Siding, Adam Hall, Limited, 256 Simcoe Street, Peterborough, Ont. 12d-137-5568D

BUNGALOW, LARGE GARDEN, GARage, West-end. 386 Downie Street. 6d-135-2543D

TORONTO — SIX ROOMED SOLID Brick House, Sale or Exchange for Paying Business; also Gasoline Cement Mixer for Sale, $85. Write Box 2631, Examiner. 2d-133-2631D

FOR SALE — 7-ROOMED HOUSE, all conveniences, large garden. Apply 219 Simcoe Street. 'Phone 1773W. 6d-137-2644D

e Summer Cottages

FURNISHED COTTAGE AT CHEmong for Rent, electric lights, clean 'Phone 280J. 6d-134-2520E

SUMMER COTTAGE AT KAWARTHA Park for Sale — To wind up an Estate, we are instructed to offer for Sale the Summer Cottage in Kawartha Park of the late Mrs. Nancy J. McKinney. Apply to Peck, Kerr & McElderry, 415 Water Street, Peterborough. 3d-132-5627E

f Boarders Wanted

FURNISHED ROOM AND BOARD, private family. 7 Cricket Place. 3d-133-2502F

FOR RENT — NEW 4-ROOMED Cottage, on Southern Mainland, overlooking Stoney Lake; good road to Cottage, garage, launch house. Write Box 2488, Examiner. 6d-133-2488E

LARGE FRONT ROOM, WITH OR without Board. 356 Stewart. 'Phone 694J. 3d-133-2597F

BOARDERS WANTED, IN HOME OF Widow, central; good Board; $6 Single or $10 for Two. Apply Mrs. Taylor, Apartment 1, 218½ Charlotte Street. 2d-132-2600F

GRADUATE NURSE WOULD CARE for Invalid or Elderly Person in own home; references. Write Box 2599, Examiner. 2d-132-2599F

g Help Wanted, Male

HONEST MAN REQUIRED FOR Bookkeeping Position of trust June 14th for three months. Give references and all information. Write Box 2629, Examiner. 1d-132-2629G

h Help Wanted, Female

WANTED — CAPABLE MAID FOR family of Two. Write Box 5643, Examiner. 3d-132-5643H

CAPABLE COUNTRY GIRL OR WOman for Farm Home, near Peterborough; modern conveniences. Write Box 5666, Examiner. 3d-134-5666H

SEWING MACHINE OPERATORS; must be experienced. J. J. Turner & Sons. 3d-133-5656H

COUNTRY GIRL OR MIDDLE-AGED Woman, plain Cooking. 2 children; milk one cow. 'Phone 2714J. 2d-132-5644H

j Employment Wanted

HOUSEKEEPER DESIRES WORK full charge. Write Box 2601, Examiner. 3d-135-2601J

CARPENTER WANTS WORK BY DAY or Contract. Estimates given. 'Phone 2837W. 3d-133-2618J

RETURN LOADS TO AND FROM several points in Ontario. 'Phone 2327—Bradley the Mover. 5d-137-2639J

AGENTS WANTED.

EARN MONEY EASILY — REPREsentatives to secure Orders for "The Life of Our Lord." by Dickens. Liberal commission. Big profits. Write Winston Company, Toronto, for details. 3d-132-2527L

SELL EVERY HOUSE, CITY OR Country, 100% All-Canadian Line of Food Products, Medicines, Insecticides. Toilet Preparations, etc. Cash proposition. $35 will buy your first assortment. 90% commission. No risk. Money refunded if not qualified. Territory reserved. Big co-operation. Very attractive catalogue and advertising over Radio. Write immediately without obligation, The Familex Products Company, 570 St. Clement Street, Montreal. 12d-5,8,12,15,19,22,26,29,2,5,9,12-5172L

m Lost

IN VICINITY OF ST. PETER'S CAthedral, Pearl Rosary, in Leather Case. Reward. 'Phone 9472. 4d-132-2557M

BETWEEN PETERBOROUGH AND Port Hope, Black Club Bag. 'Phone 543. 3d-133-2616M

HUB CAP AND FLANGE OFF OARland Car. 'Phone 46. 3d-133-5646M

IN INVERLEA PARK, MONDAY, Boy's Oblong Silver Wrist Watch, with Bracelet. Reward. 572 Weller Street. 2d-133-2647M

PAIR OF GLASSES, TORTOISE RIMS, in Roche Case. Reward. Leave at Examiner. 1d-132-5673M

p Poultry

FORTY LEGHORN PULLETS, NINE weeks old. 'Phone 3568W. 3d-133-2611P

ONCE MORE — OPPORTUNITY knocks at your Door. Bray Chick Prices have been materially reduced, on all Eight Breeds. For the balance of the season, you can buy genuine Bray Chicks at prices very little, if any, higher than you will have to pay, anywhere. Don't miss this chance to get some really outstanding Chicks at low cost. The demand for Bray Chicks has increased Ten Times in seven years. That sort of thing doesn't just "happen." There's a reason. The reason is the all-round satisfact on given by Bray Chicks. Bray Chick Hatchery, 45 Clayburn Avenue St. Catharines, Ont. 3d-8,7,9-5663P

PROBE SWINGS TO DRUG STORES

Independent Retailers Attack Chain Firms and Combines Act.

TACTICS OUTLINED.

OTTAWA, June 5.—(CP)— Chain drug stores and their methods of doing business are the latest to come under the fire of critics before the mass buying and price spreads committee of the House of Commons. Representatives of independent retail druggists attacked their larger rivals with vehemence before the committee yesterday when R. P. Sparks of Ottawa appeared as their spokesman.

The machinery of the Combines Investigation Act was wholly inadequate, Mr. Sparks argued. Instead of protecting the public when it led to the Proprietary Articles Trade Association being declared an illegal combine it had worked against the interests of the public. That association was set up to combat the chain stores and to regulate prices, not to secure high profits.

He suggested a board should be set up with powers of investigation and decision in matters of trade. It would be along the lines of the Board of Railway Commissioners and composed of men of business experience and a knowledge of economics.

Chain store firms, Mr. Sparks, charged, endeavored to locate near an established independent dealer and then proceeded to undercut his prices. They sold standard articles at cost or less in order to attract customers But on articles carrying their own brands they exacted excessive profits and thus made up the balance.

o Live Stock

JERSEY COW, MILKING. W. Finnie, Route 11, Peterborough. 3d-132-2581O

TWONTY YOUNG WORK HORSES. 'Phone 411F. 5d-135-2598O

TWO GOOD MILCH COWS, 'ERSEY and Part Jersey, due to freshen soon. Beck, Rifle Range. 2d-132-2592O

THREE CHUNKS AND BROOD SOW, cheap for quick sale. Orville Johnston, Indian River. 'Phone 41 ring 15, Keene. 2d-132-2585O

FIVE YOUNG HEAVY HORSES, BAY Team, well matched; 2 Jersey Cows. 'Phone 2643. 3d-133-5635O

q Wanted

FURNISHED ROOM, CENTRAL. Write Box 2594, Examiner Office. 2d-132-2594Q

WANTED — OLD GOLD. HIGHEST price paid. Phillips' Dental Laboratory, 408½ George (opposite Lech's). 6d-135-5640Q

WANTED — $2,000 FOR CLIENT, First Mortgage on valuable Westside Residence. A. Brown & Son, 366 Water. 3d-134-2638Q

WANTED — OLD LAWN MOWERS— Trade in your Old Lawn Mower on a 1934 Ball-bearing Model. Liberal allowance on all makes. See the 14" "Fairlawn" with SKF Ball Bearings at $8.00. Wm. Taylor, 221 Hunter Street W., Lawn Mower Expert. 2d-133-5671Q

WANTED — SECOND-HAND REFRIgerator, in good condition. 'Phone 1884W. 3d-134-2633Q

COUPE OR ROADSTER, 1929 MODEL or later. State best cash price to Box 2643, Examiner. 3d-134-2643Q

WANTED — WELL FURNISHED PRIvate Apartment, all conveniences; about $20. Write Box 2633, Examiner. 1d-132-2633Q

WANTED — SIX-ROOMED HOUSE, central; reliable tenants; adults. Write Box 2621, Examiner. 3d-134-2621Q

SEVEN-PASSENGER USED CAR. State make, year, and price. Pay cash. Write Box 2603, Examiner. 2d-132-2603Q

WANTED — TO BUY, COMFORTable Home, with nice garden, on River Road, South, near City. Write Box 2607, Examiner. 3d-133-2607Q

SMALL FURNISHED FLAT, TWO OR Three Bedrooms and Kitchenette, from July 8th to 20th, reasonable. E. Hobbs, 34 Langley Avenue, Toronto. 2d-132-5661Q

r Personal

READ YOUR HAND WITH OUR Palmistry Chart, 20c complete. Sales Service, Box 840, Peterborough. 2d-132-3598R

TRY KIPP'S HERB LAXATIVE TABlets for Spring Medicine. Harris' Drug Store, 'Phone 527. 1d-132-5664R

s Used Cars for Sale

FOR SALE — FOUR - WHEELED Trailer, with Cabin for Two, cheap. Write 2565, Examiner Office. 3d-132-5655S

FOR SALE — '23 CHEVROLET Engine Block, A1 condition. Apply 122 Monaghan Road. 2d-138-2623S

CHEVROLET '27 LIGHT DELIVERY Truck, suit gardener. 507 Rubidge. 3d-133-2609S

'27 OVERLAND COACH, CHEAP FOR Cash. New Special Boat Trailer. 1½-Ton Maxwell Truck. Apply 610 Armour Road. 3d-132-2569S

1927 COACH. GOOD CONDITION; cheap for cash. 502 Romaine Street. 3d-132-2572S

A COMPLETE Printing Service LOW PRICES

Wins Race

BILL CUMMINGS

A home-town boy won the famous 500-mile auto race classic on the Indianapolis speedway—established a new record in so doing. Bill Cummings travelled at more than 104 miles per hour for the 500 miles in his little four cylinder racer. He is the owner of a small night club and an inveterate motorcycle rider.

PRESENT AWARDS THURSDAY NIGHT

Judging of Compositions in Humane Society's Contest Completed.

Judging of the compositions in the Humane Society's contest for children of the second and third books in rural and city schools on the subject "What it means to be kind to animals," has been completed Mrs. A. M. Young told The Examiner this morning, but the awards will not be made public until Thursday night when the prizes will be presented in St. John's Sunday school room.

Rev. Dr. Blagrave will be chairman of the evening, and it is hoped that all the children who wrote essays will be present with their parents. Short addresses will be given by A. Mowat and R. F. Downey, Public School Inspectors, and it is intended that the meeting will be concluded within an hour, in order that the children may return early to their homes.

Mrs. Young intimated that the rural children had done exceptionally well in this competition.

Set Central Bank Dividend At 4½ P.C.

OTTAWA, June 5. —(CP)— The dividend rate on Bank of Canada (Central Bank) stock will be fixed at 4½ percent cumulative instead of six percent as provided in the first draft of the bill. Two members of the Banking and Commerce committee had proposed amendments which would reduce the rate to five percent when that section was reached today.

Hon. W. D. Euler, (Lib. North Waterloo), maintained that five percent was not low enough in view of the fact that the present trend was for lower rates and he believed parliament should encourage that trend as much as possible. He moved a sub-amendment which would fix the rate at 4½.

Hon. E. N. Rhodes, Minister of Finance, said the government was ready to accept the will of the committee in this respect and the vote was taken on the sub-amendment, which carried with a comfortable majority.

William Duff (Antigonish-Guysboro), the only Liberal to vote against the sub-amendment, suggested that the amount be left open and fixed each year by the directors as was the case with other corporations.

ARMS PARLEY DEADLOCKED

GENEVA, June 5 (C.P. Cable)— The steering committee of the World Disarmament Conference adjourned yesterday afternoon after failing to reach agreement on the procedure to be followed, split between recommendations the big parley proceed with deliberations when it resumes Wednesday, and the British contention it should be placed in recess while the governments themselves endeavor to solve the dilemma.

BABY TOOTH

BEND, Ore., June 5. (CP)—Larry Shattuck, 13, was confident he had lost all his baby teeth many years ago, but a physician convinced him he hadn't, producing a baby tooth from the boy's ear for proof. It is believed the tooth was in the ear for six or seven years.

t General Notice

SPECIAL — FOR THIS WEEK ONLY: Croquignole Permanent Wave, $2.00. Shampoo, 35c Marcel, 25c Finger Wave, 35c. Hall's Beauty Shop. 'Phone 1633. 3d-4.5,7-5650T

SPECIAL — ORDE'S BEAUTY PARlor: Finger Waving and Marcelling, 35c. Miss E. Merritt. 'Phone 1944W. 3d-134-2627T

LOOK! LOOK! LOOK! FINGERWAVing or Shampooing, 25c. Miss Storey, Hamilton's Beauty Parlor. 'Phone 194. 2d-132-2606T

LINDSAY GETS NEW INDUSTRY

Australian Syndicate Purchases Old Distillery Property.

MAKE WOOL TOPS

LINDSAY, June 5. (By Examiner Correspondent).—The announcement was made yesterday that Lindsay has secured another industry. Parties from Australia have purchased all the buildings of the old Lindsay Distillers, Limited, south of the river and will commence operations in the fall on the manufacture of wool tops. This is an entirely new enterprise for Canada. The promoters are thoroughly familiar with the whole wool industry, it is announced, and are confident that there is a place for such a plant in Canada. The necessary machinery will be imported from Great Britain.

The Kirkfield Stone Quarry, which has been idle for some time, is to resume operations. Men have been called off the highway to make preparations for the opening of the plant in a few days.

Former Teacher Honored

A former teacher at the Lindsay Collegiate Institute—Miss M. E. T. Addison, has been honored by His Majesty King George. She has been named Dame Commander of the Order of the British Empire.

W. J. McCarroll, aged eighty-two years, suffered serious injuries on Cambridge street on Saturday. He was riding in a truck with his son when it left the road. The aged man had a shoulder dislocated and also sustained other severe body injuries.

A pretty week-end wedding was solemnized in the Baptist Church when Miss Shirley L. Robinson, town, was united in marriage to Harley Overholt, of Cobourg, and formerly of Omemee. Rev. G. M. Holmes officiated at the ceremony. The bride was assisted by Miss Mildred Bentley, town. Mr. Ray Overholt, of Toronto, brother of the groom, was best man. The young couple will reside in Cobourg.

The funeral took place yesterday of a highly esteemed resident of the town in the person of Sarah Ann Carew, widow of the late F. C. Edmunds, in her eightieth year. The deceased, who was born in Emily township, was a sister of the late John Carew, M.L.A., South Victoria. She resided for a time in Peterborough. Her husband, who was well known throughout the province as a ventriloquist and magician. The deceased is survived by five daughters and one son. Interment took place in Riverside cemetery. Rev. Canon Marsh, rector of St. Paul's Anglican church, conducted the funeral services.

Lindsay Boys' Band has been engaged for Port Hope's centennial celebration on July 2nd. Lindsay Orangement will also take part in the Twelfth of July celebration in Port Hope.

TENNIS

A most enjoyable tennis match took place Monday evening at Kawartha Courts when a team composed of boys and masters from The Grove School, Lakefield, met the Kawartha players in an informal match.

After the games, which resulted in a three-all tie, refreshments were served in the club house. The detailed results are as follows:

Mr. Duxbury, Grove, beat Mr. Rigby, Kawartha, 6—3, 5—7, 6—4.

Messrs. Smith and Fletcher, Grove, beat Messrs. Holgate and Fanjoy, Kawartha, 6—2, 6—3.

Messrs. Dunn and Dench, Grove, beat Messrs. Langley and Shields, Kawartha, 6—0, 6—4.

Messrs. Hepburn and Gunn, Grove, lost to Messrs. Crowe and Sills, Kawartha, 0—6, 2—6.

Messrs. Braid and Hepburn, Grove, lost to Messrs. Cruthers and Emery, 3—8, 8—6, 11—9.

Mr. Strickland, Grove, lost to Mr. Donaldson, Kawartha, 3—6, 1—6.

SHIP MAGNATE BELIEVES FAR EAST WON WAR

(By Louis P. Lochner—A.P. Foreign Staff).

BERLIN, June 5 (A.P.).—Neither Europe nor North America but the nations of the Far East "won" the Great War in the opinion of Rudolph Firle, president of the Executive Bureau of the North German Lloyd Steamship Line.

Addressing a meeting of Cabinet members, admirals and shipping men on his return from a tour of the Orient, Firle said. "Asia for Asiatics has a deeper significance since the war.

"Europe and North America emerged from the gigantic struggle greatly weakened, but the Far East profited thereby," he continued. "Now the Orient is a land of unlimited possibilities."

Firle expressed belief that danger of war in the Far East was not so great as it seemed to Europeans because the United States "has withdrawn from the Orient" by embarking on a policy of independence for the Philippines; Japan depends upon United States for a large part of her exports; and because Australia and Japan are finding opportunities for the exchange of commercial relations.

Campaign Notes

James Hawthorne's meetings last night at Buckhorn and Rockcroft were both well attended. The Liberal candidate met a large number of electors at the two places, and was assisted in speaking by R. R. Hall, K.C., and Alex L. Elliott at Buckhorn, and by J. J. Duffus at Rockcroft.

Mr. Hawthorne goes to Nogie's Creek to-night with Mr. Elliott and T. J. Carley.

W. A. Fraser, M.P., of Trenton, John Dewart and Mr. Duffus will assist Mr. Hawthorne at Lakefield next Monday night.

On Wednesday evening Mr. Hawthorn will speak at Mount Irwin, with Mr. Duffus and Dr. R. Honey.

Soccer Schedule For Next 2 Weeks

Only routine business was transacted at the meeting of the Peterborough and District Football Association last evening in the Chamber of Commerce Rooms, with President Anderson in the chair and a full board present.

Deloro informed the board that they will play the game scheduled for the evening, June 12, at Peterborough.

Saturday, June 9th — Canada Packers vs. Lindsay. Deloro vs. Caledonians. H. Hotston, referee, at Deloro, and A. Frick at home.

Tuesday, June 12th—Canadian General vs. Deloro. H. Hotston, referee.

Saturday, June 16th—C.G.E. vs. Caledonians, at Oval. Lindsay vs. Canada Packers. Referee, A. Frick.

Bloodhounds Loosed On Lost Lad's Tracks

SAULT STE. MARIE, Ont., June 5 (C.P.). — Finding of new tracks about five miles from Searchment led searchers for six-year-old Jimmy Wheeler to hope to-day that he would be found alive.

Lost in the wild bush country of Algoma since Saturday, the child has been the object of a widespread search, and to-day bloodhounds were brought into use. They were put on the trail of his tiny tracks, and his father, Douglas Wheeler, cook at the Sinclair Mine at Searchment, 30 miles north of here, is confident they will lead him to his son.

The bloodhounds were brought to Searchment last night from Menominee, Mich. Provincial Police constables Guy Carmichael and George Taylor of Sault Ste. Marie, are directing 100 men beating through the bush country and several airplane flights have been made.

BARRISTERS AND SOLICITORS.

HALL & CARLEY — Barristers, Solicitors, Notaries, corner Hunter and Water Streets (over Canadian Bank of Commerce), Peterborough, Ontario. Telephones: Office No. 68, R. R. Hall, K.C., residence No. 403, T. J. Carley, LL.B., residence No. 3036.

JAMES FORDYCE STRICKLAND, K.C., M.P.P. — Barrister, Solicitor, Notary Public, Peterborough. 'Phone 191. Money to Loan. 375 Water Street.

PECK, KERR & McELDERRY— Barristers, Solicitors, and Notaries. Office: 415 Water Street, Peterborough. Telephone 1950. E. A. Peck, M.P., F. D. Kerr, K.C., V. J. McElderry, K.C.

GORDON & ELLIOTT — Barristers, Solicitors, Notaries. Patents and Trade Marks. Money to Loan. Telephone 3300. Hon. G. N. Gordon, K.C., Alexander L. Elliott.—Toronto Office: 410 Saturday Night Building, 73 Richmond Street West, Telephone Number Elgin 8831.

DE LAVAL IS ON SUMMER TIME

Plant and Office Started Operations on Monday on Fast Time.

UNIFORMITY NECESSARY.

Both plant and office of the De Laval Company switched operations to a daylight saving schedule yesterday following the example of several other local industries. The majority of the company's employees is in favour of the move and business relations with the larger centers of Canada will be simplified, General Manager W. R. Breyfogle commented today.

The company will likely continue on the daylight time schedule until Labour Day, Mr. Breyfogle said. Informed that the Manufacturers' Association is going to seek a general adoption of daylight saving among the industries of the city, he declared himself in accord with the proposal. Due to the lack of uniformity in the matter considerable confusion exists in the city at present, he said.

CANADIAN NATIONAL RAILWAYS TIME-TABLE.
(Corrected to April 29th)

8.35 a.m.—For Lindsay, Orillia, Midland, Toronto, Hamilton, Buffalo, London, Windsor, and Detroit.
12.01 Noon—For Port Hope, Oshawa, Toronto, Hamilton Buffalo, Philadelphia, and New York. Connects at Port Hope with the Maple Leaf Ltd. for London, Windsor, Detroit, Port Huron, Flint, and Chicago. Makes connection Best-bound for Cobourg, Belleville, Kingston, Brockville, Montreal
1.45 p.m.—For Lakefield.
5.12 p.m.—For Lindsay, Toronto, and connects at Toronto with International Ltd for London, Port Huron, and Chicago, also with the Continental Ltd for Winnipeg, Edmonton, and Vancouver; with the North Bay, Timmins, Sioux and Cochrane train, and with the 11.45 p.m. train for Hamilton, London, Windsor, and Detroit.
8.20 p.m.—For Hastings, Campbellford, Stirling Belleville, Kingston, Brockville, Cornwall, Montreal and the Maritime Provinces.
Daily—
1.30 a.m.—Pool Train from the G. P.R. Depot for Ottawa, and makes connection at Ottawa for Montreal.
7.30 p.m.—Sundays Only, for Lindsay, Toronto, and makes connections for Western Canada, Hamilton, London, Windsor, and Detroit.
All Trains operate on Eastern Standard Time, and Daily except Sunday from Canadian National Railway Depot, Charlotte and Bethune

CANADIAN PACIFIC RAILWAY
(Effective Sunday, April 29)
Going East—
4.55 p.m.—Indian River, Norwood, Havelock Daily except Sunday
7.40 p.m.—From Toronto. Daily except Sunday
11.00 a.m.—Havelock, Tweed, Smith's Falls Ontario, Montreal, Quebec, Boston, and New York. Daily except Sunday
11.10 a.m.—Sunday only to Havelock.
1.30 a.m.—Havelock, Tweed, Kingston, Perth, Ottawa, Smith's Falls, Montreal, St. John, Boston, and New York calls.
Going West—
4.50 a.m.—Toronto, Guelph, Goderich, Hamilton, Galt, Woodstock, St. Thomas, London, Chatham, Detroit, Chicago, and New York daily.
9.20 a.m.—Toronto, Hamilton, Brantford, Buffalo, New York, Galt, Woodstock, London, Chatham, Detroit, and intermediate points. Daily except Sunday.
9.35 a.m.—To Lindsay and Bobcaygeon
3.50 p.m.—Toronto, Hamilton, Buffalo, Rochester, Boston, Woodstock, London, Windsor, Detroit, Chicago, and intermediate points between Peterborough and Toronto. Makes connections with the Trans-Canada Limited for Winnipeg and Vancouver. Daily except Sunday.
5.45 p.m.—Sunday only for Toronto and points West.

QUALITY PRINTING With Quick Service

DAVIS-THOMPSON COMPANY
Insurance and General Agency
433 GEORGE STREET - PHONE 40

During June, July, August and September this office will close every WEDNESDAY, at 12 o'Clock Noon.

TORONTO SAVINGS & LOAN COMPANY
437 George St. Peterborough

C.D.S. HALF-DAY HALF-PRICE SALE!

NO C.O.D. PHONE ORDERS

STORE CLOSES WEDNESDAY AT 12.30 p.m! SHOP EARLY!

SEE THE WINDOWS!

Women's Assorted Blouses
Silk crepe, rayon satin and cotton pique. White, eggshell and a few colors. Reg. 1.00 to 1.39.
Each 50c
—Main Floor, C.D.S

Plain and Brocaded Rayon
Ideal for cushion covers, drapes, etc. Reg. yard 39c,
Yard 19c
—Main Floor, C.D.S

Clearance of Wool Santoy
Sand shade only. 36" wide. Reg. yard 49c,
Yard 24c
—Main Floor, C.D.S

Odds and Ends Table
Men's Socks, Shirts, Underwear, etc. Reg. 30c to $2,
15c to $1
—Main Floor, C.D.S

Pullover Sweaters
Long and short sleeves. Small, medium and large sizes. Reg. 69c,
Each 34c
—2nd Floor, C.D.S

Womens Rayon Knit Slips
Opera top and shaped shoulder. Small, medium and large in lot. Reg. 1.00,
Each 50c
—2nd Floor, C.D.S

Infants' Rompers
Cotton, envelope style. Assorted colors. Sizes 1 and 2. Reg. 79c,
Pair 39c
—2nd Floor, C.D.S

MEN'S FINE SHIRTS
Imagine reg. $1.00 Shirts for only 50c! Truly a remarkable offer! Separate collar styles with 2 collars. Of firm quality broadcloth in assorted stripe patterns. Sizes 14 to 17½. Half price, each **50c**
—Main Floor, C.D.S.

Clearance of Cushions
Pillow and square shapes. Rayon tafetta and satin materials. Reg. 76c to 1.98. Limited quantity, each,
39c to 99c
—Main Floor, C.D.S

Children's and Misses' Sandals
Crepe rubber soles and leather insoles. Brown. Sizes 5 to 7½ and 8 to 2. Reg. 89c,
Pair 44c
—Main Floor, C.D.S

Women's Street Shoes
Black and brown straps, ties and Oxfords. Broken sizes. Reg. 98c,
Pair 49c
—Main Floor, C.D.S

Reproductions of Etchings
Copies by famous artists. Black frames, in sizes from 7 x 12 to 10 x 12. Reg. each 25c. **Each 12c**
—2nd Floor, C.D.S

Good Quality Floral Chintz
Pretty patterns. 36" wide. Reg. yard 69c,
Yard 34c
—2nd Floor, C.D.S

Dutch Oven Roast Pan
Self Basting covered roaster or pudding pan. Reg. 39c.
Each 19c
—Basement, C.D.S.

Cake Plate and Server
Cream and blue, and red and green trim. Suitable for cake or ice cream. Reg. $1,
Set 50c
—Basement, C.D.S.

TWO BIG VALUES
Unusually Low-Priced!

Men's Suits 9.50
25 men's grey, blue and brown Wool Worsted Suits in popular models. Some blue serges in lot. Sizes 35 to 42 in lot. Extra special Half Day offer, each 9.50
—Main Floor, C.D.S.

OVER 250 FINE
Housefrocks 49c
Cotton print Frocks in gay colors. Short sleeves, plain and pleate skirts. Sizes 36 to 44. Specially purchased for this Half Day offer, each 49c
—2nd Floor, C.D.S

THE CANADIAN DEPARTMENT STORES LIMITED

C.D.S. GROCETERIA "Where It Pays to Shop"

Wednesday Morning Specials

EXTRA SPECIAL:— LOIN **Veal Chops 2 lbs. 25c**

EXTRA SPECIAL:— CHOICE SLICED **Cooked Ham lb. 39c**

WAFFLED **Steaks lb. 22c** They Melt in Your Mouth

SIRLOIN and WING **Steak lb. 20c**

EXTRA SPECIAL— COOKED (Sliced) 2 LBS. **Corned Beef 29c**

TOMATO JUICE **Cocktail, 16 oz. bottle, 10c**

CARNATION EVAPORATED **Milk, tall tins, 3 for 25c**

SWEET MIXED **Pickles** 27 Oz. Jar **25c**

CHOICE **Bananas** 2 Lbs. **15c**

ANGLER SELECT **Salmon** Tall Tin **10c**

THE CANADIAN DEPARTMENT STORES LIMITED

COST OF PUPILS STIRS DEBATE

Havelock Board Send Cheque to Norwood for Second Time.

RAILWAY TAX RECEIVED.

HAVELOCK, June 5 (Examiner Correspondence). — The regular meeting of the village council was held in the council chambers on Monday evening, with all members present. Reeve Richard Sanderson presided.

A letter from the Norwood High School returned the cheque forwarded to cover what the village considered their share of the cost of educating county pupils from Havelock attending the Norwood High School.

Under a certain section of the School Act, the local council claims they are not responsible for the cost of two pupils from here who could attend the local continuation school. The Norwood board on the other hand claims that since these two pupils came to them of their own free will and are taking music and agriculture, that Havelock is responsible.

As a result of a long discussion of the subject, the council as a whole thought they were exampt under the same section of the High School Act, and on motion of Councillors Hooper and Johnston, a cheque for the village's share was ordered forwarded again. The council prefer to have the Norwood board take any action that might be necessary.

A letter from G. N. Gordon in connection with the seizing of chattels on the Patterson property gave the council another knotty problem for consideration of the council. Only four items of the shop were seizable, and these were tools of the trade and a letter giving consent to seize would be necessary. No action was taken on Mr. Gordon's letter.

A letter from the Federal Railway Board of Canada said the railway tax due the village was $70.38, and according to the Dominion census of 1933, the population of the village was 1,173. This meant the amount assessable for the Hospital Board was $70.38, or by a strange coincidence the two amounts were the same.

The matter of a request by a local resident for a payment of the Foley estate was left in the hands of the clerk, who will make out a cheque for $5.

Ben Sarginson waited on the council regarding the painting of the doors of the fire hall, the jail door and the new fire escape at the west side of the Town Hall. After considerable discussion and bargaining he was finally given the job on motion of Councillors E. W. Seeney and Joe Johnston at twenty-five cents an hour. The village will furnish the paint.

On motion of Councillors F. J. Hooper and A. Spencer, the insurance policy carried by J. W. Holcombe was ordered renewed and the $1,000 adjustment made. This transfers that amount from the coverage on the hall to contents.

John Kinnaird then presented his report on relief. On motion of Councillors Seeney and Spencer, the council adjourned, to go into Court of Revision, when half a dozen or so ratepayers were present.

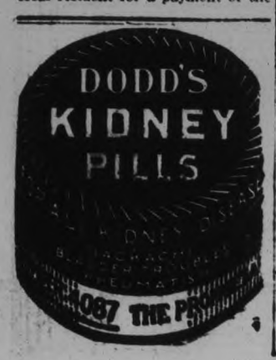

Lifford Line

Yelverton Public School is receiving hearty congratulations on winning second prize at the school chorus competition of Durham County at Bowmanville last Wednesday. Starkville won first prize by only one point.

Reeve Fred Gray, Deputy Reeve Chris Cummiskey and Councillors Neals, Boggs and Skuce made an inspection of the Manvers roads on Tuesday and are arranging necessary repairs on same.

Mr. Charles McNeil, Janetville has been appointed returning officer for Durham County for the coming election.

A few from here motored to Yelverton on Tuesday evening to attend the lecture with lantern slides given by Mr. Storey, who has spent several years in mission work in South America.

Mr. Murray Clark has signed up with the Port Perry baseball team in the O.B.A.A. and motored to Sutton to play his initial games on May 24th.

Mr. George MacDonald of Toronto is visiting relatives and renewing old acquaintances in this community this week

Mr. Howard Fallis of Rochester is visiting his brother, Mr. Austin Fallis and other relatives and friends here.

Mr. George Argue has returned from Cochrane where he has been visiting his sister, Mrs. McGill.

The Fleetwood Women's Association met at the home of Mrs. Chris Cummiskey on Tuesday afternoon with a good attendance of members. The date for the annual garden party was set for June 15th and arrangements are being made for a good program. Mrs. Victor Grandy and Mrs. Tisdale assisted the hostess in serving refreshments. The next meeting of the association is to be held at the church on Wednesday, July 4th.

Mr. Walter Lee of Reaboro was a visitor to Lifford on Saturday.

Mr. and Mrs. Mervin Sutton were recent guests of the latter's parents, Mr. and Mrs. George Bonner at Millbrook.

Mr. Bert Lang of Toronto spent the week-end at the home of his parents, Mr. and Mrs. Alex Lang. Mrs. Lang is confined to bed through illness.

SERVICES HELD BY MADOC W.M.S.

Members of Oxford Group in Belleville Give Stirring Testimonials.

PASTOR IS ABSENT.

MADOC, June 5. (Examiner Correspondence). — On Sunday, June 3rd, in the absence of the pastor, Rev. G. W. Rivers at the Bay of Quinte Conference in Brockville, the morning services were, as is usual on Conference Sunday, in the hands of members of the Women's Missionary Society in Trinity United Church.

These ladies sponsored a Worship service under the leadership as their leader declared "a cross section of the members of the Oxford Group Movement in Belleville". Introduced by Mrs. Rivers the program for the morning was given over to these leaders of the Oxford Group after the usual devotional exercises. Mr. Abbott sang "My God, My Father, While I Stray" very effectively, after which each member of the group of six gave most fervent testimony as to the reality and real strength of the work in his or her own life. The first to bear testimony was Miss Lillian Hart of the Belleville Public School staff and one of our own Madoc girls.

As the hearers listened they could not be in any doubt as to the sincerity and real feeling of the speakers as they spoke of the requisites of absolute honeshrdlcmM solute purity, absolute unselfishness and absolute love demands, preceded as it was by a call for full surrender and willingness to follow the leading of the Master. One speaker dwelt lovingly on the value and peace gained by the quiet hour which is preferably spent in the early morning.

The demand for 'sharing' one's innermost life and thought with a personal friend seemed to most one of the hardest points, while the urgency of spoken testimony carried many of the hearers back to the days of the old-fashioned Methodist fellowship meetings and the Hallelujah Band.

Cavan

Mr. Everett Keegan and his sister, Mrs. Ruth Keegan Taylor, Peterborough held a sale of the furniture of their house in Cavanville on Friday afternoon.

Mr. J. Ruddy, Bailieboro was the auctioneer.

All the furniture was sold. The house was put up for sale and the sum of $750 was offered. It was not sold as there was a reserve bid.

Mrs. Rorke and small daughter Anne Elizabeth, and her sister Mrs. Wood and children are returning to Detroit on Saturday.

Messrs. Edgar Fallis, Henry Fallis and Arthur Thorne, recently motored to Vasey to visit their uncle, Mr. Harry Kinsman, who has reached the age of 87.

DOURO COUNCIL HEARS APPEALS

Number of Assessment Appeals Dealt With by Court of Revision.

COUNCIL MEETINGS.

The Douro Council met as the Court of Revision on May 28. Members constituting court were F. D. Leahy, R. Bolton, J. J. Leahy, A. Hayes and J. Mahoney. On motion, F. D. Leahy was appointed chairman.

Mahoney-Hayes.—That all persons having business with the Court of Revision be required to take an oath to the truth of their statements.

Appeals were disposed of as follows:

Leahy-Bolton.—That Joseph Tedford's assessment on E½ Lot 9, Con. 1, be reduced $150, and south part of W½ Lot 9, Con. 1 be reduced $50.

Mahoney-Bolton.—That the acreage on Mrs. Beaudoise's property be reduced from five acres to 4½, and that the total assessment be reduced by $15.

Hayes-Bolton.—That Michael G. and Rita Leahy's names be struck off the roll as tenants on W. Pt. of Lot 5, Con. 7, and that they be assessed as tenants on the E½ Lot 4, Con 8, with Michael Leahy as owner and that one dog assessed to Michael G, be struck off the roll.

Mahoney-Bolton.—That Mary E. Leahy's name be struck off the roll as owner of W½ Lot 7, Con. 7 and that she with her sons, John and Michael be assessed as tenants on W½ Lot 9, Con. 7, with D. Moloney as owner.

Bolton-Hayes.—That Percy McFadden be assessed as owner on E part of E½ of Lot 17, Con. 7, with Hugh Matthews as tenant.

Mahoney-Bolton.—That the East part of the East half Lot 3, Con. 3, be transferred from Arthur Carveth to Clarence Staples.

Leahy-Hayes.—That Daniel Holland be assessed as owner on W½ Lot 7, Con. 7.

Hayes-Leahy.—That the assessment of the E½ of Lot 11, Con. 1 be transferred from James McKeiver to J. Mahoney as tenant, and that James and Margaret McKeiver's names be struck off the roll.

Mahoney-Hayes.—That the assessment on E½, Lot 3, Con. 10, belonging to R. Bolton be reduced by $100, on account of loss by fire.

Mahoney-Hayes.—That the assessment on W½ Lot 5, Con. 10, be transferred from Arthur Bell to Walter Garbutt.

On motion, the assessment on dogs belonging to the following persons were struck off the roll.—L. Mahoney-R. Bolton.

Mahoney-Hayes.—That the assessment roll as now revised, be confirmed.

Minutes of Council meeting held May 28; also special meeting held May 30:—

Mahoney-Hayes.—That Dr. Fitzpatrick's bill of $35 for medical attention to Timothy J. Leahy be paid. Ayes: J. Mahoney, W. Bolton and J. J. Leahy.

Moved in amendment by J. J. Hayes, F. D. Leahy. Nays: R. Leahy, seconded by R. Bolton.—That no action be taken in regard to Dr. Fitzpatrick's bill for $35. Lost.

Mahoney-Hayes.—That the Reeve with the Road Superintendent be appointed a committee to secure the services of a tractor on township roads.

Mahoney-Leahy.—That the Reeve with the Clerk be authorized to sign an agreement between the Province of Ontario and Township of Douro with regard to unemployment relief work.

On motion, the Treasurer was authorized to pay the following accounts: Peterborough Examiner, notice, Court of Revision, $2.94; Municipal World, Clerk supplies, $2.43; B. Q. Dench, salary as assessor, $65; Dr. Fitzpatrick, $35; B. Q. Dench equalizing S.S., $4; F. D. Leahy, equalizing S.S., $2; J. J. Coughlin, $2.50; B. Bolton, refund dog tax, $4; F. McMahon, $8; being half cost of 4 cords of wood given as charity to F. J. Leahy, road voucher No. 5, totalling $78.08.

Mahoney-Bolton.—That the collector be authorized to make a partial return of roll for 1932 and 1933 as follows: North part W½, Lot 9, Con. 3, D. Conroy, 75c; E½, Lot 2, Con. 5, Myrtle Crowley, $11.59; South E Part Lot 1, Con. 4, Stephen Murphy, $5.89; South ½ Lot 19, Con. 4 and N½ Lot 18, Con. 4, H. Nesbitt's 1929 arrears, $98.31; South ½ Lot 19, Con 4, and N½ Lot 18, Con. 4, Frank Nolan, year 1933, $55.40.

Leahy-Bolton.—That the Council give a grant of $10 on account of loss by fire and that P. G. Towns be authorized to provide him with groceries and provisions to that amount.

DELORO SAFETY OFFICIALS MEET

Engineers Are Awarded Star for Month—Four Suggestions Made.

MARMORA, June 5. (Examiner Correspondence). — The monthly meeting of the Deloro Safety Committee was held in the Electrician Shop on Monday afternoon under presidency of R. A. Elliott. Four suggestions were received during the month and four awards were given. The Star was awarded the Engineers. H. Smith gave the report of the Inspection Committee and H. Loveless was appointed floating member for June. Prone method practices were given by Col. A. V. Yates in the Silver Plont in the past month and W. Regan was asked to carry out similar practices in the Oxide Plant during the current month.

C. H. Buskard gave the monthly statement of the Benevolent Relief funds and W. R. Reynolds gave the report of the Publicity Committee after which the meeting adjourned.

Weddings

EVERETT—DUNFORD.

LAKEFIELD, June 5.—(Examiner Correspondence.) — A very pretty wedding was quietly solemnized on Saturday at the home of Mr. and Mrs. Bruce Dunford, Douro, when their elder daughter, Ethel Mary, was united in marriage to William Everett, son of Mr. and Mrs. Harry Everett, of Apsley. Rev. E. C. Moore officiated. The bride, who was given in marriage by her father, wore a dainty white crepe frock with veil and orange blossoms and carried a bouquet of carnations and maiden hair fern. The wedding music was played by Miss Ora Dunford. The ceremony was performed under a floral arch with a large white bell suspended over the bridal pair.

Following the ceremony a buffet luncheon was served, with the bride's cake centring the table. The house was profusely decorated with flowers.

The groom's gift to the bride was a handsome purse and to the pianist a marcasite necklace.

Mr. and Mrs. Everett left by motor for points west, where the honeymoon will be spent. On their return they will reside in Apsley. The bride travelled in a jade green crepe gown with tweed coat, white hat and shoes.

Mr. and Mrs. Everett have the good wishes of the community for a happy married life.

MARMORA.

Mr. and Mrs. Frank Sweet, Miss Lena Rogers, R.N., Miss Dorothy Rogers, and Miss Hilda Phillips attended the graduation exercises of Nicholls Hospital at Peterborough Collegiate on Monday evening

Mrs. U. Pinser is visiting relatives in Toronto for a few weeks

Mr. and Mrs. Frank Winfield of Havelock visited Mr. and Mrs Joseph Scott on Sunday.

Mr. Omer Saunders of Havelork was a Sunday guest of Mr. and Mrs. J. Scott.

Mr. Archie McComb and Mrs. I. Nichol visited relatives in Belleville on Sunday evening. ... ...

VISITORS' DAY HAVELOCK W. I.

Mrs. Bedford Reports on District Executive Meeting in Norwood.

CONVENTION PLANS LAID.

(Examiner Correspondence)

HAVELOCK, June 5 —Visitor's Day at the local branch of the Women's Institute was held Monday afternoon when there was a splendid attendance of members and a number of visitors.

The new programs for the year were on hand, showing a number of most interesting meetings in prospect. A report of the district executive meeting held recently at Norwood was presented by Mrs. Bedford, district director, and enumerated the resolutions adopted, and plans made for the district convention to be held at Hall's Bridge on Wednesday next (June 6th).

Miss Seeney and Miss Wright will be official delegates to the Convention, the president and district director will also be delegates by virtue of their office. The invitation of Trent Bridge branch to attend the summer meeting there on June 14th was accepted, and the secretary was instructed to advise the secretary to that effect.

Representatives from the branch will also attend the summer meeting at Norwood on the following afternoon June 15th. The appointment of a sick committee which was overlooked at last meeting was attended to and Mrs. Jamieson, Mrs. Iles and Miss Wright will act on that committee.

Plans which are mooted to have a convention area established in Peterborough for the branches in the immediate vicinity were outlined, by one of the older members of the local branch. This will be one of the questions discussed at the meeting at Hall's Bridge on Wednesday next. It is thought that if the five counties surrounding Peterborough would unite it would be mutually beneficial, and the center for the convention would be Peterborough. Thus the district hereabout would be heard to better advantage, than at the Toronto convention.

After the business session was concluded a very interesting program was enjoyed. A reading 'Pansies' and 'Forget-me-Nots" read by Mrs. Johnston; a vocal solo 'Lay My Head On Your Shoulder Daddy' by Mrs. (Dr.) D. J. Holdcroft; and a garden contest were all much enjoyed. Miss Wright was the winner of the contest with eleven out of sixteen answers correct. She received a china cup and saucer as a reward. Mrs Jay Bedford was program convenor, and thanked all those who had contributed to the success of the afternoon.

A dainty lunch was afterwards served under the convenorship of Mrs. James Wilde, the assisting hostesses being Mesdames McCutcheon, Hubel, Miss Wright and Miss Seeney.

Wave Lengths

Station	Metres	Kilocycles
CKNC Toronto	291	1030
CFCF Montreal ...	291	600
CRCO Ottawa		880
CFRB Toronto	434	690
CKAC Montreal ...	411	730
CRCT Toronto	312	960
CKCL Toronto	517	580
CKLW Windsor ...	555.6	540
CHNC Toronto	357	840
CKCO Ottawa	...	1010
KDKA Pittsburg ..	306	980
KMOX St Louis ..	275	1090
WABC New York ..	349	860
WTIC Hartford ..	382.5	1000
WGR Buffalo	545	550
WBBM Chicago ...	389	770
WBEN Buffalo	333	900
WEAF New York ..	454	660
WGY Schenectady.	379	790
WKBW Buffalo ...	202	1480
WJZ New York ...	394	760
WJR Detroit	400	750
WLW Cincinnati ..	428	700
WMAQ Chicago ...	447	670
WTAM Cleveland ..	390	1070

TUESDAY'S RADIO PROGRAMS

KEY TO CLASSIFICATION:

1—Dance, 2—Concert, 3—News, 4—Vocal, 5—Sport, 6—Comedy, 7—Drama, 8—Band, 9—Symphony, 10—Variety, 11—Instru Trio, 12—Speaker, 13—Organ, 14—Children, 15—Miscellan.

(DAYLIGHT SAVING TIME)

5.15 P.M.
14—WABC—Skippy

5.30 P.M.
14—CRCT—The Tattered Man.
4—WJZ—Singing Lady

5.45 P.M.
5—CRCT—Barron's Sport News.
4—WABC—Gordon, Dave and Bunny.
14—WEAF—Nursery Rhymes
14—WJZ—Orphan Annie.

6.00 P.M.
4—WEAF—Madame Frances Alda.
12—WABC—Buck Rogers.
4—CRCT—Indian Serenader.

6.15 P.M.
10—WABC—Bobby Benson and Sunny Jim.

6.30 P.M.
3—CRCT—Beckett Reports.
4—WEAF—Mid-week Hymn Sing
11—WABC—Mischa Raginsky's Ensemble.
12—WJZ—Stamp Club
11—CFRB—Jim Hunter.

6.45 P.M.
4-1-WEAF—Mary Small and Orch
3—CRCT—Lowell Thomas

7.00 P.M.
15—CRCT—Amos n Andy
5—WEAF—Baseball Resume
4—CFRB—Morton Downey

7.15 P.M.
12—CRCT—Col. Fraser Hunter.

6—WEAF—Gene and Glen.
10—CFRB—Just Plain Bill.
13—WJZ—You and Your Government.

7.30 P.M.
4-1-WABC—Paul Keast and Hudson's Or.
12—CFRB—Mining Broadcaster.
3-10-CRCT—News and Xylophobia (CRC)
6—WEAF—The Seers.

7.45 P.M.
4—WJZ—Grace Hayes
3—WABC—Boake Carter.
1—CFRB—Luigi Romanelli's Orch.
15—WBEN—The Goldbergs.

8.00 P.M.
1—CRCT—Rex Battle's Orch
4-1-WEAF—Phil Duey and Leo Reisman's Orch.
7—WJZ—Crime Clues
4—CFRB—The Troopers.

8.30 P.M.
10—WJZ—Conrad Thibault, Lois Bennett, and Salter's Orch.
1—WEAF—Lady Ester Co., Orch.
10—CFRB—Big Hollywood Show.
10—CRCT—In Drake's Time.

9.00 P.M.
1—CFRB—Fredie Martin's Orch
10—WJZ—Edgar A. Guest, poet.
15—CRCT—Violons et Violoncelles (CRC)
1—WEAF—Bernie's Orch

9.30 P.M.
10—CRCT—Radio Theatre Guild.

1—WJZ—Eddie Duchin's Orch.
1—WABC—Richard Himber's Orch.
10—WEAF—Promenade.
10—CFRB—Wrigley Hour.

10.00 P.M.
11—CRCM—Melodic Strings.
10—CRCT—Palmolive Beauty Theatre (NBC).
15—CFRB—Tommy Dunn.
9—WJZ—American Premier Russian Ballet, Red Poppy.
10—WABC—Glen Gray's Orch. and Connie Boswell.

10.30 P.M.
9—CRCM—Melodic Strings
4—CFRB—Conflict by T. S Stribling.

11.00 P.M.
6—CFRB—News.
15—CRCT—Nautical Nonsense
1—WJZ—Jack Berger's Orch.
10—WABC—Harlem Serenade
1—WEAF—Emil Coleman's Orch.

11.15 P.M
3-4-WJZ—Poet Prince.

11.30 P.M.
3-1-WJZ—Alfreda Britq's Orch
3-1-CRCT—Prss and Bissett's Orch (CRC)
1—CFRB—Luigi Romanelli's Orch.
10—WEAF—National Radio Forum.

12.00 MIDNIGHT.
3—CRCT—Weather.
1—WEAF—Charlie Dan's Orch.
1—WJZ—Buddie Rogers.

WEDNESDAY'S RADIO PROGRAMS

12.00 NOON.
4—CRCT—Eva Taylor.
12—WABC—Voice of Experience

12.30 P.M.
4—WABC—Smiling Ed. McConnell.
4—CRCT—Vic and Sade
11—WEAF—String Trio.

2.00 P.M.
11—CFRB—Concert Miniatures
15—CRCT—Two Seats in Balcony.

3.00 P.M.
4—CRCT—Joe White tenor.
4—WEAF—Marion McAfee.
11—CFRB—La Forge Musicale.

4.00 P.M.
1—WJZ—Betty and Bob
15—CFRB—Manhattan Moods.
10—CRCT—Pop Concert.

4.45 P.M.
15—CRCT—Lady Next Door.
15—WJZ—High and Low.

5.00 P.M.
1—WJZ—Palmer Clarke's Orch.
15—WABC—On Air To-night.
4-1-CFRB—Jack Brooks and Orch.

5.30 P.M.
4—WJZ—Singing Lady
12—CFRB—Memories of Yesterday
14—WEAF—Frank Merriwell's Adventures.

5.45 P.M.
14—WJZ—Orphan Annie.
4—CRCT—Arm Chair Quartette.
4—WABC—Gordon, Dave, Bunny

6.00 P.M.
11—CFRB—Indian Serenader.
1—WEAF—Waldorf Astoria Orch
12—WABC—Buck Rogers
1—WJZ—Don Bigelow's Orch.

6.15 P.M.
14—WJZ—Salty Sam.
15—WABC—Bobby Benson and Sunny Jim.

6.30 P.M.
3—CRCT—Beckett Reports
4—WJZ—Three X Sisters
4—WEAF—Yesha Davidoff.

6.45 P.M.
8—CRCT—Lowell Thomas
4—CFRB—Grazy Water Crystals.
4—WEAF—Martha Meers

7.00 P.M.
6—CRCT—Amos 'n' Andy.
5—WEAF—Baseball Resume
10—WABC—Vera Van. Household Music Box.

7.15 P.M.
6—WEAF—Gene and Glen
12—CRCT—Col. Fraser Hunter.
15—WABC—Just Plain Bill.

7.30 P.M.
12—CFRB—Mining Broadcaster
3-14-CRCT—Canadian Press and The Russian Vagabonds
4—WJZ—Irene Rich.
11—WABC—Music on the Air

7.45 P.M.
1—CFRB—Luigi Romanelli's Orch.
6—WBEN—The Goldbergs.
15—CRCT—Max Baer Program.
3—WABC—Boake Carter.

8.00 P.M.
3—CFRB—Frontpage Headlines.
6—CRCT—The Baron Munchausen.
7—WJZ—Crime Clues.
11—WABC—Emery Deutsch and his Violin.

8.15 P.M.
10—CFRB—Easy Aces.

8.30 P.M.
12—CRCT—Cardinal Villeneuve.
11—CFRB—Broadway Vanities
1—WEAF—Wayne King's Orch
11—WJZ—Maple City Harmony Four.

8.45 P.M.
5—CRCT—Babe Ruth.

9.00 P.M.
10—CRCT—Hour of Smiles.
1—CFRB—Repertory Theatre of the Air.
10—WABC—Andre Kostelanetz Orch.
11—WJZ—Raymond Knight and the Cuckoos.

9.30 P.M.
6—WABC—Burns and Allen, with Lombardo's Orch.
11—CRCT—Rainbow Rhythms (CRC).
10—WJZ—The Love Story Program.

10.00 P.M.
1—CFRB—Cafe Continental.
10—WJZ—Musical Cruiser.
10—WBEN—Corn Cob Club.
10—CRCT—Concert Recital.
15—WABC—Broadcast from Byrd.

10.30 P.M.
10—CFRB—The Rapture of the Waltz.
10—CRCT—Musicale.
11—WABC—Albert Spalding.
1—WJZ—Jack Denny's Orch.

11.00 P.M.
11—WJZ—Picken Sisters.
4—CRCT—Helen Morton.
4—WABC—Nick Lucas.
1—WEAF—Angelo Ferhando's Orch.

11.15 P.M.
1—CFRB—Jenny Johnston's Orch.
10—CRCT—Raymond Knight and His Cuckoos.
4—WJZ—John Fogarty.

11.30 P.M.
1—CFRB—Luigi Romanelli's Orch
4—WJZ—Don Russo's Orch.

12.00 MIDNIGHT.
1—WJZ—Emil Coleman's Orch
1—WABC—Charles Barnet's Orch.
1—WEAF—Buddy Rogers Orch.

ADVERTISE IN THE DAILY EXAMINER

NEW BEER AND WINE LICENSES WILL COST $150-$300

PROBABILITIES.
Mostly cloudy, with local showers or thunderstorms, followed by fresh north-west winds and cooler Thursday.

The Peterborough Examiner

HOME EDITION

VOL. LXXII., No. 132 — PETERBOROUGH, ONTARIO, CANADA, WEDNESDAY, JUNE 6, 1934 — PRICE THREE CENTS

WINDSOR LAD WINS 155th EPSOM DERBY

$5,025,000 PAID SHAREHOLDERS IN CASH MELON

Auditor Reports on Investigation Into Robert Simpson Company.

Started With 1,375 Shares.

In 1929 Majority Shareholders Sold Out for $20,000,000.

OTTAWA, June 6. — (CP) — In 1898, Three men bought control of the Robert Simpson Company, Limited, Toronto—Sir Joseph Flavelle, A. E. Ames and H. H. Fudger— with 1,375 shares of common stock.

In 1925, through stock bonuses largely, the outstanding shares of the company had increased to 100,000 of which Flavelle, Fudger and the Cox interests of Toronto owned 85 percent. In that year a cash melon of $5,025,000 cut among the shareholders and further stock bonuses given which had a nominal value of $3,350,000. The relative stock holdings were not disturbed.

In 1929, the majority shareholders sold out for $20,000,000 in cash secured by bonds offered the public.

Details of the financial set-up of the Toronto departmental and mail house were disclosed today before the mass buying committee of the House of Commons by George Adamson, Toronto auditor.

The names of Sir Joseph Flavelle, former meat packer and industrialist, appeared often in the evidence. In 1925, when the $5,000,000 cash melon was cut, he owned slightly over 50 percent of the common shares. Accordingly he evidently received about $2,500,000 and still retained his shares.

In 1929, when Flavelle and his fellow majority share holders sold control he owned 38,000 shares of 70,323 affected. Therefore, Sir Joseph received over $5,700,000 in cash when he sold his holdings.

Founded In 1872

The Simpson store was founded in Toronto in 1872 by Robert Simpson and since then has spread over the Dominion with retail stores and mail order branches. In 1915, its mail order sales were $4,500,000 and in 1933, $7,095,000 after a peak of $13,668,000 in 1928. Retail sales were $9,034,000 in 1915, $15,000,000 in 1930 and $30,430,000 in 1933.

Mr. Adamson explained the Robert Simpson Company Ltd., was a holding company for Robert Simpson Eastern, Robert Simpson Western, Robert Simpson, Montreal, Keen's Manufacturing Company, Thompson Manufacturing Company, Paris Buying Company,

(Continued on Page Five.)

Free For 16 Years Burglar Recaptured

MONTREAL, June 6 (C.P.)—Free for 16 years after he escaped while being taken from the jail at L'Orignal, Ont., to Rockland, Ont., August Godier, 49, will be taken back to Rockland to-morrow to face a charge of being a fugitive from justice and to be sentenced for burglary.

After being convicted at Rockland, Ont., on a charge of burglary, Godier was being taken from L'Orignal Jail to Rockland to be sentenced. He escaped from custody in May, 1918, while the transfer was being mtde. His partner in the robbery for which he had been convicted was sentenced to three years in the penitentiary.

Godier, who was arrested by police here a month ago, declared he had come to Montreal immediately after his escape and had never been in any kind of trouble. He had been following his trade of being a painter, he stated.

Prime Minister Subbed for Governor-General

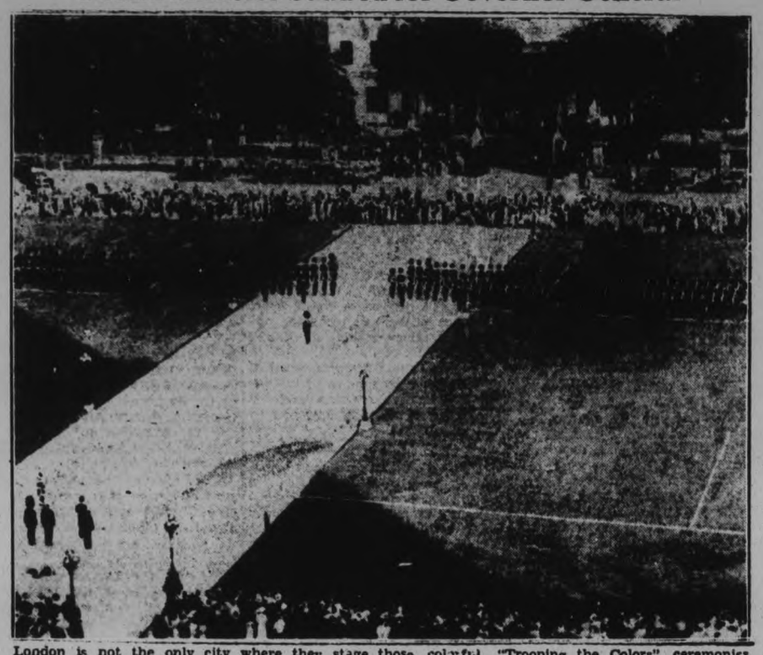

London is not the only city where they stage those colorful "Trooping the Colors" ceremonies. Here is a scene from Ottawa when the Governor-General's Foot Guards paraded for the Governor-General, who wasn't there. Being indisposed, His Excellency was forced to call on Prime Minister R. B. Bennett to pinch-hit for him. Mr. Bennett can be seen in the foreground as the parade, which lasted well into the evening, passed before him.

Strange Malady Known to Medical Science As Leucocythemia Fatal to Young Woman

Victim of the strange malady known to medical science as Leucocythemia and for which no known cure exists, Mildred Abbie Harrison passed away at the residence of her parents, Mr. and Mrs. Ross Harrison, Lot 17, Concession 5, Smith Township, last evening.

Only 22 years of age, the deceased was stricken with the fatal disease some weeks ago, since which time her system had gradually been accumulating an excess of white corpuscles that virtually turned her blood to water. The Lakefield physician who attended the late Miss Harrison declined to comment on the case.

The late Miss Harrison was born in Emily Township, and had resided for some time in the Lakefield district where she was held in high regard by the whole community. She was a member of the Fairview United Church. Her death is widely mourned and the sympathy of a wide circle of friends has been extended to the parents and to her four surviving brothers, Gerald, Jack, Barrett and Keith Harrison, all at home.

The funeral is to be held from the family residence on Thursday at 2.30 p.m., with the Rev. Mr. Miller officiating. Interment will be made at Lakefield Cemetery.

IMPROPER FOR C.N.R. TRUSTEES ENTER AMALGAMATION DISPUTE

Too Trustful

WENATCHEE, Wash., June 6 (CP) — Deputy Sheriff John Rausch, who set out to "get his man," explained why he returned empty-handed.

'Bob Garretson, who caught a man robbing his gasoline pump, asked the thief to wait outside the service station while he called the sheriff's office," Rausch reported.

Justice Fullerton Claims Co-operation to Date Has Saved $1,260,000.

TRACK TO BE SCRAPPED.

OTTAWA, June 6 (CP)—It would be improper for the trustees of the Canadian National Railways to enter into any controversy over the suggestions for amalgamation publicly advanced by E W Beatty, president of the Canadian Pacific, in the opinion of former Justice C. P. Fullerton, Chairman of the Trustees, expressed before the House Committee on Railways and Shipping to-day.

Furthermore, Mr. Fullerton observed, Parliament itself, in the Canadian National-Canadian Pacific Act of 1933 had expressly provided that nothing in the act would be deemed to authorize such amalgamation.

Mr. Fullerton made his second appearance before the committee to-day and presented a brief covering three phases of the railway problem, co-operation with the Canadian Pacific, capitalization, and amalgamation proposals.

The co-operation efforts up to date had yielded a saving estimated at $1,260,000 in yearly joint economies Projects of co-operation to reduce duplication now under study involved abandonment of approximately 2,100 miles of line on 36 different project, while Canadian National economies contemplate further abandonment of 1,150 miles of light traffic lines in various parts of the country.

With respect to proposals that the capital structure of the Canadian National be written down, the chairman said this was not new. It his his own personal opinion that the capital structure was top-heavy. It contained interest-bearing debts incurred to acquire assets now obsolete or which had ceased to exist.

On the subject of amalgamation as suggested in public addresses delivered by Mr. Beatty the chairman observed that any attempt by

(Continued on Page Five.)

FREIGHTER HITS SUPERIOR LEDGE

Three Coast Guard Cutters, Two Tugs Answer SOS Calls.

BOW OUT OF WATER.

DULUTH, Minn., June 6 (A.P.).—Three United States coastguard cutters early to-day sped to the rescue of the freighter Mariposa, grounded and in distress with a crew of 34 off Lamb Island in Lake Superior, 50 miles east of Port Arthur.

Radio S.O.S. calls early to-day indicated the vessel's bow was out of the water and its tanks had been damaged, and that while there was no immediate danger, the craft would be in difficulty if the wind changes.

Capt. H. R. Searles, in charge of the Chicago division of the coastguard, ordered the cutters Crawford from Two Harbors, Minn., The Nansemond from Marquette, Mich., and the Deminole from Sault Ste. Marie to proceed full speed.

Capt. A. Kristiansen of the Mariposa sent out the S.O.S., and urged all possible haste, fearing a freshened wind. The freighter carrying a light cargo, was bound

(Continued on Page 5)

FARM LABORER DIES SUDDENLY

John Barry Stricken With Heart Attack Near Norwood.

DIED IN HOSPITAL.

"Coronary thrombosis" is ascribed by Coroner Dr. H. G. Carleton of Norwood as the cause of the death of John Barry, 50-year-old transient farm laborer who died shortly after being admitted to St. Joseph's Hospital here at six o'clock last evening. No inquest is to be held.

Dr. Carleton who brought the man into hospital, stated that Barry had told him that he was born near Madoc, and had worked at various farms through the district as a laborer. On Monday while working for a Mr. Skeinkle in the Norwood district, Barry is stated, to have complained of severe pains in his chest. He managed to reach the farmhouse before he collapsed on the kitchen floor.

Yesterday Dr. Carleton said, Barry had sufficiently recovered from the heart attack that he was willing to come to hospital upon medical advice. "He told me he had never been sick in his life before", Dr. Carleton said. Before working for Mr. Skeinkle Barry is believed to have been working in Warkworth district.

Frank Cain, at whose undertaking parlors the body is resting, was this morning in communication with a Mrs. Meader of Toronto, who is a sister of the deceased. She expressed the intention of coming to Peterborough on Thursday morning, at which time funeral arrangements will be completed.

HUGE EXHIBITION TESTIFIES TO THE GROWTH OF PALESTINE

31 Nations Exhibit in City of Tel-Aviv—Amazing Population Increase.

IMPRESS THE ARABS

By PIERRE VAN PAASSEN
Copyright by Central Press Canadian and Examiner

PARIS, June 6. — Palestine is booming from Dan to Beersheba. Thousands of homes and public buildings are going up. There is an acute shortage of labor. The cities of Tel-Aviv and Haifa are rapidly approaching metropolitan dimensions. Forty-five thousand Jewish immigrants settled in Palestine in the course of one year, and as many Arabs. Jerusalem is being modernized. Seventy-eight new factories started work in the last six months. Many new agricultural colonies were founded and ten of thousands of dunams of land were put under cultivation. The government has a large surlpus on hand and intends to spend it on better roads, better harbor accommodation and better educational facilities for Arab children.

The greatest fair that the near east ever saw, the Levant fair, is at present being held in the all-Jewish city of Tel-Aviv. Fifty-one nations are participating, the Soviet Union, Italy and .... Turkey. Palestine's former overlord, included. A magnificent array of pavilions, the one nation having sought

(Continued on Page Two.)

The Weather

TORONTO, June 6 (C.P.) — Synopsis—The disturbance which was over Northwestern Ontario yesterday morning now cover the Gulf of St. Lawrence, Father Point 29.50 inches, and high pressure and much cooler weather is spreading over the lake region from the northward. Showers and thunderstorms have been fairly general over Northern Ontario and Quebec, and light to moderate precipitation has occurred in Saskatchewan and southern districts of Alberta. The weather continues cool in the Western Provinces while over Southern Ontario and Quebec it has been decidedly warm, and in the Maritime Provinces it has been cloudy with a few light scattered showers, and considerable fog has occurred off the Nova Scotia Coast.

Georgian Bay.—Fresh north and northeast winds; partly cloudy and cooler to-day and Thursday.

Northern Ontario. — Northerly winds; decidedly cool with scattered showers. Thursday: Fair and cool.

Ottawa and Upper St. Lawrence Valley: Fresh to strong southwest, shifting to northerly winds; probably local showers or thunderstorms and becoming much cooler.

South Africa will pay $1,500,000 for new locomotives.

Ice in June

KITTAINING, Pa., June 6 (CP)—Great gorges of ice piled on the Allegheny River banks by the severe winter are withstanding the heat wave.

Citizens flocked to the ice field yesterday, digging chunks out of the jam. The gorge was left on the banks of the river near Templeton and Sarah Furnace.

Meanwhile, in Kittanning, church prayers were offered for rain to relieve the sun-seared crops of the Armstrong County farmers.

BEER AND WINE LICENSES WILL RUN $150-$300

Lower Figure is for Establishments With Beverage Sale Less Than $6,000.

INFORMATION SENT OUT.

Both Liberal, Conservative Parties Ready to Proclaim Bill at Once.

By JACK HAMBLETON
(Canadian Press Staff Writer)

OTTAWA, June 6. (CP).—If the Conservative government in Ontario is returned to power June 19 and brings its beer and wine legislation into force, license fees for establishments selling the beverages wil range from $150 to $300. It is understood here. Hotels and restaurants with an annual turnover of less than $6,000 will pay a license fee of $150 while hotels with a turnover of more than $6,000 will pay $300.

The scale, it is understood, will be graduated on the basis of $150 for every $6,000 worth of beer and wine sold each year. Both the Liberal and Conservative parties

(Continued on Page Three.)

WED 65 YEARS

MEAFORD, Ont., June 6 (CP)—Mr. and Mrs. James Hopkins, of Rocklyn, think they have set up Grey County records for several things. They were married 65 years on June 4, both are in good health and were born and have lived all their lives in the county. Mr. Hopkins is 86 years of age and his wife a year younger.

CRUSHING UPSET SEES FAVORITE IN THIRD PLACE

Hitherto Unbeaten Colombo Nosed Out of Second By French Colt Easton.

19 GO TO POST.

Over Half Million Race Fans Stunned as England's Best Loses.

EPSOM DOWNS, England, June 6. — (C. P. Cable) — Scoring a smashing upset, Windsor Lad won the 155th running of the Derby today.

The French-bred colt Easton raced into second place and the hitherto unbeaten Colombo, hottest favorite in years was third.

Windsor Lad, owned by the Maharaja of Rajpipla, administered a decisive trouncing to Lord Glanely's Colombo, who took his first defeat in nine starts. Easton, second to Colombo, in the classic two thousand guineas, also got revenge on the Glanely crack.

The race was run over extremely hard going. Nineteen went to the post, with Colombo strong favorite at slightly less than 2 to 1.

Windsor Lad had been third or fourth choice, behind Colombo, Easton and Umidwar.

More than half a million people were stunned by the defeat of Colombo, who had been called the best colt in England since Isinglass, forty years ago.

Windsor Lad paid 15 to 2, Easton 100 to 9 and Colombo 11 to 8, the latter's odds having further shortened sharply overnight.

Wins By Length

The winner had a length margin at the finish of the gruelling up and down mile and a half of the historic Derby course. In turn, Easton beat Colombo out of the place by a neck.

In view of Colombo's dominance in the meeting there was special place betting in which Windsor Lad was at 13 to 8, and Easton proportionate.

Easton, for whom Lord Woolavington paid Ralph Strassburgher of Philadelphia $75,000 after the colt had run a good race behind Colombo in the Guineas, was well beaten by the winner.

Charlie Smirke had the mount on Windsor Lad, a colt by Blandford out of Resplendent, who could win only one of his three starts as a juvenile.

Gordon Richards, record-breaking jockey of last season, rode Easton for Lord Woolavington and the veteran Johnstone had the mount on Colombo.

Tiberius Fourth.

Sir Abe Bailey's Tiberius finished fourth.

Admiral Drake, the second French horse in the classic, was unplaced, as was Bondsman, running for William Woodward of the United States, and the Irish colt Rathmore.

Windsor Lad, bred in Ireland, equalled the Derby course record of 2:34 made by Hyperhon last year, aided by the lightning fast condition of the track. He was sent into command by Smirke after lying off the pace in the hard uphill drive to the finish and won easily.

Colombo was never in front at any stage of the journey. He raced well up, but in the home stretch went wide as Windsor Lad surged forward, then dropped back.

At the mile post Mediaeval Knight was in front, having set the pace since the field settled down. At Tattenham Corner he was displaced by Tiberius, who was in front of Windsor Lad, Mediaeval Knight and Colombo. In the final drive Windsor Lad went in the lead over Easton, while Colombo hung on in third place.

(Continued on Page Three.)

Worst Of Heat Past Says Weatherman

Perspiring humanity will welcome Walter Peters' announcement that "the worst of the heat wave is over." While the thermometer had climbed to 90 degrees shortly after two o'clock this afternoon, the weatherman predicted that more endurable temperatures will prevail to-night and to-morow.

The minimum overnight temperature was 67 degrees, while yesterday's maximum thermometer reading was 91 degrees.

High Heels

CHARLESTON, W.Va., June 6 (CP)—The woman who dances on spindly-heeled shoes is really resting, the West Virginia Osteopathic Society was told.

"When a woman puts on high-heeled slippers and goes out to dance she is giving her feet a beneficial treat," said Dr. H. E. Clybourne, of Columbus, O.

"The change to high-heeled slippers changes the muscular pull of all the muscles and gives the feet a rest."

NO INFORMATION ON RAIL LINES TO BE CLOSED

Will Stir Up Uneasiness, Manion Replies to Request for Areas.

"RAILS OUT OF POLITICS."

"Can't Be Done," Says Hanson—Move Will Hurt Private Member.

OTTAWA, June 6 (CP) — The Canadian National management did not propose to give out in advance information as to the abandonment of lines, the Commons Committee was told to-day by C. P. Fullerton, chairman of the board of trustees. The question was raised by Thomas Reid (Lib., New Westminster).

Earlier, Mr. Fullerton had told the committee that the plans now under advisement invoved joint abandonment of 2,100 miles of ine abandonment of 2,100 miles of the National alone of 1,150.

"Is there any reason why the public should not be advised what lines the railway contemplates abandoning?" asked R. B. Hanson (Cons., York-Sunbury).

"I think there is a good reason " replied Hon. R. J. Manion, Minister of Railways. "If you spread out the list under consideration you will stir up a terrible uneasiness and discontent. The Government and management will be inundated with protests and possibly the proposals would not all be carried out."

"Who is going to suffer?" exclaimed Mr. Hanson. "It will be the private member of Parliament who will have to carry the millstone. He's blamed if he cannot retain the line, and many a man will go down to defeat on that count. He should be advised in advance so that he can prepare to meet the situation and try to look after his constituents."

"We're trying to keep the railways out of politics," Peter McGibbon reminded the committee.

"You can't keep it out of politics," retorted Mr. Hanson. "Public opinion won't let you."

Speeder Passes Cop And Fine Is Levied

When a speed cop passes a motorist it is a mere nothing, but when a motorist passes a speed cop it usually results in a fine. And so it did to-day in Magistrate Langley's traffic court.

A. D. Langdon of Columbia County, N.Y., failed to notice the khaki clad figure of Highway Patrol Officer A. E. Hornick astride his motorcycle on Highway 28 the other day and raced past him at 60 miles an hour. "He was the nicest American I have ever met on the road," Constable Hornick said. The fine was $10 and $3.75 costs.

Wilfred Huggins, South Monaghan, entered a guilty plea to operating a car without a driver's permit and was fined $10 and $3.25 costs. Jack Rowland, R.R. 2, Peterborough, pleaded guilty to having no driver's permit and also to operating a car with faulty brakes. His fines totalled $20 and $3.75 costs.

GEORGIAN BAY SLIDE.

OWEN SOUND, Ont., June 6. — (C.P.).—Huge boulders, some of them as large as an eight-room house, are lying along the edge of Georgian Bay at Cabot's Head, the result of the recent landslide there. Capt. Norman McKay, of the motorship Normac, said here today.

Capt. McKay reported the slide recently but was unable to come close to shore until his last trip, when he took his boat in close. The rocks had torn trees from their roots as they plunged down to the lake, he said. For 200 feet there was white gash on the cliff, its face cleanly shaved for a distance of 75 feet.

BLAZING FOREST HALTS EXPRESS NEAR GOGAMA

Two Outbreaks Race Toward Each Other Despite 500 Fire Fighters.

WHOLE COUNTRY TINDER.

300 Homeless in Two Maritime Communities—Damage Soars Steadily.

(By the Canadian Press)

Serious forest fires which started north and south of the Canadian National railway tracks near Cogama, Ont., were believed today to be within a few miles of each other. Officials in charge of the 500 men fighting the blazes believed they might meet today.

The larger fire, which started north of the tracks, crossed them last night, holding up the Montreal-Vancouver train, number two, for 70 minutes. It was held out of reach of the flames and proceeded without any damage to equipment.

The two fires which threatened to close the gap between them and become one huge blaze are 20 miles northwest of Sudbury. Their area could not be estimated because dense smoke hampered Ontario air service planes in their work. Authorities said no settlement was in danger.

Only scattered showers were promised today to aid fire rangers. Forests have become dry tinder through weeks of rainless weather and authorities fear more serious outbreaks at any time.

Of the score or more small fires burning in the Sault Ste. Marie district none was reported serious today.

Continue To Spread

Forest fires which spread through thousands of acres of valuable timberland wiped out villages and caused residents to flee for their lives continued to burn in scattered areas of Maritime Canada and Newfoundland today, but less furiously than yesterday for rain in some districts held them in check.

A welcome downpour prevented flames from entirely wiping out the fishing village of keels in Newfoundland but it came after men, women and children were driven to their boats for safety.

Eagle-eyed forest protection aviators reported an outbreak on the international border between Maine and New Brunswick that had been raging unnoticed for a week, leaving in its wake a worthless stumpage of 40,000 acres. Fire rangers of the Canadian province and the American state went forward today determined to check the blaze.

$10,000 Damage.

Residents of Point Spain, Kent County, N.B., to-day summed up a total loss of $10,000 after four houses, three barns, a number of smaller buildings, and a square mile of valuable timber went up in smoke.

Fires in Cumberland County, N.S., which had raced through virgin forest land almost unchecked for a week were under control today. The little village of Polly Brook had been saved just in time by rainfall. Forest rangers saw less danger in smouldering areas in other parts of the province.

Strong shifting winds made the situation in Restigouche County, N.B., worse than ever yesterday, but weary rangers hoped for relief to-day. New outbreaks were reported in the Kedgwick and Upsalquitch districts, where serious damage has been done in the past week. Only a few scattered showers have occurred in the New Brunswick danger zones—not enough to be of much help to the army of firefighters.

Two communities, Fall Brook and Oliver, were wiped out by the flames, leaving more than 300 homeless, while scores of camps and summer cottages in remote districts were burned up like pasteboard boxes.

Your Evening Smile

LOVED AND LOST

"Yes, t's all over," the young man complained dismally to his sister. "I've loved and lost."

"Why, has she sent you your ring back?"

"No, that's what I mean. She didn't return it."

BREAKS BACK IN FALL

WALKERTON Ont., June 6 (CP) —Lying in a cast with a broken back and paralyzed from the hips down, C. Alfred Tolton, of Walkerton, is in serious condition in hospital here as the result of a 25-foot fall from a ladder.

Tolton was painting a house Saturday when he slipped and fell.

OWNER OF FARM HOLDS UP WORK LAKEFIELD ROAD

Robert Cox Refuses to Let Highway Works on Farm Until Settlement.

TAKING PART OF LAND.

Men Withdrawn When Owner Protests to Government Road Inspector.

Threatening the first man who trespasses on his property, Robert Cox, owner of a farm in Smith Township a short distance above the Nassau turn on the Lakefield road, has brought to a stop the construction of a projected short cut across his property which the Department of Highway workers were to begin this week. Mr. Cox declared to-day that he refused flatly the offer made him by the Department for the land, the short cut will require and that he will not let the workers enter on his land until a settlement satisfactory to him is reached.

Men Withdraw

Mr. Cox's first brush with the workers occurred last Friday when a highway gang under the direction of Joseph Gibbons, Government road inspector, and Wilfred Swanson, foreman, began to tear down the fences on his property near the turn into the Peterborough Ski Club. In answer to his warning, Mr. Gibbons withdrew his men and promised to bring Assistant Property Valuator C. Beldam of the Department out to arrange things, Mr. Cox relates. No representative of the Department has yet interviewed him, he states. He has secured W. J. A. Fair of this city to act as his counsel in the affair.

The settlement which was offered Mr. Cox was payment at the rate of $65 an acre for approximately two acres required for the new course of the highway. Mr. Cox declares that his grievance is not a matter of the money offered so much as the disfurgement which his land is about to suffer. The new road is to cut across a pasture he owns sixty feet to the river side of the present Lakefield road and he fears that the Department has no intention of filling in the ditches of the old road. The value of his farm will be depreciated $1,000 he estimates while the Department proposes to pay him only $130.

"It's not fair," he told The Examiner. "It's not the money I care so much about. In fact, I'd be willing to pay them $500 an acre if they would follow the old road instead of cutting off my pasture. Of course, I'm not going to buck the law about it. I'm willing to settle the affair by arbitration providing the men they have for arbitrators know property."

Wants About $450

Asked what nature of a bargain he intends to demand, Mr. Cox said he was going to insist on a payment of $450 or $500 in addition to the $130 for his two acres. He has been working for years to beautify the frontage of his property along the roadway and it will require a sum in the region of $600 to put it back in shape after the new highway is laid, he said.

Mr. Cox has a 70-acre farm west of the present highway and a 30-acre pasture to the east. The course of the proposed stretch of highway will cut five acres off the pasture land.

In addition to his land trouble, he has a further grievance with the Department of Highways, he reports. When the Department tore down one of his fences last week, a cow was allowed access to the road and was struck by a car. The cow was seriously injured and, on its account, he will seek $30 indemnity from the Department.

Unable to proceed with the work on the Cox property, the gang of 37 men on the scene is concentrating on cutting away the side of the steep hill around which the road at present curves immediately above the Nassau turn-off. As the Cox pasture is low, swampy land, the plan called for a long fill across it.

BOND PURCHASES ARE REVIEWED

W. J. Bragg, Liberal Candidate, Holds Meeting at Millbrook.

ASSISTED BY DUFFUS.

MILLBROOK, June 6.—William J. Bragg, Liberal candidate in Durham and member of the Legislature from this county in the last Legislature, reviewed some of the bond transactions of the Conservative Government at his meeting here last night in which he was assisted by J. J. Duffus of Peterborough. Vernon Hunter was chairman.

Mr. Bragg stated that purchasers of Ontario bonds had made a net profit of $20,727,000 over an above interest on Ontario bonds purchased during the Premiership of Hon. George S. Henry.

In January, 1931, the Government issued $30,000,000 in bonds bearing 4½ per cent interest which sold at $98, and which were to-day worth $108 to $109 each making a net profit to the purchasers of $3,102,000.

In June 1931 there was an issue of $30,000,000 bonds at 4 per cent which sold at $94.19 and were now worth from $101 to $103, showing a profit to the buyers of these bonds amounting to $2,643,000.

In 1932 the Government sold $20,000,000 of 5½ per cent bonds at $94.25 which to-day were worth $114 to $115, realizing a net profit of $4,150,000 over and above interest.

In July 1932 there was an issue of $30,000,000 at 5½ per cent on which the purchasers of the bonds made a profit of $3,200,000.

Last year, Mr. Bragg continued $15,000,000 bonds bearing 4½ per cent sold at $98, and were now worth $105 to $106, a profit of $1,800,000 to the buyers.

And in January of this year there was a profit of $1,500,000 on two issues amounting to $25,000,000.

(Continued on Page Three.)

While strawberries, like other fruits, are grown successfully on the prairies, they are not produced in commercial volume.

Octogenarians Of Ottawa Wed

Mr. Joseph Houle, aged 80, of Bourget, Ontario, travelled to Ottawa to spend the week-end with relatives. Arrived there he met Mrs. Camille Leduc, also 80. Romance budded as soon as they were introduced, and putting the younger generations to shame they arranged to be married after a four-hour courtship. Within a week they were married. The photo shows Mr. and Mrs. Houle just after the wedding ceremony in Ottawa. Mr. Houle, father of 13 children, has been a widower for a year. Mrs. Leduc has five children and has been a widow for 13 years.

HUGE EXHIBITION TESTIFIES TO THE GROWTH OF PALESTINE

(Continued from Page 1)

to surpass the other in the beauty of style and design, stretches along the shores of the Mediterranean Sea. Tens of thousands of visitors are pouring into the Holy Land from the adjoining countries and from as far away as British India.

In geographic-economic terms, all this means that one of the great unexploited markets of the world—the middle east—which takes in all the Arabic countries and the Levant,- is on the eve of being opened up to modern methods of exploitation. Palestine is the centre of this vast development.

Miracle Been Performed

Ten years ago Palestine was a backwash in the stream of the world's commerce and industry. To-day it is emerging as a factor of major importance in world trade. Nothing less than a miracle has been performed. Almost given up as rock, wasteland and desert by the Turks, the Holy Land is one more a garden spot, "flowing with milk and honey" as it was when Sinaian desert. Prophecy is being fulfilled.

So successful is the Jewish reclamation of the once dying land that neighboring countries are inviting the Zionist organization to extend its colonization activity to their territorities. The president of the Lebanan Republic declared at the fair of Tel-Aviv, when he had come to take a look at the show: "Every Jew who wants to settle in Lebanon can do so and acquire as much land as he needs. We invite the Jews of the world to come and live in peace and prosperity in our country. For we in the Lebanon make no difference between peoples and races. We will respect every immigrant who respects our laws."

"Lebanon is a rock," says the Bible...."but it shall become as a fruitful garden." Prophecy will be fulfilled. Negotiations are going on and are near termination whereby fifty thousand dunams of land will be set aside for Jewish colonization in that country.

Arabs Are Impressed

A comparison between the very unfavorable economic situation in Syria with the mighty upswing in Palestine has not failed to make a deep impression in the Arabic press and among Arabic nationalists, who are for the most part determined opponents of Jewish immigration into Palestine. Syria is following the example of the Lebanon republic in inviting Jewish colonization. A preliminary agreement has been entered into by M. Schertok, chief of the Zionist executive in Palestine, and the French authorities in Syria, whereby the Jewish colonization bodies acquire an option on a block of several hundred thousand dunams of fertile land, the Btecha valley, situated in south Syria. The Jews, however, make the stipulation that settlement in Syria must not only be by invitation of the French authorities, but must have the full approval of the social organizations representing the Arabic people.

Twenty years ago there was no Tel-Aviv. To-day there is a city nearing the 100,000 mark. Last year the holding of a fair was still in doubt. Red hills of arid sand marked the spot where a magic city of sixty pavilions and a midway with several hundred selling booths stands to-day. Richard Kauffmann, one of the most advanced architects of Germany, a former professor at the world-famous Bau-Haus (Architectural College) of Dessau, is the creator of the fair ensemble. "It was a difficult job," Dr. Kauffmann writes me, "to safeguard the architectural unity of the ensemble of the buildings which were to represent so many different nations and house such a diversity of material. We sought to express something of the character of each people in the style of the buildings and we succeeded in doing this and yet not depart from 'eine einheitliche architectonische Linie,' that is, preserve the spiritual unity of the whole."

Huge Exposition

Forty miles of street and sidewalk were laid out for the Levant fair. Six hundred tons of steel were used in the buildings, and 2,580 tons of cement. The wood used in construction could not have been shipped on a twenty mile long freight train. A hundred thousand square yards of cement were laid for squares. Eighteen thousand monumental arc-lights were installed. And the whole area was provided with a modern system of electricity, water-mains, telephone, telegraph and radio. And this was done in less than eight months' time. The fair opened on the dot with all the buildings complete and the exhibit of 51 nations in their place.

"The most significant feature of all was the zeal, nay, the love, with which the young Jews did the hardest work," so writes Misrad Kabiani, who was in charge of construction.

Building walls of their own!

Becoming Industrial

Although Palestine remains predominantly an agricultural land, industry is so rapidly forging ahead, that the main building at the Levant fair, a six-storey tower, is completely devoted to showing what products are being made in the Holy Land at the present time. I am inundated with letters from Palestine this week, from engineers, agricultural workers, scientists, doctors and one from Mayor Dizengoff of Tel-Aviv, telling me of the magnificent exposition "which shows," write one man, "how far Palestine has progressed in the short time that you have been away."

I did not need these letters to tell me that Palestine is on the upward grade. But I am glad for the sake of Israel that there is at least one land in the world—his own land, Eretz Israel—where the Jew may live in peace and security and where he has begun, which is not possible anywhere else on earth, to work out his own destiny according to his own national genius and character, and to set the stamp of a Hebraic renaissance on the manifestations of a new corporate Jewish life.

Foster Mother

HAVELOCK, June 6. (Examiner Correspondence). — As Fred Kellar, the proprietor of Restawhile summer hotel at Healey Falls was motoring along a road near his home recently with his young son Jerry they observed a partridge hurrying ahead of the car, following a zig zag course. Unfortunately the bird got under one of the wheels and was killed.

The youngster looked back and saw it lying in the road, and called out to his father that it was a mother partridge with a covey of young, which were running about the dead mother bird. Taking them home Mr. Kellar placed them in a chicken run with an old hen.

With joyous cluckings the hen which Mr. Kellar had hoped would adopt the orphans, spread out her wings and invited the youngsters to gather in, and the invitation was gladly accepted. One of the little ones was accidently killed, but the other four are thriving under the tender care of their foster mother.

Hog Quotations In Peterborough

WEDNESDAY, JUNE 6, 1934

Canada Packers quote:

Bacon hogs — F.O.B., $8.40; off truck, $8.50.

Selects $1 per hog premium.

Sows 2½c off bacon prices.

Dressed Hogs — Head on, $13.00; headless, $13.50.

Cream—No 1 (on truck) 20c.

No. 1, delivered, 21c.

Special, 3c per lb. premium.

Excused

PHILADELPHIA, June 6 (CP) —Romeo Riccardi, sculptor, dropped three nickels into a pay telephone and didn't even get a wrong number for his money. He tore out the 'phone and was taken before Magistrate James Medway.

"I told the druggist about the three nickels, the hot booth and no service, and he said he wasn't interested," Riccardi explained.

'Neither am I," said the magistrate. "Discharged."

PRESS SUPPORTS GREAT BRITAIN ON DEBTS MOVE

Note Real Aid to Settlement by Mutual Consent Says Times.

EMBARRASSING POSITION.

Gets Rid of Humbug of Token Payments Comments Daily Herald.

LONDON, June 6 (CP Cable) — London morning papers to-day gave unanimous approval to the Government's stand in suspending war debt payments to the United States, although a note of regret crept into The Times' editorial on the subject.

Lord Beaverbrook's Daily Express took advantage of the fact the Derby will be run to-day at Epsom to make its comment in the form of a cartoon entitled "Debtacon Downs." The cartoon depicts Neville Chamberlain, Chancellor of the Exchequer, dressed as a gypsy woman, examining Uncle Sam's palm and telling him: "Fortune smiles on you, Sir You will become very prosperous by losing a lot of money that would have ruined you."

This, appparently, was a reference to the British contention that payment of large sums of money across the world's exchanges would cause a serious dislocation bringing unfavorable repercussions to debtor and creditor alike.

The Times said the real merit of the British debt note to Washington is its help toward a practical settlement of the debt question by mutual consent.

Embarrassing

Nevertheless the newspaper maintained: "The present position is embarrassing to everyone concerned." It said many persons would be apprehensive concerning the note "gets rid of the humbug in the United States and its indirect effect" in weakening the general respect for sanctity of international agreements."

The Daily Herald, official mouthpiece of the Labor Party, declared the note "gets rid o fthe humbug of token payments." It added: "Cancellation which should be secured by agreement in effect is secured by default."

The Government, in the view of The Financial Times, demonstrated by the note that it regards as meaningless any stigma the United States Congress might seek to attach to it under the Johnson Act.

Appeal Is Allowed In Peterboro' Case

TORONTO, June 6. — The Court of Appeal at Osgoode Hall yesterday allowed the appeal of Isabelle de Carlo, domestic of Peterborough, against a judgment by the late Judge Huycke and decided that George Voss of North Monaghan was the father of a child born to Miss de Carlo. There were affidavits in this case deposing that when the case was heard by the late Judge, J. A. O'Brien, counsel for Voss, had guided his client when he was giving evidence by shaking his head and raising his hand.

The court yesterday referred the matter to the County Judge to determine the amount Voss must pay.

Always Serve the Best

"SALADA" TEA

720

"Fresh from the Gardens"

HENRY PREDICTS OVER 60 SEATS FOR HIS PARTY

Sees Liberals Toppling "Like Tower of Babel" on Divided Policy.

ATTACKS SLAGHT.

Asks Broker to Deny He Received $250,000 Defending Certain Brokers.

(By Ernest Burritt, C.P. Staff Writer.)

BROCKVILLE, Ont., June 6 (C.P.). — Confident his Conservative Government would be returned to power in the Ontario election of June 19 with "between 60 and 65" of the 90 Legislature seats, Premier George S. Henry left Brockville today for Kingston to continue his election campaign in this section of the Provice.

The Premier expressed confidence of victory at a meeting in the New Theatre last night, and predicted the Liberal Party, because of its "divided policy," would topple "like the Tower of Babel."

He said the Liberal Party "has nothing" to offer the electors of Ontario, and if it were elected to power the Government would be unable to fulfill "the wild promises" which he claimed were being made by the Leader, Mitchell F Hepburn.

"Realising the desperateness of its situation," said the Premier, "the Opposition is resorting to scares of all kinds in an effort to discredit the present administration. But I believe the electors have too much common sense to put their trust and hope in an opposition that is blowing a half-dosen different ways at the same time."

Goes After Slaght.

Premier Henry, taking the platform occupied the night before by Mr. Hepburn and Arthur G. Slaght, K.C., of Toronto, attacked the two Liberals along with Senators A. C. Hardy and George P. Graham of Brockville.

Mr. Slaght, he declared, had been "posing in the role of a friend to the common people," and Mr. Henry said "of all the men in the province there is none which ill fits that role more than Arthur Slaght."

It had been suggested the Toronto barrister was being paid for the campaign speeches on behalf of the Liberal Party, Mr. Heiry said, but the Premier said "I don't suppose he is—at present." He said he had no doubt, however, Mr. Slaght would get "his reward" if the Liberal Party is victorious "easily to the tune of $5,000 for his speech." The Premier charged Mr. Slaght drew $30,000 for services "as a side-

(Continued on Page Three.)

Parole Racket

LANSING, Kas., June 6 (CP) —Phenomenal outputs of coal by short term prisoners has brought charges of a "parole" racket in the Kansas Penitentiary.

Convicts who dig more than a stipulated amount of coal are given time off on their sentences. When some of the prisoners began putting out unusually large piles each day, prison officials investigated and found the short termers had been paying life termers for part of their output. Currency used was credit slips issued by the prison commissary.

Kirk Wins Appeal Will Get New Trial

TORONTO, June 5.—(CP)—Court of Appeal at Osgoode Hall today allowed the appeal of Creighton R. Kirk of Toronto, sentenced to 3½ years on a manslaughter charge in connection with the death of William Sim, father of Kirk's fiancee, Betty Sim. Kirk will be given a new trial.

The Appeal Court held that Mr. Justice H. T. Kelly, the trial judge had erred in not instructing the jury to consider whether Sim had not died a natural death at his home last November. Evidence at the trial was that Kirk and Sim had fought when Kirk broached the subject of his marriage to Betty Sim. Sim was found dead later.

Canada's Income Is Up Eleven Million

OTTAWA, June 6. — A substantial increase in customs and excise revenue in April and May of more than $11,000,000 as compared with the corresponding months of last year, was announced yesterday by Hon. R. E. Matthews, Minister of National Revenue.

The figures were: April and May, 1934, $34,438,117; 1933, $23,379,082. The month of May just ended showed increases all along the line. Customs duties increased by $3,494,606; excise taxes, $3,390,535; excise duties, $501,269, the total customs and excise revenue increase over May of 1933 being $7,268,062. Net collections of income tax in the two-month period showed an increase of $967,342, the totals being $36,206,044, as against $35,308,701.

Hurry, Hurry!

My Little Girl Has Burned Herself Terribly!

It will seem hours from the time of the first thrill, agonized cries of the burned child, until your nearest druggist rushes a tube of Unguentine to you.

Every minute counts at a time like this. You can save needless suffering and pain by keeping a tube of Unguentine where you can reach it *instantly*. You can prevent ugly scars by applying Unguentine—quick!

It is unbelievable (unless you have tried it) the way Unguentine stops the pain from an ugly burn or scald. Cooling, gently healing, Unguentine penetrates the surface and quickly relieves the smarting tissues underneath.

It is powerfully antiseptic, too. Unlike many other application, Unguentine does not dry out. It remains actively antiseptic and dressings can be removed easily, without pain.

Be prepared for the "kitchen" accidents that are likely to happen any time. Keep a tube of Unguentine in the kitchen—and another in the medicine cabinet, for cuts, infectious scratches and bruises.

Unguentine *Quick!*

361

NEW WORLD DICTIONARY

BASED ON THE ORIGINAL WEBSTER ENTIRELY NEW

The PETERBOROUGH EXAMINER

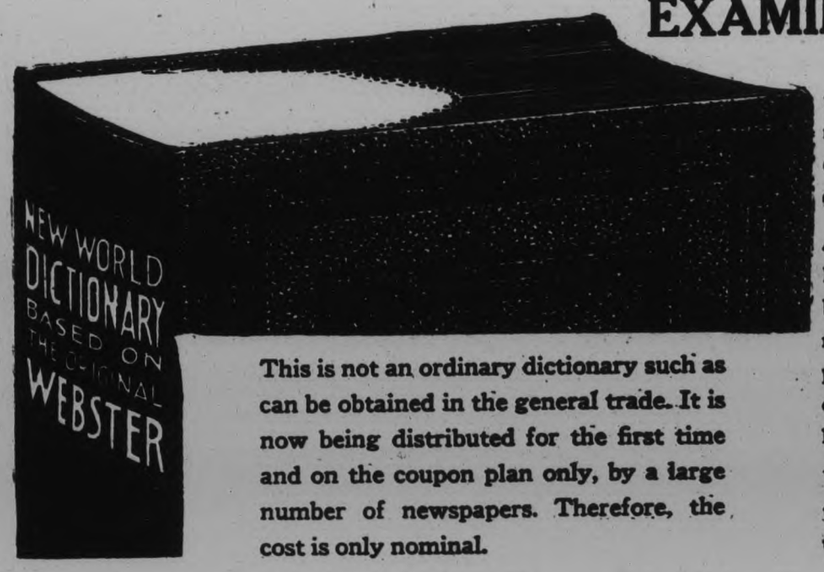

readers have taken nearly all the present large supply of dictionaries.

Another shipment has been ordered but the distribution must close soon, so present or mail your coupons without delay.

You cannot afford to miss this opportunity.

This is not an ordinary dictionary such as can be obtained in the general trade. It is now being distributed for the first time and on the coupon plan only, by a large number of newspapers. Therefore, the cost is only nominal.

MONEY BACK IF NOT SATISFIED

SPECIAL— To get it bound in art cover, maroon and old gold, with full gold edges and thumb indexed, send $1.00 extra.

Clip 3 Coupons on consecutive days and present or mail same to this paper with **98 cents**

MAIL ORDERS will be filled when postage is added.

Find Coupon Page 4

MURDER IS LAID TO 4 BROTHERS

Indian Eye-witness Describes Fatal Fight at B. C. Reserve.

FLASHLIGHT, CLUB USED.

MERRITT, B.C., June 6 (C.P.).—Four Indian brothers, Richardson, Eneas, Alex. and Joseph George, were named by a coroner's jury today as the slayers of Dominion Indian Department Constable F. H. Gisbourne.

Gisbourne and British Columbia Provincial Police Constable Percy Carr were slain May 23 near the Canford Indian Reserve, and their bodies thrown into the Nicola River. Gisbourne's body was recovered.

Three of the brothers, Richardson, Eneas and Alex., have been charged with murder, and will be given preliminary hearing Thursday. Joseph is in hospital here with a fractured skull.

Joseph Edwards, a short, crippled Indian of Enormous build, gave a coroner's jury here Tuesday night an eye-witness account of the slaying. He named Richardson, Eneas, Alex. and Joseph George as the men who fought with the constables when they visited the reserve to probe the stabbing of the wife of Eneas George.

Richardso nstruck Gisbourne five times on the head with a flashlight, and later with a club, Edwards stated, describing the blows. He died there. Gisbourne was the son of Dr. F. H. Gisbourne, chancellor of the Anglican Diocese of Ottawa.

In the fight Joseph George went down and Edwards testified he heard Richardson say: "Since our brother is dead we can kill the other policeman and we die after." Witness thought Carr was killed cutside the reserve, and the bodies of the two constables thrown into the Nicola River.

Edwards, during his testimony, said the day after the trouble, Alex. George gave him a pair of pants and told him to throw them into the river. He found a revolver in the pants pocket, and threw this into the river with the pants.

APPEALS HEARD HASTINGS COURT

No Action Taken on S. Hatherly's Business Tax—Bond Assessment Lowered.

(Examiner Correspondence)

HASTINGS, June 6.—Court of Revision was held in the council chambers on Friday morning with the following members of council present, Reeve G. B. Stevenson, Councillors Fairman, Doherty, Kelly and Brooks.

Moved by Fairman, seconded by Brooks that G. B. Stevenson be chairman and J. B. Baker be secretary for the Court of Revision. The following appeals were read:

Chas. E. Brinklow appealed against his assessment as too high.

Mrs. E. Reeves appealed against assessment as too high.

Mrs. Carney asked for change of ownership of her assessment to Wm. Keys, 6 Lark street, Toronto.

T. E. Garside appealed against his assessment as too high.

J. McGregor against assessment as too high.

Harry Dood against assessment as too high.

Tim O'Grady, asked for a change in assessment of Ernest Scriver to Denis O'Shea.

Ernest Scriver asked to be assessed on Leonard McGurty property.

Grover Kerr, the assessor asked that the following be assessed a business tax: J. F. McCarthy, E. Brinklow, S. Hatherly.

M. A. O'Shea asked for a correction in numbers of lots re Mrs. Alex Kennedy. Mr. O'Shea stated that lots 35 and 36 are owned by Frederick Foster, Toronto, and that the assessment be changed and reduced accordingly.

Moved by Kelly, seconded by Fairman that the assessment of Herbert Reeves be left as it is.

Moved by Kelly, seconded by Brooks that Chas. E. Brinklow's assessment be changed and lowered on lots $30.00, on house $150.00 to read $900.00.

Moved by Fairman, seconded by Doherty that the assessment of Harry Dodd remain unchanged.

Moved by Brooks, seconded by Doherty that the assessment of J. E. Garside be not changed.

Moved by Kelly, seconded by Brooks that the assessment of J. G. McGregor be not changed.

Moved by Brooks, seconded by Doherty that the assessment of J. M. Watts remain the same.

Moved by Kelly seconded by Brooks that the assessment of Ernest Scriver be changed to Denis O'Shea and wife.

Moved by Fairman, seconded by Kelly that the assessment of Leonard McGurty be changed to read, Leonard McGurty, land $50.00, house $100.00, assessed asowner in Separate Schools.

Ernest Scriver be assessed $100.00 on land and $200.00 on buildings in public school as tenant.

Moved by Fairman, seconded by Doherty that the assessment of Robert Simpson be changed to read lots 35 and 36 be assessed as owner to H. C. Foster, amount $75.00 and the assessment of Simpson be reduced $75.00 on land and lots 35 and 36 be transferred to Foster.

Moved by Kelly, seconded by Doherty that the assessment of Mrs. Carney be changed to Wm. Keys, 6 Lark street, Toronto.

Moved by Brooks, seconded by Kelly that the lots of Mrs. Kennedy be left to be changed by the next assessor and a rotation be made of same.

Moved by Brooks, seconded by Doherty that J. F. McCarthy be assessed a business tax of $100.00.

Moved by Kelly, seconded by Brocks that in regards to S. Hatherly business tax, no action be taken.

Moved by Brooks, seconded by Kelley that the business assessment of J. Bond be changed from $200.00 to $150.00.

Moved by Brooks, seconded by Fairman that the names of Mrs. Mildred Wellman and Mrs. Helen Stevenson be added to the assessment roll.

Moved by Doherty, seconded by Fairman that Guy Wellman's name be struck off the assessment roll due to wrong information given the assessor.

An amendment moved by Kelley, seconded by Brooks that the name of Guy Wellman be not struck off roll until Mr Guy Wellman be notified. Original motion carried.

Moved by Kelley, seconded by Fairman that the assessment of L. E. Kelley be changed from $150.00 to $250.00 business tax.

Moved by Brooks, seconded by Fairman that we adjourn this court of revision to meet again tonight at 6:30.

Court of revision met again Friday night at 6.30 pursuant to adjournment.

Moved by Fairman, seconded by Brooks that names as per list written be added to the assessment roll.

Moved by Doherty, seconded by Fairman that the roll as amended be accepted.

Moved by Kelley, seconded by Doherty that this court of revision be closed.

BOND PURCHASES

(Continued from Page 1)

"These profits which have gone to the buyers of bonds represents a vast sum which should have been saved for the people of Ontario," Mr. Bragg said.

He contended that it was an example of financing which could not commend itself to the electors. In regard to the cost of constructing and maintaining provincial highways, Mr. Bragg said that if the Government had assumed the entire cost the counties of Northumberland and Durham would not have had to pay the sum of $600,000 as their share of highway expenditure. The Liberals, he added, had contended for assumption of entire cost of provincial highways by the Government, and this was one of the promises which M. F. Hepburn, Liberal leader, has made to the electors in his campaign appeal.

Sulphur has proved to be one of the most effective fungicides for the control of diseases caused by rust fungus.

TEETHING FEVER Relieved/

Mrs. Edward James' baby had two teeth when less than three months old. She writes: "He has 18 now and I can truthfully say that giving him Baby's Own Tablets while cutting his teeth kept him fit and well". Teething is a restless feverish time for babies but the little one can always be soothed and the fever reduced by giving sweet, safe Baby's Own Tablets. Very easy to take, no after effects. Price 25c everywhere.

Dr. Williams' BABY'S OWN TABLETS 12G

CHRONIC BRONCHITIS

Miss M. Beattie, Tabusintac, N.B., writes: "COUGH, COUGH, COUGH! I could get neither rest nor sleep. The first dose of RAZ-MAH brought up phlegm and the coughing stopped. Since then I've had comfortable sleep, free of coughing." Guaranteed relief from $1 worth or money back. No harmful drugs. Clean Capsules. 50c and $1 everywhere. Ends Asthma too. 277

Don't cough, choke, gasp—Use THE GENUINE – TEMPLETON'S RAZ-MAH

A "NEW DEAL" in HOTEL RATES

FINE ROOM with BATH — NO ADDITIONAL CHARGE WHEN OCCUPIED by 2 PERSONS — from $2.50 to $5.00 PER DAY

A FEW SINGLE ROOMS FOR $2.00 A DAY

Across from the magnificent, world-famous Radio City

Careful management insures atmosphere of security, refinement and quiet. Convenient to all theatres and shopping centers. A Hotel of character and distinction selecting guests today . . . as always.

FAMOUS TABLE D'HOTE RESTAURANTS

BREAKFAST FROM 30¢ • LUNCHEON FROM 40¢ • DINNER FROM 75¢

Garage opposite hotel—$1.00 per day storage

Hotel BRISTOL

129-135 West 48th Street • New York City

T. Elliott Tolson, President — Joseph E. Bath, Manager

HENRY PREDICTS OVER 60 SEATS

(Continued from Page 1)

line" the last year the King Government was in power, and he asked him to deny reports that he received $250,000 from "certain stock brokers to keep them out of jail."

Small, Still Voice

Mr. Hepburn, the Premier continued, was talking of "blowing the lid off the stock brokerage situation but a small, still voice from Mr. Slaght said 'Go easy Hep, go easy just now. We may touch some of our friends'."

"Other papers had carried a remark reputedly made y a Liberal leader at Westport," Mr. Henry said. "Why did not Senator Graham print that slighting reference to me in his Brockville payer?" He also asked the Senator why Mr. Hepburn and his lieutenants should be permitted to make such statements—such statements the Recorder and Times refused to print."

The Premier also outlined "the fight" of Senatory Hardy with the Ottawa Journal, and he pointed to what he called inaccuracies made from the platform by Mr. Hepburn. But the Senator, the Premier, apparently believed the Liberal leader "could do no wrong" and could make no "mis-statements."

At a meeting in Westport near Brockville, said Mr. Henry, "one of the Liberal speakers described me as 'not being worthy to tie the shoe lace of Mr. Hepburn.' Why did not Senator Graham print that slighting reference to me in his Brockville paper? The other papers carried it. Why, I ask the Senator, should Mr. Hepburn and his lieutenants be permitted to make such statements as that; statements which the Brockville Recorder and Times refused to print."

"Hepburn Can Do No Wrong."

A letter to the Ottawa Journal by Senator Hardy upholding Mr. Hepburn, was recalled by the speaker, who said the Senator apparently believed the Liberal Leader could "do no wrong," and could not "make misstatements."

"Well, I'd like to tell the Senator," the Premier continued, "that Mr. Hepburn said our debt increased $100,000,000 last year when the actual increase was $21,000,000. Mr. Hepburn has stated the Chippewa power development cost $150,000,000 when the price was $77,000,000. These are only two deliberate misstatements that I point out to the Senator. And because Mr. A. E. Gaby, chief engineer of the Hydro, took ocasiol to reveal Mr. Hepburn's inaccurate statement regarding the Chippewa development, Mr. Gaby is now slated by the Liberal Leader to head the parade of public servants which he says he will fire if he is elected."

BEER AND WINE

(Continued from Page 1)

are pledged to proclaim the beer and wine legislation, approved at the last legislature session.

Attorney General W. H. Price stated in a Dundas address that the legislation would be proclaimed by July 1 if the present government attained power in the elections. Mitchell F. Hepburn, Ontario Liberal leader, told a Cornwall meeting last night if his party was elected he would "proclaim the measure at once."

The Conservative government already has completed its machinery to implement the measure, it is learned. Numerous hotel-keepers have sought information on the question and have been informed by the government the course they will be required to follow when the legislation is proclaimed. Mr. Hepburn also declared his party had completed preparations.

CRUSHING UPSET

(Continued from Page 1)

All starters carried equal weight —126 pounds.

No Canadians on Winners

No Canadians held tickets in the Irish sweepstakes on the first three horses in to-day's running of the Epsom derby. In a year of poor luck for Canadian titleholders eight drew horses that started but none was in the money.

Harney McLellan, a 65-year-old relief worker at Road Camp 122 near Bellevue, Alta., probably wishes he had accepted the $8,000 offered him for a half share of his ticket on Umidwar, one of the second choices in the betting. McLellan refused and gets only $2,570. Fred C. Blampied, Montreal, accountant, also held a ticket on Umidwar and as far as was known, sold no part of it.

15 Injured In Red Battle At Winnipeg

WINNIPEG, June 6. — (CP).—Communists and Nationalist party adherents counted their injured at 15 to-day in fights originating in friction of long standing. Seven others are under arrest charged with "taking part in an affray" following a clash between groups of the two parties at a meeting here.

The demonstration took place when a small group of Nationalists objected to demands of Communists to vacate their meeting place Tuesday night. Police arrived to dampen the ardor of the more belligerent but not before several were injured. The majority received only superficial hurts.

MONEY BACK GUARANTEE OF SUPERIOR QUALITY PRINTED ON EVERY PACKAGE

Quaker Corn Flakes

Obituary

MRS. GEORGE HELSON, SR.

WARKWORTH, June 6 (Examiner Correspondence) — A very highly respected resident of this village passed away at her home Saturday in the person of Janet Sarah Jackson, beloved wife of George Helson, Sr. at the advanced age of seventy-eight years.

Mrs. Helson was born at Napanee on May 28th, 1856, the daughter of the late Mr. and Mrs. George Jackson. She and her family lived for a time in Percy Township, later moving to Trenton, where she was a very successful music teacher for a number of years.

In 1898, she was united in marriage with her now sorrowing husband, who survives her. She also leaves to mourn her loss two brothers George Jackson of Clare, Mich. and James Jackson of Gaylord, Mich. She was predeceased by three brothers and a sister.

The funeral service was conducted at her late home at 3.45 p.m. on Sunday by Dr. J. R. R. Cooper, pastor of St. Paul's United Church of which the deceased was a faithful member and a regular attendant as long as her health permitted.

The remains were taken to Napanee by motor on Monday and laid to rest in the family plot there.

Music In Schools Adopted By Board

(Examiner Correspondence.)

LAKEFIELD, June 6.—At a meeting of the school board held on Friday evening last Mr. Renaud of Norwood was present to discuss the matter of teaching music in the school, and the matter was thoroughly discussed. The cost was remarkably reasonable and is reduced by the government grant, and the net cost to the school will be rather less than $300. The board decided unanimously to adopt the scheme beginning the first of September next. The demonstration given a few weeks ago by Mr. Renaud was a great success and the board was very much impressed.

CAMPBELLFORD

NEWS ITEMS FOR THE TRENT TOWN DISTRICT

The lady Conservatives of Campbellford held a meeting yesterday afternoon in the committee rooms, at which about seventy were present. Those who addressed the gathering were: Mr. F. J. McArthur, M.L.A., local candidate; Mrs. McArthur, Mrs. Stanford Henderson of Colborne, Miss Mulholland of Crafton and Mr. G. A. Kingston of Campbellford. The president of the association, Mrs. J. D. McEachern, occupied the chair.

At a recent meeting of the Past Masters' Association of the A. F. and A.M. of Peterborough District, Wor. Bro. F. F. Long of Golden Rule Lodge, Campbellford, was appointed chairman for the current term. Mr. Long was vice-chairman last year.

Mr. A. J. Armour was a visitor to Toronto on Tuesday.

The Rev. J. C. Robinson, pastor of St. Andrew's Presbyterian Church, is in Toronto for a few days, attending the General Assembly of the Presbyterian Church in Canada, being held in that city.

Mr. and Mrs. Stanley White, daughters Catherine and Beverley, and son Neal, and Mrs. K. E. Lewis, all of Peterborough, were the guests of Mr. and Mrs. E. H. Lewis, Pelliser Street, on Sunday. Miss Catherine White visited in town until Tuesday, when she returned to Peterborough.

Mr. and Mrs. Sharpe, of Belleville; Dr. and Mrs. Sharpe and son George, of Lindsay, and Mrs. Geo. McCallum, of Kingston, visited with Mr. and Mrs. B. Frederick and Mr. and Mrs. William Sweet.

Mr. and Mrs. Roy Taylor, of Madoc, visited Mr. and Mrs. B. Frederick on Sunday.

The imports of honey into Canada are relatively small, amounting to 21,124 pounds (value $1,912), and 28,770 pounds (value $3,141) in 1933, chiefly from Jamaica and the United States.

ENO'S "FRUIT SALT" CA36

Brings inner cleanliness and clear complexion

KENNETH BAKER DIES SUDDENLY

Body is Found in Victoria Park — Coroner Investigates.

BORN IN CITY IN 1907.

After investigating the circumstances under which Kenneth Charles Baker, 27-year-old photographer was found dead in Victoria Park yesterday afternoon Coroner Dr. T. W. H. Young decided that an inquest would not be necessary.

Lying prone on the grass under some shade trees in the park in a restful posture, it is not definitely known how long the young man had been dead before he attracted the attention of passers-by.

Mr. Baker, it is learned, had been chatting with a friend in the park at about three o'clock and a little over an hour later Dr. J. M. O'Brien who had been summoned pronounced him dead.

Following the arrival of the coroner and Dr. Herbert N. Young assistant coroner, the body was removed to Belleghem's Funeral Home where identification of the young man was definitely established.

Held in popular regard by all who knew him, "Ken" Baker was the son of Harry E. Baker and Sarah Edwina Forsyth of 723 Bethune street. Born in this city on July 1, 1907, he had res'ded here all his life.

After completing his schooling, Mr. Baker entered the service of Fred L. Roy of the Roy Studio, with whom he worked for over four years before branching out into business on his own account with a studio in the Kresge Building.

During late months, he had been conducting his photographic business at his residence at 410 Dublin street.

At one time "Ken" played baseball in the City League, and also with the Cognawaga Intermediate baseball team.

Besides his sorrowing parents, and one brother, Halldean, the deceased leaves his widow, formerly Jessie Hill, and one child, Donald, aged 13 months.

The funeral is to be held on Friday at 2 p.m., from the family residence, 410 Dublin street, with the Rev. J. E. J. Millyard, pastor of George Street United Church, and Rev. William McDonald, pastor of Knox Church officiating. Interment at iLttle Lake Cemetery.

BIG CAMP MEETING SET FOR JULY 1-15

Full Gospel Pentecostal Church Plans Mid-Summer Camp Meeting.

The Full Gospel Pentecostal Church are under way with arrangements for a large mid-summer camp meeting to be held July the first to the fifteenth in what was formerly known as Wallace's grove, now belonging to Mr. Langford.

Large tents are being secured to be erected for preaching auditorium, dining tent and etc., beside a lot of smaller tents for campers and a number of rooms are being secured for those not desiring tents.

Arran gements are being made to have the grove all electrically lighted as well as the street. Wells are to be sunk for water accommodation.

People of the Pentecostal faith and many others are expected from all over, especially Ontario and U.S.A.

In connection with the proposed camp meeting the eastern Ontario district conference of the Pentecostal Assemblies of Canada will convene from July 10th to fifteenth. A great number of ministers and delegates as well as a number of returned Foreign Missionaries will be in attendance.

The services of Rev. Mr. Squire of Essex, England has been secured for this gathering. Mr. Squire ranks as one of the leading Evangelists in Great Britain and ministers to gatherings of thousands, has won hundreds of converts to the faith. He is a strong advocate of divine healing and claims many miraculous cases of cures whose testimonies are convincing.

This gathering promises to be the largest of its kind ever held in this part of the country and no plans are being spared by the local church to make possible these expectations.

You get More out of GOOD TEA

ANYTIME IS TEA TIME

Everyone can afford to buy a GOOD brand of packaged tea, by long odds the most economical because it always gives more and so costs less in the long run.

Leading packers employ tea experts to assure correct blending and the consistent high quality that makes GOOD tea an unfailing source of complete enjoyment and real economy. Always buy GOOD tea.

Empire grown for the Empire's homes, GOOD tea is a blessing shared alike by rich and poor; enjoyed alike by men and women, old or young.

THE CEYLON TEA BUREAU

... nothing so refreshing as a cup of GOOD Tea

SUNBURN

RELIEVED OR PREVENTED BY "MECCA"

Excessive Sunburn is both painful and dangerous. Prevent it by rubbing in Mecca Ointment, or relieve it by liberal applications of Mecca. It quickly stops pain, soothes irritation and heals tender skin. "Mecca" is both economical and reliable.

Mecca Ointment is sold by all Druggists—25c, 35c (tube), 50c and $1.00. 43

MECCA OINTMENT

Plan Now and Enjoy 2 Nights of Fun at the

ROTARY CARNIVAL

MARKET SQUARE

Wednesday and Thursday Next Week

SOMEONE IS GOING TO WIN THE

CHEVROLET COACH

IT MIGHT BE YOU GET YOUR TICKETS NOW

SEPARATE DRAWINGS EACH NIGHT

NIGHT OF 13th PRIZES

Bicycle (Boy's or Girl's) — Kenwood Blanket — Rolls Razor — Automobile Rug — Electric Heating Pad — Waterman Pen and Pencil Set — Electric Iron — Electric Toaster — Roller Skates — Pyrex Pie Plate.

TICKETS: 10c Each, 3 for 25c

NIGHT OF 14th PRIZE

CHEVROLET FIVE-PASSENGER TICKETS: 2 for 25c, 10 for $1.00

Proceeds in Aid of Crippled Children Work

The Examiner

The Examiner is a Member of the Audit Bureau of Circulation.
The Daily Examiner, published every (awful) evening by The Peterborough Examiner, Limited. Office: 416 George Street. $6.00 per year; Delivered in City. Out-of-town Subscribers by mail, $4.50 per year.
Member: Canadian Press, Limited; Audit Bureau of Circulation; Canadian Daily Newspapers Association.
Member: Ontario Associated Dailies. T. L. Ashton, manager, Canada Permanent Building, Toronto.
U.S. Advertising Representatives: Prudden, King & Prudden, Inc. Chicago Seattle, San Francisco, Los Angeles, and New York City.
Advertising Rates on Application.
B. M. GLOVER, Managing Director.

'PHONES: Editorial 1601. Business Office 1600. Private Branch Exchange to all Departments

WEDNESDAY, JUNE 6, 1934

SIGNIFICANT GAINS.

The reports from every quarter of improved conditions in Canada leave little room for doubt as to the steady betterment of the Canadian business and industrial situation.

One significant indication of the fact is the announcement from Toronto that for the first time in that city since May, 1932, the customs and excise revenue collected amounted to over $4,000,000 last month, an increase over May, 1933, of $857,280.

The total gain for the past eleven months was $5,159,702, and as another substantial increase is predicted for the present month, the total revenue is expected to be at least $44,000,000, compared with about $38,000,000 for the previous twelve months.

From Montreal come reports of a similarly encouraging condition.

There the gain in customs and revenue receipts last month was $2,074,437 over May a year ago.

This is the largest monthly increase in the history of the port of Montreal, except for that recorded in January, 1929, the banner year in Canadian trade.

The gain can mean only one thing, a substantial increase in Canadian trade generally; it implies more employment, more business and a general improvement in conditions great enough to warrant a considerable amount of optimism as to development in the near future.

RESCUING THE FARMERS.

The significance of the two farm relief measures introduced at Ottawa by Premier Bennett and likely to be supported by all parties in the House will be appreciated by all who know the handicaps under which Canadian farmers have been struggling, and who realize the necessity of a helping hand from the state.

This legislation is designed to aid the farmer who is burdened with debt, to keep him on the land as an efficient producer, as Mr. Bennett has explained.

The first bill, described as an act to facilitate compromises and arrangements between farmers and their creditors, will provide machinery by which the agriculturist who is in debt may secure an appraisal of his ability to pay, and in the event of his being unable to make satisfactory arrangements with his creditor, will have the services of a judicial commission which will effect a settlement on the basis of his potential ability to pay.

By this arrangement it is hoped to re-establish debt-laden farmers upon a sound financial basis, and then the second measure amending the Canadian Farm Loan Act will step in to make it possible for farmers so released to borrow on reasonable terms the cash needed to resume normal operations.

The twin relief measures offer a ray of hope to thousands of hard-pressed farmers, and will be welcomed in all parts of rural Canada.

The necessity for such relief is so apparent that it is not believed the Opposition in the House will place any obstacles in the way of a speedy passage of the legislation.

THE COUNCIL'S PROTEST.

In protesting against the cutting off of federal relief by June 15th, the local City Council is in distinguished company.

Hon. M. A. McPherson, Acting Premier of Saskatchewan, has already sent a strong telegram of protest to Ottawa, and Premier Bracken of Manitoba declares that the action of the Dominion Government in merely extending its assistance to June 15th "means next to nothing."

The situation seems to be, that Ottawa is hopeful that the provinces and the municipalities will be able to carry on relief operations during the summer, and that by autumn conditions will have so improved that it will be no longer necessary to make any further relief grants from the federal treasury.

It would be heartening to feel that this confidence is justified, but to most people it appears obvious that no matter how much the economic and industrial situation may be bettered in the next few months there will still be large numbers of people who will have to be taken care of under the relief scheme.

In view of that prospect it does not seem fair that the whole burden should be thrown upon the provinces and upon the municipalities, even if in the case of Ontario Premier Henry has already made the announcement that relief operations will be continued as usual in this province without federal assistance.

The City Council has done well to enter a complaint to Ottawa against the dropping of the Dominion Government's share of relief grants; its resolution will probably be one of many to the same effect.

THE NEWSPAPERS' PART.

The investigations that are being carried on by the Stevens Committee have already accomplished several things, not the least important of which is the fact that they have supplied a complete answer to the charge made by certain irresponsible groups that the press of Canada was controlled by big business, and that the papers of this country did not dare publish anything harmful to the interests of the larger industrial and commercial enterprises.

It must be admitted on all sides that there has been no evidence of this control or this temerite so far as newspaper reports of the evidence offered before the Stevens Committee are concerned.

The whole story has been told day after day without any glossing over or attempts to hide the facts.

It can well be imagined that if the press were really under the thumb of big business, as these critics would have the public believe, there would not have been the big headlines with which the probe evidence has been played up and the damning details that have been brought out during the investigation would have been suppressed or buried.

On the contrary, the papers of this country have given full publicity to the proceedings, despite the fact that majority of the firms whose interests suffered by the broadcasting of the evidence were big advertisers who contributed materially to the revenues of the press of the country.

Remember that the next time some agitator attempts to tell you that the "capitalistic" press "does not dare print the facts."

STRIKE WAVE IN U. S.

With all the ballyhoo, propaganda and patriotic appeals which have accompanied the New Deal since it was inaugurated by President Roosevelt, the results seem painfully inadequate. Shorter hours, higher wages and manipulation of currency have disturbed the economic situation without bringing about stable conditions. To-day the stock markets are just as sluggish as they were in the days of the depression. Industrials have made some advance, but there they have stopped. And one of the causes of the stoppage is the uncertainty of the labor situation.

There have been strikes for a year or more, but there are more to-day, or more threatened to-day, than there have been in the United States for decades. Rising costs have left neither the manufacturer nor the worker better off. Prices and wages are like the kitten that keeps running around after its tail and never catches up. The price is always just a bit ahead of the wages. But it is not wages that are the cause of so many strikes to-day. In some instances there are demands for increased wages, but the primary cause is—union recognition.

When workers strike for more pay it is often a healthy sign; a sign that factories are turning out more goods and making more profits which the employees want a share of. In the present unrest most of the strikes are due to the unfortunate section 7-A of the National Industrial Recovery Act. That section proclaimed the right of the workers to collective bargaining with employers. The American Federation of Labor contends that this means union recognition in every industry—the closed shop. Industrialists hold that it means nothing of the sort, and that they still have the right to maintain the open shop so long as they are willing to meet a committee of their own employees. The Government leans to the side of the employers, but seems to be afraid to come out with a downright, unequivocal pronouncement one way or the other. It is afraid of the powerful A. F. of L.

But the union leaders are demanding full union recogintion everywhere. Employers are afraid of union domination, so they resist, and these costly and sometimes bloody strikes go on. The Government has got itself into an invidious position, due to too hasty enactment of a gigantic, or series of gigantic economic measures, which required far more study and consideration than were given to them.—St. Thomas Times-Journal.

TOO MUCH SMALL STUFF.

The election campaign has two weeks to run, and we are certain that the reputations of leaders and of their followers have already been sufficiently blackened, and the blackening has been done and is being done by the leaders and the followers themselves.

According to report there is a great deal of money available in this election. There is so much of it that those who used to think and act in terms of two dollars for a vote are out of the running. One candidate, we find, has been offered $1,000 to retire from the field, and in the year 1934 that is indeed a good deal of money. Of course, the name of the party making the offer was not given. But it was Conservative money that was allegedly offered.

Then we have another clipping here which tells of a speech by a Conservative candidate, in which he said, "It has come to me that one of the men in the city of Toronto who is backing Mr. Hepburn and putting up the money called him into his office and said, 'Here, Mitch, pipe down or you and I will have to separate.' And if you read the papers you will see that Mitch piped down."

If these statements are true it would mean that there is money available for this election. Great stacks of it. That form of campaigning is as old as the hills, but not as large or as lofty. In fact, it is very small, and the wonder is that those who put forward this sort of flap-doodle do so apparently believing that they are making a hit with the electors.

Supposing, for the sake of argument, that some person did seek to get a candidate to quit the field, or that some person did order Mr. Hepburn to pipe down, what difference is that going to make to the people of Ontario? Plain, stubborn truth is that the people of Ontario have not yet found their way out of difficult days. They are looking for strong men with strong convictions, and we do not believe they are in the mood to be fooled with the old methods which seek to show that scandal and trickery are abroad in the land.

We have had personal knowledge of political candidates around here for a number of years, and we have not yet found one who, around election time, had a pocket filled with easy money. We have known of candidates who, when the election was over, found they were expected to pay most of their own expenses. The political candidates we have around here are plain, honorable men, and we take it that the same rule would hold good pretty much all over the province. Then let there be an end to this slush and talk. Lay hold on the great issues and let the people of Ontario know whether or not they can expect the leadership to which they are entitled after the voting on June 19.—Stratford Beacon-Herald.

EDITORIAL NOTES AND COMMENT.

Well, two weeks from to-day and we'll know all about it.

No matter what any one else may be doing, the breweries are doubtless getting ready for the sale of beer by the glass by Dominion Day.

Radio election broadcasts might be made more intelligible if the announcer were to say "off-stage noises by so-and-so."

Up to the present stage the election campaign in this part of the province has been completely outclassed by the weather so far as warmth is concerned.

Mr. Hepburn promises to auction off the cars used by Cabinet members. Probably he'll expect his Ministers to travel around on bicycles.

A six-year-old Kitchener boy can read without being taught. But what baffles us is how he knows the pronunciation of those queerly-spelt English words.—Hamilton Spectator.

THE OLD HOME TOWN

Registered U. S. Patent Office — By STANLEY

IN DAYS GONE BY

Items Taken From Old Fyles of The Examiner

JUNE 6, 1924

The Utilities Commission here yesterday closed the power issue inquiry and found that the Campbell Milling Co. did not receive more power than was paid for, as the allegation was...Charles Serth pitched good ball for the Petes yesterday to beat Kingston, 5 to 4.

JUNE 6, 1914

Supt. A. G. Fawcett of the local Waterworks resigned yesterday and three applications were received at once....Meredith Huycke, son of Judge Huycke here, has been awarded the Flavelle Scholarship in Classics at the University of Toronto.

JUNE 6, 1904

The Methodist Conference here has gone on record as favoring church union....About 135 passengers came up to town yesterday by the three Otonabee River steamers, Rainbow, Beaver and Water Lily.

ALL OF US

(By Marshall Maslin.)

QUESTIONS AND ANSWERS

READER: You take things too seriously. You must be a solemn fellow.

WRITER: I hope you don't mind if I disagree. I don't think I take things too seriously. But even if I did, how else is one to take thing? You can't laugh your way all through life.

READER: Why not? The laughers are a good sort and very useful, and they ligthen life beautifully for all around them.

WRITER: That's true, they do. But even a laugher, now that I think of it, may be a most serious person laughing because he sees into the heart of things.

READER: You're quibbling again; you're just trying to be smart.

WRITER: No, really I'm not. I think every man or woman MUST take life seriously. If you don't, you are frivolous. If you don't, you miss the cream of the jest or the joy of the adventure, and you never dig down to the bed-rock of living. You float on every vagrant breeze or an idea or an event and follow no charted course through the years.

READER: How can any man follow any charted course through this life? The forces in which he lives are so mighty and so ruthless that he is hardly more than a wisp in the wind or a leaf on the stream. He's fooling himself if he tries to be too serious.

WRITER: Nevertheless, a man or a woman should decide what is serious and what is not. If he is playing a game—of golf or football or bridge—he must take the rules serious, obey them, use them; he must try to exhaust every possibility of the game and enjoy it to the full. But he must not let it become the major element in his life. If he does, he is light-minded, not serious at all....My idea is that a man must be serious about life, but not take himself too seriously. He isn't particularly important, but some of the things he does and the thoughts he thinks ARE important.

READER: You remind me about that old saying that life is a tragedy for those who feel, a comedy for those who think. Do you agree?

WRITER: Yes, but everybody both thinks and feels. Life's a tragedy for you some days, a comedy for you at other times....I wouldn't have it otherwise. Would you?

READER: No, I wouldn't...But don't take things so seriously!

One-Minute Pulpit

He answereth and saith unto them, He that hath two coats, let him impart to him that hath none; and he that hath meat, let him do likewise.—St. Luke 3:11.

GRAIN AND PRODUCE REVIEWS

ONTARIO GRAIN

Approximate prices track shipping point—Wheat, 98c to $1.00; oats, 40c to 45c; barley, 48c to 50c; corn, 65c to 70c; rye, 48c to 50c; buckwheat, 58c to 60c.

MONTREAL PRODUCE

MONTREAL—Butter advanced in price yesterday on the Montreal produce and dairy market, fresh No. 1 quality being quoted 22 to 22½ cents a pound in carlots or less. Receipts were 493 boxes. Small lots to the retail trade were advanced one cent a pound, solids becoming 23 cents a pound and prints 24 cents a pound. At the Board of Trade auction 919 boxes were offered with No. 1 selling at 21⅞ cents a pound and No. 2 at 21¾ cents.

On the egg market, carlots of graded shipments were generally firm at 21 cents a dozen for 'A' large, 20 cents for A' medium, 19 to 19½ cents for 'B' and 18 cents for 'C'. Arrivals totalled 2,829 cases, as compared with 7,001 cases a week ago.

Cheese remained unchanged, Ontario colored being quoted 10¼ to 10½ cents a pound. Receipts totalled 2,137 boxes. No sales made at the Board of Trade auction, a bid of 9¼ cents for 331 boxes being refused.

The potato market was steady. Quebec whites being quoted at 75 to 80 cents per 80-pound bag. New Brunswick Mountains 80 to 85 cents per 80-pound bag, and Prince Edward Island Mountains, 95 cents to $1 for 90-pound bag.

CHICAGO GRAIN

Sensationally low estimates of United States 1934 spring wheat production did much to bring about nearly six cents sheer rise in wheat prices today.

The steep climb of the wheat market was from a transient early setback and was associated with reports the Dakotas and Minnesota this season would yield only about 50,000,000 bushels of spring wheat, and that rains northwest had come too late to improve the crop outlook. It was also asserted that drought over the United States as a whole had by no means yet been broken.

Announcements that the United States would buy 12,000,000 bushels of corn for relief purposes was also a stimulating factor, and so, too, were reports that the price of gold might be increased.

Wheat closed buoyant at virtually the day's top level, 3¾c-4⅜c above Monday's finish, corn 2⅝c-2⅞c up, oats 2⅞c-3c advanced, and provisions unchanged to a rise of 5 cents.

WINNIPEG GRAIN.

WINNIPEG, June 6. — Cut down more than 4 cents in early profit-taking and stop-loss operations, the wheat prices recovered all their lost ground on the Winnipeg Grain Exchange yesterday, and ended ½c higher to unchanged.

Reports that rains had failed to effectively check drought in Southern Saskatchewan, coupled with heavy commitments from export interests, brought about the reversal of price trend.

New York and Chicago interests bought wheat extensively also, adding to the support that pulled values more than 6 cents over the day's low points at one time.

July wheat closed at 72½c, with October option at 80¼c. Foreign sales of Canadian wheat were between 1,500,000 and 2,000,000 bushels.

Cash grains spreads improved ¾c to 1c for better grades of wheat, and coarse grains steadied after early weakness to close with gains.

Futures:

	Open	High	Low	Close	Prev. Close
Wheat—					
July	.76¼	.80	.74	.78½	.78¾
Oct.	.77	.81¼	.75	.80¼	.80
Oats—					
July	.36	.36	.34⅛	.37⅛	.37½
Oct.	.37	.38⅛	.35½	.38⅛	.38⅛

What's in The NAME

of Canadian Cities and Towns?

By FRANK H. WILLIAMS

BEAUSEJOUR, MANITOBA

The little hamlet on the trans-Canada highway, just east of Winnipeg, has borne three names. First it was Stony Prairie, later Burgoyne and then it received its present name.

It was still called Burgoyne when Mrs. H. D. W. Armstrong, of Toronto, wife of the resident engineer of the C.P.R. visited her husband at the construction camp then on the townsite.

After a few weeks spent there, Mrs. Armstrong prepared to return to her home, as the rough camp was not a congenial place for a white woman. As she stood chatting to her husband just before the train departed, she told him she did not like the name given to the place.

"And what name would you suggest?" he asked, banteringly.

"I think Beausejour would be an ideal name, for it means 'a place of pleasant days'." And Beausejoeur it has remained to this day.

WARSAW

Mr. and Mrs. Harold Payne arrived home after a fortnight trip through Western Ontario, on Friday, June 1.

Mrs. David Edwards is visiting her sister, Mrs. Frank Lonsberry.

Mrs. William Gray of Lakefield, is visiting her sister, Mrs. George Russell.

Rev. J. W. Wilkinson arrived home on Monday afternoon.

Miss Dora Tedford is home for an indefinite period.

Dr. and Mrs. Munro among others, attended the Nicholls' Hospital graduation exercises on Monday evening.

A Thought

SELF-PITY

There are many things we think and do that are futile and stupid, and one of the worst of these is the amount of self-pity we give ourselves day in and day out. There is no need for it, no justification. However much people and affairs are against us, not all the self-pity in the world will help to get rid of the troubles.

Self-pity, if we are honest about it, always sounds like a measure of whining. Things go wrong, or we think they do, and we begin to get a feeling of resentment which frequently develops into an attitude of self-pity. If we let that feeling grow, our sense of proportion, and certainly our sense of humour, will be on the lean side. You can't pity yourself and have a right balance of things.

Many good resolves and wise decisions have been turned to so much emptiness by giving way to self-pity. Moreover, it affects our health, whereas a fine and vigorous fight will more likely put us firmly on our feet.—G. H. G.

Address On Europe Given At Meeting

BETHANY, June 6 (Examiner Correspondence) — The Women's Institute held their monthly meeting on Friday evening at the home of Mrs. Herb Fallis, with a good attendance. The president was in the chair.

It was decided to hold the demonstration of articles made from flour and sugar sacks until the October meeting to be held in the Town Hall.

Mrs. Carscadden gave a very delightful talk on her European trip.

Following the service of refreshments the meeting closed.

ON THIS DATE

A DAY IN CANADIAN HISTORY

By Fred Williams

WHEN THE FIRST "MOUNTIES" LEFT

On this date, in 1874 a special train left Toronto with some 150 men recruited in Eastern Canada chiefly Ontario, for service in the then new Northwest Mounted Police. They were bound for Dufferin, Manitoba, to there meet the men recruited at Fort Garry. Permission had been obtained from the United States Government for the men and horses to pass through that country and so the journey was made via Chicago and St. Paul, thus avoiding the long journey by lake and portage which the Red River expedition of 1870 had to make.

The Toronto party was under the command of Lt.-Col. G. A. French, afterwards the first commissioner of the force, which, as his second in command, Major J. F. McLeod who was also commissioner later, the name parent of Fort McLeod and who gave the name to Calgarry, the second "r" having been dropped in the intervening years.

The train was abandoned at Fargo, Dakota, where the march to Fort Dufferin was begun. Among the easterners was a youngster, Sam B. Steele, who was to become not only commissioner of the N.W. Mp. but also commander of the Strathcona Horse in the South African war. He wrote home that the party from Toronto "was composed a fine, carefully selected and well educated body of men, with exceptionally good horses." The night after their arrival a storm swept the prairie and the Toronto horses stampeded, some of them running a hundred miles to the south in their panic. They were all rounded up save one, but after that those Toronto horses were scared stiff in thunderstorms and had to be carefully watched.

It may be worthwhile here stating that the scarlet tunic was due to Sir John A. Macdonald. The original plans was to give the men a dark blue or green uniform like the Irish Constabulary, but Sir John laid emphasis upon the fact that the Indians associated the red coat with the great queen. And that's why the mounties wear scarlet instead of blue.

Character From Handwriting

By BLANCHE A. DRAPER

A Feature Conducted by Peterboroughs Leading Handwriting Analyist for the Readers of The Examiner

Full name and address (complete) must be given in all samples sent in.

Edward Clancy,
Bobcaygeon, Ont.

The handwriting as delineated on sample for analysis represents a keen mind, it appears to work better on some occasions than others and your pen cannot register your thoughts on paper as quickly as your brain commands. It would be well for you to slow down a little and endeavour to segregate your thoughts, for they are usually intelligent thoughts, but if you continue to wear yourself out mentally, due to your haste, you will find that the most useful thoughts have gone from you. Engineering should interest you, and perhaps haste would be essential in this line of work. Haste yes! but thoroughness also. I do not desire to discourage you, for you appear to be destined to meet with success. Those disjointed letters show keen intellect, the shape and size of the letters illustrate ingenuity and persistence. The small formed letters depict reserve and a tendency to hide the true feelings. People of your type as a rule are fond of change and travel, they appear restless, because of their ability to accomplish more in less space of time than others, leaving time in which to ponder upon what next to do. Your number is 6. Your birthsign is Aries the Ram, you are ruled by Mars. June and July are your best months. Tuesday your lucky day.

Beatrice Rutherford,
Campbellford, Ont.

The handwriting on your sample for analysis with its tendency to lean forward in one direction, is characteristic of your dominant traits. You are impetuous and impulsive. You actually seem to 'fall all over yourself' in order to accomplish some little detail, which perhaps is not worth consideration. However, you are too good natured and must take life's little drawbacks and hard knocks with a smile. The signature shows that you are imaginative, rather reserved, critical and analytical, but not what might be termed obstinate, though yo do like to have your own way as often as possible. You are a steady conscientious worker anxious for advancement, but not too ambitious, prefering love and happiness to monetary recompense. You are careful in your choice of friends, and you enjoy the society of one really honest person, to that of many casual acquaintances. As you earn, so you spend, but you always seem to keep within the boundary line of debt, because debt is abhorrent to you. Certainly continue your studies either in school or music. Your birthsign is Scorpio the Scorpion. You are ruled by Mars. January and July are your best months. Tuesday your lucky day. You omitted year so I am unable to give your number.

Marjorie Sherin,
R.R. No. 4, Omemee, Ont.

Your handwriting indicates a keen mind, a propensity to indulge in sudden moods, easily irritated, and perhaps a little too sensitive. You are gifted with very clever and keen perceptions, and seem quite secretive, especially where your own affairs are concerned. There is a noted capacity demonstrated in the minute formations of your writing, which exhibits the alluring characteristic of one who can, as a rule turn a situation, no matter how serious, to one's own advantage and generally humor is created in so doing. You can be very biting in your remarks when the necessity arises, but because of a natural-born, inherent sensitiveness on your own part, this does not occur very often. You are analytical, critical and shrewd. Your mind has a gift of penetration which usually sees below the surface, therefore you are easily aware of good or bad in others and can readily disseminate truth from falsehood. You possess exceptionally good taste and create an atmosphere of confidence. You work best when not under supervision, because you do your own thinking. Taurus the Bull is your birthsign and you are ruled by Venus. May and July are your best months. Friday your lucky day.

Imedia Cerruthers,
R.R. No. 1, Peterborough.

Your handwriting depicts you as an individual who is never quite satisfied with a day's work. You always wish you could have done just a little more. There are times when you let yourself worry a great deal over occurences which really ought not to worry you at all. You are thrifty and utterly abhor debt of any kind. You are gifted with a noteworthy sense of proportion, and have an ardent love of family pride. You observe your friends from a standpoint of their hereditary background. The characteristics in your handwriting lend an air of refinement to you. Many, many times you are disillusioned and tired. You feel that life is not worth very much after all but just as you reach the depths of inertia, something inspires you. You see and remember some beautiful bright spot in your life, an encouragement flows back into your veins, then you lift up your head and carry on. Capricorn the Goat is your birthsign. Your number is 6. You are ruled by Saturn. March and November are your best months. Tuesday and Saturday your lucky days.

The increase in the sales of branded beef in Canada for the first four months of this year was considerably more than two million pounds compared with the corresponding period of last year, namely, 12,209,056 pounds this year; 10,167,515 pounds last year.

Extension of many railways is being pushed in China.

New World DICTIONARY Based on the Original Webster

COUPON

Clip 3 Coupons

on consecutive days and present or mail same to this paper with 98c

This new high class up-to-date Dictionary is far in advance of any similar volume heretofore distributed by newspapers. Larger page, more words to page, more pages and contains many thousands more words, many new words not published in any other Dictionary. Unquestioned for Scholarship. Durably bound in dark green textile leather, gold stamping.

Special—To get it bound in embossed art cover, maroon and old gold, with full gold edges and thumb cut, send $1.00 extra.

NAME .....

ADDRESS .....

17

Stocks Hold Firm on All Exchanges But Trading Light

MARKET QUOTATIONS

QUOTATIONS COMPLETE TO CLOSING TIME

Toronto Stocks
BIGGAR & CRAWFORD

	High	Low	Close
Abitibi	155	..	..
Con. Bake	9½	9½	9½
Br. Am. Oil	14⅝	14⅜	14⅜
Can. Bread Co	3½	..	..
Bell Tel	116½	116	116
Burt. F. N.	32	..	..
Brazilian	8¾	8½	8¾
Brewers & Dist.	130	..	..
B. C. Power "A"	26b	..	..
Can. Bud	9¼	9¼	9¼
Can. Cem.	7¾	7⅛	7¼
C. P. R.	15⅝	15⅛	15¼
Brew. Corp.	8¾	8¾	8¾
Can. Dredge	22	22	22
Can. Car and F.	6b	..	..
Can. Canners	5⅝	..	..
Can. Oil	14½	..	..
Can. Malt	32¼	32	32
Cockshutt	6⅞	6⅝	6⅝
Dom. Bridge	33	..	..
Dist. Seagram	15⅞	15⅜	15⅝
Dom. Stores	20½	..	..
Ford "A"	21⅛	20⅜	20⅜
C. G. E.	140-60	..	..
Gypsum, L. & A.	6⅛	..	..
Cons. Gas	183	182	182
Goodyear	113	..	..
Ham. Bridge	68	..	..
Walk. G. & W.	36½	36½	35¾
Int. Nickel	2600	2580	2580
Int. Ntil 'A'	4½S	..	..
Int. Util. 'B'	60B	..	..
Ind. Alcohol	11¾	..	..
Imp. Oil	14½	14¼	14⅜
Imp. Tobacco	10⅜-11	..	..
Con. Smelt	155	153⅛	153½
Laura S.	55-57	..	..
Loblaw 'A'	17	16¾	16¾
Mont. L H & P.	36½	..	..
McC. Frontenac.	13⅝	13¼	13⅜
Massey Harris	4⅜	4⅜	4⅜
Moore Corp.	15⅝	..	..
Page Hersey	70½	..	..
Pressed Metals	17	..	..
Photo Eng.	19½	..	..
Int. Pete	26⅞	26¼	26¾
Std. Steel	5¼-6	..	..
Service Stations	7⅜-8	..	..
Stand. Paving	2	..	..
Tip-Top Tailors.	7½-8	..	..
C. Vinegar	26⅛	..	..
Wineries	6⅞	..	..
Waterloo	1⅜	..	..
Weston's Ltd	36½-7	..	..
Steel of Can.	34⅝	34½	34½

Toronto Mining
WATSON, WALLACE AND CO.

	High	Low	Close
Acme Oil	24	23	23
Ajax Oil	104	104	104
Ashley Gold	85	80	80
Aldermac	23	22½	23
Amity	2¼	2⅛	2⅛
Bagamac	11¾	11	11¼
Base eMtals	138	125	125
Barry-Hollinger	12½	12	12
Bobjo	47	45	45
Braylorne	1440	1385	1385
B. R. X.	110	104	104
Bunker Hill	3	2¾	2¾
Brownlee	3¼	3	3
Canadian Kirk.	7½	7	7
Chem. Research	195	185	185
Cent. Patricia	74	72	73
Cent. Manitoba	10	8½	8½
Coast Copper	400b	..	..
Cassels-Treth.	54	54	54
Dalhousie Oil	35-40	..	..
Dome	4125	4100	4125
Dominion Ex.	3-4½	..	..
Eldorado	237	230	237
Falconbridge	380	380	380
Federal Kirk	4¾	4¼	4½
Hollinger	1730	1710	1715
Home Oil	119	112	114
Howey	129	127	129
Hudson Bay	1260	1260	1260
Goldale	15	14½	15
Kirk. Hudson	66	66	66
Kirk. Like	53	50	51
Kirk. Townsite	24	24	24
Greene St.	74⅝	74	74½
Little Long Lac	585	535	560
Halcrow	23	22	22
Park Hill	54½	50½	54
Read Authier	124	110	116
Gods Lake	148	146	146
Columario	37	36	36
Granada	61	60	60
Stadacona	34¾	33½	34½
Grandoro	47	41	41
Lakeshore	5225	5175	5175
Lee Gold	13	13	13
McIntyre	4700	4700	4700
Macassa	257	250	255
Maple Leaf	43	41	41
Malartic	59	58	58
Mining Corp	185	180	181
Malrobic	3¾	..	..
Moffat-Hall	4¾	4½	4½
McMillan	65	61¾	61¾
McVittie Graham.	66	63	64
McWatters	38	37	37
McKenzie	136	134	134
Noranda	4350	4325	4325
Nor. Canada	28	27	27
Nipissing	236	225	236
Nordon	11	10½	10½
Pend-Oreille	80	75	75
Pioneer	1325	1325	1325
Premier	130	127	127
Reno Gold	92	91	92
Ribago	1	1	1
Sherritt-Gordon	100	97	99
Siscoe	226	223	225
San Antonio	480	475	475
Sudbury Basin	172	170	170
St. Anthony	59	53	56
Sylvanite	288	275	286
Teck-Hughes	680	670	670
Towagmac	55	54	54
Stadacona	34½	33½	34½
Ventures	92	90	90
Waite-Amulet	120	120	120
Wayside	33½	30	30
Wright-Harg.	980	965	975
White Eagle	30	28	29¾
Wainwright Oil	66	65	65

UNLISTED.

Beattie, 120-127.
Bathurst, 3½-4½.
Smelter Gold, 36½-39.
Pickle Crow, 112-117.
Great Bear Dev., 25-27.
Young Davidson, 28-33.
Toburn, 135-145.
McLeod-Cockshutt, 52-55.
Long Lac Lagoon, 39 bid.
Astoria Rouyn, 11½ asked.
Nicola, 54-57.
Total sales—985,000.

New York Stocks
BIGGAR & CRAWFORD

	High	Low	Close
Atchison	56¾	55¾	55¾
Auburn Auto	35½	..	..
Allied Chem	136	..	..
Amer Can	96½	95	96½
Am Smelting	40	38⅝	39¾
Am Rad & S S	13⅞	13½	13½
Am & For Pow	8¼	8¼	8¼
Amer Tel & Tel	116	115	115
Am Roll Mills	18⅞	18½	18½
Anaconda Copper	14⅜	14½	14½
Balt & Ohio	23⅞	23½	23⅞
Baldwin Loco	11	..	..
Bordens	25⅞	25¼	25½
Byers A M	21½	21¼	21¼
Beth Steel	33⅝	33¼	33½
Briggs	16⅞	..	..
Canada Dry	21½	21¼	21½
Can Pacific	15⅝	15¼	15⅝
Case J I	51	50½	50½
Chrysler	40⅜	39⅝	39⅝
Columbus Gas	12⅞	12⅝	12⅝
Cons Gas	32⅝	32¼	32¼
Com Solvents	22⅞	22⅜	22⅞
Dupont	86½	85⅝	85⅝
Erie	18⅞	..	..
Elec Bond & Sh	15	14½	14⅝
Elec Auto L	22⅝	22	22½
Freeport Texas	40	39⅞	40
Gen Electric	20¼	19⅞	19⅞
Gen Food Prods	32⅝	..	..
Gen Motors	31⅝	31⅛	31⅛
Gillette Saf Raz	10⅞	10½	10⅜
Goodyear	28⅞	28½	28⅝
Houston Oil	22	21½	22¼
Hudson Motors	13⅛	13	13
Int Harvester	32¼	32	32¼
Inted. Nickel	26¼	26	26⅛
Inter. T. & T.	12⅝	12½	12⅝
Johns-Manville	49½	49	49¼
Liquid Carb.	28¼	28	28¼
Mont. Ward	26¼	25⅝	26⅛
Mack Truck	26¼	..	..
Nash Motors	17⅞	17⅝	17⅞
N. Y. Central	28⅞	28¼	28⅜
National Bis.	35½	35¼	35½
North American	17¼	17⅛	17⅛
Phillips Pete.	19⅜	18⅝	19⅜
Pack. Motors	4	3⅞	3⅞
Penn. Ry.	30⅜	29⅝	29⅝
Radio Corp.	7½	7¼	7¼
Sears Roebuck	41⅛	40½	40½
Stand. Brands	20⅛	20	20
Std. Gas & Elec	10½	..	..
Std. Oil of N.J.	44¼	43¼	44
Socony-Vac.	16⅛	15⅞	16
Studebaker	5	4⅞	5
Stewart-Warn	7¼	..	..
South. Pacific	23⅝	23⅛	23⅛
Texas Corp.	25	24½	25
Timken Roll. B.	29	28¼	28½
Texas Gulf Sul.	34¼	34	34
Union Pacific	121¼	..	..
Union Carb.	40¼	39⅝	39⅝
United Corp.	5¼	5⅛	5⅛
U.S. Rubber	19¼	19	19⅛
U.S. Steel	40⅝	40	40
Vanadium Corp.	20½	..	..
Westinghouse	35⅛	34⅝	34⅝
Warner Bros.	6⅜	5⅞	6⅛
Yellow Cab	4½	..	..
Woolworth	49⅞	48⅝	48⅞

SNOW AT HEARST

SAULT STE. MARIE, Ont., June 6. (C.P.)—While the rest of Ontario sweltered, snow came to northland regions this morning, to send the themometer, previously showing a record high temperature, shooting downward.

Hearst, Frans and Oba reported snow, with temperatures of 34 at Hearst, 31 at Frans, 34 at Oba and 35 at Hawk Junction. Cooler weather has reduced the bush fire menace.

BOND LIST
WATSON, WALLACE & CO.

DOMINION OF CANADA

1936	105¼-105⅝
1937	109⅝-110⅛
1941	108½-109⅛
1952	102 -102½
1958	105¼-105⅜

PROVINCE OF ONTARIO

1948	109¾-110⅜

WALL STREET WANTS MORE DEFINITE NEWS

Traders Appear Mildly Bullish But Trading Remains Dull.

STOCKS MOVE NARROWLY.

NEW YORK, June 6. — (AP) — Specialties led a further advance in stocks today. Profit taking in some of the recent industrial gainers accounted for scattered recessions, but oil, metal and sugar issues were in demand. U. S. Steel and General Motors were barely steady. Gainsof a point or more were recorded by Amerada Corporation, Schenley Distillers, American Sugar Refining, U. S. Smelting and Howe Sound. Transfers approximated 675,000 shares.

Market Briefs
as Received Over Wire
LEEMING AND LEEMING
Phones 2786—2787

BROKERS' OPINIONS

NEW YORK, N.Y., June 6.—Fenner & Bean: From a technical standpoint the tendency to pull away from recent support levels appears to be a favorable pointer. We believe the direction of the market insofar as appreciable price changes are concerned to be upward.

Jackson Bros. Boozel & Co.—The stock market shows signs of having reached an oversold condition.

Frazier Jelke—Stocks have shown good resistance as they have approached the lows of May 14th. We believe equities should be purchased on weakness and expect prices to improve as the year progresses.

Grain Quotations
LEEMING AND LEEMING
Phones 2786 and 2787

CHICAGO.

	July	Sept.	Dec.
High	102	103	104
Low	99	100	101¼
Close	99¼	100½	101½

WINNIPEG.

	July	Oct.
High	79¾	81½
Low	76¾	78⅝
Close	77¾	79⅝

LIVERPOOL CABLES.

Due—Chicago, 2⅞ to 3 up; Winnipeg, 1⅞ to 2 up.
Open—1⅞ to 2 up.
1.30—1⅞ to 2¼ up.
2.15—1⅝ to 1⅞ up.
Close—1 to 1¼ up.

CAVAN

Mr. and Mrs. G. Cobley and Miss Dorothy Cobley spent the week-end in Toronto.

Mrs. Rowan is visiting her daughter, Mrs. Bell, Toronto.

Messrs. H. and T. Sisson of Peterborough were guests of their mother, Mrs. Hannah Sisson on Sunday.

Mr. F. Hunter, Mrs. J. G. Matchett, Miss Frances Hunter, Mr. and Mrs. Ray Syer and Mr. and Mrs. J. C. Swain and family motored to Valentia on Monday and attended the Hunter family re-union at the home of Mr. and Mrs. Robert Swain, Valentia.

Cavan United Church Sunday School will hold their annual anniversary services on Sunday, June 17th, when the Rev. Mr. Sexsmith, a former pastor will preach morning and evening.

Commencing Sunday, June 10th the service at Cavah United Church will commence at 7.30 p.m. for the summer months.

The Sunday School meets at 10.30 a.m. for the summer.

The W. A. and W.M.S. will meet in the church on Thursday afternoon at 2 p.m.

Mr. and Mrs. Ross Carr and babe of Bethany visited Cavan friends on Sunday.

JOB PRINTING AT FAIR PRICES

Let Us Estimate On Your Next Printing Job
PHONE 1600
And a Representative Will Call

Dignify your business with well printed letter heads, bill heads, etc. We guarantee neat work at moderate prices. A large selection of paper and types to choose from.

PETERBOROUGH EXAMINER

Livestock-Produce Quotations

TORONTO CHEESE

TORONTO, June 6 (C.P.) — The Toronto Wholesale Cheese Market was firm to-day with dealers buying large colored, paraffined and government graded at 10¾c.

Wholesalers offered cheese to retailers at the following prices: New—Large, 12¼c; twins, 12½c; triplets, 12¾c. Medium — Large 15½c; twins, 15¾c; triplets, 16c. Old—Large, 17½c; twins, 17¾c, triplets, 18c.

TORONTO POULTRY

TORONTO, June 6 (C.P.) — Wholesale prices on poultry as supplied by the United Farmers' Co-operative Co., here to-day were:

Hens, over 5 lb., live "A" grade, 12c lb; dressed "A" grade, 14c lb; hens, 4 to 5 lb., 11c; 13c. Hens, 3 to 4 lb., 10c; 12c. Old roosters, 6c; 8c. Broilers, over 2½ lb., 16c; 1¾ to 2½ lb., 14c.

FRUITS AND VEGETABLES.

TORONTO, June 6 (C.P.) — Wholesale prices on fruit and vegetables as supplied by White and Co., were reported unchanged today.

TORONTO PRODUCE

TORONTO, June 6 (C.P.) — Wholesale prices on produce delivered at Toronto, as supplied by the United Farmers Co-operative Co., here to-day were:

Eggs—Grade A-large, doz., 18c; grade A-medium, 16c; grade "C" 15c.

Churning Cream—No. 1, lb., 21c; No. 2, lb, 19c. Butter—No. 1 solids, lb, 22¼c; No. 2, lb, 19¾c.

Ontario Cobbler potatoes, bag, 85 cents.

ONTARIO HOG PRICES.

TORONTO, June 6.—(CP).—Bacon hog prices were unchanged today from yesterday's figures at $8.40 to $8.85 off truck.

To-day's prices—Hull, Que., $8.85 off truck; London $8.50 to farmers and $8.65 off truck! Peterborough $8.40; Kitchener $8.50; Brantford $8.65.

TORONTO LIVESTOCK

TORONTO, June 6. (CP).—With their warehouses overloaded with supplies, big packers did not even bother to come onto the Toronto Livestock market this afternoon and trading dropped off to almost nothing on all classes with the exception of hogs, which sold steady at unchanged prices. Up to two o'clock not enough cattle had been sold to establish a market. Calves dropped 50 cents on choice while lambs also lost 50 cents.

Receipts as reported by the Dominion Livestock Branch were:

Cattle, 370; calves, 760; hogs, 1130; sheep and lambs, 610.

Small buyers paid $5 for top calves and $3 to $4.50 for common to medium vealers. Lambs dropped 50 cents to sell at $9 to $9.50 for best and at $6 for culls. Sheep sold slowly at $1 to $2 cwt. Hogs settled unchanged to sell at $8.50 f.o.b. for bacons, $8.85 off truck and $9.25 off car. Trading was steady with a brisk demand.

Quotations.

Steers, up to 1,050 lbs., good and choice, $4.75 to $5.15; medium, $4.25 to $4.50; common, $3.50 to $4.

Steers, over 1,050 lbs., good and choice, $5 to $5.50; medium, $4.75 to $5; common, $4.25 to $4.50.

Heifers, $4.75 to $5.15; medium, $4.25 to $4.50; common, $3.50 to $4.

Fed calves, good and choice, $6 to $6.50; common to medium, $4.50 to $5.50.

Cows, good, $3.50 to $3.75; medium, $3 to $3.25; common, $2.25 to $2.75.

Canners and cutters, $1.25 to $2.25.

Bulls, good, $3 to $3.25; common, $2.50 to $2.75.

Stocker and feeder steers, good, $3 to $3.50; common, $2.50 to $2.75.

Milkers and springers, $30 to $50.

Calves, good and choice, $4.50 to $5; common to medium, $3 to $4.25; grassers, $2.50 to $3.

Hogs, off car basis, selects, $1 premium; bacons, $9.25; butchers, $1 discount; heavies, $1.50 discount; lights and feeders $1 discount; sows $6.25.

Lambs, good, $9 to $9.50; medium, $8.50 to $9; culls, $6 to $6.50.

Sheep, good, light, $2; heavies, $1.50; culls, $1.

Activity Broadens On Mining Market

TORONTO, June 6 (C.P.). — Mining shares held the Tuesday rally and added to the gains in some of the secondary gold shares in today's Toronto Exchange operations. Activity broadened out to take in some of the silver and base metal shares although Nipissing and Noranda were the only issues in these groups to record headway. Several of the Penney stocks were very active and higher.

AIDE-DE-CAMP TO WED

LONDON, June 6.—(C. P. Cable) —The engagement was announced today of Miss Joan Barbara Denny of Staplefield, Surrey, to Edward Colville, Aide-de-Camp to the Earl of Bessborough, Governor-General of Canada.

Mr. Colville is a son of Admiral Sir Stanley Colville, vice-admiral of the United Kingdom, who served with King George in the Corvette Canada from 1882 to 1884.

READ THE WANT ADS

NICKEL MOVES UPWARD WITH OTHER METALS

Gains Retained in Oil, Food and Steel Shares.

CLOSE IS FIRM.

TORONTO, June 6.—(C.P.)—The industrial section of the Toronto stock exchange staged a slow but firm performance in to-day's session, closing with narrow gains and losses about balancing. Gains of small faractions were retained by the Oil, Food and Steel shares and price changes in the interlisted group were mainly on the up side. The close was firm.

The general tone of the industrial share market was firm. Prices in some groups were shaded narrowly around the noon hour but recoveries were being effected in the early afternoon on more active trading. The play given the metals on the New York Board was reflected in higher International Nickel and Consolidated Smelters.

Profit-taking on the latest rally nicked a point off Walkers common and the other di stillery shares were unchanged this afternoon.

IMPROPER FOR C.N.R. TRUSTEES

(Continued from Page 1)

the trustees of the Canadian National to publicly answer propaganda urging amalgamation or unified control might place them in a false position. "The public controversy of the nature indicated, as well as being improper, would, because of its futility, raise obstacles in the way of the plan of co-operation," said Mr. Fullerton.

"I am not one of those who believes that the Canadian National is a hopeless proposition," said Mr. Fullerton. "I am impressed with the potential earning power of the property. To be a defeatest with regard to the potential earning power of such a property is to be a defeatist with regard to the future or Canada."

Revenue Down 50 Per Cent.

Gross revenue shrank from $312,000,000 in 1928 to $148,000,000 in 1933, well over 50 per cent. Revenues for 1933 were lower than the average for the previous 10 years by 42 per cent. The shrinkage of revenues was common to other railways in Canada and the United States by practically the same ratio.

The present trend was upward, however, the chairman stated. The first five months of the current year showed an increase of 21 per cent. over the same period last year.

With respect to possibilities of Canadian National operations during the next four or five years the chairman was hesitant about making any forecast. It was not unreasonable to expect a gradual return to a more normal level of business. Taking the level of business over the period from 1923 to 1932 as normal he believed the revenues this year would be up $100,000,000, which would be within measurable distance of meeting fixed charges on the funded debt held by the public.

Economies had necessitated throwmen out of work, since 63 cents out of every dollar was a direct payroll expense, the chairman said, but he was gratified to report that the first three months of 1934 had seen an increase of 6,463 employees as compared with the same period last year.

There had been a gradual reduction in total interest charges payable to the public since 1932, by virtue of refunding economies, and further opportunities would be given for this saving. Next year two issues of seven per cent. Dominion guaranteed sinking fund debenture bonds would mature and if refunded at 4½ per cent. there would be an annual saving of $900,000.

BISHOP HOLDS OWN.

HAMILTON, Ont., June 6 (C.P.). —The condition of Most Rev. J. H. McNally, Bishop of the Roman Catholic Diocese of Hamilton, continues to be satisfactory, Dr. H. J. Sullivan, physician in attendance, following an operation for appendicitis last Friday, announced today.

MOUNT JULIAN

Mr. and Mrs. J. H. Crocker and sons Allen and Douglas also Mr. Samuel Crocker all of Peterborough spent Sunday visiting relatives in this vicinity.

Mr. and Mrs. Ivan Fletcher and daughter of Keene spent the week-end at their summer home here.

Mr. and Mrs. George Foster of Peterborough visited the latter's sister, Mrs. Sam Wilson on Sunday.

Mrs. G. Matthews and son Roy of Lakefield spent Sunday in this district.

Mr. and Mrs. J. Thompson, Mrs. P. Thompson and son Jack visited Mr. P. Thompson in the Peterborough hospital on Thursday and Saturday.

Mr. and Mrs. Donald Moffatt and children Isabel and Bobbie of Peterborough spent Sunday visiting Mrs. Sam Wilson.

Miss Patricia Thompson of Peterborough spent the week-end visiting at her grandmother's home here.

$5,025,000 PAID SHAREHOLDERS

(Continued from Page 1)

Central Garage, and Robert Simpson, London, England

Witness gave a skeleton outline of refinancing of the company in 1925 and 1929, the result of which was the distribution of $15,000,000 of "winnings" among certain shareholders.

"Is it correct to say that the funds necessary to pay these large sums were taken out of bonds sold to the public?" asked Mr. Stevens.

"es," replied witness.

'And the only security was the common shares of the Robert Simpson Company" commented Mr. Sommerville. It was not a bond mortgage issue on real estate but the issue by a company that owned the common shares in another company. Thus, he said, the first financing of the 1925 company was done by the sale of three bond, subsequently the sale of the securities of $20,000,000 to the public provided the money necessary to finance the distribution and elimination of the majority of shareholders of the Robert Simpson Company. In 1925 the $5,000,000 was paid to the majority shareholders.

Giving a survey of the Robert Simpson company Mr. Adamson declared it was established by its founder of that name in 1872 in 1896 capitalization was $500,000. In 1898, a total of 1,375 shares were issued to Sir Joseph Flavelle, A. E. Ames and H. H. Fudger. These, in 1925, had become 33,500 shares.

Mr. Adamson was unable to determine the amount of original investment.

Mail order offices of the Robert Simpson Company were located at New Toronto, Oshawa, Brantford, Barrie, Brockville, Hamilton, Kirkland Lake, Owen Sound, Peterborough, Rouyn, Timmins and Trenton.

A system of merchant agents was also in vogue. These handled Robert Simpson merchandise, paid expenses of distribution and received 15 percent commission.

In 1914, total sales of the company amounted to $14,000,000; and in 1929 to $48,000,000 said the accountant. In 1933 the total volume was $37,500,000.

The total sales for the whole organization for the past 20 years amounted to $696,346,137, witness answered.

The initial authorized capital of the Robert Simpson Company Ltd., incorporated in 1896 consisted of 5,000 shares of a par value of $100 per share—$500,000.

The entire capital issued to 1898 (1375 shares) was acquired at that time by the late H. H. Fudger, Sir Joseph Flavelle and A. E. Ames, stated the accountant.

No Increase in Monies

When the common share of 1,375 were increased to 36,500 there was no increase in monies that went into the company, Mr. Adamson said. A total of 36,033 had been issued to the original holders or to their successors as stock dividends.

Sold to Cox Estate

In 1902 A. E. Ames sold out his interest to the Cox interests. An issue of $2,250,933 of five per cent. first mortgage bonds was sold to the public in 1912, of which $1,375,222 was still outstanding in January of this year.

When the 1925 company came into being the outstanding bonds and shares of the Robert Simpson Co., Ltd., exclusive of certain mortgages and bonds of subsidiary companies, totalling $698,166, were $1,852,059 in first mortgage bonds, $3,350,000 in preference shares, and $3,350000 in common shares.

At that date undistributed surpluses of the company and its subsidiaries totalled $4,752,743, equal to $142 per common share outstanding.

In addition to common stock issued as dividends, there were also cash dividends ranging from five per cent to 11½ per cent, said Mr. Adamson.

"That is the bonus issued this year would bear dividends of five to 11½ per cent next year?" asked Mr. Sommerville.

"Yes."

In 1925 when the reorganization took place the new Robert Simpson Co., Ltd., became owners of all the common shares.

"Of these there were 26,033 shares for which nothing was paid," said A. A. Heaps (Labor, Winnipeg Centre).

"It represented stock dividends," said Mr. Adamson.

"The net result of this was that the original shareholders of the original company got $5,025,000 in cash," observed Mr. Sommerville.

"The shareholders in 1925 got that," witness replied.

"The net position was that by this means $5,000,000 was withdrawn and distributed among the shareholders. Of this, over 80 per cent went to Flavelle, 25 went to Cox, and 10 per cent to Fudger," said Mr. Sommerville. "The balance went to the minority holdings. Was not the result that they withdrew $6,000,000 and had the same control as before?"

"Yes," said Mr. Adamson.

To obtain this $5,000,000 the company had sold 5,600,000 bonds to the public.

"Were these bonds secured by real estate?"

"No."

"Were there any fixed assets?"

"No."

"They were issued against common shares of the operating company?"

"Yes."

"And these common shares were already subject to a bond issue on the common shares outstanding."

"Yes," replied witness.

Races — Entries — Selections Comment — Results

Bluebonnets Entries

(For Thursday, June 7)

First Race.

$400, claiming, 3-year-olds, foaled in Canada, 6 furlongs (8):

Miss Johnston 102, Imadud 114, Sherry Boy 111, Echo Bay 100, Rockvale 110, Dearing 111, Asyrian Lad 109, Gray Chink 109.

Second Race.

$400, claiming, 3-year-olds and up, one mile (8):

Sorcery 116, Bolinty 116, Judge Direnzo 114, Golden Play 114, Cupboard 116, Air King 116, Black Jacket 116, Column Right 114.

Third Race.

$400, claiming, 3-year-olds and up, 5½ furlongs (10-3):

Dandy Dan 116, Chile Gold 111, Volquary 111, Vicki 104, Migratory 106, Time Enough 111, Hero Olga 104, Heavenly Music 106, Hey Kelly 109, Hogarty 111; also eligible: Authority 109, Irish Pearl 106, Little Wing 106.

Fourth Race.

$400, claiming, 3-year-olds and up, foaled in Canada, 5½ furlongs: X-Anoka 106, X-Maggie Love 103, Confection 102, X-Jester Dandy 106, Optical 113, Spring Violet 106, Rose Spot 106, Jean Pattison 113, Bronze 113, Foggy Dew 106; also eligible: Kebbie 106.

Fifth Race.

$400, claiming, 3-year-olds and up, 5½ furlongs (10-3):

Hey There 114, Eleusagon 109, Fair Charter 106, Tea Gown 106, Justice Logan 111, Hasty Maiden 106, Whizzing D. 113, Step Pretty 109, Morelles 109, Mint Magi 114; also eligible: Tricycle 111, Probate 106, Nourrice 106, Golden Storm 111, Cappoquin 111.

Sixth Race.

$500, "Henry Morgan and Co. Handicap," 3-year-olds and up, 5½ furlongs (7):

A-Protractor 116, Don Carlos 106, A-Imadud 103, Foxy Quiller 105, Risneur 104, Judge Primrose 109, By Product 114.

A-J. U. Gratton entry.

Seventh Race.

$400, claiming, 3-year-olds and up, 1 mile (9):

X-Disapproved 106, Washington Rose 106, Secular 103, Our Pal 116, Isostasy 116, Kaffa 106, Zeal 111, Woolorac 111, Phil R. 111.

X-A.A.C.

First race, 2.45 Daylight.

Cloudy and fast.

Long Branch Entries

(For Thursday, June 7)

First Race.

$700, claiming, 3-year-olds and up, 6 furlongs (6):

Betimes 100, Calchas 110, Battle Plane 118, Arrowsift 110, Uvira 103, Quickly 113.

Second Race.

$700, The Better Times, 3-year-olds, foaled in Canada, 6 furlongs (12-3):

Sweepstaff 112, Ardawn 107, Nomiji 104, Masque Mar 106, Purple Gold 100, Ville Crest 104, Sam Worthy 106, Kid Rack 102, Lightburn 109, Pewter Crest 107, Arbranch 102, Gaffing 106; also eligible: Kingswood 106, Candy Feast 107, A-Irish Kid 106.

A-E. F. Seagram entry.

Third Race.

$700, claiming, 3-year-olds, six furlongs (8):

Hidden Lore 108, Tullihoo 113, Chips 108, Jere 102, Sparky 109, Trigling 113, Marveline 106, Westy's Butler 102.

Fourth Race.

$400, claiming, 3-year-olds and up, one mile and 70 yards (11):

Belle Fille 109, Esperanto 107, Carhan Queen 105, Swagger Stick 115, Distributte 107, Frumper 112, Fair Dawn 106, General Toy 111, Caryldon 115, Gift Roman 102, Hereward 105.

Fifth Race.

$900, The Gray Coach Lines, 3-year-olds and up, 1 mile and 70 yards (6):

Shady Well 101, Crout au Pot 102, Dunley 107, Finalist 111, Stealingaway 115, Round Table 103.

Sixth Race.

$800, claiming, 4-year-olds and up, foaled in Canada, 1 mile and 70 yards (9):

By the Sea 106, Frigid Frosty 112, Happy Hopes 110, X-Sten Off 105, Tricky's Son 112, Granite Rock 112, Dan McCrimmon 108, X-Tabson 103, X-Refiner 103.

Seventh Race.

$700, claiming, 4-year-olds and up, 1 mile and a sixteenth (8):

Uncovered 110, White Thorn 110, Yellow Metal 108, Bushman 113, Don Tasker 107, Mrs. Foster 107, Darksini 104, Darkling 108.

X-A.A.C. Clear and fast.

BLUE BONNETS SCRATCHES

Third—Column Right.
Fourth—Vandis, Little Wing.
Fifth—Hard Up, Royal Beacon, Imadud, Rideau, Jean Pittson, Anoka, Foggy Dew, Rambling Katie.
Track—Rain and fast.

One factor which is favorable to the consumption of Canadian and other Empire tobaccos in the United States Government to restrict tobacco acreage and to force leaf prices to a more economic level by increasing the price to smokers.

The former shareholders of the Robert Simpson Company, received in addition to the cash consideration, 100,000 shares of Simpsons Limited for their 33,500 shares in the old company.

Bluebonnets Results

FIRST RACE.

$400, claiming, 3-year-olds, seven furlongs:

Cousin George, 115, Benham, 8.20, 3.70, 3.20.

Miss Donovan, 105, Stazuk, 3.55, 4.00.

Distinct, 100, Hanauj, 7.85.

Time, 1.27 2-5.

Second Story, Social, Chipmunk, and Dumlevin also ran.

SECOND RACE.

$400, maiden 2-year-olds, foaled in Canada, 4½ furlongs:

Hittie, Sullovey, 17.50, 8.10, 7.05.

Joel C., Benham, 4.55, 3.60.

Let D., Gibson, 4.75.

Time, 56 4-5.

Smoke Ring, Miss Cud, Easteroam, Elise S, Robe, Depresin Ching also ran.

THIRD RACE

$400, claiming 3-year-olds and up 6 furlongs.

Goldian (Peake) 4.20, 3.50, 3.10.

Dress Circle (Horvath) 6.80, 5.70.

Cornelia Clara (Moore) 6.40.

Time 1.14 4-5.

Glory B, Taoist, Irish Pearl, Baptism, Top Shot, Captive and Omarcan also ran.

Long Branch Results

First Race.

$700, claiming, 2-year-olds, 5 furlongs:

Brannon, Mann, 6.70, 3.40, 2.95.

Color Bearer, Barnes, 4.00, 3.60.

Bank Holiday, Dougherty, 6.40.

Time—59 3-5.

Husky Lass, King Bonny, In Motion also ran.

Second Race

$700, claiming, 3 year olds and up, 6 furlongs:

Siss Young 7.20, 4.60, 3.70.

Bubbling Out, Dougherty 5.45, 4.05.

Predict, Erickson 5.45.

Time—1.13 4-5.

Dornoch, En Avant, Stormer, Lacy Shawl also ran.

THIRD RACE

Purse, $700, claiming, 3-year-olds and up, foaled in Canada, 6 furlongs:

Royal Vintage, Snider, 26.50, 12.60, 8.00.

Rose Path, Young, 4.40, 3.25.

Sea Kale, Remillard, 4.60.

Time, 1.15 2-5.

Fire Reel, Lady Hilda, Toe Dance, Candy Man, Roche D'Or, Circulet, and Manotacks also ran.

FOURTH RACE

Purse $700 claiming 4 year olds and up, 6 furs.:

All Forlorn, 112, Madeley	9.30	4.95	3.60
Strenuous, 112, Watters	9.20	6.70	
Bran Muffin, McDonald	5.20		

Time: 1.14 2/5.

(Indiantown, Canterbury Rain, True Sentiment, Sir Byron, St Nick, also ran).

FREIGHTER HITS SUPERIOR LEDGE

(Continued from Page 1)

for Port Arthur. It is owned and operated by the Buckeye Steamship Company.

Tugs On Way.

FORT WILLIAM, June 6 (C.P.). —Two tugs of the Sin-Mac Lake Lines left here to-day to aid in hawling the freighter Mariposa off the rocks 26 miles south of Nipigon village.

Reports here said the Mariposa was up-bound light for cargo of pulpwood at Nipigon when it crashed into

TRENT RIVER WOMEN'S INSTITUTE CLOSES YEAR WITH $47 BALANCE

Membership at End of Fifth Successful Season Totals 37.

AN ACTIVE GROUP.

TRENT RIVER, June 6. (Examiner Correspondence). — The Trent River Women's Institute has passed its fifth successful year with a membership of thirty-seven. In spite of the fact that it is a junior branch and are laboring under great difficulties, since the meetings are held only in the homes of the members and the little resort offers few opportunities for the raising of funds for our work.

The district annual, the red-letter day of the Institute year, held in Aspley in 1933, was attended by all the members and the trip in the truck hired with Institute funds proved a most delightful day. Early in the year the members resolved that one of the standing committees should be discussed for a few minutes at each of our monthly meetings and although all did not quite live up to expectations, the members covered most of the work and this proved quite helpful in makng out reports at the end of the year.

In the meeting devoted to community activities it was decided to erect picnic table and benches for public use in the park.

As a result of efforts in the meeeting devoted to historical research, a book was purchased in which past history of the community will be kept and current events of importance.

Dance Swells Coffers

A successful dance was held in May in Whitehall Gardens Pavillion, the proceeds of which almost financed the expenses of the convention. Also on the day of the regatta, which is the greatest annual event at Trent River, the proceeds of the cooking sale adderd considerably to receipts.

In June all journeyed to Havelock and heard their summer speaker and spent a most enjoyable afternoon at the meeting held in the Town Hall. In the same month the branch was the guest of Seymour West Institute when Miss Collins addressed the meeting as their summer speaker.

In August members also held a joint meeting with this same branch and divided the proceeds of the afternoon tea. Grandmothers' Day attracted many outsiders with its unique lunch of warm biscuits, maple syrup, ginger-bread and johnny-cake.

In November the president was sent to Toronto as a delegate o the convention and reported a most profitable three days' outing.

An exchange of Christmas gifts was a feature of the December meeting. The ladies enjoyed a three-storey fruit cake which served for our birthday and Christmas anniversaries. Two baskets of Christmas cheer were given to men living alone in the neighborhood.

Donations During Year

During the year sixty-three yards of flannelette were donated to expectant mothers, and two night shirts were given to a young boy whose leg was broken in an accident. Some relief was tendered a needy family in a neighboring vicinity. A small donation consisting of a pair of sheets and a pair of pillow covers was sent to the Red Cross hosptal at Apsley. A quilt was made and sold for the sum of three dollars. The sum of two dollars was allowed each of two schools for school fair purposes. The first aid kits of these schools were replenished with the usual necessities. Two dollars also went to the girl winning the scholarship at Guelph. A gift to a member who moved away and one to a new baby were other little instances in the Institute work. Fruit, flowers and cards were always sent to the sick and bereaved of the community. The copies of the "Home and Country" received during the year always proved helpful and interesting.

Financial statement follows: Receipts, cash on hand from previous year, $53.42; members' fees, $9.25; grant, $3; miscellaneous, $64.41; total, $130.08.

Expenditures: Federal fees, relief, delegate to Toronto convention, truck to Apsley, donations to schools, fruit to sick, donation to Red Cross hospital and girl to Guelph, $82.53.

Balance on hand, April 30th, 1934, $47.55.

$500,000 ASKED FOR SHIP CRASH

U. S. Lists 11 Counts of Negligence Against White Star Liner.

NO CLAIM FOR CREW.

NEW YORK, June 5 (A.P.)—The United States yesterday fyled a libel, claiming $500,000 damages, against the White Star Liner Olympic because of the loss of Nantuck Shoals Lightship, rammed and sunk by the liner May 15.

Seven lives were lost in the sinking of the lightship.

The suit, fyled by U.S. Attorney Martin Conboy, listed 11 counts comprising the claim of negligence on the part of the liner. These charges were:

"1. She was not in charge of a competent person.

"2. She failed to keep a proper lookout.

"3. Her officers and crew on watch were incompetent and inattentive to their duties.

"4. She was proceeding at a high, excessive and dangerous rate of speed in a fog.

"5. She failed to take any or proper bearings to ascertain her position.

"6. She was being navigated on a course to pass too close to the lightship.

"7. She failed to stop or slow her engines when the signals of the lightship were heard.

"8. After hearing the fog signals of the lightship she failed to navigate with caution until danger of collision was passed.

"9. She failed to direct her course so as to pass clear of the lightship.

"10. She collided with No. 117, (the Lightship) which was a moored vessel.

"1. When danger of collision was or should have been apparent she failed to take proper steps to avoid the same."

The estimate of damages sought was said in the papers to be as near the total as now possible to determine. No claim was made on account of the members of the Lightship's crew who were lost.

TO SCOTLAND WITH TOM HAMILTON

The renowned Entertainer in song and story as Conductor on these special sailings

	From Montreal	From Glasgow
LETITIA	June 15	June 29
LETITIA	July 14	July 27
LETITIA	Nov. 29	(from Quebec)

LOW OCEAN RATES

	One Way	Round Trip
Cabin Class from	$122.	$226.
Tourist Class from	104.50	189.
Third Class -	82.	144.50

Ask for our folder about this and other features of Scottish character.

Apply to your local agent—"No one can serve you better" or Anchor-Donaldson Line 217 Bay Street, Toronto

ANCHOR-DONALDSON
"RIGHT TO THE HEART OF GLASGOW"
4-6C

Lakefield

Mr. Paulson of Bigsby, Ontario, was the guest of Mr. and Mrs. G. W. Woodhouse last week, leaving on Friday for Montreal.

Brig. General J. H. Elmsley of Toronto was in the village last week, visiting his brother, Mr. G. J. Elmsley and Mrs. Elmsley.

Mr. and Mrs. F. E. Kline of Smithville were in the village last week visiting friends.

Mr. J. R. Hill was in Toronto last week at Christie Street Hospital.

Dr. J. R. Fraser was in Toronto last week attending the Medical Convention.

Mrs. Stephen Nicholls of Peterborough is the guest of Miss Nelson for a few days.

Mr. G. W. Mann of Bridgenorth was in the village last week attending the annual meeting of the Baptist Association.

Mr. and Mrs. Archie Brown of Toronto were guests of Mr. and Mrs. G. J. Elmsley last week.

Mrs. W. A. Waddington of Los Angeles, Cal., was in the village on Tuesday last.

Mr. Jack Elmsley of Peterborough was visiting his parents, Mr. and Mrs. G. J. Elmsley last week.

Mrs. D. Simmons was the guest of Mr. and Mrs. Braden last week at their cottage on Chemong Lake.

Mrs. Wesley Bullock of Port Arthur, who has been making an extended visit to friend in this locality was the guest of Mrs. Robert Bullock last week.

Mrs. Elmsley has returned home from a visit to relatives in Toronto.

Rev. C. A. G. Spence of Apsley celebrated his birthday on Wednesday last at the home of his daughter, Mrs. Shewen, in the village. Mrs. Spence and his daughters, Mrs. Kilborne, Mrs. Hester and Mrs. Lean were with him and a delightful family gathering held.

Mr. and Mrs. C. Killingbeck, Miss Muriel Killingbeck, Mr. Arthur Killinbeck and Mr. Arthur Paget of Peterborough were guests of Mr. and Mrs. R. A. Bell on Sunday last.

Mr. and Mrs. C. S. Tanner, daughter, Jean, and son, George, and Mr. E. A. Tanner motored to Toronto on Thursday to attend the graduation of Miss Mary Agnes Tanner at the Toronto General Hospital. Miss Tanner's Lakefield friends join in heartiest congratulations.

COUNCIL WILL CUT ROAD COST

Seymour Township Decides on Maximum Road Expenditure of $4,000.

COURT OF REVISION.

CAMPBELLFORD, June 6 (By Examiner Staff Correspondent). — The Seymour Township Council, in view of the present situation and crop prospects, will endeavor this year to keep down expenditures on the township roads, and will try to spend no more than $4,000. it was decided yesterday, when the council met in regular session, with Reeve William J. Duncan presiding. The division of expenditure was: Councillor Rowe's division, $650.00; the other four divisions, $450.00 each. This will not include the cost of the maintainer.

Reeve Duncan was appointed by the council, to meet the Rawdon Council, in connection with work on the Seymour-Rawdon boundary.

Clerk Wesley Stephens was instructed by the council to write John Ruttan of Trent River, to the effect that the council cannot legally assess the cost for fire protection under the Local Improvement Act, or any other act.

This followed a request that the council levy on the Trent River properties to pay part of the initial cost of fire protection aparatus, and the upkeep of the same, which has been secured by the village by part public subscription. It was pointed out at the council, that if Trent River had been a police village, this assessment could have been made.

A license was granted Miss Josephine Terry, to operate the White Hall Gardens at Trent River, as a dance pavilion.

The school report was handed in by the school attendance officer, G. W. Anderson, and received and filed. Accounts to the amount of $864.00 were ordered paid.

Court of Revision.

Prior to the meeting, the Court of Revision for the township was held, the council acting in this capacity, with Reeve Duncan in the chair.

Ina E. Clark, executor of the M. T. Stephens estate, complained that the north half of Lot 20, Concession 6, was assessed too high, this being reduced to $900, on motion of Councillors Frank Lee and Thomas Fry.

A. S. Free complained that the assessment of the south half, Lot 16, Concession 3, was wrongly assessed, as he was the owner of the east half of the said property. On motion of Deputy Reeve W. S. Milne and Councillor Fry, the east half of south half of Lot 16, Concession 3, was assessed to A. S. Free, land $800; and that the west half be assessed to Joseph Hoey, and his sisters, at $800 land and $600 buildings.

In accordance with a motion passed at the April meeting of the council, and notices given the assessed owners and A. S. Free, applications for apportionment were as follows: East half of south half, 50 acres, $91.79; west half of Smith half, $160.62; total as at April 30, $252.41. This was on motion of Deputy Reeve Milne and Councillor Lee.

Part of Lot 26, Concession 13, was assessed to William Holden and Augustine Holden, as follows: Land $25, buildings $225; total $250.

Part of Lot 14, Concession 13, was assessed to Carl Jacobson, of Cleveland, Ohio, land $50.

The property assessed to James Bowers, Lot 10, Concession 7, was charged to George W. Lacy and Clare Lacy, dog tax to be cancelled.

The name of the tenant on assessment for Lots 8 and 9, Concession 1, and gores 8 and 9, was changed from William Hall to Alex. Hall.

The following were added to the roll: William McLaughlan, Havelock, part of Lot 7, Concession 14, land $50. Charles Ray, Willoughby, Ohio part of East quarter, Lot 14, Concession 13, half acre, land $50.

Sales of hogs to stock yards and plants for the four months ended April 30 were approximately 19,000 more than for the corresponding period last year.

RANGERS PLAN WAR MUSEUM

Special Glass-Panelled Oak Cabinets Are Now Being Constructed.

SEVERAL DONATIONS.

A war museum that is to be established in the Peterborough Rangers officer's mess is a proposed innovation that is believed to be unique so far as Military District No. 3 is concerned.

Special glass-panelled oak cabinets, that are to house war trophies are now in course of construction in a section of the mess, the work having been entrusted to ex-Company Sergeant Major William Hales.

Several war trophies and souvenirs of special historical interest to the unit, have already been promised for donation to the museum it is learned, including an old blue helmet that was worn by the late Colonel Rogers, second Officer Commanding the old 57th Regiment.

Lieut.-Colonel G. G. Winterbottom, M.C., D.C.M., Officer Commanding the Rangers, stated that the museum was conceived as a place in which ex-servicemen and others, might deposit war souvenirs or any other souvenirs that might be of special historical interest to the unit, such as obsolete dress uniforms for safekeeping.

Seek Donations

Anyone having souvenirs, he stated, might donate them to the museum on any Tuesday evening during the training period of the unit at the Armouries.

Any articles donated to the museum, he said, will be catalogued and marked with the name of the donor, while it is also requested that in cases where it is practicable a brief history of the article should be presented along with it.

The idea of a war museum, to augment the collection of souvenirs that the regiment already possesses relative to the South African campaign, and which includes assegais, spears and shields, is credited to Capt. Fred Hart, president of the Mess.

Captain Hart felt that a need existed in the city for a museum of such a character, where souvenirs of the Great War and other campaigns and relics pertaining specially to the unit itself might be preserved for posterity. Most war souvenirs, Capt. Hart believed were now to be found in the recesses of dusty attics, and he felt that instead of being discarded the souvenirs might well provide an interesting collection which would be available for public inspection.

C. C. PARSONS TRANSFERRED

WATERLOO, June 5. C. C. Parsons, for ten years manager of the Canadian Bank of Commerce here, has been transferred to Barrie. He will assume his Barrie duties about the middle of ths month, succeeding R. G. Brymer, E. H. Sippel of Baden, formerly of Kitchener, will assume charge of the branch here. Mr. Parsons is President of the Waterloo Board of Trade, Chairman of the Kitchener-Waterloo, Y.M.C.A. Board, and prominent in other civic activities. Mr. Parsons was for some years on the staff of the Bank of Commerce in Peterborough.

Right across the World LYONS' TEA

BLUE LABEL 30c HALF POUND

The finest black teas of India and Ceylon, blended by Lyons' own experts to their own formula—it's GOOD!

J. Lyons & Co. (Canada) Ltd. Toronto and Montreal

LARGE ATTENDANCE WARSAW CHURCH

Rev. Mr. Baker Delivers Two Addresses at Presbyterian Anniversary Services.

(Examiner Correspondence)

WARSAW, June 6. — Notwithstanding the heat, capacity congregations attended both morning and evening anniversary services in the Presbyterian church on Sunday, June the third.

Rev. Mr. Barker preached at both services. At the morning service Mr. Barker took for his subject the lives of several of those about whom Paul wrote. He pointed out that these early Christians whom he met in his travels through Asia minor were earnest and strong. They were no halfway Christians. He gave some illustrations from more modern life, especially a place where he had preached in England, which celebrated its hundredth anniversary.

The choir's special selections were "The Touch of His Hand," and a duet, "List to the Voices," by Mrs. Munro and Mrs. Frank Davis.

Evening Service

At the evening service the speaker took for his subject the Epistle of Jude, one of our Lord's brothers, especially the words — "earnestly contend for the faith," stressing that there should be no slackness in our faith. We should study our Bibles and catechisms, understand them, firmly withstand anything not taught by conscientious Bible study.

The choir selections were "Whisperings of Jesus," and a duet and chorus, "It Pays to Serve Jesus," Mrs. Frank Davis and Mr. Clarence Watts taking the duet.

The congregation was honored at the morning service by the attendance of an elderly lady whose life has been one of good works: Mrs. Rueben Hamblin, who in a few days will complete her ninety-third year.

STRIKES NOW THREATEN U.S. MEAT PACKING TRADE

WASHINGTON, June 6 (C.P.)—While a way around the threatened steel strike was sought in conferences here and peace returned to the Toledo automotive strike zone, scattered labor troubles appeared to-day in the United States meat packing industry.

Agreements definitely ending the strike of Toledo auto parts, workers have been signed by the companies and a majority of members of the union committees, Charles P. Taft, Federal mediator, announced.

Packing plant workers were on strike at Oklahoma City, Wilson & Co., one of the packers affected, issued an ultimatum that employees failing to report for work to-day would forfeit their jobs.

Packing plant unions at Kansas City, a meat centre, considered walking out in sympathy with the Oklahoma City workers, who want a wage increase and recognition of their union.

ALL'S WELL–The Captain's at the Wheel

● When storms are raging it's a comforting thought that an experienced captain, a man of courage and resourcefulness, is safe-guarding the lives of the passengers.

Now with the storm of economic hardship and depression passing and Ontario business safely headed towards the harbor of better times, it is being suggested to the people of Ontario that they transfer Ontario's resources from the capable hands which piloted them safely through one of the greatest financial crises in the world's history.

It is being suggested to the province that it should remove from the experienced hands of the Henry administration the trusteeship of its agriculture, its forests, its mines and its varied industries.

The voters are being given a suggestion that they should transfer their billions of dollars of assets.

ONTARIO CANNOT AFFORD TO EXPERIMENT

The province needs the constructive, courageous program to which the Conservative Government is pledged.

Signed: THE LIBERAL-CONSERVATIVE ASSOCIATION OF ONTARIO

2A

BOARD WILLING TO CO-OPERATE HEALTH SERVICE

Mayor Denne and Alderman Stocker Attend Meeting of Board of Education.

GLAD TO HELP.

Too Much Work for One Man is Opinion of Several Members.

Mayor Roland Denne and Alderman Walter Stocker, chairman of the Board of Health last night received definite assurance from Peterborough Board of Education of their co-operation with the City Health Department when the health services are reorganized following appointment of a new Medical Officer of Health.

His Worship in bringing the matter to the notice of the Board, stated that at a recent meeting the City Council had felt it advisable that before the new Medical Officer of Health was appointed, the council should consult with the Board.

As a body, he said, the council was inclined to favour the appointment of one doctor to handle both the schools and other health work in the city, but personally he was of the opinion that one doctor could not handle all the work.

He would like the Board of Education to co-operate with the medical officer of health, the Mayor stated, in order that the public could be assured of the efficiency they expected.

Alderman Stocker also addressed the Board on the subject, but said he realized the Board could not arrive at any definite conclusion that night.

E. F. Reid, chairman of the Board, while assuring the delegation that they could rely upon the co-operation of the Board felt the question should be referred to the supervision committee.

Mrs. W. R. Morris felt that when a plan of action had been outlined by the medical officer of health following his appointment, the Board would then know where it would be required to fit in, and could then be counted on to co-operate.

The Mayor feeling that Mrs. Morris had taken the point well, was inclined to agree that after the medical officer had been appointed by the council, he and Dr. A. W. McPherson the School Medical Officer could get together and draw up a plan of action that would meet with general approval.

Dr. A. Meir said, "If we are interested in the welfare of Peterborough we should be glad to co-operate." Personally he did not think it was possible for one M.O.H. to look after the City Health Department and the schools, but he did feel satisfied that Dr. McPherson would be willing to co-operate with the M.O.H.

On motion of J. R. Marshall, seconded by Mrs. Morris, the Board passed a resolution in which they gave the city council assurance of their active support in the administration of the city health services conforming to the plan that might be laid down by the M.O.H upon his appointment.

Report Important Discovery Of Radium

What is believed to be a most important discovery of radium in the Great Bear Lake region is reported by Edward Hargraves (UPPER RIGHT) noted Canadian mining magnate, who has just returned from Hottah Lake region with quantities of pitchblende. The ore is reported to yield $6,000 per ton. The layout shows (UPPER LEFT) Edward Hargraves Jr. (LEFT), with his father at the scene of the discovery. It was the son who made the discovery. BELOW is shown workmen opening up the original strike at Hottah Lake.

FARMER-LABOR PARTY HOLD FAITH IN "FOSTER"

YORKTON, Sask., June 6 (C.P.).—Confidence in the "integrity and honesty of purpose" of L. C. Fletcher was expressed by the Farmer-Labor Executive of Yorkton constituency here to-day. Mr. Fletcher will continue in the provincial election campaign as a candidate of that party.

The question of Mr. Fletcher's candidacy under the name of "Leslie C. Foster" was discussed at a general meeting of the party adherents last night. It was agreed the candidate made "an unfortunate mistake in withholding the facts of his proper name," but the committee regards this as merely "proof of his inexperience."

Rev. Dr. W. P. Fletcher of Odessa, Ont., father of the youthful candidate, explained his son was a victim of amnesia. "Foster" disappeared from a United Church Conference at Odessa in 1933. He retained the name of Foster, adopted when his memory failed, pending complete restoration of health.

Under the hog grading regulations, no carcass grading is authorized at an abattoir until scales and equipment for grading have been approved by the Dominion Minister of Agriculture.

RECITAL GIVEN BY THE PUPILS OF MRS. PARK

Appreciative Audience Listened to Splendid Program of Song.

APPLAUSE WAS GENERAL.

(By Jeanette)

An appreciative audience of over one hundred music-lovers listened to a recital of songs by pupils from the studio of Dorothy Allan Park, given last evening in the hall of the Conservatory of Music.

Mrs. Park, announcing the recital, promised a "cool, classical program," which was an appropriate general description for a delightful entertainment that comprised compositions by the old masters and newer, modern composers.

Those taking part were Mrs. R. W. Hitchcock (formerly Miss Peggy Carpenter) and Miss Eileen Hinds, both of Toronto, also Miss Mary Medd, Miss Eleanor Brown, and Miss Mabel Lewis.

Accompaniments were played by Mrs. Park and Agnes Logan Green, and a most effective arrangement of the stage included quantities of cool, green ferns and palms, lighted floor lamps and a profusion of lovely flowers, with some gorgeous pink roses as a highlight.

A new note that gave a friendly, personal touch to the evening was the grouping of the singers in a semi-circle in easy chairs on the stage, where they remained for the evening, each rising in turn to present groups of songs. Those taking part, as well as Mrs. Park and Mrs. Green and the announcer of the evening, Miss Margaret Dickson, wore light-colored, dainty frocks.

Applause was general, with just as generous a meed of appreciation for the final as for the opening song, a proof of sustained interest, even on such a warm evening.

Each pupil, in turn, presented several groups of songs. Miss Mabel Lewis, first on the program, and a new pupil, sings easily and clearly, with much expression in a sweet contralto voice that possesses some attractive husky overtones.

Foreign Words

Miss Lewis sang with beautiful expression the lovely solo, "Thanks Be to God," her program including pictures of spring and autumn seasons, in "Gathering Daffodils" and "Leaves and the Wind," also "A Prayer for Me," and Teresa del Riego's charming composition, "My Gentle Child."

Miss Mary Medd, whose attractive, bright soprano was at its best last night, sang with effective ease some very difficult selections that appeared to have no terrors whatever for the clear, ringing, sweet tones. Two very exacting solo numbers were an aria in Italian, "Dove Sono," from "The Marriage of Figaro," also an outstanding aria from Haydn's "Creation." "With Verdure Clad," and another Italian song that aroused repeated applause for its charming rendition. This was the gay "Mecca verrai su quella," and it had a brilliant companion in Sanderson's "Spring's Awakening" that was delightfully rendered. Miss Medd also sang Schubert's "Hedge Rose."

Miss Eleanor Brown, third on the program, has a voice that promises much for the future. Already, in so youthful a singer, it has a sweet, rich resonance that holds the attention. Combining these sweet tones with a maturity of expression that is strangely at variance with the extreme youth of the possessor, Miss Brown invests every number with captivating charm. She appealed immensely to the interest of her auditors.

Liszt's lovely composition, "O, In My Dream," was beautifully rendered in those sweet, expressive tones. "Whither?" was another delightful number, as were the songs in the second group: "Du Bist Die Ruh" (Thou Are Sweet Peace), and the gay "Song of Florian." Deepening the impression this attractive voice made on its listeners was the dainty charm of the last group of Three Little Fairy Songs."

Miss Eileen Hinds of Toronto has a clear, light, high-toned voice that is eminently suitable to difficult arias such as the reiterations of Handel's aria, "As When the Dove," and the light touch in Purcell's grand "Evening Hymn." Miss Hinds sang also "Sombre Woods," "Lovely Kind and Kindly Loving," "Hark, the Echoing Air," and "My Heart Ever Faithful."

Mrs. Hitchcock of Toronto has a rich mezzo-soprano voice and the peculiar charm of being able to sing every number differently. One could not tire easily of such a voice, as it has a range that varies from rich, deep tones to a light, higher pitch, and the singer gives to each composition the requisite shading and interpretation.

Mrs. Hitchcock's first group of three songs included the airy "Trout," "Mignon's Song" and a French bit, "Mai." She sang "One Summer Night" and another very beautifully rendered French number, "D'Une Prison," while her third group was comprised of Grieg's dainty song, "To a Water Lily," Frank Bridges' "Even as a Lovely Flower," and Chaminade's lovely "L'Amour Captif."

Could Hardly Straighten Up

But Now Well, Thanks to Dodd's

"My husband's back was very painful," says Mrs. Edwin Milner, 47 Swanwick Ave., Toronto. "When he stooped he could scarcely get up again. He took Dodd's Kidney Pills for a short time and was soon rid of the pain in his back and felt fine. I have also used Dodd's Kidney Pills and both my husband and myself think they are the best remedy there is." 47

Dodd's Kidney Pills

LAST SHOT NEAR IN MARKET ACT

King Moves for Certain Changes to Make Measure Unanimous.

BENNETT SPEAKS TO-DAY.

OTTAWA, June 6 (CP)—Prime Minister R. B. Bennett will speak on the Marketing Bill as the last shots in the long debate on that measure are fired in the House of Commons to-day. The bill is up for third reading and as was expected the Opposition took the chance to assail it anew although most bills receive third reading with little question.

A move towards a unanimous acceptance of the measure was made last night, when Rt. Hon. W. L. Mackenzie King, Liberal Leader, urged the Government to allow it to go back to committee for the making of certain changes. It is expected the Government will refuse.

Mr. King took credit to the Opposition for amendments already made, which, he said, brought it more in line with principles of responsible government and parliamentary supremacy.

There were still clauses which negatived the rights of Parliament and if the Government would go the whole way in the direction on which it had already embarked, the Opposition would support it.

Strong objection was taken by Mr. King to the sections of the Act which permit marketing boards, representing groups of producers, to establish codes which would have the force of law without parliamentary sanction. The British Marketing Act provided that any scheme adopted must have the approval of both Houses of Parliament and he thought a similar provision should be embodied in the Canadian Act.

JANETVILLE W.A. HOLDS "PINK TEA"

Members From District, Including Mount Horeb, Attend—Mixed Program.

(Examiner Correspondence)

JANETVILLE, June 6. — An unusually large crowd of people congregated at the United Church parsonage on Tuesday evening to enjoy a "pink tea," sponsored by the Women's Association.

The spacious rooms of the parsonage were filled to capacity as friends from the Presbyterian church and from Mount Horeb church swelled the representation of members from the United Church.

Rev. W. C. Smith, B.A., B.D., pastor of the church, was the genial chairman for the occasion and in a brief address on behalf of Mrs. Jas. Marshall, president of the W. A., the members of the W. A., Mrs. Smith and himself, heartily welcomed all guests. The ladies of the Association were thanked and congratulated for the very fine way in which they had re-decorated the parsonage.

Following Mr. Smith's address a very enjoyable short program was announced, as follows: Instrumental quartette numbers by Misses Bessie Howe, Olive Fisher, Marjorie Armstrong and Mr. Cecil Bradburn: Reading, "Shine just where you are," by Isobel Marshall; duet, "Qui Vivi," by Mrs. Smith, and Bessie Howe; reading, "I Love Old Things," by Miss Evelyn Millson; piano duet, "King of the Forest," by Mr. and Mrs. Orlo Grandby of Mount Horeb.

Reading, "The Psalm of Life," Longfellow), by Miss Edna Robinson; reading "Our Minister's sermon," by Mrs. Howard Jackson of Mount Horeb.

At the conclusion of the program a delicious lunch of cake and sandwiches was served by the ladies of the association. The tea table was prettily decorated with pink candles, pink apple blossoms and tulips. Dainty pink tulle was softly draped around the centre decoration.

The ladies poured tea while the young members ably assisted with serving. A liberal silver collection was taken and and the ladies felt that this novel venture was a most successful event financially as well as socially.

SOME ATTRACTION

PORTLAND Ore., June 6 (C.P.)—Portland may add incentive for civic leaders to aspire to the position of "ex-Mayor."

The City Council is considering a recommendation that the three former Mayors be given lifetime passes to the municipal golf course.

RELIEF WORK FOR ASPHODEL

Appeals Are Heard at Court of Revision Sitting at Westwood.

COUNCIL MEETS.

WESTWOOD, June 6. (Examiner Correspondence). — Asphodel Council met in the town hall in Westwood on Monday, May 28th, at 10 a.m. as a Court of Revision, with all the members present. The necessary declarations were subscribed to by all the members.

Moved by S. Buck seconded by J. M. McColl that Reeve R. Ferguson be chairman.—Carried.

The following appeals were heard and disposed of: Percy Oakley appealed against his assessment on lots 4 and 5, Con. 5, asking for reduction on account of barn being burnt last summer. G. Andrews—A. Lealth, that assessment be reduced $100.

Ralph Sedgwick appealed against his assessment on lot 20, Con. 6 as being too high.

S. Buck-G. Andrews, that assessment be confirmed.

Roy Humphries appealed against his assessment on lots 1 and 2 as beeing too high, also against being assessed for a cottage which was merely taking the place of a house now tumbling down.

A. Lealtch-S. Buck, that assessment be reduced $25.

W. D. Wilson appealed against his assessment on lot 7 Con. 3 as being too high.

A. Lealtch-S. Buck, that assessment be confirmed.

S. Buck-J. McColl that J. F. Walsh's assessment be reduced $200.

Moved by J. McColl, seconded by A. Lealtch that the clerk be authorized to make the necessary changes and that the roll as then revised and correced be the roll for 1934.—Carried.

Council Meets

Council met after Court of Revision with all the members present. The clerk reported that the government grant for expenditure on township roads for 1933 amounted to $1489.35 had been received and deposited to the credit of the township.

Communications received were as follows: From Dept. of Highways stating that relief project submitted by the Township of Asphodel for an expenditure of $5,000 had received final approval and that work may be commenced at once; from secretary Norwood High School, stating that the cost for county pupils from the township of Asphodel for 1933 attending Norwood High School was $4,423.58—50% of this amount to be paid by the township and 50% by the county.

Moved by A. Lealtch, seconded by G. Andrews that the council of the township of Asphodel grant a sum of $10 per quarter to Edith Hull providing that the trustees of the Foley estate grant a sum of $20 per quarter for the same purpose.—Carried.

Accounts were ordered paid as follows: Treas. High School, Norwood, 50% cost, county pupils, $2,311.79; Norwood Register, Court of Revision notices, $3; Canada Ingot Co., culverts, $107.78; Walter Hubbel, 1 sheep killed by dogs, $10; John Fleming, valuing sheep, $1.50; John Christie, 1 sheep killed by dogs, $8; Michael English, valuing sheep, $1.50; Geo. Humphries, work on roads, $4; Roy Andrews, $10.40; Thos. Chamberlain, $1.802; Frank White, $7.20; Norman Lealtch, $7.20; Melvyn Andrews, $5.30; Chas. Skinkle, $4; C. McNulty, gravel, $4.80; C. O. Brown, grease and oil, $1.15; Robt. Tedford, ambulance trip to Peterborough, $12; H. A. Thistlethwaite, salary as assessor, $55; Norman Andrews, supt., $62.

Moved by J. McColl, seconded by S. Buck, that the time for the collector to return his roll be extended until the next meeting, June 25th.

A Tired, Worn Out Woman Can't Make a Happy Home

MILBURN'S HEALTH AND NERVE PILLS

There is no happiness in the home when the mother is sick and worried by the never ending household duties. She gets run down and becomes nervous and irritable, has shortness of breath, faint and dizzy, can't sleep, and gets up in the morning feeling as tired as she went to bed, and is downhearted and discouraged.

Milburn's H. & N. Pills will soon convince women it is not necessary to suffer, as they build up the nervous system and bring back the former health and vigor.

$3,000.00 Full Life Protection $1

Ages 1 to 75—No Medical Examination

This NEW Copyrighted Life Certificate with short-time PAID-UP FEATURE pays up to $3000 for DEATH FROM ANY CAUSE, to any Man, Woman or Child

SEND NO MONEY—Mail today your name, age, address and name of your beneficiary. By return mail you will receive, for YOUR FREE 10-DAY INSPECTION (with no obligation) this Life Protection Certificate made out in your name. If you decide to keep it, then send only $1, which puts this remarkable protection in force for over 45 days—as low as 2c a day thereafter. Offer is limited. Write today to—INTERSTATE LIFE ASSOCIATION, Dept. F547, Hollywood, California.

They'll only be Young once, Dad

And they're longing for C.C.M. Bicycles

THE precious years of boyhood and girlhood are all too brief. Why not take your boy and girl to a C.C.M. dealer's today and give each a C.C.M. Bicycle? You'll be as happy as they are when you see them riding gayly down the street.

A C.C.M. is so handy for riding to school and going errands. And it's such fun to ride such an easy-running bicycle. So healthful, too—develops strength and puts roses into the cheeks.

This year C.C.M. gives the boys and girls smarter, brighter, snappier bicycles than ever, and at the same time gives Dad wonderful value for his money.

The bright parts on 1934 C.C.M.'s are not merely Chromium plated, but the Chromium is applied over C.C.M. famous 20-year Nickel, so that this super-brightness is sure to last.

They have new Endrick rims, also Chromium plated; rustless steel spokes; new, racy Dunlop tires; comfortable suspension saddles; frames of seamless steel tubing of aeroplane lightness; improved C.C.M. free-coasting, quick-stopping brake; C.C.M. Triplex-Hanger, C.C.M. hard-wearing enamel and other features that, taken altogether, make C.C.M.'s supreme among bicycles.

Look boys, girls, dads, mothers, at the 1934 prices:

C.C.M. Boys' and Girls' Models	$29.95
C.C.M. Crescent (Men's or Ladies')	31.50
C.C.M. Standard Roadster	35.00
C.C.M. Ladies'	36.50
C.C.M. Boy Scout	38.50
C.C.M. Road Racer	39.50
C.C.M. Light Roadster	42.00
C.C.M. Light Delivery (less basket)	45.00

Time payments may be arranged for small extra cost.

C·C·M· *the easy-running, true-value* Bicycles

146

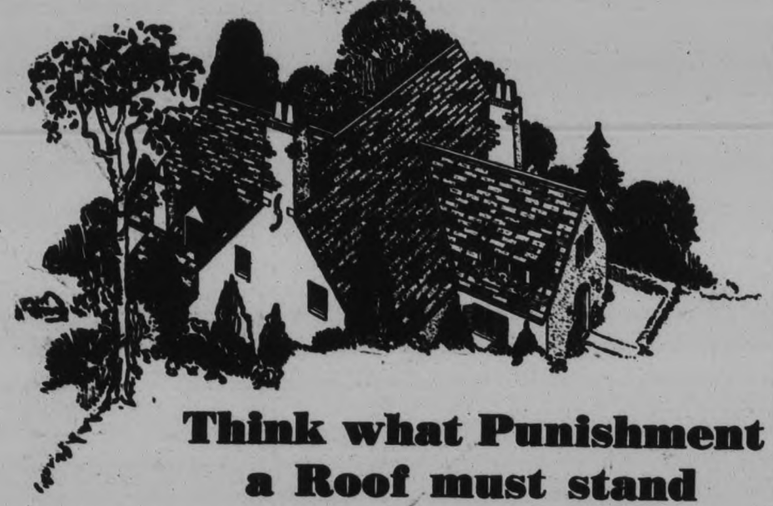

Think what Punishment a Roof must stand

One month it's rain, another brings blizzards, and then comes blistering sun. So in swift succession are the forces of the elements martialed against your roof.

Brantford Roofs have been pitted for years against the severities of Canadian weather. Year upon year they emerge from the battle with colours rich and mellow.

They have done and are ready to keep on doing their job of protecting the interior of your home from damage. It is this quality of stubborn defence against the onslaught of storm and sun that has helped to build the reputation of Brantford Roofs.

Choose the treatment most suitable for your individual requirements at your nearest Brantford dealer's. He will help you and estimate how little it costs to give you the beauty, fire-safety and weather protection of a Brantford Roof.

Brantford Roofs

Brantford Roofing Company, Limited, Head Office and Factory: Brantford, Ont.
Branch Offices and Warehouses:
Toronto, Winnipeg, Montreal, Halifax, Saint John, N.B., and St. John's, Nfld.

187

THE SCOTT COAL & LUMBER CO.

256 DALHOUSIE ST. PETERBOROUGH PHONE 1636

LAING'S CANADIAN CREAM SAUCE

RECOMMENDED BY FRANCES THOMPSON

Price Of Explosives Is Again Lowered

Repeated reductions have been announced by Canadian Industries Limited during the past eight years in the selling price of all types of high explosives, and a still further reduction, effective May 31st, of 25c per hundred pounds on all shipments from mills and magazines throughout Canada has just been made public. It is pointed out that C-I-L has been able to accomplish this, in spite of increased costs of raw materials, on account of an expanding market for explosives due to increased activity in gold mining and greater demand for Canadian base metals. The news will be as welcome to lumbermen, farmers and contractors, as to mining concerns, since explosives provide economical and efficient service in many branches of industry.

ASHBY'S SPORTS STORE

Massey and Red Bird C.C.M. BICYCLES

200 RUBIDGE. Phone 546.

Dunlop Tires and Tubes

All Makes of Wheels Repaired.

CANADIAN DEPARTMENT STORES

CARRY A COMPLETE LINE of C.C.M. WHEELS

See them in the Wheel Department in the Basement.

A Wide Range of C.C.M. BICYCLES Await you at

MILLARD'S Sport Goods Store

BICYCLE PARTS AND REPAIRS

212 Charlotte. Phone 234. Open Evenings.

Thursday, Friday, Saturday
3 Days of Super Values—Values That Will Make History—Don't Miss Them

Read the Advertisements
Watch the Windows

Consider these Specials for

JUNE 3 BIG DAYS

The Greatest Values the Finest Quality the Lowest Prices

An Event Featuring Seasonable Needs, for Home and Personal Use, at Unbelievably Low Prices.

Here are only a few of the Values!

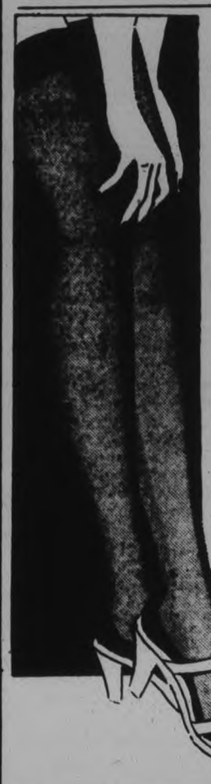

3 BIG DAYS SPECIAL—THUR·FRI·SAT

HOSIERY SALE

Values to 1.25 on Sale at

First Quality and Substandards in the Lot

59c

Chiffons — Silk-to-Top Service—Service Weight

....A SPECIAL 3 BIG DAYS VALUE

Here's a grand opportunity to buy a whole Summer's supply of quality Hose at great savings. Special purchases, job lots and clearing lines in Chiffon and Service Weight are featured and in every desirable shade and size. Every pair full-fashioned, slender panel heels, sandal foot, and reinforced at toe and heels. Take our advise, shop early, a special like this will sell out quickly. Some less than half-price! A 3 BIG DAYS SPECIAL

Fancy Stripe Cotton Ankle SOCKS

Hundreds of pairs of fine Heather Mixture Cotton Socks with bright colored stripes. A good assortment of plain white and pastel shades in the lot. Short ankle style with deep turned-down cuffs. The kiddies will need many pairs for Summer wear—stock up now on this super-value that will give every satisfaction. Sizes 6 to 8½. 3 BIG DAYS FEATURE, pair **19c**

EXTRA! SILK KNIT PANTIES

49c

Only such an event as 3 Big Days could bring a lingerie value like this. Fancy drop-stitch knit, mesh effect and plain knits, in lace trimmed and appliqued Panties. Some with cuff knee. Small, medium and large sizes, in white and pastel tones.

3 Big Days Special Feature

Sale of Slips

A Special 3 Big Days Value

PRINCESS STYLE SLIPS—A decidedly smart Suede Taffeta Slip for wearing under sheer Summer frocks. Made on form-fitting lines, Princess style, with narrow shoulder straps. Good lengths in bust sizes 32 to 42. White or pink. 3 BIG DAYS **1.39**

SILK CREPE SLIPS—Neat fitting All-Silk Crepe Slips with rich lace trim at top and bottom. Bias cut through bust make it smooth fitting. Narrow adjustable shoulder straps and choice of pink, peach and white. Small, medium and large sizes. Each **1.69**

EVERYDAY COSTUME SLIPS—Of easily laundered suede taffeta material that is cool, light and inexpensive. Bias cut top, plain tailored or with lace trimming. A real value in a practical, good wearing Slip. All sizes. Pink and white **1.00**

Girls' White Slips

4 TO 12-YEAR SIZES

A very attractive value. Roomy cut Slips of snowy white broadcloth with shaped top. A wide range of sizes. Share this 3 Big Days value to-morrow, Friday or Saturday, each **29c**

New Arrivals in Cool

SUMMER DRESSES

QUITE LOW PRICED AT

3.49 : 3.95

The most of them have just been taken from their wrappings. Trim little printed silks in desirable short and puffed sleeve effects . . . tailored shirtmaker stripes in bright color combinations . . . plain shade tub crepes in white and pastels and some with embroidery trim. Every number a style success . . . every one an outstanding value. Take advantage of this offer to add one or more smart Dresses to your Summer wardrobe for less than $4. Women's and misses' sizes, 14 to 44.

Frilled Curtain Sets **79c**

Inexpensive, good looking Curtains for kitchens, bathrooms and cottage. Fine cream and white voile with plain color or coin spot frills and tie-backs. A 3 BIG DAYS FEATURE.

Tuscan Net CURTAINS **1.39**

Several outstanding patterns in these quality Curtains with tailored bordered edge. Ecru shade, suitable for living-rooms and dining-rooms. 36 inches wide, 2¼ yards long. Extra value!

Extra Special

Folding Chairs Deck Chairs

(ARM STYLE)

1.25

Comfortable Chairs for the porch or lawn. The Deck Chair is adjustable to 3 positions. The Folding Chair is well supported. Varnished hardwood frame with bright striped awning seat and back. Splendid value!

Presscut Glassware

A special purchase of attractive and useful pieces in this sparkling glassware for the table. Several patterns in useful items for the home or for gifts.

EXTRA SPECIAL

25c

EACH

YOUR CHOICE OF CAKE PLATES, VEGETABLE DISHES, CELERY DISHES, OVAL PLATTERS, COMPART RELISH DISHES, COMPORTS

THE SUPREME LINEN EVENT OF THE SEASON

TOWELLINGS FAMOUS FOR QUALITY

Interesting offerings

800 — 16-inch Heavy Pure Irish Linen Crash Towelling, absorbent quality, woven, bright, attractive borders in Gold, Blue, Red, Green, with narrow black stripe through centre. SALES-PROMOTION PRICE, per yard.. **19c**

804—24-inch Heavy Irish Linen Tea Towelling, excellent wearing quality, extra wide width, woven, fancy colored borders in Gold, Blue, Rose, Green. Be sure to inspect this. SALES-PROMOTION PRICE, per yard **23c**

819—18-inch Pure Irish Linen Check Tea Towelling, fine quality, soft finish; woven in large checks with bordered selvedge, Gold Blue, Rose, Green. SALES-PROMOTION PRICE, per yard **23c**

UNUSUALLY GOOD GLASS TOWELS

Your money never bought more

814 — 20 x 30-inch Irish woven Check Glass Towel, heavy quality cotton; woven in large checks, Red, Blue. Very limited quantity available at SALES-PROMOTION PRICE, each **10c**

808/9 — 22 x 32-inch Pure Irish Linen Glass Towel, heavy quality, very absorbent, long wear assured; hemmed and ready for use; assorted borders in Gold, Blue, Rose, Green. SALES-PROMOTION PRICE, each **25c**

816—20 x 30-inch Pure Irish Linen Hemmed Glass Towel, fine quality; absorbent cloth; woven with striped centre and borders in two tones of Green, Gold, Blue, Rose. SALES-PROMOTION PRICE, each **29c**

806—18 x 32-inch Pure Irish Linen Hemmed Crash Hand Towel, soft fine quality, attractively woven with colored borders on sides and ends in Rose, Blue, Gold, Green. SALES-PROMOTION PRICE, each **25c**

IRISH LINEN HEMMED DAMASK NAPKINS

This "Duty-Free" Napkin gives you utmost value for your money

593—18 x 18-inch Pure Irish Linen Hemmed Damask Table Napkins, good every-day quality, a wide variety of floral designs. Hemmed and ready for use. (Duty Free). SALES-PROMOTION PRICE, each **15c**

Irish Linens Enter Canada Duty Free

Share the Values Offered at Special Prices

A special linen event, commencing Thursday, brings you greater values than ever before in quality linens. Here are few of the specials we know you will want to share, and there are many more in our Linen Dept.

SEE HAND BILL DELIVERED TO YOUR HOME

36 x 36-INCH TEA CLOTHS LOW PRICED

See These New Arrivals

502 — 36 x 36-inch Pure Irish Linen Damask diaper weave Tea or Bridge Cloth, lovely lustrous finish, and woven with bright colored bar borders in Gold, Rose, Blue, Green. (Duty Free). SALES-PROMOTION PRICE, each .. **49c**

858—36 x 36-inch Fancy Tea Cloth, woven with colored dobbie-striped borders in Gold, Blue, Green. SALES-PROMOTION PRICE, each **59c**

LINEN DAMASK HEMSTITCHED TOWEL

Woven with Beautiful Damask Bordered Ends

507 — 18 x 32-inch Pure Irish Linen Hemstitched Damask Diaper Face Towel, fine quality and woven with damask bordered ends. Hemstitched and ready for use. (Duty Free). SALES-PROMOTION PRICE, each **44c**

GOOD PILLOW CASE OPPORTUNITIES

You'll be Pleased with These!

640/3 — 21 x 33-inch Dainty Embroidered and scalloped Pillow Cases, White and Colors. Colored Cases Rose, Blue, Gold, Green. Special for this event, PER PAIR **98c**

660—21 x 33-inch Pure Irish Linen Hemstitched Embroidered Pillow Cases, good serviceable quality. Our first offer of a Pillow Case of this quality at this price. (Duty Free). SALES-PROMOTION PRICE, PER PAIR **$1.49**

629 — 21 x 33-inch Pure Irish Linen Pillow Cases with cross-stitch Italian hemstitching. Each pair neatly ribboned and boxed. (Duty Free). SALES-PROMOTION PRICE, PER PAIR **$1.79**

COLORED BORDERED TABLE CLOTHS

Very Attractive Values

498—Pure Irish Linen Damask Breakfast or Luncheon Cloth, woven with bright colored borders in Gold, Blue, Rose or Green, assorted floral designs, two popular sizes.

54 x 54-inch. (Duty Free). SALES-PROMOTION PRICE, each **98c**

54 x 70-inch. (Duty Free). SALES-PROMOTION PRICE, each **$1.39**

388—Pure Irish Linen Damask Breakfast or Luncheon Cloth, fully bleached, and woven with colored borders in Gold, Blue, Rose, Green. This is a decidedly outstanding number, in two popular sizes. (Duty Free).

52 x 52-inch. SALES-PROMOTION PRICE, each .. **1.29**

52 x 70-inch. SALES-PROMOTION PRICE, each .. **1.79**

MEN! Here's a Value You'll Shop Early to Get Your Share

Summer Weight SOCKS

SUBSTANDARDS AND JOB LOTS AT CLEARING PRICES

19c : 29c : 39c

GROUP 1—A wonderful value in Silk and Lisle, Cotton and Cotton Mixture Socks. A Hose of neat Summery patterns in selected colorings. Sizes 10 to 11½. A real value for 3 BIG DAYS, pair..... **19c**

GROUP 2—Another exceptional value in Wool Mixed, Rayon and Lisle and Cotton and Lisle Mixed Hose in a splendid weight for Summer wear. Browns, greys and heather effects in checked, diamond and allover patterns. Real value, pair..... **29c**

GROUP 3—A spectacular value in fine quality Cashmere Hose. Plain shades or fancy patterns in a wide range of patterns to wear with Summer suits, greys, blue navy, brown, etc. Sizes 10 to 11½. A real value, pair.. **37c**

RICHARD HALL LIMITED

PRIZE LISTS ARE REVISED

East Peterborough Agricultural Society to Appoint Own Judges.

DIRECTORS' MEETING

NORWOOD, June 6 (Examiner Correspondence). — A meeting of the directors of the East Peterborough Agricultural Society was held in the Council Chamber on May 29. There was a good attendance, with President G. J. Elmhurst in the chair. The main purpose of the meeting was the checking over of last year's prize list, revising and making some changes where necessary. Committees were appointed to solicit special prizes and also to wait on the Municipal and County Councils in regard to grants.

It was decided that the society would look after the appointing of its own judges as far as possible.

A. D. Runions, district representative, was present, and announced that the boys' dairy calf club which the society is sponsoring, is making satisfactory progress.

W. J. Peoples of Belmont, on behalf of the Central Ontario Ayrshire Breeders' Association extended an invitation to attend the Ayrshire Breeders' Field Day to be held in the park at Havelock on June 13.

Mr. Milburn, managing director of Peterborough Exhibition, was present and extended greetings.

George Would, who a short time ago suffered the misfortune of a broken leg, and later the death of his wife, was tendered a resolution of condolence and sympathy by his fellow-directors.

OFFICE FURNITURE UNDER DISCUSSION

Accounts Approved at Monthly Meeting of Norwood Board of Education.

NORWOOD, June 6 (Examiner Correspondence). — The regular monthly meeting of the Norwood Board of Education was held on May 28. Present were John Marks, chairman; R. Cuthbertson, J. G. Keefer, W. Bolton, W. E. Packenham, E. C. Squire, Thomas Lumsden, and J. A. Stevens. Mr. Lumsden, chairman of the property committee reported re furniture for the teachers' office in public school.

On motion of Messrs Keefer and Batten, that the action of the property committee re purchasing furniture in public school be confirmed.

The matter of trimming trees was left in the hands of the property committee.

Accounts.—E. Cuthbertson, repairs, irons, H.S. $1; Finlay Manf. Co., pine, maple, squares, etc., H.S., $7.35; John Marks, expenses to convention, $7; Anglo Can. Music Co., music, H.S., $4.20; Gordon V. Thompson, music, H.S., $15.32; Meyers Transport, transportation, oil, H.S., $2.37; Mrs. Stares, mending uniforms, H.S., $1; Alex. Kempt, mending uniforms, H.S., $4; J. L. Squire and Sons, seeds, towels, papers, H.S., $16.53; John Weir, lye, H.S., 25c; K. G. Thompson, chemicals, H.S., $17.35; K. G. Thompson, ink books, P.S., $1.35; J. L. Squire and Son., seeds, towels, P.S., $7.34; The Exchange, oak desk, P.S., $11; Tedford and McEachnie, chairs, P.S., $6; Norwood Register, advt., Beginners' Class, P.S., $1.20; Penny Bank of Ontario, report forms, P.S., 10c.

Moved by Messrs. Squire and Keefer: That the accounts of John Marks, Norwood Register and Myers Transport, be paid, and the other bills be referred to the respective committees and if found correct, be paid.

J. H. CALBERRY IS CONSTABLE PRO TEM

Regular Accounts Approved at Meeting of Hastings Council.

HASTINGS, June 6— Examiner Correspondence.) — The regular meeting of the village council was held in the council chamber Friday night with Reeve G. B. Stevenson in the chair. Councillors Fairman, Doherty, Kelley and Brooks present.

Correspondence was read from Workmen's Compensation Board, Nicholls Hospital, Peterborough; Globe Indemnity Company re Mrs. W. M. Powlds' accident claim; railway tax contribution 1933 due corporation of $44.25.

The following accounts were read: W. A. Killingbeck, salary, $18.00; Geo. Lynch, salary, $7.00; Wm. Boyle, salary, $8.33; Bell Telephone Co., constable, $2.05; Bell Telephone Co., fire chief, $2.05; Bell Telephone Co., town hall, $3.17; Geo. Bond, $1.00; C.N.R. re wig-wag, $3.80; Gordon Killingbeck, 50c; Neil Scriver, $2.50; Bert Simpson, $3.00; J. H. Calberry, $5.40; J. Brinklow, $5.50; Wesly Dalnard, $10.50; Neil Scriver, $2.50; Fire Chief Dodd, practise, $4.00; Women's Institute, rebates, $8.00.

Moved by Kelley, seconded by Doherty, that the accounts as read be paid.

Moved by Fairman, seconded by Brooks, that the letter from Globe Indemnity be received and filed.

Moved by Kelley, seconded by Brooks, that J. H Calberry be appointed constable pro tem during absence of present constable, at the same salary.

Council then adjourned.

Liberal Women's Committee Rooms
Greene Bldg. - Charlotte St.
PHONES 578-579.

H. T. HICKEY
Phone 2024
ALTERATIONS AND BUILDING
Of All Descriptions.
Homes Built to Order.
Houses Converted Into Duplexes

Open French Shop On George Street

The French Shop is the name of an interesting business venture which is shortly to be added to the list of the city's enterprises.

At 428 George street, the store formerly occupied by D Jordan, Florist, a variety store is to be opened, by Mrs. Noella Scully and her sister, Miss Jeanne Girard.

This shop will have the exclusive agency for La Marie Beautifiers. There will be a facial salon specializing in skin culture.

Handicraft articles will be sold and instruction given in various handicraft arts. Photographs will be oil-colored and there will be hand-painted cards on sale for all occasions. Gifts will be parcelled daintily and magazines will be sold, as well as ladies' cigarettes.

IN MEMORIAM.

SANDIFORD.—In loving memory of Harry Sandiford, who died on June 6, 1914.

"Just twenty years ago to-day
Since he was called away."

—Not forgotten by Father, Mother, Sister and Brothers.

Rosicrucian Mysteries
All sincere seekers for the great truth and mystical power known to the Ancients. Write for the free book, "The Wisdom of the Sages." It is mailed without obligation to students of the higher laws of nature and mental science.
Friar 111
AMORC TEMPLE
San Jose, California.
1d-133-2665

Our Treatments Do Get Results in Cases of Headache.
M. C. GOODWIN
CHIROPRACTOR
106 Barrie Bldg. - Phone 431

Mass Meetings
In the Interest of
T. P. Lancaster
Conservative Candidate in Peterborough
HARMONY HALL, Douro, FRIDAY, June 8th
At 8 o'Clock
Speakers—T. F. Battle, K.C. and the Candidate.
HALL'S BRIDGE, SATURDAY, June 9 at 8 o'Clock.
Speakers—The Candidate and others.

Clearance Sale of Real GOOD CARS

Model A Ford Coupe, '32, rumble seat.
Model A Ford Coupe, '30, rumble seat.
Chevrolet Coupe, '33.
Chevrolet Coupe, '29.
Chevrolet Coupe, '30.
Willys Knight Sedan, 5 passenger.
Whippet Four Sedan.
Dodge Light Delivery.
Buick Sedan, 1929.
Buick Coupe, 1930.
Chrysler Coach '65'.
Durant Sedan.
Falcon Knight Sedan.
Chevrolet Coach, 1928.
Ford Model A Coach.
Chrysler Sedan, 1933.
Buick, 5 passenger Coupe, 1931
Buick, 7 passenger Sedan.

All of the above cars are in splendid condition and will be sold on terms to suit. Your present car taken in exchange.
J. J. DUFFUS CO.

COMING FRIDAY
A GIGANTIC STORE-WIDE SACRIFICE
OF THE "BOTNICK STOCK"
The season's smartest ready-to-wear for men and women. Latest furnishings will be sold at drastic reductions!
15 Salesladies Wanted at Once — Apply at Store.
SEE TO-MORROW'S PAPER!
WATCH! WAIT!
FOR THIS BARGAIN CARNIVAL!
"BOTNICK'S"—385 GEORGE ST.

The Peterborough Examiner

PETERBOROUGH, ONTARIO, CANADA, WEDNESDAY, JUNE 6, 1934

LOCALS

AUCTION SALE.

Carload of Good Young Work Horses, ages from 4 to 8 years old. Weights from 1,300 to 1,500 lbs.—will be Sold, by Auction Sale at Montgomery House, Peterborough, Saturday, June 9th, at 1.30 p.m.—Harry Redmond Auctioneer. 'Phone 411F
4d-134-5651

NOTICE

On and after this date, Mrs. Doughty of the Park Hotel, Burleigh Falls, will not be responsible for any debts contracted in her name, other than by herself.
2d,133,5667

ANTHRACITE COAL

Spring prices.—Egg, Stove, Nut down $1.00 per ton; Pea 75c. Fill your bins now before prices advance. Phone 96. McCarthy and Johnston. W.S,2103

CARD OF THANKS

Mrs. McCabe, 215 Stewart street, wishes to thank all those who sent flowers and for kind enquiries, especially St. John's W.F.B.C. and the Rev. J. D. Paterson.

DO YOU NEED GLASSES?

Consult Edith Warren Kee Optometrist, permanent office at Harris Drug Store, 172 Charlotte Street. 'Phone 527. w.s-tf-3245

ST. ANDREW'S W.M.S.

Will hold a tea and sale of home made cooking at the residence of Mrs. Breckenridge, 315 Pearl avenue, Friday, June 8th from 3.30 to 6 o'clock. 1d-132-5679

NORTH MONAGHAN ELECTORS

Meeting in May's school on Thursday, June 7, in interests of James Hawthorne, Liberal candidate. 1d-132-5677

FAIRMOUNT GARDEN PARTY

Tuesday, June 12, Knox Dramatic club will present a play "Her Gloves" Special numbers between acts Admission 35c and 20c.

GRENFELL MISSION BALE.

Articles for the Labrador Grenfell Mission bale and used clothing will be gratefully received at Grafton's store until the middle of June
6d-26-28-30-1-4-6-2394.

EXHIBITION BALL GAME.

The exhibition baseball game this evening fetween Terrier Juveniles and Bailieboro Intermediates will be played at 6.15 at the Exhibition Grounds.

CARD OF THANKS

The family of the late, Mrs. Albert Peterson of Blairton wish to thank their many kind friends and neighbors for their expressions of sympathy and kindness shown them during their recent bereavement in the loss of their mother All those who sent flowers, especially the Deloro Oxide plant, Blairton L.O.L. 1255 and also those who so kindly loaned cars for the funeral.

Wedding Gifts FOR
JUNE BRIDES
A wonderful assortment of Weddings Gifts for the June Bride.
We are showing a very fine assortment of Silver at the price you wish to pay from $1.00 and up.
Tea Sets ..... $8.95 up
Cabinets of Silver ... $6.95 up
Entre Dishes .. $6.50 to $25.00
Cake Plates .... $1.95 to $5.00
Bread Trays ... $1.95 to $4.50
Salts and Peppers, pair $1.00
Candle Sticks, Casseroles, etc etc.
Choose your Wedding Gifts Now.
Warne's
DIAMOND HALL
Phone 880

AUCTION SALE

Thursday, 1.30 p.m., at Hancock's Salerooms, of Household Furnishings, etc., including Oriental Rug and Piano . You may send in anything you have for Sale.
1d-133-5683

GARDEN PARTY

And high tea on lawn of Trinity Church to-morrow afternoon. Some tickets for high tea will be available at church In case of rain the party will be held in the banquet hall of the church.
1d-133-5682

CAPITOL BARBER SHOP

Formerly occupied by Bruce Patterson, has been taken over by Gordon Sutton. Mr. Sutton, having worked in Mr. Patterson's shop for 3 years, will welcome old and new customers. 1d-133-2671

Obituary

The funeral was held on Monday at Blairton United Church of the late Eliza Cain relict of Albert Peterson, who died on Friday last in her 83rd year.

The late Mrs. Peterson was born in Marmora Township, the daughter of the late George Cain and Margaret Clark. In 1873 she became the bride of Oscar Mason of Springbrook and settled in Marmora Township on the farm known as the Cain Farm.

Of this union there were three children, namely: Mrs. Harley Moore of Kansas City, Arnold Mason of Norwood, and Mrs. James Mack who predeceased in 1926.

In 1879 her husband passed on and she remained on the old homestead until 1885 when she married William Albert Peterson. Of this union three children were born. They were Henry Peterson of Deloro Albert Peterson of Lakefield and Miss Mae Peterson at home.

In 1903 the family moved to Blairton where Mrs. Peterson had since resided. Her second husband died about eight years ago.

The late Mrs Peterson was a woman of stirling qualities and although quiet and reserved she had a host of friends and leaves behind a beautiful memory.

Funeral services were held Monday. A short prayer service at the house preceded the public service at Blairton United Church where an impressive funeral was conducted by the Rev. Mr. Hollingsworth of Marmora.

George Runger presided at the organ and two old favourite hymns: "Rock of Ages" and "Safe In the Arms of Jesus" were rendered by choir. A touching feature of the service was a solo by little Joyce Peterson of Lakefield granddaughter of the deceased who sang very sweetly "My Jesus I Love Thee." Interment was made at Maple Grove Cemetery, Havelock, the bearers being: three sons Arnold, Henry and Albert, and three grandsons, Sam, Ray, and Roy Milligan.

Besides her sorrowing family, Mrs. Peterson leaves one sister Mrs. Alex Chisholm of Roslin, and one brother William Cain of Riverton, Wyoming.

DIED

BAKER—On the afternoon of June 5, 1934 (suddenly) Kenneth Charles Baker, the beloved husband of Jessie Hill (Baker), of 410 Dublin street, aged 26 years, 11 months. Funeral on Friday at 2 p.m. from the above address, with the Rev. J. E. J. Millyard, pastor of George Street United Church, and the Rev. William McDonald, pastor of Knox United Church officiating. Interment at Little Lake cemetery.

DIED

HARRISON.—On Tuesday, June 5, 1934, Mildred Abbie, the beloved daughter of Mr. and Mrs. Ross Harrison, of Lot 17, Concession 5, Smith Township, in her 22nd year.

Funeral on Thursday, June 7, 1934, from the family residence, with the Rev. Mr. Miller officiating. Interment at Lakefield Cemetery.

ADVERTISE IN THE EXAMINER

BREAK IN HEAT COMING TONIGHT RAIN PROBABLE

All Night Downpour at Kingston Fails to Satisfy Farmers.

COOLER IN NORTH.

Galt Passes 24th Day Without Shower—Mercury Soars.

(By The Canadian Press)

Rain at such widely separated points as Kingston and Sarnia and the weatherman's guarded promise of local showers, thunderstorms and much cooler weather gave Ontario's drought-stricken farmers new hope to-day.

Rain fell almost all night in the Kingston area, drenching the parched land but failing to break the heat wave. It lasted until eight o'clock this morning and clouds gave promise of more. It was accompanied by a heavy electrical storm but no damage was reported. Grateful for the moisture, farmers said much more was needed.

At Sarnia the drought was broken last night when an electrical storm, accompanied by a fair volume of rain, broke over the district. The temperature dropped about 15 degrees and parched fields received much-needed moisture.

Forecasts to-day said there was "some slight probability" local showers or thunderstorms in the lower lake region and promised cooler weather. It will be decidedly cooler in northern Ontario and much cooler in the Ottawa and upper St. Lawrence valleys, it was reported.

Rain on Way

Other than Kingston and Sarnia, no Ontario districts reported rain although indications at several points were that it was on the way. At Galt there was no sign of it after a scorching day yesterday in which the temperature touched 93. The weather was sultry there and water wagons were out early cooling downtown pavements.

Some rain was reported from the St. Catharines district but it was said to be not enough to do any real good. The mercury hit 90 there yesterday. Ottawa hit 94 yesterday and at eight o'clock this morning another hot day was promised when the mercury reading was 74. Brantford reported 85 this morning.

Sudbury's temperature of 98 indicated the fight the provincial fire forces have on their hands in the district. If the heat wave continues without rain, authorities said the fire situation will become serious.

To-day was the 24th day without rain in Galt. District farmers seem philosophical about the situation but the weather is their main topic of conversaion, the Ontario election sliding into the background.

Lakes Drop

The dry weather has affected wells and streams and many lakes have dropped inches during the past week. Reports from Bancroft and Coe Hill, in Hastings County, are that the country is tinder-dry, needing only a spark to start a fire that would sweep miles of forest.

In some sections of the province cattle and stock are wandering aimlessly over bone dry pastures, snatching at weeds to appease their hunger.

United Church Shows Deficit Of $32,577

TORONTO, June 6 (C.P.). — A third year of deficits in the treasury of the Toronto Conference of the United Church was indicated to-day in a statement prepared for the statistical committee. Deficit on the past year's operations was $32,577, and debt of the conference was thereby increased to $1,499,226.

During 1931 and 1932 there was added to the deficit the sum of $300,000, but H. W. Barker, treasurer, expects an improved financial statement because the past year's deficit was considerably lower.

Infant baptisms totalled 4,391 during the year, an increase of 148; adult baptisms were 375, an increase of two; marriages decreased by 58 for the previous year, the 1933 total being 3,009; burials were 3,552, a decrease of 51. Total membership is 118,630, an increase in the year just ended of 990.

The value of the property in the conference was placed at $18,209,759.

EASTERN WHEAT BEST FOR CAKES.

TORONTO, June 6 (C.P.).—Properties of wheat flour were discussed here to-day by the convention of the American Association of Cereal Chemists, in the third day of their annual meeting.

R. M. Bohn, of the Trent Institute, Ontario Agricultural College, Guelph, told the convention that a better grade of cake is made by using flour from Eastern Canada winter wheat, which contains but little protein. In cakes, he said, a lower protein content tends to make a finer texture and lightness.

SUMMER GARDENS HOLIDAY PROGRAM

First of Specially Featured Waltz Nights—Band to be in Uniform.

In an effort to meet the wishes of a large number of the patrons of the Brock Street Summer Gardens and of a number of those who enjoyed dancing some years ago, the management of the Gardens is giving to-night the first of the Wednesday half-holiday specially featured waltz nights. Just imagine a dance program of which the following favorites are some of the numbers as they can be played by Mose Yokom and his band:

Waltzes—
Arlene, Champagne Waltz Chinese Lullaby (CURLY GIBSON).
Madamoiselle, Remember Me (DON TOMPTON).
Ah, Sweet Mystery of Life, Blue Hours (WALTER FARR).
My Buddy (TROMBONE TRIO).
I Love You Truly (Two Violins, 'Cello, and Piano).
Old Favorites—
Merry Widow Waltz, Blue Danube, Three o'Clock in the Morning, Somewhere a Voice is Calling Song of Love (Marimba, PATZY CONNELL).
Closing Waltz—Trail of Dreams.
A Perfect Day.
The program is to be equally divided—fox trot and waltz. 1d

HOT SUBJECT WARM NIGHT

Board of Education Hears Representatives Stoking and Blower Apparatus.

WANT TO SAVE FUEL.

With midsummer temperatures prevailing and the heat in the board room almost unendurable, the members of Peterborough Board of Education last night listened to two representatives of stoking and blower apparatus, who claimed to have devices that would reduce coal costs in the heating of the city's schools.

When W. J. Hancock, chairman of the Property Committee announced the purpose of the deputation that awaited the Board in the ante room, the collective membership of the Board virtually wilted.

Without exception, however, the members listened to the arguments advanced by the heating experts, considering it their duty to do so in the interests of the taxpayers they represent.

While nothing definite has yet been decided upon by the Board, E. F. Reid, chairman, stated, "we are willing to give consideration to any system where it can be proved to us that it will result in a big saving in fuel costs."

TO GIVE PRIZES FOR GARDENING

Committee Receives Promise of Further Awards in Competitios.

EFFORT WORTH-WHILE.

Several prizes have already been promised in connection with the annual contest among the people of the city who enter the Garden Plot competition.

The Examiner will give the usual three prizes of $5, $3 and $2, as first, second and third awards to those having the best garden plots; Dr. A. J. Madill has promised to repeat his prize of last year, $2 for the best plan or layout in a garden (open to men and women), and Miss Cathleen McCarthy is repeating her prize of last year, $2 given to the woman working a garden plot who is judged as having the most difficult conditions to battle with.

The list is open to anyone desiring to donate a prize for this worthwhile effort which had such excellent results last season.

BIRTH

CLARK—At St. Joseph's Hospital on Friday, June 1, to Mr. and and Mrs. Harry Clark, Indian River, a son.

MAIN STREET TOPICS

Jabs and Jottings as Picked Up by an Examiner Reporter.

RE-APPOINTED.

V. J. McElderry, K.C., has been re-appointed Separate School representative on Peterborough Board of Education, according to announcement read to the Board by Secretary G. Harry Thompson at a meeting last evening. E. F. Reid, chairman of the Board, said he would be glad to welcome Mr. McElderry back as Separate School representative.

SEE BAPTISTS "CLOSING SHOP"

Middlesex Delegates Warned of Present Trend of Decreasing Interest.

MEMBERSHIP DROPS.

LONDON, Ont., June 6 (C.P.). — Predicting the possibility of the Baptist denomination in Canada having "to close up shop" if the present trend of decreasing interest, reducing membership and falling off of financial aid continues, Rev. P. P. Ziemann, pastor of Talbot Street Baptist Church, city, told delegates to the Middlesex Lambton Association of Baptist Churches in Egerton Street Baptist Church this morning, that immediate steps must be taken to promote closer co-operation between the church boards and the other church organizations and that a realignment of the various boards is necessary.

Rev. P. J. McLennan, Parkhill, was chosen Moderator for the coming year, succeeding D. J. Watson, London layman, and other officers were elected, with Harold McGill, Talbot Street Church, as vice-moderator.

Mr. Watson, in his final address as Moderator, scored lack of leadership in the Church, particularly in the part of the pastors, and analyzed conditions during the past 25 years which in his opinion have resulted in deceased interest in the Church.

Chicken Coop Hermit Shot Seeking Home

CHICAGO, June 6 (AP) — Abe Kinkley, 62-year-old "naked hermit, who lived for 12 years in a chicken coop, put on clothes early to-day—but it cost him his life.

He was shot and killed by a farmer who told police he saw Hinkley prowling about his chicken coop. The aged recluse was wearing brown trousers and a grey shirt—the first clothes he had donned in a dozen years. His only friend—a starving black cat—was found in his battered suitcase, 50 feet away. Hinkley had also some old tin cans and an old Bible.

Hinkley was going away—driven from his home by police who sought to arrest him for indecent exposure one complaint of residents. It was supposed he was seeking food or a place to sleep when he was slain.

SMALL FISH CATCHES

SOUTH BAY, Ont., June 6 (CP) —Commercial fishermen in Prince Edward County are lifting the lightest catches in some time from Lake Ontario, they reported to-day. At the large Point Traverse fishing colony many boats come in with only half a dozen whitefish or trout.

At other county fishing points some fishermen have laid away their boats until prospects for heavier catches are better.

DUKE TO VISIT CANADA?

LONDON, Eng., June 6. (C. P. Cable).—Rumors were current to-day the Duke of York, second son of His Majesty, would announce that he will visit Canada when he speaks as chief guest at the Dominion Day dinner in London. It is well-known that His Royal Highness has often privately expressed the desire to visit Canada, but no confirmation of the report could be obtained.

2 FLIERS KILLED

SINGAPORE, Straits Settlement, June 6. (C.P.-Havas).—Two British military aviators were killed here to-day when their aeroplane crashed during bombing practice.

UNITED CHURCH SESSION OPENS

Debt is Reduced $67,060—Pastoral Charges Up 26 to 399.

TENTH CONVENTION.

TORONTO, June 6 (C.P.).—The tenth annual session of the Toronto Conference of the United Church of Canada opened here to-day. Dr. Albert Moore, Moderator, will address the Conference at the opening which will follow a service of public worship.

Officers will be elected this afternoon and the ex-Servicemen's Association' annual supper will be held in the evening with the ministers and lay delegates attending. The evening session will be addressed by Rev. Ralph W. Sockman pastor of Christ Church, New York. Dr. Sockman will deliver addresses each day this week.

Returns from the Presbyteries in 1933 will be reviewed this morning by the Statistical Committee. Pastoral charges, returns indicate, increased from 373 to 399 and the number of officials of congregations ber of families served by the Church increased 1,367 to 73,176. The number of persons under pastoral oversight is 270,953, an increase of 6,346.

A decrease of $67,060 to $2,432,522 is noted in the debt of the church. A total of $1,138.18 a decrease of $99,617, was raised for church purposes.

OPERATE ON ROYAL EYE

LONDON, Eng., June 6. (A.P.)—An operation upon King Prajadhipok of Siam early today for the removal of a cataract from an eye was reported unofficially to have been successful. Since His Majesty long troubled by his eyes, had planned to go to the United States in September for a similar operation, his treatment here came as a surprise.

The Wedding Ceremony is not complete without the
Bridal Photographs
Make appointments Early. Phone 368
T E ROY STUDIO
140½ Hunter Street

RURAL SCHOOL CONCERT
Peterborough Normal School
FRIDAY, JUNE 8, AT 8 P.M.
School Sections Nos. 1, 3, 4, 5 and 11 of Smith will participate in entertainment.
VOLUNTARY COLLECTION. EVERYBODY WELMOME.

POPULAR DEMAND
Brings
"BOBBY" CLIVE and His Orchestra
to
RYE'S PAVILION
Opening Friday Night, June 8.

ROUND AND SQUARE **DANCE** ROUND AND SQUARE
TO-MORROW NITE (THURSDAY) JUNE 7TH - 8.00 P.M
MOOSE HALL (Next Post Office)
ADMISSION - 25 CENTS PER COUPLE, 15 CENTS SINGLE
Orchestra - - JIM BLACK'S MELODY MAKERS
Your Chances of Enjoying a Real Good Time are Fast Drawing to a Close. FREE TICKETS ARE STILL AVAILABLE.

BROCK STREET SUMMER GARDENS
"Where All the District Dances"
FIRST WEDNESDAY HALF HOLIDAY
Specially Featured Waltz Night
Tonight we are introducing this special musical program which should interest former and modern dancers, as well as those who enjoy a good musical program. MOSE YOKOM AND HIS BAND have given special care to it's selection.
The Band will be resplendent in their new uniforms.
At 10.30 o'Clock every lady dancing will be presented with a rose. A large number, from not only the City but the district is expected.
Admission: Door, gentlemen only 10c. Dancing 5c
HAROLD LAPLANTE, Manager

BORLAND'S DRUG STORE
MEMBERS OF THE I.D.A. (Independent Druggists' Alliance) are bringing LOWER DRUG PRICES to Peterborough, as you can see by this List of BARGAINS in Seasonable Drug Needs. Look in Tonight's Toronto Star for the I.D.A. advt., where a Larger List is given. LOWER DRUG PRICES FOR THURSDAY, FRIDAY, AND SATURDAY.

BORACIC, 1 Lb. 23c | KLEENEX 25c Size 15c | GLYCER'N 4 Oz. 17c | CASTORIA 24c | CASTOR OIL, 4 Oz. 19c | ABSORBINE JR. 84c

Bathing Caps, 19c-25c-29c-35c-15c
Blondex Shampoo 19c
Bromo-Seltzer, 17c-33c-63c
Cocoanut Oil Shampoo 33c
Compound Licorice Powder, 4 oz. 17c
Clinical Thermometer, 1 min. 79c
D. & B. Cream .. 39c-53c
Danderine 36c-56c
Fellows' Syrup, lge.. 97c
Evelyn Howard—Face Creams 43c
Cold Cream 65c
Liquifying Cream . 69c
KODAKS AND FILMS
THE LATEST MODELS IN KODAKS $3, $6, $9, $14 AND UP.
NEW BROWNIES ... $1.50, $3, $3.75
FRESH FILM FOR EVERY CAMERA.
MODESS 15 In Packet 25c
BLUE RAZOR BLADES 10 for 25c
Flytox 33c-37c
Sprayer 19c
Kleenor Antiseptic, 23c-43c-73c
Lavoris 24c-43c-79c
Lifebuoy Soap . 3 for 19c
Milk Magnesia, 16oz., 25c
Ovaltine .. 49c-67c-$1.09
Palmolive Soap, 3 for 16c
Pinaud's Eau de Quinine 63c-97c
Pond's Creams 39c
Rosarie Soap . 4 for 19c
Thompson's Shaving Cream, 50c size .. 35c
Witch-Hazel, 6 oz.. 25c
Woodbury Soap 3 for 23c
Zam-Buk 23c
222 Charlotte, Near Aylmer -- Phone 274 -- We Deliver Anywhere

Interesting News and Views of Recent Happenings in the British Isles

PRO FOOTBALLERS ENGAGED IN PLAY, JUDGE DECIDES

"They Are Not Working at Manual Work," Court Argues

INSURANCE CASE

London.—It was decided in a "friendly" test case recently that a professional footballer is not a manual worker, and is therefore not liable to make health and unemployment contributions. The decision was made by Mr. Justice Roche in the king's bench division.

The question was raised on a reference by the ministry of health, Len Graham, the Millwall half-back, being the respondent. The court was asked to decide whether, although a player might be paid more than $1,280 a year, he and his employers were still liable to make health and unemployment insurance contributions.

Cricket, golf, and the work of an acrobat and a conjurer were mentioned analogously during the argument, and Mr. Justice Roche observed that to style cricket manual labor—and professional cricket was in exactly the same relation in that position as professional football—would seem to be almost absurd.

Anthony Hawke, who appeared for Len Graham and the football league, explained that the league had no wish to escape their responsibilities and obligations towards players, who did them such admirable service. If, in fact, on a true construction of the act, players in receipt of a salary exceeding $1,280 a year were not insurable persons, the league did not want to continue making payments which, of course, involved a great deal of expense, not only upon league clubs, but upon the players themselves. A professional player was certainly not an insurable person—provided he was in receipt of a salary exceeding $1,250—within the terms of the National Health Insurance Act, he believed.

Mr. Justice Roche: "Because he is not engaged in manual labor?"

Free' Salaries Aired

In giving judgment, he said, that if professional footballers were manual workers or laborers they had to pay unemployment insurance contributions and were entitled to receive unemployment insurance benefits, whatever their salaries or remuneration might be. If they were something other than manual workers or laborers, then they were not bound to pay the contributions or entitled to receive benefits, if their salary was over $1,200 a year.

Len Graham, and, he gathered, most professional footballers, enjoyed salaries or remuneration which exceeded $1,200 a year. He did not think there was any doubt about the case, and, if he might hazard an opinion, the reference of the matter to him by the ministry of health did not involve the proposition that they felt any doubt either.

His honor stated he had made no secret during that case that he was not prepared to assent to the dicta of the learned judges in the court of appeal case. Those dicta were contrary to decisions he had given in two previous cases. "Play and work are two different things," he said. "Professional footballers are engaged not in work but in play. They are playing for reward or payment—and so are professional cricketers—but they are still playing a game.

"It may be said they are working at their play, and so they are, but what they are not doing is—they are not working at manual work. Footballers and professional cricketers are engaged to amuse and entertain other people at playing a game. For these reasons I hold that this man is employed, not by way of manual labor, and is not insurable."

BLESS GROWING CROPS IN SOLEMN PROCESSION

Picturesque Ceremony Dates Back to Days of Pagan Rome

Bridgwater.—A ceremony dating back to the days of St. Chrysostom, archbishop of Constantinople, at the end of the fourth century, was celebrated in the little village of Cannington, near here.

This rite — adapted from paganism — was the blessing of the growing crops.

School children carrying wands on which were tied posies of wild flowers marched in procession round the village, headed by the vicar and the choir clad in surplices, and chanting litanies as they went.

They stopped at the school gardens and at various allotments to seek a blessing. Finally they reached a large field, where a short service with prayers and hymns was conducted.

Cannington is one of the few remaining places to observe this custom, which derives directly from the festivals of pagan Rome in honor of Ceres, goddess of agriculture. On being adapted to Christian usage, the heathen ceremonies were discarded, and those of Christianity substituted.

TO LECTURES BY PHAETON

Poor Driver Horse-drawn Rig, Protesting Against Court Action

Oxford.—As a protest against the suspension of his driving license, Hon. William Douglas-Home of New College is now going to lectures driving a phaeton and mare.

Mr. Home, the son of the Earl of Home, had his license suspended for two months for allowing his third party insurance to lapse.

CALIFORNIA'S BEER THIRST

Los Angeles.—Californians drank about seven gallons of beer per capita during their first year of legal beer consumption, according to estimates made by the beverage division of the California board of equalization, which administers the beverage levies. A total of nearly 97,600,000 gallons of beer was consumed, it was indicated.

EARL OF WARWICK HAS HEIR

Warwick. — Born recently to the ancient earldom of Warwick, an heir is to be christened David Robin Francis Guy. The Countess of Warwick was formerly Miss Rose Bingham.

IT'S CASH IN ADVANCE IF "BOBBIE" WANTED

Policemen's Spare-Time Earnings Go Into Fund

London.—Soon the city policemen will not be allowed to accept private engagements for the public in their own time.

Instead, they are to be employed on these jobs in police time, and the money will go to the Metropolitan police fund. All applications to hire men will have to be made to Lord Trenchard.

Every police station will keep a list of persons who can be trusted to pay after the event. The ordinary public will have to pay in advance.

TURKS RETURN BIBLE LOST 19 YEARS AGO

Pilgrim to Gallipoli Receives Testament He Used During Great War

London. — Nineteen years ago a British soldier in the trenches on the slopes of Achi Baba, in Gallipoli, had to run for his life in fierce floods sweeping down the hill in a terrific rainstorm in the black of night.

Now, by an amazing turn, his New Testament, which he left behind him with his kit, is to be restored to him.

The manner of the restoration is most romantic. Just as the liner Duchess of Richmond, which has been taking the Gallipoli pilgrims to the scenes of the old campaign, was leaving Istanbul a few days ago, a small brown-paper package was brought aboard addressed to Captain Rothwell, in command.

It contained a buff-colored New Testament and a note from a Turkish woman explaining that it had been given to her by Turkish soldiers who had found it on the peninsula and expressing the wish that it should be restored to the owner or his relatives.

The name on the fly-leaf was "Alfred Gurney Golton, 11 Citizen Rd., Holloway, N. London."

The book was well preserved, and on a blank page facing the end of Revelation was Turkish writing in indelible pencil.

Mr. Golton now lives at Ritchings Ave., Walthamstow, E., where he is married and is employed as a postman.

GAS ENDS CAREER OF RADIO FUNSTER

Canadian Ex-Soldier Grieved Over Dead Woman-Friend

London—England's pioneer radio comedian, John Henry, is dead—by his own hand. In life he amused thousands, but he died alone in a gas-filled flat.

Once a teacher of languages and world traveller, Henry, whose real name was Norman Clapham, lived for some time in Canada, enlisting with the Canadian forces at the outbreak of the war.

He died a lonely man, broken with grief over the death of the woman to whom he was passionately devoted. During recent weeks he had shunned the companionship of friends who were anxious to help him and spent much of his time wandering the streets. Although he paid his rent regularly, he had little money. For many years he was known to thousands of radio listeners as John Henry, the comedian with the soft, burry Yorkshire voice, whose recitals of domestic advantures with his wife and their dog, Erbert, were a source of constant delight.

OFFSPRING OF ELITE PLANNED BANDITRY

Police Discover Underground Rendezvous and Halt Kidnapping Plans

Bucharest.—A descent made by the police on an underground establishment in a remote part of the city has brought to light the existence of a secret society recruited from the public schools and carrying on various "rackets" and forms of banditry.

The five ringleaders arrested belong to some of the best families, and it is stated that the recruits of the organization, numbering scores, came from the most elite schools in Roumania.

The society was well supplied with arms of all kinds, including machine-guns, with large quantities of ammunition.

And a contract had been entered into for the delivery of an aeroplane which was to be used for the activities of the society, one of the members having taken a special course in aviation so as to be able to serve as pilot.

The leaders had drawn up plans for the kidnapping of prominent persons, who were to be held as prisoners for ransom.

One of those on the list was Mme. Lupescu, the beautiful red - haired favorite of King Carol.

The gang had fitted up a boudoir-bedroom which was destined to be her prison, and it was intended that as soon as they had seized her they should enter into negotiations with the military party, who resent her influence over the king, offering her to them in return for a ransom.

PALS GIVEN FREEDOM THIRD AWAITS NOOSE

Murder Which Netted Six Shillings Puts One Man in Death-Cell

London.—Two men walked out of the dock of the court of criminal appeal to freedom!

A third man tottered down the staircase to his cell to wait for the taxicab to take him back to the condemned cell at Wandsworth to wait for his execution.

It was the end of the day and half fight for the lives of three men sentenced to death for the murder of the lonely old Croydon widow, Mrs. Eliza Ray—a murder for six shillings!

Ansell and Ross are free; Martin is to die—unless the efforts for a reprieve are successful.

Martin's appeal was the first of which the lord chief justice—acting as the mouthpiece of the three judges composing the tribunal—disposed.

Martin's young wife sat near the dock listening to the words which meant death to her husband. She was brave—just as she was at the Old Bailey—when she listened she listened to the judge uttering the death sentence.

Martin — his fate sealed — turned round and waved farewell.

'BONNIE BABY' TURNS INTO YOUTHFUL GIANT

15-Year-Old Stands Over Six-Feet and Still Growing

Carshalton.—At the age of fifteen John Sharp stands six feet six inches and weighs 196 pounds. When a child he won a merit certificate at a "Bonny Baby" contest.

In the last sixteen months he has grown more than three inches. He wears size twelve in shoes, and all his clothes have to be made specially for him. His collars are size sixteen, and the biggest school cap that is made only just fits him. Visitors to the school often mistake him for one of the masters.

HIS ROYAL HIGHNESS SHUNS WAISTCOAT

It's rhododendron time down at Exbury estate, Hants, the home of Mr. and Mrs. L. N. de Rothschild. An invitation was sent to the Prince of Wales to view the blooms. Using an aeroplane, he quickly covered the distance and is seen in the above picture with Mrs. de Rothschild. With a thought to comfort, his royal highness is wearing a loose-fitting two-piece suit.

READERS CLEAR AWAY DEBTS FROM EDGAR WALLACE'S NAME

Huge Sale of His Books Provides Estate For Famous Author's Kin

DIED A BANKRUPT

London.—A dead man who owed his creditors $405,000 has paid them in two years—in full.

His name, Edgar Wallace. His genius, still vital, has been responsible for the greatest and last drama of his career.

When he died in February, 1932, of pneumonia at Beverly Hills, California, the world realized that the most dramatic story-teller for generations had gone. It suffered a shock when it heard that he had died—bankrupt.

But since then his books and plays have been read just as widely. The loyalty of the people has enabled his debts to be paid, and hundreds of pounds to be assured to his children in the future.

When Edgar Wallace's widow died in April, 1933, the affairs of his estate were further complicated.

Year's Court Struggle

For a year the executors, S. E. Linnitt, the theatrical agent, and E. A. Lomax, struggled against the dissolution of the estate.

Legal proceedings were started here and in America. Mr. Justice Eve, in the chancery court, decided on the final settlement for each creditor. One of the chief was the inland revenue.

All the creditors were satisfied out of money collected from royalties accruing since Edgar Wallace's death.

Recently, Mr. Justice Eve granted permission for the executors to form a company to hold the copyrights of all Edgar Wallace's plays and books. It was to be called Edgar Wallace Ltd.

The shareholders include the four children—Bryan Wallace, a scenario writer for a famous British film company; Pat, who married the managing director of a great publishing house, and Michael and Penelope, who are still at school.

During these two years none of the children has received a penny from the estate. But such is its healthy condition now that they will get a substantial yearly benefit.

Several revivals of Edgar Wallace's plays have been planned, including one of "The Green Pack," his last, which was being played when he died. One of his stories is at present being filmed.

TOOK OF WORLD'S BEST ERE ENDING OWN LIFE

His Funds Low, Former Manager Ate Expensive Meal

London.—The letter of a man who had "crammed every possible experience into life without finding happiness" was read at his inquest at Westminster.

He was formerly a store manager, receiving a yearly salary of $25,000, and was found dead outside a west end restaurant with a revolver by his side.

Before his suicide, it was stated, he had as his last meal soup, sole, asparagus, sauterne, whiskey, gin, and vermouth, port, coffee, a liqueuer, and a cigar.

The bill came to nearly $5.00 and there was five cents in his possession when the body was found.

CHILDREN WILL MISS "WINNIE THE POOH"

Zoo's Favorite Bear Dies of Old Age

London.—"Winnie the Pooh," the old American black bear at the Zoological Gardens, Regent's Park, has died from old age.

She arrived at the zoo from America in December, 1914, and had been a universal favorite.

On her birthday she received hundreds of postcards from children. It is believed she was about 30 years of age.

NURSE ROCKS CRADLE AND OVERRULES EARL

Faithful Servant Guards Francis David Robin Guy, Warwick's Heir

Warwick. — The most important person at Warwick Castle now is not the lovely countess (formerly Rose Bingham), nor the handsome young earl, nor even the very young son and heir, Francis—David—Robin—Guy, but—his nurse.

She has defied ninety imposing members of the Midland Association of Gas Engineers, the pleadings of the Earl of Warwick's secretary, and the earl himself.

Said they: "Please allow Francis—David—Robin—Guy to come to his own first party in the banqueting hall of the castle."

"I never heard such a thing," said the nurse. "His lordship is asleep."

"But," they pleaded, "he is to be given his first present, receive his first presentation—a silver mug—by the Midland Gas Engineers.

"Could you not lift him out of his crib and carry him downstairs without waking him up . . . just for one minute? Why, he is the first baby in England to be presented with a presentation at the age of two days!"

Nurse pursed her lips even tighter: "I am responsible for his lordship," said she, "and I will not risk waking him up. Why, the little mite scarcely knows where he is yet. . . . Very kind of the gentlemen, I'm sure, but there's time enough for him to have many presentations—when he is older."

With that the delegation was left holding—the silver mug.

SURPRISE FOR PRINCE WAS THRILL FOR BOY

Admiring Lad Hands His Hero Cigar-Lighter, Made by Self

London.—The boys of the Shaftesbury Homes and Arethusa training ship took the Prince of Wales to themselves and gave him a genuine welcome recently.

At the meeting a little knicker-bockered orphan boy had a surprise for the prince and the thrill of his own young life.

The prince had just presented prizes sent by the Queen when the boy, Llewellyn Evans, stepped from a corner of the stage.

In his hands Llewellyn clutched a treasure—a brass model of an aeroplane which he had designed and made almost entirely by himself at the Bisley home of the institution. It rested in a lined, wooden box and, half-timidly, half-proudly, the lad offered it to the prince.

The prince accepted the gift, which glistened and shone. He was told that it was a cigar lighter.

"It is supposed to be a copy of my aeroplane, isn't it?" the prince asked the boy. "Yes, sir," whispered Llewellyn.

"Thank you very much," said the prince, as he shook hands with the lad, who then left the stage—the proudest boy in the great gathering.

ONLY WINDED AFTER THOUSAND-FOOT JUMP

Girl Parachutist Lands in 40-Mile Gale

Brooklands.—Two women jumped one thousand feet by parachute here.

The first was Miss Vera Turl, aged 20, of London, and the second Mrs. G. E. Alington, aged 30, of Southampton.

Miss Turl is a red-haired, pretty, vivacious girl. She landed in a 40 m.p.h gale, bounced several feet, turned two somersaults, doubled up, and lay on the ground.

Officials rushed to her, but found her only winded. After two minutes she was on her feet, bruised but laughing.

She laughed because the spectacular landing qualified her as the first girl parachutist to hold an air ministry professional license.

VALUABLE FINDS IN CAVES DISCLOSE STONE AGE LIFE

Folk of 4,000 B.C. Almost Physically Similar to Present

SOME CANNIBALS

London.—The oldest complete skeletons from any part of the world which go back to about 75,000 years ago, and were recently found in the caves of Mount Carmel, Palestine, are now being cleaned and scraped in the laboratory of the Royal College of Surgeons.

They were secured for the British Museum by Dorothy Garrod, daughter of Sir Archibald Garrod, formerly Regius professor of medicine at Oxford. Among her assistants, in her yearly trips to the caves, have been Mrs. Christopher Hawkes, the daughter of Sir Frederick Gowland Hopkins, the president of the Royal Society, and Theodore McCown, a young American excavator, who was in charge when the first of the complete skeletons was uncovered.

The site of the caves is the Wady al-Mughara (valley of the caves) at the western foot of Mount Carmel, twelve miles south of Haifa, and looking over the plain of Sharon to the sea. They were inhabited from the old stone age up to the present day.

Among the finds is a Hellenistic terra-cotta of Venus, perhaps the finest Greek object yet found in Palestine.

Skulls Perforated

About 400 B.C., roughly a millenium before Abraham, these caves were inhabited by a people of the middle stone age, for whom the name Natufian has been adopted. They seem to have settled there about 3,000 years earlier.

These Natufians were men and women rather like modern ones, but perhaps of rather slighter and shorter build. They do not seem to have had pottery or to have domesticated animals, but they used barbed harpoons and pointed weapon-tips with which they fished and hunted. Some of them, at least, seem to have been cannibals, for skulls have been found with fragments neatly chopped out, as if to get at the brains.

In levels below this the excavators came to other and older races known as the Aurignacian and Mousterian, who used stone implements of different types.

While Aurignacian man was superficially of the modern type, Mousterian man was tall and muscular, with massive jaws and a foreward jutting face. Above his eyes was a ridge of bone much thicker and more prominent than even the most primitive and brutal-looking of modern mankind. The woman had a slender, chinless lower jaw.

PEER DOES NAVVY'S JOB

Contented Laborer Abhors "Cushy" Job

London.—Lord Naas, 44-year-old son and heir of the Earl of Mayo, is working for $12.00 a week as a builder's laborer on a "job" in Croydon High St.

He is known to his employers as Ulick Henry Bourke—"otherwise plain Bourke, without the mister, that's me."

"I would rather be a bricklayer and be a free man than be pushed into a cushy job to be continually under the thumb of other people," he said.

ART SALES JUMP

London Auction Centres Do Million-dollar Business in Week

London—The art market is booming here. Nearly a million dollars went into the coffers of leading auction rooms, in one week, it is reported.

The highest price reached was $52,500 for Raeburn's portrait of the Allen brothers, which many experts thought would not fetch $30,000. This is the highest price paid for a picture in London for a long time.

AFTER FACING LIONS HE'S BATTLING SIN

Wild-Animal Trainer Now Leads Men to Penitent Bench

Liverpool.—David Maurice Selby, the lion-tamer famous throughout Europe for his power over wild animals, has become a savior of men on Clydeside. He has joined the Salvation Army.

A few months ago he daily faced the savagery of eight Bengal tigers and four African lions in the circus. To-day he faces Communists, down-and-outs, and "drunks" in the slums of Scotland's industrial towns, and tries to lead them to repentance.

Instead of whip-cracking in the lions' cage, he wise-cracks with sinners, then leads them off to pray.

MAN OBJECTS TO GIRL SMOKING IN SMOKER

Court Fines Mere Male for "Interfering With Comfort of Passenger"

Southport.—Miss Gladys Walker, a young woman, entered a smoking compartment of a Southport train and lit a cigarette.

A man passenger, William Reece, a non-smoker, objected. An elderly woman joined in the objection.

Reece, at Liverpool police court, was fined with costs, under the London, Midland and Scottish Railway by-laws, for interfering with the comfort of a fellow-passenger.

Miss Walker said that Reece exclaimed, "If she was my daughter I would knock the fag down her throat."

The elderly woman then said, "The present-day girls are all smoking. I don't know what will happen when they are old like me. I suppose they will be smoking clay pipes."

Reece denied the allegations, but admitted that he had said there was too much smoke, and switched on the fan. "I am a non-smoker," he added, "and have never stooped so low as to smoke a cigarette in my life."

He publicly apologized to Miss Walker after the case if he had said anything to annoy her.

WONDER OF RAILS AWAITS FIRST HAUL

Giant Streamlined Mogul Built for Grades

Doncaster.—A giant British engine, the most powerful passenger locomotive in the country, and of an entirely new type, has just been completed at the L.N.E.R. works.

The first express passenger locomotive of the "Mikado" type in the world, it is completely streamlined, has a double funnel with a new whistle in front and three cylinders fitted with poppet valves.

The "Mikado" is of the 2-8-2 type and has forward views on each side of the cab.

The "Mikado" will climb gradients at higher speeds and has an extra large boiler with great cylinder power.

Her trials are to begin soon and if she is successful the company will build five more of her type. They will be used to haul the East Coast day and night expresses over the heavily graded sections of the L.N.E.R. between Aberdeen, Edinburgh and Carlisle and at higher average speeds.

RECLUSE ADMITTED ONLY ONE CALLER

Mystery Man Nailed Door of Home Each Night

Muswell Hill—Charles Sherwood, an aged recluse, whose mysterious death is being investigated by Scotland Yard, lived a strange life at the house in Wetherill Rd. He never opened the door to callers except one man—his friend, William Fowler, of Hornsey—who was able to gain access to the house only by giving a certain kind of knock, the secret of which was known only to the dead man and himself.

Newspapers were nailed to the walls of the bedroom—which was the only one out of the six that the old man appeared to use—to the thickness of a foot.

He used to bolt himself in at night, and fix a chain from the doorway to the wall, and then drive wedges into the doorway which he nailed every night, and then had to knock away in order to open the door in the morning.

WHALERS LIMP INTO PORT

Boats Have Narrow Escape in Fierce Antarctic Gale

Cape Town.—Seventy men arrived here aboard seven whale catchers after a night of terror in the Antarctic, when their vessels were struck by a hurricane and narrowly escaped foundering.

Battered and rusty, the seven vessels limped into Table Bay, their bridges wrecked, rails twisted and torn, and lifeboats carried away.

"Not in my twenty years of Antarctic whaling have I ever experienced such weather," declared the captain of one of the whalers. "On that nightmare night not one of us expected to see the dawn."

A blinding snowstorm swept down and reduced visibility to a few yards. Icebergs were scattered here and there and there was grave danger of running into them, but with their engines running three-quarters speed the whalers were just able to hold their own.

USE U.S. RADIOS

Rio de Janeiro—The dominant position of American radio sets in Brazil is revealed in a report from Assistant Trade Commissioner J. Winsor Ives, Rio de Janeiro. Estimates just completed by a local advertising agency show that there are at present in operation throughout the country 120,000 receiving sets, about 80,000, or 80 per cent., are of American origin.

INTERESTING ITEMS OF NEWS FROM FAR CORNERS OF THE WORLD

BOYS THOUGHT 'DANGEROUS' MANACLED HAND-TO-FOOT

Excluded From Own Trial For Being Defiant and Unsubmissive

CONSPIRACY CHARGE

Sevlievo—In this little town, among the northern foothills of the Balkan mountains, 89 young men and four girls have been on trial before the district court for conspiring to form a Communist organization (a "Marx-Lenin circle") in the industrial town of Gabrovo.

Half the accused are Bulgarian schoolboys under 20 years of age, yet it is supposed that their sentences will range from 1 to 15 years' imprisonment. Most of them have already languished for eight or nine months in jail while awaiting trial.

The young people have in them the courage which characterised their compatriots Gheorghi Dimitroff, Popoff and Taneff during the Reichstag fire trial. They are unsubmissive and defiant—indeed, their defiance was so voluble that 67 of them were excluded from the court last week and the trial continues without them.

Most of those thus excluded are considered so dangerous that they are manacled hand to foot, even when in jail, by incredibly massive chains which weigh them down when they walk.

A newspaper correspondent watched 36 prisoners arrive at the "Library Cinema" in which the trial is being held. They came slowly, two pretty little girls at their head and two manacled youths among them, and they were surrounded by 20 soldiers with bayonets fixed and rifles at the "ready."

The cinema was already guarded by a score of blue-uniformed gendarmes with revolvers at hips, and after the prisoners had entered two sentries took post before the door.

No traffic past the front of the cinema was permitted. No photographs may be taken.

A lad of 18 was marched into the court room by two gendarmes and questioned by the presiding judge. He answered firmly and fearlessly. He was Ivan Stoyanoff, who had given himself up a few days previously after spending nine months in hiding in the mountains.

The prisoners, of whom 70 are organisers and 19 are acknowledged to have no connection with Russia, are defended by 24 lawyers.

It is contended by the state that the prisoners were guilty of subversive activities and the circulation of Communist literature secretly printed, whereas the case for the defence is that the accused were not Communists but Socialists engaged in anti-war propaganda and that their activities were not illegal.

HUBBIES SWAP WIVES WOULD SWITCH BACK

All On Good Terms, But Long for Original Partners

Paris.—French lawyers are grappling with a queer marriage tangle in which two business friends who swapped their wives some time ago after divorce proceedings again want to exchange them.

New divorce proceedings have been instituted by both men, and each names the other as co-respondent.

Both parties declare that there is no ill-feeling between them. On the contrary, they live on the best of terms. They say that the original divorces were a mistake and that happiness is more likely to be found in going back to the original state of affairs.

The controllers of the divorce administration argue that rearrangements of this sort bring the marriage laws into disrepute and suggest that the court should refuse to facilitate this swapping of partners for a second time.

LOVERS ARM-IN-ARM KILLED BY RACE CAR

Auto Swerving to Avoid Dog Crashes Into Crowd Killing Seven

Fontainebleau.—Arm in arm, an engaged couple met death here when a racing car travelling at 115 miles an hour crashed into the crowd lining the course.

A dog crossing the track three hundred yards from the finish was the innocent cause of this tragedy which took a total of seven deaths.

The driver saw the dog, swerved to avoid it, and lost control. The car then tore its way through the tightly packed spectators, somersaulted three times, and finally smashed itself to pieces against a tree.

One girl who a few seconds before was watching the race arm-in-arm with her fiance was killed instantly. Her fiance was found dead by her side.

Five other dead bodies were strewn over the grass at the side of the track.

A number of the spectators were injured, eight seriously. The driver of the car was picked up unconscious. He died later in Fontainebleau hospital.

He was a French air force pilot, 28 years old, who was driving under the assumed name of Eric Lora, because as an army airman he was not allowed to take part in any competitions under his real name.

The dog which caused the accident ran away into the woods, and no one knows to whom it belongs.

QUOTA BOTHERS JAPS

Tokio. — The Japanese foreign office has instructed the Japanese ambassador in London to ask Great Britain to modify the quota system, which Japan considers is contrary to the most-favored-nation clause of the Anglo-Japanese treaty.—Reuter.

WHALES GIVEN LAND BURIAL

The burial of 30 whales, which were washed up on the Gower coast, South Wales, took place, the carcases being placed in deep trenches.

WHAT, BIG MUSHROOMS BYRON HAS 'EM BEATEN

Pinned Down by Fungus, Rancher Cut Way to Freedom, Claim

Oakland, Calif.—Paul Coppa, a youth, recently found a five-pound mushroom in his home city. Not to be outdone, a girl came forward with a mushroom that weighed seven pounds and was sixteen inches in diameter. This stirred up Frank Clark, a rancher, who got out his truck and went after one of the county of Byron's famous underground mushrooms to show the world a mushroom that is really a mushroom.

Clark located the object of his quest by a huge surface bulge. He backed the truck into position and uncovered the mushroom with a shovel in half a day's work. But in attempting to lift the behemoth fungus to the tailboard of the truck he slipped and the mushroom crashed down upon him, pinning the rancher to the ground.

Clark worked one hand free, got out his pocket knife and, tunneling through the mushroom, managed, he says, to work his way to freedom. He then procured an eight-foot saw, cut the mushroom into sections and loaded it on his truck. Part of the mushroom has been given to needy families, part dried for future use and the rest ground into food for Clark's 3,000 chickens. The story of this land freak, to hear Frank Clark, its discoverer, tell it, is enough to startle any one's imagination. But in this discovery one can't say that the discovery was an optical illusion, for Clark can produce concrete proof, he insists.

OWNS A RAILROAD

Wolverhampton. — Ald. Frank Myatt, of Wolverhampton, has bought the Bridgnorth, Shropshire, Cliff Railway, the link between the ancient castle city, Hightown, and Low Town.

MOTHER TO JOIN HER SON LIFER AT DEVIL'S ISLAND

"I Shall Share His Sentence," Declares Wealthy Woman

OFFICIALS AGREE

Paris.—Mme Germaine Davin, a wealthy French woman, is going out to the tropical wilderness of Devil's Island to be with her son, Guy Davin, who is serving a life sentence for the murder of Richard Wall, a Paris-American, two years ago.

"And if my boy has to serve his sentence out there until the end of his life, why then I shall share his sentence and live out there until the end of mine," Mme. Davin said to a reporter in her beautiful Paris apartment in which she is living under an assumed name.

In September last year Mme. Davin stood on the jetty of La Pallice. She was watching, with haggard and tear-stained cheeks, her son who, with hands and feet manacled, hobbled painfully out of the great black prison van and down the gang plank on to the steamer that was to take him and five hundred other convicts to the Guiana prison settlement where, as they say in France, life is worse than death.

"If only I could have gone with him," sobbed Mme. Davin. "What will become of him out there? Guy is not normal. He will go crazy."

When she went back to Paris her mind was made up. She was determined to go out and join her son in that terrible plague-infested tomb.

Her love for her son was stronger than all fears for herself. She worked and fought. She used all her family influence. And now, at last, she won her fight.

The French authorities have agreed to allow her to go out and settle in Devil's Island. She will buy a little farm. Guy Davin will be sent to his mother's house to work there as her butler.

His head will be shaven and he will wear the convict's clothes, but his mother will not mind.

MINERS OF FUTURE MAY WEAR ARMOR

Foresee Heavy Covering to Guard Against Accidents

London.—British coal miners in the not-too-distant future may find themselves wearing a modernised form of armor.

When the House of Commons discussed pit accidents Ernest Brown, secretary for mines, stated that the safety in mines research board was applying itself with energy to means for preventing accidents.

Already 20,000 miners were going to the pits every day with hats specially designed to prevent head injuries. Experiments were also being made with safety goggles, boots and gloves.

'QUEEN OF DIAMONDS' MEANT LIFE TO HIM

Young Stranger Grief-Stricken Over Countess' Indifference

Nice.—Recently, Countess de la Porcerie, better known as the magnificently jewelled American, Mabel Boll, the "Queen of Diamonds", arrived at a Cap Ferrat hotel.

A young guest, Georges Chariot, met her in the lobby. Fell at once in love. For days he was most attentive. Then the countess took a magnificent villa; told him she was leaving the hotel. He betrayed his grief.

Then she found him in the rose garden of her new villa; clasping a revolver: a bullet wound in his side. He is in hospital. Doctors have hopes that he will live. He had written letters declaring that he could not live without the "Queen of Diamonds".

NEIGHBORLY NOTES

Please Phone Items to 1600 or 1601

Mr. Reg. Howden, son of Mr. and Mrs. W. G. Howden of Bethune street, has been awarded two of the major prizes of the scholastic year at the University of Toronto. He received the Jubilee Scholarship in the fourth year at Trinity College, also the prize in Greek or Latin prose or verse, in all the years. Mr. Howden has secured his degree of Bachelor of Arts this year and stood first in Class Three in the Classics course of the fourth year at the University.

* * *

Miss Zetta E. Nixon, daughter of Mr. W. A. Nixon of Toronto, formerly of Peterborough and Lakefield, has received her degree of Bachelor of Arts from the University of Toronto, having passed with honors the examinations of the fourth year of the Classical Course of the Faculty of Arts at the University of Toronto. Miss Nixon is a sister of Mrs. E. F. Legon, Gilmour street.

* * *

Miss Margaret McCulloch, daughter of Dr. and Mrs. J. M. McCulloch, Charlotte street, has received her degree of Bachelor Arts in the Modern Languages course of the University of Toronto, and also was awarded the Governor Generals Medal for the headship of St. Hilda's College.

* * *

Miss Claire Tate, granddaughter of Mr. and Mrs. W. A. Bell of Twin Elms Farm, 7th Line of Smith Township, has received her degree of Bachelor of Arts, having passed the examinations of the fourth year in the Faculty of Arts, University of Toronto.

* * *

The name of County School Inspector Leo W. Copp appears in the list of those recommended for the degree of Bachelor of Pedagogy by the Ontario College of Education, University of Toronto, having passed this years examinations in Educational Psychology.

* * *

Miss Marjorie A. Tripp of Lindsay is one of this years graduates from the Toronto Western Hospital Training School for Nurses.

* * *

Mr. Gordon Cuthbertson, who is a nephew of Mrs. James Dutton, Stewart street, and a son of the Rev. and Mrs. Cuthbertson of Japan, who recently returned to continue their missionary work in that country after spending their furlough in Canada and visiting in Peterborough, has received his degree of Bachelor of Arts with honors, in the course in Commerce and Finance of the Faculty of Arts, University of Toronto.

* * *

Mr. and Mrs. Wilbert Rosborough of Smith township celebrate to-day the twenty-eighth anniversary of their wedding.

* * *

Mr. Keith Wightman, son of Mr. and Mrs. K. S. Wightman of Robinson street, has been awarded the Leonard Foundation Scholarship in his third year in the Medical Faculty at Trinity College, University of Toronto, having passed the examinations with honors. Mr. Wightman has won this award for two years in succession. In his first college year, he received the Baptie scholarship, thus proving a scholarship winner for three years in succession.

* * *

Mr. Robert Mace of Young's Point has a birthday anniversary to-day.

* * *

Mrs. E. Barnhardt of North Bay is visiting her daughter, Mrs. W. H. Bell, Charlotte street.

* * *

The Misses Florence Hetherington and Connie Downes left on Sunday to spend two weeks' holiday in Philadelphia, Pa.

* * *

Mrs. J. W. Hales of Stewart street went to Montreal on Saturday to spend a few days with Mr. and Mrs. Watts.

* * *

Mr. and Mrs. P. Boxall and family, of 43 Alfred street, sailed on Friday for their future residence in Scotland, accompanied by their children, Anne and Kerr.

* * *

His Excellency, Rt. Rev. Denis O'Connor, D.D., LL.D., Bishop of Peterborough, celebrated very quietly yesterday the Silver Jubilee (twenty-five years) of his ordination to the priesthood.

* * *

The many friends of James Moore, son of Mr. and Mrs. Charles E. Moore of the fourth concession of Smith township, who was critically injured by the bursting of a gasoline drum at his home on Thursday morning last, will be glad to know that he is progressing very favorably in Nicholls Hospital.

* * *

Frank Pope, Junior, of Westmount, Quebec, is visiting at the home of his uncle, Mr. Ross Dobbin, Reid street.

* * *

The friends of Mrs. E. E. Lord of Dalhousie street will regret to learn of the sudden death in Toronto this week, of her brother, the late Mr. J. R. Manser.

* * *

A large number of the members of the Women's Art Association motored to Hastings on Monday afternoon and were entertained at tea at the home of Mrs. Fowlds.

* * *

The wedding of Miss Gertrude Doyle and Mr. Herbert Masterson will take place to-morrow morning at eight o'clock at St. Peter's Cathedral.

* * *

The weekly luncheon, bridge and golfing competitions of the Ladies' section of the Peterborough Golf and Country Club, held yesterday afternoon at the links, was a pleasant event. Twenty-one ladies were guests and others came later for the golf and bridge games. Golfing contests were in charge of Miss Annie Wood and Mrs. C. B. Westbrook, and the silver spoon prize went to Miss Maude Rush for the best net score on eighteen holes. Bridge games were in charge of Mrs. H. Wightman and the prize was won by Miss Claire Mason. Guests present at the luncheon wyere Mesdames H. Wightman, G. A. Richmond, H. M. Yelland, F. Turner, G. N. Howson, J. Comstock, M. Comstock, W. Comctock, D. W. Clarke, C. S. Cummer, S. Goulet, E. F. Mason, J. R. Marshall, C. B. Westbrook, R. Denne, S. C. Warne, F. J. A. Hall, and the Misses Mayme Montgomery, Annie Wood, Ruiter, Mary Comstock, Claire Mason.

* * *

Mr. Kenneth Wilson, son of Mr. and Mrs. E. R. Wilson of Aylmer street, has passed with honors the third year examinations in Commerce and Finance in the Faculty of Arts, University of Toronto.

* * *

The Garden Party and High Tea which will be held on the lawns of Trinity United Church, to-morrow afternoon and evening, promises to be a very pleasant event. The Womens Association of Trinity are in charge and tea in the afternoon will be served, as well as high tea later on. The guests will have a chance to view the parlor and kitchen furnished recently by the Womens Association.

* * *

To-night is Waltz Night at the Brock Street Summer Gardens. Every third dance will be a waltz. This is a request feature for the half holiday and an added feature will be the gift of a rose to every lady dancing at half past ten o'clock. Mose Yokon and his orchestra have prepared a splendid program of music with vocal numbers by male voices.

* * *

Postmaster Charles Lacheur has a birthday anniversary to-day.

* * *

Miss Katherine Wallis of Paris, France, arrived in the city this afternoon from Montreal and will stay over the week-end with Mr. and Mrs. P. M. DelaFosse, also visiting Mr. and Mrs. Arthur Stevenson later. Her sister, Miss Ada Wallis of London, England, who accompanied her to Canada, is spending a fortnight at Williamsburg, Ontario, before coming to Peterborough. A recent issue of one of the Parisian newspapers contains an account of exhibits at the opening of the Grand Palais, in which the writer alludes to the sculpture on view, and says: "The outstanding item of this section was the triptych of the Fates by that powerful Canadian artist, Katherine E. Wallis.

* * *

The many friends of Mrs. Mary McCabe of Stewart street will be glade to know that she has recovered sufficiently to return home from Nicholls Hospital, although she is still confined to bed.

* * *

Mr. and Mrs. S. Adlam of 517 Bolivar street celebrate quietly today the fortieth anniversary of their wedding.

* * *

Miss Alma Mark, daughter of Mr. and Mrs. Thomas Mark of Aylmer street, has passed the second year examinations at the School of Household Science, Macdonald College, Ste. Anne de Bellevue, Que. This college is affiliated with McGill University, Montreal.

* * *

The many friends of Mrs. E. B. McKinty of Scotsman Point will regret to learn of her illness in Nicholls Hospital.

* * *

Miss Jessie Glover, who spent the week-end with her parents at 572 Charlotte street, has returned to Toronto to resume her studies at St. Josephs' College School.

* * *

Mr. W. A. Davidson, secretary-treasurer of the Grafton oOmpany at Dundas, visited Peterborough yesterday, accompanied by Mrs. Davidson and their daughter, Dorothy.

* * *

Miss Lenore Lyle is registered at treasurer of the Grafton Company the Windsor Arms, Toronto.

* * *

Miss Pauline Fo of Madoc graduates tomorrow n the Training School for Nurses of the General Hospital at Brockville.

* * *

Mr. William Stevens of Peterborough was best man at the wedding yesterday in Toronto of Miss Winifred Britton and Mr. Albert Gibbs.

* * *

The engagement is announced of Vera Margaret, daughter of Mr. and Mrs. J. S. Preston of Balmoral, Manitoba, to John Emery Smith, second son of Mr. and Mrs. J. Smith of Cavan, Ontario; the marriage to take place quietly the latter part of June.

Fashion Service

2693

The Examiner:
Please order for me—
Pattern Number .....
Size .....
My Name .....
Address .....
.....
I enclose 15c in payment. Allow five days for return.

Just Between Us Women

A daily chat with Examiner neighbors conducted by Anne Wilcox

In summertime white gloves are popular. This season they come in endless variety, sometimes in white, sometimes combined with color, sometimes with textile ruffs, sometimes in fancy weaves. The openwork weaves which have been out of style so many years have a pronounced vogue this year, which was hinted at a little last season.

* * * * * * *

In order to have white gloves look right they must be kept of pristine whiteness. If the wearer wants to look well-groomed she has to keep this in mind. And so the correct way of washing gloves should be remembered, and after each wearing, the pair must be laundered. Fortunately it takes but a moment or two to do the work. If the gloves are of regulation weave, no ironing is required.

* * * * * * *

Gloves should be washed on the hands, in lukewarm light suds. Wash them as you would the hands. Take a nail brush with bristles not too stiff, and brush the finger-tips and any parts which are particularly soiled. When clean, remove from the hands and rinse in clear water. Pull the gloves lengthwise keeping each finger smooth and straight. They will dry quickest if wrung out in a Turkish towel. Then put on glove forms, or hang in an air current to dry. If the gloves are silk do not hang in the sun, lest they get yellowed.

* * * * * * *

Fabric gloves which have a color combined with the white, should have a little salt added to the first wash water. When wrung out be careful not to have the color pressed against the white. Dry as quickly as possible. Beware of ironing to hurry the evaporation of the water. Color will run under the steam when it will not crock otherwise.

* * * * * * *

Gloves with pique, organdie, or other textile cuffs, require the cuffs to be ironed. Pique will keep sufficiently stiff without the addition of starch to the rinsing water. Iron cuffs while still damp, and they will not only look their best, but will keep their crispness longer. Be cautious about keeping the rinsing starch water from the glove itself. Put a thin cloth over the cuffs when ironing those which have been starched. Cold starching calls for ironing before the article or starched part gets dry. The heat steams the starch and makes it adhesive.

* * * * * * *

When dark gloves with white organdy or other textile cuffs are washed, the cuffs may be laundered without the glove. If there is danger of crocking, run a folded Turkish or other towel up through the wrist opening and scrub the white cuff over the towel. Be careful not to let the colored part get wet lest it run. The towel will absorb enough water to aid this, if the work is done deftly.

BE BEAUTIFUL

By GLADYS GLAD

The well-known Earl Carroll, who recently took a number of his stage beauties to Hollywood for picture work, claims that there really aren't any actual beauties among the screen stars. Earl says that most screen stars resort to artificialities in order to appear unusual. And as a consequence, they lack the naturalness upon which true loveliness is based.

As a marked example of his contention, Earl Carroll points out that a good many of the present stars, after they'd been in Hollywood for a while, changed greatly. That lovely young English actress, Ida Lupino, for instance, shaved off her eyebrows shortly after her arrival in the movie city. She paints eyebrows on her forehead now. And their obvious artificiality does a great deal to detract from her natural loveliness.

Personally, I don't think that Earl Carroll exaggerates a bit when he says that true beauty is based upon naturalness. Just the other day, while strolling down Fifth avenue, I passed two young girls who certainly were an argument against artificiality. They were nicely dressed, had attractive figures and very nice features. But their faces wre so heavily made-up, so much like painted masks, that it gave them a hard, unyouthful appearance.

Today, naturalness is certainly the keynote to true loveliness. Make- up is supposed to be used skillfully, and only to accent the natural coloring of the face. Of course, the girl who uses no make-up at all, unless her natural coloring is good, would look drab and colorless. But it is wise to remember, nevertheless, that a little make-up is much better than a lot.

If you use cosmetics—and most girls do—use them to enhance your natural loveliness, and not to conceal it. Don't smother your skin and features beneath layers of make-up. If you do, it will give your face a hard look that is not at all in keeping with the present day standards of loveliness. Just a touch of rouge and lipstick, a bit of powder, and a little mascara and eyeshadow are all that you really need. And if you're prudent in the application of your make-up, it will not detract, but will rather add to, your own natural charm.

ANSWERS TO QUERIES

Weight

Ella: I think that a girl 14 years of age and 5 feet 5 inches tall should weigh about 120 pounds.

Shampoo

R. P. M.: The castor oil shampoo is very effective in promoting the growth of the hair. The method of applying this shampoo is contained in detail in my "Beauty Culture" booklet.

Reducing

Mrs. Kelly: If you follow a good reducing course, do proper exercising, drink enough water and use a a good skin food on your face nightly, you should be able to reduce without acquiring wrinkles and blemishes.

EDITOR'S NOTE: To obtain Miss Glad's pamphlets on "The New Figure" and "Beauty Culture" write, care of this paper, enclosing a self-addressed envelope stamped with a three-cent stamp, and ten cents in coin for each, to cover cost of printing and handling.

WHEN YOU'RE HEALTHY YOU'RE HAPPY!

THE blame for "blue" days can be laid often to common constipation. It may bring loss of appetite and energy, sallow and pimply skins, even serious illness. Correct it by eating a delicious cereal.

Research shows Kellogg's ALL-BRAN provides "bulk" and vitamin B to relieve common constipation. Also iron for the blood.

The "bulk" in ALL-BRAN is much like that in leafy vegetables. Isn't this better than taking patent medicines—so often harmful?

Two tablespoonfuls of ALL-BRAN daily, relieve most types of constipation. With each meal, in chronic cases. If not relieved this way, see your doctor. Get the red - and - green package at your grocer's. Made by Kellogg in London, Ontario.

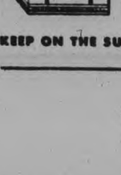

KEEP ON THE SUNNY SIDE OF LIFE

All Europe Supports British Debt Stand

(By The Canadian Press)

The Capitols of Europe were lined up solidly against the United States on the war debts question for the first time to-day and appeared to feel—"It's up to Washington."

As cheers rang out at home and abroad for Great Britain's decision to suspend payments, the sentiment was general that the complicated issue had been brought to a head.

A conference for a full and final settlement of the issue was England's goal.

France, happy to find Great Britain a bedfellow and a logical leader in moves for settlement, turned to its task of borrowing nearly $200,000,000 to pay for a military preparedness program.

Italy, it was indicated, would follow in Londons footsteps.

The development encouraged Germany to hope that its foreign creditors would now be more lenient.

Greece will erect many tourist resorts.

CONTRACT BRIDGE

WRITTEN FOR CENTRAL PRESS

By E. V. SHEPARD

A TOUGH PROBLEM

Mr. R. A. Flavell, Grenfell, Sask., has a keen eye for tough problems. He has just sent me the following one. Failure to solve it in actual play, cost North and South a six-rubber match, as their opponents won the next two games and the sixth rubber, with a cumulative score exceeding that of North and South.

	♠ A 10 9 8 3 ♥ Q 2 ♦ A ♣ A 5 3	
♠ Q 7 2 ♥ 9 8 6 3 ♦ Q J 10 9 ♣ None	W. N. E. S.	♠ None ♥ J 10 7 5 ♦ 4 ♣ 7 3 2 ♣ Q 10 6
	♠ 4 ♥ A K ♦ K 8 6 4 ♣ J 9 8 7	

Clubs are trumps North won the opening lead of a spade with his K. He led his K of trumps, only to find West void. The remaining 11 cards are as shown. North is to lead and win 10 tricks against any defence possible, to fulfill his small slam contract. Can it be done?

The following solution is the simplest and safest against subsequent defensive play. Lead the Ace of diamonds, so that any return lead by East may be won in dummy, as the declarer must ruff one of dummy's diamonds to again lead a trump through East. Lead North's lowest club. To win that trick East must play his Q. He may win it. He may allow dummy to win it. The final result will be the same in either case.

First suppose that East wins the second trick with the Q of clubs. If East leads a heart, dummy wins the trick. Dummy leads a low diamond and trumps with the Ace. The 5 of clubs will be led through East's 10-6, and dummy will pick up East's 2 trumps. The K of diamonds will win a trick, leaving a single diamond in dummy. The 4 of spades will be led. North will win 2 spade tricks. On the second spade trick dummy's last diamonds will be discarded. The only 2 cards left in dummy will be the Ace of hearts and the thirteenth trump. A small slam must be made.

Suppose that when East wins with his Q of clubs he leads back a club or a diamond, instead of leading a heart. If East leads a club, dummy will win the trick. A diamond will be ruffed by the declarer. Dummy will gain the lead with a heart. East's last trump will be picked up. Then dummy will win one trick with the K of diamonds when North wins the 2 spade tricks. If East leads a diamond, after winning with his Q of clubs, the declarer will ruff with the Ace, and come back through East, picking up both his trumps. Tomorrow we will see what happens in case East refuses to win the second lead with his Q of clubs.

Greek shipping is much more active than a year ago.

JUST AMONG US GIRLS

Campaign Notes

CONSERVATIVE RALLIES

Meetings in the interest of T. P. Lancaster, Conservative candidate in Peterborough will be held in Harmony Hall, Douro on Friday night and at Hall's Bridge on Saturday night. There will also be rallies in both women's and men's committee rooms held on Saturday night. The principal speaker for Mr. Lancaster at the Douro meeting will be T. F. Battle, K.C. well known here because of having acted as special crown prosecutor at several assizes.

Austria is boosting agriculture.

Here is the BIGGEST Car in the low price field!

If you want A BIG CAR—
The New Terraplane 6 is the biggest Car in the low price field . . . 15 feet 10 inches from bumper to bumper!

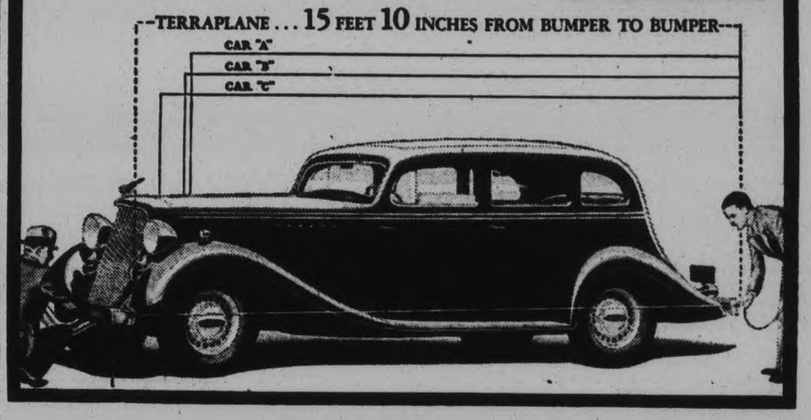

PERFORMANCE—The 85 h.p. Terraplane 6 is the most powerful 6 in the low price field. Even more powerful than the Terraplanes that broke one Official C.A.A. and A.A.A. record after another.

REAL ECONOMY—Owners' sworn statements prove Terraplane economy in low gas, oil, tire and other maintenance costs.

STREAMLINING—The new Terraplane is the first car and the *only* car in the low price field to give you fully advanced streamlining.

INDEPENDENT SPRINGING—*Axleflex* with full front axle strength and safety, and full non-skid tire protection.

CONVENIENCE—You'll cheer about the Terraplane baggage compartment or luggage vestibule, concealed in the sweeping rear lines, accessible from outside without disturbing passengers.

14 models..112 and 116 inch wheelbases..80 and 85 h.p. engines.

Prices subject to change without notice

Hudson-Essex of Canada, Limited, Tilbury, Ontario

THE NEW TERRAPLANE 6

TRY PERFORMANCE THAT'S *REALLY* A THRILL—THAT'S TERRAPLANING!

Your nearest Terraplane-Hudson dealer will be glad to have you take the wheel in your own hands

MAGEE MOTORS
210 Hunter Street W. Phone 1050

Shoulder Veal Chops - - 11c
Loin Veal Chops - - 15c
SIRLOIN VEAL STEAKS 16c
LEGS VEAL RUMPS 13c
BLUE BRAND BEEF
Blade Roast 11c lb
Fresh Spare Ribs 7c lb
BLADE OUT
THURSDAY AT BUEHLER
327 George St. Phone 3680
50c Meat Orders Delivered Free
PEAMEAL ROLLS. Smoked SHOULDER 19c
DIXIE BACON—Sliced, lb. ... 18c
SLICED BOLOGNA, lb. 12½c
SMOKED WEINERS, lb. 15c
WHITE AND BLACK PUDDINGS, lb. .15c

HOLLINGSWORTH HURLS 7TH WIN FOR TORONTO LEAFS

WHAT A JOB!—Is Trainer Billy De Foe's as he awakes Primo Carnera from afternoon nap. Billy can have it!

MOST COMPLETE SPORT PAGES IN CENTRAL ONTARIO

PETERBOROUGH

EXAMINER SPORTS

Read by More than 18,000 Daily | WEDNESDAY, JUNE 6, 1934 | Sports Department—Phone 1600

AT CHARLESTOWN—Morocen wins race on opening card of Charlestown, W.Va., track. Modern Time, second

International. Canadian

SPYING ON SPORTS

"GOSSIP AND SUCH

SEVERAL YEARS ago Bonnie Witt, a syndicate scribe who knew more about sports and could outwrite plenty of sports writers your correspondent here might name, wrote a swell yarn about the wives of race drivers—and the punishment they have to take up there in the stands while the men they love toy with that sharp and sinister scythe held in the hands of a gaunt gentleman we call the Grim Reaper.

× × ×

"SPARTANS OF SPORT". if we remember rightly, is the name Bonnie Witt gave those courageous girls. And it's a grand and fitting name.

× × ×

HOWEVER, Bonnie might have added others to that galaxy of feminine high faith and courage—the Spartans of sport. For instance, how about the mothers of prize fighters?

× × ×

ON FIGHT NIGHT no one remembers them. It's—"Zilch will kill Doakes if he lands that right" or "Doakes will tear Zilch's head off." Of course, those who say that do not mean it literally but a lot of them hope the other guy gets hurt so their man will win. We forget that Zilch and Doakes are somebody's sons.

× × ×

IN OUR EXCITEMENT at the ringside as two magnificently-conditioned youths tear into each other we naturally forget that somewhere there may be an aging woman dying a thousand deaths before her radio each time the announcer bawls—"That last one hurt Doakes badly. He's bleeding freely."

× × ×

BOXING'S a grand and virile game. It's just unfortunate, that's all, that it is the mothers of fighters who take the greatest punishment—but they can take it! Did you ever hear one protest? Nor have I.

Cogs Cop Second Straight E.P.L. Victory 15-5

The Baer Facts Of Night Club Maxie

ELECTRICS PUT UP FAIR FIGHT BUT LOSE GAME

Seven-run Splurge in Last Inning Accounts for Lopsided Verdict.

TIMELY HITTING.

Cogs chalked up their second straight E.P.L. victory last night at the Exhibition Grounds, knocking off C.G.E. by a 15-5 count before a good crowd. It was a fair ball game till the classy champs of last year went on a seven-run splurge in the last inning to cinch the one-sided verdict. Hard and timely hitting, besides steady twirling and fair fielding, accounted for the Cogs' win.

Casey Masterson was on the winners' mound and kept eleven hits pretty well scattered while he fanned seven and issued one walk. Hetherington started for C. G. E. but went to the showers in the second after three hits and four runs. Clair McGillen took up the task then and threw fair ball to keep Cogs down until they reached him hard in the seventh. His support wasn't the best, three costly errors and a number of scratch hits being charged against his teammates. He fanned five.

Lead Cogs Attack

Padgett, Rooke and Moore led Cogs' attack with the willow, all of them clouting out four hits in five times. Wilson, Billingsley and Masterson got two safeties each. Hatton topped the Electrics with three in four, while McGillen, Saunders and Mowry got two apiece. Wilson and Billingsley pulled off nifty running catches and a Busby-to-Nicholls-to-Saunders double-play for C.G.E. featured the fielding.

Hits by Wilson, Padgett and Rooke sent a run in for Cogs in the first. They got four in the second on a walk, error, fielder's choice and hits by Moore, Masterson and Padgett. Hits by Wilson and Billingsby and an out in the fourth gave them another, while they shoved one more across in the fifth on singles by Rooke and Moore with a steal. Padgett singled in the sixth, stole, went to third on Billingsley's hit and scored on Rooke's safety. They went wild in the seventh to score seven on two errors, three stolen bases, singles by Padgett, Masterson and Moore, and doubles by Rooke, Cadd and Mein.

Trailing From Start

Hatton's double, a steal and error gave C.G.E. one in the second. They got two in the fourth on hits by Saunders and Hatton, three pilfered sacks and an error. Two more came in in the fifth on two miscues, a stolen base, an out and Mowry's bingle. Hits in the sixth and seventh came to naught.

The box score:

COGS—	AB	R	H	PO	A	E
Wilson, rf	4	4	3	2	0	0
Padgett, ss	5	2	4	2	0	1
Billingsley, lf	5	0	2	2	0	0
Rooke, 1b	5	2	4	2	0	0
Cadd, c	5	1	1	7	1	2
Moore, cf	5	1	4	4	0	0
Vannest, 2b	2	1	0	0	2	0
Crary, 2b	3	0	0	1	0	1
Masterson, p	4	2	2	1	0	0
Mein, 3b	3	2	1	0	0	0
Totals	41	15	20	21	3	4

C.G.E.—	AB	R	H	PO	A	E
Young, 2b	4	0	1	3	2	0
Nicholls, ss	4	1	1	1	4	2
Weir, lf	3	1	0	1	1	0
Mowry, rf	4	0	2	1	0	0
Saunders, 3b	4	1	2	2	1	1
Hatton, c	4	2	3	5	1	0
Corbett, 1b	4	0	0	6	0	0
Busby, cf	3	0	0	2	1	0
Hetherington, p	0	0	0	0	0	0
McGillen, p	3	0	2	0	4	0
Totals	33	5	11	21	14	3

Score by innings:

Cogs	140 111 7—15
C. G. E.	010 220 0— 5

Summary: Stolen bases—Cogs 10, C.G.E. 7; left on base—Cogs 7, C.G.E. 8; two-base hits—Mein, Rooke, Cadd, Nicholls, Hatton; double-play—Busby to Nicholls to Saunders; hits—off Masterson, 11, off Hetherington 6 in 1 1-3 innings, off McGillen, 14 in 5 2-3 innings; struck out—by Masterson, 7, by Hetherington, 0, by McGillen 5; walks—off Masterson 1, off Hetherington 0, by McGillen 5; walks—off Masterson 1, off Hetherington 1, off McGillen 1; losing pitcher—Hetherington; time of game—1.30; umpires—LeBarr at plate, McCarney on bases.

You know what oil goes into your car when you buy

VEEDOL MOTOR OIL

40c A QUART

100% PENNSYLVANIA AT ITS FINEST

IN SEALED CANS

Tide Water Oil Company of Canada, Ltd. Montreal Toronto Regina

YESTERDAY'S STARS

(By Associated Press.)

Sam Jones, White Sox, and Sam West, Browns — Jones pitched six-hit ball to win the opener; West made six hits and five runs in double bill.

Hughey Critz, Giants—Scored three runs, knocked in two more in victory over Braves.

Eric McNair, Athletics— Made five hits, including three doubles, in two games against the Senators.

Paul Deal, Cardinals—Limited Cubs to seven hits, fanning seven.

CLERKS DEFEAT ACES BY 16-8

Campbellford Softball Fixture Gives Red-Backs a Greater Lead in Town Loop.

ACES PLAY GOOD BALL.

CAMPBELLFORD, June 6. (By Examiner Staff Correspondent). — The Clerks climbed another rung in league race in the Campbellford Town Softball loop last evening, when they registered a 16-8 win over the Aces, in a game that was played on the High School grounds before a large side-line of fans.

Playing their usual brand of ball, the nifty red-backs made an early start, building up the count in the first two innings by regisering a four and nine tally. From then on however, they dropped a little behind and despite good batting and splendid field work, missed their guess several times by rumbles and errors that cost them in runs. The Aces from the third on played excellent ball and despite two blank innings held the Clerks down in good shape, falling down a little however in lose fielding.

The Aces, who comprise many High School students, are improving their game every time they play, and look like finishing the schedule in a good position. Frank O'Sullivan in the catcher's box, did excellent work, and showed some real ball playing in the way he held down his end of the game. Several good plays were also made by Charlie Bush at second base, who was responsible for several slaughters on the clerks' batters. Only tow home runs were registered, both by the Clerks, Eddie Bush and Morton making the rounds.

The teams:

Clerks: Hendy ss, Gillessie 1b, Reynolds cf, E. Bush 2b, Morton rf, Holmes p, MacArthur c, Upton 3b, Atkinson lf.

Aces: C. Bush 2b, Meyers ss, Robertson rf, Campney 1b, Maybee p, F. O'Sullivan c, Wilde cf, S. Flint 3b, Barnum lf.

Umpires: Plate—G. Richardson; bases—H. Tinney and Vince Farrell; scorer—J. McAvoy.

Score by innings:

Clerks	491 110 x—16
Aces	103 031 0— 8

Standings

INTERNATIONAL LEAGUE

	Won	Lost	P.C.
Rochester	33	16	.688
Newark	33	17	.660
Toronto	30	20	.600
Montreal	23	25	.479
Albany	19	23	.452
Syracuse	17	26	.395
Buffalo	18	28	.391
Baltimore	12	31	.279

NATIONAL LEAGUE

	Won	Lost	P.C.
St. Louis	27	16	.628
New York	28	17	.622
Chicago	27	18	.600
Pittsburg	23	17	.575
Boston	22	18	.550
Brooklyn	17	26	.395
Philadelphia	14	26	.350
Cincinnati	9	29	.237

AMERICAN LEAGUE

	Won	Lost	P.C.
New York	24	18	.571
Detroit	25	19	.568
Cleveland	22	17	.564
St. Louis	21	20	.512
Washington	23	23	.500
Boston	21	22	.488
Philadelphia	18	25	.419
Chicago	16	26	.381

AMERICAN ASSOCIATION

	Wop	Lost	P.C.
Minneapolis	29	18	.617
Milwaukee	26	21	.553
Indianapolis	23	20	.535
Columbus	22	24	.478
Kansas City	21	23	.477
St. Paul	21	23	.477
Louisville	20	26	.435
Toledo	20	27	.426

BOONE CLAN SOUTHPAW HOLDS VISITING ROYALS TO 5 HITS

Syracuse Regains Sixth Place by Defeating Albany Senators 10 to 5.

BARTON GETS 15 HOMER.

(By the Associated Press)

A heavy-hitting outfielder and a clever southpaw pitcher took over the International League headlines today. The slugger was Vince Barton of Newark; the pitcher Al Hollingsworth of Toronto.

Leading the loop in home runs, Barton cracked out No. 15 in the seventh inning of Newark's tussle with Baltimore Orioles yesterday to climax afour-ru n rally that won the game for the Bears, 5-1. All square at 2-2 going into the last half of that frame, the Bears quickly put over two runs and Barton's home run with Jesse Hill on base, accounted for another pair. They were needed, as it turned out, for the Orioles came back with two runs in the ninth.

Baltimore gave a striking demonstration of how not to score runs. The Orioles punched out 10 hits off Floyd Newkirk in the first seven frames and added five more off Walter Brown in the last two, were handed four passes, and still wound up with only four runs. Newark made 10 hits off George Granger and Euel Moore. Keith Molesworth contributed four hits to Baltimore's attack and Hill hit three for three to lead the Bears' drive.

The Bears copped the decision 6-4. The victory left Newark one game back of the idle Rochester Red Wings.

7th Straight Win

Hollingsworth, young left-hander, pitched his seventh successive victory for Toronto as the Leafs easily turned back Montreal, 5-2. He allowed only five hits, struck out six, walked only one and only one of the Royals' two runs was earned. Manager Ike Boone's triple and two singles featured Toronto's batting.

Regains Sixth Place

Syracuse regained sixth place, replacing idle Buffalo, by taking the last game of the series with Albany 10-5. Four run rallies in the first and seventh innings decided the game. Ralph Judd travelled the route for the Chiefs although walloped for 13 hits including a home run and two singles by Del Bissonette. Max Rosenfeld contributed a home run to Syracuse's attack.

FIGHTS LAST NIGHT

(By the Associated Press)

LOS ANGELES—Kid Aztic, 140½, Mexico, outpointed Young Peter Jackson, 139½, California, (10).

PITTSBURGH — Teddy Yarosz, 157½, Pittsburgh, stopped Pete Latzo, 163½, Scranton, Pa., (4); Moose Butch, 125, Pittsburgh, o u t-pointed U. S. Chocolate, 124, Detroit (6).

DES MOINES—Freddy Tompkins, 137, Mason City, Ia., drew with Jimmy Legrone, 135, Des Moines, (6).

PORTLAND, Ore.—Cecil Payne, 141, Louisville, Ky., stopped Ernie Cavelli, 139, Walla Walla, Wash., (3).

HOUSTON, Tex., George Salvadore, 145, Houston, stopped Midget Mexico, 140, El Paso, (4).

Win or Lose

INTERNATIONAL LEAGUE.

Toronto 5, Montreal 2.
Syracuse 10, Albany 5.
Newark 6, Baltimore 4.

NATIONAL LEAGUE.

Philadelphia 11-6, Brooklyn 10-4.
New York 13, Boston 4.
St. Louis 6, Chicago 3.
Pittsburg at Cincinnati—rain.

AMERICAN LEAGUE.

Philadelphia 8-3, Washington 7-4.
Both games ten innings.
Boston 8, New York 3.
Chicago 8-5, St. Louis 2-10.
Detroit 20-4, Cleveland 2-5.

AMERICAN ASSOCIATION.

Indianapolis 4, Columbus 1.
Milwaukee 10, St. Paul 1.
Toledo 7-5, Louisville 5-1.

LONG BRANCH SCRATCHES

Second—Meloy, Uncovered, Uppity.

Third—Irish Kid, Candy Pot, Seaford, Bald Crest, Southern Sea, Fly Fisher.

Sixth—Star Crest.

Seventh — Peggy J, Cudgeldoe, Powder Monkey, Mrs. Foster, Blue Damsel.

Track—Clear and fast.

RED SOX TURN BACK YANKEES

Senators Divide Overtime Games With Athletics, Win Nightcap 4-3, Lose Opener 8-7.

CHISOX-BROWNS SPLIT.

Boston Red Sox made the only real forward step in the American League when they turned back the pace-setting Yankees, 8-3, while all the other clubs divided double bills. Timely clouting against Russ Van Atta plus Wes Ferrell's two-hit relief pitching turned the trick.

Detroit Tigers barely failed to capture the lead from the Yanks. They equalled the season's high scoring record in the first game against Cleveland by slamming out 21 hits and a 20-2 victory, but lost out in the nightcap when Bill Knickerbocker's triple in the ninth brought a 5-4 decision for the Indians.

The Athletics and Senators had to go 10 innings in each game to split their bill. Philadelphia won first, 8-7, with a three-run rally off Al Crowder. Washington took the second, 4-3, with a couple of 10th inning walks off Joe Cascarella and Johnny Stone's single doing the damage.

Sad Sam Jones limited fourth-place St. Louis Brown to six hits to give Chicago an 8-2 opening victory but three flingers, starting with Less Teitje couldn't check the second-game hitting, and St. Louis won, 10-5, despite Zeke Bonura's 14th homer.

Wesley Ferrell, Red Sox — Limited Yankees to two hits in 5 2-3 innings of relief hurling.

Our Boarding House . . . . . By Ahern

NEW....handy pocket book

AUTOMATIC

-ONE LEAF AT A TIME-

A handier and more convenient book for the pocket. Contains the largest possible number of leaves for 5c. ZIG-ZAG Cigarette Papers are the finest made, and absolutely pure. Refuse substitutes.

100 LEAVES

ZIG-ZAG

5¢

141

ZIG-ZAG

Today's BUY!

BEN BEY, now selling at 5 cents. Yield . . . complete satisfaction.

A real old favourite at a new all time LOW. Highly recommended for immediate purchase to smokers who demand immediate dividends.

BEN BEY

now 5¢ CIGARS

Good to the last puff

Brintons Triumph Over C.G.E. in City Softball League

CAPITOL

THURS., FRIDAY, SATURDAY
2.30, 7.00, 9.00—3 Days—3
Features at 3.15, 7.45, 9.45

America's sweethearts Reunited!

Janet GAYNOR Charles FARRELL
in
"CHANGE OF HEART"

And accompanying them are....
JAMES DUNN
GINGER ROGERS

All of them in this romance of modern youth winning love and happiness from a sky-scraper world....Adapted from KATHLEEN NORRIS' famous story, "Manhattan Love Song"

Last Times To-Night—7-9
Wallace Beery in "Viva Villa"

CARPETMAKERS SCORE 9 RUNS IN 3 INNINGS

Currie Nicked for Eleven Hits But is Given Brilliant Support.

CLEVER DOUBLE-PLAY.

Unleashing a savage attack of base hits in the last three innings, Brintons triumphed over the C.G.E. last evening at Central, 15-6. It was a close struggle till the seventh when the Sturgeon crew broke out, driving Martin from the mound and continuing against Heffernan, who relieved him. Currie, on the winners' mound, pitched steady ball. Although a little wobbly at times, he was able to bear down in the pinches and pull out ahead. He was nicked for eleven hits, while fanning six and walkinf our. His support was good. A sparkling double-play was reeled off by the Brintons in the second, Bradshaw to G. Dormer to Smith.

Martin went along well for C.G.E. till the latter stages. Heffernan finished, and between them they allowed fifteen hits, seven bases on balls and one strikeout. Their support was just fair. Pat Calladine led the Brintons' attack with four hits out of five times. Sturgeon got a homer in the seventh to finish Martin's stay on the slab. Jones had three hits in three for C.G.E. The losers tried out Osterland at first, but the big fellow showed lack of practise and was relieved in the fifth. The infield functioned good after that, but the damage had been done. The teams:

C.G.E.—Jones, lf, 1b; Grant, rf; Weese, 2b; Miller, cf; Newson, 3b; Osterland, 1b; Walsh, c; Fleming ss; Martin, p; Heffernan, p; Barry, lf.

Brintons.—H. Dormer, 3b; Smith, 1b; Bradshaw, 2b; Calladine, c; Williamson, lf; Sturgeon, cf; Currie, p; G. Dormer, ss; Dallin, lf.

Score by innings: R. H. E.
Brintons .....040(020(338—15 15 1
C. G. E. .....103 101 000— 6 11 4

Bill Taylor Made Creditable Showing

Wrestling fans in Peterborough have been interested to notice that Waldie Meyers, the 135 pound Toronto Central wrestling champion, who competed in Peterborough a few weeks ago, last night won the Canadian championship in Toronto, coming through without a fall, there having been a strong entry in his class Ben Engbloom, the 145 pound wrestler, who competed in Peterborough at the same time that Myers did, was not a competitor in the Canadian championships, but a few weeks ago won the Ontario 145 pound championship with ease.

Commenting on the fine wrestling of these two men since they competed in Peterborough, H. B. Cowan, the honorory wrestling coach at the local Y.M.C.A., stated that their impressive work reflected credit on the splendid showing Bill Taylor of Peterborough made against these two men when he wrestled both of them, each for nine minutes, before they obtained a fall. Mr. Cowan stated that in view of the fact that this was Taylor's first experience against high class wrestlers, his showing had been most creditable. At the time he wrestled in Peterborough, Engbloom weighed 152 lbs. and thus weighed almost the same as Taylor. Mr. Cowan expressed the opinion that if Taylor could have four or five months' experience wrestling with men of the class of Engbloom and Meyers he could throw both of them and that he would make an impressive showing in the 158 pound class.

KEENE GIRLS SLUG WAY TO 20-11 WIN

Rural Maidens Give Brilliant Display of the game to Defeat Leafs.

Keene Kirls slugged their way to the second straight victory of the season, in the City and District softball loop last night at Armour Memorial Park when they took the Maple Leafs by a 20 to 11 counts, after pounding the ball in big league style.

Marilyn McCarthy started pitching for the winners but ran into trouble in the fourth and her sister Mary took over the hurling and finished the game in her usual impressive manner. I. Burnham was the pitching choice of the Leafs and twirled fair ball for two and a half frames, when the Keene sluggers tallied twice and then loaded the bags. Genevieve Mann relieved her but her offerings failed to baffle the Rurals who pounded out seven more hits and countered eight times.

The Leafs failed to show a finished style of fielding, while the opposition gave a great display of clever defensive work.

The teams:

Keene—D. Cocks, c; M. Wedlock, rf; G. McCarthy, cf; H. Nelson, ss; M. McCarthy, p; L. McCarthy 3b; I. Short, 1b; Marilyn McCarthy, p; R. Gainor, lf; M. Brown, 2b.

Maple Leafs—A. Sturgeon, ss; D. Ferguson, cf; S. Sturgeon, 1b; L. Trollop, 3b; G. Mann, p; H. Mann, lf; B. Thirnbeck, c; I. Burnham, p; P. Rome, 2b; L. Cockerill, rf; Foster, rf.

Umpires—Galbraith at the plate, Frick on the bases.

Inability To Hit Costs Saints Game

St. James Juniors took a 7-1 victory over St. John's in a Church Softball League game last evening, poor base-running helping St. John's beat themselves besides their inability to hit in pinches. Mowry, on the winners' slab, was wild but he fanned nine. McGoverin, Simmons and Young led the hitters. The win assured St. James of a play-off berth. The teams:

St. John's: Patterson, p, ss; Young, ss, p; Howell, c; Pakenham, 3b; Coleman, 2b; Vollans, lf; Walton, lf; Stephens, cf; Pink, 1b; Pitchford, rf.

St. James: Heal, c; English 3b; Mowry, p; Ridley, ss; McGoverin, 1b; Smart, 2b; Spencely, lf; Simmons, cf; Grose, rf.

St. John's ..... 010 000 0—1
St. James ..... 202 030 x—7

Umpires: H. Charlton and G. Seabrooke.

Games To-night

George Street Seniors vs. Mark Street at the Oval; Trinity Seniors vs. Knox at King Edward Park; Murray Street Juveniles vs. St. John's at Queen Mary; a bantam game at Queen Mary and one at the Quaker diamond.

SPORTS DAY BY DAY

Baseball, Lacrosse, Soccer
Softball, Bowling, etc.

By C. J. P.

Sixth Line gals play Westclox at 6.15 this e'en up at Central, and no doubt the lasses—both popular teams—will draw a real flock of fans. The Line maidens always had a gang of local rooters, and then the Alarm Girls, winners last year, can generally brag of a heavy fan following. We haven't seen any of the gals' games yet this year and can't say whether they're better than before or not—but nevertheless it's a lead pipe cinch they'll continue to not only draw all the boys from seven to seventy, but also plenty of their own sex. 'Tis a women's' world.

• • • • • •

Keene defeated Maple Leafs, 20 to 12, in the first local maidens' melee, the tussle being run off last night in Armour Field. They drew a pretty fair crowd, the cars lining both sides of Armour Road and pretty nearly stopping traffic. The winners clouted the big ball lopsided and uneven ground didn't help the fielder's averages. Four hurlers were used—or is it abused?—two to each side. Some good defensive play was shown in spots, our scout reports.

• • • • • •

Brintons took a 15-6 smirk over C.G.E. in the men's softball game at Central yester gloaming, Ross Currie flinging good ball and getting support at bat and afield. The Electrics used Martin and Heffernan but their backing was a bit jittery in touchy spots, while most of their eleven clean clouts were just so much waste effort, enough dying on base to warrant a special softball cemetery. Pat Calladine and Manager Sturgeon became reconciled and the colorful Patrick was back at his old stand behind the plate. He got four hits in five. Maybe a few others could stand a layoff at that rate.

• • • • • •

The C.G.E. baseballers took it in the neck, too, Cogs applying the hatchet, 15 to 5. It was a good ball game till it blew up in the Electrics' faces in the seventh. After that, it was just a parade—up to the plate, down to first and so on around to the plate again. Moore got a hit and a life on an error in the seventh, while Crary had the doubtful distinction of fanning twice in this frame. Doug Hatton got three hits for C.G.E., stole three bases and did a good job of catching. Masterson pitched good ball, Hetherington not so hot, and McGillen fair.

• • • • • •

It was hit-hit-hit for Cogs. They just seemed to have the happy knack of smacking the ball everytime where the opposition wasn't. It was a combination of good hitting, luck and poor ground-covering by the other side. Half a dozen of the hits would have been scooped up by fast fielders. However, when a team can step in and club out something like twenty safe bingles in a game, including three doubles, they rate a victory. Cogs aren't invincible and will lose ball games this season, but they'll always be a tough morsel to chew if the false molars aren't hooked in right.

• • • • • •

The Ontario Ladies' 'Golf championship matches are on now in Kitchener, and the draw for today finds two Peterborough ladies in the third flight, second round. Mrs. O. A. DeGraw of this city is drawn against Mrs. Fred Fisher of the London Hunt Club, and Mrs. Gerald Wood of Peterborough meeting Mrs. D. T. Oreal of Westmount. The driving, approaching and putting competitions will be held late this afternoon.

• • • • • •

With the School Softball League scheduled to end this Friday, though there may be a few postponed games to run off after, the City Baseball League schedule should be out shortly. They are billed to open around the middle of the month, with three or four bantam teams and the same in juvenile. We haven't heard of any new entries in either class yet. St. Peter's, King Edward and Maple Leafs are the sure entries in the under-sixteen-class while Terriers, another East City entry and Jack McIlmoyle's squad are the likely juvenile starters.

• • • • • •

The Petes went through a stiff practise session at Riverside last night, and intend to grab both games from Oshawa here Saturday if at all possible. After all the battling back and forth, the locals would feel very embarrassed if the Dukes stepped in and slapped two lickings on them their first meeting of the year. Knotty Lee had another hurler—we don't know his name—working out and he looked good. He's a righthander. A good southpaw would make the local pitching staff a dangerous one to opponents. A wrong-side flinger like Frank Whitehouse would be just like money from home to the Petes this year.

• • • • • •

Grab-bag: Shiner Johnston and probably Reg. Fair of Oshawa will be the umps here Sat'day . . . . Only C.O.B.L. game today is the Kingston at Belleville one . . . . We were sorry to hear of Ken Baker's death yesterday; he was a former ball player around here, took an active interest in minor baseball and was a deservedly popular young fellow . . . . C. G. E. play Fosters in the E.P.L. Friday . . . . Tennis lads and lasses are rapidly rounding into shape with steady practise, getting ready for their scheduled matches . . . . But swimming remains the popular sport these days

Tuesday Deaths

(By Canadian Press.)

London. — W. Griffith, 69, for many years secretary of the Canadian High Commissioner in London.

Montreal.—Lady Kirk, widow of Sir Johi Kirk, and prominent member of the Imperial Order of the Daughters of the Empire.

Montreal. — Miss Marguerite Anger, daughter of the late Sir Auguste Real Angers, one-time Lieutenant-Governor of the Province of Quebec.

Daily Sport Menu

WEDNESDAY, JUNE 6TH.
Girls' Softball
Sixth Line vs Westclox at 6.15 at Central School.
Southend Softball.
Cogs vs Albions.
Church Softball
Trinity Seniors vs Knox at King Edward Park; Murray St. Juveniles vs St John's at Queen Mary; All Saints Bantams vs Mark St. at Quaker diamond.

YESTERDAY'S STARS

Charley Gehringer, Tigers, and Bill Knickerbocker, Indians — Former batted in six runs in the first game; latter knocked in winning tallies in second.

John Moore, Phillies — Walloped three doubles in first game against Dodgers.

Regent ENTERTAINMENT

STARTING TO-DAY
Continues
Thursday, Friday
MAT. 2.30 — NIGHTS 7 AND 9
DOUBLE FEATURE PROGRAMME
Shows Start at 7 and 8.30 p.m.

FEATURE No. 1
HE NEVER LETS HIS RIGHT HAND KNOW WHAT HIS LEFT HAND WAS DOING.
A Comedy Scream
His Double Life
with Roland Young, Lillian Gish, Montagu Love

FEATURE No. 2
One minute stood between them and eternity . . . ! waiting—waiting—for the unfailing hand of a killer from the grave!
Before Midnight
with Ralph Bellamy, June Collyer and other Stars.

TORONTO CITY MATMEN HOLD GRAPPLE TITLES

Ted McKinley Scores Only Upset by Close Decision Over Gar Fuller.

EVANS HEADS HEAVIES.

TORONTO, June 6 (CP)—Toronto matmen to-day held all Canadian amateur wrestling titles. Ted McKinley of Toronto Central "Y" scored the only upset of the finals here last night, when he won a close decision over the Ontario champion, Gar Fuller of Toronto West End "Y."

The heavyweight title went to Terry Evans of Toronto West End "Y", who was forced to the limit to gain a decision over Bill Watt of University of Toronto. The blonde collegian fought hard and broke most of Evans' holds, but the West ended kept him on the defensive throughout. Evans won the 174-pound crown Monday night.

Jim Allen of Toronto Central "Y" stopped the only out-of-town threat for a title, defeating L. Nell of St. Thomas in the 145-pound final. Allen almost scored a fall twice, but the ropes saved the St. Thomas boy. Joe Schleimer of Toronto Central "Y" had a slight edge over Harry Peace of Toronto Moss Park in the 156-pound final to win a decision. The speedy Schleimer kept on top while on the mat but could not down Pearce.

Waldy Meyers of Toronto Central "Y" counted the only fall of the finals in his bout with Bill Miller, also of Toronto Central "Y." Meyers was cut over the eye but after it was bandaged came back to hold his margin and win the decision and the 134-pound title.

The veteran Cliff Worthy of Toronto West End "Y" won the 191-pound crowd by gaining a decision over Bill Watt. It was the closest bout of the finals with neither being able to earn much of a margin.

Lakefield

LAKEFIELD, June 6 (Examiner Correspondence).—A bronze medal contest was a feature of an entertainment held in St. Andrew's school room on Friday evening last under the auspices of the L.T.L. (Loyal Temperance Legion), with Rev. R. J. Burton in the chair. There were five contestants: Winnie Blewett, Lois Yale, Virginia Shearer, Verna Hurl, Marjorie Ward, with Mrs. T. W. Chaplin, Mrs. J. E. Milburn, and Mrs. P. H. Darling acting as judges.

The medal was won by Virginia Shearer and the presentation made by Mrs. (Rev.) W. R. Archer. All the children did exceedingly well and the task of the judges was a heavy one.

Mrs. Yale, leader of the L.T.L., was responsible for the program, which was well put on.

The following numbers were given in addition to the oratorical contest: Chorus, "All Round the World," dolly song, June Burrows, Isabel Bullock, Leona Murphy, Audrey Young; Lois Yale the pianist. Playlet, "Wailing Him In," Mrs. Yale, Jack Morrison, Alex. Nicholls, Morley Crowe, Doris Charlton, Marjorie Ward, Isabel Millage. Address, Mrs. Yale. Duet, Tommy and Donald Milburn. Playlet, Eighteen children, "Temperance Town and Whiskeyville." Tulip song, Virginia Shearer and the L.T.L. Questionaire. Address, Rev. R. J. Burton. Offering. God Save the Children. God Save the King.

ANTARCTIC HOT WAVE TOUCHES 25 ABOVE ZERO

LITTLE AMERICA, Antarctica, June 6.—(Via Mackay Radio) (AP).—Sleeping bags have been laid aside by some members of the Byrd Antarctic expedition as a "hot spell" shows no sign of relenting.

The temperature yesterday reached 25 degrees above zero, about 10 degrees higher than the maximum recorded by any previous explorers of the Antarctic.

W. C. Haines, meteorologist of the expedition, said the warm winter possibly has a bearing on unusual weather conditions prevailing this year in other parts of the world.

Rumor Mme. Lupescu Will Flee To France

PARIS, June 6 (C.P.). — Reports that Mme. Magda Lupescu, red-haired intimate friend of King Carol of Rumania, would take refuge in France against alleged plots on her life persisted to-day.

Georges Dimitrescou, former secretary to Carol, came to Paris recently, and was said to be preparing Carol's chateau, Belleme, near Dinand, for Mme. Lupescu at the king's instructions.

Rumors said she would come to France in precautionary exile for several months because of hostilities against her in Rumania. A large sum of money was reported to have been deposited in a Zurich bank recently, presumably for Mme. Lupescu's use.

Dimitrescu said he was leaving his hotel here for a fortnight "in the country near Paris," but denied he was going to Belleme.

A group of Rumanian army officers was convicted recently of attempts against the life of Carol, members of the court, and Mme. Lupescu.

BARRISTERS AND SOLICITORS.

HALL & CARLEY — Barristers, Solicitors, Notaries, corner Hunter and Water Streets (over Canadian Bank of Commerce), Peterborough, Ontario. Telephones: Office No. 63, R. R. Hall, K.C., residence No 403. T. J. Carley, LL.B., residence No. 3036.

JAMES FORDYCE STRICKLAND, K.C., M.P.P. — Barrister, Solicitor, Notary Public, Peterborough. 'Phone 191. Money to Loan. 375 Water Street.

PECK, KERR & McELDERRY— Barristers, Solicitors, and Notaries. Office: 415 Water Street, Peterborough. Telephone 1950. E. A. Peck, M.P., F. D. Kerr, K.C., V. J. McElderry, K.C.

GORDON & ELLIOTT — Barristers, Solicitors, Notaries. Patents and Trade Marks. Money to Loan. Telephone 3300. G. N. Gordon, K.C., Alexander L. Elliott.—Toronto Office: 410 Saturday Night Building, 73 Richmond Street West, Telephone Number Elgin 6631.

CANADIAN NATIONAL RAILWAYS TIME-TABLE.
(Corrected to April 29th)

8.35 a.m.—For Lindsay, Orillia, Midland, Toronto, Hamilton, Buffalo, London, Windsor, and Detroit.
12.01 Noon—For Port Hope, Oshawa, Toronto, Hamilton, Buffalo, Philadelphia, and New York. Connects at Port Hope with the Maple Leaf Ltd. for London, Windsor, Detroit, Port Huron, Flint, and Chicago. Makes connection East-bound for Cobourg, Belleville, Kingston, Brockville, Montreal
1.45 p.m.—For Lakefield.
5.15 p.m.—For Lindsay, Toronto, and connects at Toronto with International Ltd for London, Port Huron, and Chicago, also with the Continental Ltd for Winnipeg, Edmonton, and Vancouver; with the North Bay, Timmins, Rouyn and Cochrane train, and with the 11.45 p.m. train for Hamilton, London, Windsor, and Detroit.
8.30 p.m.—For Hastings, Campbellford, Stirling, Belleville, Kingston, Brockville, Cornwall, Montreal and the Maritime Provinces.
Daily—
1.30 a.m.—Fool Train from the C.P.R. Depot for Ottawa, and makes connection at Ottawa for Montreal.
7.30 p.m.—Sundays Only, for Lindsay, Toronto, and makes connections for Western Canada, Hamilton, London, Windsor, and Detroit.
All Trains operate on Eastern Standard Time, and Daily except Sunday from Canadian National Railway Depot, Charlotte and Bethune

CANADIAN PACIFIC RAILWAY
(Effective Sunday, April 29)
Going East—
4.55 p.m.—Indian River, Norwood, Havelock Daily except Sunday
7.40 p.m.—From Toronto Daily except Sunday
11.00 a.m.—Havelock, Tweed, Smith's Falls, Ottawa, Montreal, Quebec, Boston and New York Daily except Sunday
11.10 a.m.—Sunday only to Havelock
1.30 a.m.—Havelock, Tweed, Kingston, Perth, Ottawa, Smith's Falls, Montreal, St. John, Boston and New York daily.
Going West—
4.30 a.m.—Toronto, Guelph, Goderich, Hamilton, Galt, Woodstock, St. Thomas, London, Chatham, Detroit, Chicago, and New York daily.
7.20 a.m.—Toronto, Hamilton, Brantford, Buffalo, New York, Galt, Woodstock, London, Chatham, Detroit, and intermediate points. Daily except Sunday
9.35 a.m.—To Lindsay and Bobcaygeon
2.50 p.m.—Toronto, Hamilton, Buffalo, Rochester, Boston, Woodstock, London, Windsor, Detroit, Chicago, and intermediate points between Peterborough and Toronto. Makes connections with the Trans-Canada Limited for Winnipeg and Vancouver. Daily except Sunday.
5.45 p.m.—Sunday only for Toronto and points West.

Job Printing
REASONABLE PRICES

QUALITY PRINTING
With Quick Service

HEAVY HITTING WINS TWIN BILL FOR THE PHILS

Home Runs Decide Last-minute Verdicts for Battling Homesters.

CARDINALS KEEP LEAD.

Paul Dean Hurls St. Louis to 6-3 Victory Over Chicago Cubs.

(By Hugh S. Fullerton Jr., Associated Press Sports Writer.)

One of the best of this year's crop of baseball yarns concerns the fan who watched the Phillies as they lost their seventh successive game at the start of the season and toward the end loudly addressed Manager Jimmy Wilson:

"You asked for it, Jimmy; now you're getting it."

After a longer trial, however, it begins to appear that the Phils aren't quite as bad as they have been painted. The Phils showed plenty of power and in a crowd-pleasing way yesterday as they trimmed Brooklyn Dodgers in both ends of a double-header. And they made it look as if they might begin to go somewhere if they could only round up a little more reliable pitching.

After spotting the Dodgers a six-run rally in the opener, when Ed Holley weakened in the fifth, the Phils got four back and knocked Van Mungo out in the same frame and finally won out in the ninth, 11-10, when Bud Clancy, recently brought up from Buffalo to supplant Don Hurst at first, socked a home run with one on base. They repeated the comeback in the second clash, scoring all their runs in eighth for a 5-4 victory after Ray Benge had given only three hits in the first seven frame. Ethan Allen again brought in the winning runs with a homer.

Cubs Take a Fall

Philadelphia's double victory couldn't change the league standing. First-place St. Louis Cardinals took care of that part of the day's activities by trimming Chicago 6-3, to knock the Cubs out of the three-way virtual tie for the lead. Paul Dean pitched seven-hit ball for his sixth mound victory; New York Giants kept their place six points behind the Cards by making effective use of 16 hits, including three home runs, to beat Boston, 13-4.

The Pittsburg - Cincinnati game was rained out.

Rome was not built in a day; neither was our bowling club, but we sure are making great headway.

× × ×

There is hardly a week passes but what some good suggestion comes forth, and bit by bit we are gradually reaching our objective—namely, to have one of the best equipped bowling greens in Ontario.

× × ×

Now to-night is the mixed masquerade tournament and cool weather is promised—so if we were just sure that somebody would shoot all the mosquitoes we would be all set for a big night.

× × ×

Tuesday's Scores

Routley 18	Braund 9
Gimblett 15	F. Brown 14
Downey 19	Wood 13
Barr 18	Clegg 8
Sheehy 19	Archibald 12
R. Martin 16	R. Coleman 15
Moyer 14	Smith 13
Loftus 22	Taylor 10
G. Coleman 11	Glover 13

Major Leaders

(By Associated Press.)
(Including yesterday's games):

NATIONAL LEAGUE.

Batting — Hendrick, Phillies, .375; Leslie, Dodgers, .375.

Runs—Vaughan, Pirates, 45, Medwick, Cardinals, 43.

Runs batted in—Klein, Cubs, and Suhr, Pirates, 40.

Hits — Moore, Giants, 67; Urbanski, Braves, and Medwick, Cardinals, 66.

Doubles—Berger, Braves, and English, Cubs, 16.

Triples—Suhr, Pirates, 7; Vaughan, Pirates, W. Herman, Cubs, Medwick, Cardinals, and Jordan, Braves, 5.

Home runs — Klein, Cubs, 14; Hartnett, Cubs, 11.

Stolen bases— Martin, Cardinals, 6; Bartell, Phillies, and Frey, Dodgers, 5.

Pitching—P. Dean, Cardinals, 6-0; Frankhouse, Braves, 8-1.

AMERICAN LEAGUE.

Batting— Hemsley, Brown, .400; Manush, Senators, .387.

Runs—Kuhel, Senators, and Clift, Browns, 40.

Runs batted in—Gehrig, Yankees, 48; Bonura, White Sox, 44.

Hits—Manush, Senators, 75; Gehringer, Tigers, 65.

Doubles— Gehringer and Greenberg, Tigers, and Averill, Indians, 17.

Triples— Reynolds, Red Sox, 7; Manush, Senators, 6.

Home runs—Bonura, White Sox, 14; Gehrig, Yangees, and Foxx, Athletics, 13.

Stolen bases — Werber, Red Sox, 13; Walker, Tigers, and Chapman, Yankees, 10.

Pitching— Gomez, Yankees, 8-1; Weaver, Senators, 6-1.

GOLF FACTS NOT THEORIES

By ALEX. J. MORRISON

When I have to help a player on the course who is slicing, some drastic treatment is needed.

First I have him take a starting position with an open stance and the club held so that the hands are well ahead of the ball. This position necessitates turning the left hand well over.

From this starting position the first few swings are generally failures.

Why?

Simply because the player thinks that his slice is caused by a lagging clubhead and the hands being ahead of the club in much the same position as I placed them to begin with. Few slices are caused in this way. It's cutting across the ball that does the damage and the proper starting position plus keeping the chin back will eliminate the cutting.

Wrestling Last Night.

(By the Associated Press)

CHICAGO—Jim Londos, 200, St. Louis, threw Jagot Singh, 217, India.

BIDDEFORD, Me.—Henri Deglane, Montreal, defeated Stanley Stickoski, Philadelphia, straight falls.

NEW YORK—Hans Steinke, 240, Germany, threw Frank Bronowicz, 214, Poland, 27:43.

THE SPUN GLASS MYSTERY

A Tale of Scotland Yard

By A. FIELDING

READ THIS FIRST

John Tait, stepson of wealthy Lady Tait, is engaged to marry Lucy Burnham a widow. This is resented by Alysia Naylor, John's cousin who has been making her home with her sister Etta, and her brother, Claud, at Tait's abode in London. Lady Tait sees her stepson talking with a beautiful girl revealed as Gillian Dundas, in the hotel lobby at Vichy where she, Tait and Lucy are stopping. Gillian, it seems, is blackmailing Tait for a past indiscretion. Back in London Lady Tait shows John a letter from her dead son's wife, an Italian woman she despises demanding money for her son. Lady Tait's grandson. Tait learns of the fatal shooting of his business associate, Lord Mills, for which his valet, Brown, is held. Tait had recommended Brown for the post. Reggie Claridge, Alysia Naylor's fiance, attracted by Gillian Dundas whom he met in Paris follows the latter and a strange-looking young man in a cab. Miss Dundas returns to the station and Claridge follows the man into an apartment. He comes upon a human fiend sitting before a mirror. The stranger spies him runs after him but Claridge leaves him behind. Tait goes to Lord Mills' quarters in an effort to have Brown, the valet, released from police custody. At Scotland Yard Superintendent Dartmoor talks over the Mills shooting with Chief Inspector Pointer and tells him of Tait's interest in the case.

(NOW GO ON WITH THE STORY)

CHAPTER 16

Lady Tait looked at Mrs. Burnham in a silence that conveyed volumes. The latter had just returned from her outing with Tait, the outing cut short by the announcement in the papers that Lord Mills had been found shot dead in his flat.

Lucy Burnham returned the look with a half-entreating, half-quizzical glance.

"Don't say you think me mad! You'd have done the same in my place."

"Never!" Lady Tait spoke with emphasis. "Take a young woman in just because I found her crying on the doorstep! My dear Lucy, who is she? Companion to Mrs. de Souza? That's nothing to go on. What is she? How can you possibly tell?"

"I'm not clever like you," her guest replied promptly, "but I can read faces, and a nicer one than this pretty girl has, I've never seen. I thought so at Vichy when I first saw her there, you remember."

"Nice!" Lady Tait's very voice seemed to throw up hands of horror. "Beautiful, yes, very remarkably so. And I should say a nearly perfect figure. But nice! Oh, Lor'!" She would have added had she been given to such language, "If ever I saw a weak, shy p'easure-loving face, that girl has one. And what are you going to do with her?" She went on: "People are easier picked up than dropped, as well you know. Even the best of them. Especially when one's got your kind heart. Really, I'm afraid you'll find yourself saddled with an incubus, and perhaps worse. What reason did she give for being on my doorstep, pray?"

"She hoped I would be in. She came to me for help as some poor little wild animal might have done." Mrs. Burnham's voice was moved. "She has left Mrs. de Souza. A nephew has turned up who is quite impossible. She didn't know where to go . . . she thought I would be kind. Few women are kind to her, she says ——"

"Very few, I fancy," Lady Tait agreed grimly. "Forgive me being impertinent, dear, but oughtn't you to consult John now?"

"I hadn't time." Lucy looked as if tears were not far off. "I had to do something. She won't go back to Mrs. de Souza's flat. That dreadful young man is there, she says, and Mrs. de Souza has gone off to stay with some friends in the country. She seems to think poor Miss Dundas can remain on with him. I always did think her a frightfully selfish thing. Of course, I don't want to land the girl on you, Lady Tait. She has some little studio of her own in Fulham, it seems, where she works at china-mending and so on, only she can't afford to pay the rent if she's out of a place. It's all a rush, of course, and I know it's dreadful of me to bring her in here, but—until I can turn round I really don't quite know what to do with her."

"Take her to a G. F. S. Lodge, pay a week's board for her, and let her find another place," Lady Tait said briskly.

"They're always full," Lucy reminded her reproachfully, "and generally frightfully uncomfortable. You know the kind of beds they give the girls, Lady Tait, believe me, she really is in great distress. You'd have done just as I have, had you seen her standing there like some pathetic, stray cat in the rain."

It was not a poetical simile, but Lady Tait looked uncomfortable. "As for John, I know he will feel exactly as I do," Lucy went on. "Would have done just as I did."

There was a little pause.

"Where is she at the present moment?" Lady Tait asked.

"I told her to lie down. She looked worn out with worry and fright. Evidently the nephew was an absolute cad. Don't think that I intend to inflict her on you indefinitely. It's just for the moment." Lady Tait rang the bell and ordered tea to be taken up to Miss Dundas.

"Though I fancy she would prefer a cocktail," she said to Lucy. "Now, my dear, I'm no Gorgon. Besides, the girl is here as your friend. Of course she's welcome under that heading."

"I couldn't quite make out about her studio as she calls it, but if nothing else turns up at once, I'll find some way of making her useful to me."

"Such as?" Lady Tait asked dryly.

"Well—eh—companionship, and so on. With her good looks only a respectable girl would have been so utterly helpless."

Lady Tait acknowledged that argument with a rather grudging nod.

"Still, to take a girl as your companion, even though but for a couple of weeks, a girl you know nothing about . . ." she protested afresh.

"But what else can I do?" Lucy's tone was a trifle impatient. "I'm not prepared to adopt a daughter yet a while. But seriously I felt as though some lovely bird had flown on to my window sill for protection from the storm, and God knows what, outside."

"Ump!" was Lady Tait's only comment, but she kissed Lucy. She liked a soft heart in another, though she pretended that her own was Bessemer steel.

"And you're accepting her story as gospel truth?" she said finally. There seemed no way out of the difficulty. But quite apart from disliking Gillian Dundas, she would have much preferred not to have had her cross John's path again until his wedding.

"Oh, no!" Lucy was shocked. "Dear me, no! I shall go out this afternoon and see Mrs. de Souza, or at least find out where she is, and so on. Oh, no, I intend, of course, to check up her story."

And when the two met at dinner, Mrs. Burnham told her hostess that, so far as she could find out, Gillian had told her nothing but the truth.

"As to the young man, Mrs. de Souza's nephew, he has tried to make love to Gillian often before, and each time Mrs. de Souza pretends that it's her fault, and refused to do anything about it. I spoke to her on the telephone. She seemed to think Gillian was making mountains out of molehills. And she's most indignant over her leaving her. But Miss Dundas very naturally feels that nothing would induce her to go near the place again."

"And this studio of hers?"

Mrs. Burnham went on to explain. It seemed that Gillian's mother had bought the lease of it some years before, and let it intermittently to artists or craft-workers. "Gillian has done pottery work and intends to go in for mending old china. I think, with a little help, it ought to do very well. She's clever with her fingers, you know."

"I don't." But Lady Tait was smiling affectionately. "She seems, however, to be clever with her tongue. There, there, my dear, if you like, I'll let her try her hand with my cracked Sevres dish. Is she going to stay here entirely?" Lady Tait spoke with open hopefulness.

"Not to sleep here," Lucy said promptly. "It's all very well by day. The studio, I mean. I've just left her there. But the weirdest sort of people seem to live there. I don't think it would be at all the sort of place to leave her in, without any one to look after her."

And Lady Tait, against her will, let it go at that. After all, she might be quite wrong in attaching so much importance to that odd little scene in the hotel lounge. . . . But John was acting very oddly just now again. He had excused himself from luncheon for which he had meant to be back. He had not turned up at a friend's dinner which he had accepted. And, later on, he had telephoned to Lucy that he would not be able to go with her to a supper somewhere or other. The Ham Bone, Lady Tait believed, was the name of the club, where a party of the Naylors' friends were taking Mrs. Burnham.

(To be continued.)

THE STARS SAY . . .

By GENEVIEVE KEMBLE

For Thursday, June 7

According to the dominant planets, activities seem to be of a doubtful or uncertain nature, yet the rewards of merit, steadfastness and industry seem to find recognition at the hands of elderly persons or institutions in a substantial manner. Otherwise there is need to be on guard against treachery, fraud or misrepresentation, also petty quarrels and jealousies. Writings of unusual, mystical or curious nature may flourish.

Those whose birthday it is have the augury of a year of some substantial gain, possibly as reward for their fidelity, hard work and responsibility in the interest of elderly persons or institutions. Writings out of the ordinary may thrive. Be alert as to fraud and deception, petty jealousies and shun small quarrels.

A child born on this day should be studious, steady and industrious and should find favor with elders, who may substantially advance their interests.

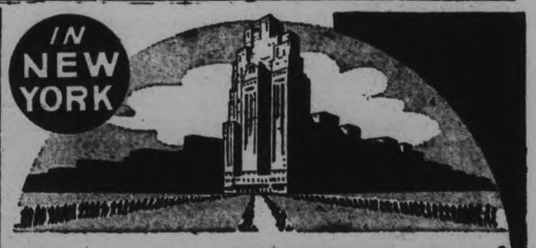

Stop at a NEW Hotel!

Twenty-nine stories of NEWNESS! NEW hotel advantages... NEW hotel comfort... NEW hotel service-courtesies—yours at Hotel Governor Clinton. 1200 spacious outside rooms with bath, radio, specially designed beds, Servidor, circulating ice water and every other luxurious feature of a NEW hotel. Complete medical unit and health-building service. Rates from $3 daily for one—only $1 more for two. * * * Four restaurants, reasonable prices, marvelous food.

$3 per day UP

HOTEL GOVERNOR CLINTON

B. & O. Buses Stop at Door Opposite Pennsylvania Station

C. W. RAMSEY, Jr., Manager

7th Avenue at 31st Street—New York City

CENTRETON

The farmers around our village have started their early potatoes. The rest of the crops are badly in need of rain. Fruit will be very scarce in this district as there are only a very few blooms on the fruit trees.

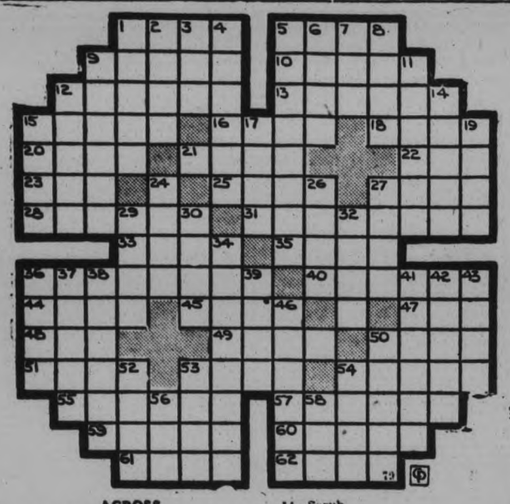

ACROSS

1—Husband or wife
5—See at a distance
9—Regularly narrowing
10—Part of a flower
12—Calm
13—Builds
15—More than blue
16—Close with wax
18—Curvature of stone
20—Consumes
21—Type of collar
22—Informal promissory note
23—A river (Sp.)
25—To cut
27—Twisted to one side
28—Chronicles
31—Ocean liners
33—Male of swine
35—To go
36—Church spires
40—One whose property is subject to a lien
44—Trim
45—Newts
47—Wing
48—Answer (abbr.)
49—Ages
50—Ado
51—Pans
53—Flat vessel for carrying dishes
54—Short posts
55—Fix
57—1,000 square meters
59—A girl's name
60—Happy
61—Device for playing game
62—Fixed or stated price

DOWN

1—Horses
2—One who apes
3—Number after nine
4—Builds
5—Unending existence
6—Ulcer
7—A prefix meaning before
8—The Cassava
9—German
11—Hit
12—Killed
14—Scrub
15—Biblical character
17—Ages
19—Colors
24—Dirty water
26—Pare
27—An English inventor
29—Aid
30—Barter
32—Entrance to a mine
34—Submitted to another for decision
36—Break shortly
37—Male voice (high)
38—Day of Resurrection of the Lord
39—Porch
41—The universe
42—Slur over vowels
43—Organs of hearing
46—A county in Pennsylvania
50—A commonwealth
52—Speculation (abbr.)
53—A rank
54—Said to chase a cat
56—Collection of anecdotes
58—Note in Guido's scale

IVANHOE

Miss Jean Hamm of Madoc received her diploma at the commencement exercises of the Kingston General Hospital held at Grant Hall, Queen's University on Thursday night, May 31. Among those attending were Mrs. C. B. Hamm, Mrs. S. Donnan, Mrs. Kenneth Nicol, Misses Frances Harris, Marion Hamm, Betty Nicol, Helen Whytock, A. and B. Fleming and Mr. D. L. Fleming.

BRICK BRADFORD—In the City Beneath the Sea — By William Ritt and Clarence Gray

MUGGS McGINNIS — A Cat-Nap! — By WALLY BISHOP

HIGH PRESSURE PETE — More Like It — By GEORGE SWAN

TILLIE THE TOILER — By Russ Westover

THE TUTTS — By Crawford Young

BRINGING UP FATHER — By George McManus

SOMEONE WANTS WHAT YOU HAVE OR HAS WHAT YOU WANT! use this Classified Page

WANT AD. RATES

Cash 1 Cent per Word or Figure per Insertion.

Minimum Charge, 25c for Any Advt.

If Charged 1½ Cent per Word or Figure per Insertion.

Phone We will call for your Ad. and give you the cash rate. **1600**

CHARGES:

Birth Notice	50c
Death Notice	50c
Locals (Local Page), per inch	$1.00
Black Locals (Local Page), per in.	$1.40
Card of Thanks	50c
In Memoriam (up to 2 inches)	75c
Over 2 inches, per inch	50c
With Black Border, extra	25c

INDEX TO EXAMINER CLASSIFIED WANT ADS.

Agents Wanted	L
Boarders Wanted	V
Business Opportunities	K
Chiropractor	U
Cottage, Summer Resorts	E
Dressmaking	Z
Employment Wanted	J
Female Help Wanted	M
Found	N
For Rent—General	C
For Sale—General	A
General Notice	T
Help Wanted (Male or Female)	X
Live Stock	U
Lost	M
Male Help Wanted	G
Personal	R
Pet Stock	W
Poultry for Sale, and Eggs	F
Radio	I
Real Estate for Sale	D
Salesmen Wanted	X
Situations Vacant	V
To Rent—Houses, Apartments	B
Used Cars for Sale	S
Wanted—General	Q

a For Sale—General

PINE SLABS, $2 HALF-CORD. Baker's Wood Yard. 'Phone 676. 20d-134-1848A

ANNUAL BEDDING PLANTS — Asters, Snaps, Petunias, and other varieties; also Cabbage, Cauliflower, Tomato, and Celery Plants. C. A. Hope, 'Phone 311 ring 32 or 1041. 10d-19,21,23,26,28,30,2,4,6,9-2193A

LOAD SLABS OR MIXED WOOD, $2. Pulkinghorn. 'Phone 806. 3d-134-2624A

EQUIPPED CABIN TRAILER, CAMP Stove, 146 Hunter Street E. 3d-134-2620A

TOMATO PLANTS, WITH BLOOMS. 515 Parnell Street. 'Phone 2915. 3d-133-2587A

STRAWBERRY PIE — MADE WITH Fresh Berries, 30c. Jean Ruth Shoppes. 2d-134-2682A

CHOICE TOP SOIL AND BLACK Rotten Manure. Hamlin, 3643. 3d-133-2657A

OATS. GORDON NICHOLS, SKELwyn. 4d-135-2651A

1930 HARLEY-DAVIDSON MOTORcycle. 5 Dunlop Street. 'Phone 3860. 2d-133-2648A

CHILD'S CRIB, GO-CART. APPLY 300 Monaghan Road. 3d-134-2646A

80-LB. REFRIGERATOR, IN GOOD condition. 549 Park N. 3d-134-2642A

REFRIGERATOR, THERONOID, Electric Washing Machine, Radium Bottle. 642 George. 3d-134-2634A

JUST RECEIVED — A SHIPMENT OF 100 Men's and Young Men's Suits, of the best materials and latest styles. Every garment looks like new, at only $3, $4, $5, $6, $7. Come and see these Bargains. Ruskin's, Aylmer Street (opposite Fire Hall). 2d-133-2636A

USED BICYCLE RUNNING ORDER, $10. Can be seen up to 5 p.m. R. Hendry, 260 George. 3d-135-2697A

TYPEWRITERS — FOR RENTALS and Repairs come to the Maker, and save Money. Special Student Rates. Real values in Underwood Rebuilts and Portables. Underwood Elliott Fisher Limited, 355 George Street. 'Phone 2626. 1d-133-2291A

USED CAMP COTS, WITH WOVEN Wire Tops. Special—with Wood Frames $2.00 each, with Steel Frames $4.00. J. J. Turner & Sons. 'Phone 1600. 3d-135-2661A

IMPORTANT!

In requesting us to call for your ad, the order must be phoned before 11 a.m. in order to insure it being inserted on the same day.

a For Sale—General

DELICIOUS ICE-BOX COOKIES — for the Picnic Basket. Dozen 20c. Jean Ruth Shoppes. 2d-134-2681A

DOLLAR LOADS, DRY SLABS. 'Phone 58. 20d-139-2212A

BICYCLE FOR SALE, REASONABLE. Apply 9 New Chamberlain. 3d-133-2614A

DINING-ROOM SUITE, CHEAP. Also Lawn Mower. 166 McDonnel Street. 3d-133-2613A

MIXED WOOD, $5 PER CORD, CUT and Delivered. 'Phone 1504J. 3d-133-2605A

CABBAGE PLANTS, 25c HUNDRED. Cauliflower, 50c Huldred. H. F. Doig. 'Phone 2097. 6d-135-2580A

HOME-MADE MEAT PIES — FOR Hot Weather, made with Choice Beef, 4 for 25c. Jean Ruth Shoppes. 2d-134-2683A

GOOD USED TIRES — NEARLY ALL sizes in stock. 430 Water. 12d-28,30,1,4,6,8,11,13,15,18,20,22-2408A

STROLLER, CHEAP. 'PHONE 2245W 3d-135-2678A

LLOYD CARRIAGE, REVERSIBLE Gear and Nickel trim; reasonable. 674 Reid Street. 2d-131-2677A

LEMONS, 30c DOZEN. ORANGES, 25c Dozen. Mixed Cakes, 17c Lb. Record Store. 2d-134-2672A

DRY SLABS, $1.50 A LOAD. 'PHONE 2409. 6d-137-2634A

SEED CORN AND ROOT SEEDS — Marmill Turkey Starter, Chick Starter and Laying Mashes. Try a bag—They are giving results. Potatoes, Fertilizers, Feed and Grain. Fuel Oil for Tractors, Lamps, and Stoves, guaranteed to give satisfaction by the Drum or the Gallon. Black Diamond Plow Points. Ogilvie Flour. Spray material — at 93 Simcoe Street. 'Phone 2540. E. A. Scott. Warehouse Open Saturday Nights. 2d-6,8-5696A

SINGLE PLATFORM SPRING WAGon, Heavy Single Harness, 3 H.P. Gas Engine. 257 Wolfe Street. 3d-135-2675A

PIANO FOR SALE — MAHOGANY Upright, Apartment size. Bargain. Must sell. 629 Aylmer Street. 2d-134-2680A

b For Rent—Houses and Apartments

HEATED APARTMENT, IN GRAND Central Building. Possession arranged. Apply 437 George Street. dtf-B

SIX-ROOMED HOUSES, COMPLETEly modern, garden. Immediate possession. 1898W. 3d-2,4,6-2579B

BRIGHT, GROUND FLOOR APARTment, 5 Rooms, $25; central; adults. Also Small Apartment, $17. Apply 293 Dalhousie Street. 'Phone 273. 3d-134-2619B

TWO OR THREE UNFURNISHED Rooms, adults. 229 Edinburgh Street. 3d-134-2622B

FIVE-ROOMED HOUSE, 373 BETHune Street, conveniences; freshly decorated. 'Phone 2244, Nights 1027. 3d-134-2625B

THREE UNFURNISHED ROOMS, ALL conveniences, central, well heated, $18; refined adult couple, or ladies. 193 Aylmer Street. 3d-134-2626B

HEATED APARTMENT IN BANK OF Commerce Building. Immediate possession. Apply 437 George Street dtf-417B

HOUSE, NO. 338 RUBIDGE STREET; hot water heating. Possession can be arranged. Apply 437 George Street. dtf-5244B

ROOMS, FURNISHED, UNFURNISHed, with gas, central; rent reasonable. 196 Aylmer. 5d-133-2654B

FURNISHED ROOM, CENTRAL. 269 Charlotte. 4d-133-2559B

HOUSEKEEPING ROOMS, FURNISHed, Unfurnished. 106 McDonnel. 3d-13-2604B

THREE - ROOMED FURNISHED Apartment, Ground Floor. 275 Dalhousie. 3d-133-2615B

HOUSE, 408 BELMONT AVENUE (corner Belmont and Weller). Apply 437 George Street. dtf-2199B

HOUSE, NEAR C.G.E. 'PHONE 1232J. 6d-137-2640B

TWO NICE UNFURNISHED ROOMS, hall and balcony. Apply 599 Aylmer. 3d-135-2656B

BRIGHT APARTMENT. 'PHONE 260J 3d-135-2659B

HOUSEKEEPING ROOMS, FURNISHed, 516 Charlotte. 6d-138-2676B

GROUND FLOOR APARTMENT, 183 Lock. 3d-135-2679B

SEVEN-ROOM FURNISHED HOUSE, all modern. Vacant 1st July. Write Box 5664, Examiner. 3d-135-5684B

HOUSE, NORTH, MODERN, HARDwood floors, French doors, garage, garden, berries, apples, flowers. 1699J. 2d-133-2653B

b For Rent—Houses and Apartments

$11.00— THREE ROOMS, AND USE of bath, hardwood floors, central. Will furnish if required. 380 Queen Street. 3d-134-2213B

FURNISHED HOUSE, JULY AND August, every convenience; good locality. Write Box 2641, Examiner. 3d-134-2641B

SIX-ROOMED HOUSE, 280 THOMAS Street, Modern, except furnace. Apply 493 King Street. 3d-134-2655B

MODERN APARTMENT, WEST-END 'Phone 543. 6d-137-2650B

APARTMENTS, ROOMS, FURNISHED, Unfurnished, newly decorated; reasonable. Tourists' Accommodation, Apply 709 Water. 2d-133-2654B

c For Rent—General

GARAGE TO RENT— CONVENIENT to Downtown Offices and Stores. Apply 437 George Street. dtf-1092C

STORE, NO. 173½ SIMCOE STREET. Immediate possession. Apply 437 George Street. dtf-1397C

BLACKSMITH SHOP, IN THE VILlage of Norwood; good farming community. Apply for full particulars to H. B. McLaughlin, R. R. No. 2, Norwood, Ont. 3d-135-2690C

d Real Estate

FOR SALE — EAST ½ LOT 20, CONcession 3, Emily, 100 Acres; good location. Immediate possession. Apply 437 George Street, Peterborough. dtf-4222D

FOUNDRY STOVE BUILDING, AND Real Estate, on C.N.R. Siding, Adam Hall, Limited, 256 Simcoe Street, Peterborough, Ont. 12d-137-5568D

BUNGALOW, LARGE GARDEN, GARage, West-end. 386 Downie Street. 6d-135-2543D

TORONTO — SIX ROOMED SOLID Brick House, Sale or Exchange for Paying Business; also Gasoline Cement Mixer for Sale, $85. Write Box 2631, Examiner. 2d-133-2631D

FOR SALE — 7-ROOMED HOUSE, all conveniences, large garden. Apply 219 Simcoe Street. 'Phone 1773W. 6d-137-2644D

e Summer Cottages

FURNISHED COTTAGE AT CHEmong for Rent, electric lights, clean. 'Phone 280J. 6d-134-2520E

FOR RENT — NEW 4-ROOMED COTtage on Southern Mainland overlooking Stoney Lake; good road to Cottage, garage, launch house. Write Box 2488, Examiner. 6d-138-2488E

f Boarders Wanted

FURNISHED ROOM AND BOARD, private family. 7 Cricket Place 3d-133-2602F

FOR RENT — NEW 4-ROOMED Cottage, on Southern Mainland, overlooking Stoney Lake; good road to Cottage, garage, launch house. Write Box 2488, Examiner. 6d-133-2488E

LARGE FRONT ROOM, WITH OR without Board. 356 Stewart. 'Phone 694J. 3d-133-2597F

g Help Wanted, Male

MAN WANTED TO OPERATE HOME Service Business in Peterborough. Opportunity to establish permanent Business. Reliable hustler should start earning Fifteen Dollars weekly and increase rapidly. Opening in Peterborough County also for Man with Car. Write T. H. Ward Company, John South, Hamilton 4d-136-2668G

h Help Wanted, Female

CAPABLE COUNTRY GIRL OR WOman for Farm Home, near Peterborough; modern conveniences. Write Box 5666, Examiner. 3d-134-5666H

SEWING MACHINE OPERATORS; must be experienced. J. J. Turner & Sons. 3d-133-5656H

CAPABLE GIRL TO ASSIST WITH Catering at the Peterborough Golf and Country Club. 'Phone 2227. 2d-133-2675H 2d-134-2675H

j Employment Wanted

HOUSEKEEPER DESIRES WORK full charge. Write Box 2601 Examiner. 3d-133-2601J

CARPENTER WANTS WORK BY DAY or Contract. Estimates given. 'Phone 2837W. 3d-133-2618J

l Agents Wanted

MONEY EASILY EARNED AS AGENT for our Reliable Trees and Shrubs. Commission paid weekly. Complete range of 900 proven varieties Red Tag Nursery Products. Finest Free Equipment to help you sell. Write Dominion Nurseries, Montreal. 2d-6,20-3676L

m Lost

BETWEEN PETERBOROUGH AND Port Hope, Black Club Bag. 'Phone 543. 3d-133-2616M

HUB CAP AND FLANGE OFF OAKland Car. 'Phone 46. 3d-133-5646M

IN INVERLEA PARK, MONDAY, Boy's Oblong Silver Wrist Watch, with Bracelet. Reward. 572 Weller Street. 2d-133-2647M

BETWEEN LOCKS AND PARK Street, Fishing Equipment Box. 'Phone 2866F. 3d-135-2669M

KHAKI AUTO ROBE, INITIALED. 'Phone 260J. 3d-135-2658M

r Personal

E.B.—LETTER RECEIVED. PLEASE advise me, as I must write soon. Have bushels of news. Love.—J. -1d-133-2687R

EXCHANGE.

HUDSON COACH—WILL EXCHANGE for Smaller Car. 106 McDonnel 3d-133-2685

o Live Stock

TWONTY YOUNG WORK HORSES. 'Phone 411F. 5d-135-2598O

FIVE YOUNG HEAVY HORSES, BAY Team, well matched; 2 Jersey Cows. 'Phone 2643. 3d-133-5655O

ONE BROWN MARE, 5-YEAR-OLD. 'Phone 3 ring 2, Warsaw. 3d-135-2656O

TWO SOWS, 1 YEAR OLD, JUST bred; also Seed Buckwheat. Clayton Sanderson, Chemong Road. 'Phone 613 ring 3. 3d-135-2657O

q Wanted

WANTED — OLD GOLD, HIGHEST price paid. Phillips' Dental Laboratory, 408½ George (opposite Lech's). 6d-135-5640Q

WANTED — $2,000 FOR CLIENT, First Mortgage on valuable Westside Residence. A. Brown & Son, 366 Water. 3d-134-2638Q

WANTED — OLD LAWN MOWERS— Trade in your Old Lawn Mower on a 1934 Ball-bearing Model. Liberal allowance on all makes. See the 14" "Fairlawn" with SKF Ball Bearings at $8.00. Wm. Taylor, 221 Hunter Street W., Lawn Mower Expert. 2d-133-5671Q

WANTED — SECOND-HAND REFRIgerator, in good condition. 'Phone 1864W. 3d-134-2652Q

COUPE OR ROADSTER, 1929 MODEL or later. State best cash price to Box 2643, Examiner. 3d-134-2643Q

WANTED — SIX-ROOMED HOUSE, central; reliable tenants; adults. Write Box 2621, Examiner. 3d-134-2621Q

WANTED — TO BUY, COMFORTable Home, with nice garden, on River Road, South, near City. Write Box 2607, Examiner. 3d-133-2607Q

WANTED — ½-TON TRUCK, GOOD condition. Choate Supply Store, McCracken's Landing. 3d-135-2663Q

BOARD FOR YOUNG LADY, IN REfined home, South of Charlotte. Write Box 2662, Examiner. 2d-134-2662Q

ROOMY BABY CARRIAGE, IN GOOD condition, reasonable. Write Box 2661, Examiner. 3d-135-2651Q

WANTED — TO BUY, YOUNG BAY Horse. 'Phone 420 ring 21. 3d-135-Q

RETURN LOADS TO AND FROM several points in Ontario. 'Phone 2327—Bradley the Mover. 5d-137-2639Q

WANTED — SMALL HOUSE OR Ground Floor Apartment, reasonable. Write Box 2674, Examiner. 3d-135-2674Q

t General Notice

SPECIAL — FOR THIS WEEK ONLY: Croquignole Permanent Wave, $2.00. Shampoo, 35c. Marcel, 35c. Finger Wave, 35c. Hall's Beauty Shop. 'Phone 1633. 3d-4,5,7-5650T

CARPENTER AND CABINETMAKER. Hardwood Floors Expertly Laid and Finished. Furniture Remodelled and Repaired. Store Fixtures. Prices reasonable. G. Hutchinson. 'Phone 1759F. 6d-29,31,2,4,6,8-2439T

SPECIAL — ORDE'S BEAUTY PARlor: Finger Waving and Marcelling, 35c. Miss E. Merritt, 'Phone 1344W. 3d-134-2627T

LOOK! LOOK! LOOK! FINGERWAVing or Shampooing, 25c. Miss Storey, Hamilton's Beauty Parlor, 'Phone 194. 2d-132-2606T

19 COMMUNISTS FACE MACAULAY

Try to Sing Internationale at Toronto Rally—Hurl Questions.

TWO WEEKS TO GO.

TORONTO, June 6 (C.P.). — Party chieftains to-day had less than two weeks to wind up their campaigning for the Ontario general elections which take place on June 19. The remaining days of the campaign are crowded with meetings for Premier George S. Henry, the Cabinet Ministers and Mitchell F. Hepburn, Liberal leader, and his lieutenants.

While Mr. Hepburn continues his campaign in Prescott and Glengarry, Mr. Henry journeys to Kingston to-day. The Premier will speak at Kingston to-night, and at the same time Arthur Slaght, K.C., of Toronto, Liberal supporter, will deliver an address in the same city. Mr. Slaght was the object of an attack by Premier Henry last night at Brockville.

In his Vankleek Hill and Cornwall addresses, Mr. Hepburn called for a new deal in Ontario and throughout Canada. He declared there was too much duplication in Federal and Provincial departments. He also promised his audience there would be a French-Canadian member in his Cabinet if his party was placed in power.

Hon. Leopold Macaulay, Ontario Minister of Highways, faced a band of 19 hecklers when he appeared at a Toronto meeting. The hecklers hurled numerous questions at the Minister and tried to sing the Internationale. When he asked the political faiths of those in the audience 19 hands went up in support of Communism. Then Mr. Macaulay expressed the hope his supporters would give the Communist candidates "a taste of the same medicine."

Hon. William Finlayson, Ontario Minister of Lands and Forests, speaks at Port William to-day as he starts a tour of the lakehead district. Hon. T. L. Kennedy, Minister of Agriculture, addresses a Kapuskasing meeting and Hon. Leopold Macaulay appears at Waterloo.

Home and School Association News

CONFEDERATION SCHOOL

A very enjoyable concert under the auspices of the Home and School Association was given in Confederation School on Monday evening. This was the final meeting of the season and was well attended by parents, scholars and friends.

Mrs. J. Milby, president, welcomed the guests and asked for an increase of interest and membership in the association.

Mr. A. Pitchford, school trustee, made an efficient chairman, and after a few introductory remarks announced the following items, all given by the pupils: Guitar selections, Reta Husk; song selection, Elsie Jones; pageant, "Discovery of Canada," by the senior boys; song, Marjorie McGregor; recitation, "Dickens in the Camp" Ethel Barnes; guitar selection, Marguerite Welch; song, Joe McMahon (encored); recitation, "Little Mother of Mine" June White; violin solos, Chanson, Trieste, Clumberland, Aileen Hughes; song, "For Twenty-one Years", Ruby Tripp; quartette "Day is Closing" Viola Edwards, Marguerite Hawthorne, A. Pilling, H. Smith; Chimes, played by Mr. W. R. Potter, with Miss C. Milby at the piano—"Bells of St. Mary's" and Handel's "Largo", Viola Edwards taking the first named; songs, "Home on the Range", "Gliding Through the meadow" Viola Edwards; variety show by the senior boys. This tem was in the nature of a minstrel troupe with Arnold Pickles as interlocutor. The eight black faced minstrels proved very entertaining, with their songs, snappy jokes, and variety band.

After the singing of the National Anthem Mrs. T. Monk (past president) moved a hearty vote of thanks to Mrs. Jackson, Mr. Potter and the children for the splendid program provided, and endorsed the president's opening remarks concerning the interest and membership of the mothers.

Ice cream and cake were served to the artists and adults by members of the association with Mrs. A. Thomas as convenor.

NEW DRY SPOTS APPEAR IN U. S.

Downpours Fall in Sections Where Crops Already Beyond Hope.

MAY SAVE PASTURES.

CHICAGO, June 6 (AP)—New dry spots appeared on the United States drought map to-day as rains brought some relief to other hard-hit sections.

Spreading eastward, the dry area included States in New England, with crops in Maine threatened by a rainless spell already two weeks old.

Rains spattered dry and dusty fields in many sections of the Middle West, but came too late, Agriculture Department officials said, to be of benefit to wheat.

Some help for corn, forage crops and pastures was held out as a result of the rainfalls, especially as the official forecasts indicated "showers and cooler" for much of the drought territory.

The rains in dry sections ranged from gentle showers to downpours, ironically enough, falling in territory where crops already had perished.

Wheat Beyond Aid

Agriculture statisticians in Northwestern States were almost unanimous in the opinion that showers now were too late to help wheat much, but would prove invaluable in preserving other crops.

Ohio had rains and expected more to relieve a water shortage in Eastern and Southern portions of the State. N. W. Baker, Federal Crop representative, said fear of irreparable damage to crops was "hysteria," and that a fair shower once a week from now on would bring many crops through "in fair shape."

Maine, just beginning to feel the drought, has suffered considerable loss to gardens, pasture land and the hay crop, with the apple yield cut in half by sub-nomal temperatures last winter. The situation there was said to require abundant moisture within three days.

Minnesota and Upper Michigan did not look for rain, but lower temperatures were indicated. Showers were announced as probable in the Dakotas and were to spread eastward across the dry, parched wheat country.

s Used Cars for Sale

FOR SALE — '23 CHEVROLET ENgine Block. Al condition. Apply 123 Monaghan Road. 2d-133-2623S

CHEVROLET '27 LIGHT DELIVERY Truck, suit gardener. 507 Rubidge. 3d-133-2609S

FOR SALE—FORD COUPE '27. WILL sell cheap at once, in good shape. 17 Moir Street, Auburn. 1d-133-2684S

$95 — '27 STAR SIX COUPE, SPLENdid condition, rumble seat. 'Phone 763J. 268 London Street. 3d-135-2672S

TWO TEACHERS ARE APPOINTED

Appointments Are Made to Vocational School Staff by Board.

RE-ESTABLISH CLASSES.

Peterborough Board of Education last night adopted the report of the Advisory Vocational Committee and in so doing ratified the appointment of two new teachers, to the Vocational School staff, whose duties are to commence in September.

Donald Ross, B.Sc., is appointed to succeed George B. Sullivan, who has resigned, at an initial salary of $2,000, with increase according to schedule, but subject to a reduction of 15 per cent; while Mr. A. Shearer, B.A., has been appointed to succeed Miss Mary A. Moir, who has also resigned, at an initial salary of $2,000 with increase according to schedule, but subject to a reduction of 15 per cent.

In their report the committee recommended that the maximum salary of teachers in the shops (including woodworking, machine, drafting, auto mechanics and electricity), be for university graduates and specialists $2,700 and for non-specialists, $2,500, effective from January 1, 1935.

That subject to the approval of the Property Committee, permission be given for minor alterations between Rooms 14 and 16, and 16 and 18, to enable a connection to be made to the blue print machine from a 220-volt service in Room 18. The cost of the alteration, it was stated, would approximate $12 for materials, which cost would be taken care of out of the appropriations.

In adopting the committees report, the Board decided that night classes in mathematic, applied electricity and auto mechanics will be re-established for the balance of this year, providing the fee charged will make the classes self-sustaining.

To carry out the recommendations of the government inspector for a new type of lesson sheet, that will assist the instructor to handle mixed classes to greater advantage, Miss Sawyer, stenographer for the night classes, was appointed for the months of June and September at $12 per week.

The committee also went on record in appreciation of services rendered by the teachers of the commercial department, in supervising special classes in typewriting after school hours.

Your Health

by DR LOGAN CLENDENING

The last realm of physiology to be revealed—or at least the latest, for no one knows what the last will be—is that strange circulation of chemicals through our blood, excreted into it by those little masses of flesh placed here and there, called "ductless glands." Subtly these chemicals affect our tissues, our minds, perhaps our personalities, drawing the blood away from this spot and flooding that other organ, whipping our cells into activity until they grow and grow, warming us, cooling us, stimulating us, and then subduing us into a lethargy. So that all the processes of life seem to be activated and controlled by these regulators of our earthly system.

It was not a guess so wide of the mark that caused Descartes, the first describer of one of them—the pineal gland—to assert that it is the seat of the soul. One of the most modern of physiologists has ventured to call the pituitary gland, the cappel-meister of the dance of life. Which is not far from saying in a modern way—the soul.

Even more complicated do these activities become when the glands become diseased, and instead of their secretion, they produce too little or too much or even a secretion somewhat different in chemical comoosition from the normal. Treatment of such disorders is theoretically simple. When the secretion is too low, an extract of the secretion from the gland of a healthy animal is given. When the secretion is too high or is diseased, the gland is surgically removed, and a normal secretion substituted. But this is frequently unsatisfactory because we are not wise enough to know exactly how to regulate the secretion, even if we should have potent extracts for all the glands, which we have not.

So rapidly are methods changing, however, that even the general plan of these procedures may be modified. The latest word we get on the subject is that many new and active extracts of these glands are being perfected, and even anti-extracts or anti-hormones which have the effect of neutralizing an excess secretion. Thus in the near future, surgical operations on these glands may be entirely avoided, and the anti-hormone be given until the evil effect of increased activity be mitigated and the gland returns to normal activity.

Certainly it would look as if the future of medical treatment lay largely in the hands of the chemist.

QUALITY PRINTING Prices Reasonable

Dynamite Man

Threatening to blow himself, and possibly many other persons, to bits, "if a false move was made," Frank Bennett, 42, shell-shocked war veteran, is shown in his car at Alameda, Cal., where he surrendered to police. Wired head to foot and holding contact switch which could set off a large quantity of dynamite in the car, Bennett, unemployed mechanic and father of three children, posed for the cameraman before giving himself up after maintaining an all-night state of terror.

GERMAN MOBS ATTACK STORES

Claim Woolworth Company Has Joined Anti-German Boycott in U.S.

RAIDS IN 3 CITIES.

BERLIN, June 6. —(AP)— Angry mobs demonstrated in three cities today against stores of the F. W. Woolworth Company, following reports the American firm had joined an anti-German boycott.

Windows of the store at Kassel were smashed, streaks of paint were daubed on the company's store at Bonn, and a chorus of excited voices shouted "Do not buy from this anti-German firm". At Ludwigshafen, as the attacks on the United States firm, inaugurated yesterday at Kassel, continued.

Woolworth's German representatives vigorously denied reports reaching Germany that the company had joined a boycott on German goods in United States.

"As a matter of fact," a spokesman said, "One of our New York buyers is about to sail for Germany. One from Canada was here recently, as was one from England.

"It is nonsense to talk of our joining the boycott. We are doing business with German manufacturers now as always and intend to continue to do so."

Woolworth officials said they would make vigorous representations to the German government demanding that the campaign against their stores be stopped.

TO BE NO DELAY IN PROCLAIMING NEW BEER BILL

So Hepburn Tells Audiences at Vankleek Hill and Cornwall.

AGAINST WATERWAY.

Reiterates Opposition to Appointing of Lieutenant-Governor at Present Time.

By JACK HAMBLETON
(Canadian Press Staff Writer)

CORNWALL, Ont., June 6. (CP). Still maintaining perhaps his fast electioneering pace Mitchell F. Hepburn, Ontario Liberal leader, left here to-day for Morrisburg, where he is scheduled to address electors of that district this afternoon. He will speak again to-night at Smith's Falls and has three addresses scheduled for Ottawa and district on the following day and night.

Mr. Hepburn spoke twice yesterday, once in Vankleek Hill, supporting 73-year-old James Sangster, "The Man From Glengarry" who is the oldest member of the legislature, and again last night at Cornwall. Supporters formed a procession more than a mile long behind Mr. Hepburn's car, and then packed a grand stand at the fair grounds.

Three separate planks of the Liberal platform were enunciated by the Liberal leader during the two meetings. Full value for the money expended by the province, and collection of outstanding taxation, particulars with regard to timber limits.

No Delay in Bill

He told his audience there would be no delay on the part of the Liberal government, if it was elected on June 19, in obtaining proclamation for the bill which will give Ontario beer and wine by the glass.

Regarding the St. Lawrence waterways, a vital issue in this locality, he declared he could see no economic necessity for its construction at the present time, "since the Bennett government is a government which restricts our markets" he saw the day, he said, upon a Liberal administration coming to power at Ottawa and with expanding markets when construction of the waterway might be warranted.

Again he outlined his position regarding his opposition to the appointment of a lieutenant governor in Ontario some time ago. "I am just as British as Premier George S. Henry," he said, "but I do not believe the appointment was necessary in these times of depression. Prior to the appointment of the present lieutenant governor, the work was carried on by Sir William Mulock, Chief Justice, who is more than 80 years of age, and he never complained."

Despite the oppressive heat which has prevailed for practically his entire election campaign, Mr. Hepburn is still fresh and full of energy.

STILL HOPEFUL

WASHINGTON, June 6. (CP). — President Roosevelt told newspapermen at his press conference today that he is still hopeful that some agreememnt may be reached for building the St. Lawrence waterway and is expected to carry on discussions with Canadian officials as members of the Senate to adjust difficulties which have prevented the United States senate from ratifying the present treaty.

DAVIS-THOMPSON COMPANY
Insurance and General Agency
433 GEORGE STREET - PHONE 40

THE TORONTO SAVINGS & LOAN CO.
ESTABLISHED 1885

3% ON DEPOSITS

Interest paid or added half yearly, 30 June and 31 December, in each year. Every facility is afforded to Depositors both in depositing and withdrawing their money.

For sums of $100 and upwards this company's debentures afford a safe and profitable investment. Further information in regard to which will be gladly furnished upon request.

SAFETY DEPOSIT BOXES FOR RENT

W. G. MORROW, Managing Director.

Office Hours: 9 a.m. to 4 p.m. Open Saturday's until 5 p.m.

SCOTT'S SCRAPBOOK . . . By R. J. Scott

THE SIVA DANCE OF THE POLYNESIANS IS PERFORMED SITTING DOWN

THE QUICKEST-ACTING MUSCLES IN THE BODY ARE THOSE CONTROLLING THE EYELIDS — THAT IS WHY THE EYE ITSELF INVARIABLY ESCAPES INJURY

VERMONT WAS NAMED BY SAMUEL DE CHAMPLAIN IN 1600 AFTER ITS GREEN MOUNTAINS (VERT MONT)

Copyright, 1934, by Central Press Association, Inc.

RAIN TOO LATE TO SAVE CROPS IN MANY AREAS

Downfall in Dozen States Reaches Only Half Required Amount.

MAY MOVE FARMERS.

Feed for Stock Almost Gone—'Hoppers Increase—Call for Aid Grows.

CHICAGO, June 6.—(AP)—Rain has come to parched farms of the United States west, but in many places too late to pour life back into burned grain fields.

Water was still precious in spite of heavy rains in seven States last night. Additional rains were forecast generally for the ravaged area, lending hope that the peak of six weeks' drought damage has been reached.

Although rain fell in Iowa, Illinois, Wisconsin, Minnesota, North Dakota, Nebraska and Indiana, a survey showed to-day that much of the early small grain was beyond redemption and the need for immediate relief acute.

South Dakota farmers, their small grains heavily damaged, watched for rains to save forage crops.

Idaho estimated its water supply only 56 per cent. of normal. Double the $250,000 drought relief fund granted the State was declared necessary to save imperilled districts.

More Aid.

In Utah the water supply was from 10 to 40 per cent. normal. Its $600,000 drought relief program was estimated to make up only from 15 to 20 per cent. of the deficiency. A plan was considered of moving farmers out of the worst drought areas.

The Wisconsin State Department of Agriculture reported livestock feed virtually exhausted, other states being looked to for the purchase of supplies. The grasshopper menace in northern counties was as great as the lack of moisture.

The Iowa Department of Agriculture cited chinch bugs as the most serious threat to their crops. Heavy rains within 10 days would save the corn crop.

In Nebraska the feed situation was the most serious.

Wheat was virtually a total failure in Western Kansas, but the crisis was not reached in the corn crop. Stockmen hauled water.

Abnormal rains in Wyoming were held by Arnold King, Department of Agriculture statistician, as the only hope for cattle and crops. A foodstuffs carryover removed the danger of famine

Push Relief Program

WASHINGTON, June 5.—(AP)—Glad tidings of rain in the drought belt cheered United States congressmen today as they joined a White House conference extraordinary to push a vast relief program.

Whether the rain that fell in the parched midwest last night would affect plans to spend about $500,000,000; for relief remained to be seen. Officials have said that large sums would have to be spent in repair enormous damage already done.

President Roosevelt was described as "determined to meet the needs of the drought area in an aggressive and affirmative fashion."

Ominous reports from the field yesterday spurred congressmen from the 15 stricken states. They told of danger of food shortage in at least one section, and of water famine in another. Starving livestock, destroyed crops and brush fires added gloom to the picture.

President Roosevelt had at hand a plan suggested by Harry L. Hopkins, relief administrator, Governor Wm. I. Mivers of the Farm Credit administration, Farm Administrator Chester C. Davis, and Acting Secretary of Agriculture Rexford G Tugwell.

It called for expenditure of at least $455,000,000, of which $100,000,000 would go for work relief, $200,000,000 to purchase and process beef cattle, $100,000,000 to feed livestock, $50,000,000, to buy submarginal land, and $25,000,000 to furnish seed.

$50,000,000 Crop Loss.

BUFFALO, N.Y., June 5 (A.P.).—The drought situation in the eight Western New York counties to-day was described as "desperate" by Richard F. Fricke, manager of the Erie County Farm and Home Bureau.

Fricke, returning from a survey of the area, said Erie, Wyoming, Niagara, Orleans, Allegany, Genesee and Chautagua Counties faced the possibility of a $50,000,000 crop loss. He said that no matter what happens now there will be a definite hay shortage with resultant hardships on farmers and an ultimate shortage of milk.

THE DOMINION BANK

EXCHANGE

With fully equipped offices in London and New York, and banking connections of high standing in all commercial centres, this Bank offers its customers throughout Canada prompt service in all foreign exchange transactions. Our managers will quote the latest exchange rates.

Private wires connect our Head Office at Toronto with our offices at Montreal and New York.

THE DOMINION BANK

ESTABLISHED 1871

Peterborough Branch . . .

R. T. Hicks-Lyne Manager

BRANCHES THROUGHOUT CANADA AND OFFICES IN NEW YORK AND LONDON

279

Philco Broadcasts Inaugurated In Spain

An innovation in commercial broadcasting was inaugurated on May 27th by Philco when the first short wave broadcast of a series came over the air from station E. A.Q. Madrid.

These programs are being broadcast every Sunday evening from 7 to 7.30 p.m. (Eastern Daylight Saving Time). They are presented as Philco's contribution to short wave broadcasting and are dedicated to owners of Philco radios all over the world.

Station E.A.Q. broadcasts on a frequency of 9.87 megacycles or 30.4 meters.

Birthday Broadcast Is Set For June 13

Now the news is out. That big, coast-to-coast, hour and a half broadcast on June 13th is to be sponsored by Lever Brothers Limited. It will be in celebration of Lux twenty-fifth birthday, and promises to be a real Birthday Party, with plenty of fun for everybody. A novel inter-weaving of music and drama will provide a unique and different type of show. And speaking of "drammer," none other than Jack MacLaren, erstwhile director of that great original "Dumbells" Company is directing the large cast. A sustained, dramatic story will form the background for the colorful and varied music of Jack Arthur's Orchestra and a group of outstanding soloists. A point of technical interest is that three microphones will be used to blend the work of the whole company.

Find Minister's Son As C.C.F. Candidate

YORKTON, Sask., June 6 (C.P.)—Flight of an Ontario minister's son into Saskatchewan as a day laborer after a nervous breakdown was revealed today when the identity of "Leslie C. Foster," candidate of the Farmer-Labor (C.C.F.), party in the forthcoming Saskatchewan elections became known.

"Leslie C. Foster" is Ilewellyn C. Fletcher, son of Rev. W. P. Fletcher D.D., United Church minister at Odessa, Ont. He quit the east in 1933 and recently was selected the Farmer-Labor candidate in the Yorkton constituency for the June 19 elections.

Fletcher revealed his identity himself when pressed by questioners at a meeting at Rokeby, nine miles southeast of her, last night. He explained he suffered a nervous breakdown in 1933, adopted the name of Fletcher and came west to work in the harvest fields. After his recovery he decided to continue using the name of Foster.

HAVELOCK HAD 765 ON RELIEF

Total Expenditure Made by Special Committee Was $2,981.27.

COMMITTEE'S REPORT

(Examiner Correspondence.)

HAVELOCK, June 6. — In spite of the increased amount of unemployment and consequently a larger list of dependents in Havelock the cost of relief to the village was reduced below that of last year.

At the council meeting held in the town hall on Monday evening the following letter to the reeve and councillors was read by relief officer John Kinnaird and will be of vital interest to the entire district: "We, your committee, appointed to assist the local relief work in the past few months have from time to time been approached by ratepayers of the village for information as to the cost, the numbers of families assisted, etc., and we deemed it necessary now that the period of direct relief is over to present a report.

"In presenting our report we do with a feeling of satisfaction that the cost has been light on the taxpayers; but we certainly regret that it has been merely a dole and we have given to the unfortunates only enough to assist them, and no more. To-day on our streets are to be seen children undernourished, and some who are poorly clad, and we believe that a systematic appeal to the generous people of the village would not be passed unheeded.

"The coming Fall and Winter will again make a demand on us similar to the period we have just passed through. We therefore humbly beg to suggest that our reeve and council take some immediate steps to make provision for those requiring assistance. Would it not be an opportune time to provide seed and plots for garden purposes? This is being done elsewhere and proving very satisfactory, not only in relieving the taxpayer, but in providing work.

"The cutting of wood, while hard work, last winter, was a wonderful asset to the village and the men performing the work, were generally speaking, glad to do it, and in a way to be on their own.

"In submitting our report we wish to thank Mr. Bruce Puffer, clerk and treasurer, for the able assistance he has rendered us, and we trust that the time may not be far distant when a kind Providence will reveal to those who are in comfort their duty to those who have not the material things, which will bring the promised blessings to all. We are your obedient servants, (Signed), John Kinnaird, relief officer, H. W. Roche, chairman, J. W. Ketchen and Mrs. J. Kinnaird.

December, total on relief 12; food $38.05; fuel, $8.50; medicine and services, $15.50; total $52.05. January, 23 on relief, food $62; fuel and light, $-9.10; medicine and service, ——; total $91.50. January relief work, total $143; food $325.41; fuel $10.50; clothing $5.18; light, $20.21; total $361.20.

February direct relief, total 76; food $169.00; fuel $103.17; shelter, $8; total $259.26; Relief work, food $503.71; clothing $72.88; fuel $83.07, light $5.82; shelter $10.50; total $675.98. Doctors' accounts: Dr. A. S. Thompson, $34; Dr. D. J. Holdcroft, $33.25; Dr. Jos. Holdcroft, $68.25.

March relief, all together, total on relief 177; food $644.93; clothing $88.34; fuel $58.08; shelter $49.44; total $840.79. Doctors accounts: Dr. A. S. Thompson $3.75; Dr. Jos. Holdcroft $101.25.

April total relief, total on relief, 177, food $303.59; clothing $26.05; shelter $1.05; total $331.14; doctors' accounts: Dr. A. S. Thompson $3; Dr. Jos. Holdcroft $53.75.

Total relief expenditure from Dec 1st, 1933 to April 30, 1934, $2,981.27; total on relief 765.

The administration of this was done by the very efficient committee named elsewhere in this article, and which is certainly to be congratulated by all good citizens for their untiring work without any remuneration.

Recall Sextuplets Born New York 1869

BUFFALO, N.Y., June 6 (A.P.)—The five Dionne babies of Corbeil, Ont. have revived memories in Western New York of the "Bushnell sextuplets," four girls and two boys, born in 1869.

They were the children of Mr. and Mrs. James Busnell, and were born while the family lived in Chicago. Shortly after their birth the parents came to Buffalo and later lived at Lockport and then at Albion, N.Y. At least two of the sextette still are living in Western New York.

One of the girls died when a year old and another at 14 months. Of the other four, Mrs. Alinca Jennie Bushnell Parker lives in Perry, N.Y. and Albert J. Bushnell at the Orlean's County Home at Albion, N.Y. A third, Norbert, was a resident of Buffalo util a few years ago and the other girl was last heard of as a school teacher in Mexico.

Mrs. Busnell, like Mrs. Dionne, was of French parentage. She was 29 years old when the six children were born. The father, a native of Phelps, N.Y., was 45. The mother died at 39. The sextuplets were the Bushnells only children and there were no grandchildren.

25,000 JAPANESE PAY ADMIRAL LAST TRIBUTE

TOKYO, June 6 (A.P.)—Japan's common people, saying farewell today to their hero, Admiral Marquis Heihachiro Togo, paid him a more moving tribute than the gold-branded dignitaries who participated in the state funeral.

During the noon hour the casket rested in a shrine at Hibiha Park, and after the princes, admirals and ambassadors departed the public was permitted to pay homage to the hero of the Russo-Japanese War, who died May 30.

An estimated 250,000 persons filled the park to overflowing and approached at least within sight of the casket. Police reported one person died of heart failure and 53 others were treated at first aid stations for fainting, suffocation and minor injuries.

At 3 p.m. an automobile cortege escorted the body to a cemetery.

Sailors of five foreign nations participated in a farewell salute. Business houses of Tokyo were shut tight during the day.

Wave Lengths

Station	Metres	Kilocycles
CKNC Toronto	291	1030
CFCF Montreal) ...	291	600
CROO Ottawa	...	880
CFRB Toronto	434	690
CKAC Montreal ...	411	730
CRCT Toronto	312	960
CKCL Toronto	517	580
CKLW Windsor ...	555.6	540
CHNC Toronto	357	840
CROO Ottawa	...	1010
KDKA Pittsburg ..	306	980
KMOX St Louis ..	276	1060
WABC New York ..	349	860
WTIC Hartford ..	382.6	1060
WGR Buffalo	545	550
WBBM Chicago ...	389	770
WBEN Buffalo	333	900
WEAF New York ..	454	660
WGY Schenectady.	379	790
WKBW Buffalo ...	302	1480
WJZ New York	394	760
WJR Detroit	400	750
WLW Cincinnati ..	428	700
WMAQ Chicago ...	447	670
WTAM Cleveland ..	280	1070

C.D.S. THURSDAY NEWS

Toiletries and Sundries in a big 3-Day Sale-Thurs., Fri. and Sat.

New "Wondersoft" Kotex, 2 pkgs..... 45c
Velva, 12 in pkg., 2 pkgs..... 39c
"White Swan" Castile Soap, twin bar, each.. 5c
Chase's Nerve Food, each..... 49c
Bisurated Magnesia, each..... 69c

EATON'S Fruit Saline 12 oz. Bottle 55c

Phillips' Milk of Magnesia, each..... 39c
Frostilla, large bottle, each..... 75c
Djer-Kiss Talcum, each..... 19c
Ipana Tooth Paste, each..... 39c
Colgate's Tooth Paste, 2 tubes..... 39c

EATON'S Petroleum Oil 32 oz. Bottle 69c

Phillips' Magnesia Tablets, each 22c and 39c
EATON'S Health Salts, 1-lb. tin, each 25c
EATON'S Hepatic Salts ..... 55c and 79c
Absorbine Jr., large, each..... 1.89

EATON'S Hydrogen Peroxide 16 oz. Bottle 21c

EATON'S Iron and Yeast Tablets, each. 69c
EATON'S Olive Oil, Nec Plus Ultra, 25c, 35c, 60c, 89c, $1
EATON'S Milk-o-Lax, 16 ozs., each..... 27c
EATON'S Cleansing Tissues, 200 sheets in pkg., 2 pkgs..... 35c
—Main Floor C.D.S

EATON'S Cold Cream 15 oz. Bottle 44c

EATON'S Shaving Cream, tube..... 17c
EATON'S Tooth Paste, tube..... 17c
"Thinz" Hand Cream, 2 jars..... 25c
Armand Cold and Vanishing Cream, 2 jars..... 45c
—Main Floor, C.D.S.

Two Groups of Smart Frocks at a Popular Price—

$3.95 Each

CELANESE CREPES

Lovely quality Washable Crepes in white, yellow, pink, green and blue. Short sleeves, sleeveless and cape sleeve effects. Adorabe style treatments. Sizes 14 to 42.

WASHABLE COTTONS

Seersuckers and Cotton Corde materials in colorful block and stripe patterns. Short sleeves or sleeveless. Button, pocket and belt trims. Sizes 14 to 20.

—2nd Floor, C.D.S

SPECIAL! Women's Tennis Shoes Sizes 3 to 7 in lot. Pair 50c —Main Floor C.D.S

Smart Sport Oxfords

FOR MISSES AND CHILDREN, PAIR

A very reasonable price to pay for these sturdy little Sport Shoes. Of brown and elk leathers, with leather insoles and rubber soles. Sizes 8 to 2. Pair 89c

—Main Floor, C.D.S.

C.D.S. GROCETERIA "Where It Pays to Shop" GOOD VALUES FOR THURSDAY

STEWING or Minced Beef - 3 lbs. 25c
MACARONI and Cheese Loaf - - lb. 22c
SAVOR-TITE Luncheon Loaf 7 slices 10c
CHOICE Veal Cutlets - - lb. 17c

PEERLESS Laundry Soap - 8 bars 25c
CLASSIC Cleanser - - 2 tins 9c
EATON'S Empire Coffee - lb. 35c
McCORMICK'S Toasted Sodas 3 pkgs. 25c

THE CANADIAN DEPARTMENT STORES LIMITED

Our Slogan—

"Good Tea"

—is the measure of its quality

TODAY THE CEYLON TEA BUREAU in its advertising urges Canadians to "buy *good Tea*". "Good Tea" is a blend of better grades picked at the most favorable season when the young leaves have attained maximum flavor and strength. Forty years ago Red Rose Tea adopted the words "Good Tea" as its slogan. It was not the slogan that was to win and hold the confidence of Canadian women but an unvarying standard of excellence in Red Rose Tea, which would create confidence in the name.

NO ADVANCE IN PRICE

Red Label 25c ½ lb. Orange Pekoe 38c ½ lb.

Red Rose Tea

"is good tea"

704

WEDNESDAY'S RADIO PROGRAMS

KEY TO CLASSIFICATION:

1—Dance. 2—Concert. 3—News. 4—Vocal. 5—Sport. 6—Comedy. 7—Drama. 8—Band. 9—Symphony. 10—Variety 11—Instru. Trio. 12—Speaker 13—Organ. 14—Children. 15—Miscellan.

(DAYLIGHT SAVING TIME).

5.00 P.M.
1—WJZ—Palmer Clarke's Orch.
15—WABC—On Air To-night.
4-1-CFRB—Jack Brooks and Orch.

5.30 P.M.
4—WJZ—Singing Lady.
12—CFRB—Memories of Yesterday.
14—WEAF—Frank Merriwell's Adventures.

5.45 P.M.
14—WJZ—Orphan Annie.
4—CRCT—Arm Chair Quartette.
4—WABC—Gordon, Dave, Bunny.

6.00 P.M.
11—CRCT—Indian Serenader.
1—WEAF—Waldorf Astoria Orch.
13—WABC—Buck Rogers
1—WJZ—Don Bigelow's Orch;

6.15 P.M.
14—WJZ—Salty Sam.
15—WABC—Bobby Benson and Sunny Jim.

6.30 P.M.
3—CRCT—Beckett Reports
4—WJZ—Three X Sisters
4—WEAF—Yasha Davidoff.

6.45 P.M.
8—CRCT—Lowell Thomas
4—CFRB—Crazy Water Crystals.
4—WEAF—Martha Meet.

7.00 P.M.
6—CRCT—Amos 'n' Andy.
5—WEAF—Baseball Resume
10—WABC—Vera Van. Household Music Box.

7.15 P.M.
6—WEAF—Gene and Glen.
12—CRCT—Col. Fraser Hunter.
15—WABC—Just Plain Bill.

7.30 P.M.
12—CFRB—Mining Broadcaster.
3-14-CRCT—Canadian Press and The Russian Vagabonds
4—WJZ—Irene Rich.
11—WABC—Music on the Air.

7.45 P.M.
1—CFRB—Luigi Romanelli's Orch.
6—WBEN—The Goldbergs.
15—CRCT—Max Baer Program
8—WABC—Boake Carter.

8.00 P.M.
3—CFRB—Frontpage Headlines.
6—CRCT—The Baron Munchausen.
7—WJZ—Crime Clues.
11—WABC—Emery Deutsch and his Violin.

8.15 P.M.
10—CFRB—Easy Aces.

8.30 P.M.
12—CRCT—Cardinal Villeneuve.
11—CFRB—Broadway Vanities.
1—WEAF—Wayne King's Orch
11—WJZ—Maple City Harmony Four

8.45 P.M.
5—CRCT—Babe Ruth.

9.00 P.M.
10—CRCT—Hour of Smiles.
1—CFRB—Repertory Theatre of the Air.
10—WABC—Andre Kostelanetz Orch.
11—WJZ—Raymond Knight and the Cuckoos.

9.30 P.M.
6—WABC—Burns and Allen, with Lombardo's Orch.
11—CRCT—Rainbow Rhythms (CBC).
10—WJZ—The Love Story Program.

10.00 P.M.
1—CFRB—Cafe Continental.
10—WJZ—Musical Cruiser.
10—WBEN—Corn Cob Club
10—CRCT—Concert Recital
15—WABC—Broadcast from Byrd.

10.30 P.M.
10—CFRB—The Rapture of the Waltz
10—CRCT—Musicale.
11—WABC—Albert Spalding
1—WJZ—Jack Denny's Orch.

11.00 P.M.
11—WJZ—Picken Sisters
4—CRCT—Helen Morton.
4—WABC—Nick Lucas
1—WEAF—Angelo Fernando's Orch

11.15 P.M.
1—CFRB—Jonny Johnston's Orch.
10—CRCT—Raymond Knight and His Cuckoos
4—WJZ—John Fogarty

11.30 P.M.
1—CFRB—Luigi Romanelli's Orch
4—WJZ—Don Russo's Orch

12.00 MIDNIGHT.
1—WJZ—Emil Coleman's Orch.
1—WABC—Charles Barnett's Orch.
1—WEAF—Buddy Rogers' Orch.

THURSDAY'S RADIO PROGRAMS

12 NOON.
3—WABC—Voice of Experience
1—WEAF—Gene Arnold's Commodores

12.15 P.M.
4—WABC—Connie Gates.
4—WEAF—Johnny Marvin.

2.00 P.M.
13—CFRB—Ann Leaf (CBS).
15—CRCT—Stones of History.

2.30 P.M.
11—CRCT—Musical Program.
15—CFRB—Poetic Strings
10—WJZ—Smack Out

3.00 P.M.
4—WEAF—Yasha Davidoff.
10—CFRB—Metropolitan Parade

4.00 P.M.
15—WJZ—Betty and Bob
15—CFRB—Memories Garden
1—CRCT—Chick Webb's Orch.

4.45 P.M.
1—CFRB—Columbia Salon Orch
14—WEAF—Lady Next Door

5.00 P.M.
8—WABC—On the Air To-night.
1—WJZ—Palmer Black's Orch.
1—CRCT—Meredith Willson's Orch.
1—CFRB—George Hall and Orch (CBS)

5.15 P.M.
14—WABC—Skippy.

5.30 P.M.
14—CRCT—Winnie the Pooh.
14—WJZ—Singing Lady

5.45 P.M.
14—WJZ—Orphan Annie
5—CFRB—U.S. Open Golf Championship.
10—CRCT—Echoes of Erin.

6.00 P.M.
10—CRCT—Indian Serenader
8—WJZ—U.S. Navy Band.
12—WABC—Buck Rogers

6.15 P.M.
6—WABC—Bobby Benson and Sunny Jim.

6.30 P.M.
12—WEAF—John B. Kennedy.
3—CRCT—Beckett Reports.
12—WJZ—Stamp Club
4—WABC—Mischa Romisky's Ensemble.

6.45 P.M.
10—CFRB—Crazy Water Crystals.
3—CRCT—Lowell Thomas
4—WEAF—Mary Small
4—WABC—Beale Street Boys.

7.00 P.M.
4—CFRB—Sylvia Froos.
5—WEAF—Baseball Resume
3—CRCT—Amos 'n' Andy.

7.15 P.M.
4—WJZ—Ed Lowry.
6—WEAF—Gene and Glen.
12—CRCT—Col Fraser Hunter
6—CFRB—Just Plain Bill.

7.30 P.M.
12—CFRB—The Mining Broadcaster.
7—WABC—Thelma Goodwin.
3-11-CRCT—News and Re.batone Hawaiians.
4—WEAF—Shirley Howard and the Jesters.
1—WJZ—Vincent Lopez' Orch.

7.45 P.M.
6—WBEN—The Goldbergs (WEAF).
3—WABC—Boake Carter.

8.00 P.M.
1—CRCT—Rudy Vallee's Orch.
1—CFRB—The Columbians.
10—WJZ—Grits and Gravy.

8.15 P.M.
4—CFRB—Easy Aces (CBS).

8.30 P.M.
11—CRNC—Three Plus Three.
12—CFRB—Radio Amateur Crackman.
4—WJZ—Grace Hayes.

9.00 P.M.
1—WJZ—Death Valley.
10—CRCT—Under Bridge of Paris.
11—CFRB—Presenting Mark Warnow.
10—WEAF—Captain Henry's Showboat.

9.30 P.M.
12—CRCT—Canadian Bird Songs.
1—WJZ—Eddie Duchin's Orch.
1—WABC—Fred Waring's Orchestra—(CFRB).

10.00 P.M.
15—WJZ—Parade of Provinces (CKNC).
4-1-CRCT—Deems Taylor and Paul Whiteman's Orch.
13—WABC—"Conflict," T. S. Strebling
12—CFRB—Conservative Broadcast.

10.30 P.M.
9—WJZ—Symphony Concert to (CBC).
10—WABC—Doris Loraine and Cadets Quartette.

11.00 P.M.
4—WABC—Vera Van.
10—WEAF—Siberian Singers.
4—CRCT—Billy Bissett's Orch.
4—WJZ—The Cavaliers, male quartette.
8—CFRB—News.

11.15 P.M.
1—WEAF—Jack Berger's Orch.
4—WJZ—Post Prince.

11.30 P.M.
3-1-CRCT—News and Glen Gray's Orch

12 MIDNIGHT.
4—WEAF—Ralph Kirbery.
1—WJZ—Enric Madriguera's Orch.

ADVERTISE IN THE DAILY EXAMINER

Woman Meets With Instant Death In Fall Down Cellar Steps

PROBABILITIES.
Fair and cool to-day and Friday, with some probability of local ground frosts to-night; fresh north-east to east winds.

The Peterborough Examiner

HOME EDITION

VOL. LXXII., No. 133 — PETERBOROUGH, ONTARIO, CANADA, THURSDAY, JUNE 7, 1934 — PRICE THREE CENTS

NO SIGN OF RAIN FOR PARCHED ONTARIO

YOUNG WOMAN FRACTURES NECK DIES INSTANTLY

Miss Winnifred Bailey Meets Instant Death in Home at Crow Lake.

VISITING HER AUNT.

Going Down Cellar Steps When She Suddenly Fell to Bottom.

MARMORA, June 7 (Examiner Correspondent). — Miss Winnifred Bailey of Belleville, 30 years of age, met instant death when she fell down the cellar steps of her aunt's home on Crow Lake at 8.15 o'clock to-day. She sustained a broken neck from the fall.

Daughter of Hugh Bailey of Peterborough, she had been visiting Mrs. Harry Warren during the past few days. Mrs. Warren was in the cellar engaged in putting the morning milk away to cool when she heard the thud of her niece's fall. She hurried to her side and found her already dead. The young woman had been subject to fits and it is thought that such a seizure may have caused the fall.

Coroner Dr. S. Eagleson of Madoc, Provincial Constable E. Hill of Madoc and Provincial Constabe Percy Gray of Marmora were summoned, and investigated. Coroner Eagleson gave the opinion that death was clearly accidental and that an inquest would not be necessary.

In addition to her father in Peterborough, Miss Bailey leaves a brother, Edward Bailey, and a sister, Mrs. F. S. Johnston, both residing in Marmora.

Child Is Stricken Spinal Meningitis

Another child in the city is stricken with spinal meningitis, and very little hope is held for its recovery. This child has had the disease for some weeks and is steadily growing weaker.

The is the second case of the disease here within the past three weeks, but Dr. A. W. McPherson, Acting Medical Officer of Health, stated definitely that both these have not been of the epidemic type, and there is no reason for parents to become alarmed.

"They were both isolated cases, and nether was of the epidemic type," stated Dr. McPherson. "Both were discovered early and every care was taken after."

There is one case of scarlet fever in the city, and several cases of chickenpox, but otherwise Peterborough has a most clean bill of health, Dr. McPherson said.

Thermometer Dipped 44 Degrees In Night

The thermometer regained its equilibrium to-day, descending from the dizzy heights to which it soared during the past few days to more endurable levels. To-day's maximum temperature, recorded officially at two o'clock this afternoon was 64 degrees.

True to the forecast of the weatherman, the atmosphere rapidly cooled off last evening, and overnight the thermometer dipped to 44 degrees, as compared with the previous overnight reading of 67 degrees. Present indications are that the weather will continue fair and cool.

CURATE IS KILLED

NORWICH, Eng.—Rev. Kenneth King, curate of St. Helen's Lancashire, and formerly of Emmenuel College, Saskatoon, was killed to-day while motor-cycling. He has been visiting his parents here. He leaves a widow and a little son.

Peterborough Traveller Purchases His Eighteenth Ford

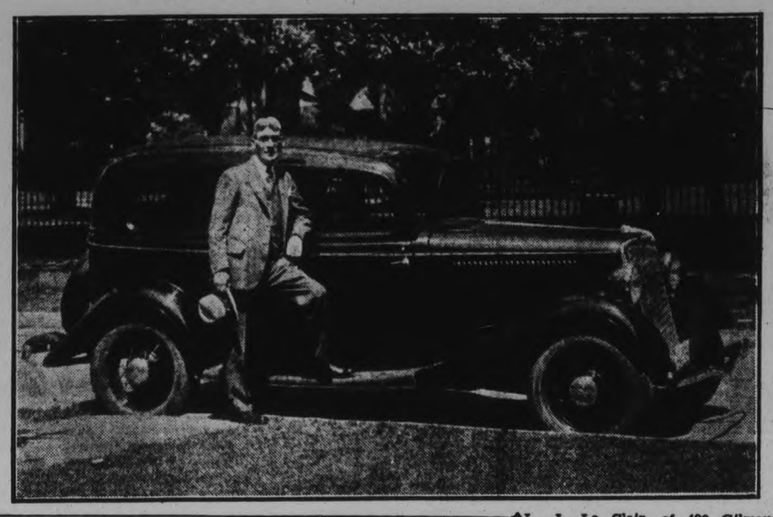

L. J. Le Clair, of 490 Gilmour Street, Peterborough, commercial traveller who is well known throughout Ontario, famed among his profession for his loyalty to old favorite transportaton, here is shown with his eighteenth Ford automobile in twenty-five years. This photograph was taken in East Windsor, Ontario, during a trip there last week.

RAIL OFFICERS' SALARIES CUT DRASTICALLY

Now Only Six in C.N.R. Employ Receiving Over $15,000 Annually.

36 IN YEAR 1931.

Hungerford Claims Road Compares Favorably With Others in Maintenance.

OTTAWA, June 7 (CP).—A drastic cutting of salaries of Canadian National Railway Executive officers was revealed to the Railways and Shipping Committee of the House of Commons to-day.

In answer to a request made yesterday by J. A. Fraser, Conservative member for Cariboo, Chairman C. F. Fullerton told the committee that the number of executive officers in receipt of $15,000 or more had dwindled from 36 to 1931 to an even half-dozen now. A total compensation of $667,500 for these officers in 1932 had now dropped to $117,800. Personal expenses of the 36 executives in 1931 totalled $51,461. Last year they amounted to $5,852.

The statement prompted one member of the committee, Wilfred Hanbury (Lib., Vancouver-Burrard) to protest strongly that C.N.R. executives were not receiving enough pay. He said that he understood heads of class A railways elsewhere were in receipt of salaries ranging from $75,000 to over $100,000.

The Canadian National, in common with other railroads, had deferred a considerable amount of maintenance work during the depression years, but compares favorably with other lines in that respect, S. J. Hungerford, president of the road, told the committee.

Many Units Stored.

Because of the great decrease in the volume of business and the resulting idleness of equipment, a large number of operating units have been stored in idleness. The main line of travel has been maintained at a high state of efficiency, comparable with pre-depression years, the president stated, and the same could be said with respect to those united of equipment being used.

As business increased and there were demands for more equipment it was taken out of storage and put in condition, the president said. The railway had some 30,000 wooden cars.

Hon. R. J. Manion, Minister of Railways, asked the president if there would be any justification for a general equipment building pro-

(Continued on Page Five.)

A Tough Bird

BURLEY, Idaho, June 7 (CP) —The eagle is a tough old bird. Driving between Contact, Nevada, and this city with several passengers in his car, Howard Corless encountered a Golden Eagle, and came out second best.

The bird crashed through the windshield of the car, showering glass over the occupants, struck Corless a couple of "rights" to the head with a wing, hopped through a side window of the machine, and flew away.

$3,140 PROFIT MADE ON COATS

Same Shipment Netted the Montreal Manufacturer $237.

Marked Up 106.20 Per Cent.

OTTAWA, June 7 (CP)—The Robert Simpson Company, Limited, of Toronto made a profit of $3,410 on a shipment of overcoats upon which the Montreal manufacturer profited only $237, the Parliamentary Mass Buying Committee was told to-day when continuing its investigation of the Toronto retail and mail order organization.

The coats were bought in Sept., 1933, for $8.22 each. They sold for $20 and $16.95 in two lots, markups of 143.31 and 106.20 per cent. Simpson's therefore, made a profit of $3,410.

On the other hand, the material for each coat cost the manufacturer, $2.51; trimmings, $2.03; cutting, 50 cents; labor, $1.20; factory overhead, 73 cents, and profit, 76 cents. An inquiry will be held into labor

(Continued on Page Five.)

PRINCE IS BORN BELGIAN QUEEN

Nation Rejoices—New Ruler's Son to be Named Albert.

101 GUN SALUTE.

BRUSSELS, June 7. (AP).—Belgium plunged into sorrow three months ago by the death of King Albert, rejoiced to-day at the birth of his grandson, to be named Albert.

The child was born at 11:35 last night at Queen Astrid and King Leopold III in the royal castle at Laeken. Her Majesty and the infant son were reported to be well.

All Brussels was awakened at 6 a.m. to-day by the boom of 101 guns announcing the joyful event and the news was communicated officially by Burgomaster Max.

The newest member of the Royal family was born during a crisis in the government, several hours after the cabinet headed by Count Charles de Broqueville resigned

Count de Broqueville was expected to return to office shortly with virtually the same ministers, however.

King Leopold and Princess Astrid married in 1926, have two other children—Josephine Charlotte 6, and Boudoin, 3, heir-apparent to the throne. Princess Astrid is a member of the Swedish royal family.

BRONX MURDER SYNDICATE PAYS FOR $600 CRIME

State of New York Sends Four to Chair for Its Strangest Slaying.

SOUGHT INSURANCE.

Fed Victim Poison Alcohol, Fish, Ran Him Down, Finally Use Gas.

By DALE HARRISON

NEW YORK, June 7.—(A.P.) — At Sing Sing to-night the Bronx murder syndicate will sit down to death.

One by one — the undertaker Frank Pasqua, the speakeasy operator, Anthony Marino, the bartender, Joseph Murphy, and the fruit dealer, Daniel Kreisberger—they will die. For the sum of $600 a man will throw a switch, and the State of New York will have avenged the strangest murder in its history.

The murder victim was Mike Malloy, a nobody, a derelict of grog houses with a cast-iron constitution.

Afterwards he was to be called "Iron Man' Malloy, he was so hard to kill. The murder syndicate sought half a dozen times to kill him for the insurance they had taken out on him and failed.

At last, in a desperate combination of gin and gas, they got him. First the murderers tried to kill Malloy through his stomach. They served him oysters pickled in poison alcohol. He ate them with relish and lived. They served him food loaded with ground tin. He never even knew it. They gave him tainted sardines. He would not die.

Wood Alcohol Fails.

They launched a plot to kill him with wood alcohol, letting him have all he wanted, anytime. He had a capacity. He always came back, seeking more of "that good likker." Then, most amazing of all, they stupified Malloy with liquor and took him, unconscious, to a little travelled roadway. They laid him in the street, and ran an automobile over him—back and forth.

It didn't kill Mike Malloy. He was picked up by a passing car, and soon was back to see his pals once more.

Finally, they got him to a furnished room, filed him again with drinks to the point of stupification, and then turned on the gas. The gas did it.

To-night, at Sing Sing, in another furnished room, electricity will do it.

ALLOW WOMEN PATIENTS TO SMOKE.

LIVERPOOL, England. — Women patients in Liverpool hospitals will be allowed to smoke, on the ground that equal privileges should be accorded men and women, and smoking assists the patient's recovery in some cases.

Previously, the prohibition as applied to women caused them to "sneak" away for a gasper, it was said.

Moving Tactics

CLEVELAND, June 8.—(CP) —James Dewar prides himself on his ability as a piano mover.

"Let me show you how," he muttered in a dream. Demonstrating, he fell from his third flood window, landed on his feet, and walked back up one flight of stairs before awakening.

C. C. F. TO HAVE "GINGER GROUP" IN NEXT HOUSE

Graham Spry of Toronto, Addresses Meeting on Market Square.

SYSTEM INEFFICIENT.

C.C.F. Will Have No Difficulty in Providing Work, Speaker Declares.

Stout denial that the C.C.F. is a Fascist movement in disguise or that it is paving the way for Fascist control of Canada was made by Graham Spry, of Toronto, chairman of the executive of the C.C.F. Provincial Council, as he addressed a gathering of more than four hundred persons at a C.C.F. rally on the Market Square last night. The C. C. F. intention to seek the welfare of the masses leaves no room for a dictator in its program, he declared.

Mr. Spry took the platform in support of the local candidate, Rev. John Sutherland, in the absence of the scheduled speaker, Frank Regan, C.C.F. candidate in the St. David's riding in Toronto. Using the rear of a truck as a platform, he held the interest of his hearers for well over an hour, winning at times hearty demonstrations of enthusiastic appreciation. At several points in his address he was interrupted by hecklers from local un employed organizations and others with Communistic leanings, but he dealt with the interruptions quite handily. Members of the audience with less patience attempted to shout down the hecklers and applauded heartily the speaker's replies.

George Leader, prominent among the local followers of the C.C.F., was the other speaker of the evening, Rev. Sutherland addressing only a few words in a request for financial support of the party. Frank Regan was prevented from making an appearance by throat trouble.

Rhodes Scholar.

Mr. Spry, who was a Rhodes scholar to Oxford and recently purchased the Farmers' Sun in Toronto, predicted the election of a group large enough to make itself heard

(Turn to Page Six)

TEMPERATURES DROP OVERNIGHT BY 56 DEGREES

New Threat to Crop Looms in Forecast of Frost To-night.

STRAWBERRIES HARD HIT.

Fire Fighters Gaining Control in North and Rain Aids in Maritimes.

(By the Canadian Press)

Although temperatures dropped an average of 56 degrees in Ontario overnight there was still no prospect today of the rain dried fields need so badly. What rainfall there was yesterday and during the night was so light it will have no effect on crops, Dominion government weather men said, and there is none in sight for today.

The temperature in Toronto dropped from 88 yesterday afternoon to 40 degrees at eight o'clock this morning and like drops occurred all over the province.

The cooler weather is expected to aid planting of tender flowers and garden plants while it will not be beneficial to crops directly will probably halt further damage by the sun. The strawberry crop will be practically a failure at many points if rain does not come within the next few days.

A new threat to crops was seen in the forecast of light local ground frosts tonight. It will be fair and cool today and Friday everywhere in the province, the weatherman said.

Moosonee reported the lowest temperature during the night, 30, but Galt's was only six degrees higher. At London and Toronto the mercury dropped to 48 during the night and Ottawa reported 46 and Kingston 50.

Flames Losing Ground.

SUDBURY, June 7.— In spite of strong head winds a force of over 500 men fighting bush fires at Stupart and Mileage 55 on the Canadian National Railway line made some headway in their efforts to check the flames yesterday. The forestry branch here reports that though the fires are not yet under control, it is just a matter of time now before they are checked. With continued good weather the fire fighters are not expecting any help from rain.

Forestry branch officials report that while a definite statement is impossible they believe that very little of the fire is burning in valuable timber and that by far the larger part is still in the patch of

(Continued on Page Five.)

9-Pound Eel

TRENT RIVER, June 7 (Examiner Correspondence).—Mr. H. H. Pollock caught, the other evening, an eel while fishing in the Trent waters which tipped the scales at 9 pounds and measured 4 ft. 9 ins, in length.

Mr. Pollock had considerable excitement in landing the monster.

REV. DR. SHORTT PRESBYTERIANS' NEW MODERATOR

Retiring Head, Dr. Grant, Sends Stirring Message to Assembly.

OUTLINES CHURCH'S STAND

Minimum Wage Should be Enforced—Upholds Unemployment Insurance.

(By Harold J. Fair, C.P. Staff Writer.)

TORONTO, June 7 (C.P.). — The task of choosing a new Moderator to succeed Rev. Dr. H. R. Grant of Fort William, disposed of last night, the second sederunt of the 60th General Assembly of the Presbyterian Church in Canada settled down to business to-day under the direction of the new Moderator, Rev. Dr. James S. Shortt of Barrie.

Owing to illness, Rev Dr. Grant was unable to be present at the Assembly, and his message to the opening sederunt last night was read by his immediate predecessor, Rev. Dr. Johnston of Ottawa, who presided. He was assisted in the opening ceremonies by Rev J. G. Inkster, pastor of Knox Church where the Assembly is in session, and Rev. Dr. A. J MacGillivray of Guelph, a former Moderator.

The retiring Moderator's message based on the 39th and 40th verses of the 11th chapter of Hebrews, stressed the continuity of human achievement and said the lesson derived from the text was that each generation carries on the work in its time, never finishing, but leaving the accomplishment to its successors.

The Church's Part.

He touched on the part played by the Presbyterian Church in the spiritual development of Western Canada, and pointed to the new Empire rising in the north as constituting a challenge to Presbyterian endeavor.

Dr. Grant saw a new function confronting the modern church, in-

(Continued on Page Two.)

Your Evening Smile

IN ADVANCE

Wilson met the country hotel chamber maid on his way down to breakfast.

"Didn't I ask you to leave me some hot water last night?" he angrily demanded.

"Yes sir," replied the girl sweetly, "you did. And to make sure I put it outside your door last night."

CAR SHIPMENT DOUBLED.

TILBURY, Ont. — "To-day we doubled the number of cars shipped during the entire year 1933," announced Ross Mackinnon, general sales manager of Hudson-Essex of Canada Limited, as workers left the plan at closing time to-night.

KING CONFIDENT HEPBURN WILL CARRY ONTARIO

"On the Eve of What is to be Another Era of Liberalism in Province."

"UNDER BIG HANDICAP.

Luncheon Tendered Hepburn by Former Colleagues in Federal House.

OTTAWA, June 7 (C.P.)—Two Liberal leaders, one Federal, the other provincial, predicted sweeping victory for the Liberals in Ontario here to-day. At a luncheon tendered Mitche F. Hepburn, leader of the Liberal party in Ontario, by his former colleagues in the Federal Parliament, Rt. Hon. W. L. Mackenzie King, Dominion leader, declared his belief that "We are now on the eve of what is going to be another era of Liberalism in Ontario.

"All of us in the Federal Liberal party in the House of Commons and Senate express our admiration for Mr. Hepburn and entire confidence in his ability to lead the party in the province, asserted Mr. King. He expressed the belief the feeling was sweeping the province that Hepburn would win; and he sounded a note of caution in this direction. While he had no doubt that Mr. Hepmrn would be given a tremendous popular vote, "the government in office at Queen's Park has so manipulated the constituencies that he starts with a very heavy handicap."

The Henry Government had so "gerrymandered constituencies," said Mr. King, that "tory strongholds" were preserved. The strength of the "Tory machine" was such that its power might be

(Continued on Page Five.)

13,811 VOTERS ON CITY LISTS

Revising Officers Called Upon to Add Only 190 Names.

SOUTH WARD LARGEST.

A total number of 13,811 persons are entitled to vote in the city at the forthcoming provincial election according to the completed voters lists filed with the returning officer by the various revising officers in the city division of Peterborough County parliamentary constituency.

Sheriff F. J. A. Hall, returning officer commenting on the fact that the revising officers were only called upon to add 190 names to the voters' lists as originally compiled by the enumerators, thought it was a striking indication that the enumerators had done their work well.

In the North Ward the enumerators compiled the names of 3,251 electors, and the revising officers, added 34 names; in the South Ward there were, originally 3593 names listed by the enumerators, and 54 names were added by the revising officers, 34 of which were located on Parnell street which as formerly announced was overlooked by the enumerator in that division; in the East Ward the enumerators listed 1944 voters and the revising officers added 21; in the West Ward 3401 voters were originally listed and 62 were added by the revising officers while; in the Centre Ward the enumerators tabulated the names of 1432 electors, and the revising officers added 19.

SECEDE FROM THE EMPIRE IS PLAN OF SOUTH AFRICAN NATIONALISTS

Boers Bear Grudge Against England, Admire Hitler, Hate Jews.

BUY IN HOLLAND.

By PIERRE VAN PAASSEN

Copyright by Central Press Canadian and Examiner

PARIS, June 7.—That the rancors and the bitterness occasioned by the defeat of the Boers at the hands of Great Britain in the war of 1901, after a heroic defence which astonished the whole civilized world, that these rancors have not died out in South Africa but are once more growing dangerously sharp, seems the conclusion that must be drawn from the statements of Rev. Mr. Piet Wessels, an instransigent Boer "dominie" whom I met by chance in Paris when he asked me the direction of the Library of French Protestantism on the Rue des Saints Peres not far from my home in the Latin Quarter. When he spoke to me I detected his Dutch accent and as I am a frequent visitor to the famous library myself when in Paris, I volunteered to acompany the stranger to his destination and introduce him to the proper authorities there.

Mr. Wessels was on his way back, he said, to South Africa from Holland where he had attended some missionary conclave of the ultra- reformed church, the Calvinistic "gereformeerde kerk," by which is not meant the state church of Holland. He also car-

(Continued on Page Eight.)

Stop Broadcasts

CHEYENNE, Wyo., June 7 (CP)—Stop radio broadcasting and end the drought is the suggestion given to F. L. Dinterdick, Federal Weather Forecaster.

The complainant said he believed waves from the sending stations produce meteorological conditions repellant to rainmaking, and asked that the Government halt broadcasting for 90 days to let it rain.

BRIDE, WED ONLY 2 WEEKS ADMITS KILLING ADMIRER

DENVER, June 7. (AP).—A bride of a fortnight was held in jail today by police who said she admitted slaying an admirer.

"He dared me to and I did" Mrs. Fiske Newton, 30, was quoted by Roy Mack, assistant captain of detectives. The dead man was one of Mack's subordinates, Detective James S. Turner, 46. His body was found yesterday in a field near Aravada, a suburb.

TWO YOUTHS MISSING.

ST. THOMAS.—Police have been asked to assist in locating Bobby Hood and Dick Berdan, 13 year old students of Wellington street Public school, missing from their homes since Monday. It is believed they are hitch hiking to the Century of Progress Exhibition at Chicago.

Zoo Employee Mauled To Death By Lions As He Falls Into Pit Seeking His Hat

WHIPSHADE, Eng., June 7 (AP) L. Stetson, 26, a member of the staff of the big open air zoo, was mauled to death to-day by four lions when he tried to recover a hat which was blown into the lions' cage from a spectator's head.

Keepers shot two of the lions to death before they were able to get the body out of the cage.

Women screamed and fainted in the midst of the horror-striken crowd which watched the savage battle between the keepers and the beasts.

Stetson climbed a fence in an effort to get back the hat, he fell 17 feet from the top of the fence, landing on his head in the concrete pit below.

A doctor, examining his remains, said Stetson was unconscious—perhaps dead—when the lions reached him.

The screams of the crowd called keepers to the spot and they tried to prod the beasts away from the body with long poles.

The lions fought back and the keepers brought guns into play.

Winnipeg Artist Starts On Death Fast Rather Than Line Up Nude For Relief Test

WINNIPEG, June 7. (CP).—P. J. Rykers, unemployed artist, photographer and inventor, looked wonderingly to-day at a depleted larder and pondered the outcome of his announced intention to "starve until death." Behind his ultimatum, he said, was a principle.

"Humiliated" by accepting single men's unemployed relief as at present administered by the relief department Rykers took his last bite of food. He objected, he said, "to lining up, in the nude, in front of the doctor's office" in order to qualify for a food voucher.

It was a meagre meal—two thin slices and a crust of brown bread and some weak tea formed the menu. Unemployed for more than a year Rykers observed: "It has got so I don't care any more."

In a letter to a newspaper he said: "I'd like to go to sleep and never wake up again. I am not going to go through the humiliation of undergoing the treatment they give you when you are on single men's relief. I got my last meal ticket from the city on Saturday and am not going to ask for another."

Since Saturday Rykers has bought a little food with money obtained from the sale of photographs. The money is now gone. Tuesday night he muttered the last of his food supplies. He has a few photographs he may be able to sell. If he fails, he said, he is quite reconciled to his fate.

Great Britain Gripped By Drought

SCATTERED RAIN FAILS TO EASE LONG DRY SPELL

Appeals Pour in to Govt for Share of $5,000,000 Relief Fund.

WATER SHORTAGE ACUTE.

Conditions in United States Rapidly Approach Major Disaster.

LONDON, June 7 (C.P. Cable). — The United Kingdom, in the grip of a drought for several weeks, received scattered rain yesterday, but was told to-day it need not expect more for the present.

Rain fell yesterday over most of Southern England and Wales. In the agricultural areas of South Lincolnshire it fell for several hours, but the northern half of the same county saw 12 hours' continuous sunshine.

There appeared no danger of serious water shortage in London, athough the Metropolitan Water Board is using the reserve supply. So far no restrictions have been placed on householders, but the board has issued an appeal asking that all water users exercise economy and prevent waste from dripping taps or excessive use of garden sprinklers.

Shortage Acute.

Inspectors have been told to maintain close watch and legal proceedings will be taken against persons wantonly wasting the supply. Engineers at the Teddington Weir on the Thames near London said the flow of water past there was 60,000,000 gallons a day less than at the corresponding time before the drought of 1921. They took this as an indication the country's water shortage has become acute.

In some parts of the country conditions were considerably worse than around London. At Kettering in Northamptonshire water has been rationed for six months. Considerable anxiety over the situation is felt at Liverpool where a conference of experts is expected to meet soon to deal with the shortage.

Already local authorities in many districts have applied for portions of the $5,000,000 set aside by the Government for drought relief. Most of them wish to use the money in sinking wells throughout the dried and parched areas.

Major Disaster in U. S.

WASHINGTON, June 7.—(AP)—Red blotches denoting blight covered a large part of the map behind President Roosevelt's desk today as the United States government

(Continued on Page Three.)

Fool's Gold

JOLIET, Ill., June 7.—(CP)—Ermeyt Williams is a convict noted for slow motion. So when a guard saw him swinging a pick in the state prison quarry with great alacrity, he investigated. Williams whispered, "I've found gold."

"Bunk," a chemist said. "It's iron sulphide. Fool's gold."

Said Williams: "Oh, well, they wouldn't have let me keep it anyway."

W.I. Will Meet At Home Of Mrs. Orser

CAMPBELLFORD, June 7 (By Examiner Staff Correspondent). — The June meeting of the Seymour West Womens Institute will be held at the home of Mrs. G. V. Orser on the afternoon of June 21, on which occasion the roll call will be, "Thoughts From the District Annual." The paper will be on, "What Other Institutes Are Doing," and at this meeting the contests for attendance, roll calls, and joining, will commence.

BUY GEM LYE

You Get More For Your Money. Cleans Closet Bowls, Opens Clogged Drains. Water Softener.

Write for free Booklet

CUDAHY SOAP WORKS, TORONTO

LIBERALS FIGHT MARKETING ACT TO LAST DITCH

Third Reading Vote in Prospect During This Afternoon.

KING LEADS ATTACK.

Maj. Griesbach Urges Navy Capable of Defending Dominion.

OTTAWA, June 7 (C.P.).—Fought to the last minute by an embattled Liberal opposition, pressing for changes which would give Parliament a larger control over its operations, the Natural Products Marketing Act is on the point of taking its final hurdle in the House of Commons to-day. The bill is at the third reading stage and a vote is in prospect this afternoon.

Yesterday Rt. Hon. W. L. Mackenzie King, Liberal leader, moved that it be referred back to committee for the insertion of amendments which would make it acceptable to him and his followers. Prime Minister R. B. Bennett will give his answer to-day. Mr. King could not carry with him his former Minister of Agriculture, Hon. W. R. Motherwell.

Although he was one of the sharpest critics of some clauses in the measure, Mr. Motherwell voted for it on second reading and announced he would do the same at the third reading. He would refrain from voting on the King amendment to send it back to committee.

Economic Imperialism.

Declaring his conviction the Government intended to use the bill as an instrument to bring about economic imperialism and as a battering ram in economic wars, Mr. King voiced his objection to the clauses relating to restrictions on imports and exports.

Economic imperialism had something to be commended in it, he said, although the Liberal party was opposed to it. But if the Government proposed to embark on that policy it should do so openly and make its intentions plain. The policy involved a central economic control for the Empire and Liberals always had and still insisted the parliaments of the units of the Empire should have absolute control over economic and fiscal matters within their own jurisdiction.

"There is nothing new under the sun," declared the Liberal leader as he replied to critics among the Conservative and Progressive members who had accused him of failing to understand modern conditions. The economic conditions of today were but a repetition of conditions which had been experienced repeatedly in the world's history.

The Government proposed to meet them by measures of trade restrictions, but Liberals believed the way out of the difficulty was by freedom of trade and removal of restrictions.

Stronger Navy.

Major-General W. H. Griesbach of Edmonton thought the Dominion should enlarge Canadian naval forces to the point where they could defend Canadian coasts and Canadian shipping on the high seas in time of crisis.

The idea was opposed by Hon. Raoul Dandurand, Liberal leader, on the ground the cost would be prohibitive, but Hon. C. C. Ballantyne thought the naval forces should be increased as circumstances permitted.

The debate will be continued again.

Girl Is Saved From "Coop Prison"

Held a prisoner in a vermin-infested chicken coop at her home for several months because her parents allegedly believed she was "possessed of the devil" and under a "witch spell", Mary Edarguarry, seven-year-old Santa Anna, Calif., girl, is pictured in a hospital eating her first meal in weeks after being released by authorities. The little girl, assertedly denied food by her parents, was kept alive by the gifts of food from Jimmie Dunn, five-year-old neighbor boy, who is shown, inset, demonstratng how he passed food through the coop to the imprisoned girl.

REV. DR. SHORTT PRESBYTERIANS' NEW MODERATOR

(Continued from Page 1)

volving application of the Gospel to the everyday needs of the community, and he predicted the next great movement in religion would be a recognition by the Church that "the needs of each becomes the concern of us all."

That led him to state the Church's stand on social questions. He said it favored increased old age pensions, contributory unemployment insurance and a minimum wage that would be enforced by law. Starvation wages must go forever, he declared, adding that the Church must lead in reform and compel others to follow.

Only two candidates were nominated for Moderator. Principal Scott Mackenzie, of Montreal Theological College, put forward the name of Rev. Dr. Norman A. McLeod of Brockville. Dr. Shortt's name was proposed by Rev. A. C. Stewart, of Chalmers Church, Toronto. Rev. E. G. Thompson, Woodstock, would have liked to nominate Rev. Dr. Banks Nelson, of Hamilton, but the latter wouldn't stand.

Judging Contests At Wooler June 22

CAMPBELLFORD, June 7 (By Examiner Staff Correspondent). — Under the auspices of the Department of Agriculture, girls county classes are being held in Northumberland County, on June 5, 8, 11 and 13, and at which Miss Hopkins, of the Department, is the instructor. The judging competition for the county will be held at Wooler on June 22. The boys will be judged in cattle, hogs, and horses, while the girls will compete in housecraft, including preparation of family menus and practical sewing. The Womens' Institute sponsors these activities.

ADVANCE POLLS OPEN JUNE 16, 18

Will Give Travellers, Railroaders, Sailors Chance to Exercise Franchise.

AID TO CONVENTIONS.

TORONTO, June 7 (C.P.) — Advance polls for the Ontario general election will be open June 16 and 18, Ira A. Humphries, K.C., Chief Electoral Officer, announced. Polling Day is on June 19, and the advance poll will give railway employees, sailors, and travellers a chance to exercise their franchise.

The advance polls will also give the delegates to the Ontario Druggists Convention at Windsor, June 18, 19 and 20, a chance to vote, the officer said. Other conventions were being held on the same date, and Mr. Humphries explained every effort was being made to assure everyone entitled to a vote an opportunity to do so.

Hog Quotations In Peterborough

THURSDAY, JUNE 7, 1934.
Canada Packers quote:

Bacon hogs — F.O.B., $8.50; off truck, $8.65.
Selects $1 per hog premium.
Sows 2½c off bacon prices.
Dressed hogs — Head on, $14.00; headless, $14.50.
Cream—No 1 (on truck) 20c.
No. 1, delivered, 21c.
Special, 2c per lb. premium.

FAMILY OF NINE BURNS

SCHRAMBER, Germany, June 6. C.P.-Havas).—An entire family of nine persons were burned to death in a fire which destroyed their farm during the night. The father and mother perished in an attempt to save their seven children whose ages ranged from two to 14 years. Thick fog delayed the arrival of fire-fighters and the low pressure of the water system also hampered them.

CORONA HOTEL
Ste. Catherine and Guy Sts.
MONTREAL
CANADA
(Next Door to His Majesty's Theatre)
Rates:
Single from $1.50
Double from $2.00
Suites from $4.00
GEO V. GREEN, Managing Director.

HENRY PLEDGES EXTRA SESSION ON FARM DEBTS

Stands Ready to Call House After Election if Necessary for Legislation.

DEFENDS RELIEF POLICY.

Praises Kennedy for Aid He Has Been Giving Ontario Farmers.

KINGSTON, June 8.—If a special session of the Ontario Legislature should be needed to implement the Bennett Government's new farm-debts legislation, it will be called immediately after the election is over, Premier Henry definitely promised last night.

"I am not conversant with all the details or the form the legislation will take," Mr. Henry said, "and it may not be necessary for us to legislate on it, but if it is, I propose, as soon as the election is over, to summon a special session of the House so as to do our part in co-operating with Ottawa. If, I say, it is necessary for us to act, we will see that no stone is left unturned to assure that the advantages of the legislation will reach the man on the farm as readily and rapidly as possible."

The Premier's assurance in this connection was delivered before one of the largest and most enthusiastic audiences of his eastern Ontario tour, and came after he had eulogized the work his Minister of Agriculture, Hon. Thomas L. Kennedy, had been doing for the farmer and farming. Organized marketing on which Col. Kennedy had been laying particular stress, he said, had "proved its worth." It was now possible, he said, "to hold prices up to a reasonable figure and avoid gluts on the market." That policy would not only be continued, but extended in future," he asserted.

Backs Road Work.

Mr. Henry hit warmly out at criticism of his government's relief policy of widening road shoulders and filling up ditches, claiming that much of the pressure brought upon the administration to have this work done came from the great body of Ontario motorists. "And now," he said, "because we are seek-

(Continued on Page Three.)

Richest Quality and Flavour
"SALADA" GREEN TEA 701
(Also in Black and Mixed)

One More Detail

GREENSBORO, N.C., June 7 (C.P.)—Police would like to help E. P. Hinson of West End, but—

The officers received a telegram from Hinson saying: "Warrant issued for tall yellow negro. If found, wire me."

Police said they'd like at least one other identifying detail.

Auto Falls 30 Feet Four Meet Death

READING, Pa., June 7 (A.P.). — Four persons were killed and a fifth critically injured early to-day when their automobile crashed through a heavy barricade at a dead end of a street and tumbled over a 30-foot embankment to railroad tracks below.

Two of the dead are Maurice Koller, 21, and "Colonel" Klinger, both of Reading. They were identified by relatives following police discovery of an automobile license card.

Clothing of the other two bore no identifying papers or marks.

The driver of the car, Lawrence Kuhns, of Boyertown, was the only one of the quintet still living when police lifted the wrecked car from the mutilated bodies of the four others.

CABINET RESIGNS

BRUSSELS, June 6 (CP-HAVAS) —The Belgian Cabinet, headed by Count Charles De Brocqueville, resigned this afternoon following two setbacks in the Chamber of Deputies.

The amount of branded beef sold in Canada during April was 3,599,621 pounds. In April last year the amount was 2,704,336 pounds; in 1932, 1,818,844 and in 1931, 1,983,022 pounds.

CLASSIFIED ADS are as useful as the day is long.

Grading and inspection of honey when exported are compulsory under the terms of the new Fruit and Honey Act. Honey, when shipped from one province to another, must also be graded but inspection is optional except for administrative purposes.

QUAKER PUFFED WHEAT PUFFED RICE

FLAVOUR... like that of toasted nutmeats. Crisp.. with a *fresh* crispness that melts in your mouth. Nourishing... as only rich wheat and rice grains can be when exploded for complete digestibility. That's Quaker Puffed Wheat and Puffed Rice.

1,001 PRIZES EVERY WEEK
Free trips to New York, Chicago, Baseball, Gloves. Listen in to BABE RUTH over N. B.C. Blue Network MON., WED. and FRI., 8.45 to 9 p.m., E.D.T.

ANY ONE WHO CAN NOT COMMAND THE CORRECT USE OF A REASONABLE NUMBER OF WORDS MUST BE SATISFIED WITH A MEDIOCRE POSITION IN LIFE.

Improve Your Use of Words

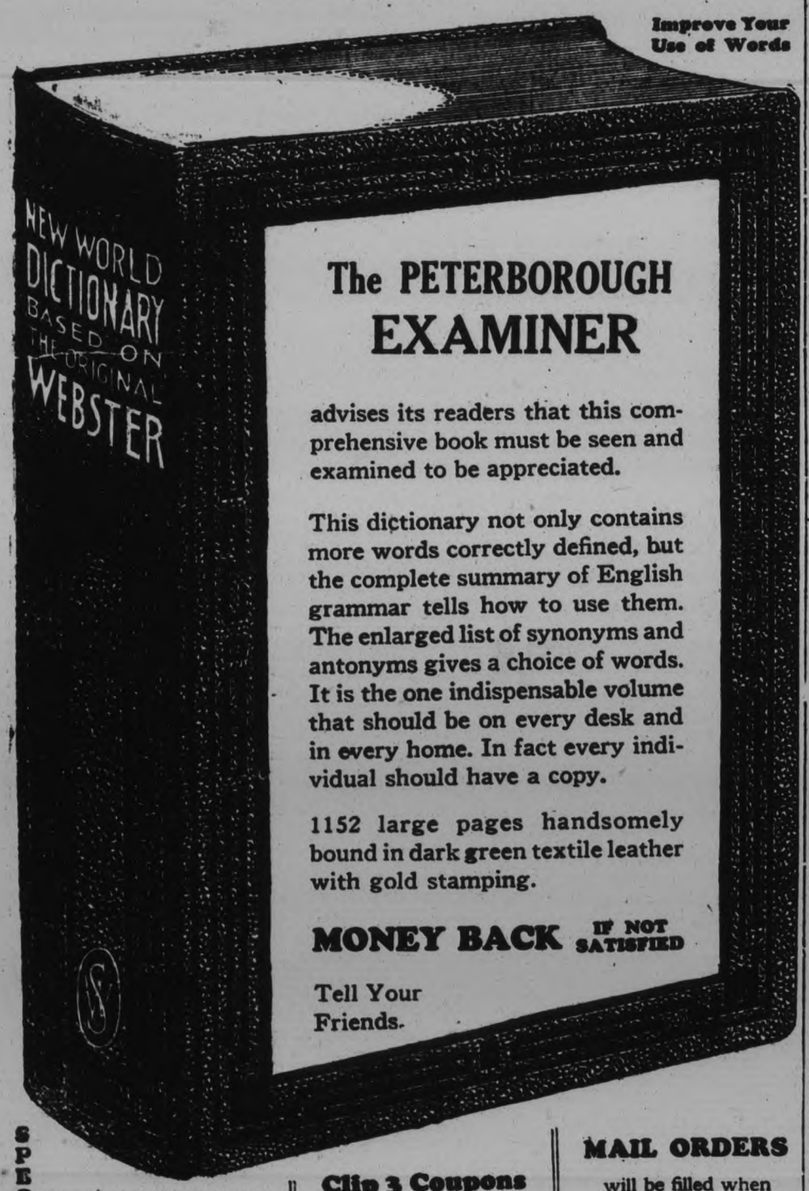

The PETERBOROUGH EXAMINER

advises its readers that this comprehensive book must be seen and examined to be appreciated.

This dictionary not only contains more words correctly defined, but the complete summary of English grammar tells how to use them. The enlarged list of synonyms and antonyms gives a choice of words. It is the one indispensable volume that should be on every desk and in every home. In fact every individual should have a copy.

1152 large pages handsomely bound in dark green textile leather with gold stamping.

MONEY BACK IF NOT SATISFIED

Tell Your Friends.

SPECIAL To get it bound in art cover, maroon and old gold, with full gold edges and thumb indexed, send $1.00 extra.

Clip 3 Coupons on consecutive days and present or mail same to this paper with 98 cents

MAIL ORDERS will be filled when postage is added.

Find Coupon Page 4

DOMINION STORES
CANADA'S LARGEST RETAIL GROCERS

BAYSIDE PEARS Light Syrup Choice Quality 2 No. 2 Tin 25c

CROWN OR BEEHIVE CORN SYRUP No. 5 Tins 35c

ASSORTED CANDY 10c In Cellophane bags.

COFFEE SALE
Richmello lb 37c
Domino lb 31c
EARLY MORNING lb 27c
Fresh roasted fine quality beans, FRESH GROUND in the store ... as you buy, means Really Fresh Coffee.

Shirriff's Lushus Jelly Powders 8¢
Bookist Honey 14 oz. for 19¢
Kellogg's All Bran Pkg. 19¢
Manyflowers Toilet Soap 5¢
Shredded Wheat 2 Pkgs. 23¢
Sweet Mixed Pickles 28-oz. Bot. 23¢
Fancy Lobster ½'s Tin 29¢

BRUNSWICK BRAND Chicken Haddies 2 Tins 25c

FOR QUICK SUDS CHIPSO - 3 Small Pkg. 25c Large Pkg. 19c

McLAREN'S QUEEN OLIVES - - 16-oz. Jar 19c

SURPRISE (A PURE HARD SOAP) Summer Size 10 Bars 43c

Aylmer SOUPS Tomato and Vegetable 3 Tins 21c
ASSORTED Except Pure Chicken 3 Tins 25c

Christie's ASSORTED Creams lb 17c

Keeps Complexions Youthful Palmolive SOAP 5 Cakes 25c

Deliciously Healthful! WELCH'S GRAPE JUICE Bottle 25c

QUAKER PUFFED WHEAT Pkg. 10c

HEY KIDS! Join Babe Ruth's Baseball Club. Just send one box lid from Quaker Puffed Wheat or Puffed Rice to Box 1083, Chicago, and get in on the 9000 FREE prizes every week.

OVALTINE 4½-oz. TIN 45c 8-oz. TIN 67c

BRUNSWICK SARDINES - - Tins 5c

WITH COLOUR ADDED PLUM JAM - 32-oz. Jar 25c

NAVY TOILET PAPER 3 Rolls 25c

KEEP NEXT WEDNESDAY AND THURSDAY NIGHTS OPEN

And Attend The

ROTARY CARNIVAL

MARKET SQUARE

Enjoy two nights of real fun and help the Rotarians help crippled children.

SECURE YOUR TICKETS

With a Chance to Win a

CHEVROLET COACH

AND OTHER PRIZES

See Them in The Examiner Window

Separate Drawings Each Night

Night of 13th Prizes

Bicycle (Boy's or Girl's) — Kenwood Blanket — Rolls Razor — Automobile Rug — Electric Heating Pad—Waterman Pen and Pencil Set — Electric Iron — Electric Toaster — Roller Skates — Pyrex Pie Plate.

TICKETS: 10c Each, 3 for 25c

Night of 14th Prize

CHEVROLET FIVE-PASSENGER

TICKETS: 2 for 25c, 10 for $1

HEPBURN SEES MOVE TO SPLIT THE OPPOSITION

Lays Ontario's Plight to Cabinet Members Who Sit on Interlocking Directoraes.

SURE OF MANDATE.

Duncan Marshall, Peel Candidate, to be Agricultural Minister if Liberals Win.

CARLETON PLACE, June 7.—A determined effort to divide the forces of opposition was being made by the Henry Government, Liberal Leader Mitchell F. Hepburn charged last night in an address to 750 electors of Lanark riding.

It was a desperate effort on the part of a government which saw the handwriting on the wall, Mr. Hepburn declared amid applause. "But I am convinced the people of Ontario will not be deluded by the actions of the Henry administration," declared Mr. Hepburn. The rise of the C.C.F. and other parties was an indication of unrest brought about by the maladministration to the Conservative regime, the Liberal leader declared.

He referred to the fact that his meetings all over the province had been accorded enthusiastic receptions with no heckling. It was an indication of the trend of thought on the part of the people. Despite three-cornered fights in many ridings, the Liberal party would be given the mandate to stop the steadily mounting debt, reduce the costs of administration and bring back sane government, he stated. "We are free to put into effect these changes which are so vital to the welfare of the people."

Duncan Marshall, candidate in Peel, is to be Minister of Agriculture in the event of a Liberal victory, Mr. Hepburn declared.

Admires Bennett

While he does not think much of the statesmanship of Premier R. B. Bennett, Mr. Hepburn has an admiration for "the brilliant mind and intellect of Mr. Bennett."

The Liberal chieftain spoke at Morrisburg for the first time this afternoon in the riding of Grenville-Dundas, where Charles Marselis, exwarden of county, is Liberal candidate. Mr. Hepburn admitted that the prime minister of Canada had outstanding qualities of mind and brain but criticized his lack of statesmanship and vison.

A vote against the Henry Government was a vote against the Bennett administration and would force a Dominion election, he declared. Turning from federal issues, Mr. Hepburn reminded his listeners that his opponents had said he would never go through with it. But he was in the fight to stay, he declared.

"I have neglected my own riding which the redistribution bill made tougher for me by taking away Liberal townships," said Mr. Hepburn. "I have left my riding to my friends, which is more than Premier Henry and his cabinet can say about their respective ridings. Listening in to radio broadcasts of Tory meetings, one can't help but think he is listening to a dog fight.

"The plight and misery of the people of Ontario today may be traced back to these minister of the Crown who sit as directors on these great interlocking directorates," said Mr. Hepburn, referring to the Ontario cabinet ministers.

Cleans Out Desk.

The Ontario Liberal Leader "cleaned out" his desk at the Parliamentary Buildings here to-day and prepared to burn his bridges behind him. Mr. Hepburn's resignation as a member of Parliament is now in the hands of Rt. Hon. W. L. Mackenzie King, his Federal chieftain. To-day the Liberal members of Parliament entertained the Provincial Leader at luncheon, while other engagements have been listed for him before midnight

APPEALS HEARD KEENE SITTING

Assessment on McNeil Estate Store in the Village is Reduced $300.

REVISED LIST.

KEENE, June 7. (Examiner Correspondence). The Municipal Council of the township of Otonabee met as Court of Revision with all the members present. After taking their declarations of office the Reeve, Mr. Anderson, was appointed chairman when the following appeals were disposed of: Mr. Hall, solicitor for the McNeil estate in Keene, appealed on assessment of vacant store in Keene; on motion the assessment was reduced $300. Mr. Huycke, solicitor for Doctor Neil was present, appealing on assessment of cottage; on motion the building was reduced $100. David Hastie appealed on assessment on buildings in Lang village; on motion reduced $100 on house and $50 on shop. Fred Hall appealed on assessment of E. ½ Lot 10, Con. 9; on motion reduced $50 on land; Redmond Carey appealed on assessment of pt. N. ½ Lot 18, Con. 10; on motion reduced $100 on land. Upon request the N.W. cr. Lot 18, Con. 14 was assessed to Joseph Lynch instead of Henry Soucee. The property in Keene assessed to Mrs. Eleanor Braden was changed to Walter Hope and the assessment remained unchanged. Mrs. Johnston appealed on her property in Keene but on motion the assessment was confirmed. Mr. Hawthorne appealed on assessment of N.E. ¼ of Lot 17, Con. 2; on motion assessment was confirmed. John Fitzgerald appealed on assessment of S.E. ¼ Lot 21, Con. 15; assessment confirmed. Levi Crowley in E. ½ Lot 22, Con. 13; on motion assessment was confirmed. G. S. Taylor appealed on assessment of buildings in Keene; on motion assessment on some reduced $100. Ralph Holy appealed on assessment of cottage; on motion assessment confirmed. Mr. McCannon appealed on assessment on cottage; on motion assessment confirmed. Frank Elmhirst appealed on Lots 12 and 13, Con. 3; on motion the (assessment was confirmed.

Moved by Mr. Bolin, seconded by Mr. Reid that the Court of Revision be closed for 1934.

HASTINGS

Two new stores are opening in Hastings this week. Decorators are at work painting the store in the John Lynch estate block in ivory color. Mr. Loftus of Campbellford, will open a general dry goods store the end of the week.

Mrs. Drumm is having her store repainted in preparation for the opening of a general dry goods store this week by Mr. Margeles of Cobourg.

Mr. F. J. McArthur, M.P.P., of Cobourg, was a visitor to the village on Monday.

Mr. Russell Learmouth of Oshawa spent the day with his father, Mr. W. R. Learmouth.

THOS. SAMPSON GETS 3 MONTHS

Charged With Second Offense Under L.C.A. Following Police Raid.

AT CAMPBELLFORD.

CAMPBELLFORD, June 7 (By Examiner Staff Correspondent). — For the second time facing a charge under the L.C.A. of having liquor in a public place without a permit, Thomas Sampson of Campbellford, was yesterday sentenced to three months in the common gaol at Cobourg, when he appeared before Magistrate J. M. Bygott in Campbellford Police Court. He pleaded guilty to the charge, which was laid by Provincial Constable Gordon Campbell of Brighton.

The charge followed a raid on the Sampson home on Tuesday evening, by Constable Campbell and Chief Constable George Hardy of Campbellford, acting on information supplied by Chief Hardy. A quantity of beer was found in the residence. This is the second time Sampson has been charged under the L.C.A. He was taken to Cobourg by Constable Campbell.

Bailieboro

Mr. and Mrs. W. Campbell and Miss Margaret Campbell of Toronto spent Monday the guests of Mr. J. C. Campbell.

Mrs. Fred White and sons Jack and Douglas have returned from Kingston where they have been the guests of the former's parents during the past three weeks.

Mr. Keith Barnard of Toronto spent the holiday the guest of his parents.

Dr. and Mrs. M. Mason of Toronto were guests of Mr. and Mrs. H. Barnard over the week-end.

Miss Fern Rahmel spent Sunday and Monday the guest of her parents in Peterborough.

Mr. and Mrs. W. E. Thompson and children of Peterborough are spending three weeks vacation at Barnard's Landing.

Mrs. W. Lang and little daughter have returned home after visiting with friends at Greenbank.

The local boys and girls ball teams have purchased new uniforms which give the local clubs a smart appearance.

Mr. and Mrs. W. Barnard, Mr. and Mrs. R. Moncrief and Mr. Keith Barnard spent Sunday the guests of Mr. and Mrs. C. Perrin of Oakwood.

The members of the executive of the Y.P.S. of the United Church met at the home of Mrs. N. Thompson on Monday evening. Those present included Mrs. Thompson, Misses Fern Rahmel and Clara Seens and Messrs. S. Johnston, H. Dean and F. Barnard. The young people decided to continue their weekly meetings throughout the month of June and end the regular meeting for the summer months on June 23rd by holding an afternoon picnic to Cobourg.

The members decided to reopen the young peoples meetings the first Tuesday in September. A vote of thanks was tendered Mrs. Thompson for her hospitality and the meeting was closed with prayer by Herbert Dean.

Campaign Notes

CAMPBELLFORD RALLY

CAMPBELLFORD, June 7 (By Examiner Staff Correspondent). — A big Liberal rally in the interests of Mayor H. N. Carr, candidate for Northumberland, in the coming provincial election, will be held in the Regent Theatre, Campbellford, on the evening of June 12. Special speakers at this gathering will be W. H. Moore, M.P.; W. A. Fraser, M.P.; Salter Hayden, Toronto; Mrs. W. VanBlaricon, Picton, and Mayor Carr. The chair for the evening will be taken by Walter S. Wiggins.

Morning Song

DO YOU like cheery breakfasts? Here's one your family will enjoy. Kellogg's Corn Flakes with milk or cream and sliced bananas!

Kellogg's are extra refreshing. A real energy-food — easy to digest. Kept oven-fresh and flavor-perfect by the *heat-sealed* inner WAXTITE bag. Made by Kellogg in London, Ontario.

Kellogg's FOR FLAVOR

CAMPBELLFORD

NEWS ITEMS FOR THE TRENT TOWN DISTRICT

The Rev. H. P. L. Seymour, who has received and accepted a call to the Springville charge, although taking over his new duties on July 1, will not move h's family from Campbellford until the beginning of September.

While the Rev. H. P. L. Seymour was attending the Bay of Quinte Conference, of the United Church of Canada, Mrs. Seymour was the guest of relatives and friends at Cornwall and Aultsville.

ORLAND WOMAN DIES SUDDENLY

Hurrying Home to Escape Threatening Storm Woman Drops Dead on Road.

FOUND BY MOTORIST.

WARKWORTH, June 7 (Examiner Correspondence). — Believed to have overtaxed her heart as she hurried home to escape a threatening storm, Mrs. Hattie Buckout, an elderly resident of Orland, was found dead on the Brighton to Campbellford Highway a quarter of a mile from her home yesterday afternoon. A resident of many years, she was well known in Orland.

Joe Mutton of Hilton discovered Mrs. Buckout's body as he was motoring along the road shortly after three o'clock. He noticed her lying face down in the gravel and stopping his car, ran to her assistance. Finding life extinct, he summoned Provincial Constable Gordon Campbell and Coroner F. M. Dure from Brighton. The coroner expressed the opinion that she had been dead about three-quarters of an hour before her body was found.

No Inquest Necessary.

Mrs. Buckout had left the home of Albert Town, a neighbouring resident, after a visit earlier in the afternoon. In the absence of any body bruises or other indications that she might have been struck by a hit-and-run motorist, Coroner Dure decided that no inquest would be necessary.

For the past eight years she had lived alone in Orland, her husband having been killed in an accident while working in a local woods. It is believed that she has one son in Rochester and funeral arrangements will be made after the son arrives in Orland. At the direction of the coroner, the body was removed to the Orland home.

SCATTERED RAIN

(Continued from Page 1)

struggled with the drought in two ways:

1. More food, more money, more clothing were promised victims of the calamity.

2. Long-range planning to soften such cruelties of nature was declared necessary.

The president feels the drought is approaching the proportions of a major disaster. A survey by the agriculture department said it would "materially affect the national food supply" but did not mean a shortage.

Secretary of Agriculture Henry Wallace, speaking at Bismarck, North Dakota, last night, answered critics who said nature had shown the futilityof man-made control.

He said he could not see "how any one who has gone through this drought area can say a kind word for nature's method of crop reduction." Man's' methods, though imperfect, are "perfection itself by comparison with the occasional crudeness, the ruthlessness, and the uncertainties of nature," he declared.

Omemee

At the Bay of Quinte conference of the United Church held in Brockville, a distinct honor was conferred on an old Omemee boy, Rev. George McQuade of Oshawa. For a number of years Mr. McQuade has been secretary of the conference but this year he was given the honored position of president.

Congratulations are extended to Miss Jane Earle and Mr. Ross Widdiss, who have graduated from Toronto University.

Mr. and Mrs. W. Moncrief were visitors to Peterborough on Tuesday.

Misses Plant, Meagher and McMahon of Hastings accompanied Miss Jessie Lamb at her home over the week-end.

Miss Davidson of Toronto is spending a few days with the Misses Cornwall.

Mr. J. C. Christilow of Hamilton was a Sunday guest of Mr. and Mrs. Lamb.

Mr. and Mrs. White of Huntsville are visiting their daughter, Mrs. C. Shaw.

Mr. and Mrs. E. MacPherson and Mr. and Mrs. Henderson attended the funeral of the late Mrs. Edmonds in Lindsay on Sunday.

Mrs. Tripp attended the graduation of her daughter, Marjorie at the Western Hospital in Toronto on Tuesday.

LINDBERGH BILLS

ANNANDALE, N. J., June 6.—(AP)—William Reeves, cashier, of the Clinton Trust Company, today revealed four $5 bills listed as part of the Lindbergh ransom were deposited in the bank on Monday.

Weddings

THOMAS—OUTLAND

On Saturday evening June 2, at eight o'clock by the Rev. J. McCue at the home of Mr. and Mrs. Samuel Thomas, 9968 Holmer avenue, Detroit, Mich., the marriage took place of their eldest son Harold Clayton Thomas to Elva Olan Outland formerly of Murray, Kentucky.

They were attended by Miss Mary Robson and James Albert Thomas.

The happy couple will reside on Dexter Boulevard, Detroit.

CLEGG—ERB.

CAMPBELLFORD, June 7 (Examiner Staff Correspondence). — A very pretty wedding was solemnized in St. Peter's Anglican Church, Hamilton, on Monday, June 4, 1934, when the Rev. Mr. Walling united in the bond of marriage Marjorie Helen, daughter of Mr. and Mrs. J. Erb, of Hamilton, and Leslie Victor Clegg, son of Mrs. Clegg and the late Halvor Clegg of Campbellford. Mr. and Mrs. Clegg, after a motor trip to Toronto and points in Quebec Province, will take up residence in Hamilton. Mrs. Clegg and Mr. Samuel Clegg, of Campbellford, attended the wedding.

PHILLIPS—ARBER.

TWEED, June 7 (Examiner Correspondence). — A pretty wedding took place at 1.30 on Saturday afternoon at the Church of the Messiah, Toronto, when Rev. A. Armitage officiated at the marriage of Mabel, eldest daughter of Mrs. Hunt and the late W. G. Arber, formerly of Tweed, and Melville Phillips, son of Mr. and Mrs. Harry Phillips, formerly of Peterborough.

The bride was given in marriage by her uncle, Mr. Fred Arber of Tweed. She wore a dainty dress of pale blue satin with hat to match, and carried a bouquet of Talisman roses and lily of the valley. The bridesmaid was her only sister, Evelyn Arber, who was dressed in peach georgette and carried a bouquet of Talisman roses and baby's breath. The bride's mother wore a dress of mauve georgette with hat to match and a corsage bouquet of mauve sweet peas and lily of the valley. Her brother, Mr. George Arber, was best man.

A dainty wedding breakfast was served at the home of the bride, after which the young couple left for Muskoka, where the honeymoon will be spent. On their return they will reside in Tronto.

Obituary

MRS. ROBERT McQUEEN.

ROSENEATH, June 7.—(Examiner Correspondence).—The funeral of Mrs. Robert McQueen, of Burnley, who passed away in the General Hospital, Cobourg, on Saturday, June 2, took place on Monday afternoon from her late residence, Haldimand Township, to Merrill's Cemetery. The Rev. Mr. Stevenson, of Warkworth, was the officiating clergyman.

The late Mrs. McQueen, who was 55 years old, had only been a resident of this neighborhood for little over a year, and her reserved disposition made her a stranger to many, but those who knew her found a real mother and friend.

Besides her sorrowing husband, she is survived by one daughter, Maizie, and three sons, Robert, Leslie and Cecil.

EDWARD WILLIAMS

HAVELOCK, June 7 (Examiner Correspondence).—Only ten days "out of the harness," Edward Williams, veteran railroader with fifty years in the employ of the C.P.R. passed away at his home Tuesday morning after a short illness.

Born at Stittsville, Ontario, sixty-three years ago to his parents, Mr. and Mrs. William Williams, he started his railway career in the shops at Carleton Place. He later entered the train service as a locomotive fireman and had been an engineer for the past thirty-seven years. With the exception of four years running out of Elora, the remaining years were spent on runs out of Havelock.

Mr. Williams married Agnes M. Barlow, daughter of Isaac Barlow, veteran railroader and pensioner thirty-eseven years ago here. Of this happy marriage three children were born. Rev. Milton G. B. Williams of Creemore, Mrs. J. E. Boundy of Toronto (Beatrice J.), Mrs. William Williams (Phyllis C. A.), of Guelph; one grandchild, Joyce Agnes Boundy of Toronto. He was one of a family of eleven brothers and sisters. The living are: John of Smiths Falls; David, of Duluth, Minn.; Adam, Nakina, Ont.; Omar; Mrs. Scharfe (Sarah), Carleton Place, and Mrs. A. Porter (Gertie), Carleton Place; and Mrs. Crozier (Lucy), of Spokane, Washington.

While it was generally known that Mr. Williams condition for the past few days was quite serious, the news on Tuesday morning, June 6, that Redney, as he was better known, had died shocked the whole village. His familiar figure going to and from work and his part as a good citizen of the railway village will certainly be greatly missed and the sympathy of the entire community goes out to his sorrowing wife and family. He was an ardent churchgoer and a life-long member of the Anglican Church. The funeral will be held on Friday afternoon.

School Reports

VICTORIA SCHOOL

Examination results for May:

Form V—Donald Dafoe 71, Luzetta Steenburgh 62.

Sr. IV—Freda Dafoe 75, Russel Ellis 72, Lloyd King 63, Lyle King 61, Grayden Harris 55, Ray Outwater 55, Ferna Dafoe 49.

Jr. IV—June Gibson 66.

Sr. III—Everett Ellis 64.

Jr. III—Betty King 61, Murrel Fraser 60, Jack Clark 60, Doris Dafoe 59, Bill Dafoe 58.

II—Eva Dafoe 65, Marie Dafoe 64, Donald McMillan 60, Hazel Ellis 55, Kathleen Gibson 55.

I—Royce Chase 68, Ray Steenburgh 64.

Sr. Primer (in order of merit)—Wilma Ashby, Annie Quackenbush, Rhea McMillan, Clarence King, Donald Althouse.

Jr. Primer—Reta Quackenbush, Velma Killenbeck, Marjorie Ellis, Everett Quackenbush, Alfred Althouse, Milton King, Harrison Steenburgh.

Teacher—Thomas Rowson.

Shipments of live stock from Western to Eastern Canada for the first four months this year included 29,267 cattle; 164 calves; 82,908 hogs, and 40,423 sheep—all increases except hogs compared with last year.

Between you and me..

. . . and the reason is that Old Dutch is made with pure "SEISMOTITE"

"Seismotite" (pronounced sis'-mo-tite) is a perfect cleaning and polishing material of volcanic origin. That's why Old Dutch cleans more things, cleans quicker and doesn't scratch. Seismotite is composed of flaky, flat-shaped particles that cover more surface and contact it completely. That's why Old Dutch goes further and does more cleaning per penny of cost. Avoid cleansers containing gritty particles like this.

An actual test in your own home is the best way to prove its superiority. Buy a package today and try it on various cleaning tasks. You'll discover that it polishes as it cleans fine porcelain and enamel, and that it is so versatile that it's the only cleanser you need.

Doesn't Scratch

Made in Canada

HENRY PLEDGES EXTRA SESSION

(Continued from Page 1)

ing to give jobs to those who otherwise would be unable to find employment, we are charged with putting over an election bribe. Well, ladies and gentlemen, this work is going to go on after the election is over. What a contrast our policy in this regard presents to the attitude of a certain Prime Minister of this Dominion who once cried, 'Not a five-cent piece.'

"If you have any confidence in governments, stick to one which is willing to do something for suffering men and women in times of need. Don't listen, I say, to a Liberal leader who goes about Ontario saying he will cut the costs of administration 50 per cent. and in the same breath claims he will not borrow any money to meet the province's obligations.

Roseneath

Messrs. Bert Boomer and Leslie Turner, of Peterborough, and Mr. Hillbert, of Saskatoon, Sask., were guests on Sunday with Mrs. Lily Turner and family.

Miss Mary Mouncey was home from Fenella for over Sunday.

Mrs. Anna Bradley, Mr. and Mrs. A. C. Bradley and son, Bobbie, of Toronto, visited their relatives, Mr. and Mrs. John A. Nichol and Mrs. Jennie Bradley, during the latter part of the week.

Miss Mildred Lapp, Toronto, spent the week-end at her home here. She was accompanied on her return by her mother, Mrs. Ira Lapp, who will also visit relatives and friends in Oshawa.

Rev. R. W. Paton is spending this week with friends at Owen Sound and other places west.

Mr. and Mrs. Maxie Herrington and daughter, Joice, of Toronto, were recent visitors with Mr. and Mrs. Earl Waldie and Mr. William Whidie.

Miss Evelyn Turner returned to Toronto on Sunday after a few days' vacation at her home here.

ADVERTISE IN THE EXAMINER

You Can't Compromise with Lubrication

your high speed car needs genuine ALEMITE SPECIALIZED LUBRICATION to save Repair Bills

OFFICIAL A ALEMITE SERVICE

Use ALEMITE SPECIAL HIGH SPEED MOTOR OIL

DRIVE IN AT THE BIG YELLOW "A" SIGN

Hood & Cumming Motors Limited
276 GEORGE STREET ; PHONE 2460

Gillespie Garage
378 Aylmer St. Phone 950

The Examiner

The Examiner is a Member of the Audit Bureau of Circulation
The Daily Examiner, published every lawful evening by The Peterborough Examiner, Limited. Office: 416 George street. $6.00 per year Delivered in City. Out-of-town Subscribers by mail, $4.50 per year.
Member: Canadian Press, Limited; Audit Bureau of Circulation; Canadian Daily Newspapers Association.
Member: Ontario Associated Dailies. T. L. Ashton manager, Canada Permanent Building, Toronto.
U.S. Advertising Representatives: Prudden, King & Prudden Inc. Chicago Seattle, San Francisco, Los Angeles, and New York City.
Advertising Rates on Application.
E. M. GLOVER, Managing Director.

PHONES: Editorial 1601, Business Office 1600
Private Branch Exchange to all Departments

THURSDAY, JUNE 7, 1934

SUGGESTS A WADING POOL.

In connection with the very fine work that is being done in the improving of Riverside Park, a well-known citizen comes forward with a suggestion well worthy of attention when he declares that the plans for this splendid park and recreation area might well include a cement wading pool for small children.

As this citizen points o ut, it is a common thing to see little boys and girls, clad in bathing suits, wading in the river on the Ashburnham side, and the conditions there cannot be regarded as safe, because of the current, the uncertain depth and the danger of injury from glass, tin cans and other sharp-edged articles.

There is ample room for a wading pool to be installed, and there is not the slightest doubt of its advantage as a place for small youngsters to cool off and to enjoy themselves amid absolutely safe surroundings.

Many Ontario cities have such pools, and they are used every day during the hot weather by thousands of children.

Riverside Park would undoubtedly be an ideal spot for a play facility of that nature, and parents and children alike would appreciate the opportunity for the latter to mitigate some of the worst effects of summer hot spells under circumstances that would ensure absolute safety.

A WAR MUSEUM.

The officers of the Peterborough Rangers in planning a war museum at the Armouries are launching a very commendable movement that will be appreciated by the majority of war veterans and by the public.

Hundreds of ex-service men in this city brought back interesting souvenirs of their war service, and for the most part these articles are not on display, many of them being shoved away in bureau drawers or consigned to the attic or the cellar.

As the years pass the historic value of these relics of the Great War will become increasingly great, and the interest in them correspondingly intensified, so that it is advisable that some thought should be given to the question of storing war souvenirs where they will be carefully preserved and where the public will have some opportunity of examining them.

There is no more suitable place for such a display than in the Armouries, the headquarters of all local military activity and the building in which the vast majority of our war veterans enlisted for the great adventure overseas in the 1914-18 period.

The Armouries already contain an interesting collection of South African war souvenirs, and the proposal that a similar but, of course, much larger display of relics of the Great War should be arranged is likely to meet with much approval.

Citizens generally will wish the Rangers every success in the movement they have set on foot.

A SPLENDID SERVICE.

The Y.M.C.A. is to be congratulated upon the success of its free course in swimming for pupils of the Public and Separate schools.

Some 200 boys of tender years have been taking advantage of this opportunity of learning the art of swimming, and the progress that has been made by the vast majority of these novices is most gratifying.

Peterborough, situated on a beautiful river and with many lakes in its immediate vicinity, is naturally a community where bathing and boating are popular recreations, and it is of great importance therefore that every child should learn how to take care of himself in the water.

In recent years, thanks to such institutions as the Y.M.C.A. and Y.W.C.A., it has been possible for children to learn to swim under safe auspices, and the result is that the swimming population of this city runs to a surprisingly large figure—a matter that should occasion general satisfaction.

The Y.M.C.A. in throwing open its splendid facilities and in placing the services of its staff at the disposal of youngsters unable to swim is doing a very commendable piece of community work, the value of which should be appreciated not only by the parents of the boys who have benefitted but by the public as well.

STEADY AND SUBSTANTIAL PROGRESS.

The annual review presented by Major L. L. Anthes, president of the Canadian Manufacturers' Association, at the 63rd annual general meeting of that body in Montreal yesterday was full of encouraging features.

According to Major Anthes, "a gradual and continuous revival in most departments of economic activity has been evident since we met at this time last year."

The president of the Manufacturers' Association declared that the key countries in the world's march back to better times have been the United Kingdom, France and Germany in Europe, the United States and Canada in North America, Argentina and Brazil in South America, the Union of South Africa in Africa, and Australia and New Zealand in Australasia.

As to Canada, the report was most optimistic.

"The affairs of Canada, as you are well aware," says Major Anthes, "have made steady and substantial progress since a year ago. Wherever one goes and whomever one meets, one hears good news."

In support of that contention, it is pointed out that the mines are prospering, even more than last year; the production of forest products and their export have increased; the fisheries have been more active; the prices of many agricultural products have risen; the factories are making more goods; more people are employed; the transportation companies are carrying more freight; the merchants have larger sales; the financial institutions report better monetary conditions; and, in brief, the C.M.A. president says the mental outlook of the great majority of people has definitely changed for the better, and the whole tone of business and industry is much more cheerful as the country's progress continues and accelerates

AVOIDING THE SHOALS.

Since this is the season for June weddings, anything pertaining to marriage might be a timely topic. To those who are entering upon a state of married bliss, it would be superfluous to offer suggestions on the best ways of making married life one grand honeymoon—they are already convinced that no matter what happens they will always be happy together.

Far be it from us to suggest anything otherwise.

However, there are some husbands who apparently believe that married life can stand a little thoughtful study, and that there are certain ways in which the male member of the campact can conduct himself, so as to avoid the rocks, in the matrimonial sea of life.

Some of them in Oklahoma City, after long and deep deliberation, have formed a "Husbands' Gratitude Club," and here is the pledge they have taken:

"I solemnly pledge myself daily to embrace my wife, kiss her, and tell her I love her.

"I promise to compliment her at least once each day on some particular part of the menu she prepares.

"I promise to perform at least one kind and unexpected deed for her daily."

Of course, it shouldn't be necessary for any husband to take such a pledge—those are the things he should do without any sort of prompting. While there may be no need to urge Chatham husbands to form such an association, we pass on the information for the benefit of those who are just starting out as benedicts.

Some of these days the wives in some part of this continent may form a "Wives Gratitude Club," and if they do we will publish their pledge as well—for the benefit of the brides.—Chatham News.

PLAYING ON THE ROAD.

Magistrate Burbidge of Hamilton says it does no good to warn children they must not play on the streets. If they insisted on endangering their lives in this way he would have to resort to fines and make them stiff enough to act as a deterrent.

It is, of course, dangerous for children to play on the streets. There are so many automobiles now and most of them seem in a hurry to get some place or other. Passenger cars, trucks, delivery cars—they all use the road where the children want to play.

Playing on the road used to be such a simple process. It seemed to be the proper place to go. We recall so easily that in summer time the dust lay thick there, the sort of fine dust which would come up between the toes of bare feet. In the middle of the day it would be hot, but in the evening it was cool. It was better than the board sidewalks. They used to get very hot and were inclined to shed their slivers.

A ball game could easily go on out on the road. Home base was right in the middle of the road; first base was a shade tree just on the edge of the ditch. Second base was also in the middle of the road, and third base was at a hitching post.

Of course, there was not much traffic then. The milk man had made his rounds before the game started, and not until around 11 o'clock was the butcher's wagon liable to arrive. Things were very simple. They were not speeded up like they are to-day. There were not so many conveniences on the road or in the homes. But as we recall it, they did not injure or kill children on the road then. No doubt we are much improved now to what we were in the village when ball games took place in the road, but when one stops to consider the number of children who are picked up from the city roads to-day it must be admitted that we are paying a pretty stiff price for the improvement.—Stratford Beacon-Herald.

VICE-PRESIDENT SHOWS SENSE.

About the most inconsequential and insignificant cog in the whole administrative machinery at Washington is the Vice-President. In the event Mr. Roosevelt got sick and was unable to finish his term, the Vice-President would automatically become President until 1936. But so long as the President is up and doing, the Vice is just a backstage nonentity. It is doubtful if one American citizen in ten, Democrats included, could say off-hand who the present holder of that office is.

John Garner is his name; John Garner of Texas. And Vice-President John Garner deserves a word of praise for keeping his feet on the ground these hysterical times. As Vice-President a popular magazine offered him $2,000 for a 2,000 word article, the kind of offer that is never made to bona fide journalists. And this is what the Vice-President said in reply:

"Nobody would pay John Garner a dollar a word for any article, and nobody can pay the Vice-President a cent for it. If you want the article you are welcome to it."

This is an era when men who are elected to public office are offered fabulous sums by rich newspapers and magazines for articles on public questions. If they had not been elected their opinion would not be asked at all, not even at a cent a word. But the magic of their name at the top of the article is supposed to invest it with a market value far beyond anything they ever dreamed. Many accept such offers and probably hire good newspapermen to write articles for them, knowing that the newspapermen will do it better than they.

Mrs. Roosevelt has capitalized on her official position ever since she has been at White House. She has broadcast on sponsored programs on dozens of occasions and written many articles. For these she gets handsome fees, having, it is reported, got as much as $3,000 for a single broadcast talk. However, she does not take a cent of the money, but passes it on to charities and organizations in which she is interested.

But it is not very dignified for public officials or their wives to capitalize th eir temporary positions—St. Thomas Times-Journal.

EDITORIAL NOTES AND COMMENT.

The politicians have been having trouble convincing the farmers that the country needs anything more than a good two days' downpour of rain.

The campaign is rapidly drawing near its final stages, despite the fact that most people seem to be unaware that it has started.

All the political parties are unanimous in the belief that there will be two big nights' fun at the Rotary Carnival next week.

Canada's customs and excise revenue for April and May was $11,000,000 higher than for the same period a year ago. More evidence of the upward trend of business.

If it is true that the Senate restaurant is losing $50,000 a year, maybe it can get a loan from the R.F.C.—Detroit Free Press.

Most men would learn if they could acquire knowledge without the humiliation of being taught. —Detroit News.

THE OLD HOME TOWN

Registered U. S. Patent Office

By STANLEY

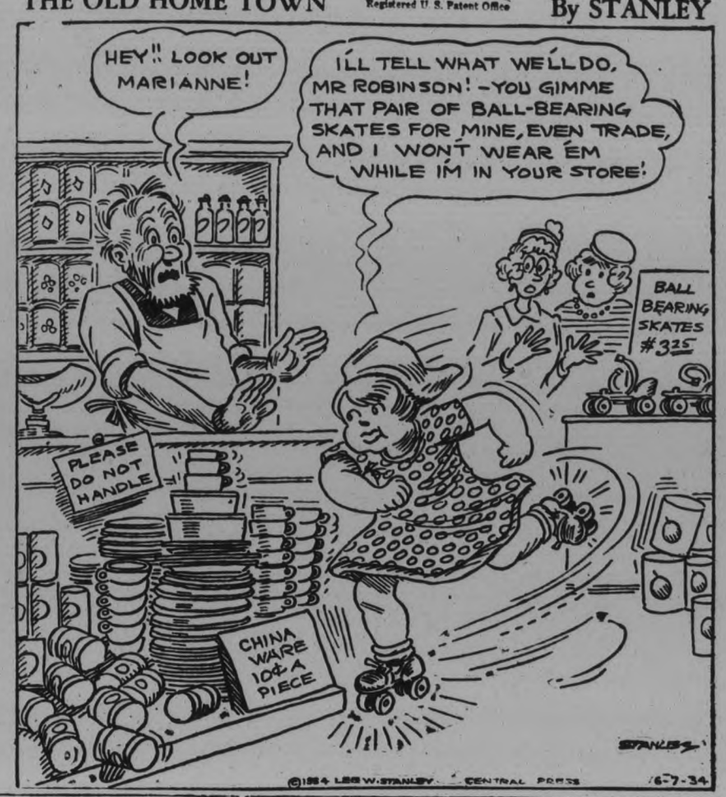

Voice of the People

Letters to be printed in the Voice of the People column must be received at The Examiner Office by 5 p.m. on the day before insertion. All letters must be signed by the writer, although a pen-name may be used when inserting non-controversial subject matter. Letters over 400 words will be cut down at discretion of the editor.

NOT A MORAL BREAK-DOWN

To the Editor of The Examiner,

Dear Sir,—What appears to be a great moral break-down the world over will and I think your Mr. Mahood will bear me out is merely the inability of people and the nations to handle modern developments. We are away beyond our depth but if we could get back all this moral failure would disappear with which we are not strong enough at present to grapple. What is called popular education has tended very largely to mislead people as to our capabilities.

J. H. Burnham.

TAG DAY ON SATURDAY

To the Editor of The Examiner,

Sir,—The Peterborough Humane Society ask for all the help and support it can get on its Tag Day, June 9th. The objects of the society are protective and educational and it strives for justice and mercy for all creatures. Rescue and proper disposal of neglected domestic animals are one of the important features of its daily work. Hundreds of cats and dogs are brought in by the society every year and many of them diseased and injured. Imagine the condition of this city if this work was not carried on. Suitable homes are found for dogs and cats that are valuable and in good condition. Veterinary service is maintained for emergency calls and street accidents. Recently humane educational work has been done through the schools in the city and county as the result of the Society's efforts. While much progress has been made in the past the aim of the society is to hasten the time when the equipment of slaughter houses everywhere with electric stunners that will insure the least amount of suffering to animals used for food purposes. Also for an improvement in the trapping industry, hoping that humane traps may be found that will take the place of the torture inflicting ones that have always been used by trappers.

The society does not wish to prosecute if there is a better way to kill cruelty, but aims to rally additional hundreds to its ranks and asks for the co-operation of all citizens to create humane sentiment and help to curtail cruelty and preach the kindness message which eventually will be effective.

On behalf of all creatures who are at the mercy of men and cannot speak for themselves an earnest appeal is made to the public to help in this worthwhile and indispensable work.

Thomas E. Sargent,
President.

PAYING HONEST DEBTS

The Editor Peterborough Examiner.

Dear Sir,—It is refreshing to find that there are still people in this city and country of ours who believe that when they contract a debt they are under moral obligation to meet it and discharge it. The case in point is the "lucky" holder of a Sweepstakes ticket (I pass over the righteous or wrongness, legal and moral, of the lottery) who, when questioned by The Examiner in its usual inimitable fashion as to how he purposed spending the money, is reported to have replied, "I'm going to pay my honest debts."

Here, apparently, is a man who has something of that integrity which characterized our forefathers who while trying to better their conditions, yet lived within their means was the the most important factor in the bettering of their conditions.

Here, apparently, is a man who does not say: "Well, I've had a stroke of luck, and By Heck! I'm going to get some fun out of it. Let the doctor, the dentist, the grocer, the butcher, wait. Let them all wait! I deserve some fun after all this year's hard plugging and short pays. The doctor was very decent about it when the little girl was sick,—but he won't mind waiting—anyway, he has a car and I haven't. The grocer has carried us along for the last two months or so, and I suppose he did have to pay cash for the stock on his shelves—but he can't be so badly off when he lives in a nice house. I'll just pay a little bit on the bill each week, and then I'll be able to spend the rest on a car."

Here, apparently, is a man who reasons: "Here is a dentist's bill which I haven't had the money to pay these last two years, although I have paid small sums on it when I had a little. Here is a grocer's account which has been getting bigger each week. These men trusted me, they helped me when I was in a tight corner, and By Heck! I'm in a position to pay them, and I' going to clear them up to the very last cent. I may be in a tight corner again sometime, and will want their assistance. I'll wait to buy that car, that chesterfield, until I have paid up what I already owe. If I can't afford a car, I'll wait. I don't want anybody saying 'There goes a car bought with money that really belongs to me.' Or: 'I'm really buying the gasoline for that fellow to ride around'."

No, Mr. Editor, you may say that such a little sermon is superfluous in this fair city of ours. But I am sorry to say that you would be wrong. Ask any doctor, any dentist, or any merchant, who out of the kindness of his heart and because of his faith in human nature, has ever extended credit. They will tell you true tales that would harden the hearts of the kindest of mortals, that would weaken the faith of the staunchest believer in his fellow man.

Oh yes, you will say Mr. Editor, that these are unusual times, that more credit has had to be extended, and for a longer period. True, and no merchant is unwilling to give credit (if he can) if he feels certain that his customer will look upon his obligations as did our friend, the sweepstakes winner, and feels that sometime, in the not too remote future, he will be repaid. But how can he feel thus, when he is forced to remain at home for economical reasons, and sees people who owe him money, going away for a week-end trip, or taking in the "show" regularly every Saturdady evening? How can he help but feel wrathful when he has extended credit to an individual out of work, who never comes near him when the pay cheques start again?

'Twas ever thus, but the situation has become more acute. Why have so many people gone out of business in this town? The instalment plan has aggravated the situation, in more ways than one. People, I fear are getting the idea that you don't have to pay unless forced to, that the merchant and the doctor are legitimate game. What kind of training do children get, when they are sent to the door when the butcher tries to collect with the story "Mother isn't at home?" I wonder if the teacher could assist in correcting this attitude, especially the Domestic Science teacher, in her classroom, and inculcate the principle "Pay as you go?"

Shakespeare the practical man of affairs, was speaking when he puts into the mouth of Polonius the following admonition:

"Neither a borrower nor a lender be:
For loan oft loses itself and friend.
And borrowing dulls the edge of husbandry."

Yours,
Pro Honestate Civitatis.

A Thought

CAREERS

Many an honorable career has resulted from a kind word spoken in season or the warm grasp of a friendly hand.

One-Minute Pulpit

And saith unto him, All these things will I give thee, if you wilt fall down and worship me.—St. Matthew 4:9.

What's in The NAME

of Canadian Cities and Towns?

By FRANK H. WILLIAMS

ANNAPOLIS ROYAL, NOVA SCOTIA

The town of Annapolis Royal owes its name to Queen Anne, who reigned from 1702 to 1714. The town was named in 1710 by Col. Francis Nicholson who captured it from the French, who changed the name from Port Royal.

Port Royal was discovered in June, 1064, by a little company of French colonizers at whose head was the Sieur de Montz. A settlement was made at Port Royal the following year, 40 years after St. Augustine in Florida was settled by the Spaniards. It is the oldest settlement north of the Gulf of Mexico.

In 1613 an expedition from the English settlement of Virginia captured Port Royal. This was the first of the nine changes which Port Royal experienced in passing back and forth between French and British, although the changes were not always captures.

The capture of Port Royal by the British in 1710 is significant in that it was the beginning of the downfall of the French regime in Canada. The capture in 1710 was the final one. There were a number of attacks on the fort but none was successful.

IN DAYS GONE BY

Items Taken From Old Fyles of The Examiner

JUNE 7, 1924

A party of 25 Toronto Masons will pay a fraternal visit to the Peterborough Lodge to-night .... Hon. Jas. Murdock surprised the Privileges and Elections Committee today by stating he had received information as to the dangerous condition of the Home Bank from G. N. Gordon early last August .

JUNE 7, 1914

G. A. Gillespie was the unanimous choice as standard-bearer at the West Peterborough Liberal meeting last night....An interesting judgment handed down in Court here yesterday showed there is no recovery under the Canadidan Act when a diseased animal is sold.

JUNE 7, 1904

The council decided last night to build the sidewalks here this summer by day labor instead of by contract. The council will give $10,000 along with the Board of Education's $10,000, and a like sum from the Government, for the purchase of the Murray St. property for the new Collegiate Institute and the Drill Hall here.

ALL OF US

(By Marshall Maslin.)

HOW BIG IS THE WORLD?

It is indeed a small world.

You pack your bag and travel to the heart of Africa, and beside a stream where a hippopotamus puffs and wallows, you meet a man with whom you used to play marbles in a little town in Ohio....On a street in New York you encounter a fine lady who used to be your skinny little girl friend in Memphis, Tenn. ....You can eat breakfast in San Francisco, lunch in Los Angeles, dinner in San Francisco, if you ride the air....You send a message to Germany and receive an answer that very evening....Is IS a small world.....A man finds a diamond in South Africa and the next day's paper has the news in Emporia, Kas.....A man steals in Sweden and a family in Nevada is impoverished. ....An archduke in Serajevo was killed and millions died in every corner of the world...A man named Einstein puts a complicated formula on paper in Germany and people he will never meet decide that God does not exist and life is hardly worth living—while other men are convinced that God does exist and life is more wonderful than ever....It is, all men admit, an exceedingly small world.

It is also a most enormous world. ....There are so many people you do not know and will never encounter....So many hills and valleys and little towns that will never meet your eye, where you will never set foot....So many songs you will never hear, so many messages that will never reach your ear....So many experiences that will never be yours....Stretch your arms wide, broaden your spirit though you may, you cannot encompass everything.

You are but one small person. You cannot be everything in one. There are dreams and there is action. There is discipline and there is rebellion, economy and extravagance, beauty and ugliness, poetry and prose, storm and peace, wild wandering and staying-at-home, sickness and health, loneliness and company, talk and silence, starvation and plenty, agony and content, all manner of things in this wide world....You cannot touch them all, you cannot be everything. Attempt this vain endeavour and you end by being nothing. Struggle to know all men and you know not one of all the millions who surround you....The world is deep and wide and, praises be, a large one.

Fernan Caballero was the psuedonyn of Cecilia Bohl von Faber, a Spanish novelist.

ON THIS DATE

A DAY IN CANADIAN HISTORY

By Fred Williams

THE GOVERNOR' GENERAL'S GUARDS

On this date in 1872 a militia general order issued at Ottawa read: "The formation of a Battalion of Foot Guards at Headquarters, Ottawa, to be designated the First Battalion Governor General's Foot Guards is hereby authorised to be raised by Major Thomas Ross. The corps to be special and under the direct orders of the Adjutant General at Headquarters, and to have the same precedence and status in the Active Militia of the Dominion as Her Majesty's Food Guards in the Imperial Army."

The foundation of the regiment was well and firmly laid. Its history since is one of high honor. Many of its officers have been civil servants, thereby carrying on tradition, for not a few of the original officers and men had been members of the Old Civil Service Rifles, organized at Quebec, when that city was the capitol of the Province of Canada.

Many people look upon the G.G. F.G. as merely a ceremonal regiment, which parades at the opening and proroguing of Parliament; but it has been far more than that. It was represented among the Nile voyaguers sent to aid Wolseley in his expedition to Khartoum in 1884; it had a company of its own, the famous sharpshooters, in the North West in 1885; it gave officers and other ranks to the regiments that served in South Africa; and sent hundreds of officers and men to the C.E.F. It is particularly identified with the famous 2nd Battalion of the First Canadian Division, whose battle honors it carries with pride on its colors; and it gave many officers and men to the Princess Pats and to the 77th Battalion. The O.C.F.C. has also been a cradle of rifle experts, heading whom is Captain Desmond Burke who won the king's prize at Bisley.

Is it any wonder that Ottawa is proud of its Foot Guards?

Character From Handwriting

By BLANCHE A. DRAPER

A Feature Conducted by Peterboroughs Leading Handwriting Analyist for the Readers of The Examiner

Full name and address (complete) must be given in all samples sent in.

**Mrs. Dorothy Coones,
11 Wilkes St., Brantford, Ont.**

Your handwriting for analysis depicts you as an individual who is never satisfied with a day's work. You always wish you could have done just a little more. There are times when you let yourself worry a great deal over occurrences which really ought not to worry you at all. You are thrifty and utterly abhor debt of any kind. You are gifted with a noteworthy sense of proportion, and have an ardent love of family pride. You observe your friends from a standpoint of their hereditary background. The characteristics in your handwriting lend an air of refinement to you. Many many times you are disillusioned and tired. You feel that life is not worth very much after all, but just as you reach the depths of inertia, something inspires you. You see and remember some beautiful, bright spot in your life, and encouragement flows back into your veins, then you lift up your head and carry on. Your number is 8 Your sign Gemini the Twins. You are ruled by Mercury. April and August are your lucky months, Friday your lucky day.

**Mary Marrocco,
483 Elm St., City.**

Your writing indicates impulsiveness and a very decided tendency to pout over things if you cannot have them your own way. Of course you are quite young yet and will no doubt outgrow many characteristics as the years progress. Your sign is Aries the Ram. You are ruled by Mars. June and July are fortunate months for you. Tuesday seems to be your lucky days. Five is your number. Housework your vocation up to date, but please remember that the next few years will make a big change in all your definite characteristics.

**Irene Parsons,
588 Sherbrooke St., Peterborough.**

Your writing shows a keen mental disturbance, and, if, as I suspect you have had a disagreement with the gentleman whom you regard rather highly. It is a blessinug to discover the plain unvarnished truth now rather than when it would have been too late to effect a remedy. There is a reserve shown in the writing as though you were holding yourself in leash, but as I feel sure that happiness awaits you this summer, especially if you will 'look' eagerly for it, and let that 'chip' fall off your shoulder. You see, you are a follower, not a leader and work best through friendly co-operation. You are rather emotional and difficult to understand. Your best mate will be found either under Virgo, Libra or Cancer. Cancer is from June 22 to July 22nd. Libra is from September 24 to October 23. Virgo is from August 24 to September 23. Your own sign is Pisces the Fishes. You are ruled by Neptune. Saturday is your best day. May and June your most fortunate months. Your number is 9. You will find that people who have an odd number according to numerology will be more in sympathy with you, than those who respond to even numbers.

**Vera L. Ernest,
Nicholls Hospital, Peterborough.**

Your handwriting submitted for analysis describes you as kind-hearted and friendly. You are generous and artistic, quite intelligent and energetic. Your disposition is one of the best and is usually about the same so that your friends are seldom disappointed in you. You possess a splendid will-power but it does not tend to make you aggressive or obdurate. You make up your mind what you want then you manager to obtain your desire without any 'thundering.' You are thrifty and sensible. You do not crave things which you know you cannot have. You are fond of music and flowers, lace and fine linen. Your biggest object in life seems to be to do anything at all for the sake of peace and quietness. Your general character is very good.

New World DICTIONARY Based on the Original Webster

COUPON

Clip 3 Coupons on consecutive days and present or mail same to this paper with 98c

This new high class up-to-date Dictionary is far in advance of any similar volume heretofore distributed by newspapers. Larger page, more words to page, more pages and contains many thousands more words, many new words not published in any other Dictionary. Unquestioned for Scholarship. Durably bound in dark green textile leather, gold stamping.

Special—To get it bound in embossed art cover, maroon and old gold, with full gold edges and thumb indexed, send $1.00 extra.

NAME 18

ADDRESS .....

Distillery Shares Close Firm - Big Golds Go Higher

MARKET QUOTATIONS

QUOTATIONS COMPLETE TO CLOSING TIME

Toronto Stocks
BIGGAR & CRAWFORD

	High	Low	Close
Abitibi	160b	..	..
Con. Bakeries	9½	9½	9½
Br Am Oil	14⅜	14¼	14⅜
Can Bread Co	3	..	..
Bell Tel	116	..	..
Burt F N	31½-32	..	..
Brazilian	9	8¾	9
Brewers & Dist.	135	130	130
Can Bud	9½	9⅛	9⅛
Can Cement	7½	..	..
C.P.R.	15¼	15	15
Brew Corp	9	8¾	9
Can Dredge	22	..	..
Can Car & F	6⅜b	..	..
Can Canners	5¾	5¼	5¼
Can Oil	16¾	14¾	16½
Can Malt	32¼	32	32
Cockshutt	6¾	6½	6½
Dom Bridge	33	32¾	33
Dis Seagram	16	15½	16
Dom Stores	21	..	..
Ford A	20¾	20¾	20¾
C.G.E.	140-160	..	..
Gypsum L & A	6	6⅛	6¼
Con Gas	184	183	184
Goodyear	117	..	..
Ham Bridge	6s	..	..
Walker G & W	37	35½	36⅞
Int. Nickel	2580	2560	360
Int. Util. 'A'	3¼-4½	..	..
Int. Util 'B'	60-75	..	..
Ind. Alcohol	11	11	11⅛
Imp. Oil	14½	14'	14⅜
Imp. Tobacco	10⅜	10⅝	10⅝
Con. Smelt	155	153'	153½
Laura S.	55	..	..
Loblaw 'A'	16⅞	16¾	16¾
McC. Front.	13⅝	13¼	13½
Massey-Harris	4⅜	4½	4½
Moore Corp.	15½	15⅛	15⅛
Page Hersy	72	70	72
Power Corp.	10⅞	..	..
Photo Eng.	19½-20	..	..
Int. Pete	26⅞	26½	26⅝
Std. Steel	5'	..	..
Serv. Stations	7¼	..	..
Sup. Petro	22⅜	..	..
Stand. Paving	2	..	..
Tip-Top T.	7½-8	..	..
C. Vinegar	26¼	..	..
Wineries	6¾-7¼	..	..
Waterloo	1½	..	..
Weston's Ltd.	36½-7	..	..
Steel of Can.	34¾	..	..

Toronto Mining
WATSON, WALLACE AND CO.

	High	Low	Close
Acme Oil	24	22½	23½
Ajax Oil	103b	..	..
Ashley Gold	83	80	83
Aldermac	23	22	23
Amity	2⅛	2	2⅛
Bagamac	14½	11	12½
Base Metals	132	130	130
Barry Hollinger	12¼	12	12¼
Bobjo	47	45	47
Braylorne	1425	1385	1410
B. R. X.	103	102	103
Bunker Hill	3	2½	3
Brownlee	3	2⅜	3
Canadian Kirk	7⅛	7	7
Chem. Research	190	189	190
Cent. Patricia	73½	72	73
Cent. Manitoba	9	9	9
Coast Copper	410-435	..	..
Cassel Treth.	54	52	53
Dalhousie Oil	35	35	35
Dom	4175	4100	4175
Dominion Ex.	3-4½	..	..
Eldorado	235	230	230
Falconbridge	375	372	372
Federal Kirk	4½	4½	4½
Hollinger	1740	1726	1740
Home Oil	117	114	116
Howey	130	127	129
Hudson Bay	1300	1275	1300
Godale	16	15	16
Kirk. Hudson	63-70	..	..
Kirk. Lake	53	51	52½
Kirk. Townsite	25	24	24
Gunnar	179	176	179
L. Long Lac	556	525	550
Greene St.	74½	73½	74
Halcrow	22	20	21
Park Hill	54	52	53
Read Authier	122	118	120
Paymaster	25	24	24½
Columario	36	35	35
Bear	31	30	31
McLeod River	6⅛	6⅛	6⅛
Gods Lake	149	145	146
Granada	61	60½	60½
Bradian	270	..	..
Lakeshore	5300	5200	5250
Lee Gold	13½	12	13
McIntyre	4890	4700	4890
Macassa	260	254	257
Maple Leaf	43	40	43
Malartic	60	58	60
Mining Corp.	190	185	190
Malrobic	4	3⅞	4
Moffat-Hall	4⅝	4¼	4¼
McMillan	67½	63	67
McVvit.-Graham.	66	6	66
McWatters	39	36	37
McKenzie	138	134	136
Noranda	4450	4300	4450
North. Canada	27	..	..
Nipissing	238	235	235
Nordon	10	10	10
Pend Oreille	80	..	..
Pioneer	1350	1326	1350
Premier	130	129	130
Reno Gold	95¼	94	95
Ribago	1⅛	1	1
Sherrit-Gordon	109	99	99¾
Siscoe	235	225	233
San Antonio	485	475	475
Sudbury Basin	172	170	172
St. Anthony	59	55	59
Sylvaite	299	285	296
Tech-Hughes	680	670	675
Towagamac	55	53	54
Thompson Cad.	48	46	47
Ventures	90	89	90
Waite-Amulet	121	120	120
Wayside	33	30	30
Wright-Harg	985	965	975
Wainwright	66	66	66
White Eagle	30	29	29

Unlisted—
Beattie—120-126.
Bathurst—4-4½.
Smelter Gold—37½-38½.
Pickle Crow—113-115.
Gt. Bear Dev.—24-26.
Young Davidson—29-33.
Red Lake Gold Shore—32 asked.
McLeod Cockshutt—52-54.
Long Lac Lagoon—37-39.
Astoria Rouyn—11¼ asked.
Toburn—137-145.
Sales—1,153,000.

New York Stocks
BIGGAR & CRAWFORD

	High	Low	Close
Atchison	55¼	54¼	54⅞
Allied Chem	133¾	133¼	133¼
Amer Can	94⅞	94¾	94⅞
Am Smelting	40¼	39¼	40
Am Rad & S S	13¼	....	....
Am and For Pow	8¼	....	....
Am Tel & Tel	115	114¼	114¾
Am Roll Mills	17¾	....	....
Anaconda Copper	14⅜	14¼	14½
Balt & Ohio	23⅜	23¼	23¼
Bordens	25⅜	25⅛	25½
Beth Steel	32½	32⅛	32⅜
Briggs	16⅜	16⅜	16⅜
Canada Dry	21⅝	....	....
Can Pacific	15¼	15⅛	15⅛
Case J E	51	50⅛	51
Chrysler	40	39⅛	39⅛
Columbus Gas	13⅜	13⅜	13⅜
Cons Gas	32¼	32	32
Com Solvents	22⅜	22⅜	22⅜
Dupont	85⅞	84⅜	85¼
Erie	18⅜	....	....
Elec Bond & Sh	14¼	....	....
Elec Auto L	22¼	22	22
Freeport Texas	40¼	40¼	40¼
Gen Electric	19⅜	19⅜	19⅝
Gen Food Prods	32⅜	32¼	32¼
Gen Motors	31⅛	30⅝	30⅝
Gillete Safe Raz	10⅛	....	....
Goodyear	28⅛	28	28
Hudson Motors	13⅞	13⅝	13⅞
Int Harvester	32	31¾	31¾
Inter. Nickel	25⅞	25⅜	25⅞
Inter. Tel & Tel.	12¼	12	12
Johns Manville	48⅜	48⅛	48⅛
Mont. Ward	26	25¼	26
Mack Truck	26	25⅜	25⅜
Nash Motors	17½	17⅛	17⅛
N.Y. Central	28	27⅜	27⅞
Nat. Biscuit	35¼	35	35⅛
North Amer.	17¼	17	17
Phillips Pete	19⅜	19¼	19⅜
Pack. Motors	4	3⅞	4
Penn. Rly.	30	29⅜	29⅝
Radio Corp.	7⅛	..	..
Sears Roebuck	40⅜	40	40⅜
Simmons Bed Co	16½	16¼	16½
Stand. Brands	20¼	19⅞	20¼
Std. Oil of N.J.	44⅞	43⅞	44⅞
Socony Vac.	16	15⅞	16
Studebaker	4⅞	4⅜	4⅜
Stewart Warn	7⅜	7¼	7¼
South. Pacific	23¼	22⅝	22⅝
Texas Corp.	25¼	24⅝	24⅝
Timken Roll. B.	28⅜	28½	28½
Texas G. Sulph.	34	33⅝	33⅝
Union Carb.	40	39⅝	39⅝
United Corp.	5½	..	..
U.S. Rubber	19⅝	18⅝	19⅝
U.S. Steel	39⅞	39½	39⅝
Westinghouse	34½	34⅛	34½
Warner Bros.	6¼	6	6
Yellow Cab.	4⅝	..	..
Woolworth	49⅜	48¼	49⅜
Nat. Distilleries	25⅞	25	25⅞

BOND LIST
WATSON, WALLACE & CO.

DOMINION OF CANADA

1936	105 -105⅝
1937	109½-109⅞
1941	108½-108⅝
1952	102 -102½
1958	105¼-105⅝

PROVINCE OF ONTARIO

1948	109¾-110½

SERIOUSLY WOUNDED.

TORONTO. — Glen Pugsley, a grocery clerk, was admitted to hospital to-day in a serious condition with a deep knife wound in his stomach. He said it was inflicted accidentally as he was at work.

Grain Quotations
LEEMING AND LEEMING
Phones 2786 and 2787

CHICAGO

	July.	Sept.	Dec.
High	98⅝	99½	101
Low	96½	97⅝	99¼
Close	97½	98⅝	100⅛

WINNIPEG

	uly.	Sept.
High	77⅝	79⅛
Low	76⅜	78
Close	76⅞	78⅝

LIVERPOOL CABLES
Chicago, 3⅛ to 3½ lower
Winnipeg ,1 lower.
Open—Unchanged to 1⅛ higher.
1.30—⅛ to ⅜ lower.
2.15—¼ to ½ lower.
Close—Unchanged to⅝ lower.

Choir Practices

GEORGE ST. CHOIR.
Rehearsal to-night at 8. All members please attend.

ALL SAINTS' CHOIR.
Practice to-night at 7.30.

MURRAY ST. BAPTIST CHOIR
Rehearsal this evening at eight. A good attendance is requested.

KNOX CHOIR
Practice to-night at 8 p.m. Full attendance is requesetd.

EXCHANGE RATES.
Exchange rates at 3 p.m. E.D.T. to-day were:
Pound sterling in Montreal, 5.03⅞.
U. S. dolar in Montreal, 99 13-32.
Pound sterling in New York 5.06⅞.
Canadian dollar in New York 1.00 5-8.

WALKERS COMMON ADVANCES ONE POINT IN LATE TRADING

Oils, Foods and Steels Also Show Good Percentage of Gains.

SLOW SESSION.

TORONTO, June 7 (C.P.). — Slow but firm through most of the day, industrial listings of the Toronto Stock Exchange presented a steady appearance at the close. Distillery shares improved late in the session, Walkers Common pulling ahead about a point and Distillers Seagrams doing better. Oils, foods and steels also harbored a good percentage of gains.

Nickel and Brazilian closed higher.

Activity in the distillery shares came along late in the session. The usual volume in Brewing Corporation developed, but the other brewery stocks were slow and mainly unchanged. Oil shares led for volume with Imperial, Supertest, and Canadian Oils closed higher. Canadian Oils Common added 2½ points, closing at 16⅛.

Market Briefs
as Received Over Wire
LEEMING AND LEEMING
Phones 2786—2787

NEW YORK, June 7.—No good ever came of trying to paint the lily, but if the lily has been mixed up with mud, then a clean bath would be helpful. When the Stock Exchange Bill was going through the mill many unfavorable things were said about it. Some were wholly true, others partly, and still others exaggerated. Now that the bill has been adopted, cleansing water is being applied and its good points will be revealed and given wide publicity. Before the bill is two years old, many in Washington will wish that it had never passed because it will create in the minds of public the belief that Washington has taken over full control of market movements. As long as that belief exists Washington is going to be blamed for anything that occurs to "upset the apple cart."

The public has always believed in a mysterious "they" and perhaps envisioned them as a group of bankers or insiders who manipulated the strings to make the market get up or go down. The public is now being led to believe that the old "they" have been dispossessed. There can be no more talk about banking support, because banking affiliates are all going out of business. Moreover Section 16 for the new bill eliminates the "insider" bugaboo, since that section practically escrows all the insiders' stock. Thus, if the public demands a dramatization of the mysterious "they" it will have to visualize a few officials at Washington pulling the strings to make the market go up or go down. Then who will be blamed for the market if it has a break. We think there are several bullish features to the new control bill which will later on have an accelerating effect upon price advances. There actually is the silver lining to the Stock Exchange Control Bill.

Meanwhile, the current of inflation now being generated at Washington is reaching out in wider and wider circles. Just now it has a very low voltage, but its potential is being built up and in time, it will shock the nation into a mass movement away from money and bank deposits and into goods, etc.

RAIL OFFICERS' SALARIES CUT

(Continued from Page 1)

gram by the railways, possibly assisted. He had been frequently approached by locomotive and car building companies on that point.

It all depended upon the trend of business, Mr. Hungerford said, and was difficult to estimate, but he believed such a program might be justified.

Referring to the president's statement that idle equipment was being stored, William Duff (Lib., Antigonish-Guysboro) observed that he saw many cars lying on sidings all across the country.

"Is that what you call 'storing' them?" he asked.

Mr. Hungerford replied that it was obvious they could not store their railway cars under cover.

Bank Clearings

Peterborough—$659,230.
Brantford—$916,042.
Chatham—$413,861.
Hamilton—$4,139,556.
Kingston—$581,256.
London—$2,799,074.
Sarnia—$554,851.
Sudbury—$679,586.
Toronto—$110,022,318.

THREE KILLED IN R.R. ACCIDENT.

BALTIMORE. — Three deaths were marked up against the wrecking of a Pensylvania Railroad passenger train to-day with recovery of the bodies of its two engine men some distance from where the train plunged down 30-foot embankment at Graystone, north of here.

A Cure?

LINDSAY, Ont., June 7 (CP) —A local merchant was shocked on coming down late to open his store when he found a black crepe and bouquet of pansies on the door, together with the notice that the store wouldn't open until 12 o'clock as the proprietor was sleeping in this morning. It isn't expected that he will "rest in peace" so long in future.

BIGGER GOLDS SHOW ADVANCES

Sylvanite, San Antonio, Macassa and Siscoe Also Up in Second Army Group.

NORANDA ACTIVE.

TORONTO, June 7.—(C.P.)— The upward slant, noticeable in the gold shares over several recent sessions, was carried further to-day with action mainly in the big producers and the so-called sceondary group including Sylvanite, San Antonio, Macassa and Siscoe. Advances up to about $1.50 were recorded. Noranda starred for the base metals, adding $1.25 on heavy turnover while the silver group displayed a firming tendency.

Interest in the high-priced golds was shared with New York from which point buying orders were received by Toronto brokers. Lake Shore advanced $1.25 to $63. McIntyre $1.50 to $48.50, Dome 28 to $41.50, and advances of 10 cents to 25 appeared for Hollinger, Bralorne, Teck Hughes, Wright Hargreaves and Pioneer.

'Fish Flies' Swarm Hit Cars Like Hail

A huge cloud of "fish flies" swept over the Lakefield Road, near the Waterworks, at 9.30 last evening. Motorists stated to-day that the flies swarmed over their cars, not only being a nuisance but making driving dangerous.

"They spattered against my windshield like hail," one motorist said. "They made a sound like rain as they hit the top of my car. The grill in front of my car became plugged with them."

"Fish flies" are said to be uncommon here, but for years they have been a nuisance around Kingsville and Chatham. This fly is about three-fourth of an inch long and has a double tail. During the "fish fly" season in Kingsville one cannot walk along without crunching a dozen or more flies under foot at nearly every step, while cars have been known to be forced to a stop because of the greasiness of the road caused by the bodies of the dead flies. During the same period, red bulbs are installed on the street lights instead of clear ones, in order that too large a group of the flies may not be attracted around the lights.

Market Closing On All Exchanges

WALL STREET.

NEW YORK, June 7 (A.P.).—The stock market was irregular to-day, despite a demand for metal and oil shares. Steel issues were inclined toward heaviness. U.S. Steel and Bethlehem dipped about a point each.

American Telephone recovered from an early set-back, while advances of around a point or so were shown by Standard Oil of California, Schenley Distillers and McIntyre. U.S. Smelting got up more than 3. Transfers approximated 450,000 shares.

The Weather

TORONTO, June 7. — Snopsis: The disturbance which was over the Gulf of St. Lawrence yesterday morning has passed to the eastward of Belle Isle and high pressure and decidedly cool weather now covers Ontario and Quebec. Pressure continues low over the western half of the United States. The weather continues cloudy and cool in the western provinces and showers have occurred in the southern districts of Alberta and Saskatchewan. Showers and local thunderstorms occurred yesterday from the Ottawa valley eastward to the Atlantic.

Lower lake region and Georgian Bay: Fair and cool to-day and Friday with some probability of light local ground frosts to-night; fresh northeast to east winds.

Northern Ontario: Fair to-day and Friday; decidedly cool to-night; moderate variable winds.

Ottawa and upper St. Lawrence valley: Fair and cool to-day and Friday with some probability of light local ground frosts to-night; moderate to fresh northerly winds.

Livestock-Produce Quotations

TORONTO CHEESE

TORONTO, June 7 (C.P.) — The Toronto Wholesale Cheese Market was firm to-day with dealers buying large, colored, paraffined and government graded at 10¾c.

Wholesalers offered cheese to retailers at the following prices:

New—Large, 12¼c; twins, 12½c; triplets, 12¾c. Medium — Large 15½c; twins, 15¾c; triplets, 16c. Old—Large, 17½c; twins, 17¾c, triplets, 18c.

FRUITS AND VEGETABLES.

TORONTO, June 7 (C.P.) — Wholesale prices on fruit and vegetables as supplied by White and Co., were reported unchanged with the following exceptions: California oranges (Valences), case of 344, $6; cases of 288 and 252, $5.75; case of 216, $6; cases of 200, 176 and 150, $6.25; California lemons, case, $5.50 to $6; Dirdilla lemons and Delaware strawberries arrived on the market to-day; the latter were quoted at $8.50 to $9 for a 32-qt. case and the former at $5.75 to $6 a case.

TORONTO POULTRY

TORONTO, June 7 (C.P.) — Wholesale prices on poultry as supplied by the United Farmers' Co-operative Co., here to-day were:

Hens, over 5 lbs., Live "A" 11c; Dressed "A" select, 15c lb; Hens, 4 to 5 lb., 10c; 12. Hens, 3 to 4 lb., 9c; 11c. Old roosters, 6c; 8c. Spring chickens.—Over 3½ lb., 16c; 3 to 3½ lb., 14c; 2½ to 3 lb., 13c. Broilers, 1¾ to 2 ½lb, 12c.

TORONTO PRODUCE

TORONTO, June 7 (C.P.) — Wholesale prices on produce delivered at Toronto, as supplied by the United Farmer.. Co-operative Co., here to-day were:

Eggs—Grade A-large, doz., 18c; grade A-medium, 16c; grade "C" 15c.

Churning Cream—No. 1, lb., 21c; No. 2, lb. 19c. Butter—No. 1 solids.

Ontario Cobbler potatoes, bag 85 cents.

TORONTO LIVESTOCK

TORONTO, June 7.—(CP)—Only about 100 head of cattle were sold on the Toronto Livestock up to mid-afternoon today and indications were the remaining 1,300 head would have to be carried over until the next week. Prices on the few sales were steady at the week's decline. Calves were slow and unchanged while hogs were steady at yesterday's levels. Sheep and lambs also sold slowly at unchanged prices. Receipts as reported by the Dominion livestock branch were: Cattle, 10; calves 30; hogs 230; sheep and lambs, 90. Butcher cattle brought $4.50 to $5 cwt. while some cows went at $2.50 to $3.60. Calves changed hands at $3 to $5 cwt. according to quality.

The hog division settled unchanged at $8.50 f.o.b. for bacons, $8.85 off truck and $9.25 off car. Lambs moved slowly at $9 to $9.50 cwt. for the best and at $5 to $6 for culls. A few yearlings sold at $5.75. Sheep sold at $1 to $2.50 cwt.

Livestock Quotations

Cattle, calf hogs, sheep and lamb quotations remained unchanged.

ONTARIO HOG PRICES

TORONTO, June 7. (CP)—Bacon hog prices remained steady today at $8.65 to $8.50 f.o.b. shipping point with $1 premium for extras. To-day's prices: Peterborough $8.50, up 10; Kitchener, $8.50, unchanged; Brantford, $8.65, unchanged; Barrie, $8.50, unchanged.

$3,140 PROFIT MADE ON COATS

(Continued from Page 1)

conditions and wage scales paid in the Montreal factory.

Misleading Advertising

The committee to-day turned to merchandising practices and mark-ups of the Toronto organization which has branches and depots in all parts of Canada. Two members, including Chairman H. H. Stevens, agreed on one instance of "misleading advertising" when Simpson's advertised 1,500 coats at $25 with hundreds at $35 value and some as high as $65. Actually, the coats made in Simpson factories were marked up 69.9 per cent on cost. Of the 827 bought from outside firms, the mark-up was as high as 89.10 per cent, with the average of 52.72 per cent.

Of the 1,500 coats, 500 cost less than $15.

Depends on Bargaining Power

The Robert Simpson Company, Limited, Toronto retail and mail order house, depends on the bargaining power of its buyers to determine the quantity discount it receives from manufacturers. The discount will run as high as the buyer can reach and the manufacturer will stand.

This information was given by George Adamson, Toronto auditor.

Along with all departmental stores, Simpson's also receive free goods from manufacturers, said the auditor, in place of discounts. He instanced an order of five gross of quinine to which the drug manufacturer added 10 dozen as a bonus. This practice, which seemed general among drug distributors, sometimes permitted Simpson's to make a fair profit at a figure lower than the cost price of individual retailers.

DIONNE BABIES GAINING WEIGHT

Doctor Hopes to Place Each in Separate Incubator—Mother Recovers Slowly.

RECALL MARIPOSA CASE.

CORBEIL, Ont., June 7.—(CP)—Emilie, who spins the indicator to the two-pound mark when she is placed on the scales, is gaining weight more speedily than any of the other Dionne quintuplets.

Dr. A. R. Dafoe said today she gained three and one half ounces, leading four sisters in the race to put on more weight. Yvonne, who weighs 38 3-4 ounces and Cecile, 30½, made no gain from yesterday but Annette, at 36¼, showed an eighth of an ounce gain and Marie was ¼ of an ounce heavier at 25½.

All five infants were doing well today but their mother, Mrs. Oliva Dionne has not shown great improvement and Dr. Dafoe has decided not to permit her to leave her bed before the week-end. There are no complications in her condition, he said.

Mrs. Dionne has never stayed in bed more than three days after the birth of six other children which came singly. She was near death the day the quintuplets were born but with expert care has almost entirely recovered.

They showed an average gain of half an ounce this morning," he stated. "How is baby Marie?" he was asked. "She's fine, coming along with the rest of them now.

One Birthmark.

"Marie has a birthmark," the doctor said gleefully. "We found it this morning, so there will be no trouble identifying her even though a mix-up did occur," he said with a laugh.

To-morrow Dr. Dafoe expects to move the infants into new incubators each of which will hold one of them. At present three are in one incubator and two in another, and there is the danger of infection any one might contract spreading quickly to the others and ending their young lives.

While Dr. Dafoe happily reports the children's continued improvement, he is careful to emphasize that their lives hang by the slenderest threads and the death of any of them would not be unexpected.

MARIPOSA QUINTUPLETS.

LINDSAY, Ont., June 7 (C.P.). — Victoria County once had a quintuple birth, but it wasn't a happy event like that at the Dionne home in Northern Ontario. In recalling this event, R. F. Whiteside, 88, of Mariposa, said that Annie Bell, of Mariposa became the mother of five babies at the same time, but that the mother and four of the babies died. They were buried with her, two in each arm. This multiple birth took place on the site of the present Mariposa Station about the year 1860. It isn't known what became of the fifth baby.

Old Country Cricket

LONDON, Juue 7 (CP Cable). — Rain prevented further play to-day in the first-class county cricket match between Yorkshire and Glamorgan, at Hull. Closing scores in other matches that end tomorrow follow:

Northamptonshire, 59 and 124 (J. Smith five for 20, and five for 30); Enthoven four for 27, and Robins four for 66). Middlesex, 91 and 25 for no wickets (Matthews five for 58. Partridge five for 29), at Lord's.

Derby, 137 and 38 for four (Gover six for 37); Surrey, 322 (Fishlock 61, Squires 62, Gregory 124, Worthington six for 90), at the Oval.

Lancashire, 545 for five, declared (Hopwood 220, Tyldesley 134); Gloucester, 185 for seven (Moore 74, Sinfield 55), at Gloucester.

Somerset 391 (White 115, Ingle 60, Powell 52); Hampshire 213 for six (Arnold 71, Mead 56), at Bath.

Worcestershire, 197 and 9 for no wickets (Bull 79, Mayer four for 33, Paine, four for 46); Warwickshire 474 for eight declared (Kilner 120, Groom 211, Stanstall 57, Perks five for 144), at Birmingham.

Essex 234 (O'Connor 54, Velhamn, four for 59); Cambridge University, 88 for no wickets (Allen 60 not out), at Cambridge.

At the end of play yesterday at Hull, Yorkshire had scored 158 for four wickets.

TEMPERATURES

(Continued from Page 1)

dead balsam that was ravaged by the spruce bud worm.

Rain Aids Maritimes.

Long-awaited rainfall reduced fire menace in Canada's Maritime provinces last night, and to-day rangers hoped to gain complete control of areas that had burned unchecked for more than a week.

A dozen serious fires were doused by heavy showers in Nova Scotia. Flames crept up within three miles of New Germany and rain quickly halted their approach.

But the sudden heavy rain in New Brunswick brought a new menace—lightning. An electrical storm of great intensity struck down on tinder-dry forest lands and set three new areas ablaze.

A fire-fighting force of nearly 1,600 men took their places again to-day on the various fronts in Restigouche county, N.B., for a determined effort to smother the conflagration that has wiped out thousands of acres of valuable forest land in the last 10 days.

Races — Entries — Selections Comment — Results

Bluebonnets Entries

(For Friday, June 8).

First Race.

$400, claiming, 3-year-olds and up, 7 furlongs (8):

Ruane 113, Chum 113, Peace Treaty 103, Chipmunk 108, Suranto 101, Golden Storm 113, Charlie's Girl 108, Rock Sun 108.

Second Race.

$400, claiming, 3-year-olds and up, foaled in Canada, 6 furlongs (6):

Corsinax 113, Wee Toddler II. 110, Colored Artist 112, Imadud 112, Roselyn 115, Rideaum 117.

Third Race.

$400, claiming, 3-year-olds and up, foaled in Canada, 5½ furlongs (10-1):

Running Shower 107, Assyrian Prince 107, Soliloquy 108, Hard Up 107, Foresight 107, Hollandaise 108, Ruby Stone 108, X-Ali Roses 103, Optical 113, Jug of Gold 108; also eligible, Jean Pittston 113.

Fourth Race.

$400, claiming, 3-year-olds and up, 7 furlongs (8):

Cappouin 113, Vandis 109, Dark Altos 108, Vennie H. 113, Errant Lady 109, Little Jay 113, Open Spaces 108.

Fifth Race.

$400, claiming, 4-year-olds and up, 7 furlongs (9):

Irish Pearl 108, The Orleanian 115, Irish Maiden 108, Colquary 113, Chipola 115, Corcean 108, Cornelia Clara 108, Jean Gaffney 108, Glory B. 108.

Sixth Race.

$400, claiming, 3-year-olds and up, "The Dorval," 6 furlongs (7):

Coventry Queen 108, Sir Michael 111, Red Diamond 116, Tee Off 110, Magna Mater 108, Masked Jester 111, Learoyd 112.

Seventh Race.

$400, claiming, 3-year-olds and up, mile (10-4):

Hasola 105, X-Replevin 105, Donald M. 104, Dunrode 110, Jack O'Or 110, Prince Mexican 110, Basilica 105, Frank Grossman 110, Bold Bendigo 110, Playabit 110; also eligible: Taoist 110, Vendee 105, Zeal 110, Vicki 104.

X-A.A.C.

Clear and fast.

BLUE BONNETS SCRATCHES

3—Chile Gold, Vicki, Irish Pearl.
4—Spring Violet, Bronze.
5—Teagown, Hast Maiden, Probate, Golden Storm, Cappoquin.
6—Imadud.
7—Isostasy.
Track—Clear and fast.

Long Branch Entries

(For Friday, June 8).

First Race.

$700, The Valley View, maiden 2-year-olds, foaled in Canada, 4½ furlongs (9):

Desweep 109, A-Primesweep 109, A-Donstick 109, Calico Miss 109, Sally Fuller 109, Dainty Rose 109, Linesman 109, Worthing 109, Fits U. 109.

A-H. C. Hatch entry.

Second Race.

$700, claiming, 4-year-olds and up, 6 furlongs (12-4):

Meloy 107, Indian Dance 109, Bill Kennedy 109, Irish Davy 104, Prince Rupert 105, X-Bright Day 98, Dark War 111, Single A. 109, Steel 105, Craigco 109. Playing 103, Timon 109; also eligible: Maebee 105, Altaheb 105, Strongheart 105, X-Upset Lad 103.

Third Race.

$700, claiming, 3-yearlolds, foaled in Canada, 6 furlongs (10):

Ville Crest 104, Irish Kid 113, Kingswood 109, Missouri Jim 110, Olivia D. 108, Meddle 104, Glaze 104, Imadandy 106, Sweeptrap 107, Southern Sea 104.

Fourth Race.

$700, claiming, 4-year-olds and up, mile and a sixteenth (12):

Powder Monkey 105, Prince Peter 105, In India 103, Floria Zel 98, Flying Heels II. 103, Sir Byron 105, Egad 105, Hillsborough 108, Satin Eagle 103, Peggy J. 103, Boocap 107, Top Hattie 107.

Fifth Race.

$800, The Lake Shore, 3-year-olds and up, one mile and 70 yards (7):

Tela 110, Spey Crest 107, Candle Fly 101, Friends Charley 112, Live One 112, Feudal Lord 112, Black Target 115.

Sixth Race.

$800, claiming, 4-year-olds and up, one mile and a sixteenth (9):

Barry 113, Butter Beans 108, Caerleon 110, Boscobel 108, Energetic Boy 110, Spartan Lady 108, Brandon Prince 110, Miss Morocco 111, War Plane 110.

Seventh Race.

$700, claiming, 4-year-olds and up, mile and a furlong (6):

Blue Damsel 111, Dark Mission 115, Gay Spirit 110, Field Goal 115, Just Fun 111, Fort Dearborn 109.

X-A.A.C.

Clear and fast.

HAVANA, June 7.—(CP)—A dozen police, soldiers and bomb experts carefully removed a supposed bomb from a waiting room in a downtown office building. Then just as carefully they opened the mysterious package. It was a baby's bottle and nipple.

ADVERTISE IN THE EXAMINER

MURRAY'S SELECTIONS

AT LONG BRANCH

First Race— Primsweep Worthing Calico	Second Race— Miss Timon Dark War Meloy
Third Race— Irish Kid Sweeptrap Glace	Fourth Race— Boocap Top Hattie Hillsborough
Fifth Race— Spey Crest Live One Friend Charley	Sixth Race— Energetic Boy Butter Beans Barry

Seventh Race—
Fort Dearborn
Dark Mission
Blue Damsel.

Long Branch Results

FIRST RACE

$700, claiming, 3-year-olds and up, 6 furlongs.
Quickly, 113, (Watson) $3.70, $2.20, $2.10.
Arrowswift, 110, (Young) $2.20, $2.15.
Calchas, 110, (Aimers) $2.95.
Time 1.11 4-5.
Betimes, Battle Plane, Uvira also ran.

SECOND RACE

The Better Times purse, $700, 3-year-olds, foaled in Canada, 6 furlongs.
Sweepstaff, 112, (Young) $4.10, $3.30, $3.00.
Sam Worthy, 106, (Vercher) $4.65, $3.45.
Ardawn, 107, (West) $4.85.
Time 1.14 2-5.
Momiji, Masque Mar, Purple Gold, Ville Crest, x-Kid Rack, Lightburn, Pewter Crest, x-Arbranch, x-Gaffing also ran.
x—Field.

THIRD RACE

$700, claiming, 3 year olds, 6 furlongs.
Chips, 106, (Watson) $7.25, $4.00, $2.75.
Trigling, 113, (Young) $3.75, $2.85.
Sparky, 109, (Dougherty) $2.95.
Time 1.13.
Hidden Lore, Tullihoo, Jere, Marveline, Westy's Butler also ran.

FOURTH RACE

Esperanto
Caryldon
Discovery.

Bluebonnets Results

FIRST RACE

$400, claiming, 3-year-olds, foaled in Canada, 6 furlongs.
Dearsin, 111, (Balsaretti) $15.00, $7.60, $3.60.
Echo Bay, 100, (Horn) $12.80, $4.75.
Imadud, 114, (Jelley) $2.40.
Time 115 1-5.
Miss Johnston, Sherry Boy, Rockvale, Asayrian Lad, Gray Chink also ran.

SECOND RACE

$400, claiming 3-year-olds and up, 1 mile.
Sorcery, 116, (Horvath) $8.00, $4.45, $3.40.
Black Jacket, 116, (Balsaretti) $5.55, $4.35.
Bolinty, 116, (Passero) $3.85.
Time 141 4-5.
Golden Play, Cupboard, Air King, Columbo Knight, Judge Direnzo also ran.

THIRD RACE

$400, claiming 3-year-olds and up, 5½ furlongs:
Little Wing, 105, Passero, 7.80, 2.75, 2.45.
Hogarty, 111, Horvath, 2.80, 2.80.

TWIN BROTHERS 75 YEARS OLD

William David and Patrick Francis Barry Observe Birthday on Tuesday.

FORMER AT HASTINGS.

HASTINGS, June 7 (Examiner Correspondence) — On Tuesday, June 5th William David Barry of Hastings and Patrick Francis Barry of Rochester, N.Y., celebrated their seventy-fifth birthday. The twin boys were born to William Barry and Mary Holland on June 5th, 1859 in Douro Township at what was known as the "Red Mill." Seventy-two years they came to Percy Township and settled on the farm now occupied by W. J. Barry.

William D. Barry after he reached manhood worked on farms in Percy Township for a number of years in the summer and in the winter he worked in some of the largest camps in the North where he was rated as an expert woodsman. Later he farmed the place where his father settled in Percy until a few years ago he moved to Hastings.

Patrick Francis Barry left this district when a young man for New York state where he entered the electrical business and prospered. He lives retired now in Rochester.

The entire community wish the twins many more such happy occasions.

Lakefield

Miss Evans, of Midland, was in the village this week visiting friends.

Miss M. A. Nicholls, of Peterborough, was in the village last week attending the Baptist Association.

Mr. Melville Kidd left last week for Sturgeon Point where he will spend the summer.

Mr. Walter Carriage, of Toronto, was the guest of Mr. and Mrs. Walter Chappell on Sunday last.

Mr. Robert Pue, of Bailieboro, was the guest of Mr. and Mrs. Frank Coyle last week.

Mr. and Mrs. D. Doris, of Detroit, were guests of Mr. and Mrs. Frank Coyle last week.

Mr. Harry Wannamaker, of Toronto, was the guest of his parents, Mr. and Mrs. W. Wannamaker, for the week-end.

Mr. and Mrs. Charles Iddison and children, of Toronto, were week-end guests of Mr. and Mrs. Walter Chappell.

Mr. Schroder, of Kinmount, was in the village last week.

Miss Elizabeth Woodhouse is visiting relatives in Montreal.

Miss Ora Dunford, of Hall's Bridge, spent the week-end at her home in the village.

Miss Kate E. Simpson, of Toronto, spent the week-end at her home in the village.

Miss Aldrich, of Peterborough, was in the village last week attending the Mission Circle section of the Baptist convention.

Mrs. W. J. Creighton spent a few days in Toronto visiting her sister, Mrs. Reynolds, who has been ill.

Mrs. George Johnson, of Peterborough, was the guest of Mr. and Mrs. Sidney Hunter last week.

Mr. Roland Botterill, of Beamsville, was the guest of Mr. and Mrs. Erskine last week.

Miss Barnard, of Peterborough, was in the village on Tuesday last.

Mr. Walter Abrams, of Toronto, was the week-end guest of Mr. and Mrs. W. Chappell.

Miss Etta Garbutt left this week for Toronto where she will enter the Ontario Hospital as a nurse-in-training.

Mrs. Gertrude Lemay, of Grimsby, was the week-end guest of Mr. and Mrs. John Lemay.

Messrs. Ronald and Gray Kemp, of Havelock, were in the village on Friday last attending the ball game.

Miss Jackson, of Peterborough, was the guest of Mr. and Mrs. W. W. Yale during the Baptist convention last week.

Mrs. Waterbury, of Hamilton, is the guest of Mr. and Mrs. E. J. Millage.

Mr. R. P. Payne, of Sarnia, was in the village a. his home for the week-end

Rev. W. R. Archer, B.A., was in Brockville this week attending the Bay of Quinte Conference.

Miss Madeline Shadgett, of Peterborough, was the guest of Mr. and Mrs. Braden Blewett this week.

Miss Myrtle Lemay, of Toronto, spent the week-end with her parents, Mr. and Mrs. John Lemay.

Miss Daubuz is spending a few weeks at South Beach, Young's Point.

Dr. J. R. Fraser was in Toronto last week attending the medical convention.

Miss Hazel Crawford was visiting friends in Toronto last week.

Miss Mabel Lemay, of Niagara Falls, spent the week-end with her parents, Mr. and Mrs. John Lemay.

A successful afternoon tea was held on Thursday last at the home of Mr. and Mrs. J. M. Simpson, under the auspices of the Women's Association of St. Andrew's Church.

The Chancel Guild of St. John's Church are holding a lawn tea on the grounds of Mrs. Grace Stuart's home on Thursday, June 4, from 3 to 6 o'clock. Home cooking and candy will be sold. This is an annual event and constitutes the Guild's summer activity.

May Be First "Stratoviatrix"

Training for a new ascent into the stratosphere this summer, Professor Jean Piccard, brother of the celebrated scientist, and his wife study a chart of air current preparatory to making one of a series of test balloon flights over Detroit. With the Piccards is Edwin H. Hill, noted American balloonist.

Last Winter's Ice Is Found In Cistern

BAILIEBORO, June 7 (Examiner Correspondence)—Although the weather has been extremely warm in the district, registering from eighty to ninety degrees in the shade for some days past, still the ice hasn't all disappeared as yet in the district.

While holidaying at a summer cottage at Rice Lake, Mr. W. Thompson of Peterborough found ice in the water which he was taking from his cistern on Monday. It was generally believed that the water which was in a large cistern beneath the cottage had been frozen solid during the winter months and there is still ice left at the bottom of the large tank.

Farmers while removing the barnyard manure during the past week report finding ice beneath the straw.

ANNIVERSARY TEA HELD AT WARSAW

Large Attendance Enjoys Fine Program of Presbyterian Ladies.

(Examiner Correspondence.)

WARSAW, June 7. — The Presbyterian ladies had a large attendance at their anniversary supper to enjoy the abundance of good things that were provided.

The waitresses looked very pretty in their light dresses and white paper caps with touches of green, blue and pink. The tables were trimmed with pink and green runners with pink and white flowers with ferns.

The following program, for which Dr. Munro was chairman, was pleasingly rendered:

Piano solo, Romance, by Mrs. Wilkinson; duet, Jesus Leads, Mrs. Barker and Mr. Gunston; recitation, Friday, Bargain Day, Miss Elmhirst; encore, Bumble Bee Sting; address, Rev. J. W. Wilkinson; song, Mr. Renault, I Hear You Calling Me; solo by Miss Bryce, The Sun is a Shining; quartette, Mrs. Wilkinson, Mrs. Arthur Payne, Mrs. Wilkinson and D. Miller, Did you Smile?; solo, Mrs. Barker, I Love You Truly; recitation, Miss Elmhirst, Handshaking, encore and song, Mr. Renault, Two Little Magpies, encore, He Loved her. Address by Rev. Mr. Barker; solo Loreen Graham, Whos Afraid? With banjo accompaniment; encore.

On behalf of the ladies Dr. Munro thanked all who had helped in the entertainment and all who had come to the supper and entertainment. Solo Miss Pryce, The Scottish Blue Bells, encore, Smiling Through at Me. God Save the King.

Hastings

Mr. and Mrs. John Dick, Geraldine and Allan were week-end guests of Mrs. Dick's parents, Mr. and Mrs. Albert Brooks.

Dr. and Mrs. J. H. Hess spent the week-end in Toronto and London.

Mrs. John McCormack and Mrs. William McCormack of Toronto are guests at the home of the former's daughter, Mr. and Mrs. A. S. Spooner, Front street.

Mrs. J. B. Scriver and daughters Margaret and Clarina returned home after a two months' vacation with relatives in Kitchener.

Edna Brooks, Toronto, was a recent guest of Mr. and Mrs. A. Brooks.

Mr. George Patterson spent the holiday at his home in Hamilton.

Mr. and Mrs. Carpenter of Florida are enjoying a two months' holiday in Spooner's cottage.

Mr. Arthur Armour of Campbellford was a Saturday visitor to the village.

Week-end guests of Mrs. Elmer Sherwin were her father, James Hicks and his granddaughter, Miss Winnifred Gillespie of Campbellford.

Mr. Charles Doughty and Mr. Loftus Reid of Toronto were recent guests of Mr. and Mrs. S. A. Spooner.

Visitors with Mr. and Mrs. Sherman Scriver were Mr. William Yokom, Mr. Jerry Gerard, Mr. Teddy Wilson and Mr. Waugh, all of Toronto.

Mr. and Mrs. George Brooks of Trent River were Friday guests of Mr. and Mrs. A. Brooks.

Miss Dorothy Gallery of Kingston spent the week-end at the home of Mr. and Mrs. G. Kerr.

Mr. and Mrs. H. Oliver and family were Sunday guests of Mr. and Mrs. R. Oliver.

Mrs. J. A. MacDonald is a guest of friends in Toronto.

Miss Clara Williamson of Harmony was home with her father, Mr. Thomas Williamson for the holiday.

Rev. F. W. Newell, B.A., B.D., of Blackstock has been chosen as the new pastor of Trinity United Church, Hastings and will make his residence in the village after the first of July. Rev. H. J. Bell will go to Blackstock as pastor of the United Church.

Mrs. William Whitred returned home on Sunday from Wellington.

C. C. F. TO HAVE "GINGER GROUP"

(Continued from Page 1)

in the Ontario House as a certainty. If the C.C.F. does not succeed in gaining control of the Ontario Government, its group will fight for honest, intelligent government in the same aggressive manner of the "Ginger Group" in the Federal House, he said.

"The C.C.F. is not merely challenging a few seats. It is challenging the Government and the Liberal party. And the C.C.F. is not putting its men and women into the field without public approval, for the participation of the party in the present election is the result of a widespread popular demand. Every day we are receiving letters in Toronto from all points of the province endorsing and encouraging our activities."

Asserting that the broad object of the C.C.F. is "to replace the capitalistic system with an economic order in which human needs and rights are considered above money rights," he claimed the movement to be essentially religious. The Christian religion is a condemnation of the capitalistic system, under which every man is for himself, he argued. Since the C.C.F. is the only party having a program in which the principles of Christianity find a place, it is the only party which has a right to claim that it embraces Christianity, he said.

System Inefficient.

The present economic system has proven itself completely inefficient, he continued. The individual business which goes to make up the economic set-up is not necessarily inefficient, yet the system as a whole is a failure. It is a failure, for it has failed to provide work for men and women able to work; it has failed to provide a livelihood for those who are working; it has failed to distribute wealth justly, and it has failed to maintain an even level of prosperity, he declared. There is no limit to the abundance of products the profit system provides, so there should be no want of food and shelter if it were not for a faulty system of distribution. And the fact that three per cent. of the people of Canada have sixteen per cent. of the wealth, while the farmers, for example, representing thirty per cent. of the population, have only seventeen per cent. of the wealth, is obvious proof that wealth is unjustly apportioned, he said.

"The C.C.F. is out to restore to the community its right to produce and distribute the great wealth of this country. A line must be drawn between the exploiter and the exploited. Our slogan in this election is, 'Work, security and welfare'."

Slum Clearance.

Mr. Spry said the C.C.F. would have no difficulty providing work, and that it would not be content with supplying merely three weeks of work before each election through ditch-filling projects. In Ontario there are houses to be built, slums to be cleaned up and hospitals and schools to be erected, he said. Dealing with security, he pointed to the first plank in the C.C.F. Ontario platform promising no evictions from farms and homes. "People should not be turned out of homes on account of depressions for which they are not responsible," he argued. "If it is a question of the community as a whole contributing to the rent, the C.C.F. says it must be done.

"Don't be carried away by the Stevens Committee," he said as he directed a word to the exploitation of the producer of raw materials and the worker. "The direction the committee is taking might as well be Fascist as Socialist—more likely Socialist."

Then he spoke of the C.C.F. intentions in regard to the production and distribution of stable commodities. The C.C.F., he said, will wipe out coal import monopolies which make it possible for coal to sell at one dollar a ton at the pit-head, five dollars a ton laid down in Montreal and fifteen dollars a ton in Peterborough. Through a thorough organization of the baking industry in Ontario, $10,000,000 could be saved the consumers each year. And through the abolition of monopoly and, at the same time, wasteful competition in the gasoline field, five to six cents on a gallon could be saved, he said.

Prices Kept Up.

"The prices which the masses are paying for the stable commodities, such as milk, bread, coal and gasoline, are kept up by the profit-making motive. The C.C.F. challenges the right of any group to prey upon the masses through control of production or distribution."

George Leader declared: "We believe we have a solution. We are not like the Henry Government with no platform, but beer and wine. Does Henry think we citizens can be bought like a common loafer at the bar with a glass of beer? Show your manhood and womanhood and throw him out. He has been forced to do what the brewer and distiller has told him to do."

He attacked the Liquor Control Act as another illustration of Conservative promises which have failed. The Tories promised that the L.C.A. would bring to an end drinking and bootlegging, yet a business man informed him recently that there are twelve speakeasies on Hunter street alone, he claimed. The present proposal for beer and wine in restaurants will be "a hundred times worse" than the old bar system, for it was seldom that a young boy or girl was found in one of the old bars, he argued.

He had a word for the Liberals, referring to the Hepburn party as the "acquiescers." "I'd rather have Mr. Henry, blank as his program is, than Hepburn, because he doesn't even know what he is," he said.

"If we are put in power, the C. C. F. will strive for the greatest good of the greatest number. We believe it is the God-given right of every man, woman and child to have sufficient food and clothing and a shelter."

William Abbott, vice-president of the local club, served as chairman.

Presentation Made Miss Etta Garbutt

LAKEFIELD, June 7.—(Examiner Correspondence).—A group of young people of the Lakefield United Church with their pastor, Rev. W. R. Archer, B.A., called at the home of Mr. and Mrs. Bruce Garbutt on Monday evening and presented Miss Etta Garbutt with a handsome pen and pencil set on the eve of her departure for Toronto where she will enter the nurses' training school at the Ontario Hospital. The presentation was from the Efficiency League and the Sunday School of the United Church, where Miss Garbutt was a faithful and efficient worker. Although taken by surprise, she made a graceful reply. A social hour was spent before the gathering dispensed, all giving the heartiest good wishes to Miss Garbutt.

Band Concert.

One of the most successful open-air band concerts ever held in the village marked the King's birthday when at 8.30 a record crowd gathered in the Memorial Park and listened to a delightful sacred concert put on under the direction of the bandmaster, W. Madill. A feature which captured the crowd was a number played by the junior band members, who have been in training all winter and are now full-pledged members of the band. The duet by Messrs. Boorman and Ford was another high spot, and the accordion selection by Mr. Stephen Alford was also a pleasing novelty. The entire program reflected great credit on the members of the band. The following is the program:

National Anthem.
Review March (Geo. Southwell).
Cornet duet — Selected, Messrs. Boorman and Ford, of Peterborough.
Overture—"Nugget Nell" (George Southwell).
Hymn—"Creation" (Hayden).
Accordion selection—By Stephen Alford.
Hymn selection—"Sandon," junior band members.
Grand Sacred Potpourri (George Southwell).
March — "The Music Master" (Charles Southwell).
Sacred Medley (Barnard).
Accordion selection—By Stephen Alford.
Overture Inspiration (Al Hayes).
March—"New Ideal" (Nackie-Bryer).
Evening hymn.

ROSENEATH.

The annual home gathering of the United Church is to be in the form of a garden party, owing to the outlook of scarcity in strawberries. The date has been set for Tuesday evening, June 26, in the Agricultural Grounds. Supper from 6 to 8 p.m. and followed by an excellent program. The various committees were appointed, and without a doubt those who have attended in past years will not be disappointed this year. See posters.

Mr. and Mrs. Clifford Dainard, of Toronto, paid a short visit on their grandmother, Mrs. M. J. Johnston, on Sunday afternoon.

Mr. and Mrs. D. Ryan, Miss Mary Ryan, B.A., and Mr. E. Ryan, B.S.C., of Kingston, spent the week-end with their relatives, Dr. and Mrs. Sam Ryan.

Mr. and Mrs. Lyle Radley and Buddy and Mr. Mason, of Toronto, were callers in the village on Sunday.

Mrs. Robert Moncey is visiting friends in Baltimore.

TRENT RIVER

Mr. and Mrs. J. Stephenson and family of Toronto are enjoying their holidays in camp on the Government Park.

Mrs. James Aikins has returned from Havelock where she was nurse in attendance during the illness and death of her sister-in-law, the late Mrs. Lewis Mack.

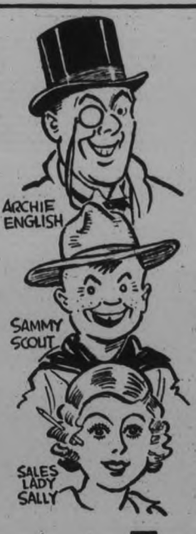

"I like Muffets"

"Muffets? Simply topping and it's no end amazing how they keep a chap full of the old vim and vigour—bah Jove!"

"Nothing like Muffets to keep you up to scout health standards—boy, they're swell—it's a good turn to recommend them to anyone."

"I eat Muffets every morning because I like them and they help keep me courteous and pleasant all day. Wish more of my customers would start the day right, too."

An extra Muffet Feature

Muffets are the only whole wheat biscuits irradiated for Sunshine Vitamin "D" Patent (No. 281138). Sufficient quantities of this vitamin are essential to health. Ask your doctor.

Everybody likes Muffets

Muffets are ribbons of all-Canadian whole wheat . . . wound round and round . . . then toasted to a rich-flavoured crispness. A new process has made possible these new improved wheat ribbons that crumble easily . . . break readily.

MUFFETS

Made in Canada by The Quaker Oats Company

QUALITY PRINTING
Prices Reasonable

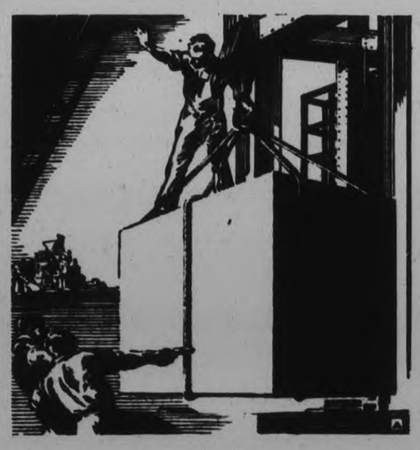

BUILT TO BE STRONG

The great building rises stone by stone, adding strength to strength from the solid rock on which it stands. The Royal Bank has progressed year by year. Its established position among the world's great banks is based upon a proven stability.

THE ROYAL BANK OF CANADA

keeps leather LIVELY

Makes Shoes Wear Longer and Look Better

NUGGET SHOE POLISH

There's a "NUGGET" shade for every shoe made

SUPERIOR STORES

Local Improvements

Look about your community and note the improvements which have been made in the past year. Do you realize that these improvements were made possible only through taxes paid by you and your fellow citizens? When you spend YOUR money, spend it with local merchants. Their interests are your interests and their prosperity contributes to YOUR prosperity. If you buy from a Superior Store, not only do you patronize a fellow citizen but you get the finest merchandise at fair prices.

ITEMS ON SPECIAL SALE FRIDAY & SATURDAY, JUNE 8-9

OVALTINE Small 45c Med. 67c Large 1.09
MAGIC BKG. POWDER Cash & Carry 16 OZ. 34c
HILLCREST PEANUT BUTTER 12 oz. bbl. - 15c
KELLOGG'S CORN FLAKES - 2 pkgs. 17c
ROYAL YORK JELLY POWDERS 4 pkgs. 25c
DIXIE TOILET PAPER 3 Rolls 10c

SALADA TEA Brown Label 1/2 lb. 28c

CHIPSO Large pkg. 19c

Good Quality TOMATOES 2's sqt. per tin - 6c
Choice Quality SIEVE 4 PEAS 2's 2 tins 21c
Clover Leaf Sockeye SALMON 1/2 lb. tins 18c
Royal York MATCHES Strike Anywhere 3 boxes 25c
WESTON'S CHOCOLATE RIPPLES BISCUITS - - - - - - - lb. 15c
Chef PORK & BEANS 16-oz. Tin 5c
Hillcrest SHORTENING 2 lbs. 21c

BEEHIVE CORN SYRUP 2 lb. tins 16c
SUNLIGHT SOAP 2 bars 13c
BLUE BOY COFFEE lb ctn. 29c
BENSON'S CORN STARCH pkg. 11c

ROBERT FAIR & CO. LIMITED

A STORE BRIMFUL OF SEASONABLE SUMMER MERCHANDISE

Great Summer Dress Sale

250 "Martha Washington" dresses. Voiles, piques, new stripes, conference and empire crepes. Sizes 14 to 20, 36 to 44, over sizes 46 to 52 .....

1.95 - 2.95 - 3.95

Last Minute Fashions in Washable Crepe Frocks

One piece or with Swagger Coat to Match

The prices seems like a misprint for dresses of such superior smartness and quality—but it is just another example of the wonderful values Fair's fashion shop is constantly presenting. Splendid choice of styles in the most delightful summer shades.

Misses', women's and half sizes .....

5.95 - 8.95 - to 12.95

SUITS and COATS

Of linen and flannel. The suit coats in linen are either long or short as you wish to choose. Moderately priced .....

10.95 12.95 and 19.50

No Casual Drooping to Our Brims

But a purposeful naughtily planned sophisticated droop that just manages to hide one alluring eye. We've found infinite flattery for all women in this favorite summer hat mode.

1.95 to 6.50

Always the faithful little hat you can wear on all occasions. White and colors.

Let's Go Down to the Beach in Style .....

New

BEACH WEAR

There's plenty of excitement in our beach department, with more original fashions than the most daring of us ever dreamed of! Revealing; bathing suits for those who prefer them to our greater coverage styles, and all the beach dresses and other lounging cloths you could wish for. We're aimed as high as the sky for style, but kept our prices well down to earth.

Bathing Suits

Solid colors, stripes and woven patterns in one, two-piece and brassiere styles .....

1.95, 2.95 and 4.95

Slacks and Shorts

White pique, linen ducks and broadcloths in white, navy, red and pastel shades. Seer sucker in fancy check patterns .....

79c, 98c to 1.95

Shirts

White duck, linen and pique trimmed with pearl buttons or contrasting colors .....

98c to 1.95

Beach Suits

One, two and three-piece Beach Suits. White and colored duck, trimmed with contrasting colors. Fancy check beach cloths and seer suckers

98c to 1.95

Beach Pyjamas

In bright colored stripes, polka dots and plain material trimmed with contrasting colors.

1.00 to 1.95

Exceptional Value in New Summer Blouses

Tremendously smart for sports, business or the home. Panel fronts, cool short sleeves and trim necklines. White silk crepe, silk shirt waist stripes and checks and white organdie with contrasting color trim .....

1.95 and 2.95

Separate Skirts

In linen, flannel, pique in white and pastel shades and the new white waffle cloth. All wanted sizes .....

1.00, 1.95 and 2.95

White Bags

Large and small shapes, fitted inside with zipper mirror and coin purse. They are distinctive and different. All are washable .....

1.00 to 2.95

New Neckwear

Just arrived, the season's newest neckwear. Individual collars. Collar and cuff sets, bows and flowers. Priced .....

29c to 1.25

Super Values in the Lower Price Basement Store

Sale of "Osmor" Voile Dresses 99c

Another one if they fade

Summer voiles in light and dark colors, checks, corn spot and flowered patterns, trimmed with organdie and contrasting colors. Regular and large sizes.

Bargains in all wool Bathing Suits, each 89c

Black, blue, red, green.

Men's and women's sizes. Each ..... **1.19** Boys' and girl's sizes. Each **89c**

Girls' Print Dresses 59c

Sizes 6 to 14 years. Made of guaranteed washable print in light and dark patterns. Trimmed with contrasting colors.

Women's Crepe Gowns 79c

Large, roomy sizes, embroidery trimmed. White, pink, green, mauve.

Sale of Silk Hose, $1 Val., 59c Pr.

Service weight and chiffon hose from the most dependable makes. Slightly imperfect. The season's wanted shades.

Sale of Turkish Bath Towels

Purchase your supply for the Summer Cottage White with colored borders ..... 49c value **29c** 69c value **49c**

Sale of Children's Sox, 19c Pair

White mesh with fancy colored tops. Also dark colors for boys. All sizes, pair 19c.

Specials in Table Oilcloths

New fancy patterns in Table Oilcloth. At ..... 45" oilcloth Yard... **45c** 54" oilcloth Yard... **55c**

Linens for the June Bride

Brown's Shamrock linens are the best obtainable and will give every satisfaction in wear.

FINE TABLE LINENS

Double damask and satin damask cloths in beautiful and new exclusive designs. Priced as to quality.

2 x 2 yards, each .....2.49, 2.95, 3.95 and up to 8.95
2 x 2½ yards, each .....3.95, 4.95, 6.95 and up to 10.95
2 x 3 yards, each .....5.95, 8.95, 10.95 and up to 13.95
Napkins in every design to match cloth, 22 x 22 inches. Dozen .....4.95, 6.95, 8.95 and 9.95
Cloths and Napkins. Boxed in sets 6.95, 8.95, 13.95 and up to 25.00
Distinctive Linen Damask Cloths with Napkins. Solid colors or colored borders.
Cloths, each .....1.95 to 2.75
Napkins, dozen .....2.25 and 2.95
Boxed in Sets, set .....4.95 and 5.95
Luncheon Sets of pure linen in rough peasant weaves, fringed hems and bright color combinations in red, green and gold, cloth and six napkins. Set 2.95

Italian Cut Work - Chinese Linens - Individual Lace Pieces

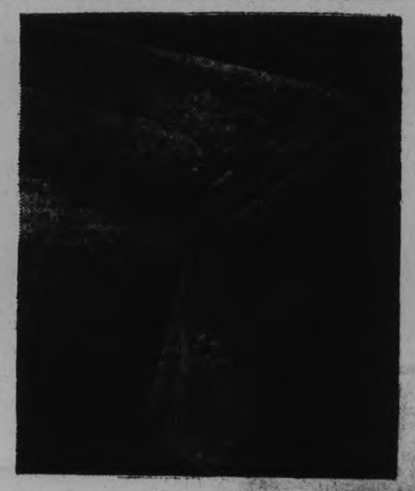

BROWN'S LINEN FACE TOWELS

Plain or with colored borders. These will add prestige to any bath room. Finely woven in bird's eye Diaper. Priced from, each ..... **29c to 1.25**

Coleen cotton sheets and pillow cases. Woven from Egyptian yarn and finished with the care of Brown's best linens.
Hemstitched and Italian stitch Sheets as to size, pair 5.95 to 9.95
Pillow cases to match. Pair .....1.95 to 2.50

Six Nurses Graduate from St. Joseph's Hospital

MISS KATHLEEN TOWNS WINS PRIZE FOR GENERAL PROFICIENCY

Young Ladies Present Beautiful Picture at Graduation Exercises.

STRIVE FOR THE BEST.

"We extend to you the sincerest expression of our congratulations on this the day of your graduation. It is a gladsome, a joyful, an important day in your life and we desire to associate ourselves with your joy. Our good wishes will follow you across the years of the future. If you are not kept busy, that will speak well for the health if not the wealth of the people.

"May you strive to reach always the highest in your profession, not content with mediocrity. If a thing is worth doing, it is worth doing well.

"May you be successfu, may you be happy and may the blessing of God go with you."

With the above sentences, His Excellency the Most Reverend Denis O'Connor, D.D. LL.D., Bishop of Peterborough, addressed the graduates of the Training School for Nurses of St. Joseph's Hospital, at the annual Commencement Exercises held yesterday afternoon in the auditorium of the Collegiate Institute, and attended by between two and three hundred of the relatives and friends of the graduates.

The Bishop, as is his wont, spoke from the floor and his short address was listened to with the interest which always greets his very brief utterances.

The graduates of this year were six young ladies: Miss Kathleen Towns (the Valedictorian), daughter of Mr. and Mrs. James Towns of R. R. No. 1, Campbellford; Miss Alfreda Cox, daughter of Mr. and Mrs. Robert Cox of Nassau; Miss Dorothy Tower, daughter of Mr. and Mrs. E. Tower of Huntsville; Miss Margaret Moher, daughter of Mr. and Mrs. William Moher of 238 Caddy street, Peterborough; Miss Marie Woodhouse, daughter of Mr. and Mrs. William Woodhouse of 209 McGill street, and Miss Alice Milne, daughter of Mr. and Mrs. William Milne of Port Hope.

Special Awards

The prize for General Proficiency was won by Miss Kathleen Towns; the prize for Practical Work by Miss Alice Milne, who also received the second prize given for Bandaging; the prize for highest marks in Theory went to Miss Alfreda Cox; for Loyalty to Rules (presented by the Alumnae of the Hospital), to Miss Marie Woodhouse, the first prize for Bandaging was won by Miss Dorothy Tower, and the prize for Neatness was awarded to Miss Margaret Moher.

The young ladies presented a beautiful picture in their spotless white uniforms and caps. Their arms were filled with gorgeous Talisman roses tied with gold tulle, the combination of white uniforms and golden flowers using the colors of the Training School of the Hospital.

They were seated on the stage, and behind them, in their trim outfits of blue and white, were the pupil nurses. A blue back curtain rose against the white wall and the whole stage was decorated with quantities of ferns and palms and beautiful summer flowers; roses, peonies, iris lilies, carnations and snapdragon, the tall reed baskets tied with bows of colored tulle. A border of little green ferns in pots edged the proscenium opening and a basket of deep crimson peonies formed the central note in a lovely decorative scheme.

V. J. McElderry, K.C., acted as chairman and presented the graduates with their medals and diplomas, tied with the school colors of white and yellow. Mr. McElderry spoke briefly in preface of the scheduled program and also closed the afternoon, after a little less than an hour had elapsed, with a few remarks.

"Your future years will be full of labour, doubtless, but they will also be full of help to your fellow creatures and interest in their lives. It is a calling that does credit to those who choose it; to make your own living and at the same time to be of service to mankind."

The presentation of prizes was made by Dr. W. S. Fitzpatrick, accompanied by congratulatory remarks, and Dr. G. S. Cameron gave the closing address of the afternoon.

Three Centuries Ago

Dr. Cameron told about the beginnings of the nursing profession in Canada, referring to a book entitled "Sister Marie," which recounts the efforts of the nuns who came from France three hundred years ago, to labour among the disease-ridden white and Indian dwellers on this new continent.

"It required great courage and heroism and a belief in something better than this world can offer, to come to the Canada of that time and labor as those women laboured. To them we offer our meed of praise."

One of the first trials encountered by the nursing sisterhood, said Dr. Cameron, was an epidemic of smallpox followed by an epidemic of measles, which at that time was nearly as destructive to life as the first-named disease. Tuberculosis also claimed many victims, especially among the Indians.

"And why has the situation changed to such a great extent?" he asked. "Because we have had such a tremendous revival in medical care and research and the application of that research work to benefit the people at large."

The speaker referred to the discovery by Dr. Jenner, a country practitioner in England, of a preventive vaccine for smallpox, about the year 1800, and said "All the great things of the world have not been discovered in research laboratories."

He spoke to the graduates of the wide fields which are opening everywhere to-day ahead of the graduate nurse, in public health work, which he prophesied would receive a great impetus at the lifting of the depression, in administrative and instructional work in hospitals, and in specialized industrial fields. He also referred to the necessity of a higher standard of preliminary education for nursing candidates, in the way of University training, as a preliminary to effort in the fields alluded to.

Valedictory Address

The Valedictory for this year was read by Miss Kathleen Towns, and was a beautifully-worded composition which opened with a little verse, emblematic of the sentiments contained in its paragraphs.

"A work done by skilled hands directed by a cool head and inspired by a loving heart" was an apt description of the ideal nurse. The speaker went on to outline the routine followed by the pupil nurse, who finds the 'Soul of the Hospital' in "kindly words with a Christ-like touch—they cost so little; they mean so much."

"Like skilled workmen, our instruments gleaming and ready, we began courageously to fit in place each block of our life's edifice. As Ruth of old, leaving her home and country to follow Naomi, cried 'Thy people shall be my people, thy God my God,' this cry expressed the whole-hearted giving of ourselves to the love and service of those entrusted to our care.—

"We rejoice that we have completed our path to the gateway of the nursing profession. Upon life's hilltop the dawn of the future will soon be breaking. Around us everywhere on the road are souls, souls very dear to God entrusted to our care. May we, as we journey onward, always be vigilant to lessen the sufferings of mankind. May we not be over solicitous for financial return for our efforts but may we rather practice those principles of compassionate ministration, enthusiasm, unselfish service and cheerfulness, which were inculcated during our training. In the days that lie ahead shall we not try to use every encouragement. Then too let us hope that when the top of the hill is reached and the last milestone of the years lies far behind, that we may hear from the lips of the gentle Christ, the words 'Well Done.'"

The music of the afternoon was very pleasing. The orchestra of St. Peter's High School played some of their bright, snappy music during intermissions, and also played the welcome hymn, "Ecce Sacerdos," at the entrance of the Bishop.

Vocal solos which were greeted with much applause were very attractively rendered in excellent voice, by Mrs. Leo Picard and Miss Geraldine Collins. Mrs. Picard sang Henschel's' "Morning Hymn," and "Will o' the Wisp," and Miss Collins sang "Ah, Love, But a Day," and "I Hear You Calling Me." Their piano accompaniments were played by Miss Veronica Scollard, A.T.C.M., who also played a pretty musical accompaniment to the words of Sam Foss' moving sermon in verse, "The House by the Side of the Road," which had a very effective rendition by Miss Helen Ross.

THE DUNLOP GUARANTEE

is good ANYWHERE *in Canada*

The DUNLOP guarantee is assurance to you that your DUNLOP tires will give you a definite service.

DUNLOP Tires are absolutely guaranteed against all road hazards, excepting punctures and damage as the result of running flat.

The DUNLOP guarantee is good at any DUNLOP dealer from coast to coast—it is a real guarantee and assists in making the name DUNLOP mean Dependability.

We carry a full range of DUNLOP guaranteed tires.

DISTRIBUTORS:

JOHNSTON'S

Tire, Battery and Radio Service

COMPLETE VULCANIZING AND GENERAL GARAGE SERVICE

George and McDonnel Streets

OPEN EVENINGS PHONE 2123

DEALERS DUNLOP TIRES:

Ashmore Service Stn.—George and Romaine

Foley & Wilson—McDonnel and Reid

Post's Garage—Park St. at Perry

Risher's Garage—Lakefield

W. H. Ashby—Hastings St.

Three Fine Steers Of Type Produce High Grade Beef

With the government inspection of beef a decided increase in the Canadian consumption has been noticed. Above is shown three fine steers of the type that produce high-grade beef.

GOVERNMENT INSPECTION OF BEEF SUCCEEDS IN INCREASING DEMAND

Home Consumption Amounts to Sixty Pounds Per Capita.

BEEF NOW GRADED

By MARCUS ADAMS,
Central Press Canadian Writer.

Turn back the pages of history for more than two millenniums and it will be found that beef was the meat of the festal holiday season; also the main course in the ordinary menu. References to cattle and their importance to the tribal position of the Patriarchs are found in Genesis. The mythology of the Greeks and the Egyptians have much to say about the gods' regard for beef.

No other viand is so intimately associated with the history of Britain. Fortified by prime beef, her sons and daughters have gone out to colonize half the world.

Search the records of beef-eating in England and you will get a cross-section of the history of the people. The beef-eaters several hundred years ago were the elite and most loyal of the people. Henry VIII. made them a part of the royal entourage. Bluff, corpulent, Henry VIII. equipped them with heavy, gay uniforms, so that their apparent bulky forms would seem to diminish his own obesity. Their successors, clad in all their Tudor glory, are the custodians to-day of the Tower of London.

Eat 60 Pounds Annually.

When the earliest British settlers came to this side of the world, they brought with them the national love of beef, and it seems natural that this meat constitutes a very important item of food for Canadians. They eat nearly 60 pounds of beef per person annually, or a total of about 600,000,000 pounds.

The raising of beef cattle in Canada from the pioneer settlement days has been a notably important industry. The best of the stock for many years, however, was exported, and the fact was that the beef offered on the domestic market was not usually of a notably high grade.

By 1926 various interests representing producing, marketing and consumers' organizations arrived at the conclusion that both the producer and consumer would be helped by some method of assuring the consumer of the quality for which he paid. The result of this meeting was the recommendation to adopt a system of beef grading so that the consumer could easily recognize and identify quality.

Beef Now Graded.

Graded or branded beef was introduced on the market by the livestock branch of the Dominion Department of Agriculture in the latter part of 1929, and the new system is proving a success beyond expectations. The red or blue band which can be seen in a rippled line along both sides of a beef carcass are the hall-marks of quality.

This stamp should not, however, be confused with the little circle enclosing the words "Canada Approved," which is the guarantee of healthy meat, not of quality. At every packing plant abattoir where beef is graded, Government inspectors watch for any sign of disease in any part of the animal, and all unwholesome meat is condemned and must not be sold for human food.

In 1931, the second year after the beef grading service went into effect, the total sales of this beef throughout the country were 17,240,748 pounds. The next year they advanced to 21,748,768 pounds, and in 1933 they were 30,682,009 pounds. This is evidence of a rapidly increasing appreciation of the dependable quality of branded beef.

How to Select Beef.

Until the introduction of branded beef, few housewives were able to judge good from indifferent beef. It takes a great deal of experience to be able to know just by looking at a cut of beef whether it is tough or tender, juicy or dry, full-flavored or tasteless, unless it carries the red or blue brands as an assurance of good quality.

There are three principal points to be considered in selecting beef:

First, the size and kind of cut desired. The kind of cut naturally depends upon whether it is wanted as a roast, steak or boiling piece.

The second point is to be sure of freedom from disease. Graded or branded beef is slaughtered in plants that are under Government inspection.

The third point is quality. Here again the red and blue brands assure this. It should have a marbling of fat throughout the lean. It indicates tenderness and flavor.

There are more than 100 inviting recipes for meals in which beef is the chief constituent.

Even the famous British beef-eaters of earlier days knew nothing of the almost infinite variety of ways which beef can be cooked and served. Probably no other viand is more attractive to the appetite. Beef is a meat that stimulates the secretion and flower of the digestive fluids and aids digestion. Medical science has found this incontrovertibly true. Meat, and beef particularly, not only contains many of the elements necessary for the proper growth of the human body, but it supplements and improves to a great extent the value of many of the nutrients found in grains and vegetables. Moreover, beef is a very valuable source of protein, which is a tissue-building and repairing food; the fat furnishes heat and energy, and the mineral salts, such as iron and phosphorus, as well as the vitamins, are in a form that are readily assimilated.

With the advancing appreciation of good beef in Canada, beef steak clubs may eventually be formed in some of the larger cities of the Dominion. They have been in existence in England since the reign of Queen Anne. The chief wits and notables of the nation were among the members and they were proud to wear the club badge—a small golden gridiron.

SECEDE FROM THE EMPIRE

(Continued from Page 1)

ried letters of introduction to the famous Huguenot pastor, Rev. Wilfred Monod of Paris.

"It seems to me," I said, "that more and more of you South African Dutch are going to Holland. Are you trying to renew the cultural ties with the old motherland?"

Buying in Holland

"Cultural ties," snapped the Boer minister in his terse, almost rasping, Dutch, "not only cultural ties, I assure you. We appointed an ambassador to Europe and we put him in residence in Holland and not in England. We are buying heavily at the present moment in Europe, steel for bridges and railways and our government is buying that stuff in Holland and in Germany, not in England."

"You must have something against England?" I suggested.

"Something?" he exclaimed. "Something? Everything!".

"But General Smuts...." I began. He did not let me finish.

"Don't talk about that man," he said. "We are through with Smuts and his pandering to England. We are out for a Dutch South Africa and we have no use for any of the old fence-straddlers."

"How are you going to make Dutchmen out of Anglo-Saxons?" I asked him and I added: "the other way seems hard enough but your enterprise seems almost impossible of realization."

"Either they'll become Dutch or they'll get out," he snapped again.

"What do you mean, become Dutch; can a leopard change his spots?"

"I mean they will have to talk 'Afrikaans' or keep their mouths shut."

Afrikaans is the name given to the Dutch dialect which is spoken in the Union of South Africa.

"Are they, though?" I asked. "Speaking Dutch, I mean?"

"Sure they are," said the reverend. "To get any government job whatever a person must now speak Dutch in South Africa."

Talk of Secession

"I would like to hear it," I said. "You must have a lot of fun in the Old Transvaal. It's a pity Oom Paul Kruger isn't there to hear it!"

"Well, come over some day and you'll see the show. I tell you what," went on the Boer divine, "in ten years' time we'll have broken with the British empire and maybe before that."

"Now you are talking like an Irishman," I said. "Do you really mean it? Are you fellows going to fight again?"

"No, we won't need to fight. We have the right to secede from the British empire any time we choose."

"Well, why don't you?"

"We are biding our time. The moment hasn't come yet. But our nationalist movement is growing by leaps and bounds. The young Boers are turning away from English culture. They begin to realize that we have something of our own. Three of the four universities in South Africa are Dutch to-day and this time they'll stay Dutch."

"I am told you have a great admiration for Herr Adolf Hitler in South Africa and that quite a few Boers are in favor of a national-socialist policy on the model of the Nazis."

"That's true, we admire Hitler. We think he is on the right track."

"Including his anti-Jewish policy?" I asked.

"Yes, the Jew must be kept in his place."

"What place, the ghetto?"

Restrictions on Jews

"Maybe, but at any rate he must be deprived of the chance to take direction of the spiritual life of the country. South Africa must be Dutch, neither Jewish, nor English. We have put restrictions on Jewish immigration to begin with. Other measures will follow."

"I take it your reverence is of the Calvinist persuasion," I said, and when he nodded his head I went on: "How can a Calvinist, steeped as he is in the Old Testament, deal harshly with the people of Israel? You are literalists, so you do believe every word in the Bible inspired. Doesn't it say the Jews are God's chosen people? Would you add to the woes of God's people?"

"They are not God's chosen people any longer," he replied. "They rejected the grace of God offered them freely and first in the death of Jesus Christ. We are the successors. Moreover the Jews are the agents of England...."

"I have heard them called the agents of Moscow, the agents of Wall Street and American plutocracy and the agents of the Devil, but this is the first time I have heard anyone call them British agents."

"What about Palestine? Aren't they Britain's agents there?" he asked.

No Sympathy for England

"Not precisely. The Jews and the English are partners there in the upbuilding of the country. Ultimately we'll probably see a sort of British-Dutch condominium in Palestine. Doesn't that interest you as a believer in the Scriptures? Isn't the return of the Jews to Palestine a condition for the second coming of Christ and a sign that the consummation of the age is at hand?"

"I have no interest or sympathy with anything England has a hand in," he came back doggedly.

"Perfidious Albion, eh? You seem to have an anti-English complex."

"Sure I have. Why haven't you?" He was turning the guns on me now. "What kind of a Dutchman are you?" he asked angrily. "Have you never read your Dutch history? If that doesn't make you hate England, what will?"

"Didn't England deal justly, mercifully, with the Boers after the war of 1901?"

"The English had no business in South Africa then and they have no business there now. And we Boers won't rest till they are out, root and branch. Africa for the Afrikanders, that's our motto."

B. C. WILL PAY DEBTS 100 P.C.

Pattullo Again Advocates $200,000,000 Public Works Program in Canada.

LOAN WITH NO INTEREST.

VANCOUVER, June 6. (CP). — Premier T. D. Pattullo returned to-day to his long-time advocacy of a $200,000,000 public works program in Canada, and at the same time declared British Columbia would pay the principal of her debts 100 cents on the dollar.

Addressing a joint gathering of the Vancouver Board of Trade and Canadian Clubs, Tuesday night, he outlined his public works proposal.

"I don't want to inflate," he said, "I don't want to take a dollar from a man who has it, but he is going to lose it if unemployment continued."

The difference of opinion between his government and the Dominion on public works, was not one of principle, but of amount.

He suggested sufficient currency could be issued to create a credit of $200,000,000(which could be loaned to the provinces on a per capita basis without interest. It would be paid back through a sinking fund within the life time of the works undertaken. The increase in debt would not be sufficient to hurt the country's external credit.

Lower Interest

While British Columbia intended to meet the principal of its debts infull, he believed both the Dominion and the provinces would have to carry out refunding operations to secure a lower rate of interest, for all were maintaining the integrity on borrowed money.

The Premier declared in his recent final negotiations with Prime Minister Bennett the question of the province's autonomy had not been raised and there was no control by the Dominion over expenditures "within our own jurisdiction."

The coast delegation had been behind Prime Minister Bennett's declaration that the integrity of Canada should be preserved. They had not proposed that this province through lack of patience or forebearance should be the first to knock the props from under Canada's financial integrity. There was another way out.

S & A Shoe Store

330 GEORGE STREET

$1.98 Week-End Specials

S & A Sells for Less

Women's Sport Shoes

In white, white and black smoke elk and brown. Low and Cuban heels. Leather and rubber soles in the lot. On sale 1.98

Men's Sport Shoes

In smoke and brown trim. Genuine welt soles and rubber heels .. 1.98

Women's White Shoes

In ties and pumps, also a few black and white high and cuban heels in the lot. Very special 1.98

Extra Special Camp Shoes

Childrens—8-10½ 98c
Boys'—1 to 5 .....1.49
Men's—6 to 11 .....1.79
These are in brown and smoke elk with rubber soles and heels.

Boys' Sport Shoes

Two-tone effect with rubber soles and heels. Stand plenty of hard wear. Very special 1.98

RED & WHITE Stores SERVICE that Pleases!

Red & White Stores are well known for quality foods, courteous service, including telephone and free delivery, and the everyday—

PRICES that SAVE

SALT—SHAKER or IODIZED - 2 pkgs. 19c

AYLMER CORN—Golden Bantam 2 tins 25c

3 LBS. Bananas - 20c

NEW lb. Cabbage - 7c

CALIFORNIA 2 BCHS. Carrots - 15c

CALIFORNIA 3 FOR Grapefruit - 25c

NEW VALENCIA Medium Size Doz. Oranges - 31c

LARGE SIZE 2 FOR Pineapples - 45c

FIVE ROSES 98-lb. Bag Flour - $2.85

GOLD MEDAL CHOICE No. 2 Squat Tins TOMATOES - - - - 3 tins 23c

VANILLA or LEMON 8-oz. Bottle EXTRACTS—Red & White - - 15c

Rose BAKING POWDER - lb. tin 15c

RED & WHITE PEANUT BUTTER - 13-oz. bbl. 15c

RED & WHITE PREPARED MUSTARD - 9-oz. jar 10c

Quaker CHILI SAUCE - 2 btls. 25c

FALCON 6-oz. Bottle PICKLES—Sweet Mixed - - 10c

CORN FLAKES—Quaker - 2 pkgs. 17c

PEPPERMINT PATTIES - lb. 19c

JEWEL 1-lb. Cartons SHORTENING - - - - 2 for 21c

CHEESE—Finest Canadian - lb. 15c

SALMON SHAMROCK RED SOCKEYE ½-lb. Tin 17c

CONNOR'S HERRINGS In Tomato Sauce Delicious Served Hot or Cold 15c

MAGIC BAKING POWDER 1-lb. Can 36c

COFFEE—Kolona 1-lb. Bag 29c

SNOWFLAKE For Cleaning and Softening Water 2 for 15c

HAWES' FLOOR WAX lb. Can 43c

Nugget SHOE Polish 12c

LIFEBUOY SOAP 3 for 23c

OXYDOL Large Pkg. 21c More Suds Less Work Small Pkg. 2 for 19c

WESTON'S GOLD STANDARD SODA BISCUITS Special 1-lb. Bags 2 for 23c

SHORTBREAD CAKES - - lb. 15c

R. & W. ORANGE PEKOE TEA - - - - 1-lb. bag 55c

FALCON PURE DUTCH COCOA - - - 1-lb. bag 15c

CANADA CORN STARCH 2 pkgs. 19c

The Crowds Will Be Here

IT'S BOTNICK'S GREATEST EVER!

FOR OUR

JUNE SALE

Positively The GREATEST VALUE-GIVING EVENT Ever Staged in This Well-Known Store - - - - Let Nothing Keep You Away

Dresses
For Only

TO THE FIRST 15 CUSTOMERS at the door Friday Morning at 9 a.m. sharp we will sell a Real Good Dress for only $1.00. Be here when the Doors open Friday Morning

1.00

Selling Starts FRIDAY MORNING at 9 a.m. sharp

HOUSE DRESSES
Extra quality, fast-color prints. Well made. All sizes. They go on Sale at this give-away price Friday morning at 9 sharp **49c**

LINEN SUITS at
A few only at this Low price. Smart new styles. Better come early Friday. They will sell out fast **1.98**

Here's the Reason Why you should BUY NOW

READ! THEN ACT!

Too much stock—even for this time of year—that is the reason for this drastic price-cutting—brand new lines of the season's finest merchandise will be turned into cash without thought of cost or profit—it's your big chance to save money—there will be no reserve—everything in the store priced to sell quickly! Come and see these values for yourself!

ESPECIALLY, TOO, IN THE

MEN'S STORE

WHERE ALL PRICES HAVE BEEN DRASTICALLY REDUCED FOR THIS SALE!

Tooke 'SWANTEX' SHIRTS
One of the most popular Shirts on the market to-day. In sizes to 16. Plain and flecked patterns. Collar attached. A Tie Free with every Shirt sold at... **1.95**

Men's Fine Shirts
Tooke Make, Priced to Clear

Best Shirt value ever offered. Sold Reg. to $2.50. Plain colors, fancy stripes and patterns. Collar attached or two separate collars to match. Sizes to 17. Better come early... **98c**

Slightly Soiled but Real Value

Clearance of DRESSES

THINK OF IT! FOLKS! A GENUINE CLEARANCE RIGHT AT START OF THE SEASON

FRIDAY MORNING Dress Specials

A mixed lot of sensational $5.00 values—Voiles, Piques, Silks, etc. Nice colors and styles. Don't fail to see these early Friday Morning at only..... **1.98**

FRIDAY MORNING Dress Specials

A WONDERFUL LOT OF SMART NEW SAND CREPE DRESSES in the Newest Pastel Shades, Organdies, too. Also Silk Voiles. In sizes up to 44. They will be sold while they last at..... **2.98**

SPECIAL SALE of Reg. to 19.50 DRESSES

BETTER DRESSES.—Hand picked from regular stock, in the smartest styles. Chiffon, Organdies. New lacey net effects, etc. The last word in style and quality for all special occasions. Priced now at..... **12.95**

Regular to 7.95

DRESSES

HERE'S A WONDERFUL RANGE OF SMART STYLE SUMMER DRESSES. In Crepes, Printed Silks, White and Pastel Shades. All sizes. One of the best Dress Values you have seen yet. Price now at.... **4.95**

Regular to 9.95

DRESSES

WOMEN'S SIZES TO 52. Plain and Printed Silks. Last minute styles. White and Pastel Shades, too. A splendid group of real quality. Larger size Dresses, priced only at. **5.95**

Coats and Swaggers
Smart styles in quality Tweeds. Picked from our $19.50 lines. To sell out at..... **9.95**

SilkSuits
Fine silk crepes, white and colors. Now summer styles. All sizes. Specially priced now at..... **7.95**

White Flannel Swagger Suits
These are Real Value. Smart long Coats, silk lined. Newest styles. Sold Reg. at $14.95. Priced to clear at..... **9.95**

NEW HATS
Scores of Smart New Creations for Summer wear. Reg. values to $5.00, at..... **1.98**

PORCH DRESSES
Smart new styles, in fine broadcloths. Stripes figured patterns, dots, etc. Sizes to 44. Some organdie trimmed. A Knockout Value at..... **1.00**

FELT HATS
Brock make, summer weight. Fine fur felt. A Real Hat, at **$2.49**

STRAW HATS
A Special selling of Soft and Sailor Styles, at only **$1.25**

COME EARLY FRIDAY!

TWO OUTSTANDING

SUIT VALUES

Values up to 16.50
A special lot of fine quality serges and fancy worsteds. Sizes for Men and Young Men, up to 38. Well Tailored. Smart new styles. Specially priced with Extra Pants at $2.50, at..... **12.50**

Values up to 22.50
A splendid range of Men's and Young Men's Quality Suits—In extra fine serges and worsteds. In checks, stripes and fancy patterns. Well tailored in newest styles. Sizes to 46. Priced with Extra Pants at $3.00. **16.50**

Another Line of Reg. 27.50 Suits go at 18.50

See Our Special Made-to-Measure Advt. on Sport Page

LOOK!

PENMAN'S BALBRIGGAN SHIRTS AND DRAWERS, at..... **49c**
PENMAN'S BALBRIGGAN COMBS.—S.S.A.L. Special, at..... **95c**
MEN'S TOPCOATS.—Any coat in stock. Values to $19.50..... **$12.50**
MEN'S FANCY HOSE — Silk and Lisle, Silk and Wool. Special, at..... **49c**
MEN'S WHITE DUCK OUTING PANTS—All sizes. Special at..... **$1.50**
MEN'S FINE WHITE, GREY FLANNEL PANTS—All sizes Special at..... **$2.95**
MEN'S WORK PANTS—Real good cloths. Well made, at..... **$1.19**

LOOK!

MEN'S WHITE ENGLISH FLANNEL PANTS. All sizes. Extra Value at..... **$4.49**
BATHING SUITS—All wool, One-piece..... **$1.49** and **$1.89**
MEN'S LIGHT WEIGHT CAPS—In grey, white and tan, at..... **25c**
MEN'S BLACK AND WHITE SPORT BELTS—Special at..... **50c**
MEN'S BETTER GRADE DEACON WORK SHIRTS.—Blue and Khaki, at..... **95c**
MEN'S AND BOYS' SWEAT SHIRTS. Going at at..... **$1.00**
MEN'S BATHING TRUNKS—All wool. Priced from..... **$1.49**

WHITE PIQUE SKIRTS of real good quality. Priced at..... **89c**

WHITE FLANNEL SKIRTS of fine quality. All sizes. Priced at only **$1.85**

WHITE & COLORED SLACKS. Well made, at..... **$1.85**

BEACH SUITS. — Smart Blouse, Belt and Shorts. White pique, at..... **$1.69**

SILK HOSE—Chiffon and Service. All colors and sizes. Reg. $1.00..... **69c**

SILK SLIPS.—White and colors. Adjustable tops. Reg. $1.25..... **89c**

Shirts and Shorts
FINE LISLE SHIRTS..... **39c**
BROADCLOTH SHORTS..... **49c**

Balbriggan Combs
FINE QUALITY ATHLETIC STYLE, buttonless, at..... **69c**

Men's Lisle Hose
New fancy patterns. All sizes. Special at..... **19c**

Men's Pullovers
V and Turtle neck styles. White and colors. Fancy knit. Special at..... **$1**

BOTNICK'S 385 GEORGE ST.

Hall's June 3 Big Days

With Notable Savings on Quality Merchandise Priced Right

THE SEASON'S BEST FABRIC AND SILK

Summer Gloves

98c Pair

Mesh, fabrics, slip knit, organdy trimmed and outside stitched Gloves are all represented in this remarkable group for 3 Big Days. Pull-ons and fancy cuffs, in white and Summery tones. Sizes 8½ to 10½. 3 Big Days Feature.

Washable White Purses

In a Super 3 Day Special

MORE THAN A DOZEN SMART NEW STYLES **1.00**

Summer Handbags that are novel in shape, fabric and fastening. Chain or metal handle and trims . . . . all are washable . . . . and in numerous fancy corded, pique and nubby finished leather materials. Beautifully finished Bags with inner compartments, mirror, change section, and some with slide top fasteners. You can't afford to miss a value like this. See these to-morrow!

SPECIAL VALUE!

Front Laced CORSETS

1.00

High and low bust line Corsets for slight and average figures. Light weight, firm pink coutil, well boned, splendid fitting. A real value in a Summer weight garment. Sizes 24 to 30.

SPECIAL!

Bridge Lamp

1.89

WITH SHADE

A real value for the home or cottage. Metal base and stand with adjustable arm. Complete with attractive paper parchment shade. Regular value, 2.75. Special for 3 Big Days at 1.89. Shop early for one or more of these!

Our Semi-Annual Linen Event Continues

WITH THESE ADDED SPECIALS

A timely event, offering high quality Linens for home use, for the bride or for gifts at great savings. Come in and see our splendid selection in Sets, Cloths, Doilies, Pillow Cases, etc., etc. All at special prices!

Shop for These Outstanding 3 Big Days Specials

Linen Tea Towels

All-Linen Tea Towels with woven striped border in shadesof blue, red and green. Useful 16 x 28-inch size. Stock up on this extra special during 3 Big Days, each..... **17c**

All Linen Towelling

Firm, absorbent Irish Linen Towelling. Natural shade with colored border in rose, green, red and blue. 14 inches wide. An excellent value you will want to share. Yard **14c**

Women's Cotton Undies

Fine knit, cumfy cut Vests, short sleeve Vests and Bloomers with elastic at knee and waist. Cool, light weight garments, white, in medium size only. A real value, garment **21c**

Summer Glove Samples

A job and sample lot of Fabric, Cotton and Silk Mesh and Silk Gloves. Many styles, everyone new this season. White and other popular light colors. Sizes in the lot, 6 to 8. Extra value, pair..... **59c**

Fine Axminster Mats

Another super value! 23 x 36-inch Mats in a good range of richly colored patterns. Suitable for bedrooms, halls, small rooms, etc. A famous quality at a low sale price, each..... **1.98**

Kiddies' Summer Soxs

Cool Cotton Socks in a variety of fancy colored stripes, or in plain pastel shades. Short, ankle style with turned-down cuff. Suitable for boys and girls. Pair..... **19c**

BEAUTY BATH SOAP

5c Cake—6 for 25c

ENGLISH SHADOW FILET LACE

AT SALES-PROMOTION PRICES

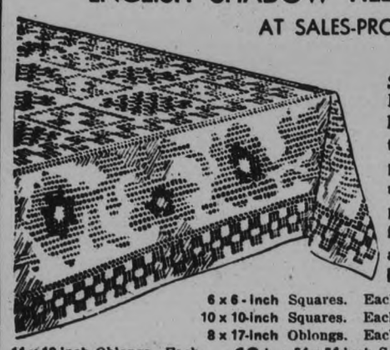

897/8 — Fancy Shadow Filet Lace, Natural Linen shade, English manufacture, woven in all popular sizes. This represents a special purchase of a manufacturer's overmake and quantity is very limited.

6 x 6-inch Squares. Each	7¢		
10 x 10-inch Squares. Each	15¢		
8 x 17-inch Oblongs. Each	15¢		
11 x 18-inch Oblongs. Each	18¢	54 x 54-inch Squares. Each	$1.49
14 x 24-inch Oblongs. Each	25¢	15 x 36-inch Runners. Each	35¢
36 x 36-inch Squares. Each	75¢	18 x 45-inch Runners. Each	50¢
45 x 45-inch Squares. Each	$1.00	18 x 54-inch Runners. Each	60¢

LACE TABLE CLOTH SIZE 72 X 90 INCHES

893/4—72 x 90-inch Fine Lace Table Cloth, natural linen shade in two attractive designs. This is definitely an outstanding cloth, do not fail to see it. SALES-PROMOTION PRICE, each **$1.89**

PRINTED 'KERCHIEFS

These are Exceptional Values

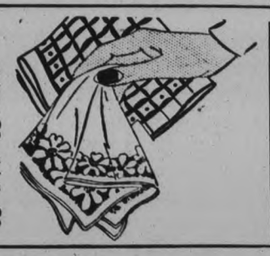

739/2255—Women's 14 x 14-inch, Pure Irish Linen Fancy Printed Sport Handkerchiefs, wonderful variety of colorings and designs. SALES-PROMOTION PRICE, each **19c**

740—Women's 14 x 14-inch Pure Irish Linen Fancy Printed Sport Handkerchiefs, very attractive newest colorings and designs. SALES-PROMOTION PRICE, each **15c**

RICHARD HALL LIMITED

DOUBLE WEDDING HASTINGS VILLAGE

Unique Event Takes Place at United Church Parsonage on Saturday Last.

KEENE, June 7.—(Examiner Correspondence).—An event of unique interest in the form of a double wedding occurred at the parsonage, Hastings, Saturday, June 2, 1934, at 4 p.m., when Ethyl Marguerite, daughter of Mr. and Mrs. Joseph Steele, of Villiers, was united in marriage to James Bertram Thompson, son of the late James Thompson and Mrs. Thompson, of Asphodel, and Mary Alena Hastie, youngest daughter of Joseph Hastie and the late Mrs. Hastie, of Villiers, was united in marriage to William Manson Steele, son of Mr. and Mrs. Joseph Steele, also of Villiers. The Rev. H. J. Bell officiated.

Miss Steele was attired in a gown of white satin, large white hat, with white accessories, and carried a bouquet of lily-of-the-valley. Miss Hastie wore a very becoming gown of powder blue gorgette, with white hat and white accessories.

Mr. and Mrs. Steele left immediately after the ceremony on a motor trip to Ottawa and points east, the bride travelling in a blue coat, with hat and shoes to match. On their return they will reside at the groom's home at Villiers.

Mr. and Mrs. Thompson returned to the home of the bride's parents to have supper with immediate relatives before leaving on a motor trip through Eastern Ontario and the Gatineau, Quebec, the bride travelling in a blue swagger suit, with hat and shoes to match. On their return they will reside at the groom's home in Asphodel.

BURDOCK BLOOD BITTERS

Painful Boils Cause Much Misery

Anyone who has suffered from boils knows how sick and miserable they make you feel.

Boils are caused by bad blood, but when the blood is purified, cleansed and vitalized by Burdock Blood Bitters the boils will quickly disappear, your misery is at an end, your health and strength come back again and the skin becomes clear, smooth and free from eruptions.

For sale at drug and general stores, put up for the past 55 years by The T. Milburn Co., Limited, Toronto, Ont.

FORT WILLIAM, June 6. (C.P.) The steamer Maroposa, stranded this morning in a fog on Lamb Island near the entrance to Nipigon Straits, was released this afternoon and is proceeding to the harbor under her own steam and will enter drydock for inspection and any needed repairs.

MARMORA.

Mr. and Mrs. John Dougall visited friends in Belleville on Sunday evening.

Mr. and Mrs. C. H. Buskard and family have moved to their cottage at Crow Lake.

Mr. and Mrs. G. Mantle and Mr. Floyd Gray spent Monday in Napanee.

Mrs. Percy McGarvey of Toronto is visiting relatives here.

While J. H. Hemphill and W. R. Reynolds were walking along the lane between John Latonne's property and that of Mrs. Rose Derry near Malone on Tuesday afternoon, they saw a goodly-sized bear in the swamp.

The brothers, Frank and Thomas Gray, are making additions of new kitchens to their residences.

Mrs. G. Hughes of Toronto is visiting her sons here.

DROUGHT TO HIT FOOD.

WASHINGTON, June 6.—(A.P.)—The United States' Department of Agriculture to-day declared in an official drought report that conditions will "materially affect the national food supply."

OMEMEE WANTS TANKS REMOVED

Gas Company Ordered to Remove Containers or Fill Them With Water.

ACCOUNTS PASSED

OMEMEE, June 7 (Examiner Correspondence) — The village council met in the council chambers on Monday, June 4 with Reeve Magee and Councillors Fee, Burgess, Race and Parker present.

The following accounts were ordered to be paid: Street lights for May, $79.10; Mr. Pickett (charity), $11.18; Municipal World, advice, $1.50; A. Lloyd, work on ditches, $8.80; E. Lloyd, work on ditches, $8.80; T. Windrim, work on ditches, $3.80; G. Lloyd, work on ditches, 75 cents.

Moved by Parker, seconded by Race that the council consent to the registration of a deed from the executors of the Parsons estate et al to Charles Ivory of Lot 3 and part of Lot 2 south of and fronting on King street in the village.

Moved by Race, seconded by Burgess that correspondence re indigent patient to St. Joseph's Hospital, Peterborough, be received and clerk be authorized to reply.

Moved by Parker, seconded by Race that the old age pension list be received and one copy returned to the county clerk.

The council authorized the clerk to advise the Shell Company to either remove their gas tanks in Omemee or fill them with water. And also to write A. M. Fulton to ask him to appear in the interests of the village at the June session of the County Council when the matter of closing of street is under consideration.

The meeting adjourned to meet on Wednesday, June 13th.

Trent River

The Young People's League met Friday night. The president, Mr. D. Walker was absent and Mrs. John Scott presided. To introduce the topic, scripture readings were given by four members, the Misses Fleda Wildman, Bessie Inkster. The topic, "Leadership," was given Madge Huble and Margaret Brown. by Mrs. V. Chaplin. Reading "Bill's in Trouble" by Clifford Chaplin; vocal duet, "Like Jesus Himself" by Mrs. Wm. Preston and Mrs. John Scott. The mizpah benediction closed the meeting.

Mr. and Mrs. Claud Goodman arrived Saturday from Toronto to spend over the week-end and holiday guests of Mr. D. Walterhouse at "Riverview."

Mr. Thomas Bennett arrived Friday from Toronto at "Killarney" cottage. Miss Jewell Bennett arrived Monday from Toronto to spend the summer at "Killarney."

Rev. S. A. Kemp has been attending conference at Brockville for a week.

Mr. and Mrs. Norman Wight and children have moved to Peterborough to take up residence.

School closed for the King's birthday which was celebrated Monday.

Mrs. J. N. Umphrey left Saturday for her home in Udora after the week spent with her son and daughter-in-law, Mr. and Mrs. R. W. Umphrey.

Mrs. Sherwood Scea went to Belleville Hospital Friday afternoon where she entered for x-ray treatment following an illness at her home for three weeks.

Messrs. David Walker and Lisle Lewis, president and secretary of the Young People's League attended the league executive meeting for East Peterborough district held at Norwood, Thursday night.

Mr. and Mrs. D. Walker and little son Reginald spent Friday in Belleville.

Mr. H. R. Wood, Mr. and Mrs. Harold B. Wood, Miss Irene Wood and Miss Genevieve Milne attended the annual Woods' re-union at Peterborough on Saturday.

Mr. and Mrs. Leonard Watts (formerly Inez McLaughlin) and two children of Toronto were recent visitors with Mr. Bill McLaughlin.

West Bridge ball team visited Trent River Friday night and lined up for a game resulting in a score 8-10 favor of Trent River.

Mr. and Mrs. Roscoe McNeely of Toronto whose marriage took place in the city recently were tendered a miscellaneous shower Friday night at the home of Mr. and Mrs. Bert McNeely.

The jointers are rushing business at the mill yard where machinery is placed for finishing the barrel staves, three machines are used to trim the edges each machine cuts 10,000 staves a day. They afterwards are packed in bundles of 60 each. The first shipments to Trenton carried 239 bundles.

Birth—On May 31st, in Seymour West (near Campbellford), to Mr. and Mrs. David Innis (formerly Thelma Ellis), a son.

Members of Trent River Branch of the Women's Institute attended the district annual at Hall's Bridge on Wednesday, making the trip by Scott's transport.

Examinations commenced at S.S. No. 10, Seymour, Tuesday.

Mr. and Mrs. S. Cross arrived on Saturday from Toronto at their summer home, "Cedar Nook."

Mrs. R. Camoney, Havelock, was a visitor with her daughter, Mrs. Ross Pollock and family, a few days this week.

Local men who started work on the highway at the southern approach to Trent River this week were Wilfrid Cook, James Carnrite, Ross Pollock, George Alley, Douglas Dart, V. Chaplin, Harry Buck, Bill McLaughlin, Rudolph Dunn, Wm. Thain.

SHREDDED WHEAT BISCUITS FOR MY TWO MEN

And how they enjoy it! You'd be surprised how many families have the "Shredded Wheat Biscuits for breakfast" habit. Shredded Wheat contains *all* the nourishing elements of 100% whole wheat . . . carbohydrates, proteins, minerals, vitamins and bran . . . in a most delicious and easily digested form! It builds up healthy children, keeps older people feeling fit. Treat your family to Shredded Wheat, every day, for at least ten days. You will all keep healthier and happier.

THE CANADIAN SHREDDED WHEAT COMPANY, LTD. Niagara Falls, Canada

SHREDDED WHEAT

MADE IN CANADA - BY CANADIANS - OF CANADIAN WHEAT

Young's Point

The last card party of the season was held at the Lakeview House on Friday evening last under the auspices of St. Aidan's Church. Seven tables of cards were played with the prize-winners being ladies' first Mrs. E. C. Moore; gentleman's first, Mr. Ellis; ladies' consolation, Mrs. B. Fitzgerald and gentleman's consolation, Mr. A. Wilson. At the conclusion of the cards, delightful refreshments were served, consisting of a large variety of pie with coffee. Dancing then began to music supplied by O. McConkey, R. Wilson and D. Wilson.

Mr. and Mrs. Elmer R. Frost and daughter Dorothy of Peterborough called on friends in the village on Saturday.

Mr. and Mrs. N. Davey and son Norman of Burleigh Falls were in the village on Friday evening.

Rev. and Mrs. E. C. Moore spent the holiday (June 4th) visiting friends in and around Mount Julian.

Miss Aileen Young, accompanied by two school mates from Peterborough spent the week-end at her home in the village.

Mr. and Mrs. Alfred Dunsford and family also Mrs. Dunsford, Sr. of Lakefield visited at the home of Mr. and Mrs. H. Freeburn on Sunday last.

Miss Viola Redpath spent the week-end and holiday at her home in Lakefield.

Messrs. Percy Udy of Bridgenorth, H. Coones of Smith and B. Fitzgerald of Selwyn and Mr. Sherry of Peterborough were in Edward Young's hall on Friday last when they revised the voter's list.

IT PAYS TO ADVERTISE

ON SALE AT LOBLAWS WEEK OF June 7th —TO— June 13

"AL FRESCO" Entertaining

is Made Simple, Novel and Tempting—the LOBLAW Way

Our Dietitian, Miss G. G. Taylor, suggests some very tempting and surprise sandwiches for the "Out-of-doors"

Wednesday Closing Hours

SALAD SANDWICH, LOAF

Remove all the crusts from one whole, small sandwich loaf and cut in four slices, lengthwise. Spread the two middle ones on both sides and the top and bottom on one side only. On the bottom slice, butter side up, arrange lettuce and mock chicken salad, which is made by mixing finely chopped veal and celery with mayonnaise. Cover with slice buttered on both sides. In the middle layer put a mixture of white cream cheese, green pepper and mayonnaise. Place your second slice, buttered on both sides. Then repeat your salad layer and put on the top slice, buttered side down.

Press under light weight so that layers will stick together.

If you wish, the whole surface of the loaf may be spread with mayonnaise or cream cheese moistened with cream or salad dressing. Pack in a box for your picnic and cut in one-inch slices for serving.

Ham & Pineapple Salad

Fresh pineapple is a treat anyway and we know you will find it tasty in this sandwich. Cut fine, or mince some cooked ham. Add half the amount of shredded pineapple. Moisten with mayonnaise and spread on white or brown bread. When fresh pineapple is out of season, use canned pineapple.

The men folks will enjoy this one:

Corned Beef Sandwich

½ cup celery, 1 hard cooked egg, ¼ cup stuffed olives, ½ cup corned beef, ¼ cup mayonnaise, salt and pepper

Chop celery, egg, olives and corned beef finely. Season. Add mayonnaise. Place between slices of buttered bread, with or without lettuce.

SPECIAL! HELLMANN'S **Mayonnaise** Sandwich Spread or 1000 Island Dressing 8-oz. Jar **21¢**

SPECIAL! GLOBE Brand **Corned Beef** 12-oz. Tin **11¢**

OXO Cubes Concentrated Strength 10 Cube Box **26c**

SPECIAL! CLARK'S **Pork & Beans** 16 oz. Tins **2 13¢**

Rose Brand Sweet Gherkins 19-oz. Jar **29c**

SPECIAL! CHOICE Quality **Tomatoes** No. 2½ Size Tins **2 17¢**

TEA-BISK 20-oz. Pkg. **19c**

SPECIAL! BRIGGER'S **Peach Jam** WITH PECTIN 32-oz. Jar **28¢**

LUX Toilet Soap 2 Cakes **13c**

SPECIAL! **LIFEBUOY** The Health Soap Cake **7¢**

OLD COLONY Pure Maple Syrup 16-oz. Bottle **24c**

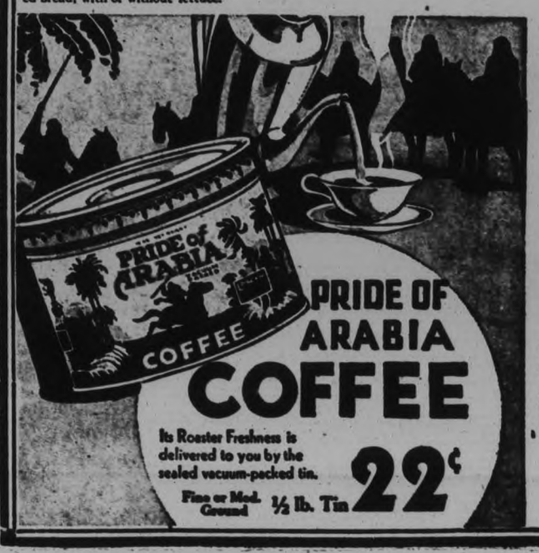

PRIDE OF ARABIA COFFEE

Its Roaster Freshness is delivered to you by the sealed vacuum-packed tin.

Fine or Med. Ground ½ lb. Tin **22¢**

Refreshing as a mountain Spring

ALPINE CLUB GINGER ALE

12 oz. btle. 10c 2c deposit on btle.

30 6z. btle. 16c 6c deposit on btle.

The Peterborough Examiner

PETERBOROUGH, ONTARIO, CANADA, THURSDAY, JUNE 7, 1934

CRICHTON
EYESIGHT SPECIALIST
179 Charlotte St. Phone 24754
t,t,s

BORN

PERKS.—On June 2nd, 1934, to Mr. and Mrs. S. H. Perks, 78 Sophia street, the gift of a daughter (Geraldine Mary Jane).

MARRIED

ADAIR—ARNEY.—At Schumacher, Ont., Feb. 17, by the Rev. Murray C. Tait, Agnes Maude, daughter of Mr. and Mrs. Luke M. Arney, of Kirkland Lake, to Ralph B. Adair, younger son of Mrs. Adair and the late Chas. B. Adair, of Peterborough.

THE WALTZ IS BACK

There was quite a fine crowd at Brock Street Summer Gardens for the first of the series of featured Waltz Nights, which are to be held in future every Wednesday night, and every one had a very pleasant time.

The Band appeared for the first time in their new dress uniforms and presented a very smart appearance. These were supplied by Al Sharpe, who has taken a keen interest in the band for the past year.

Phone Your Nearest
Haboco Store

For your complete order —Groceries, Fresh Fruit and Vegetables, and Fresh Meat from our own butcher shop—all in one delivery FREE.

3 large pkgs for the price of 2. **LUX** **43c**
(Limited Quantity)

Guest Jelly Powders, - 6 pkgs. 25c

Tomatoes, large tins ..... Corn, No. 2 tins ..... **3 for 25**

LUX Toilet Soap The choice of movie stars, now reduced to ..... **7c** (Extra special)

BANANAS

Nature's Finest FOOD *A Special Today* **3 lbs. 20c**

MAKE YOU FIT
KEEP YOU FIT
18c tin
KKOVAH SALTS
MAKE YOU FIT - KEEP YOU FIT

Chateau Embossed Napkins for bridge parties and picnics—80 to pkg.—wrapped in cellophane ....15c pkg.

Red Rose Tea is Good Tea
At the old price ½ lb. **25c**

Neilson's Pure Cocoa ½ lb. 23c

Swift's Pure Soap Flakes 10c pkg.

Pineapples, medium size - - 20c
$2.25 Dozen

Why Bake This Hot Weather?

Christie's 3-Layer Special—three layers of tasty, light cake—iced on four sides and on top with fresh lemon icing—wrapped in cellophane .....20c each
Home Bakery Walnut Sponge Cake, with butter icing. Special 15c

Chocolate Ruffle Cakes, lb. - - 17c
Kiwi Tea, 12 oz. pkg. - - - 39c
Ginger Snaps, lb. - - - - - 10c
Whitehouse Tomatoes, tin - - 10c
Hand-peeled, hand-packed—whole tomatoes in the tin
Marmalade, 32 oz. jars - - - 25c
Corned Beef - - - - - 2 tins 25c

FISH Nipigon Lake Trout, lb. 18c
Fresh Fillets, lb. 15c
Nipigon Headed, Dressed Pike, lb. 15c

Haboco Stores
"QUALITY WITHOUT EXTRAVAGANCE"

Wedding Gifts FOR **JUNE BRIDES**

A wonderful assortment of Weddings Gifts for the June Bride.

We are showing a very fine assortment of Silver at the price you wish to pay from **$1.00 and up.**

Tea Sets .....$8.95 up
Cabinets of Silver ...$6.95 up
Entre Dishes ..$6.50 to $25.00
Cake Plates ....$1.95 to $5.00
Bread Trays ...$1.95 to $4.50
Salts and Peppers, pair $1.00
Candle Sticks, Casseroles, etc. etc.

Choose your Wedding Gifts Now.

Warne's DIAMOND HALL
Phone 880

LOCALS

PLUMBING, HEATING, TINSMITHING
Have W. R. Turner, 195 Simcoe Street. Phone 591

REPAIR EAVETROUGHING
Agents for Hecla Furnaces.
6,t,s-tf

AUCTION SALE

Country Home with 5 acres; two miles out on Chemong Road, on Tuesday, June 12, at 2 p.m.; home of late Isaac Millburn; also Furniture etc. W. J. Hancock auctioneer. 4d,2,5,7,9,5639

ATTAIN PERSONALITY

Have one of our Personality Bonat Permanents. $4-$5 and $7.50. Others at $2.50-$3.50 and $5. 'Phone 1963. M. Marino. 4d,5,7,12,14,3649

WOOD

Good dry body mixed wood choice heavy dry, hemlock slabs; also dry mixed slabs for sale cut as required. 'Phone 96 McCarthy & Johnston. Mon.,Thur.

COSMOS STREET DANCE

George Wade and His Corn Huskers with Cowboy singer. Valuable draw, prizes, Millbrook, June 7th. Dancing 9 to 1. Admission 25c. 1d-134-5689

IN MEMORIAM.

RONCO. — In loving memory of Joseph Ronco, who passed away June 7, 1931.

Those whom we love go out of sight,
But never out of mind;
They are cherished in the hearts
Of those they leave behind.

Loving and kind in all his ways,
Upright and just to the end of his days;
Sincere and true in heart and mind,
Beautiful memories he left behind.

I have lost my soul's companion,
A life linked with my own;
And day by day I miss him more
As I walk through life alone.

Peaceful be thy rest, dear father,
It is sweet to breathe thy name;
In life we loved you dearly,
In death we do the same.

—Inserted by Wife and Family.

Trade-in YOUR OLD FURNITURE

At the Home Furnishing Company

Where you'll get a LIBERAL ALLOWANCE on your old Chesterfield, Dining Room or Bedroom Suite, said allowance to be applied on the purchase of new Furniture. EASY TERMS on balance of purchase.

204-206 CHARLOTTE
'PHONE 1428

3d-2-5-7.

PASSENGERS TO TORONTO

Friday, June 8; Saturday, June 9. Drummond Taxi, 2350. 1d,134,2720

IF WE KNOW YOU WANT ICE,

Don't worry, our driver will be there. Phone 3700.—Sanitary Ice Supply, Coal, Wood and Coke. dtf

EAST CITY ELECTORS

Meeting in East City Community Hall, Friday, June 8, in interests of James Hawthorne, Liberal Candidate. 1d,134,5693

PROGRESSIVE EUCHRE, FRIDAY,

in the Moose Hall, at 8.15 p.m. Ten splendid prizes. Everybody welcome. Next to Campbell & Best's Hardware, Hunter street. 1d,134,5690

AUCTION SALE.

Carload of Good Young Work Horses, ages from 4 to 8 years old. Weights from 1,300 to 1,500 lbs.—will be Sold, by Auction Sale at Montgomery House, Peterborough, Saturday, June 9th, at 1.30 p.m.—Harry Redmond Auctioneer. 'Phone 411F. 4d-134-5651

CAPITOL BARBER SHOP

Formerly occupied by Bruce Patterson, has been taken over by Gordon Sutton. Mr. Sutton, having worked in Mr. Patterson's shop for 3 years, will welcome old and new customers. 1d-134-5698

SEMI-ANNUAL MEETING OF

Peterborough Presbyterial W.M.S. will be held in Grace Presbyterian Church, Millbrook, on Saturday, June 9th, at ten-thirty a.m. Daylight Saving Time. 2d,135,2698

DANCE

Lakeview Hotel, Young's Point, June 8th. Excellent music, featuring Roddy Theobald, vocal. Admission 25c. 1d,134,2713

LOVERS OF ANIMALS

are asked to please help the Peterborough Humane Society on Saturday, June 9th, when the society will hold its Annual Violet Day. Corsage and Motor Bouquets may be obtained at headquarters, next to Boyle's Grocery, Charlotte Street. 2d,135,5695

DON'T GO TO GERMANY

to see the Passion Play at Oberammergau. Come to George Street United Church tomorrow, June 8th, and see a truly wonderful moving picture of the Life of Christ. There is music and choir singing, too. This production is recommended by church leaders of all denominations. You ought to see it. Special performance for children only at 4.15. 10 cents. Evening performance at 8.15, admission 25 cents. Don't forget—Tomorrow, Friday, June 8th, at George Street Church. 1d,134,5696

MAIN STREET TOPICS

Jabs and Jottings as Picked Up by an Examiner Reporter.

JERSEY CATTLE SOLD

Twenty-five head of commercial Jersey cattle were sold by S. S. Staples of Cavan at his lower farm a short distance east of Springville Tuesday afternoon. Some of them were grades, and the whole offering was of a different rating from Mr. Staples' accredited herd. Harry Redmond was auctioneer, and the prices ranged up to $48. Mr. Staples said the sale was entirely satisfactory.

WINS ROLLER SKATES.

Dorothy Mackay, 484 Murray Street, is proud owner of a brand new pair of roller skates, while James Harvey, 563 Park Street, and Dorothy Milburn, 274 Sherbrooke Street, have each been awarded softballs as prize-winners in a contest conducted by Scientific Food Products Limited of Toronto, makers of "Vip." The "Vip" slogan contest which was for children only brought in hundreds of entries from all over the province, and the prizes given away in connection with the contest included bicycles, roller skates, and softballs. Lionel Conacher autographed each one of the gift softballs.

TO ADDRESS KIWANIS

R. T. E. Hicks-Lyne, manager of the Dominion Bank is to address the Kiwanis Club at tomorrow's luncheon meeting at Empress Hotel. He announces that his topic will be "Banking," in which he will deal with the development of banks, and will also touch upon the Central Bank.

THE EXCHANGE

165 KING ST. PHONE 2938.
This Office will be Closed Wednesday afternoons during June, July and August.

WANTED—Cook Stoves, Bicycles, Lawn Hose and Garden Tools.

Bargains in all kinds of Dishes and Kitchen Utensils, Cook Stoves, Gas Stoves, Gas Plates, Electric Stoves, Electric Motors, Tool Boxes, Electric Washing Machine, like new; Refrigerators, 22 Rifles, Field Glasses, Lucky Strike Plugs, Coleman Lamps, Pianos, Guitars, Piano Accordian, Beds, Springs, Mattresses, Dressers, Dining Suites, Chesterfield Suites, Rugs, Floor Covering, Kitchen Cabinet, Kitchen Tables, Chairs, Floor Lamps, Pictures, Gate-leg Extension Table, Filing Cabinet, Typewriter Desk and Steel Chest.

Buy here and save money.

HEART ATTACK PROVES FATAL

Henry F. McKeown, Foreman at Quaker Plant, Dies Suddenly.

COLLAPSED AT DESK.

Henry F. McKeown, one of the original employees of the Quaker Oats Ltd., collapsed and died at his desk half an hour after his arrival at the plant at seven-thirty o'clock to-day. He was 64 years of age.

Coroner Dr. T. W. H. Young stated death was attributable to heart failure, and no inquest would be held.

Popularly regarded and esteemed as one of the oldest and most respected employees, Mr. McKeown was foreman of the mechanical department. He entered the service of the American Cereal Company (now Quaker Oats, Ltd.), when the firm originally located here thirty-two years ago.

Mr. McKeown had not complained of being ill, it is stated, and was in his usual apparent good health and spirits when he entered the plant this morning. As recently as last night he engaged in one of his favorite pastimes, that of lawn bowling, playing with a rink at Peterborought Lawn Bowling Club.

Born at Garden Hill, Ontario, he was a son of the late Robert McKeown and Mary McElroy, and was in business with his father as a millwright after coming to this city some years before entering the services of the old American Cereal Company.

Outside of his home and business interests, the late Mr. McKeown was actively engaged in the work of the church. He was a member of the session of St. Paul's Presbyterian church and for a great many years successfully taught a 'teen age boys' Sunday school class.

In addition he was formerly a member of the church choir, and also Peterborough Male Voice Choir, in which organization he sang as a tenor soloist.

Besides his widow, formerly Edith H. Hall, the late Mr. McKeown is survived by one daughter, Miss Violet McKeown, both residing at the family residence, 536 Waterford street; also two brothers, Alfred M. McKeown of Stewart street, and Walker McKeown of Toronto; and two sisters, Mrs. J. C. Martin of Strasbourg, Sask., and Mrs. W. G. Gist, of Canton, Ontario

Wentworth Sheriff Dr. L. A. Carr Passes

HAMILTON, June 7 (C.P.)—Dr. Leeming A. Carr, sheriff of Wentworth County and former minister without portfolio in the Ferguson Cabinet died suddenly at noon yesterday.

From 1898 to 1900, he served as a member of the Wentworth County Council, and later on the Hamilton Board of Education. He was later elected chairman of the Board. Local Conservatives then persuaded him to run for East Hamilton in the provincial election of 1923 and he rolled up a substantial majority. Hon. G. Howard Ferguson recognized his ability, and in the same year, asked him to accept the position of minister without portfolio in the provincial cabinet, which he held until his resignation in 1926.

In that year, he took up his duties as sheriff of Wentworth County.

FIND MURRELET'S EGG, NEST NEVER BEEN FOUND

ITHACA, N.Y., June 7 (C.P.).—Dr. George M. Sutton, curator of birds at Cornell University, reported from Vancouver Island the discovery of an egg of a marbled murrelet, a bird whose nest has never been found. Dr. Sutton is with the Carnegie Institute-Cornell Bird Expedition.

In his letter, dated from Comox, B.C., Dr. Sutton said it was the second find of its kind known. The first was made in Alaska in 1897.

The egg is perfectly formed, Dr. Sutton wrote, and is surprisingly large for a small bird. It is delicate, apple-green marked with brown spots.

C.C.F. ACTIVITIES.

J. A. Sutherland, candidate, and local speakers will address meeting in Stewart Hall, Otonabee, June 7, at 8 p.m. Dr. Lorna Cotton will address meeting in hall at Lakefield June 8, 8 p.m. Mr. Sutherland, assisted by local speakers, will address meeting on Market Square Saturday, June 9, at 8 p.m.

Obituary

JOHN BARRY.

The remains of John Barry, 50-year-old farm hand, who died at St. Joseph's Hospital shortly after admittance on Tuesday evening, as a result of a heart attack he sustained while working in Norwood district, were this morning interred at St. Peter's Cemetery. A celebration of Requiem Mass was held at St. Peter's Cathedral, with Rev. C. J. Carroll officiating. Committal services at the graveside were conducted by Rev. Fr. McLeod.

A sister and brother-in-law of the deceased, Mr. and Mrs. Meader, of Toronto, were the only relatives who attended the funeral, while pall-bearers were: Messrs. Richard and Samuel Killen, Frederick McFaden, Richard Torpey, William Cavanagh and Michael Shanahan.

Money to Loan ON YOUR CAR
1930 Models and Later
ALSO PRESENT PAYMENTS Re-FINANCED.—SEE
G. W. LUNDY
95 Hunter St. W. Phone 213
Representing
CAMPBELL AUTO FINANCE CO., LTD., TORONTO

Great News!
TRIPLE HEADER **CONES**
5c
DEAN'S CAFE
Opposite Capitol

Specials at Cherney's

Vel-Felt Rugs

Something new and smart in Floor Covering, priced from 3.75 for a 6 x 9 to 6.95 for 9 x 12.

Rexoleum

By the yard; 2 yards wide. Choice of patterns. Square yard..... **35c**

Let us estimate on covering your floors. A full line of **Linoleum** and **Congoleum** by the yard and in **Rugs**. Latest patterns.

EXTRA SPECIAL
New 3-Piece
Walnut Steel Bed Outfits

2-inch post bed, high riser. Sagless wire spring, well-filled wool mattress, rolled edge. Sizes 3' 3", 4' 4' 6". Supply limited. Complete—

10.95

New Wool Mattresses
Well filled, rolled edge. All sizes..... **3.50**
Full line of **Daybeds, Child's Cribs, etc.**

Trade in Your Old Stove Now for
One of our New McClary Quebec Cookers—Easy Terms on Balance

CHERNEY
FURNITURE TRADE-IN STORE
213 Charlotte St
Phone 226.

BROCK STREET SUMMER GARDENS
"Where All the District Dances"

LAST NIGHT'S featured waltz program was probably one of the most enjoyable of the season. Make it a point to attend Wednesday nights.

For tonight and week-end dancing, Mose Yokom and his Orchestra have a group of smart, new numbers, with many novelties.

You can spend a most pleasant hour or two any evening at the Brock Street Summer Gardens, one of the finest Summer places of entertainment in the province.

Admission: Door, gentlemen only 10c. Dancing 5c

TWO BIG NIGHTS COMING NEXT WEEK

The Rotary Carnival is Peterborough's Annual Summer Time Frolic.

Next Wednesday and Thursday nights will be gala nights in Peterborough when the Rotarians put on their annual Sumemr Show, under the direction of Rotarian John H. Seels. There will be booths and games of all kinds, with fine prizes, merry-go-round and ferris wheel, and all kinds of fun for boys and girls, youths and young ladies, men and women. There will be a number of excellent prizes drawn for on Wednesday, and on Thursday night a Chevrolet car.

The proceeds of this Rotary effort are for the Crippled Children's Fund and other community enterprises. Keep these nights open so that you may enjoy yourself and at the same time help these worthy objects.

AND NOW GOODYEAR AIR WHEELS
SEE THEM AT
WATSON'S
George & Brock Sts.
Th tf

SEASONABLE SMALLWARE SUGGESTIONS

Of which it may be said, with special emphasis, "You want what you want when you want it."

OIL STOVE WICKS
Perfection, each 45c
Bluebird, each.....50c
Lorain, each 50c
New Process, each 50c
Florence .....2 for 25c

ALADDIN LAMP PARTS
Mantles, each 45c
Wicks, each 45c
Chimneys, each ..40c and 45c

CLEANSOL
A dry cleaning fluid of exceptional merit; also removes dirt and old wax from hardwood floors. Per gallon..... **50c**

TWO WEEK-END SPECIALS

SCREEN DOORS
Clear pine, quartered oak graining, filled and varnished. A handsome front door. 3 sizes. Each.. **2.95**

ROLL ROOFING
1-ply, per square 1.90
2-ply, per square 2.40
3-ply, per square 2.75
Rock Faced, per square ..3.00

CAMPBELL & BEST
134 HUNTER ST. TELEPHONE 89

LAWN MOWERS SHARPENED, 50c
Called for and Delivered, 25c
All mowers guaranteed in perfect cutting order or money refunded
20 Years' Experience.
We Buy Old Mowers.
Charlton's Welding and General Repair Shop
PHONE 441J WOLFE ST.—Opp. Knox Church

— BOYS —
Take your steady (or somebody else's) to
Rye's Pavilion
A real moon, romantic surroundings, and
"BOBBY" CLIVE AND HIS ORCHESTRA
You'll enjoy yourself, you bet.
OPENING TOMORROW NIGHT, JUNE 8

Electric Refrigerator Service
Expert Service on All Makes.
Authorized Service on Frigidaire, Norge, Westinghouse
CITY RADIO SERVICE CO.
R. H. Childerhose. Phone 3390.
1d-134-2696

—FOR SALE—
Large Lathes, Boring Mills, Planers, Milling Machines, Radial Drill Presses, Shaper, Tool Grinder, Air Compressors, Electric Motors, Punch and Shear, Band Saw and Saw Table, Large Slotters, one 50-foot boom steel Derrick 15-ton capacity, all size Chain Blocks and chain, all kinds of tools, 600-foot one and quarter inch, 800-foot one and half rope, benches and cabinets, Time Clock. Apply at WM. HAMILTON PLANT.
3d-136-2706

HOOD & CUMMING MOTORS
LIMITED
A SAFE PLACE TO BUY
Dependable
Used Cars
We offer a wide selection of various makes and models
YOUR PRESENT CAR TAKEN AS PART PAYMENT
BALANCE ON EASY TERMS.

33 Ford V-8 DeLuxe Sedan
33 Ford 4-cyl. Coach
32 Chev. Special Coach. 6 wire wheels.
32 Ford 4-cyl. Coach
32 Ford V-8 Sport Roadster
31 Ford Sport Roadster DeLuxe.
31 Plymouth Sedan
31 Plymouth Coupe
30 DeSoto Sedan
30 Dodge Sedan
29 Durant Sedan
29 Ford Coupe
29 Ford Coach
29 Chevrolet Coach
29 Chevrolet Coupe
28 Chevrolet Sedan
28 Ford Roadster. Rumble seat
28 Whippet Roadster
28 Dodge Sedan
27 Buick Sedan
27 Chevrolet Sedan
27 Ford Roadster
27 Hudson Coach
Maxwell Touring
29 Ford 1½ Ton Truck
31 Ford 1½ Ton Truck

OPEN EVENINGS PHONE 2460

HAVELOCK YOUNG CANADA CLUB HOLDS LIVELY SOCIAL EVENING

Young and Old Dance to Round and Square Tunes Till Early Hours.

T. P. LANCASTER SPEAKS.

HAVELOCK, June 7 (Examiner Correspondence). — The Havelock and Belmont Young Canada, Liberal-Conservative Club was at home to more than three hundred of their friends throughout the district on Wednesday evening. Voted by all present as one of the nicest social functions on record, young and old enjoyed Douglas Hutchinson's music until the wee sma' hours of the morning.

George Kennedy proved himself to be a most capabe master of ceremonies and introduced E. J. Leeson, former reeve and president of the Young Canada Club. Mr. Leeson welcomed the large gathering and spoke briefly of the work covered by the organization and how its growth had progressed steadily until it now embraced more than seventy clubs in Ontario.

Urges More Interest

Mr. Lancaster, just plain "Perce" on this occasion, was quite at home with the large group of young folk, and his appearance on the platform was greeted with continued applause. Briefly, he said he was glad to see that more and more each year the young people were taking a greater interest in political issues and was sorry to say that in the past the older folks had neglected getting the youngsters interested. It was his ardent hope that the local organization would not only function from now until election day; but continue many years after. He felt if he could enlist the group present with all their friends and acquaintances it would not be difficult to put the election over. He hoped they would take their responsibility seriously and all work together.

Both round and square dancing were enjoyed by the large gathering and free lemonade was dispensed by the entertainment committee.

BE BEAUTIFUL

By GLADYS GLAD

The famous Dolly Madison, wife of the fourth president of the United Stiaes, was greatly renowned for her fair, delicate loveliness. Dolly was a bright gal, too, and she gave a lot of thought to her appearance. As one of our modern poets puts it in a descriptive poem about her, "She loved fine clothes though she was a Quaker. She wore linen masks so the sun wouldn't bake her."

Back in that century of American history, I suppose suntans were practicaly unknown. At any rate, they must have been regarded as a detriment to feminine loveliness, rather than as a smart summer skin tone for females. For like Dolly, many of the women of that age used linen masks to protect their faces from the sun's burning rays.

Of course, I can't quite imagine any of our modern mermaids concealing their comely faces beneath such masks when disporting themselves on our sunny beaches. Yet there are a good many girls who prefer to retain lily-white complexions during the summer months, rather than become bronzed. And such girls always must give their skins some measure of protection.

If you are in this class, and don't wish to become suntanned, you've go to master well the technique of protecting your skin. Always guard your face as much as possible from the direct rays of the sun. Wear broad-brimmed hats as often as possible. You'll find them smart for wear on the street, as well as on the beach, this year.

In addition, you must protect your skin through the use of a good cream. Always, before going out in the sunshine, apply a coating of some good sunburn preventive cream or powder base to your face. Over this apply your make-up, including a generous but not mask-like coating of powder. You won't look like a ghost if you use proper shades of cosmetics, and blend your make-up skillfully.

If you desire to preserve your camelia-like skin coloring during the summer, another thing you can utilize is a good bleach. This will remove all discolorations from your skin. Be careful, however, never to use the bleach if your skin is burned or irritated. And use plenty of nourishing cream after the bleaching treatments, in order to counteract any drying effects.

ANSWERS TO QUERIES

Camomile Rinse

Grayce: The camomile rinse is excellent for bringing out the highlights in brown hair. Boil a handful of camomile flower in a pint of water, strain the mixture, add a pint of clear water to the solution, and use it as the last rinse.

Large Pores

Ruth G.: Correct cleansing methods, the proper used of a good astringent and frequent face masks, will help to refine enlarged pores. Your paper should carry the prices of my booklets.

Reducing

Miss Knott: The Epsom salts baths are not very helpful, as they merely sweat the water out of the tissues. And any lost weight is regained as soon as a sufficient amount of liquids is consumed.

Your Health

By DR. LOGAN CLENDENING

The ductless glands, although they form one system and mix their secretions in the blood stream to produce their effect, are widely scattered in the body. By taking an outline of the entire body, it is easy to visualize the location of these structures.

At the very top is the pineal gland, about the function of which we still know very little. Below it, still in the skull, is the pituitary which, with its three lobes, governs growth, weight, reproductive function and water balance. In the neck, the most familiar of all the ductless glands, the thyroid, has a general supervision over bodily heat, weight and mental activity.

Behind the thyroid, four little glands—two on each side—the parathyroids, governs the fixation of calcium in the body. Since calcium enters into the structure of bones and into the activity of muscles, disease of these glands produces bony decay or muscular irritability.

In the chest is the thymus gland, which also has to do with growth, and disappears at about the age when growth is completed—that is, at about 15 years.

In the abdomen there are the Islets of Langerhans in the pancreas, which produce insulin, a substance which governs the utilization of sugar in the body. On top of each kidney are the adrenal glands, which are not of the same structure all the way through, but consist of two parts. One part secrets adrenalin which very largely determines the muscular contraction of blood vessels and hence distributes the flow of blood in the body similar to the act of blushing. The other part of the adrenal gland has to do with hair distribution and growth on the body, with pigmentation and with the activity of the reproductive glands. Lastly, the reproductive glands, male and female, called in general "the gonads."

Diagram showing location of ductless glands in the body.

In the summary it will be seen that these glands control (1) growth, weight and nutrition, and (2) reproductive functions. They are closely inter-related, the action of one stimulating or decreasing the action of others. The thyroid, parathyroids, the Islets of Langerhans and the middle part of the adrenal are almost purely concerned with nutrition of some kind. The pituitary has so many functions that it is the general regulator of all these glands and controls growth, activity and nutrition by affecting the thyroid, adrenals and pancreatic cells and it affects reproductive functions by its action on the cortex of the adrenal and the gonads.

QUESTIONS FROM READERS

O. Z.: "Is cod liver oil assimilated when rubbed in the skin? I have always heard that vegetable oils when rubbed into the skin of a human being are not assimilated."

Answer: Oils of nearly all kinds, including cod liver and olive oil, as well as many other substances, are assimilated when rubbed in the skin. The practice is often used in medical treatment and is called "inunction."

BEST CUSTOMERS OF U.S. BARGAIN ON TARIFFS

WASHINGTON, June 7. (A.P.)—A rush to the tariff bargain counter began to-day.

A select list of the best customers of the United States came to talk business with President Roosevelt, just granted unprecedented powers to negotiate reciprocal treaties to promote world trade.

A bill, giving the President authority to move tariffs as much as 50 percent up or down in fostering give-and-take with other nations, passed Congress yesterday. The President is expected to sign it promptly.

Quickly, Argentina and Germany made overtures at the state department. Others planned to get in the forefront of the 27 nations with which treaties are expected.

WEDDING Stationery

That is Distinctive Correct and Very Smart

THERE are certain standards of correctness that prevail in the selection of wedding stationery. Here you will find the newest and most acceptable styles. Consult with us as to your selection.

WEDDING INVITATIONS
WEDDING ANNOUNCEMENTS
Cake Boxes, Cards and Acknowledgments

THE PETERBOROUGH EXAMINER, LTD.
JOB PRINTING DEPARTMENT

Fashion Service

The Examiner:
Please order for me—
Pattern Number .....
Size .....
My Name .....
Address .....
.....
I enclose 15c in payment. Allow five days for return.

CONTRACT BRIDGE

WRITTEN FOR CENTRAL PRESS

By E. V. SHEPARD

WINNING 10 OF 11 TRICKS

This is an end play problem, which arose in a match game. North was playing a contract of 6-clubs. He won the opening lead of a spade. He won the next trick with K of clubs. The 11 cards then held by each player are shown. North is to lead and win 10 of the 11 tricks, against any defence open to the defenders. Yesterday we saw how North could win the desired 10 tricks, provided East won the first lead made of a small trump, after North leads off his ace of diamonds, followed by a low club. Today we see what will happen in case East refuses to win the first trump lead.

	♠ A 10 9 8 3 ♥ Q 2 ♦ A ♣ A 5 3	
♠ Q 7 2 ♥ 9 5 6 3 ♦ Q J 10 9 ♣ None	W. N. E. S.	♠ None ♥ J 10 7 5 4 ♦ 7 8 2 ♣ Q 10 6
	♠ 4 ♥ A K ♦ K 8 6 4 ♣ J 9 8 7	

Lead the ace of diamonds. Lead a low club through East, and have that player pass the trick. Dummy will win with the 7 over East's 6, or with the J over the 10. In either event East will hold the good Q and a low club which dummy can pick up.

Lead a low diamond. Trump with declarer's ace. Lead North's last club. East either must win with his Q of clubs, or allow dummy to win the trick. In the latter case dummy will lead a club, thus forcing East to win with his last trump, and make a return lead. Holding back the Q of clubs can do no possible good.

Suppose East wins the fourth trick with his Q of clubs. He has left a losing trump, no spades, a losing diamond and 5 hearts. Dummy holds 2 trumps, 2 diamonds including the good K, a single spade and the A-K of hearts.

If East leads a heart, dummy's K will win, then dummy will pick up East's last trump. If East leads his last diamond, instead of a heart, dummy will win the diamond trick with the K, then pick up East's last trump. Instead of leading a card of either red suit, when East takes his trump trick, he may lead his losing trump, and allow dummy to win the trick, but that will not alter final results. North and South always can win 10 or 11 tricks, and with the 2 tricks first won, always can go 6-odd against any defence open to opponents, after East has made an opening lead of his singleton spade.

With perfect play, against any defence, North must win 3 spades, 1 diamond, 1 club and 1 diamond ruff with the ace. South must win 2 hearts, 1 diamond, 2 clubs and 1 spade ruff. East can win only a single trick, with the Q of clubs.

Millbrook

Rev. S. C. Moore, B.A., B.D., of Toronto, preached in St. Andrew's Church on Sunday, the pastor being absent at conference at Brockville. Mr. Moore was a former pastor of the Cavan South circuit.

An error was inadvertently made in speaking of the tea recently given by Mrs. J. R. Eakins as a 'talent tea.' Instead it was an afternoon tea for which Mrs. Eakins was hostess at her home, King street, in honor of Mrs. R. J. Doak, of Orillia, the guests including seven ladies who had been co-workers with Mrs. Doak in Grace Church when she was a resident of Millbrook, the social hour together being greatly enjoyed.

Mrs. J. H. and Dr. Edna Eastcott,, Mr. G. E. and Miss Jean L. Burnham, motored to Welcome on Sunday afternoon, and visited Mrs. Eastcott's brother and his wife, Mr. and Mrs. W. Lewis. Dr. Eastcott took the bus from Welcome to Toronto the same evening, her duties in research work at the University of Toronto continuing this week.

Mrs. Elizabeth Armstrong leaves on Thursday morning for Los Angelos, California, where she will visit her daughter, going on later to Seattle and several points in the Canadian West. Mrs. Armstrong expects to be absent four months; Mrs. Sage, of Peterborough, is remaining with Mrs. Rae during her sister's absence.

The Women's Association of St. Andrew's Church will be guests at the home of Mrs. J. H. Might, east of the village, for its June meeting on Friday, June 8, at 3 p.m.

The semi-annual meeting of the Peterborough Presbyterial W.M.S. is, by invitation, to be held in Grace Presbyterian Church, Millbrook, on Saturday, June 9, the morning session opening at 10.30, and the afternoon gathering at 1.30, Daylight Saving Time.

Brock Pethick, of Newtonville, and John McCullough, also of Newtonville, were recent visitors at the home of Mr. Martyn Pethick.

Mrs. Chas. Thorndyke was in Toronto last week visiting her daughter, Mrs. E. Hill, Mr. and Mrs. Hill and their two boys motoring her home at the week-end, and remaining over Sunday at the homestead here.

The King's birthday was honored in all the local churches on Sunday by the singing of the National Anthem before the conclusion of each service. The schools had a holiday on the afternoon of Monday, June 4 in observance of the occasion.

A girls' and boys' softball team from the local Continuation School journeyed to Omemee on Saturday afternoon to play a return game with the teams of the town. The girls from Millbrook won 21-16, but the boys were losers by 11-6. The intense heat detracted from the pleasure of the outing.

Mr. and Mrs. J. L. Daniels, and Mr. and Mrs. David Lloyd Daniels, of Cambray were week-end guests of Mr. and Mrs. J. L. Byam.

Mrs. J. L. Byam and her son, Lloyd, motored to Toronto on Monday owing to the illness of her daughter, Mrs. Arthur Martin, who last week underwent an operation for apendicitis in the Western Pavilion, Bloor street. Mrs. Martin's many friends here will be glad to learn that she is making good progress toward recovery.

The June meeting of the Women's Institute will be on Saturday, June 9, at 8 p.m., at the home of Mrs. H. J. Armstrong.

The A.Y.P.A. of St. Thomas' Church, which won the district cup at the recent competition for one-act plays in Peterborough, presented its prize-winning play, "At the Movies," last Thursday evening in the local parish hall. As many had not an opportunity of seeing the clever comedy, it is hoped the dramatic club will repeat the play at an early date with wider advertising to give community residents the knowledge of its presentation.

Wide spread interest is attached to the "Service of Remembrance" to be held at 3 p.m. in St. John's Church, Ida, with His Lordship, the Bishop of Toronto, as the guest speaker. The historic cemetery in which St. John's stands has graves of many pioneer residents, and friends from far and near gather on this occasion to decorate the graves previous to the service in the church. The Bishop will conduct confirmation in St. Thomas' Church at 7.30 p.m., and a reception will afterward be held in the parish hall, this being his initial visit to the parish of Cavan.

Keene

Mr. and Mrs. John Moore visited friends in Oshawa over the week-end.

Mrs. Frank Norris and children, Betty and Frank of Montreal, are guests of Mrs. Norris' parents, Mr. and Mrs. James Foley.

Miss Ileen Donaldson of Cobourg was a guest of her parents, Mr. and Mrs. A. P. Donaldson recently.

Miss Isobel Hastie of Montreal, was a week-end guest of her father, Mr. Joseph Hastie over the holiday.

Rev. John Sutherland was in the village a few days last week.

Mrs. J. Tunstall of Wellington, is a guest at the home of her parents, Mr. and Mrs. Henry Fletcher.

Miss Eleanor Foley of Toronto was a guest of her parents, Mr. and Mrs. James Foley over the week-end.

Miss Jean Armstrong left on Saturday by motor for Ottawa, Miss Helen Gillespie accompanying her to Carleton Place.

Miss William Nelson of Georgetown was a holiday guest of her mother, Mrs. R. A. Nelson.

Official observers of three biggest foreign naval powers were able to check up on relative sea power of their countries and U.S. as the American fleet massed off New York. Figures in chart indicate how Japan, Britain and the U.S. compare in naval strength as Russia builds up another big fleet. Photo shows (left to right): Capt. A. R. Dewar, Britain; Rear-Admiral Paul Oras, U.S.S.R., and Capt. M. Kobayashi, Japan, aboard the U.S.S. Louisville.

Warkworth

Mr. and Mrs. T. S. Baker, Campbellford; Mr. and Mrs. H. B. Wilson also Mr. and Mrs. Alex Wilson, Hastings visited Mr. and Mrs. W. J. Baker on Sunday.

Miss Janet Dick, Reg.N., returned to Toronto Sunday after spending a few days with her parents, Mr. and Mrs. John Dick.

Mrs. W. J. Harper visited Rev. J. A. Black and Mrs. Black at Escot last week returning Friday with W. J. Harper, who attended conference of the United Church at Brockville.

Mr. and Mrs. J. H. Northey of Peterborough were Sunday guests of Mr. and Mrs. Harry McCleary.

Mr. and Mrs. Andrew Thompson visited Mr. and Mrs. A. C. Twiddy at Trenton on Sunday.

Mr. and Mrs. R. H. Hazelton of Toronto visited Mr. and Mrs. Murney McCann of Norham and Mr. and Mrs. W. B. Hawkey during the week-end.

Mrs. Maysel Anderson and Margaret of Whitby spent the week-end with Mr. and Mrs. William Anderson.

Mr. and Mrs. Hiram Mumby of Springbrook, Miss Roma Mumby of Bonarlaw and Clarence Jeffries of Tweed visited Mr. and Mrs. S. M. McComb, Morganston on Sunday.

QUALITY PRINTING With Quick Service

A&P — The earliest Spring Flowers are blooming in A & P stores

You don't have to wait a minute longer for the coming of spring. A visit to your A & P store will convince you that spring is here. One look at our supply of fresh fruits and new vegetables will lift your load of winter-weariness. Here is the perfect tonic for lagging, run-down appetites. At prices that pop up lean, run-down purses.

LARGE SIZE ITALIAN Lemons Doz. 25c
FANCY CALIFORNIA VALENCIA Oranges Doz. 29c
LARGE, RIPE, YELLOW BANANAS 3 lbs. 21c
New Potatoes 8 lbs. 25c
DOMESTIC OR EASIFIRST Shortening lb. 10c
CAMPBELL'S Spaghetti 3 Tins 25c
BULK Soap Chips 5 lb. Box 31c
AYLMER ORANGE Marmalade 32 oz. Jar 23c
SAVE THE COUPONS SOAP Pearl Naptha 10 Bars 29c
QUAKER Corn Flakes 3 Pkgs. 22c
CHRISTIE'S FIG ROLLS lb. 14c
PARD Dog and Cat Food 2 Tins 23c
OUR OWN A & P MILK EVAPORATED 3 TALL TINS 23c 6 Baby Size Tins 23c
A & P QUALITY BEEF Prime Rib Roast Boneless and Rolled lb. 19c
TEAMEALED Cottage Rolls By the Piece lb. 17c

HOT WEATHER SPECIALS.

SMOKED—FRANKFURT STYLE Weiners lb. 15c
SAVORTIGHT—SLICED Lunch Ham lb. 29c
COUNTRY STYLE Sausage lb. 10c
ANGLO—SLICED Corned Beef lb. 15c
MADE FRESH DAILY Potato Salad lb. 19c
SOFT-MEATED—YOUNG Lamb Fronts lb. 12c
FRESH CAUGHT Whitefish or Trout lb. 15c
FRESH RESTIGOUCHE SALMON STEAKS LB. 28c By the Piece lb. 25c

CANADA DRY Flavoured Beverages
LIME RICKEY, BELFAST GINGER ALE, GINGER BEER, JUST ORANGE, SARSAPARILLA
Your Choice Quart Bot. 14c (Contents)

OUR OWN Spiced Cake Each 12c
PINEAPPLE ICING LAYER CAKE EACH 18c

Extra Special Prices on Home Grown Spinach and Asparagus

ALL FRUIT, VEGETABLE AND GROCERY PRICES ARE GOOD IN OUR CAMPBELLFORD STORE.

THE GREAT ATLANTIC & PACIFIC CO. LIMITED OF CANADA

NEIGHBORLY NOTES

Please Phone Items to 1600 or 1601

Mr. and Mrs. Henry Rose, of 700 Elcome Crescent, announce the engagement of their youngest daughter, Iva Mary, to Mr. William H. Collins, youngest son of Mr. and Mrs. W. J. Collins, of 280 Thomas street, the wedding to take place the latter part of June.

* * *

Out of town visitors who were in the city yesterday attending the Commencement Exercises of the Training School for Nurses of St. Joseph's Hospital, in the auditorium of the Collegiate Institute, included the following: Mr. and Mrs. Jas. Towns, Basil and Frances Towns, Mr. and Mrs. Jas. Parks, Mr. and Mrs. C. McKelone, Mr. and Mrs. Alfred Merrills, all of Campbellford; Mrs. Joseph Greeny, Mrs. William Shaw, Miss Margaret Poole, Miss Vera Poole, Miss Claire Greenly, Miss Edna Greenly, Mr. Carman Nelson, Mr. Blakely, all of Warkworth; Mr. and Mrs. E. Tower of Huntsville; Mrs. F. Bradley of Capreol; the Rev. J. I. Guiry of Port Hope; Mr. and Mrs. William Milne, the Misses Mabel, Margaret, Josie and Gertrude Milne, Mr. and Mrs. L. Rathe, Mr. and Mrs. Wesley Sherry, Mr. and Mrs. Greenaway, Mrs. Harry Sherry, Mrs. Reg. Black and son, Mrs. Wilfred Hill, Mrs. James Hagerman, Miss Violet Holdsworth, Miss Lily VanHinsburg, Miss Elizabeth Hill, Miss Lenore Wood, Miss Dorothy Fourt, all of Port Hope; Mrs. F. H. Bird and daughter, Margaret Elizabethm of Guelph; Mrs. Sydney Duck of Toronto.

* * *

Ten women missionaries retiring from Mission fields received tribute recently from the Dominion Board of the Women's Missionary Society of the United Church, when their records were read at the annual meeting held in Toronto. Included in the number was Miss Elizabeth J. Bell, R.N., who has served thirty years in the Home Mission Fields in Western Canada, and who is now residing at Toulon, Saskatchewan. Miss Bell, for whom the local Elizabeth Bell Auxiliary of St. Andrew's United Church was named, is the daughter of the late Rev. Alexander Bell, a former pastor of St. Andrew's Church.

* * *

Mr. Herbert Masterson, whose marriage to Miss Gertrude Doyle took place this morning, was presented with a handsome bridge lamp by his associates of the Shell Company, Charlotte Street.

* * *

Mrs. J. Mackin of Aylmer Street left the city to-day for Montreal, to sail to-morrow on the Duchess of Atholl for Liverpool, and spend some time visiting her mother in England, also relatives in Scotland.

* * *

Mr. and Mrs. William Ingram of Campbellford were guests to-day at the wedding of the latter's sister, Miss Gertrude Doyle, and Mr. Herbert Masterson. Mr. and Mrs. Jas. Doyle of Chatham were unable to attend the wedding, on account of illness.

* * *

Mrs. James Dutton, Senior, is in Toronto to-day, attending the Graduation Exercises of the University of Toronto, where her nephew, Mr. Gordon Cuthbertson, is graduating in Commerce and Finance. In his recent examinations, Mr. Cuthbertson stood ninth in a class of fifty-three.

* * *

On Tuesday evening a pleasant time was spent at the home of Mrs. J. Mackin, Aylmer Street, when the members of her bridge club met in a surprise party to bid her "au revoir" prior to leaving for a holiday in England and Scotland. A handkerchief shower was given to Mrs. Mackin, with the good wishes of her friends for an enjoyable Holiday. The evening passed pleasantly in playing cards, at which a prize for high score was won by Mrs. J. W. Kingsbury, and for low score by Mrs. J. McPhate. Dainty refreshments were served. Those present were: Mrs. J. Mackin, Mrs. J. Reid, Mrs. G. Nimmons, Mrs. J. McPhate, Mrs. J. W. Kingsbury, Mrs. W. Petrie, Mrs. J. Wyllie, Mrs. A. E. Borland.

* * *

Of interest to many Peterborough people is the announcement of the wedding recently in Edmonton of Dr. John K. Fife and Miss Dorothea Margaret Archibald. Dr. Fife, formerly of Peterborough, is a son of Mr. and Mrs. James A. Fife of Edmonton, is a graduate in Arts and Medicine of the University of Alberta, and later took post graduate work in Vienna. His father, who has been in the Canadian West for some years, was a former teacher on the staff of the old Collegiate Institute here.

* * *

Nineteen tables of cards were played last evening at the regular weekly euchre party held in the parish hall of the Sacred Heart Church under the auspices of St. Anthony's Society. The prizes were won by Mrs. William Thomas (four prizes), Mrs. John Smith (two), Mrs. Glaum, Mrs. McCoy, Mrs. Grant, Mrs. K. Gosselin, Mrs. Kirkcaldy, Ruth Clarke, Mr. A. Weatherhead, Mr. Dan Campbell, Mrs. James McDonald (one each). The freeze-out prizes went to Mrs. Grant and Mrs. E. White.

* * *

The name of Mr. John M. Ward, son of Mr. and Mrs. P. M. Ward of McClennan street, appears in the published list of the English Theology course at McMaster University, Hamilton. Mr. Ward attained a good standing in his examinations.

* * *

Miss Margaret Graham, who is the daughter of Mr. Graham and Mrs. Julia Choate Graham (formerly of Peterborough and Warsaw), of Rosetown, Saskatchewan, is a member of this year's graduating class at the University of Toronto, having attained her degree of Bachelor of Arts, in the course in Modern History. Her mother intended to come East for the graduation, but was unable to do so.

* * *

Mr. Vincent Masterson of Assiniboine, Saskatchewan, was a guest this morning at the wedding of his nephew, Mr. Herbert Masterson, and Miss Gertrude Doyle.

* * *

Following the annual Commencement Exercises of the Training School for Nurses of St. Joseph's Hospital, held yesterday afternoon in the auditorium of the Collegiate Institute, a reception by the graduates was held in the gymnasium, attended by a large number of their relatives and friends. Music was played by the members of the orchestra of St. Peter's High School. Decorations of the table were carried out with a large silver basket of crimson peonies on a white linen cloth, and yellow candles in silver holders. On the piano was a huge basket of pink tulips and spirea. Tea was poured by Mrs. J. V. McIntyre and Mrs. W. S. Fitzpatrick, assisted by pupil nurses of the Hospital and members of the Alumnae, with the president, Mrs. F. LaPlante, in charge of arrangements.

* * *

Mr. W. H. Christopher, B.A., of Toronto, formerly of Peterborough, has passed this year's examinations at the Ontario College of Education, University of Toronto, in Educational Administration, leading to the degree of Bachelor of Pedagogy.

* * *

Mr. Richard Doyle of Chicago was a guest this morning at the wedding of his sister, Miss Gertrude Doyle, to Mr. Herbert Masterson.

* * *

Miss Vera Heyes, dietitian at Nicholls Hospital, and Miss Marian Inches, supervisor at the Hospital, leave tomorrow on the Duchess of Atholl to spent the next six weeks in the British Isles and on the Continent.

* * *

Mrs. William McGuire attended the funeral of her uncle, the late Mr. Bernard Harrington of Ennismore, on Monday.

* * *

The name of Mr. Fred M. Ward, son of Mr. and Mrs. P. M. Ward of McClennan street, appears in the published list of the results in the Department of Theology at McMaster University, Hamilton. Mr. Ward attained a good standing in his third scholastic year at the University.

* * *

Mrs. A. F. Choate is at McCracken's Landing, where she opened her store for the summer season.

* * *

Mrs. M. T. Breckenridge of Pearl avenue is lending her home tomorrow for a tea to be held under the auspices of the Women's Missionary Society of St. Andrew's United Church.

* * *

Mrs. M. McAuliffe was in Ennismore on Monday, attending the funeral of her uncle, the late Mr. Bernard Harrington.

* * *

The many friends of Mrs. James Darling of Smith township will be pleased to know that she celebrated her eighty-third birthday recently in excellent health and spirits. On that occasion, a very enjoyable birthday party was held in her honor at the home of Mr. and Mrs. Edward Archer on the fourth concession of Smith township, when Mrs. Darling was the recipient of a beautiful bouquet of roses.

* * *

Mr. Harold Kitney has passed successfully the first year examinations of the Faculty of Music of the University of Toronto, leading to the degree of Bachelor of Music.

* * *

A very successful Hostess tea, attended by over one hundred ladies, was held yesterday afternoon in the Sunday School auditorium of Murray Street Baptist Church, under the auspices of the Women's Association. The guests were received by the president, Mrs. R. G. Devine. Tea at the central table was poured by Mrs. D. Eastwood and Mrs. S. Cottingham, while hostesses at twenty-four small tables were Mesdames J. H. Sutcliffe, G. W. Fitzgerald, W. R. Breyfogle, A. W. Wray, H. H. Graham, J. Moulton, F. Irons, D. A. Loomis, C. Cox, H. Sisson, H. H. Tewsley, P. S. White, Roy White, W. Kidd, S. Rome, A. Campbell, W. G. Shiner H. R. Scott, W. B. Miller, Kingsbury, I. Irwin, and the Misses M. A. Nicholls, Emma Aldridge and Margaret Matthews. Also assisting were Mrs. Mann and Mrs. S. Gillespie. The big room was beautifully arranged with quantities of lovely flowers: tulips, lilacs and spirea, and green ferns and palms. The cent table, with a lace cloth and silver service, had a large silver basket filled with tulips and lilacs, and the individual tables were done with vases of lily of the valley. A pleasant program, arranged by Mrs. G. W. Fitzgerald, included a vocal duett by Mrs. Harold Scott and Miss Freda Gray, accompanied by Mrs. S. J. Graham; songs by Mrs. S. V. Moulton and Mrs. Ross Williamson, accompanied by Miss Elizabeth Webber and Mrs. Rice, and readings by little Barbara Miller.

* * *

Mr. and Mrs. Ralph Adair of Kirkland Lake are spending several weeks' holiday with the former's mother and brother, Homewood avenue.

A QUALITY ROLL
Interlake
PURE—SOFT
ABSORBENT
3 Rolls—2100 Sheets—25c.
MADE IN CANADA
Interlake
Toilet Tissue

The woman who does not like to do cooking, nor prepare the meals for her family, may find the ideas of a literary woman of this sort helpful. She set one of the most tempting tables I have ever sat down to. The food was well cooked and daintily served. She laid the table with artistry. Everyone enjoyed her dinner and luncheon invitations.

* * * * * * *

She said, "The only way I can get any pleasure out of this part of my work is by making it artistic. I want dishes to look pretty as well as taste right. If I can prepare an ordinary meal so that it 'looks like a million dollars', I feel rewarded—that is if the dishes taste as good as they look.

* * * * * * *

She came to have pride in her accomplishment, as her culinary ability eventually turned out to be. She chose foods that combined well in color. Always a green vegetable, never two white ones together. She thought of the dishes she served at a meal as parts of one whole creation. The flavors must each contribute something toward a good ensemble. She would mix up a sauce that would lend the right zest to foods which were not full flavored, and she would soften too pronounced a flavor by blending others as pronounced with it to equalize the taste.

* * * * * * *

She was very particular to use garnishes such as parsley, water cress, celery tops when delicate and well-leafed, also occasionally edible flowers when in season such as nasturtiums, rose petals, violets, etc. She washed them well and they lent beauty to many a salad.

* * * * * * *

She was careful to have attractive centerpieces, flowers when she could, potted plants when she had no blossoms to cut, or fruit, or some dainty ornament when variety or novelty was important.

* * * * * * *

The napery was fresh, the silver well polished, the glass sparkling, and the china the best she could afford. But above all the food was of an excellence due to proper cooking, that can be had only at home tables where attention is paid to culinary matters.

The Bride's Kitchen Shower

Make your Selection
'SUNNY IVORY,'
'SUNNY GREEN'
"Old Willow" Enamelled-ware or "Supreme" Aluminum.
Big Assortment of Choice Pieces
19c to $2.50

'Bloomers' - 'Panties'
229 PAIRS
Exceptionally Good Value
FRIDAY—SATURDAY—MONDAY
Tailored "Silk Stripe" Cotton Bloomers
White, Peach, Tea Rose. Small, medium and large sizes.
PERFECT FITTING. EXCELLENT WEARING QUALITY.
Pair 39c 2 Pair 75c

TAILORED "SILK RAYON"
Bloomers and Panties
Small, medium and large sizes. White, peach, tea Rose
PERFECT FITTING. EXCELLENT STYLES.
WONDERFUL WEARING QUALITY.
Pair 59c 2 Pair $1

Phone 16
McCLENNAN'S
232 CHARLOTTE ST.
Odd Lines Silk Stockings Reg. 69c, 75c, 85c Perfects—49c pair

JUST AMONG US GIRLS

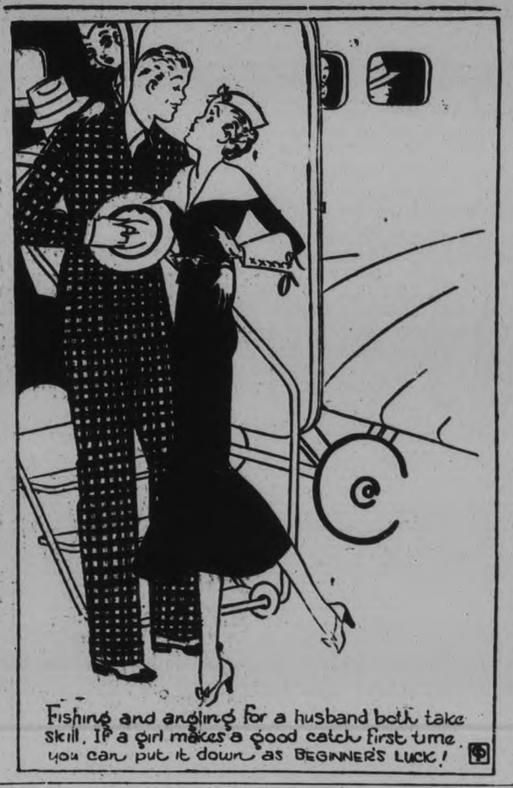

Road Superintendent Badly Hurt In Smash

TRENT RIVER, June 7 (Examiner Correspondent). — Mr. S. Fletcher, road superintendent of the Campbellford-Havelock highway at this point, was seriously injured in an accident early Wednesday morning.

While motoring to Toronto, on the Brighton highway, the car turned turtle. Mr. Fletcher received critical injuries about the head and was rushed to Belleville General Hospital.

RECIPE FOR ICED TEA

Use 6 heaping teaspoons of "Salada" Black Tea. Brew tea in one pint of freshly boiled water for six minutes. Strain, and pour liquid into a two-quart container. While hot, add 1½ cups of granulated sugar and juice of 2 lemons. Then shake or stir contents well, until sugar is fully dissolved. Fill container with cold water. DO NOT ALLOW TEA TO COOL BEFORE ADDING THE COLD WATER; otherwise, liqu'd will become cloudy. This is now ready to serve in tall glasses with chipped ice or cubes. A slice of lemon may be added if desired. The above will make two quarts of iced tea, or seven tall glasses.

READ THE WANT ADS

Household Hints

MENU HINTS
LUNCHEON
Creamed Eggs and Chipped Beef on Toast
Stewed Rhubarb Cookies
Milk
DINNER
Deviled Ham Baked Potatoes
Raw Cauliflower, Green Onion and Radish Salad
Cake With Cream Banana Filling

Today's Recipes

Creamed Eggs and Chipped Beef on Toast.—One-fourth pound chipped beef, four hard cooked eggs, two tablespoons fat, two tablespoons flour, two cups milk, one-half teaspoon onion juice, one-fourth teaspoon pepper, six slices hot buttered toast. Remove shells from eggs and cut into slices. Melt fat in a saucepan and add flour. Stir until well blended and add milk gradually, stirring all the time. Bring to a boil and boil one minute, add onion juice and pepper. Separate chipped beef into pieces and add with eggs to cream sauce. Cook until eggs are heated through and turn out onto buttered toast and serve at once.

Deviled Ham.—Pound ham, two tabespoons chopped onion, two tablespoons chopped celery, two tablespoons chopped green peppers, one tablespoon prepared mustard, one-fourth teaspoon paprika. Have ham cut two-thirds inch thick. Heat frying pan. Add ham and quickly brown both sides of ham. Cover, lower fire and cook 15 minutes. Turn ham several times. Remove from pan, add seasonings, excepting mustard, to fat remaining in pan. Cook three minutes, stirring constantly. Add ham and cook one minute. Remove ham to serving platter, add mustard to ham drippings and when blended, pour over ham. Serve at once.

Cream Banana Filling.—One cup mashed banana pulp, one cup sugar, one-eighth teaspoon salt, one teaspoon lemon juice, one-fourth teaspoon cinnamon, one egg white, beaten. Mix ingredients, beat until creamy. Use as filling for cakes.

FACTS AND FANCIES
Rhubarb Pudding

Two cups flour, four teaspoons baking powder, one-half teaspoon salt, one tablespoon sugar, five tablespoons shortening, one-third cup evaporated milk, one-third cup water, three and one-half cups rhubarb, six tablespoons flour, one and one-half cups sugar, one-fourth teaspoon salt. Sift flour, then measure. Resift with baking powder, salt and sugar. Cut in the shortening. Add milk that has been mixed with the water, and stir to a smooth dough. Turn out on a floured muslin bag and press to about one-fourth inch thickness. Chop rhubard and add flour, sugar and salt. Turn onto middle of dough. Draw edges of dough over fruit as for a dumpling. Tie up the bag and drop into boiling water. Boil for 40 minutes. Serve hot with Raisin Hard Sauce. Yield: Six servings.

Handy Economy

Save all left-over bread slices and heat slowly until very crisp. Cool and roll and you will have a supply of crumbs for escalloping mixtures or croquettes. Store in a tightly-covered glass jar.

Dip the tops of bottles containing fluids in paraffin when you move. It prevents the contents draining out and spotting other things. Also saves the liquid.

WARM WEATHER COMFORT
WITH YOUR HAIR
Ladies! You can eliminate much of your hair worry and care with one of our permanents, styled for the hatless season.
5.00
Phone 1182
MADAME MERRIAM

387 George 50c Meat Orders Delivered Free
FRIDAY AT BUEHLER BROTHERS.
Phone 3680 50c Meat Orders Delivered Free

VEAL! VEAL!
RIB CHOPS
LOIN CHOPS
LOIN STEAKS
15c lb

SMOKED BACON SLICED 17c lb

VEAL! VEAL!
Flanks
Shanks
6c lb

Sirloin Steak, lb. 21c
Round Steak, lb. 19c
Wing Steak, lb. 22c
Porterhouse Steak, lb. .25c

Loin Pork Chops, lb. ..25c
Butt Pork Chops, lb. ..20c
Shoulder Pork Chops, .18c
Side Pork, sliced, lb. ..23c

RELIEF
FROM WHATEVER FOOT TROUBLE YOU MAY HAVE!

PHONE 3008.

DEMONSTRATION

TO-MORROW, FRIDAY, JUNE 8TH, AND SATURDAY, JUNE 9TH. TWO BIG DAYS TO ACCOMMODATE BOTH CITY AND OUT-OF-TOWN SEEKERS OF FOOT HEALTH

It is our good fortune to announce that for two days, beginning to-morrow, an expert of the Toronto staff of Dr. Wm. M. Scholl, Mr. D. W. Kerr, world noted foot authority, will be at our store in the greatest demonstration of foot comfort ever held locally. To you it means an opportunity such as you cannot afford to miss, if you suffer from your feet. What you will learn about your feet through the aid of this expert will be of life-long benefit to you. You will know your feet as you never knew them before, what causes them to hurt and what to do to always enjoy foot comfort. The Dr. School appliance or remedy you need to relieve and remove the cause of your suffering, and the proper shoe for foot comfort will be demonstrated on your own feet without charge.

A Special Department with new seating arrangement has been reserved for this Foot Comfort Clinic.

NO CHARGE FOR THIS VALUABLE SERVICE.

We regret that we cannot give appointments owing to the large crowds that attended our last demonstration.

NABORHOOD SHOE STORE PETERBOROUGH

AN ADVANCE NOTICE FOR YOUR INFORMATION

CHANGE IN DATES

THE PETERBOROUGH INDUSTRIAL

EXHIBITION

AUGUST 20th TO 25th *inclusive*

Just a Week Previous to the Opening of Canadian National Exhibition, Toronto

This change has been made after careful consideration by the directors of every angle, chief of which is the more often unfavorable weather in middle September. Then, again, attractions have been contracted for, and entries and exhibits should be secured to make this year's "Fair" undoubtedly the best yet. It's your Exhibition, so please make a note of this change and make it as widely known among your friends as possible.

ROLAND DENNE, President **F. J. A. HALL, Secretary**

(Contributed by the Peterborough Examiner, Ltd.)

NEW MODERATOR HAD B. A. DEGREE WHEN NINETEEN

Rev. Dr. James Sinclair Shortt Been Pastor at Barrie 10 Years.

SCOTTISH PARENTAGE.

Was Considered a Moderate During Church Union Controversy.

BARRIE, Ont., June 7 (C.P.).—Rev. Dr. James Sinclair Shortt, M.A., D.D., elected last night in Toronto as Moderator of the 60th General Assembly of the Presbyterian Church in Canada, has been minister of St. Andrew's Church, Barrie, for the past 10 years, during which time his congregation has prospered greatly. During the Church Union controversy he was never an extremist, and was always considered a moderate, although strongly supporting his Church in its stand.

James Sinclair Shortt, B.A., M.A., D.D., was born of Scottish parentage at Walkerton, Bruce County, Ontario, his father, George H. Shortt, and his mother, Mary Shields, being natives of Berwickshire. His father had a grist mill at Walkerton, its chief product, oatmeal, naturally finding a ready market among the Scots of Bruce County.

Youngest of Family.

The new Moderator, the youngest of the family, attended public and high schools in his native town and then took his final year before entering college, in Kingston Collegiate Institute. On matriculation he took first-class honors in English and won the matriculation scholarship in classics. Entering Queen's University, he took the honor course in classics, and in his second year won the sessional scholarship in philosophy. When 19 years of age, he graduated with the degree of Bachelor of Arts with first-class honors in classics.

Following the completion of his Arts course, Rev. Dr. Shortt spent some time in the mission fields of Western Canada, and, returning to Kingston, he took his M.A. degree in 1897. In the same year he entered the course in theology at Queen's, in his first year he won a scholarship in New Testament Greek and in the second year the Leitch Memorial Scholarship tenable for three years for post graduate study abroad.

He also ranked first for the Scholarship in Hebrew and took the Lewis Prize in Homiletics.

Taking advantage of his travelling scholarship, he spent two sessions at the University of Edinburgh and the Free Church College there.

Went West

Returning to Canada, Mr. Shortt was called to Picton, Ont., but he declined this call, as the work in Western Canada made a stronger appeal to him. Going West to Calgary, Alberta, he was assistant minister of Knox Church there, before accepting a charge at Innisfail, Alberta. From there he went to Olds, Alberta, where he was minister for seven years. In 1913 he was elected Moderator of the Synod of Alberta, and was Clerk of the Synod from 1917 to 1924.

Rev. Dr. Shortt was a member of the committee on church union from 1917 to 1923, and was made a member of the general board of the Presbyterian church in 1922. In 1924 he became minister of St. Andrew's Presbyterian church, Barrie and during his 10 years incumbency, the church has prospered under his direction.

Mr. Shortt's hobbies are horticulture and curling. The former he practises in the manse garden and at his summer home at Kincardine, Bruce County. He was president of the Olds Horticultural Society for six years.

Dr. Shortt is a younger brother of Dr. Adam Shortt, former professor of economics at Queen's University and chairman of the Canadian Civil Service commission.

He has one son and one daughter, students of Barrie Collegiate Institute. His alma mater, Queen's University, Kingston, conferred upon him the honorary degree of Doctor of Divinity in May 1932.

Moderator Of Presbyterian Church

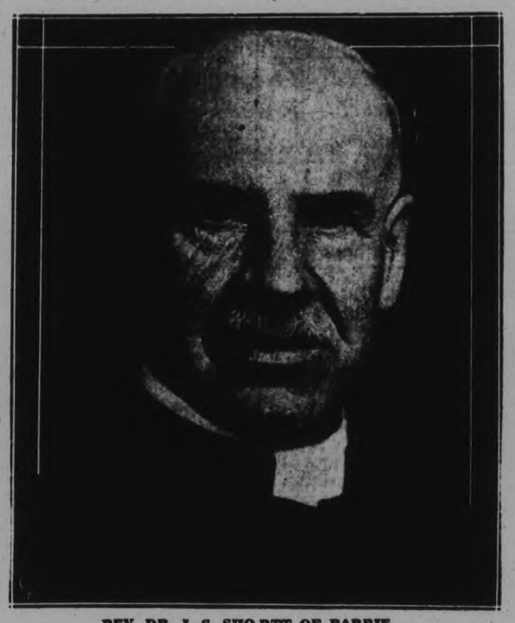

REV. DR. J. S. SHORTT OF BARRIE

who last night was elected Moderator of the Presbyterian Church in Canada at the opening of the Sixtieth General Assembly in Knox Church, Toronto.

Campaign Notes

An audience of nearly two hundred attended the Liberal meeting at Mt. Irwin in Galway township last night which was addressed by the candidate, James Hawthorne, J. J. Duffus and Dr. Honey. Henry Coons, former reeve of Smith township and Wm. Scollard accompanied them on this trip to the northwestern boundary of the riding.

It was reported this morning as one of the best meetings in Mr. Hawthorne's' direct personal appeal to the electors. Mr. Duffus discussed the Henry government's record, reviewed the Hydro administration and also the financing of provincial highway construction.

He quoted promises by Hon. G. Howard Ferguson and Hon. Mr. Price to reduce the debt of the province and to put into effect economies in the government's' annual expenditures. On the strength of such promises of retrenchment the Conservative party succeeded in defeating the Drury Government. Under the Henry administration, Mr. Duffus said, Ontario's' debt has increased at the rate of $81,000 a day, and is now approximately $600,000,000, and the annual interest $29,000,000, with a population of more than three million people in this province. In this failure to carry out their pledges the Henry government had not been true to its trust. Mr. Duffus declared. The first thing the government did was to increase the annual indemnity of the Cabinet Ministers by $2,000 a year, from $8,000 to $10,000, and the Prime Ministers from $12,000 to $14,000. On the other hand the government went to such limits of raising funds that they increased the fees for high school students trying their examinations, and in one instance a widow in the northern part of this county had to pay $21 for such fees.

Dr. Lou Teskey of Toronto, who was coming to Peterborough on June 9 to speak in behalf of Rev. Mr. Sutherland, C.C.F. candidate will not be here until Saturday, June 16.

J. F. Battle, K.C., and T. P. Lancaster will speak at Douro Friday night. Mr. Lancaster will be at Hall's Bridge Saturday night.

Mosquito Ammunition Getting Very Scarce

Local citizens, whether they know it or not, have just about run out of ammunition for their nightly battles with mosquitoes.

Operators of drug stores reported to-day that there has been such a "run on" citronella during the past week that their shelves have almost been emptied of it. Citronella is a liquid that is supposed to be most obnoxious to mosquitoes and persons who rubbed it on their face, arms and legs are supposed to be safe from the winged pests.

At several drug stores The Examiner learned they have been completely sold out of citronella. One druggist said: "We are not out of it. We have these two small bottles left, but these would have been sold to-day if the cool weather had not arrived."

Druggists said they were going to "stock up" with more citronella immediately.

Magistrate's Court

William Driver, local taxi operator, faced two charges in Magistrate Langley's court to-day. As a result of an accident on May 22, when he is alleged to have driven his car into a crash with a parked car, he was charged with reckless driving. The other charge was of employing Jerry Donovan, a non-holder of a driver's permit, to drive a taxi. Both cases were adjourned until Tuesday.

Broken Veins

Varicose Ulcers — Old Sores Relieved at Home.

No sensible person will continue to suffer when powerful penetrating yet harmless antiseptic Moone's Emerald Oil can readily be obtained at any drug store—the directions are simple and easy to use. Economical, too. Your druggist will gladly supply you and if Emerald Oil does not give you full and complete satisfaction, money back.

Home and School Association News

QUEEN ALEXANDRA SCHOOL.

Rev. Dr. A. T. Barr was the guest speaker at the June meeting of Queen Alexandra Home and School Association held on Monday evening in the kindergarten room, with the president, Mrs. E. Telford, presiding. Dr. Barr's topic was "The Family as a Factor of Religious Education," and in this he dealt with the relationship between the home, the church and the school, emphasizing that these three must co-operate or life will be lop-sided. These three forces must work together that families may grow up to be good, upright, and honorable men and women, capable of taking their places as worthy and useful citizens. In Dr. Barr's opening remarks he spoke of the youth movement which is harnessed to disarmament and a program of peace. Youth has also realized that there are other things to live for than amusement, that life has some meaning. School and church are striving to send out citizens of character, and parents must do their part towards training their children to this end. Dr. Barr spoke of the influences pressing in on the child in the medium of literature and motion pictures, and urged parents to fulfill their duty as educators in the home, by being on guard and supervising the child's reading material and amusements at all times. Summing up his very interesting and constructive address, Dr. Barr said that the place of the family must be recognized as a factor of education, home life must be simplified in order that there be more time for the family to live together, and the place of religion in the home must be given proper recognition.

At the conclusion of his address, Mrs. Telford extended the appreciation of the Association to Dr. Barr for his very helpful talk.

Very enjoyable musical numbers of the program were a vocal duet and encore given by Margery and Marion Foster, with Mrs. Foster playing piano accompaniments. A piano solo and encore by Ruth Telford were also much appreciated.

Plans were completed for the holding of the annual school picnic on June 22nd at Nicholls Oval.

It was announced that Miss Walker's class had won the treat to be given for having the largest number of mothers present at the meetings, the most times during the year.

The recent paper collection was the largest yet recorded, 6,300 pounds having been collected by the pupils.

The president reported that the study groups are well under way and making good progress, the next group meeting to be held on Monday evening at the home of Mrs. W. Rogers.

Mrs. Foster played piano accompaniment for the singing of the National Anthem.

Manufacturers Employing As Many Hands As In Six Peak Years Following 1921

That a check-up in the number of persons now actually employed in local manufacturing plants would probably prove to at least equal the local employment figures in the six peak years from 1920, was the opinion expressed by Robert Abbott, who last evening presided over a reorganization meeting of the local branch of the Canadian Manufacturers' Association.

Over a dozen of the larger manufacturing plants in the city were represented at the meeting, and the various delegates were inclined to the view that Peterborough's industries must be employing as many hands at the present time as at any other period of the city's history.

Many of the plants, it was stated, are now employing more hands than was the case in the pre-depression years, and while some other plants are employing fewer workers that condition has been offset by the introduction of new industries in the past few years such as the A Wander Company and the Martin-Hewitt Containers Limited.

A suggestion by the chairman that the newly organized association should be utilized as a clearing house for information of general value and interest to the manufacturers, was enthusiastically received.

R. E. Layfield, assistant works manager, Canadian General Electric Company, expressed the opinion that a check-up as suggested by Mr. Abbott ould show that, "little or no spread exists between employment figures in this city in the peak period and at the present time." He believed the association could be of valuable use in providing the press with facts relative to local industry, which individual manufacturers might not feel they were qualified to give to the press.

HEINTZMAN FIRM CELEBRATES 20 YEARS OF SERVICE IN THE CITY

Robert Haddow Been in Charge of Local Branch for Eight Years.

HAVE SPLENDID EXHIBIT

Celebrating its twentieth year of service to the public of this city, Heintzman line of pianos with a varhas provided a special display of its wares in its spacious show rooms on Hunter street. An exhibit of the Heintzman line of plans with a varied show of radios, electric refrigerators and washing machines is open to public inspection.

The grand piano sent to Peterborough for the use of Madame Geza de Kress at the Madrigal Singers' recital in April is a feature of the piano exhibit. The finely constructed instrument, on sale at $1,225, represents the best in Heintzman craftsmanship. A letter from Madame de Kress after her departure from the city proclaimed it the finest instrument of its size she had ever had the privilege of using. In addition, the range of pianos shown includes the new Heintzman apartment-size upright grand and a number of the other leading models at various prices.

A display of Stromberg Carlson, Victor and Rogers radios features some of the new all-wave sets along with some exceptonally fine long wave machines. Heintzman customers in this city using Victor and Stromberg Carlson all wave sets have reported receiving clearly stations as far distant as Melbourne, Australia. Clear reception of closer stations such as Madrid, Paris, London and Buenos Aires is possible almost every night with these instruments. Radios to suit every need and every pocket, ranging in price from $15 to $300, are being demonstrated in the radio room.

Heintzman & Company handles the Connor washing machine and Westinghouse and Hostess refrigerators. The Connor washing machine has been on the market for sixty years and has gained an enviable reputation for reliability. Both the Westinghouse and Hostess trademarks have become the symbols of a high standard in the refrigerator line.

With a staff of six under the direction of Manager Robert Haddow, who has had charge of the local branch of Heintzman & Company for eight years, the company is prepared to give a complete service to its patrons. The company guarantee of satisfaction stands behind every article it sells.

Weddings

MASTERSON—DOYLE

One of the prettiest of the early summer weddings was solemnized at eight o'clock this morning a St. Peter's Cathedral, when Gertrude Agnes Doyle, youngest daughter of Mr. and Mrs. Joseph J. Doyle of 308 Charlotte street, became the bride of Herbert James Masterson, youngest son of Mr. J. C. Masterson of 23 Park street north and the late Mrs. Masterson.

The ceremony was performed by the bridegroom's brother the Rev. J. V. Masterson, D.D.

The wedding music was played by Miss Veronica Scollard, A.T.C.M., and Miss Geraldine Collins was the soloist, singing Gounod's "Ave Maria" also singing during the Offertory a hymn to the Immaculate Conception taken from the "Coronal of Mary", composed by the Sisters of St. Joseph in Toronto, where Miss Doyle received her education.

The bride, who was given in marriage by her father, was a charming picture in pure white. Her long gown of white satin, with a short train, was form fitting. The long sleeves, puffing at the top were shirred to the wrists. The top of the frock was of pintucked net, with white satin piping outlining the neck and tiny white satin buttons down the back.

The bride's veil was of white embroidered net, with a slender silver bandeau holding it in place in cap effect at the back. Forming a halo above the face in front, the net was wreathed with a fine line of orange blossoms that ended in clusters at either ear.

Silver brocade slippers with sheer silver hose, were worn, and long mittens of white silk lace. Instead of the conventional bouquet, the bride carried an "Orange Blossom" prayer book of gold-embossed ivory. A shower of narrow white satin streamers served as book marks and from the end of each streamer depended a calla lily. Around her wrist was a rosary of real pearls and gold, the gift of her aunt, the Rev. M. Bibiana of St. Joseph's College, Toronto, to whom it was presented on the occasion of her jubilee.

The bridesmaid, Miss Catherine Doyle, sister of the bride, wore an exquisite dress of shell-pink point d'esprit and lace. The skirt was ruffled from waist to hem with a succession of tiny double rffles, to match the little ruffled shoulder cape. Her hat of pink mohair was very large, with cartwheel brim, and a shallow crown wreathed with pale pink and green satin ribbon ending in a bow at the side. She wore white kid slippers, flesh colored hose and lace mittens, and carried an old-fashioned nosegay with a heart of Butterfly roses, bordered in turn by sweet peas, lily of the valley and lace flowers.

Mr. Joseph Collins was groomsman, and ushers were brothers of the bride and bridegroom, Mr. Richard J. Doyle of Chicago, and Mr. Leo Masterson of Peterborough.

After the ceremony, a wedding breakfast was served at Walkerfield House, attended by the relatives of the young people, numbering about twenty-five. Receiving with the bridal party were the parents, Mrs. Doyle wearing black satin and lace, with black hat, pearl necklet and ear rings, and corsage bouquet of roses and sweet peas.

Decorations were carried out with flowers, white bells and streamers. The table was daintily arranged with white iris and pink tulips and centered by the bride's cake.

Later, Mr. and Mrs. Masterson left by train for Toronto, enroute to Chicago. On their return, they will reside at 318 Charlotte street.

The bride travelled in a pure white ensemble, with dress and three-quarter length coat of crinkle crepe, white hat of stitched crepe, white kid shoes and flesh colored hose, white silk gauntlet gloves, white purse and pearl costume jewellery.

The gift of the bridegroom to his bride was a sterling silver monogrammed vanity set, to the bridesmaid a lovely rainbow bracelet and to the best man a silver cigarette lighter.

The young peoplereceived many beautiful gifts from a large circle of friends.

FORBES—NICOLL

The wedding took place quietly at high noon yesterday, at the Manse of St. Paul's Presbyterian Church, of Edna Beaven Nicoll of Peterborough, daughter of Mr. and Mrs. Alex Nicoll of Highland Grove, Ontario and Mr. Vernan Erskine Forbes, eldest son of Mrs. V. Forbes of 340 George street south and the late Robert Forbes of Toronto. The Rev. Dr. Barr officiated.

The bride wore an ensemble of navy blue, with white hat, shoes and accessories, and corsage bouquet of Talisman roses and lily of the valley.

The bridesmaid, Miss Jean Walters, was in an ensemble of beige crepe, with brown hat and accessories and corsage bouquet of American Beauty roses.

Mr. Nelson Forbes acted as best man for his brother.

After the ceremony, a dainty wedding breakfast was served at the home of the bridegroom's mother, where decorations of the table were in roses, sweet peas and spirea.

Later, Mr. Forbes and his bride left by motor for a honeymoon trip to Muskoka and northern points.

On their return, they will live at 340 George street south. They were recipients of many beautiful gifts, with a quantity of silver.

HALL—MONGOUR

On June 4, St. Barnabas' Church, Danforth Ave., Toronto, was most tastefully decorated for the occasion of the marriage of Miss Marguerite Mongour, formerly of Peterborough, daughter of Mr. and Mrs. A. C. Mongour, of 285 Bain Ave., Toronto, to Mr. Leonard Hall, son of Mr. and Mrs. F. Hall, of Warrington, England.

Mr. John Lovick playing appropriate music for the occasion.

Rev. Bert Jackson, cousin of the bride officiated, assisted by Rev. Powell.

The bride, who was given in marriage by her father, looked beautiful in a gown of ivory satin in princess style. The sleeves were long and tight fitting, forming points over the hands. Her tulle veil was very becomingly arranged in Juliet cap style. She carried a large bouquet of Johanna Hill roses and orchids.

Mrs. W. W. Pearce, sister of the bride, was matron of honor, becomingly gowned in powder blue georgette with pink accessories and carried a nosegay of cornflowers and Sweetheart roses.

The bridesmaids, Mrs. C. Mongour, Miss Ina Flink, Miss Beatrice Curtis, made a very pretty picture attired in pink embroidered organdy with blue accessories and carried nosegays of Sweetheart roses and cornflowers; colors matching gowns.

June Pearce, niece of the bride, looked charming in ankle length dress of peach georgette, with matching hat in Dolly Varden style. She carried a nosegay of sweet peas and baby's breath.

Mr. Charles Mongour, brother of the bride, acted as best man.

The ushers were Mr. Tom Brobbin, Mr. Arnold Armstrong, Mr. Thomas Seaman of Norkfolk, England.

The reception was held at the home of the bride's parents, Bain Ave. Mrs. A. Mongour, mother of the bride, received her guests, wearing an ensemble of triple sheer with hat and shoes to match. She wore a corsage of Talisman roses.

Later, the bride and groom left for Montreal to sail on the Duchess of Atholl for Europe.

For travelling, the bride wore a chartreuse gown of Jericho crepe with brown accessories.

MISS WINNIE ROBINSON MAKES GREAT COMEBACK

KITCHENER, Ont., June 7.—(C P)—A great comeback by Miss Winnie Robinson, accurate shooting golfer from St. Catharines, featured semi-final play in the first consolation flight of the 25th Provincial ladies golf championship here this morning.

First, second and third flight semi-finals were run off this morning, play in the championship flight and championship consolation semi finals being held over until 2.30 o'clock daylight saving time this afternoon.

IF IT ISN'T A WESTINGHOUSE IT ISN'T DUAL-AUTOMATIC

There is no substitute for Dual-Automatic protection . . . an advantage that only Westinghouse can give you.
Models as low as $179.00.

SPECIAL DISPLAY AT

Heintzman & Co.

Heintzman Hall, Cor. George and Hunter Sts. 'Phone 258.

Live home ready for Westinghouse

ADVERTISE IN THE EXAMINER

Marmalade Large 40 oz. Jar 29c

Crosse & Blackwell's Prepared Mustard . . . 9c

Rockwood Cocoa 16 oz. tin 19c

COFFEE–Maxwell House 1 lb. tin 43c

PASTRY FLOUR 24 lb. bag 69c

Weston's SODA WAFERS–10c

WESTON'S SODAS 2 1 lb. bags 25c

Crosse & Blackwell's CATSUP–lge. 14 oz. btl. 15c

PUMPKIN–York Brand Lge. No. 2½ tin . . 9c

PICKLES–Sweet Mixed Lge. Bottle . . . 25c

TOMATOES– 2 large tins 25c

P. & G.. SOAP 10 bars 31c

Hot House TOMATOES lb. 30c

Ovaltine Drink it either hot or cold 45c, 67c or $1.09 Tin

ASPARAGUS Fresh Cut 4 bunches 25c

LEMONS New, fancy fruit, doz . . 29c

BANANAS THREE lbs. 20c

New Wax BEANS 2 lbs. 25c

ORANGES–Sunkist Fair size, doz. 25c

GRAPEFRUIT California–3 for 25c and 4 for 25c

Fresh Dressed Spring Baby LAMB – Legs - 29c Loins - 29c – Shoulders - - 25c Stewing - - - - 18c

SAUSAGE–Large Country Style 2 lbs. 25c

WEINERS–Friday and Saturday 2 lbs. 25c

TENDERLOIN Fresh Cut lb. 25c

COTTAGE ROLLS lb. 17c

PORK LIVER lb. 7c

Machine Sliced BACON lb. 29c

Spare Ribs Fresh Cut - 4 lbs. 25c

VEAL BONELESS LEG FILLETS, lb. - - - - 15c

GOVERNMENT GRADED BEEF CUTS

PRIME RIBS Boneless, lb. 20c

Fancy Blade ROAST, lb. 14c

Tender Pot ROAST, lb. 12c

BETTER GOODS F & G MARKETS BETTER SERVICE

BISONS RALLY IN 9TH TO DEFEAT LEAFS AT BUFFALO

"CONGRATULATIONS!" — Mademoiselle Rene Mathieu (right) congratulate Helen Jacobs on winning the French net title.

MOST COMPLETE SPORT PAGES IN CENTRAL ONTARIO

PETERBOROUGH

EXAMINER SPORTS

Read by More than 18,000 Daily — THURSDAY, JUNE 7, 1934 — Sports Department—Phone 1600

NEW SWIM MARK — Marie Inciardi, metropolitan champion, sets a new American backstroke 50-yard swim record.

SMITH'S HOMER OFF LUCAS COSTS LEAFS 9-7 DECISION

Hilcher Loses Control in Sixth After Brilliant Display on Mound.

ROYALS BLANK WINGS.

(By the Associated Press).

Credit Johnny Salveson, the bespectacled young right hander, with one of the best pitching comebacks the International League has seen in a long time.

Salveson did most of his hurling in the bull pen when he was with New York Giants, and when he first was farmed out to the Royals it looked as if he was still pitching in batting practice. He was knocked out on his first two starts and pounded once as a relief flinger before he finally beat Toronto. Starting then on May 27 with his first complete game, Johnny has won four in a row, reaching a climax of some sort yesterday when he shut out the League - leading Rochester Red Wings 2-0.

The game was a mound classic in which Salveson and his opponent, Tony Kaufmann, allowed only four hits apiece. It required only an hour, 11 minutes of playing time. The only scoring came in the fifth and it was Salveson who drove in the first and deciding run with a single over First-Baseman Estel Crabtree's head. Denver Grigsby and Ray Fritz started the rally by getting a base hit apiece, then working a double steal.

Royals Gain Full Game.

The victory enabled the Royals to gain a full game on three higher ranking teams as both Newark and Toronto came out on the short end of night game scores. The Bears took a 6-1 trimming from Albany by a game that was out short by rain after the sixth. Homers by Del Bisonette in the first and Bill Brubaker in the sixth proved more effective than one circuit swat by Norman Kies.

A home run also gave Buffalo the decision, the Bisons winning 9-7 when Jack Smith hit for the circuit with Ollie Carnegie aboard with two out in the ninth. Buffalo had rallied for five runs to tie the score in the sixth after Walter Hilcher had whiffed nine in the first five frames.

Ahead of Buffalo.

Syracuse Chiefs remained ahead of Buffalo by taking an afternoon contest from Baltimore Orioles 6-4, after blowing a 4-1 lead in the 7th, the Chiefs collected their winning tallies in the next frame when "Foots" Blair smacked a single off Musky Aube with the bases loaded.

Win or Lose

INTERNATIONAL LEAGUE.

Buffalo 9, Toronto 7.
Montreal 2, Rochester 0.
Syracuse 6, Baltimore 4.
Albany 6, Newark 1. Called end of 6th, rain.

AMERICAN LEAGUE.

New York 15-4, Boston 3-7.
St. Louis 3, Chicago 2.
Detroit 2, Cleveland 1.
Philadelphia at Washington — Called end of third, rain.

NATIONAL LEAGUE.

Pittsburg 3-5, Cincinnati 1-1.
New York 6, Boston 2.
Philadelphia 12, Brooklyn 4.
Chicago 12, St. Louis 6. 13 innings.

AMERICAN ASSOCIATION.

Indianapolis 16-5, Columbus 6-7.
Second game ten innings.
Toledo 5, Louisville 1.
Milwaukee 1, St. Paul 0.

CHICAGO CUBS GO 13 FRAMES TO BEAT CARDS

Giants Take National League Lead When Grimm Clan Win 12-6.

8TH WIN FOR HUBBELL.

In much the same way Chicago Cubs helped out the Giants by going 13 long innings to defeat St. Louis Cardinals 12-6. After 12 innings of battling, winding up when Frank Frisch, Cardinal manager was chased for an argument with Umpire Rigler, the Cubs landed on Tex Carleton and Jim Lindsey in the 13th and doubled their score with five hits. The defeat dropped St. Louis a full game behind the Giants.

Pittsburgh improved its fourth place considerably by taking two games from Cincinnati Reds, 3-1 and 5-1 behind the fine hurling of Bill Swift and Al Birkofer.

In the other games the Phillies made it four victories in a row by taking a "goofy" 12-4 decision from Brooklyn, slugging out all their runs in three big innings, and the Browns turned back Chicago White Sox 3-2 when a pair of Chicago errors in the fourth gave St. Louis all its runs. Philadelphia's Athletics and Washington were rained out.

Win Is Necessary For Foster Outfit

C.G.E. plays Fosters at six o'clock tomorrow evening down in the Exhibition Grounds in an East Peterborough Baseball League fixture. The Foster crew has a chance of pulling up on even terms in second place with C.G.E. by knocking off the Electrics in this number, whereas C.G.E. can move into a tie with Cogs for first place by repeating their previous victory over the Foster outfit. Since the latter team has been strengthened up, it should put up a real battle and has an even chanceof 'taking' C.G.E. in this game. It promises to be a good ball game.

The opposing pitching selections are unknown, but Lefty Field appears to be the logical choice to send in for C.G.E. Both Hetherington and McGillen are available, also. Fosters are likely to pin their hopes in this struggle on Gene McCarthy, Keene hurler, who has been loaned them by the senior Petes. If Mac's control is right, he will be a hard hurler to solve. A good crowd of fans is expected for this E.P.L. fixture.

Douro Elmwoods Beat Indian River

Centre Douro Elmwoods beat Indian River, 9-8, in the second game of the East Peterborough Softball League, an early lead for the visiting team proving sufficient to carry them through. Both pitchers threw good ball, bearing down in the pinches. A late start made it necessary to call the contest in the fifth owing to darkness. The teams:

Elmwoods—W. Towns, 1b; E. Allen, c; Garvey, rf; Moher, ss; H. Allen, 3b; C. Towns, p; O'Connor, 2b; Walsh, cf; Carveth, lf.

Indian River—Lonergan, 3b; J. Walsh, p; Holmes, 1b; M. Doherty, 2b; Quinlan, c; Spencer, ss; F. Doherty, rf; D. Walsh, lf; Fitzgerald, cf; Cruikshanks, lf.

Score by innings:

Elmwoods .....1 5 3 0 0—9
Indian River .....0 1 5 1 1—8

Umpires—Neil Clark at plate, Frank Kennedy on bases.

GARDEN HOSE
New Guaranteed Quality, Corrugated, Non-Kinkable, ½-inch, complete with Couplings, at 5 Cents per Foot.
N. SMITH BELTING WORKS
138 York Street, Toronto

CENTRAL ONTARIO LEAGUE

Oshawa is included again in this Association and will play a Double-Header, both Scheduled League Games, on

SATURDAY, JUNE 9

RIVERSIDE PARK, PETERBOROUGH

OSHAWA vs. PETERBOROUGH

SENIOR BASEBALL

First Game Called 2.15 o'Clock. Second Game Immediately After The inclusion of Oshawa with the other cities entered in the C.O.B.A. makes a compact group, and every game won or lost will have a definite bearing on the championship.

ADMISSION 35c FOR THE DOUBLE-HEADER
Main Grandstand: Gentlemen 15c, Ladies Free
Children: Admission at Gate 10c — West Grandstand Free

2d-135-5688

Tigers Defeat Indians To Head American Race

Tuning Up For Title Collision

As the date (June 14) draws near for their title battle at New York, Champion Primo Carnera and Challenger Max Baer (below) put on a final training spurt at their respective camps. Da Preem, at his Pompton Lakes, N.J., quarters, favors the skippingrope as a conditioner, while Baer at Ashbury Park, N.J., displays his right hook.

BOB WEILAND ALLOWS ONE HIT BUT INDIANS LOSE OUT 2 TO 1

Charley Gehringer Provides Blow That Gives Tigers the Victory.

BOSTON BOWS 15 TO 3.

By HUGH S. FULLERTON, Jr.
(Associated Press Sports Writer)

It is a baseball custom to say that a pitcher who allows only one hit has just missed the "hall of fame", a place reserved for the no-hit hurlers. Bob Weiland the big southpaw who went to Cleveland Indians in the deal with Boston for Wes Ferrell, had missed a bit more than that to-day. He not only had pitched a one-hit game but he had lost it.

Weiland gave Detroit Tigers just one single in yesterday's mound duel with Lyn Rowe. But it came off Charley Gehringer's bat in the sixth after Gooselin and Gerald Walker had drawn walks, and drove in the first run of the game. A force-out brought Walker home with the second. The final count was 2-1 after Weiland had been lifted for a pinch hitter in the eighth and Mel Harder finished. The Indian's only satisfaction was that he halted Goslin's hitting streak after 29 consecutive games.

Detroit's triumph, the 10th in 13 games, carried the Tigers into first place and presented a brand new pair of league leaders to the fans. At the same time New York Giants climbed back to the National League lead with a 6-2 decision over Boston gained when they bunched five of their seven hits for five runs in the first inning.

Yankees Fail

The Tiger advance was aided by the failure of New York Yankees, erstwhile leaders, to get more than an even break with Boston Red Sox. The Yankees slugged Mose Grove and Henry Johnson for 25 hits and a 15-3 triumph in the opener but Boston came back to win the second 7-4. The Sox drove Red Ruffing out in the eighth and continued against Burleigh Grimes, who was cooled off when a shower halted the proceedings in the midst of a four-run rally.

YESTERDAY'S STARS

(By The Associated Press)

Woody Jensen and Ralph Birkofer, Pirates—Former knocked in winning runs in first game; latter limited Reds to five hits to win second.

Harland Clift, Browns.—Got three of teams seven hits in victory over White Sox.

Carl Hubbell, Giants.—Pitched eighth victory of season, beating Braves. Hoag and Dick Porter, Red Sox.—Hoag made six straight hits in opener; Porter batted in three runs in second clash.

Gabby Hartnett, Cubs. — Knocked in five runs against Cards with four hits.

Lynwood Rowe, Tigers.—Limited Indians to six hits and struck out seven.

Phil Collins, Phillies. — Helped win own game against Dodgers by driving in three runs.

LONG BRANCH SCHATCHES

2—Kingswood, Candy Feast, Irish Kid.
4—Gift Roman.
6—Dan McCrimmon.
Track—Clear and fast.

Wrestling Last Night

(By The Canadian Press)

QUEBEC.—Ed Don George, North Java, N.Y., 218, drew with Yvon Robert, 220, Montreal. George took first fall 41.55; Robert second 38.15.

ST. LOUIS.—Jim Browning, 235, Verona, Mo., threw Hans Kampfer, 218, Germany, 29.45.

FIGHTS LAST NIGHT

(By The Canadian Press)

MONTREAL. — Sixto Escobar, Porto Rico, knocked out Bobby Leitham, Montreal (5).

CINCINNATI.—Frankie Covelli, 124, New York, outpointed Ray Boree, 123, Jacksonville, Fla. (10).

MILWAUKEE—Billy Miller, 143½, Milwaukee, stopped Joey Kaufman, 143, New York City (6).

SENIOR GAMES START AT 2.15

Petes and Oshawa Dukes to Hook-up in Scheduled Double-header.

Saturday's senior baseball double-header is billed to start sharp at 2.15, with the second game commencing right after the first one finishes. The first one will be a nine-inning game, and the second will go seven frames—the same arrangement for double-headers as is used in the International League. Oshawa Dukes and the Petes meet for the first time this year, both games counting as regular Central Ontario League contests. Hugh Brown, president of the Oshawa club, has promised to bring a full team down for these tilts and to win them both, if at all possible. Fans will be keenly interested in seeing how the Dukes stack up against the locals, and how Red Hollingsworth — last year's Pete's shortstop is performing with the Motor City crew.

Knotty Lee is uncertain yet what pitchers he will send in, but it is probable Spook Scrriver will get the call in the first and Bill Calladine in the second. He will have Archie Deyell and Lefty McIlwaine available for relief roles if necessary. The Petes have won and lost a game to date and if they can take both ends of Saturday's double-header from Oshawa, will be sitting pretty. It shouldd be a fine baseball offering.

Standings

INTERNATIONAL LEAGUE

	Won	Lost	P.C
Rochester	33	16	.673
Newark	33	18	.647
Toronto	30	21	.580
Montreal	24	25	.490
Albany	23	23	.465
Syracuse	13	23	.409
Buffalo	19	23	.404
Baltimore	12	32	.273

NATIONAL LEAGUE

	Won	Lost	P.C
New York	29	17	.630
St. Louis	27	17	.614
Chicago	23	18	.609
Pittsburg	25	17	.595
Boston	22	19	.537
Brooklyn	17	27	.385
Philadelphia	15	23	.368
Cincinnati	9	31	.225

AMERICAN LEAGUE

	Won	Lost	P.C
Detroit	23	19	.578
New York	25	19	.568
Cleveland	22	18	.550
St. Louis	22	20	.524
Washington	23	23	.500
Boston	22	23	.489
Philadelphia	18	25	.419
Chicago	16	27	.372

AMERICAN ASSOCIATION

	Won	Lost	P.C
Minneapolis	30	18	.625
Milwaukee	27	21	.563
Indianapolis	24	21	.533
Columbus	23	23	.479
Kansas City	21	24	.467
St. Paul	21	24	.467
Toledo	21	27	.438
Louisville	20	27	.426

Our Boarding House . . . . . By Ahern

LAKEFIELD ELEVEN WINS

PORT HOPE, June 7.—The first team of The Grove, Lakefield, yesterday defeated the Trinity College School second eleven by the score of 126 for seven wickets to that of 98 for nine wickets. Rain interrupted the game twice, but the storms passed on and play resumed. Fletcher, with 44, and Dench with 49 not out, were outstanding for the Grove, while Fleming with 20, and Max and Rathbone each 17, were the best for T.C.S.

She'll never invite him again

● Yes, Tom has done it again! This hostess will never invite him to another party. But it's his own fault. He ought to realize that stubble is offensive—that women dislike to entertain a man who looks *half-shaved.*

Why should any man risk losing the respect of others by failing to shave well and often? Today's Gillette "Blue Blade" is especially processed to permit clean, close shaving every day—or twice a day, when necessary—with perfect comfort. Get Gillette "Blue Blades" today and enjoy real shaving comfort.

Highest Quality Positively Guaranteed

Gillette Blue Blades

NOW 5 for 25¢ • 10 for 50¢

BOTNICK'S

Again do the Unusual

Extraordinary TWO-DAY MADE-TO-MEASURE SALE

During FRIDAY and SATURDAY

Of This Week

REG. $25-$30 MADE-TO-MEASURE

SUITS

$18.95

Extra Trousers — Slight Extra Charge

The big BRADFORD Tailoring Shops have sent us an expert for these two days. See him to-morrow—get first-hand advice in tailoring.

BE HERE AT 9 A.M.—Pick your Summer Suit now at this Sale of Sales. Serges, tweeds, worsteds—finest imported woollens. Order now for later delivery. You can't afford to miss this.

BOTNICK'S

Located at

385 George St. Phone 1480

Baer Seeks Postponment of Heavy Weight Title Fight

CAPITOL

TODAY, FRIDAY, SATURDAY
2.30, 7.00, 9.00—3 Days—3
Features at 3.15, 7.45, 9.45

America's sweethearts Reunited!

Janet GAYNOR Charles FARRELL

in

"CHANGE OF HEART"

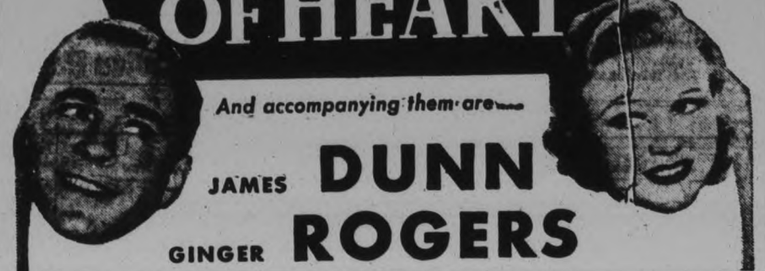

And accompanying them are—

JAMES DUNN

GINGER ROGERS

TENNIS LEAGUE DRAFT SCHEDULE

Kawartha District Loop Will Open Activities on Saturday, June 9th.

TWO GROUPINGS.

PORT HOPE, June 7.—The Kawartha District Tennis League will open the season's activities on Saturday with games in the north and south groups. This year five events will be played, ladies' doubles, mixed doubles, men's singles and two men's doubles, with the winners of the two groups playing off at the end of the season. The schedule:

SOUTH GROUP

June
9—Port Hope at Peterborough Kawartha A, Peterborough A at Cobourg.
16—Peterborough Quaker Oats at Peterborough A, Cobourg at Port Hope.
23—Peterborough Quaker Oats at Cobourg, Peterborough Kawartha at Port Hope.

July
7—Peterborough Kawartha A at Peterborough A, Port Hope at Peterborough Quaker Oats.
14—Peterborough A at Peterborough Quaker Oats, Cobourg at Kawartha A.
21—Peterborough Quaker Oats at Port Hope, Peterborough Kawartha A at Cobourg.
28—Peterborough A at Peterborough Kawartha A, Port Hope at Cobourg.

August
11—Peterborough Quaker Oats at Peterborough Kawartha A, Peterborough A at Port Hope.
18—Peterborough Kawartha A at Peterborough Quaker Oats, Cobourg at Peterborough A.
25—Port Hope at Peterborough A Cobourg at Peterborough Quaker Oats.

NORTH GROUP

June
9—Peterborough B at Peterborough C, Peterborough Kawartha at Lakefield.
16—Lakefield at Peterborough B, Peterborough C at Lindsay.
23—Peteroroubgh C at Peterborough Kawartha B, Lindsay at Lakefield.

July
7—Peterborough Kawartha B at Peterborough C, Peterborough B at Lindsay.
14—Peterborough Kawartha B at Peterborough B, Lakefield at Lindsay.
21—Peterborough B at Peterborough Kawartha B, Lakefield at Peterborough C.
28—Lindsay at Peterborough C, Peterborough B at Lakefield.

August
11—Lindsay at Peterborough Kawartha B, Peterborough C at Peterborough B.
18—Peterborough Kawartha B at Lindsay, Peterborough C at Lakefield.
25—Lindsay at Peterborough B, Lakefield at Peterborough Kawartha B.

St. Paul's Bantams Win By Large Count

St. Pauls Bantams hammered three Knox hurlers hard to win a 37-12 game from Knox in a Church Softball League game last night. Poor fielding helped cause the losers' downfall. J. McMillen, Williamson, Rutherford, Steer, Dick and Beggs were among the leading hitters. This win gives St. Paul's a chance for the play-offs. The teams:

Knox.—Gauntlett, cf, 2b; Beggs, 3b, p; Dick, p, 1b, 3b; Barns, c, p, 1b; Milburn, ss; Kemp, 2b c; Smythe, lf; B. Saunders, cf, c; J. Saunders, rf.

St. Paul's.—Ferguson, lf; Mackness, 3b, p; T. McMillen, 2b; King, 3b; J. McMillen, p, 1b; Sedgewick, 1b, 3b; Williamson, c; Steers, ss; Easton, cf; Rutherford, rf.

St. Paul's	66	13	183	x—37
Knox	102	200	4	—12

Umpires—D. Charlton and O. Steer.

To-night's Lakefield-All Saints' Junior game has been postponed. Two games will be played this evening: George St. Seniors vs. St. Paul's at King Edward Park, umpires from Knox and Trinity; and George Street Bantams vs. St. John's at Queen Mary School.

Friday, the final scheduled Bantam game will bep layed between All Saints and St. Paul's at Queen Mary, the scheduled game of June 4th.

Webster Cigars NOW 5¢

YOU'LL APPRECIATE THE DIFFERENCE

L. O. GROTHE LIMITED

An independent company . . . all Canadian capital, owned and operated by Canadians for over 50 years.

E.P.L. Baseball!

C.G.E. vs. FOSTERS

EXHIBITION GROUNDS

Friday, June 8th, 6 p.m.

Admission - 10 Cents

ADA MACKENZIE OUT OF RUNNING

Mrs. MacIntosh Beats 1933 Titleholder, 3 and 2, in Second Round Match.

ONTARIO LADIES' GOLF.

KITCHENER, Ont., June 7.—(CP)—Four of Ontario's star woman golfers started today across the Westmount Golf and Country club course on the semi-final round of the Ontario ladies' golf championship. A familiar figure in semi-finals and finals of the last five years will be missing. She is Miss Ada MacKenzie, holder of the crown for five years.

Miss MacKenzie fell victim to the strokes of Mrs. M. MacIntosh of Galt who has played competitive golf for seven years but appears for the first time in the Ontario title march. Mrs. MacIntosh eliminated the Toronto golfer 3 and 2 and today she meets Mrs. J. W. Wallace of Woodstock in the other semi-final Miss Mary Hunter of Glendale will play Mrs. A. B. Rutherford of Owen Sound.

The Woodstock golfer entered the semi-finals by a 3 and 2 victory over Miss K. Bishop, Brantford representative, and Miss Hunter defeated Miss Agnes Garvey of London two up. Mrs. Rutherford eliminated Miss Betty Francomb one up.

Mrs. Wallace's win was unexpected as the Brantford player was predicted as one of the semi-finalists, and the result was a real climax to the upset of the champion who also holds the Canadian open and closed crowns. Miss MacKenzie's downfall came on the 12th hole which her opponent captured. From then on she was behind and Mrs. MacIntosh walked away victor when the 16th was reached.

Major Leaders

(By The Associated Press)
Including yesterdays games

AMERICAN LEAGUE

Batting.—Hemsley, Browns, .396; Manush, Senators, .387.

Runs—Morgan, Red Sox; Goslin, Tigers; Kuhel, Senators, and Clift, Browns, 40.

Runs Batted In.—Gehrig, Yankees, 52; Bonura, White Sox, 44.

Hits—Manush, Senators, 75; Gehringer, Tigers, 66.

Doubles.—Gehringer and Greenberg, Tigers, and Averill, Indians, 17.

Triples.—Reynolds, Red Sox, 7; Manush, Senators, 6.

Home runs.—Bonura, White Sox, 14; Gehrig, Yankees, and Foxx, Athletics, 13.

Stolen Bases.—Werber, Red Sox, 13; Chapman, Yankees, and Walker, Tigers, 10.

Pitching.—Gomes, Yankees, 8-1; Weaver, Senators, 6-1.

NATIONAL LEAGUE

Batting.—Leslie, Dodgers, .361; Urbanski, Braves, .362.

Runs.—Vaughan, Pirates, 46; Medwick, Cardinals, 43.

Runs Batted In.—Klein, Cubs; Suhr, Pirates, and Collins, Cardinals, 41.

Hits.—Moore, Giants, 68; Urbanski, Braves, 67.

Doubles.—Berger, Braves, and English, Cubs, 16.

Triples—Suhr, Pirates, 7; Medwick, Cardinals; Vaughan, Pirates; W. Herman, Cubs, and Jordan, Braves, 5.

Home Runs.—Klein, Cubs, 14; Collins, Cardinals, and Hartnett, Cubs, 11.

Stolen Bases.—Bartell, Phillies, and Martin, Cardinals, 6.

Pitching. — P. Dean, Cardinals, 6-0; Frankhouse, Braves, 8-1.

11-Inning Contest Gibbards Beat Vics

NAPANEE, June 7. — Gibbard Athletics went into the lead of Quinte Intermediate 'A' Baseball League with an eleventh-inning 6 to 5 win over Belleville Victorias here yesterday afternoon. Trailing by three runs going to bat in the tenth, the locals got to Bud Wilkins for three straight hits, including triples by Dorey and Brennan which, followed by a perfectly executed squeeze play, knotted the count.

		R	H	E
Belleville	...000 000 020 30	—5	8	4
Gibbard	....100 000 010 31	—6	14	3

Batteries—Wilkins and Latchford; Pointer and Brennan.

PORT TIES NEWCASTLE

PORT Hope, June 7.—The lowly Newcastle intermediates threw a scare into the local camp last night by playing a 7-7 tie with the Port Hope intermediates in a scheduled Lake Shore Baseball League fixture. The visitors entered the last from two runs ahead and Port Hope evened the count on a hit, a walk and two infield outs. Darkness halted further play.

	R.	H.	E.
Newcastle 001 231 7	10	5	
Port Hope .... 401 000 2—7	11	1	

CALIFORNIA MAXIE CLAIMS HE NEEDS THE EXTRA SEVEN DAYS TO GET INTO BETTER CONDITION

Carnera and His Handlers Bitterly Oppose Any Delay in Title Go.

GARDEN ALSO OBJECTS.

Members of New York State Athletic Commission Not Agreed on Proposal.

By EDWARD J. NEIL
(Associated Press Sports Writer)

NEW YORK, June 7. (AP). — This heavyweight title duel of Max Baer and Primo Carnera that once could summon up thrilling visions of high drama at the mere mention of their names has taken on a kind of a comic opera aspect —and pretty low comedy at that, if you ask the huge Italian champion.

The date has been set for months—one week from to-night, 15 rounds in Madison Square Garden's bowl on Long Island. The fighters have been training for almost two months. And now Baer, the challenger, to the absolute consternation of the Garden and the champion, asks for a week's postponement so that he may get in better condition.

Meet Commission Friday

Baer and his manager, Ancil Hoffman, and his adviser, Jack Dempsey, will appear at the New York State Athletic Commission offices Friday to plead for the delay, with Carnera and his handlers, the Garden and possibly a few legal lights, objecting just as strenuously, and just a little panicky.

"Either we fight June 14 or we do not fight at all," stormed Carnera in his training camp. The monster man is in such perfect condition right now, browned a light chocolate and weighing only 258 pounds, that any delay now would wreck his training.

"It's a larcenous attempt on the part of the Baer people to keep Carnera working another week and bring him into the ring stale so they'll win the championship," screamed Jimmy Johnston, boxing manager at the Garden. "They won't get away with it. We'll fight 'em tooth and nail. Baer's been down there in Asbury Park six weeks and he's in good shape. It's a trick."

"We can't do that," said Col. John R. Kilpatrick, a trifle aghast. "All the people that have arranged so that they could be there that night. . . ."

But placidly down in Asbury Park spoke William Harrison Dempsey, who has a 7½ percent interest in Baer and learned about ballyhoo from the master, Tex Rickard:

"Baer has seven days left to get in shape and that's not enough. The public is entitled to plenty of action for their money and they should see both men at their best. Carnera is ready. Baer isn't."

Too Close for Comfort

There have been rumors for several days that someone would ask a postponement because of fear that the gate receipts would be affected adversely by such close proximity to the spectacular Barney Ross-Jimmy McLarnin battle only a little more than a week ago. The Garden vehemently denied any intent to seek delay. A couple of days ago, however, Bill Brown, one third of the New York State Athletic Commission, said that if his personal examination to-morrow did not reveal Baer in top shape, he'd order a postponement.

The other two members of the commission, John J. Phelan and D. Walker Wear, said he'd do no such thing, and there's a very good preliminary to the big show right there.

Daily Sport Menu

THURSDAY, JUNE 7
Men's Softball
C.G.E. vs. Johnston's Tires at six at Central.
Church Softball
Lakefield Juniors vs. All Saints at Queen Mary; St. John's Bantams vs. George St. at Queen Mary.

QUEEN OF GOLF IS DETHRONED

Ada MacKenzie is Eliminated From Ontario Championship Tourney.

SEMI-FINALS REACHED.

KITCHENER, Ont., June 7 (CP) —Ada Mackenzie's long reign as Ontario women's golf champion was ended yesterday when Mrs. M. MacIntosh, of the Waterloo County Golf Club, defeated the Toronto ace 3 and 2 in the eighths of the provincial title tournament.

Wins yesterday also sent Mrs. J. W. Wallace, Woodstock, Miss M. Hunter, Glendale, and Mrs. A. B. Rutherford, Owen Sound, into the semi-finals to-day.

Mrs. Wallace defeated Miss K. Bishop, Brantford, 3 and 2, Miss Hunter finished two up on Miss Agnes Garvey, London, and the Owen Sound golfer beat Miss Betty Farncombe, London, one up. To-day Mrs. Wallace will meet Mrs. McIntosh while Miss Hunter clashes with Mrs. Rutherford.

Mrs. MacIntosh modestly said she had beaten the defending champion because Miss Mackenzie was off her game yesterday. Her ambition when she started out with the Toronto golfer was to make it close.

PONIES VICTORS OVER NATIONALS

Neither Team Scores After Second in C.O.B.L. Contest at Belleville.

FINAL SCORE 3-2.

BELLEVILLE, June 7.—Held up nearly an hour by wind, hail and rain in the third inning, Kingston Ponies went on to hold Belleville Nationals runless and win a scheduled C.O.B.L. game, 3 to 2. The locals scored twice in the first on two hits and an error. Kingston got their three runs in the second when Quinn doubled, St. Louis and Scruttan singled and Smith barged into Mills at the plate, and J. Arneil escaped with some apparently intentional interference at the plate.

"Speedy" St. Louis held the locals to two hits after the first frame, and Jack Williams allowed but three after the second. Williams whiffed eleven during the game, walking two, while St. Louis fanned three but issued no passes.

Scruttan and Quinn had two safeties for Kingston, while Scarlett with two singles and Utronki and Weir with doubles gathered all the local hits.

The box score:

Kingston:	AB	R	H	PO	A
G. Arneil, lf	4	0	0	2	0
Scruttan, cf	5	1	2	2	0
J. Arneil, c	4	0	1	4	1
Smith, 3b	4	0	1	1	1
Stone, ss	4	0	0	1	2
Joyce, 1b	4	1	0	11	0
Quinn, 2b	4	0	2	1	0
St. Louis, p	4	1	1	2	0
Roberts, rf	4	0	0	3	0
Totals	37	3	7	27	4

Belleville:	AB	R	H	PO	A
Scarlett, lf	4	1	2	0	0
Jack, ss	3	0	0	0	5
Utronki, rf	4	1	1	0	0
Mills, c	4	0	0	12	3
Green, 2b	3	0	0	1	2
Weir, cf	3	0	1	14	4
Kerr, 3b	2	0	0	0	2
Williams, p	3	0	0	0	3
Totals	29	2	4	27	15

Kingston	030	000	000—3
Belleville	200	000	000—2

Summary

Errors—Jack Green, Weir, Smith, Quinn. Earned runs—Kingston 1, Belleville 1. Bases on Balls—Off Williams 2. Struck out—By Williams 11, St. Louis 4. Hit by pitcher—By St. Louis (Kerr), Williams (G. Arneil). Two-base hits—Utronki, Weir Quinn 2. Double plays—Williams to Green to Smith. Sacrifice hits—. Arneil, Smith, Jack Stolen bases—Scarlett.

WINS CORONATION CUP

EPSOM DOWNS, England, June 7 (C.P. Cable).—King Salmon won the important Coronation Cup this afternoon, with the American campaigner Mate second, and the filly Chatelaine third. There was only one other starter.

The masquerade tournament held last night may not have been the biggest ever held—but it certainly was the best. While the entry list was rather small, everybody present had a good time. The committee that has been trying to create sport out at the club certainly deserved more support.

Many of the regulars were conspicuous by their absence. Maybe it was the heat—and again, maybe it was not.

The judges, Mrs. C. Graham and Mrs. R .Turner, had quite a job on their hands, but did it well.

The prize-winners were: Fancy dress, ladies, Mrs. Borland; fancy dress, gentlemen, R. Bacon; comic dress, gentlemen, N. Killingbeck; hard times dress Mrs. Welch.

Rink prizes:

1st, Ernie Wall's Rink; 2nd, R. Hendry's rink; 3rd, H. Freeman's rink.

President J. S. Mackey of the Central Ontario Lawn Bowling Association has announced the following tournament dates for 1934:

Bowmanville, June 6, August 6, September 3.
Belleville, July 2, August 22.
Cannington, June 27, September 5.
Cobourg, July 11, August 22, September 3, September 12.
Lindsay, July 4, August 8
Norwood, July 25, September 19.
Oshawa, July 2, August 8, September 12.
Port Hope, August 1, September 3, September 19.
Port Perry, July 25, August 29.
Peterborough, June 20, July 18, August 15, August 29.
Whitby, June 13, August 22, September 15.

Mark St. Bantams Gain Top Of Loop

Mark Street Bantams moved to the top of the ladder in the Church Softball League yesterday by taking a sectional game from All Saints, 12-10, a big fifth inning doing the trick. It was a speedy contest, featured by good fielding and twirling. R. Ackford, McDougall, Craig and F. Agnew led the hitters. The St. Paul-Mark Street game of June 8th will decided the other play-off team in this section. The teams:

All Saints.—Tillcock, 2b; L. Ackford, lf; Morley, 1b; McDougall, p; R. Ackford, ss; Hotrum, 3b; Abraham, c; Csumerick, cf; Dale, rf.

Mark Street.—Brady, 3b; Craig, p; Ball, cf; Ferguson, 2b; Scriver, c; F. Agnew, ss; Grier, lf; Manback, rf; W. Agnew, rf; Clarke, p.

All Saint's	223	111	0	—10
Mark Street	210	063	x	—12

Umpires — H. Charlton and D Mason.

Westclox Girls Cop Second Straight Win

Westclox nabbed their second straight win of the first half in the Ladies' City and District Loop last night at Central School Grounds, in a heavy hitting duel with Sixth Line that finished up 23 to 14. Both teams gave mediocre fielding performances, but the losers added to the looseness of the battle by tossing the ball at random.

Mae Payne pitched the first three innings for the Liners, and gave a nice performance. She fanned three, walked two and allowed six hits. Edwards relieved her in the third, but only lasted while three batters faced her and Lil Bowie was selected as the third hurler. The latter girl finished the game, fanning one, walking one and allowing eight hits. Marie Ferguson pitched the first frame for the Clock-makers, Barb Blade starting in the second and finishing the game.

Merle Bell, May Payne and Edwards clouted homers for the visitors, while Harris, right fielder for the winenrs, pounded out two circuit clouts, and Dot Webb got one, and a neat triple.

The teams:

Sixth Line— Nelson, lf; Tucker, c; Weir, ss; Davis, 3b; R. Millar, rf; Edwards, cf; Bell, 1b; Bowie, 2b, p; Payne, p; M. Miller, cf, ss; M. Hope, rf.

Westclox—Ferguson, p, ss; Chartren, 3b; Hawkes, 2b; Mortimer, 1b; Webb, c; Blade, ss, p; Crary, cf; Darling, cf; Harris, rf; Merrett, lf, cf.

Score by innings:

Sixth Line..	701	210	3	—14	11	9
Westclox	315	905	x	—24	19	7

Umpires—Frick at the plate, Galbraith on the bases.

Regent ENTERTAINMENT

Two More Days
TO-DAY and FRIDAY

MAT. 2.30 — NIGHTS 7 AND 9

DOUBLE FEATURE PROGRAMME

Shows Start at 7 and 8.30 p.m.

FEATURE No. 1

HE NEVER LETS HIS RIGHT HAND KNOW WHAT HIS LEFT HAND WAS DOING.

A Comedy Scream

His Double Life

with Roland Young, Lillian Gish, Montagu Love

FEATURE No. 2

One minute stood between them and eternity . . . ! waiting—waiting—for the unfailing hand of a killer from the grave!

Before Midnight

with Ralph Bellamy, June Collyer and other Stars.

NOTE—STARTING NEXT MONDAY —ONE SHOW ONLY AT NIGHT, STARTING AT 8.15, P. M., EXCEPT SATURDAYS. MATINEES AT 2.30.

SPORTS DAY BY DAY

Baseball, Lacrosse, Soccer
Softball, Bowling, etc.

By C. J. P.

We didn't see much of the gals' softball game at Central last night. We were there for several innings but were stymied back of the eight-ball, as it were. A big guy, built for a truck driver was directly in front of us; we were hemmed in by an enthusiastic Englishman, and two excitable ladies. And we got talking to a boxing fan. So we didn't see much of what went on out there on the diamond. However, we were told later that it wasn't much of a game. Westclox beat Sixth Line, 23-14; the Lion outfield had a million errors; five pitchers were used—none of them too brilliant; and a slew of homers were conked.

• • • • • • •

Dot Merrett Westclox leftfielder, had just pulled off one of her nifty catches when this boxing bug spotted us. "That's just the way Sammy Mandell picked McLarnin's punches out of the air," he tells us, "and still they wonder why that guy couldn't lick Ross!" We asked him politely which Mandell-McLarnin bout he referred to, the first one which Sammy won in a romp or the second one that Jimmy copped. "The frst one, o' course. That second was in the bag, but how Sammy danced and jabbed him to death in their first meeting! I saw that scrap in N'Yawk." And all this time there was a gals' softball game going on.

• • • • • • •

We managed to peek over the truck driver's shoulder in time to see a red-haired lass playing short for Sixth Line grab a neat pickup and sling it to first for the out. "Well played, by Jove," chortled the Englishman, while the excitable ladies on the other side out loose a couple of yips that sounded like murder in Room 17. "Yeah," says the other bird, "the heavy dough is riding on the Irishman and it looked like a cinch for a hard socker and a guy that can take it like him to slap the ears off this wop weakling in three canters, but what happens?" A roar interrupted our reply and we tried hard to squint through the truck driver's legs. "Aw, it's only another homer," grunts the leather-pushing fan. "But what I was saying, the real sugar was...."

• • • • • • •

"Dash it all," roared the Briton, "that was a beauty, did you see it?" We replied coldly: "No, how can one see anything here without X-ray eyes?" But the Mack chauffeur didn't get it—too much yodelling from the women (no, they couldn't have been ladies) next us. However, the guy with the broad "A" informed us that a gal playing second for Westclox had made a "jolly fine catch of the ball with one hand." We thanked him, and the Mandell rooter went to work on us again. We weren't having much success seeing the game and we weren't in the mood for ring reminiscing, so we mumbled something about having to go to work, and pulled an am-scray. Had we known that it was a pretty poor game anyway, we might have enjoyed sitting back and chatting about boxing more.

• • • • • • •

Herb Ralph's Terriers juvenile entry in the City Baseball League, walloped Bailieboro Intermediates, 19-3, in an exhibition game last night at Riverside. The game was billed for the Exhibition Grounds, but a mixup occurred and they had to run it off on the senior diamond, disappointing a gang of fans in the southend, but suiting another big bunch in Ashburnham. Herb still has his eye on an Ontario juvenile title for Peterborough—the only minor loop flag that has never come here. And he thinks this summer he has a squad capable of going right through. His team last year went to the finals and gave the champions a tough three-game series. He hopes to have another exhibition game here shortly with a Lakeshore Intermediate League team.

• • • • • • •

Don't think the Terriers aren't experienced. Every player has been at the game several years and most of them could catch intermediate—if not senior—with a little more coaching. On the pitching staff are Mollmoyle, Lefty Field and Tip Anderson, all good heavers. Eddie Starr, the young veteran, is the catcher. Thorburn plays first, Kingdon second, Al Clark short and Dunkley third. In the outfield are Grant Clark, Connolly and O'Leary, while Vitarelli and Caccavelli are utility fielders. Herb has nursed these players along carefully for several years and we hope he has the honor of bringing us our first Provincial juvenile championship this fall with these kids.

• • • • • • •

That must have been a nifty number in Belleville yesterday, that C.O.B.L. game. Kingston won out, 3 to 2, after a grand pitchers' battle between Chief Williams and Speedy St. Louis. The latter held Belleville to four hits, while the Indian allowed only seven, most of them in the second, as he fanned eleven. But true to past performances, Kingston hitters came through in the pinches to get three runs in one inning and win. Smith and Jimmy Arneil both pulled off interference plays at the plate—according to the reports — barging into Mills. Evidently, the Ponies intended to live up to their rep as fighting ball players. We like them that way.

• • • • • • •

The Petes took a night off last eve from practising but will be back at it again this p.m. and tomorrow. They expect two hard games with Oshawa here Saturday afternoon and will have no alibis if licked. Scriver and Calladine are the probable hurlers for the Petes. We don't know how good the Dukes are when at full strength but have been assured they'll keep the locals hustling every inning, the two clubs.

• • • • • • •

Sport shorts: Belleville sportswriter says of Archie Depell: "This lad is a pitcher of no mean ability, as he used a nice change of pace to advantage" . . . . Five local tennis teams swing into action with the opening of the Kawartha Tennis League Sat'day . . . . C.G.E. play Fosters in tomorrow's E.P.L. game

THE SPUN GLASS MYSTERY

A Tale of Scotland Yard

By A. FIELDING

READ THIS FIRST

John Tait, stepson of wealthy Lady Tait, is engaged to marry Lucy Burnham, a widow. This is resented by Alysia Naylor John's cousin, who has been making her home with her sister, Etta, and her brother, Claud, at Tait's abode in London. Lady Tait sees her stepson talking with a beautiful girl, revealed as Gillian Dundas, in the hotel lobby at Vichy where she, Tait and Lucy are stopping. Gillian, it seems, is blackmailing Tait for a past indiscretion. Back in London Lady Tait shows John a letter from her dead son's wife, an Italian woman she despises, demanding money for her son, Lady Tait's grandson. Tait learns of the fatal shooting of his business associate, Lord Mills, for which his valet, Brown, is held. Tait had recommended Brown for the post. Reggie Claridge, Alysia Naylor's fiance, attracted by Gillian Dundas whom he met in Paris, follows the latter and a strange-looking young man in a cab. Miss Dundas returns to the station and Claridge follows the man into an apartment. He comes upon a human fiend sitting before a mirror. The stranger spies him, runs after him but Claridge leaves him behind. Tait goes to Lord Mills' quarters in an effort to have Brown, the valet, released from police custody. At Scotland Yard Superintendent Dartmoor talks over the Mills shooting with Chief Inspector Pointer and tells him of Tait's interest in the case. Back at Lady Tait's Mrs. Burnham, her guest, defends Gillian Dundas whom she has "taken under her wing" since her dismissal from the employ of a Mrs. de Sousa. Lady Tait has no use for Miss Dundas.

(NOW GO ON WITH THE STORY

CHAPTER 17

Next morning, Lady Tait's maid began fussing about the bedroom after she had set down the cup of tea. She quite needlessly burnished up the back of one of Lady Tait's tortoise shell brushes with her hand. When she adjusted a stand of dangling manicure instruments, her mistress knew that she had something on her mind, which she wanted to get rid of.

But Lady Tait was too interested in reading in the paper about Lord Mills' death to speak for a moment. She had heard of it last evening, but there were one or two fresh items.

"Lord Mills' death must have been a shock to Mr. John," she said, finally laying the paper down. "Both are interested in the same tea companies." Then a thought struck her. "I didn't see him last evening. When did he get in?" The thought that had struck her was of Gillian Dundas under the same roof.

To her surprise there came a little pause. "My lady," Rainer said under her breath, "Ewart thinks he got in around half-past 12." Ewart was the footman who acted as John Tait's valet. "But Mr John had been in the house nearly half an hour by then," the maid went on.

"Oh?" Lady Tait knew what was expected of her, and besides, a premonition of something unpleasant, something probably connected with Gillian Dundas, had come to her.

"In the library ——" the maid went on, "talking to Miss Dundas." She said the last two words importantly, as one who puts the final stone to the pyramid they have been building.

The effect on Lady Tait was all that could have been hoped for. Turning, she stared silently at her maid with eyes that demanded an explanation.

"Well, my lady, this is what happened. Miss Dundas came in around nine. She said she had had dinner, and went straight to bed. Mrs. Hopkins has given her the room looking onto ——"

"I know! I know! Lady Tait for once showed her impatience.

"Well, just before 12 I heard the front door open. I thought it was Mallard again. He's always slipping out the front door when he gets the chance and Mr. Hopkins isn't looking. I peeped out, but it was Mr. John. He stepped into the library, and he couldn't have been two minutes in there when Miss Dundas come slipping down stairs. In she goes into the library too. Well, I don't mind owning, my lady, that I—well—I just happened to pass the door and there wasn't any 'Fancy meeting you here! Or—oh! Are you staying here?' Or anything of that kind as you might expect. No, it was a meeting. And then, hardly a minute or two passed, before the front door opened again. This time it was Mr. Claud."

"Oh?" Lady Tait's tone showed her lack of interest in Claud Naylor. As it had once before in Vichy.

"I think he just happened to come in, my lady. For he sort of started when he heard voices in the library. He must have recognized Miss Dundas, my lady, for he turned the handle. My lady"—Rainer was not even pretending to adjust anything now—"it was locked! And he says quite quietly, 'Open the door, John.' Excuse me, my lady, for speaking so familiar."

"Go on! What else did he say?" Her mistress really was startled.

"Nothing. Well, after a second, the door opened. Mr. John flung it wide—and there was no one in it but himself to be seen! I had come a step out into the hall. Well, Mr. Claud, he says nothing but he gives the other one look, and then steps right across to the heavy curtains over the bay window, and as he does so, Miss Dundas nips out from behind the door, without a sound, and is out of the room and across the hall and up the stairs like some one moving in a film, my lady. Not a sound from her. Why, even her dress didn't swish. Give me the creeps it did. She moved like nothing human. And that quick! And that light!"

"What about the gentlemen?" Lady Tait interrupted.

"Well, Mr. Claud turns round from the window and he says, 'Where is she?' Just like that, and Mr. John he says, 'Who?' And Mr. Claud he says, 'You know who.' And Mr. John without a word, goes striding out of the room, and leaves Mr. Claud standing there, staring after him, as though he didn't rightly know what to think. Or no," Rainer corrected herself. "It wasn't like that. He knew what to think, all right. He thought Miss Dundas had been there, as she had been. But he couldn't see how she got out. I could have told him. But he never saw me. None of them saw me." Rainer gave a faint, twisted smile. "Pity, ain't it, my lady, if the two, as has always been such friends, is to fall out because of a young lady."

"Jenny," her mistress moved her hands abruptly among her letters, "I can't understand things at all. You know"—she looked at her maid almost helplessly—"you know, I'm partly responsible for the engagement between Mr. John and Mrs. Burnham, and if anything happens. . . . There were lots of men she could marry, and lots of women he could marry. But it was through me—through my accident—they met." There was a short silence. The use of her maid's first name marked the stress of the moment. It carried both women back some 30 years to when Jenny had been an underhousemaid.

"I'm going to ask you a very odd question," Lady Tait said again, after that momentary pause. "But I know I can trust you. I hinted at it in France—are you quite sure that Mr. John and Miss Dundas at Vichy didn't see much of each other than the rest of us knew about? When they thought they weren't noticed?"

Jenny Rainer stroked the bristles of a hair brush reflectively, as though it were a cat.

"The other way, my lady. I thought he disliked her. He certainly tried to avoid her. And she the same. I thought . . . I wondered at it a bit, In our Mr. John. I mean, he likes the ladies, doesn't he, until of course he met Mrs. Burnham. That's what I finally put it down to, my lady. The effect of true love."

"Rainer, don't fuss with my hair. I want it done quickly. What on earth does it matter if the wave is over my right or my left temple!" Lady Tait was under no illusions as to the youthfulness of her looks. "I refuse to be done out of the comfort of being 70," she had once explained to the shocked Rainer. "Where's Mr. John?"

"Out, my lady. He left after his breakfast. On foot."

Lady Tait finished her dressing in silence. That interview with Gillian Dundas last night. What could it mean? And Claud evidently aware of it and indignant about it. It would be no use asking Claud for an explanation. He and his cousin had always been good friends. But John . . . could she learn anything from him? He was softer clay. Meetings at night in her house with his fiancee's protege called for some explanation. Yet she shrank from asking for that explanation. What she would do instead, she told herself, was to get Gillian Dundas out of the house—out of John's way, out, dared she really think it, of unsuspicious Mrs. Burnham's way. But how to do this?

(To be continued.)

Answer to previous puzzle

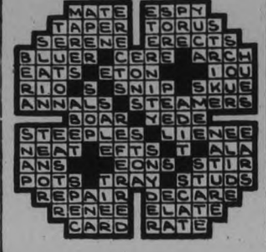

THE STARS SAY . . .

By GENEVIEVE KEMBLE

For Friday, June 8

A very lively, eventful and memorable day is the augury according to the lunar transits. There may be great enterprise in launching new projects and very satisfactory agreements made with rings, combines and secret bodies, or through methods of strategem or tact. The personal associations may take on a surprisingly romantic turn, possibly causing change in the life interests, associations and environs. Much happiness and satisfaction are assured.

Those whose birthday it is are justified in anticipating a happy, prosperous and generally gratifying year, with new projects, contacts and interests. The purely personal affiliations also may encounter change with romantic and secret phases of a felicitous nature. Writings should thrive and change is due.

A child born on this day should have many artistic, romantic, idealistic sides to its character, carrying it far on the road to achievement and happiness as well.

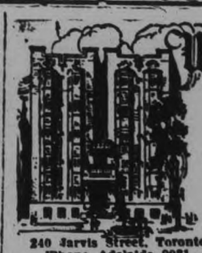

Westminster Hotel
TORONTO

Centrally situated, close to shopping district and theatres. Fireproof. Tea room open till midnight. Single room with bath $2.50; double room with bath, $4.00 and up. Breakfast 25c to 70c. Luncheon 60c. Dinner 75c.

240 Jarvis Street, Toronto
'Phone Adelaide 9081

Write for illustrated Folder

WOOLER

Mr. and Mrs. S. L. Terrill, Mrs. Covell, Mr. and Mrs. M. E. Mabee spent Friday evening with Miss Mabel Rogers.

Gwendoline Elford left on Thursday for Montreal to take the steamer "Ausonia," sailing for England. Mrs. William Smith accompanied Miss Elford.

Mrs. Hill and sons of Toronto are in town preparing for sale the late Georgian Smith's property and household contents.

Mr. and Mrs. Ernest King and children of Toronto are guests of Mr. and Mrs. Percy Gooding over the week-end.

The Friend's Society quarterly meeting is in session at the Frends Church, with delegates from Wellington, Bloomfield and a speaker from Toronto. On Saturday noon hour a basket picnic was enjoyed out in the shade, which increased fellowship and worship by being altogether until after the evening session. The missionary society was in charge of the evening, by arranging a children's program of recitations and song. On Sunday, morning and evening services were conducted. Delegates were billeted among the friends in their hospitable homes.

Mrs. E. A. Covell returned to Toronto after spending a month with her cousin, Mrs. S. L. Terrill.

On Wednesday, Mr. and Mrs. William Easton, Billy and Betty, Mrs. John Easton and W. H. Anderson of Rochester, N.Y., came as guests of Mr. and Mrs. Esli Terrill, remaining until Sunday.

Montreal - Quebec City - Ste Anne de Beaupré

AND RETURN

$5.25 $8.50 $9.10

FROM PETERBORO

Leave C.N.R. Station 12.01 p.m. & 8.20 p.m. June 15 | Leave C.P.R. Station 11.00 a.m. June 16

STANDARD TIME

en route Montreal, Quebec, Ste Anne de Beaupré.

Tickets and Information from Town and Depot Agents T2349

Canadian National • Canadian Pacific

Soothes Skin irritations

WESTERN CANADA

One Cent A Mile

EXCURSIONS

GOING DAILY

JUNE 10-30

Return limit 45 days

Return from Peterboro, Ont. to:

Winnipeg	$25.00
Regina	32.25
Saskatoon	34.50
Prince Albert	35.50
Calgary	41.75
Edmonton	41.75
Banff	43.50
Jasper	43.50
Kamloops	49.50
Prince Rupert	55.00
Vancouver	55.00
Victoria	56.75

Correspondingly low fares to all other Western Canada stations.

Children 5-12, half fare.

Tickets good in coaches — small additional charge for Tourist Sleeper. Stopovers at Port Arthur, Armstrong and points west thereof. Tickets, Tourist Sleeping Car reservations, and all information from any agent.

CANADIAN NATIONAL : CANADIAN PACIFIC

M208-P

BRICK BRADFORD—In the City Beneath the Sea — By William Ritt and Clarence Gray

MUGGS McGINNIS — Better Late Than Never — By WALLY BISHOP

HIGH PRESSURE PETE — Try to Beat That, Zeke! — By GEORGE SWAN

THE TUTTS — By Crawford Young

TILLIE THE TOILER — By Russ Westover

BRINGING UP FATHER — By George McManus

SOMEONE WANTS WHAT YOU HAVE OR HAS WHAT YOU WANT! use this Classified Page

WANT AD. RATES

Cash 1 Cent per Word or Figure per Insertion.
Minimum Charge, 25c for Any Advt.

If Charged 1½ Cent per Word or Figure per Insertion.

Phone 1600 We will call for your Ad. and give you the cash rate.

CHARGES:

Birth Notice	50c
Death Notice	50c
Locals (Local Page), per inch	$1.00
Black Locals (Local Page), per in.	$1.40
Card of Thanks	50c
In Memoriam (up to 2 inches)	75c
Over 2 inches, per inch	50c
With Black Border, extra	25c

INDEX TO EXAMINER CLASSIFIED WANT ADS.

Agents Wanted	L
Boarders Wanted	F
Business Opportunities	K
Chiropractor	U
Cottage, Summer Resorts	E
Dressmaking	Z
Employment Wanted	J
Female Help Wanted	H
Found	N
For Rent—General	C
For Sale—General	A
General Notice	T
Help Wanted (Male or Female)	X
Live Stock	O
Lost	M
Male Help Wanted	G
Personal	R
Pet Stock	W
Poultry for Sale, and Eggs	P
Radio	I
Real Estate for Sale	D
Salesmen Wanted	Y
Situations Vacant	V
To Rent—Houses, Apartments	B
Used Cars for Sale	S
Wanted—General	Q

a For Sale—General

PINE SLABS, $2 HALF-CORD. Baker's Wood Yard. 'Phone 676. 26d-134-1843A

LOAD SLABS OR MIXED WOOD, $2. Pulkinghorn. 'Phone 806. 3d-134-2624A

EQUIPPED CABIN TRAILER, CAMP Stove. 146 Hunter Street E. 3d-134-2620A

STRAWBERRY PIE — MADE WITH Fresh Berries, 30c. Jean Ruth Shoppes. 2d-134-2682A

OATS. GORDON NICHOLS, SELwyn. 4d-135-2651A

CHILD'S CRIB, GO-CART. APPLY 300 Monaghan Road. 3d-134-2646A

50-LB. REFRIGERATOR, IN GOOD condition. 543 Park N. 3d-134-2642A

REFRIGERATOR, THERONOID, Electric Washing Machine, Radium Bottle. 842 George. 3d-134-2634A

USED BICYCLE RUNNING ORDER. $10. Can be seen up to 5 p.m. R. Hendry, 280 George. 3d-135-5697A

USED CAMP COTS, WITH WOVEN Wire Tops, Special—with Wood Frames $2.00 each, with Steel Frames $4.00. J. J. Turner & Sons. 'Phone 1800. 3d-135-2661A

BED-COUCH AND OTHER HOUSEhold Furniture. 64 Hunter Street. 3d-136-2700A

COMMODE CHAIR FOR SALE. 570 Gilchrist Street. 3d-136-2693A

FOR SALE — ONE JAR OF EITHER Cross Corn or Bunion Salve. Apply immediately to any Peterborough Drug Store. 1d-134-5694A

CATTLE SPRAY, $1.25 GALLON. Mosquito Spray, Dry Cleaning Naphtha, 50c Gallon. Car Greasing with High-pressure Electric Gun, 50c. Trucks 65c. Guaranteed Motor Oil, 75c Gallon. Oil-Ateria. 182 Simcoe Street. 1d-134-5692A

OUR PRICES ARE LOWER — OUR Terms are Easier—on Slightly Used Chesterfield Suites, Dining-room Suites, Bedroom Suites, Breakfast Set, Buffets, Dining Chairs, China Cabinets, Vanity Dressers, Chiffrobe, Kitchen Cabinets, Cedar Chests, Gateleg Table, Singer Sewing Machines, Refrigerators, Gas and Coal Oil Stoves. Quebec Cookers, 2 Good Farm Stoves with Reservoirs, cheap. Numerous other articles. Cherney Trade-in Furniture Store, 213 Charlotte Street. 'Phone 226. 2d-135-2703A

IMPORTANT!

In requesting us to call for your ad, the order must be phoned before 11 a.m. in order to insure it being inserted on the same day.

a For Sale—General

DELICIOUS ICE-BOX COOKIES — for the Picnic Basket. Dozen 20c. Jean Ruth Shoppes. 2d-134-2681A

DOLLAR LOADS, DRY SLABS. 'Phone 58. 20d-139-2212A

CABBAGE PLANTS, 25c HUNDRED. Cauliflower, 50c Hundred. H. F. Doig, 'Phone 2097. 6d-135-2580A

HOME-MADE MEAT PIES — FOR Hot Weather, made with Choice Beef, 4 for 25c. Jean Ruth Shoppes. 2d-134-2683A

LLOYD CARRIAGE, REVERSIBLE Gear and Nickel trim; reasonable. 674 Reid Street. 2d-131-2677A

BABY'S MAROON PRAM, GOOD condition, $10. 593 Walnut Street. 3d-136-2704A

LEMONS, 30c DOZEN. ORANGES, 25c Dozen. Mixed Cakes, 17c Lb. Record Store. 2d-134-2672A

DRY SLABS, $1.50 A LOAD. 'PHONE 2409. 6d-137-2634A

SINGLE PLATFORM SPRING WAGon, Heavy Single Harness, 3 H.P. Gas Engine. 257 Wolfe Street. 3d-135-2675A

PIANO FOR SALE — MAHOGANY Upright, Apartment size. Bargain. Must sell. 629 Aylmer Street. 2d-134-2689A

KITCHEN CABINET, KITCHEN Table, Single Bed, Three-Burner Gas Stove ,Electric Iron, Electric Toaster, Kitchen Utensils. 486 Patterson Street. 'Phone 3206J 3d-136-2717A

STROLLER, CHEAP. 'PHONE 2242W. 3d-136-2678A

BICYCLE, IN GOOD CONDITION, cheap. Apply 156 London. 3d-136-2709A

GOOD BICYCLE AND HOTPOINT Annex Stove, cheap. Apply 402 McDonnel. 3d-136-2710A

JUST RECEIVED— A SHIPMENT OF 100 Men's and Young Men's Suits, of the best materials and latest styles. Every Garment looks like new, at only $3, $4, $5, $6, $7. Come and see these Bargains. Ruskin's, Aylmer Street (opposite Fire Hall). 3d-136-2722A

b For Rent—Houses and Apartments

HEATED APARTMENT, IN GRAND Central Building. Possession arranged. Apply 437 George Street. dtf-B

EXCELLENT FIVE AND THREE Roomed Apartments. Rent includes heat, water, and light. Apply 176 McDonnel Street. 3d-136-2694B

FOUR ROOMS, FURNISHED OR Partly Furnished; all conveniences. 570 Gilchrist. 3d-136-2692B

TO RENT—FOR SUMMER MONTHS Bungalow on Weller Street, Furnished (Radio); reasonable rent. Immediate possession. Apply Daytime 256. 3d-136-5700B

THREE PARTLY FURNISHED Rooms, water, light, and gas; central. 156 London. 'Phone 878. 3d-136-2707B

BRIGHT, GROUND FLOOR APARTment, 5 Rooms, $25; central; adults. Also Small Apartment, $17. Apply 293 Dalhousie Street. 'Phone 273. 3d-134-2619B

TWO OR THREE UNFURNISHED Rooms, adults. 229 Edinburgh Street. 3d-134-2622B

FIVE-ROOMED HOUSE, 373 BETHune Street, conveniences; freshly decorated. 'Phone 2244, Nights 1027. 3d-134-2626B

THREE UNFURNISHED ROOMS, ALL conveniences, central, well heated, $15; refined adult couple, or ladies. 193 Aylmer Street. 3d-134-2626B

HEATED APARTMENT IN BANK OF Commerce Building. Immediate possession. Apply 437 George Street dtf-417B

HOUSE, NO. 338 RUBIDGE STREET; hot water heating. Possession can be arranged. Apply 437 George Street. dtf-5244B

HOUSE, 408 BELMONT AVENUE (corner Belmont and Weller). Apply 437 George Street. dtf-2199B

HOUSE, NEAR C.G.E. 'PHONE 1232J. 6d-137-2640B

TWO NICE UNFURNISHED ROOMS, hall and balcony. Apply 599 Aylmer. 3d-135-2666B

BRIGHT APARTMENT. 'PHONE 260J. 3d-135-2659B

HOUSEKEEPING ROOMS, FURNISHed. 516 Charlotte. 6d-138-2676B

GROUND FLOOR APARTMENT. 183 Lock. 3d-135-2679B

SEVEN-ROOM FURNISHED HOUSE, all modern. Vacant 1st July. Write Box 5684, Examiner. 3d-135-5684B

COTTAGE, ALSO UPPER DUPLEX. Apply 183 Antrim. 6d-139-2718B

TWO OR THREE FURNISHED, Attractive Housekeeping Rooms, 506 Bolivar. 3d-136-2723B

b For Rent—Houses and Apartments

$11.00— THREE ROOMS, AND USE of bath, hardwood floors, central. Will furnish if required. 380 Queen Street. 3d-134-2213B

FURNISHED HOUSE, JULY AND August, every convenience; good locality. Write Box 2641, Examiner. 3d-134-2641B

SIX-ROOMED HOUSE, 280 THOMAS Street. Modern, except furnace. Apply 493 King Street. 3d-134-2615B

MODERN APARTMENT, WEST-END 'Phone 543. 6d-137-2630B

c For Rent—General

GARAGE TO RENT— CONVENIENT to Downtown Offices and Stores. Apply 437 George Street. dtf-1092C

STORE, NO. 173½ SIMCOE STREET. Immediate possession. Apply 437 George Street. dtf-1397C

BLACKSMITH SHOP, IN THE VILlage of Norwood; good farming community. Apply for full particulars to H. B. McLaughlin, R. 2, No. 2, Norwood, Ont. 3d-135-2690C

d Real Estate

FOR SALE — EAST ½ LOT 20, CONcession 3, Emily, 100 Acres; good location. Immediate possession. Apply 437 George Street, Peterborough. dtf-4222D

EIGHT-ROOM FRAME HOUSE, WITH well in Kitchen, 4 Acres of Land, bordering trout stream; barn, henhouse, 20 apple and 5 cherry trees, good lawns and nice flower beds. Apply J. L. Byam, Millbrook. 3d-136-2695D

FOR SALE — SIX-ROOM BRICK House, large garden, one block North of Westclox. Cheap for cash and quick sale. Apply 578 Aylmer Street. 3d-136-2397D

FOUNDRY STOVE BUILDING, AND Real Estate, on C.N.R. Siding. Adam Hall, Limited, 256 Simcoe Street, Peterborough, Ont. 12d-137-5568D

BUNGALOW, LARGE GARDEN, GARage, West-end, 386 Downie Street. 6d-135-2543D

FOR SALE — 7-ROOMED HOUSE, all conveniences, large garden. Apply 219 Simcoe Street. 'Phone 1773W. 6d-137-2644D

e Summer Cottages

FURNISHED COTTAGE AT CHEmong for Rent, electric lights, clean. 'Phone 280J. 6d-134-2520E

COTTAGE — PRIVATE BAY, SAFE Kiddies' Sand Beach, boat; bass, muskies; milk, grocery delivery; 4 Bedrooms, Living-room, fireplace, Kitchen, Screened Porch. Phone 2714J. 6d-139-5704E

COMPLETELY FURNISHED COTtage Wanted, Two Weeks in August, to accommodate Six. Kawartha Lakes district. Fishing and Boating desired. State full particulars to Box 2719, Examiner. 3d-136-2719E

FOR RENT — NEW 4-ROOMED COTtage on Southern Mainland overlooking Stoney Lake; good road to Cottage, garage, launch house. Write Box 2488, Examiner. 6d-138-2488E

WANTED — CLEAN, COMFORTABLE Four or Five Roomed Cottage for first two weeks of July on Rice Lake, near Peterborough; good bathing and fully screened. State best price and full particulars to Mrs. Wilcock, 89 Salem, Toronto. 3d-135-5697E

f Boarders Wanted

LARGE ROOM, SUITABLE FOR TWO, with Board. 607 Stewart Street. 3d-136-2699F

ROOM AND BOARD, LARGE FRONT Room, near C.G.E., private family. 'Phone 3065F. 3d-136-2712F

g Help Wanted, Male

MAN WANTED TO OPERATE HOME Service Business in Peterborough. Opportunity to establish permanent Business. Reliable hustler should start earning Fifteen Dollars weekly and increase rapidly. Opening in Peterborough County also for Man with Car. Write T. H. Ward Company, John South, Hamilton. 4d-136-2688G

WANTED — SMART, HUSKY BOY to Chore on Fox Farm; small wage and board. Write Box 2691, Examiner. 3d-136-2691G

h Help Wanted, Female

CAPABLE COUNTRY GIRL OR WOman for Farm Home, near Peterborough; modern conveniences. Write Box 5666, Examiner. 3d-134-5666H

CAPABLE GIRL TO ASSIST WITH Catering at the Peterborough Golf and Country Club. 'Phone 3227. 2d-134-5675H

j Employment Wanted

HOUSEKEEPER DESIRES WORK full charge. Write Box 2601, Examiner. 3d-135-2601J

YOUNG WOMAN (TWENTY-ONE) Experienced, caring for Invalid, Light Housework, desires Work. 'Phone 316. 2d-135-2711J

k Business Opportunities

FOR RENT—REFRESHMENT RIGHTS at Rye's Pavilion, Opening Friday, June 8. See Mr. L. Cline, at Rye's after 9 o'clock To-night. 1d-134-2715K

m Lost

BETWEEN LOCKS AND PARK Street, Fishing Equipment Box. 'Phone 2866F. 3d-135-2669M

KHAKI AUTO ROBE, INITIALED 'Phone 260J. 3d-135-2658M

WILL THE PARTY WHO FOUND Truck Gate on Norwood Road, please 'Phone again 773W Evenings' 3d-136-2709M

n Found

STRAYED ON TO THE PREMISES of Gordon Manby, R.R. 4, Peterborough, One White Pig. 3d-136-2705N

Standings Changed In Senior Section

The Senior section of the Church Softball League was changed around somewhat last night, with Mark Street jumping into first place by beating George Street, 16-14; and Knox taking second place by dropping an 11-9 decision to Trinity. Incidentally, Trinity have won all their Junior and Senior games from Knox for three years. Last night's contest was a hurling duel between A. Wedlock and Ward. The former fanned 13 and walked 7, while Ward walked 6 and struck out 10. Knox had three on in the sixth and none out, but failed to score. A. Wedlock, R. Charlton and Hayes led the hitters. The teams:

Trinity. — Mattice, c; K. Gadd, 2b; McFadden, ss; Ridyard, 3b; Ward, p; McBain, 1b; Morrow, rf; Gadd, cf; Hayes, lf.

Knox—Gatfield, 2b; A. Wedlock, p; Morrison, rf; Archibald, 3b; Masters, c; W. Wedlock, 1b; McDonald, cf; R. Charlton, lf; Allen, ss.

Trinity	064 100 0—11
Knox	241 200 0— 9

o Live Stock

TWONTY YOUNG WORK HORSES. 'Phone 411F. 5d-135-2598O

ONE BROWN MARE, 5-YEAR-OLD. 'Phone 3 ring 2, Warsaw. 3d-135-2659O

TWO SOWS, 1 YEAR OLD, JUST bred; also Seed Buckwheat. Clayton Sanderson, Chemong Road. 'Phone 613 ring 3. 3d-135-2657O

p Poultry

ONCE MORE — OPPORTUNITY knocks at your Door. Bray Chick Prices have been materially reduced, on all Eight Breeds. For the balance of the season, you can buy genuine Bray Chicks at prices very little, if any, higher than you will have to pay, anywhere. Don't miss this chance to get some really outstanding Chicks at low cost. The demand for Bray Chicks has increased Ten Times in seven years. That sort of thing doesn't just "happen." There's a reason. The reason is the all-round satisfaction given by Bray Chicks. Bray Chick Hatchery, 45 Clayburn Avenue, St. Catharines, Ont. 3d-5,7,9-5663P

q Wanted

WANTED — OLD GOLD. HIGHEST price paid. Phillips' Dental Laboratory, 408½ George (opposite Lech's). 6d-135-5640Q

WANTED — $2,000 FOR CLIENT. First Mortgage on valuable Westside Residence. A. Brown & Son, 366 Water. 3d-134-2638Q

WANTED — SECOND-HAND REFRIgerator, in good condition. 'Phone 1884W. 3d-134-2652Q

COUPE OR ROADSTER, 1929 MODEL or later. State best cash price to Box 2643, Examiner. 3d-134-2643Q

WANTED — SIX-ROOMED HOUSE, central; reliable tenants; adults. Write Box 2621, Examiner. 3d-134-2621Q

WANTED — ½-TON TRUCK, GOOD condition. Choate Supply Store, McCracken's Landing. 3d-135-2663Q

BOARD FOR YOUNG LADY, IN REfined home, South of Charlotte. Write Box 2662, Examiner. 3d-134-2662Q

ROOMY BABY CARRIAGE, IN GOOD condition, reasonable. Write Box 2661, Examiner. 3d-135-2661Q

WANTED — TO BUY, YOUNG BAY Horse. 'Phone 420 ring 21. 3d-135-Q

RETURN LOADS TO AND FROM several points in Ontario. 'Phone 2327—Bradley the Mover. 5d-137-2639Q

WANTED — SMALL HOUSE OR Ground Floor Apartment, reasonable. Write Box 2674, Examiner. 3d-135-2671Q

r Personal

WANTED — ADDRESS OF PERSON thorough experienced in the art of Tattoing, and willing to produce Impressions that will guarantee "Absolutely" the identity of Four Children during their future lifetime. For full particulars, apply 85 Hunter Street West. 2d-135-5703R

t General Notice

SPECIAL — FOR THIS WEEK ONLY: Croquignole Permanent Wave, $2.00. Shampoo, 35c. Marcel, 35c. Finger Wave, 35c. Hall's Beauty Shop. 'Phone 1633. 3d-4,5,7-5636T

SPECIAL — ORDE'S BEAUTY PARlor: Finger Waving and Marcelling, 35c. Miss E. Merritt, 'Phone 1344W. 3d-134-2527T

s Used Cars for Sale

$95 — '27 STAR SIX COUPE. SPLENdid condition, rumble seat. 'Phone 743J. 268 London Street. 3d-135-2673S

HOOD & CUMMING MOTORS, LTD. A Safe Place to Buy Dependable Used Cars.
'29 Ford Roadster, rumble seat—$125.00.
'29 Chevrolet Coach—$175.00.
'27 Ford Roadster—$60.00.
'26 Essex—$65.00. 1d-134-5699S

SALE OF USED CARS — '29 PLYmouth Sedan, like new. '33 Chevrolet Sedan, low mileage, was $795, reduced to $700. '32 Chevrolet Coach, 6 wire wheels. '31 Essex Coach, new tires and brakes relined. '29 Auburn 4-Passenger Coupe, real nice shape. '29 Willys-Knight Special Sedan, quiet motor. '29 Stearns Knight Sedan, in wonderful shape. '29 Ford Coupe, cheap transportation. '28 Essex Sedan, only $125. '27 Essex Coach, only $100. '27 Ford Sedan, wire wheels, new tires and license, only $50.00 for a quick sale. '28 Durant Sedan, a nice little 4-cylinder car. Durant 4-Passenger Coupe, in good shape, only $60. Maxwell Touring Car, runs good. '27 47 Buick Sedan, in good condition, very cheap, small down paymgnt. Ford Model A Panel Delivery Truck. Others from $20 up. Peterborough Motor Sales, Cars Bought and Sold. 261 George Street. 'Phone 3707. 1d-134-2724S

NO AGREEMENT IS REACHED ON SUMMER TIME

Matter is Left to the Individual Manufacturer Following Meeting.

PLAN TO RE-ORGANIZE.

Commitee is Appointed to Revise the By-laws of Association.

Peterborough Branch of the Canadian Manufacturers' Association which has been virtually non-existant for the past year, is to be reorganized according to decision of a representative group of manufacturers who met at the Chamber of Commerce last evening. Robert Abbott, general manager Canadian Raybestos Company presided, and was named as chairman pro tem pending election of officers, and complete revision of the by-laws of the Association.

The Daylight Saving Time question featured on the agenda of the meeting, and proved to be a problem incapable of solution by the manufacturers as a group. It was generally agreed that the matter so far as the manufacturers are concerned will have to be dealt with by individual manufacturers as they see fit.

In bringing the question before the meeting the chairman remarked, "If we can decide on a course one way or the other we can probably influence the merchants of the city." There were, he said, only about two factories working to the same time schedules and he could not see why Peterborough could not work to daylight saving time as other cities were doing.

Among the factories represented at the meeting were the following: Canadian Raybestos Company, Canadian Nashua Paper Company, Martin-Hewitt Containers Ltd., Canadian Johnson Motor Company Ltd., G. Walter Green Company Ltd., Peterborough Lock Company, Canadian General Electric Company, A. Wander Ltd., Peterborough Brinton Carpet Company, Quaker Oats Ltd., Western Clock Company, Dominion Woollens and Worsteds.

The newly reorganized Association it was explained would be an organization in which the various manufacturers in the city could get together to discuss their various problems, and to exchange ideas on such questions as the daylight saving time matter.

In deciding that nothing could be done in regard to the daylight saving time matter this year by the manufacturers as a group, the opinion was expressed in some quarters that the confusion resulting from lack of unanimity might be a means of stimulating greater interest on the part of the electorate when the next daylight saving time by-law is put before the ratepayers for their consideration.

Messrs. J. J. Turner, R. E. Layfield and William L. Ferguson were appointed a committee to revise the by-laws of the Association.

C.G.E. CHANGES WORKING HOURS

Employees Will Commence Work at 7 a.m. and Work to 4 p.m.

STARTS MONDAY, JUNE 11:

Changes in the working hour schedule of the Canadian General Electric Company by which the plant reverts to the former hours of from 7 a.m. to 4 p.m. are announced as taking effect on Monday, June 11.

The notice of a new temporary working schedule was posted yesterday as follows:

"As requested by a large majority of our employees and in order to coincide with the business hours of head office and principal district offices there will be a change in the working hour schedule of the Peterborough plant, effective Monday, June 11.

The factory and office hours will be the same during the summer months this year.

For Monday, Tuesday, Wednesday, Thursday and Friday the working schedule will be:
7.00 a.m. to 12.00 noon.
1.00 p.m. to 4.00 p.m

The new schedule for the factory whistle will be:
6.50 a.m., 2 blasts.
7.00 a.m., 3 blasts.
12.00 noon, 1 blast.
12.50 p.m., 2 blasts.
1.00 p.m., 3 blasts.
4.00 p.m., 1 blast.

The announcement was made from the office of the plant manager, C. A. Salmonsen.

EXCHANGE.

HUDSON COACH—WILL EXCHANGE for Smaller Car. 106 McDonnel 3d-135-2685

z Dressmaking

CHILDREN'S CLOTHING AND PLAIN Sewing. 'Phone 1434W 3d-136-2701Z

E. F. MASON

FRESH FRUITS and VEGETABLES
COMPARE OUR PRICES

GROCETERIA STORES

EGGS BOUGHT — HIGHEST PRICES
GRADED WHILE YOU WAIT

REDPATH GRANULATED SUGAR 10 lbs. 57c

OVALTINE, for health, 45c, 67c, $1.09
GOOD QUALITY TOMATOES, large tins - - 3 for 25c
SINGAPORE PINEAPPLE, tin - - - 10c
SWEET MIXED PICKLES, lge. jar - 25c

Choice Creamery BUTTER lb. 23c

CHEF PORK & BEANS LARGE TINS 2 for 19c
CLARK'S POTTED MEATS, tin - - 8c
TOMATO JUICE, jumbo tins, 2 for 25c
CANADIAN SARDINES - - 5 tins 25c

Choice Quality Golden Bantam CORN No. 2 Tin 10c

WELCH'S GRAPE JUICE, pint - - - 25c
HORNE'S SUMMER DRINKS, bot. - 25c
KELLY'S DRY GINGER ALE 3 for 25c
ORANGE or LEMON CUP, pint - - - 33c

CHATEAU CHEESE 2 pkts. 25c

SUNLIGHT SOAP - - - - - 5 bars 25c
PRINCESS SOAP FLAKES, pkt. - - 15c
HAWE'S FLOOR WAX, 1 lb. tin - - 42c
PALMOLIVE SOAP - - - - - 5 cakes 25c

BEEHIVE CORN SYRUP - 5 Lb. Tin 33c

COURTEOUS SERVICE — 17 Stores E. F. Mason — SATISFACTION GUARANTEED

Peterboro Golfers Win From Lindsay

Golfers of the Peterborough Golf and Country Club defeated players of the Lindsay Golf Club in a two-ball foursome, 18-hole match on the beautiful Peterborough course yesterday afternoon. It was the first interclub match of the season and some nice scores were carded. Peterborough scored a total of 26 points to Lindsay's 17.

Peterborough		Lindsay	
Dr. J. Green	2	C. V. Laidley	0
H. I. Bradburn	2	Geo. Beale	0
Terry Hall	1½	H. Balford	1½
		A. Cruckshanks	0
A. Elliott	3		
R. Thornton	2	Val. Smith	1
H. C. Soothern	3	Perkins	0
D. B. Falkner	1½	Dr. Shires	1½
C. G. Graham	0	C. Williams	3
J. F. Strickland	0	J. Edwards	3
C. S. Cummer	1	J. Hamilton	2
J. Goodwyn	2	H. Forsyth	1
T. A. Mackey	1	Murray Grant	2
A. H. Stratton	1	E. A. Gee	2
R. Jones	3	Dan. Creegan	0
W. Fairweather, pro	3	J. Swift, pro.	0
Total	26	Total	17

ST. JOHN'S JUVENILES BEAT MURRAY ST. 26-12

St. John's Juveniles defeated Murray Street, 26-12, in their Church League softball game last evening, the losers being short their best heaver and two regulars. They still retain a chance for a playoff berth. Vollans, Gibbs, Robson and D. Mortimer were the big shots at bat. The teams:

Murray Street—D. Mortimer, 1b; Parrington, lf; Hawkes, 3b, p; Foster, 2b, 3b; Robson, c; Gillespie, cf; Pammett, 2b, p; J. Mortimer, rf.

St. John's.—Kent, 1b; Thirnbeck, c; Chivras, 3b; Vollans, lf; Gibbs, cf; Coleman, 2b; Bowler, ss; Smith, p; Jeffries, rf.

Murray Street	700 011 3—12
St. John's	944 027 x—26

Umpires.—D. Leether and G. Whiteside.

E. P. L. CONCLAVE.

A meetiig of the E.P.L. will be held at the Exhibition Grounds after the game to-morrow evening, and each team is asked to have a delegate on hand.

DAVIS-THOMPSON COMPANY
Insurance and General Agency
433 GEORGE STREET - PHONE 40

THE TORONTO SAVINGS & LOAN CO.
ESTABLISHED 1885

3% ON DEPOSITS

Interest paid or added half yearly, 30 June and 31 December, in each year. Every facility is afforded to Depositors both in depositing and withdrawing their money.

For sums of $100 and upwards this company's debentures afford a safe and profitable investment. Further information in regard to which will be gladly furnished upon request.

SAFETY DEPOSIT BOXES FOR RENT

W. G. MORROW, Managing Director.

Office Hours: 9 a.m. to 4 p.m. Open Saturday's until 5 p.m.

SCOTT'S SCRAPBOOK - - By R. J. Scott

PETERBORO PRESBYTERY SUGGEST HOSTELS FOR COLLEGE STUDENTS

Plea Comes From Cape Breton to Reinstate Pastor Cited in Divorce Case.

DEPLORE HIGH SALARIES.

TORONTO, June 7 (C.P.)—Thirty-five overtures were presented to the General Assembly of the Presbyterian Church in Canada, which opened in Knox Church last night, by Synods and Presbyteries of the church throughout the Dominion.

Prominent in the list is one from the Presbytery of Cape Breton and Newfoundland asking for the reinstatement of Rev. S. Robertson Orr who was dropped from the church rolls in 1928 because he was cited as a co-respondent in a divorce suit. In 1931 assembly appointed a special committee which recommended he be granted full Presbyterial standing not later than Dec. 31, 1931.

The overture declares: "Mr. Orr, during the five years of discipline has been a faithful minister of the gospel, ministering the word of God to a loyal congregation, living a consistent Godly life and helping in many ways the poor and needy," and "the ends of discipline have been served."

Salaries Too High?

Deploring payment by many congregations of high salaries to ministers and accord of meagre support to the budget fund, the Maitland Presbytery proposed confining salaries to the minimum stipend "unless such congregation is giving, or agrees to give, an amount equal to at least 25 per cent of the salary offered.

Problem of surplus ministers is referred to in several of the overtures. Protest against receiving ministers from other churches is voiced by the Presbyteries of Bruce, Lanark and Renfrew, and Toronto.

Appointment of a committee to consider establishing a mutual fire insurance system for church property is suggested by the Synod of Kingston and Toronto. Another proposal from the same synod urges abolition of the Board of Administration.

The Presbytery of London would not make grants to Mission funds until the ministers stipend is brought above $1,500 with manse.

Peterborough Presbytery suggests hostels for students in the Theological Colleges, and Brandon Presbytery wants more accurate statistical records.

On Air To-Night

HON. CHARLES McCREA

Minister of Mines who will speak from the Town Hall, Walkerton on Thursday night from 9 to 10 o'clock (standard time) over radio station CFRB.

THURSDAY'S RADIO PROGRAMS

KEY TO CLASSIFICATION:

1—Dance, 2—Concert, 3—News, 4—Vocal, 5—Sport, 6—Comedy, 7—Drama, 8—Band, 9—Symphony, 10—Variety, 11—Instru Trio, 12—Speaker, 13—Organ, 14—Children, 15—Miscellan.

(DAYLIGHT SAVING TIME)

5.00 P.M.
8—WABC—On the Air To-night.
1—WJZ—Palmer Black's Orch.
—CRCT—Meredith Willson's Orch.
—CFRB—George Hall and Orch (CBS)

5.15 P.M.
4—WABC—Skippy.

5.30 P.M.
14—CRCT—Winnie the Pooh.
14—WJZ—Singing Lady.

5.45 P.M.
14—WJZ—Orphan Annie
5—CFRB—U.S. Open Golf Championship.
10—CRCT—Echoes of Erin.

6.00 P.M.
10—CRCT—Indian Serenader
8—WJZ—U.S. Navy Band.
12—WABC—Buck Rogers

6.15 P.M.
6—WABC—Bobby Benson and Sunny Jim.

6.30 P.M.
12—WEAF—John B. Kennedy.
3—CRCT—Beckett Reports.
12—WJZ—Stamp Club
4—WABC—Mischa Romisky's Ensemble.

6.45 P.M.
10—CFRB—Crazy Water Crystals.
3—CRCT—Lowell Thomas
4—WEAF—Mary Small
4—WABC—Beale Street Boys.

7.00 P.M.
4—CFRB—Sylvia Froos.
5—WEAF—Baseball Resume
6—CRCT—Amos 'n' Andy.

7.15 P.M.
4—WJZ—Ed. Lowry
6—WEAF—Gene and Glen.
12—CRCT—Col Fraser Hunter
6—CFRB—Just Plain Bill.

7.30 P.M.
12—CFRB—The Mining Broadcaster.
7—WABC—Thelma Goodwin.
3-11-CRCT—News and Herbatone Hawaiians.
4—WEAF—Shirley Howard and the Jesters.
1—WJZ—Vincent Lopez' Orch.

7.45 P.M.
6—WBEN—The Goldbergs (WEAF).
3—WABC—Boake Carter.

8.00 P.M
1—CRCT—Rudy Vallee's Orch.
1—CFRB—The Columbians.
10—WJZ—Grits and Gravy.

8.15 P.M.
4—CFRB—Easy Aces (CBS).

8.30 P.M.
11—CKNC—Three Plus Three.
12—CFRB—Raffles, Amateur Crackaman.
4—WJZ—Grace Hayes.

9.00 P.M.
1—WJZ—Death Valley
10—CRCT—Under Bridge of Paris.
11—CFRB—Presenting Mark Warnow.
10—WEAF—Captain Henry's Showboat

9.30 P.M
12—CRCT—Canadian Bird Songs.
1—WJZ—Eddie Duchin's Orch.
1—WABC—Fred Waring's Orchestra—(CFRB).

10.00 P.M.
15—WJZ—Parade of Provinces (CKNC).
4-1-CRCT—Deems Taylor and Paul Whiteman's Orch.
12—WABC—'Conflict,' T. S. Strebling
12—CFRB—Conservative Broadcast.

10.30 P.M.
9—WJZ—Symphony Concert to (CRC).
10—WABC—Doris Loraine and Cadets Quartette.

11.00 P.M.
4—WABC—Vera Van
10—WEAF—Siberian Singers.
4—CRCT—Billy Bissett's Orch.
4—WJZ—The Cavaliers male quartette
3—CFRB—News.

11.15 P.M.
1—WEAF—Jack Berger's Orch.
4—WJZ—Poet Prince

11.30 P.M
3-1-CRCT—News and Glen Gray's Orch.

12 MIDNIGHT.
4—WEAF—Ralph Kirbery.
1—WJZ—Enric Madriguera's Orch.

FRIDAY'S RADIO PROGRAMS

12.00 NOON.
3—WABC—Voice of Experience.
1—WEAF—Gene Arnold's Commodores.

2.00 P.M.
12—CFRB—The Home Beautiful Hour.
12—CRCT—Magic of Speech.

2.30 P.M.
15—CRCT—Down Song Trail.
13—CFRB—Child Health Talk.
6—WJZ—Smackout.

4.00 P.M.
1—CRCT—Orlando's Cosmopolitans.
10—WJZ—Betty and Bob.
4—CFRB—The Dictators.

4.30 P.M.
8—CFRB—U.S Army Band.
2—WEAF—Glouter Orch.
4—WJZ—Jackie Heller.

5.00 P.M.
3—WABC—On the Air To-night.
8—WJZ—Band Music.
1—CFRB—Meadowbrook Orch.

5.15 P.M.
—CRCT—Jackie Heller.
14—WABC—Skippy.
11—WEAF—Oswaldo Mazzucci 'cellist

5.30 P.M.
14—WEAF—Frank Merriwell's Adventures.
14—WJZ—Singing Lady.

5.45 P.M.
4—WABC—Gordon, Dave and Bunny.
15—CRCT—Alice in Orchestralia.
14—WJZ—Orphan Annie.

6.00 P.M.
15—CRCT—Indian Serenader.
3—WABC—H. V. Kaltenborn (CBS)

6.15 P.M.
6—WABC—Bobby Benson and Sunny Jim

6.30 P.M.
3—CRCT—Beckett Reports.
5—WABC—U.S. Open Golf Championship.
11—WJZ—O'Leary's Irish Minstrels.
11—WEAF—Cheerio Musical Mosaics

6.45 P.M.
3—CRCT—Lowell Thomas.
4—WEAF—William Hain.
4—CFRB—Crazy Water Crystals
4—WABC—Nich Lucas.

7.00 P.M.
6—CRCT—Amos 'n Andy
5—WEAF—Baseball Resume.
11—CFRB—Music Box.

7.15 P.M.
3—CRCT—Market Reporter
12—CRCT—Col. Fraser Hunter.
6—WEAF—Gene and Glen
6—CFRB—Just Plain Bill.

7.30 P.M.
4—WEAF—Fur Trappers
12—CFRB—Mining Broadcaster.
3-11-CRCT—News and Musicale.
11—WABC—Music on Air

7.45 P.M.
6—WBEN—The Goldbergs.
15—WJZ—Max Baer Program.
1—CFRB—Luigi Romanelli's Orch.
4—WABC—Boake Carter

8.00 P.M.
5—CFRB—Wes McKnight.
1—CRCT—Cities Service Orch and Jessica Dragonette
1—WJZ—Bobby Dolon's Orch.
10—WABC—Mary Easton and Evan Evans.

8.30 P.M.
1—CFRB—The Rollators.
12—CKNC—Premier R. B. Bennett.
12—WABC—Court of Human Relations.
4—WJZ—Maple City Four.

8.45 P.M.
5—WJZ—Babe Ruth

9.00 P.M.
4—CRCT—Titos Pandos, tenor
1-4-WEAF—Waltz Time.
10—CFRB—Musical Highway.
1—WJZ—Phil Harris' Orch.

9.15 P.M.
1—WABC—Little Jack Little's Orch.

9.30 P.M.
12—CFRB—Modern Manners.
4-7-WEAF—One Night Stands.
10—CRCT—Summer Serenade.
1—WJZ—Phil Baker and McNaughton's Orch.

10.00 P.M.
7—WEAF—First Nighter
10—CRCM—Gypsy Rhapsody.
10—WABC—Spotlight Review
12—CFRB—Liberal Broadcast.
12—CRCT—Stories That Must Be Told
10—WEAF—First Nighter.

10.30 P.M.
1—WEAF—Jack Benny and Don Bestor's Orch.
9—CRCT—String Symphony.
1—CFRB—The Rapture of the Waltz

11.00 P.M.
11—WJZ—Three Scamps
1—CRCT—Moonlight on the Pacific.
12—WEAF—George R Holmes

11.15 P.M.
4—CFRB—Charlie Davis and Orch.
4—WJZ—Robert Simmons.
1—WEAF—Clyde Lucas and Orch.

11.30 P.M.
3-1-CRCT—News and Vincent Lopez' Orch.

12.00 MIDNIGHT.
1—WJZ—Tom Gentry's Orch.

THE CANADIAN DEPARTMENT STORES LIMITED

Friday is Bargain Day

STORE HOURS—WEDNESDAYS, 9 A.M. TO 12.30 PHONE 3000

DRESSES, REDUCED 33⅓%
REG. 6.95 TO 12.95
Another Friday clearance of Dresses at decidedly low prices. Afternoon styles in dressy and tailored types. Real silk crepes, celanese crepes and silk sheers. Odd lines only, mostly dark coors with a few bright shades. Broken sizes. Friday, each..... 4.63 to 8.63
—2nd Floor, C.D.S

Final Clearance CHILD'S COATS
REG. 2.95 TO 4.74
The balance of our Kiddies' Coat stock reduced further for a final clearance. Crepe-de-chine, celanese, flannel, wool basket weave, bunny cloth and polo cloth wool Coats. Smocked and tailored styles. Sizes 1 to 6 years. Friday, each..... 2.35 and 3.50
—2nd Floor, C.D.S.

Boys' Khaki Shirts
REG. 69c
Of strong, durable cotton broadcloth with double-stitched seams, full yoke and breast pocket. Closed front and coat style in lot. Sizes 12 to 14½ neck. Friday, each..... 55c
—Main Floor, C.D.S

Boys' Khaki Blouses
REG., EACH 59c
Made of strong cotton material. Collar attached style, with breast pocket, button band cuffs and draw string at waist. Sizes 6 to 14 years. Friday, each.. 39c
—Main Floor C.D.S

Boys' Khaki Pants
REG., PAIR 1.19
Cut on full EATON sizes from good sturdy cotton drill that will stand lots of wear. Finished with cuffs, belt loops and pockets. Sizes 6 to 14 years. Friday, pair 89c
—Main Floor, C.D.S

Back-Lace Corsets
"PERFECTION" MAKE
Of firm peach brocaded material with elastic insets at waist and thigh line. Well reinforced. Six hose supporters. Sizes 24 to 33. Friday, each..... 2.95
—2nd Floor C.D.S

ONEIDA COMMUNITY PAR-PLATE, BRIDAL WREATH DESIGN
A wonderful Bargain! Some items limited, so be here first thing Friday for best choice! In the lot are Dessert Spoons, Table Spoons, Soup Spoons, Sugar Spoons, Dessert Forks, Table Forks, Pickle Forks, Individual Salad Forks, Butter Knives, Butter Spreaders, Stainless Dessert Knives and Stainless Table Knives. Friday Bargain, each 19c
—Main Floor, C.D.S.

Clearance of Millinery
REG. 2.95
Fine quality fancy straws (trade name) in mostly dark shades. Spring and early Summer styles. Misses' and matrons' styles. Various sizes. Friday Bargain, each..... 1.95
—2nd Floor, C.D.S

Oilcloth and Linoleum Remnants
⅓ Off Regular Prices
—Basement, C.D.S.

Colorful Cotton Prints
REG., YARD 15c
An outstanding opportunity to buy several Summer dress lengths at a remarkably low price! Various patterns and colors. 36 inches wide. Friday, yard..... 9c
—Main Floor, C.D.S.

Men's and Boys' Camp Shoes
A good Bargain Day offer in serviceable Camp Shoes for men and boys. Rubber soles and heels. Sizes in lot, 1 to 5 and 6 to 10.
Boys', pair 1.59
Men's, pair 1.69
—Main Floor, C.D.S.

BEDROOM AND OCCASIONAL CHAIRS GREATLY REDUCED
Solid walnut and walnut finished OCCASIONAL CHAIRS, tapestry and moquette upholstery. Regular 6.95, 7.95 and 9.50. Friday Bargain, each ..... 5.25, 6.25 and 7.25
Comfortable cretonne covered BEDROOM CHAIRS. Regular 4.60, 5.40, 6.20, $7 and 7.80. Friday Bargain, each ..... 3.65, 4.30, 4.95, 5.60 and 6.24
—2nd Floor, C.D.S.

THE CANADIAN DEPARTMENT STORES LIMITED

Popular Astronomy

THE MOON

BY H. W. L. MAHOOD

Every object in nature has some striking outward feature. The sea has its waves tipped with white caps. The rose its petals red like blood. The mountain its rim in brilliant silver or in rich gold. The Moon has its craters, and walled plains. By some astronomers the craters are held to be of volcanic origin. By others they are held to be from explosions of vast accumulations of gas in the interior of the Moon.

The seas and islands and continents of the earth have been mapped. Long time and great expense and loss of life have been the price paid. Just as costly, has been the price paid to map the Moon craters. Thirty-three thousand have been outlined and named. Individuals rather than institutions or government-supported scientists have accomplished this major task. There are at least 200,000 yet to be sketched.

The walled plains have many attractive features. The diameters are from forty-five miles to one hundred and fifty. About these walled plains are irregular and often interrupted lofty mountain boundaries. The mountain peaks, many of them rise twelve thousand feet above the enclosed plains. The surface of the craters within are usually level. The scenery of a few of those mapped are diversified by very small craters, or in some cases by tiny mountains. Most of these walled craters are in the southern hemisphere. The Lunar craters have a shorter diameter than have the plains. The more a person knows about the Moon the more fascinating grows the study.

GRAIN AND PRODUCE REVIEWS

ONTARIO GRAIN

Approximate prices track shipping point.—Wheat, 98c to $1; oats, 40c to 45c; barley, 48c to 50c; corn, 65c to 70c; rye, 48c to 50c; buckwheat, 58c to 60c.

CHICAGO GRAIN

Some moisture and much cooler weather contrasting with recent widespread drought and abnormal heat led to material setbacks of grain prices yesterday.

Lowest quotations reached for wheat, 3c under the days top figures, were witnessed at the last after a succession of unusualy numerous changes. Northwestern advices indicated likelihood of recovery of crop prospects in some areas, although in other sections of domestic wheat terrtiory it was asserted that even under the most favorable circumstances hereafter the crop would be light.

Wheat closed weak, 1¼c to 2c under Tuesdays finish; corn, 1¼c to 2⅛c off; oats, ⅛c to 1c down, and provisions varying from 5c decline to a rise of 2c.

MONTREAL PRODUE

Prices generally had a steady tone on the Montreal Produce and Dairy Market yesterday.

Fresh No. 1 butter sold for 22c to 22½c a pound in car lots or less. Receipts were 314 boxes. Small lots to the retail trade were quoted by jobbers at 23c for solids and 24c for prints.

The cheese market remained unchanged, with Ontario colored being quoted at 10¼c to 10½c a pound. Arrivals amounted to 646 boxes.

The price of eggs was steady, the price of graded shipments in car lots being 21c a dozen for A-large, 20c for A-medium, 19c to 19½c for B, and 18c for C. Receipts totalled 1,568 cases.

On the potato market, New Brunswick Mountains and Quebec Whites sold for 75c to 80c per 80-pound bag, while Prince Edward Island Mountains were 95c to $1 per 90-pound bag.

WINNIPEG GRAIN.

WINNIPEG, June 7. —Late weakness at Chicago more than offset heavy export demand on the Winnipeg Grain Exchange yesterday, and changed an advance of about 1¾ cents into a net loss of ¾ cent to ⅝ cent.

July wheat closed at 77⅞c, with October at 79c. Foreign sales of Canadian wheat were between 1,000,000 and 1,500,000 bushels, but buying against this business had been completed when the late selling entered the market.

The export sales and liberal buying by Eastern and Southern interests had previously lifted prices about 2½c from bottom levels, but the upturn was short-lived.

Considerable wheat changed hands in the pit during the morning. Profit-taking operations started the market down right after the opening and from then on prices charted an erratic course. Liverpool wheat closed the day 1d to 1¼d lower.

Cash grains spreads, influenced by the export business, showed fractional improvement, and coarse grains were all relatively steady.

Futures:

	Open	High	Low	Close	Prev Close
Wheat—					
July	.78½	.79¾	.76¾	.77¾	.78⅛
Oct.	.80	.81¼	.78¾	.79⅝	.80⅛
Oats—					
July	.38	.38⅝	.37⅛	.37⅛	.37⅝
Oct.	.39	.39¼	.39	.38	.38⅛

OFFICERS ELECTED SPRINGBROOK W.I.

Annual Meeting Held at Home of Mrs. Arthur Burkitt—Committee Convenors.

SPRING BROOK, June 6. (Examiner Correspondence).—The annual meeting of the Spring Brook W.I. was held at the home of Mrs. Arthur Burkitt on Wednesday afternoon, May 30th. The roll call was responded to by twenty-five members, two new members paying their fee for coming year.

After the reading of the minutes the president, Mrs. W. J. Barlow, gave a short address in which she thanked the officers and members of the branch for their co-operation during the past year.

A report of the year's work was given by the secretary-treasurer showing the interest taken in the various activities of Institute work. The financial report showed a balance on hand of $77.97. The auditors' report was given by Mrs. A. Haslett.

It was moved by Mrs. J. F. Baker, seconded by Mrs. J. S. McKeown, that our federation fees for the year be paid.—Carried.

Announcement was made of the district annual to be held at Madoc on June 14th.

The following officers were elected: Pres., Mrs. W. J. Barlow; Vice Pres., Mrs. G. S. Eastwood; Sec.-Treas., Miss K. McComb; Dist. Director, Mrs. A. V. Brown; Directors, Mrs. A. Haslett, Mrs. J. S. McKeoun, Mrs. J. M. Barlow, Mrs. George Bailey; pianist, Mrs. W. G. Swayne; Assistant pianist, Miss Evelyn Bailey; auditors, Mrs. A. Haslett and Miss Nellie Webb; Press reporter, Mrs. J. F. Baker.

The program committee were to be convenors for the different standing committees which are as follows: Legislature, Mrs. A. H. Reid; Immigration, Mrs. Fred Heath; Education, Mrs. George Bailey; Home Economics, Mrs. W. Stiles; Health Research, Mrs. M. Fitzgerald; Canadian Industries, Mrs. A. McComb; Health, Mrs. Everett Sine; Publicity, Mrs. J. F. Baker; Relief, Mrs. Isaac Brown; Community activities, Mrs. Hannah.

At the conclusion of the business period community singing was entered into by all.

The president of Wellman's branch, Mrs. F. Thain, was present and spoke a few words to the branch.

The topic, "Early History of Our Institute" was given by Mrs. Mell. Fitzgerald. She took us back to 1897 when the first branch was organized at Stoney Creek.

After this every one repaired to the lawn where several snaps were taken—one of the branch, one of the grandmothers, also one of the twelve visitors present.

The meeting was brought to a close by the singing of the National Anthem.

Lunch was served and a social half hour enjoyed by all.

Appointments Made To Operate Crusher

OMEMEE, June 7 (Examiner Correspondence)—The Emily Municipal Council met in the Farmers' Club Rooms, Omemee, on the above date, at the close of the Court of Revision. Members all present; Harry E. Endicott, Reeve, in the chair. Communications were read from F. L. Weldon re Harry Bray; H. D. Wilford, re bridge at Downeyville; from Consolidated Fire and Casualty Insurance Co., re claim of George Magee; from the Provident Assurance Co., enclosing policy for ensuing year. Accounts were received from H. M. Harris, H. E. Endicott, Canada Ingot Iron Co., The Municipal World, Evy Cornell and Alfred Rutherford.

School orders were received from School Sections 3 and 12.

Tenders were received from Lance Bell and C .W. Mills for supplying power for crusher and from Lance Bell, Fred Deyell and C. C. Lucas for operating crusher, for the current season of 1934.

George Hooten, Reeve, and J. N. McGill, Clerk, of the Township of Cavan, were present, and addressed the Council in the matter of the Cavan Boundary account for 1933. A by-law was introduced, given its several readings, and passed, amending by-law No. 639.

The following accounts, being found correct, were ordered paid by the treasurer:

The Municipal World, account to date, $1.87; The Provident Assurance Co., policy on premium, $136.95; L. Atwell, salary assessor, $60, postage $5, $65.00; H. E. Endicott, long distance messages and tax, $3.98; H. M. Harris, printing account, $6.50; Mrs. Edith Sandy, revised statutes, $5; Alfred Rutherford, labor on road, 1933, $1.32; Evy Cornell, bonus on 28½ rods wire fence, $11.40; J. N. McGill, treasurer, Cavan Boundary Account, 1933, $264.29. S.S. No. 3, J. M. Thurston, secretary-treasurer, treachers' salary, $100.00; S.S. No. 12, P. J. McGuire, secretary-treasurer, teachers' salary, $200.

C. W. Mills was appointed to supply power, oil, grease and belt for crusher and bins at 55 cents per hour; C. C. Lucas was appointed to operate the crusher at 20 cents per hour; the commissioners for the north and south divisions were allowed an extra $100 each for roads, and Council adjourned to meet on Tuesday, July 3rd, at 1 o'clock p.m.

Creighton Kirk Is Freed On Bail

TORONTO, June 7 (C.P.) — Creighton "Curly" Kirk, granted a new trial by Court of Appeal at Osgoode Hall yesterday on the manslaughter charge arising out of the death of William Sim, father of Betty Sim, his financee, was formally freed from custody to-day pending his new trial.

A court order by Mr. Justice J. A. Hope late yesterday afternoon provided for his release on $5,000 bail until start of the new trial. Abraham Creighton, a relatives, posted the bail before Magistrate R. J. Brown.

READ THE WANT ADS

C.D.S. GROCETERIA
"Where It Pays to Shop"

EATONIA is Fresh Fruit Packed in Season
The STRAWBERRY JAM (WITH PECTIN)
that has a "quality you can taste." EATONIA not only meets but exceeds the Government regulations for quality. BUY EATONIA AND BE SURE. 32-oz. jar 33c

NEW!
EATON'S Latest Product
GREEN SEAL MAYONNAISE SALAD DRESSING
You will like its smoothness, its decided flavor. Try it. 8-oz. jar 19c

COOKED AND FANCY MEATS
For Friday and Saturday

Mealed COTTAGE ROLLS	lb. 18c		
Choice Smoked HAMS, Shank End	21c	Round End	23c
Sliced Cooked HAM	lb.		45c
Sliced Beef BOLOGNA	2 lbs.		25c
Fresh Pork SAUSAGE	2 lbs.		29c

Prime RIB ROAST Rolled lb. 19c
Chuck or Shoulder ROASTS ....lb. 9c
BLADE ....lb. 12c
BRISKET or RIB BOIL ...lb. 8c

CLASSIC CLEANSER Tin 5c
FRY'S Breakfast COCOA ½-lb. Tin 24c
RECKET'S BLUE Pkg. 6c
CHATEAU CHEESE ½-lb. Pkgs. 2 for 25c
KEEN'S MUSTARD ½-lb. Tin 49c
SHIRRIFF'S LUSHUS JELLY POWDERS 3 for 23c
LONDON CORN STARCH lb. Pkg. 10c
CHIPSO SOAP FLAKES Large Pkg. 21c

FIVE ROSES FLOUR - - 24-lb. bag 79c
DOMESTIC SHORTENING - 1-lb. print 10c
PEARL WHITE NAPTHA SOAP - 5 cakes 15c
AYLMER or LIBBY'S PORK & BEANS Large 2½ Size Tin - - 10c
BRUNSWICK CANADIAN SARDINES - - 5 tins 23c
KIEFFER Light Syrup PEARS No. 2 Squat Tin - - - - - - 10c
McLAREN'S DELICIOUS PEANUT BUTTER 26-oz. Jar - - 25c
KELLOGG'S PEP CEREAL - 2 pkgs. 23c
INFANTS' DELIGHT TOILET SOAP - 5 cakes 23c

FRUITS AND VEGETABLES
California Lemons - doz. 29c
New Potatoes - 7 lbs. 25c
Choice Tomatoes - lb. 15c
New Carrots - 4 bunches 25c
Valencia Oranges - doz. 19c

CONTINUING JUNE ECONOMIES

Quite Right, Madam . . .
EATON'S TEAS
Have More Flavor
More flavor — more strength—more cups to the pound than is usually found at the same price.
Here's Why
EATON'S Teas are imported direct—skillfully blended and packed in our own plant. Your Tea dollar buys more when you buy EATON'S.

HOUSEHOLD 1-lb. Pkg. 49c
PALAWAN 1-lb. Pkg. 55c
EATONIA ½-lb. Pkg. 30c
ENGLISH BREAKFAST ½-lb. Pkg. 38c
ORANGE PEKOE ½-lb. Pkg. 40c
JAPAN GREEN ½-lb. Pkg. 23c
. . . And the New Mayfair ½-lb. Pkg. 39c

THE CANADIAN DEPARTMENT STORES LIMITED

RADIO TONIGHT

The Hon. Chas. McCrea
Minister of Mines
will speak from the Town Hall, Walkerton,
and be broadcast over the following stations:

CKCO Ottawa
CFLC Prescott
CKOC Hamilton
CFCH North Bay
CKGB Timmins
CJKL Kirkland Lake

Thursday, June 7th
10 to 11 p.m.
Daylight Saving Time
CFRB Toronto

CKCL Toronto
CKLW Windsor
CKPR Fort William
CFCO Chatham
CKCR Waterloo
CFPL London

AMAMI SHAMPOO
brings out the true LUSTRE and BEAUTY of your hair
Shampoo with Amami
IT BEAUTIFIES
Cleanses perfectly Dries quickly
Monday night is Amami night
At Drug and Department Stores, 15c
Prichard & Constance, London and Toronto